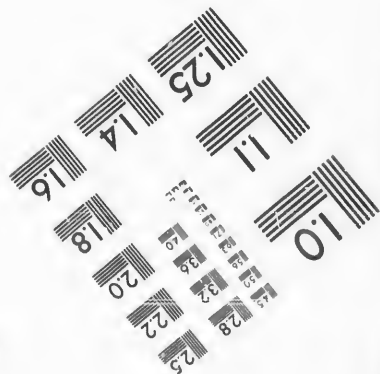
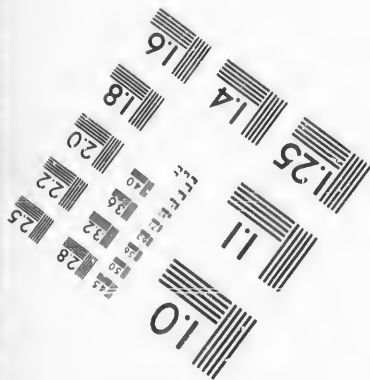
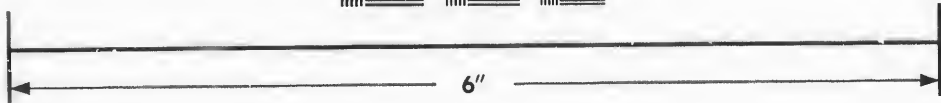
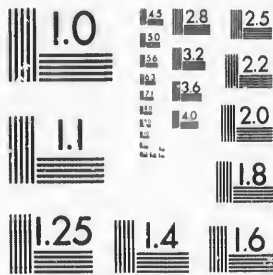

**IMAGE EVALUATION  
TEST TARGET (MT-3)**



**Photographic  
Sciences  
Corporation**

23 WEST MAIN STREET  
WEBSTER, N.Y. 14580  
(716) 672-4503

**CIHM/ICMH  
Microfiche  
Series.**

**CIHM/ICMH  
Collection de  
microfiches.**



Canadian Institute for Historical Microreproductions / Institut canadien de microreproductions historiques

**© 1987**

Technical and Bibliographic Notes/Notes techniques et bibliographiques

The Institute has attempted to obtain the best original copy available for filming. Features of this copy which may be bibliographically unique, which may alter any of the images in the reproduction, or which may significantly change the usual method of filming, are checked below.

L'Institut a microfilmé le meilleur exemplaire qu'il lui a été possible de se procurer. Les détails de cet exemplaire qui sont peut-être uniques du point de vue bibliographique, qui peuvent modifier une image reproduite, ou qui peuvent exiger une modification dans la méthode normale de filmage sont indiqués ci-dessous.

- |                                                                                                                                                                                                                                                                                                                                                |                                                                                                                                                                                                                                                                                                                                            |
|------------------------------------------------------------------------------------------------------------------------------------------------------------------------------------------------------------------------------------------------------------------------------------------------------------------------------------------------|--------------------------------------------------------------------------------------------------------------------------------------------------------------------------------------------------------------------------------------------------------------------------------------------------------------------------------------------|
| <input checked="" type="checkbox"/> Coloured covers/<br>Couverture de couleur                                                                                                                                                                                                                                                                  | <input type="checkbox"/> Coloured pages/<br>Pages de couleur                                                                                                                                                                                                                                                                               |
| <input type="checkbox"/> Covers damaged/<br>Couverture endommagée                                                                                                                                                                                                                                                                              | <input type="checkbox"/> Pages damaged/<br>Pages endommagées                                                                                                                                                                                                                                                                               |
| <input type="checkbox"/> Covers restored and/or laminated/<br>Couverture restaurée et/ou pelliculée                                                                                                                                                                                                                                            | <input type="checkbox"/> Pages restored and/or laminated/<br>Pages restaurées et/ou pelliculées                                                                                                                                                                                                                                            |
| <input type="checkbox"/> Cover title missing/<br>Le titre de couverture manque                                                                                                                                                                                                                                                                 | <input checked="" type="checkbox"/> Pages discoloured, stained or foxed/<br>Pages décolorées, tachetées ou piquées                                                                                                                                                                                                                         |
| <input type="checkbox"/> Coloured maps/<br>Cartes géographiques en couleur                                                                                                                                                                                                                                                                     | <input type="checkbox"/> Pages detached/<br>Pages détachées                                                                                                                                                                                                                                                                                |
| <input type="checkbox"/> Coloured ink (i.e. other than blue or black)/<br>Encre de couleur (i.e. autre que bleue ou noire)                                                                                                                                                                                                                     | <input checked="" type="checkbox"/> Showthrough/<br>Transparence                                                                                                                                                                                                                                                                           |
| <input type="checkbox"/> Coloured plates and/or illustrations/<br>Planches et/ou illustrations en couleur                                                                                                                                                                                                                                      | <input type="checkbox"/> Quality of print varies/<br>Qualité inégale de l'impression                                                                                                                                                                                                                                                       |
| <input type="checkbox"/> Bound with other material/<br>Relié avec d'autres documents                                                                                                                                                                                                                                                           | <input type="checkbox"/> Includes supplementary material/<br>Comprend du matériel supplémentaire                                                                                                                                                                                                                                           |
| <input type="checkbox"/> Tight binding may cause shadows or distortion<br>along interior margin/<br>La reliure serrée peut causer de l'ombre ou de la<br>distorsion le long de la marge intérieure                                                                                                                                             | <input type="checkbox"/> Only edition available/<br>Seule édition disponible                                                                                                                                                                                                                                                               |
| <input type="checkbox"/> Blank leaves added during restoration may<br>appear within the text. Whenever possible, these<br>have been omitted from filming/<br>Il se peut que certaines pages blanches ajoutées<br>lors d'une restauration apparaissent dans le texte,<br>mais, lorsque cela était possible, ces pages n'ont<br>pas été filmées. | <input type="checkbox"/> Pages wholly or partially obscured by errata<br>slips, tissues, etc., have been refilmed to<br>ensure the best possible image/<br>Les pages totalement ou partiellement<br>obscurcies par un feuillet d'errata, une pelure,<br>etc., ont été filmées à nouveau de façon à<br>obtenir la meilleure image possible. |
| <input type="checkbox"/> Additional comments:/<br>Commentaires supplémentaires:                                                                                                                                                                                                                                                                |                                                                                                                                                                                                                                                                                                                                            |

This item is filmed at the reduction ratio checked below/  
Ce document est filmé au taux de réduction indiqué ci-dessous.

10X	14X	18X	22X	26X	30X
<input type="checkbox"/>	<input type="checkbox"/>	<input type="checkbox"/>	<input checked="" type="checkbox"/>	<input type="checkbox"/>	<input type="checkbox"/>
12X	16X	20X	24X	28X	32X

The copy filmed here has been reproduced thanks to the generosity of:

D. B. Weldon Library  
University of Western Ontario  
(Regional History Room)

The images appearing here are the best quality possible considering the condition and legibility of the original copy and in keeping with the filming contract specifications.

Original copies in printed paper covers are filmed beginning with the front cover and ending on the last page with a printed or illustrated impression, or the back cover when appropriate. All other original copies are filmed beginning on the first page with a printed or illustrated impression, and ending on the last page with a printed or illustrated impression.

The last recorded frame on each microfiche shall contain the symbol  $\rightarrow$  (meaning "CONTINUED"), or the symbol  $\nabla$  (meaning "END"), whichever applies.

Maps, plates, charts, etc., may be filmed at different reduction ratios. Those too large to be entirely included in one exposure are filmed beginning in the upper left hand corner, left to right and top to bottom, as many frames as required. The following diagrams illustrate the method:

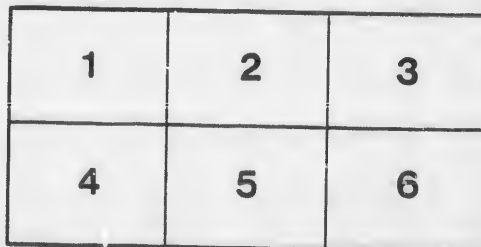
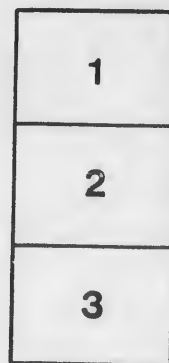
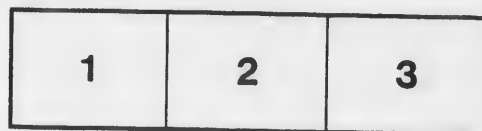

L'exemplaire filmé fut reproduit grâce à la générosité de:

D. B. Weldon Library  
University of Western Ontario  
(Regional History Room)

Les images suivantes ont été reproduites avec le plus grand soin, compte tenu de la condition et de la netteté de l'exemplaire filmé, et en conformité avec les conditions du contrat de filmage.

Les exemplaires originaux dont la couverture en papier est imprimée sont filmés en commençant par le premier plat et en terminant soit par la dernière page qui comporte une empreinte d'impression ou d'illustration, soit par le second plat, selon le cas. Tous les autres exemplaires originaux sont filmés en commençant par la première page qui comporte une empreinte d'impression ou d'illustration et en terminant par la dernière page qui comporte une telle empreinte.

Un des symboles suivants apparaîtra sur la dernière image de chaque microfiche, selon le cas: le symbole  $\rightarrow$  signifie "A SUIVRE", le symbole  $\nabla$  signifie "FIN".

Les cartes, planches, tableaux, etc., peuvent être filmés à des taux de réduction différents. Lorsque le document est trop grand pour être reproduit en un seul cliché, il est filmé à partir de l'angle supérieur gauche, de gauche à droite, et de haut en bas, en prenant le nombre d'images nécessaire. Les diagrammes suivants illustrent la méthode.



# MUNICIPALITY

— OF THE —

## Village of Port Stanley.

---

### LIST OF VOTERS

— FOR THE —

### YEAR 1880.

---

SEC. 6, REVISED STATUTES OF ONTARIO RESPECTING VOTERS' LISTS.—The Sheriff shall, immediately upon the receipt of his copies, cause one of them to be posted up in a conspicuous place in the Court House; the Clerk of the Peace, upon the receipt of his copies, shall cause one of them to be posted up in a conspicuous place in his office; every Public or Separate School Head Master or Mistress shall in like manner post up one of his or her copies on the door of the School House; and every Post Master shall post up one of his copies in his Post Office.

---

ST. THOMAS:

ST. THOMAS TIMES STEAM BOOK AND JOB PRINTING HOUSE, TALBOT STREET WEST  
1880.

[The main body of the page contains extremely faint, illegible text, likely bleed-through from the reverse side of the paper.]

A

II

Jurors.

J

J

J

J

# VOTERS LIST, 1880.

## Municipality of the Village of Port Stanley

POST OFFICE—PORT STANLEY.

### PART I.

LIST OF PERSONS ENTITLED TO VOTE AT BOTH MUNICIPAL ELECTIONS AND ELECTIONS TO THE LEGISLATIVE ASSEMBLY.

Jurors.	NO. ON ROLL.	NAME.	LOT.	CON. OR STREET.		
J	1	Allen, George.....	5 .....	E Colborne	Yarmouth	Owner
	26	Allworth, Edward....	10 pt 9.....	W Colborne	Yarmouth	Owner
	2	Arkell, Henry.....	8 pt 7.....	S Erie	Southwold	Owner
	2	Arkell, Henry.....	1 .....	S Bridge	Yarmouth	Tenant
	4	Arnold, Frank.....	pts 6, 7.....	S Erie	Southwold	Tenant
J	10	Bake, James.....	17 .....	E Main	Yarmouth	Owner
	11	Balkwell, Isaac.....	pt 6. ....	S Erie	Southwold	Owner
	12	Barrett, William ....	1, 2.....	S John	Yarmouth	Tenant
	15	Begg, George C .....	pts lot 1.....	1st Con	Yarmouth	Owner
J	14	Begg, James .....	} p's 27 28, all 50 to 53	N Elgin	Southwold	Owner
	16	Begg, James .....		14, 17.....	W Main	Yarmouth
	18	Berry, Mark.....	pt 21, all 22, 23, 24	E Colborne	Yarmouth	Owner
	19	Berry, William.....	7 .....	E Bostwick	Yarmouth	Owner
J	29	Bickford, Hezekiah..	8 .....	S Smith	Southwold	Owner
	58	Bobier, John.....	1 .....	S Smith	Southwold	Owner
	29	Bostwick, Jos. R....	pts lot 16.....	N Lake Road	Southwold	Owner

## VILLAGE OF PORT STANLEY.

Jurors.	NO. ON ROLL.	NAME.	LOT.	CON. OR STREET.		
	20	Bostwick, Jos. R. ....	4, 5. ....	E Frances	Yarmouth	Tenant
	22	Braddon, Anthony. ....	33. ....	S Elgin	Southwold	Owner
	28	Broderrick, Gideon. ....	17. ....	E Main	Yarmouth	Tenant
	23	Brown, V. A. ....	pt 14. ....	S Lake Road	Southwold	Owner
	43	Brown, George. . . .	46, 47, 48. ....	N Elgin	Southwold	Owner
	25	Burgess, Wm. B. ....	pt 9, all 10. ....	W Colborne	Yarmouth	Tenant
J	27	Burt George. ....	5. ....	S Bridge	Yarmouth	Tenant
	30	Callahan, Thomas. ....	pt 29. ....	N Elgin	Southwold	Owner
J	31	Campbell, Orin. ....	3. ....	S Smith	Southwold	Tenant
J	120	Casey, George E. ....	1 pt 2. ....	W Main	Yarmouth	Owner
J	65	Cattnach, Wm. ....	12. ....	E Main	Yarmouth	Owner
J	34	Chandler, Thomas S. .	7, 8, 9. ....	W Main	Yarmouth	Owner
	35	Clarkson, John. ....	11, 12. ....	S George	Southwold	Tenant
	38	Crawford, Robert. ....	pt 11. ....	E Main	Yarmouth	Owner
	89	Cronyn, Benjamin. . .	3, 4, 5, 11 to 15. .	N Front	Southwold	Owner
	42	Dalton, Michael. ....	10. ....	S Smith	Southwold	Owner
	43	Davis, Maurice. ....	46 to 48. ....	N Elgin	Southwold	Tenant
J	44	Derham, Henry. ....	46 to 49. ....	E Colborne	Southwold	Owner
J	45	Doyle, Peter. ....	3. ....	S Bridge	Yarmouth	Tenant
	46	Draper Isaae D. ....	pt 10. ....	N George	Southwold	Owner
	49	Ead, Charles. ....	5. ....	N Erie	Southwold	Owner
	49	Ead, Charles. ....	pt 1. ....	W Colborne	Yarmouth	Tenant
J	50	Edgecombe, John. ....	10. ....	N Smith	Southwold	Owner
J	51	Edgecombe, Richard G	3. ....	E Colborne	Yarmouth	Tenant
J	53	Edgecombe, Samuel. .	pt 5. ....	W Colborne	Yarmouth	Owner
	54	Edgecombe, Wm H. . .	pt 22. ....	S George	Southwold	Owner
	55	Ellison, John, sr. ....	2, 6, 7, 10. ....	N Erie	Southwold	Owner

Jurors.  
NO.  
ROLL.

J

J

J

J

J

J

J

J

J

J

J



VILLAGE OF PORT STANLEY.

Jurors.	NO. ON ROLL.	NAME.	LOT.	CON. OR STREET.		
J	73	Ellison, John, sr.....	1 .....	N Smith	Yarmouth	Owner
	56	Ellison, John, jr.....	6, 7.....	S Erie	Southwold	Owner
	57	Elm-on, Hubbard.....	1 .....	S Smith	Southwold	Tenant
	59	Ellison, James D.....	8, 9.....	N Erie	Southwold	Owner
	60	Ellison, Luke H.....	14, 17.....	W Main	Yarmouth	Tenant
	63	Eveland, Edward ...	3 .....	W Bostwick	Yarmouth	Tenant
	64	Eveland, Samuel.....	12.....	E Main	Yarmouth	Tenant
	68	Fawcett, James.....	3, 4, 5.....	W Main	Yarmouth	Owner
	70	Fergusson, James....	12.....	Pt Letter D	Southwold	Owner
J	69	Ferguson, Dugald....	35 to 38.....	W Colborne	Southwold	Owner
J	71	Finlay, J T C.....	pt 2.....	W Colborne	Yarmouth	Owner
	72	Fitzgerald, James....	13, 14.....	E Main	Yarmouth	Owner
	73	Foley, Patrick.....	1 .....	N Smith	Yarmouth	Tenant
	74	Fraser, William.....	19 to 24.....	N Front	Southwold	Owner
	75	Fraser, Martin.....		N Front	Southwold	Income
	76	Fraser, Thomas.....	18.....	N & S Front	Southwold	Owner
	79	Geran, Daniel.....	25 to 30.....	W Colborne	Southwold	Owner
	80	Gilbert, M A.....	17.....	N & S Front	Southwold	Owner
	84	Glover, Samuel.....	pt 16.....	2 R N Lake Road	Southwold	Owner
	85	Gorman, Daniel.....	6, 7.....	E Frances	Yarmouth	Tenant
J	86	Gorman, Patrick.....	6, 7.....	E Frances	Yarmouth	Owner
J	90	Gough, George B....	13.....	N Smith	Southwold	Tenant
	87	Gough, James.....	18.....	E Colborne	Yarmouth	Tenant
	89	Gough, Wm H.....	pt lot 1.....	1st Con	Yarmouth	Owner
	82	Grindall, James....	pt lot 1.....	1st Con	Yarmouth	Tenant
J	50	Haight, Isaac R.....	10.....	N Smith	Southwold	Tenant
	98	Harmon, James T....	3 .....	E Frances	Yarmouth	Tenant

## VILLAGE OF PORT STANLEY.

Jurors.	NO. ON ROLL.	NAME.	LOT.	CON. OR STREET		
	55	Halton, Matthew....	pt 19.....	E Main	Yarmouth	Tenant
	32	Hebblethwaite, James	3 .....	S Smith	Southwold	Owner
	100	Hepburn, Andrew....	4 .....	E Joseph	Yarmouth	Owner
J	102	Hepburn, Malcolm...	pt lot 1.....	1st Con	Yarmouth	Occupant
	21	Hindley, William....	4, 5.....	E Frances	Yarmouth	Owner
	103	Hough, Benjamin....	15, 16, 18.....	Letter D	Southwold	Tenant
	104	Hough, Edward....	pt 6.....	S Erie	Southwold	Owner
	5	Hough, Henry.....	pt 6, 7 .....	S Erie	Southwold	Owner
J	105	Hough, Joseph .....	31.....	W Colborne	Southwold	Owner
	61	Horton, Edward....	14, 17.....	E Main	Yarmouth	Owner
	106	Hunt, Charles.....	6 to 10.....	N & S Front	Southwold	Owner
	109	Jones, John.....	pt 7.....	E Colborne	Yarmouth	Tenant
	110	Jones, George.....	pt 7.....	E Colborne	Yarmouth	Owner
	112	Knight, Adonijah....	pt 5.....	E Bostwick	Yarmouth	Tenant
	113	Lattiner, James F....	pt lot 1.....	1st Con	Yarmouth	Owner
J	114	Leighton, Benjamin..	2 .....	S Smith	Southwold	Owner
	95	Leitch, D C.....	pt 19.....	E Main	Yarmouth	Owner
	115	Lewis, Alfred.....	15.....	E Colborne	Yarmouth	Tenant
J	116	Livingston, Irwin....	4 .....	S Smith	Southwold	Owner
	37	Loftus, Wm. K.....	pt 16.....	S Lake Road	Southwold	Occupant
J	117	Long, Conrod.. .....	26 to 34... ..	E Colborne	Southwold	Owner
	117	Long, Conrod.....	26 to 34.....	W Frances	Yarmouth	Owner
J	118	Long, Frederick....	35 to 38.....	E Colborne	Southwold	Owner
J	119	Magill, Henry.....	1 pt 2.....	W Main	Yarmouth	Tenant
J	121	Manson, John.....	4, 5.....	W Orchard,	Yarmouth	Owner
	122	Marshall, Thomas....	pt 8, 9.....	N Erie	Southwold	Tenant
J	123	Martin, John S.....	pt 2, 3.....	N Bridge	Southwold	Tenant

Jurors.	NO. ON ROLL.
J	124
J	125
	166
	195
	127
	129
	208
J	130
J	131
	132
J	134
J	115
	136
J	139
	138
	141
	142
	143
	144
	156
	145
	155
	150
J	151
	148
	161
	154
	137

VILLAGE OF PORT STANLEY.

Jurors	NO. ON ROLL.	NAME.	LOT.	CON. OR STREET.		
J	124	Martin, Robert.....	pt 2, 3.....	N Bridge	Southwold	Owner
J	125	Mason, Charles.....	6 pt 7.....	E Colborne	Yarmouth	Tenant
	166	Mason, John.....	pt 8.....	W Colborne	Yarmouth	Owner
	195	Mason, Samuel.....	pt 15.....	S Lake Road	Southwold	Owner
	127	Mattice, Christian....	pt 19.....	Letter D	Southwold	Tenant
	129	Meek, Harry M D....	pt 2.....	S Bridge	Yarmouth	Tenant
	208	Meek, Wm H.....	1 .....	E Bostwick	Yarmouth	Owner
J	130	Mellor, Thomas.....	32 to 39.....	W Colborne	Southwold	Owner
J	131	Mellor, Thomas.....	2, 3 .....	S Hetty	Yarmouth	Owner
	132	Meredith, Wm R....	16.....	N & S Front	Southwold	Owner
J	134	McCall, N S.....	20, 21.....	W Main	Yarmouth	Tenant
J	115	McCorkell, Robert...	15.....	E Colborne	Yarmouth	Owner
	136	McCorquodale, Dunc'n	pt 19.....	Letter D	Southwold	Tenant
J	139	McDonald, Daniel...	14.....	Letter D	Southwold	Owner
	138	McDonald, Donald...	11.....	Letter D	Southwold	Tenant
	141	McDonald, John.....	7 to 10.....	S Warren	Southwold	Tenant
	142	McDonald, Hugh....	7 to 10.....	S Warren	Southwold	Owner
	143	McIntyre, John.....	30.....	Lot 15, S L road	Southwold	Owner
	144	McLean, Alexander..	pt 5.....	E Bostwick	Yarmouth	Tenant
	156	McLean, Wilson.....	42.....	E Colborne	Southwold	Tenant
	145	McKnight, John.....	19.....	W Sydenham	Southwold	Owner
	155	Mitchell, Frances....	pts 9, 19, 11....	S Erie	Southwold	Owner
	150	Mitchell, Joseph....	23, pts 24, 24....	S George	Southwold	Owner
J	151	Mitchell, John.....	Letter A.....	Lot 14, S L road	Southwold	Owner
	148	Mitchell, Robert....	20.....	W Sydenham...	Southwold	Owner
	161	Mitchell, Thomas....	27.....	pt 15, S Lake r'd	Southwold	Owner
	154	Munn, Duncan.....	35, 36.....	S Elgin	Southwold	Owner
	137	Munro, Colin.....	pt 19 .....	Letter D	Southwold	Owner

## VILLAGE OF PORT STANLEY.

Jurors.	NO. ON ROLL.	NAME.	LOT.	CON. OR STREET.		
	153	Murphy, Cornelius...	pts 9, 10, 11.....	S Erie	Southwold	Tenant
	160	Neeley, Adam.....	27.....	pt 15, S L Road	Southwold	Tenant
	163	Newman, Joseph.....	30.....	W Colborne	Southwold	Tenant
	165	Newman, William....	pt 8.....	W Colborne	Yarmouth	Tenant
	167	Newton, John H, M D	pts 1, 2.....	N Bridge.	Yarmouth	Tenant
J	169	Nicholas, Samuel....	14, 15.....	S George	Southwold	Owner
	18	Nicholson, William..	pt 21, and 22, 23, 24	E Colborne	Yarmouth	Occupant
J	168	Nunn, James G.....	18.....	E Main	Yarmouth	Tenant
J	172	Page, William.....	pt 5.....	W Colborne	Yarmouth	Tenant
	179	Palmer, Harlow.....	11 to 14.....	W Colborne	Yarmouth	Tenant
	174	Patterson, Robert....	10.....	E Colborne	Yarmouth	Owner
	175	Payne, Alfred.....	82, 83.....	S Hill	Yarmouth	Owner
	115	Payne, James.....	15.....	E Colborne	Yarmouth	Tenant
	177	Payne, John.....	4.....	E Bostwick	Yarmouth	Tenant
	178	Payne, Manuel.....	15, 16.....	E Main	Yarmouth	Owner
	180	Pegler, Edward.....	5.....	N George	Southwold	Owner
	181	Pollock, Alexander..	7, 8, 9.....	N Smith	Southwold	Tenant
J	182	Pollock, Wm. O.....	7, 8, 9.....	N Smith	Southwold	Owner
J	183	Pollock, John.....	3, 4, 5.....	W Main	Yarmouth	Occupant
J	63	Price, John.....	3.....	W Bostwick	Yarmouth	Owner
	164	Price, John.....	30.....	W Colborne	Southwold	Owner
	184	Price, Samuel.....	1, 2, 3.....	E Joseph	Yarmouth	Owner
	186	Riddell, John.....	pt 9.....	W Colborne	Yarmouth	Tenant
	187	Sanderson, Magnus..	pt 8.....	W Colborne	Yarmouth	Tenant
J	189	Shepard, Frank E....	11, 12.....	N Smith	Southwold	Owner
J	190	Shepard, Samuel....	6.....	S Smith	Southwold	Owner
	190	Shepard, Samuel....	10, 11, pt 12...	W Main	Yarmouth	Owner

Jurors.

J

J

J

J

J

J

J

J

J

VILLAGE OF FORT STANLEY.

Jurors.	NO. ON ROLL.	NAME.	LOT.	CON. OR STREET.		
	192	Simons, C A.....	pt 16 .....	S Lake Road	Southwold	Occupant
	193	Sinclair, Duncan.....	50 to 56 .....	N Elgin	Southwold	Tenant
J	194	Stacey, Willam.....	26.....	pt 15, S L Road	Southwold	Owner
	196	Stanton, William....	1 to 6, pts 7 to 12	W Elizabeth	Southwold	Tenant
J	153	Stark, William.....	1 to 6, pts 7 to 12	W Elizabeth	Southwold	Owner
	153	Stark, William.....	16.....	E Colborne	Yarmouth	Owner
	197	Stark, John.....	7 .....	S George	Southwold	Owner
	198	Stark, Nicholas.....	21.....	S George,	Southwold	Tenant
	203	Stephens, John.....	12, 15, 16, 17....	W Colborne	Yarmouth	Owner
	199	Stephens, Hugh, sr..	7 .....	W Frances	Yarmouth	Owner
	200	Stephens, Hugh, jr..	pt 2.....	S Bridge	Yarmouth	Tenant
	202	Stephens, Joseph....	10, 11, 12.....	W Frances	Yarmouth	Owner
J	201	Stephens, William....	8, 9.....	W Frances	Yarmouth	Owner
	36	Stewart, James.....	11, 12.....	S George	Southwold	Owner
J	206	Stock, William.....	pt 84.....	E Hill	Yarmouth	Tenant
	207	Strathdee, Alfred C..	1 .....	E Bostwick	Yarmouth	Tenant
	126	Strathdee, William..	6, pt 7.....	E Colborne	Yarmouth	Owner
	214	Thomas, Benjamin....	2 .....	W Bostwick	Yarmouth	Tenant
	213	Thomson, Robert....	6 .....	W Colborne	Yarmouth	Owner
J	215	Thorne, George.....	31.....	N Warren	Southwold	Owner
J	216	Thorne, Horatio.....	10.....	E Mill	Southwold	Tenant
J	217	Tomlinson, Arthur....	14, 15.....	N Smith	Southwold	Owner
	218	Twohy, James.....	9, 10.....	S George	Southwold	Owner
	219	Wade, James.....	4 .....	W Colborne	Yarmouth	Owner
J	220	Wagner, Charles....	Park lot 4.....	W East street	Yarmouth	Owner
J	221	Weir, John.....	4 .....	E Colborne	Yarmouth	Owner
	3	Weir, Robert.....	1 .....	S Bridge	Yarmouth	Owner

## VILLAGE OF PORT STANLEY.

Jurors.	NO ON ROLL.	NAME.	LOT.	CON. OR STREET.		
	222	Wharry, Thomas....	44 to 50.....	W Colborne	Southwold	Owner
J	224	White, Albert E....	4 .....	S Bridge	Yarmouth	Owner
	99	White, John.....	3 .....	E Frances	Yarmouth	Owner
	225	Williams, Thomas....	pt 16.....	2 R, N lake road	Southwold	Owner
J	226	Wilson, John M....	pt 1.....	W Colborne	Yarmouth	Tenant
J	229	Wilson, George.....	9 .....	S Smith	Southwold	Tenant
J	227	Went nute, Benjamin	4, 5.....	S George	Yarmouth	Owner
J	228	Wise, George.....	Letter W.....	1st Con	Yarmouth	Owner
J	230	Young, Joseph... .	1 to 7.....	pt 16, S L Road	Southwold	Owner

TOTAL NUMBER OF JURORS, 60.

PART 2.—Persons entitled to vote at Municipal Elections only—None.

---

PART 3.—Persons entitled to vote at Elections to the Legislative Assembly only—None.

---

---

## *CLERK'S CERTIFICATE.*

---

I, ROBERT THOMSON, Clerk of the Municipality of the Village of Pt Stanley, in the County of Elgin, do hereby certify that parts One and Three of the within list constitute a correct list for the year 1880, of all the persons appearing by the last Revised Assessment Roll of the said Municipality, to be entitled to vote at Elections for Members of the Legislative Assembly, and that parts One and Two constitute a correct list for said year of all persons appearing by the said Roll to be entitled to vote at Municipal Elections in said Municipality; and I hereby call upon all Electors to examine the said list, and if any omissions or other errors are perceived therein, to take immediate proceedings to have the said errors corrected according to law.

ROBERT THOMSON,

Clerk of the Municipality of the Village of Port Stanley.

Dated this day of 3rd August, 1880.

