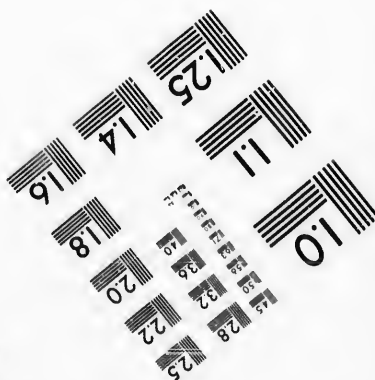
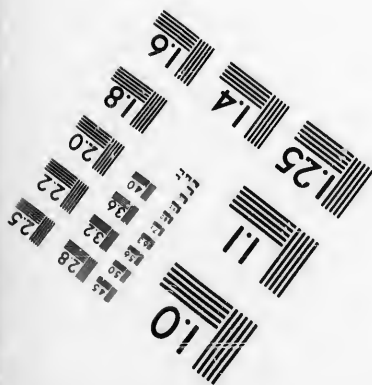
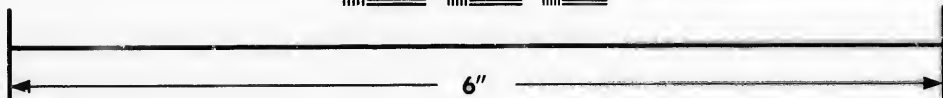
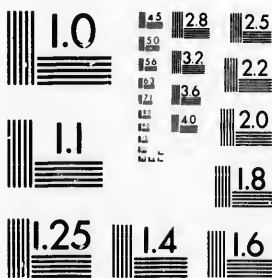

**IMAGE EVALUATION
TEST TARGET (MT-3)**



**Photographic
Sciences
Corporation**

23 WEST MAIN STREET
WEBSTER, N.Y. 14580
(716) 872-4503

**CIHM/ICMH
Microfiche
Series.**

**CIHM/ICMH
Collection de
microfiches.**



Canadian Institute for Historical Microreproductions / Institut canadien de microreproductions historiques

© 1987

The copy filmed here has been reproduced thanks to the generosity of:

Archives of Ontario
Toronto

The images appearing here are the best quality possible considering the condition and legibility of the original copy and in keeping with the filming contract specifications.

Original copies in printed paper covers are filmed beginning with the front cover and ending on the last page with a printed or illustrated impression, or the back cover when appropriate. All other original copies are filmed beginning on the first page with a printed or illustrated impression, and ending on the last page with a printed or illustrated impression.

The last recorded frame on each microfiche shall contain the symbol \rightarrow (meaning "CONTINUED"), or the symbol ∇ (meaning "END"), whichever applies.

Maps, plates, charts, etc., may be filmed at different reduction ratios. Those too large to be entirely included in one exposure are filmed beginning in the upper left hand corner, left to right and top to bottom, as many frames as required. The following diagrams illustrate the method:

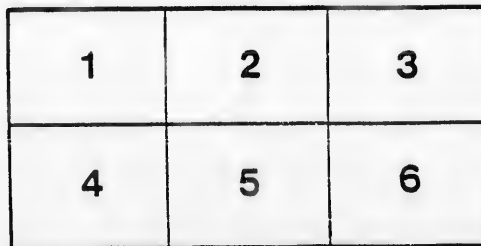
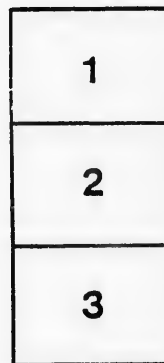
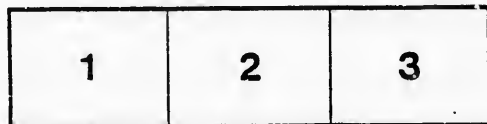

L'exemplaire filmé fut reproduit grâce à la générosité de:

Archives of Ontario
Toronto

Les images suivantes ont été reproduites avec le plus grand soin, compte tenu de la condition et de la netteté de l'exemplaire filmé, et en conformité avec les conditions du contrat de filmage.

Les exemplaires originaux dont la couverture en papier est imprimée sont filmés en commençant par le premier plat et en terminant soit par la dernière page qui comporte une empreinte d'impression ou d'illustration, soit par le second plat, selon le cas. Tous les autres exemplaires originaux sont filmés en commençant par la première page qui comporte une empreinte d'impression ou d'illustration et en terminant par la dernière page qui comporte une telle empreinte.

Un des symboles suivants apparaîtra sur la dernière image de chaque microfiche, selon le cas: le symbole \rightarrow signifie "A SUIVRE", le symbole ∇ signifie "FIN".

Les cartes, planches, tableaux, etc., peuvent être filmés à des taux de réduction différents. Lorsque le document est trop grand pour être reproduit en un seul cliché, il est filmé à partir de l'angle supérieur gauche, de gauche à droite, et de haut en bas, en prenant le nombre d'images nécessaire. Les diagrammes suivants illustrent la méthode.

VOTERS' LIST

1892

MUNICIPALITY

—OF THE—

Township of Snowden



The attention of parties receiving these lists is respectfully directed to page 5, chap. 9, of the Revised Statutes of Ontario, as follows:—

“The Sheriff shall, immediately upon receipt of his copies cause one of them to be posted up in a conspicuous place in his office : every Public or Separate School Head Master or Mistress shall in like manner post up one of his or her copies on the door of the School House, and every Post-master shall post up one of his copies in his Post Office.”



MINDEN:

PRINTED AT THE OFFICE OF THE ECHO, MAIN STREET:

1892

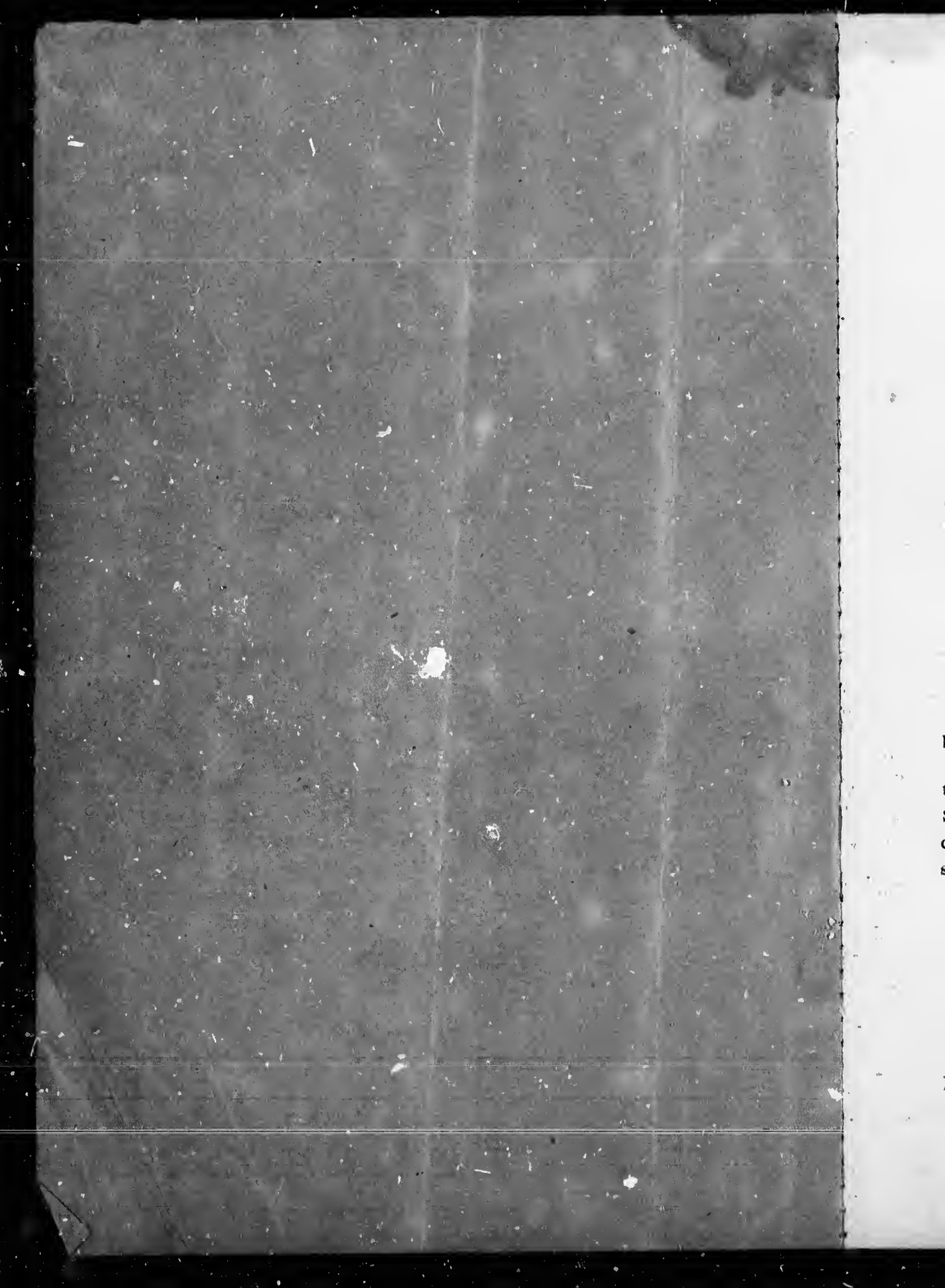

VOTERS' LIST

1892



MUNICIPALITY

— OF THE —

⦿ownship of ⦿nowdon



THE attention of parties receiving these lists is respectfully directed to page 5, chap. 9, of the Revised Statutes of Ontario, as follows:—

“The Sheriff shall, immediately upon receipt of his copies cause one of them to be posted up in a conspicuous place in his office: every Public or Separate School Head Master or Mistress shall in like manner post up one of his or her copies on the door of the School House, and every Post-master shall post up one of his copies in his Post Office.”



MINDEN:

PRINTED AT THE OFFICE OF THE ECHO, MAIN STREET.

1892.



◀ SCHEDULE OF POST OFFICES ▶



MINDEN 1	BOBCAYGEON 8
KINMOUNT 2	HALIBURTON 9
FURNACE FALLS 3	LINDSAY 10
FORTESQUE 4	GLANDINE 11
IRONDALE. 5	TORONTO 12
GELERT 6	NEWCASTLE 13
INGOLDSBY 7	FENELON FALLS 14



C
P
N
P
1
2
3
4
5
6
8
9
12
14
15
18
19
20
21
25
33
34
35
36
38
39
40
41
47
48
50

MUNICIPALITY OF SNOWDON

Polling Sub-Division No. One.

Comprising all West of Lot 13, Con. 5, all of the 6th, 7th, 8th, 9th, 10th, 11th, 12th, 13th and 14th Concessions and all of Con. A from Lot 9 to 36 both inclusive.

PART I. -List of Persons entitled to Vote at both Municipal Elections and Elections to the Legislative Assembly.

No on Roll	NAME	Jurors	Lot	Con. or Street	P.O.
1	Armstrong David	j	24 25	• 6 M F and Owner	5
2	Adams William		9	10 " "	6
3	Anderson Lars.		20	9 " "	6
4	Anderson Nelson		21	11 " "	6
5	Austin Wm. C.	j	30	14 " "	7
6	Austin Gordon	j	18	14 " "	6
8	Boyd, Mosson & Co.		15 16	6 7 " "	8
9	Barnhart Norman		16	6 " "	8
12	Beck Christopher		pt 15	9 10 " "	6
14	Bowhey Jno Henry	j	12	5 " "	6
15	Bowhey Henry	j	11	5 " "	6
18	Bright David		1	6 " "	2
19	Bright Charles		2 3	6 " "	2
20	Berry Alexander		20	12 " "	6
21	Beamish Thomas	j	29 30	13 " "	7
25	Cook Robert		24	14 " "	7
33	Connors Jno.	j	1	Station St. N. (Gelert Town Plot)	6
34	Congdon Jno.		20	11 " "	6
35	Clarke Norman Percy		12	11 " "	6
36	Currah Thos. Sr.	j	14	14 " "	6
38	Congdon George A.		23	14 " "	6
39	Crandell Richard	j	17 18	12 " "	6
40	Currah Thos. Jr.		16	13 " "	6
41	Delamere Jno. H.		35	A " "	1
47	Dixon Jno. P.		pt 36	A " "	1
48	Donnelly Adam	j	14	11 " "	6
50	Duggan James		17	13 " "	9
	Fetterley Herman		1 2	13 " Tenant	1

TOWNSHIP OF SNOWDON

No on Roll	NAME	Jurors	Lot	Con. or Street		P.
53	Farewell Moody		7	10	M F and Owner	1
54	Farewell Wellington		6	10	" "	6
55	Francis Jno	j	15 17 pt 18	11	" Tenant	6
56	Fisher A. R.		27	A	" Owner	1
58	Fielding Wm.		pt 36	A	" "	1
59	Golding William	j	18	13	" "	6
63	Graham Arthur		22 23	6	" "	5
150	Gainer William		13	12	" "	1
65	Gaze Fritz		8 9	5	" "	6
80	Garratt Reuben C.		3 4	14	" "	1
66	Gaze Henry		5 6 7	6	" "	6
67	Hicks H. M.		27 28	13	" "	7
68	Hicks William		26	6	" "	5
76	Hull William D.		29	14	" "	7
77	Hamilton James	j	19	11	" "	13
78	Hozle Jno		13 14	7	" "	6
79	Harrison L. D.		pt 11 12	11	" "	6
80	Harrison Edgar	j	pt 11	11	" "	6
82	Hagan Wm.	j	7	8	" "	6
83	Harlow Jno.		10	14	" "	6
84	Herron Wm E		12	13	" "	6
85	Herron Thomas	j	15	12	" "	6
86	Hartley Wm		14	12	" "	6
87	Hillier Henry		29	A	" "	1
88	Haight Reuben G		1 2	13	" "	1
89	Howse Geo Fox	j	3	13	" "	1
90	Hamilton James		6 7	13	" "	1
92	Hague Frank		pt 23 24	13	" "	6
93	Hicks Amos		27	12	" "	7
94	Hicks Isiah	j	28	14	" "	7
95	Hozle Joseph		15	13	" "	6
96	Hughes William		12 13 6 4	9	Gelert Town Flot	6
97	Herron William	j	13	11	" "	6
98	Howe Matthew	j	5	12	" "	1
99	Jewell Henry		16 17	9	" "	11
102	Johnston Swin		8	11	" "	6
104	Jacobson Andrew		22	11	" "	6
105	Johnston B Z	j	6 7	14	" "	1
106	James H R E		26	13	" "	7
107	James W G		20 28 9	12	" "	7
110	Kellett George	j	9 10	9	" "	6

TOWNSHIP OF SNOWDON

No on Roll	NAME	Jurors	Lot	Con. or Street	A	M	F	and Owner	P.O.
111	Kellett Jno		26						1
113	Lofthouse J B	j	pt 15	9 10					6
116	Long Frederick	j	1 2	8 9					1
117	Malley Lionel S		pt 12 13	11 12					6
120	Moore C J		18	9					8
124	Milburn John	j	16	8					6
123	Milburn Thos.	j	13	9					6
126	McDonald & Company		3	S Station St (Gelert Town)					12
128	Miles W S	j	11	7					6
129	Miles George		13 14	6					6
134	McElwain Robert		10	10					6
135	McElwain Wm	j	pt 11 11	9 10					13
136	McIntosh William		10 11						1
138	McNamarah Patrick		24						7
140	McDonald Jno A		31						1
141	Mooney Fred Sr.	j	pt 6 34 28	A A					6
144	McElwain Thos F		pt 13						1
145	Munn E B		3 4						6
146	Moore Walter	j	23	12					12
147	Morris J H		4	9					
149	Newell Michael		12	10					6
151	Newell Wm	j	19	12					6
152	Newell Jno	j	19	13					6
153	Ogglestone Jno		15	A					2
154	Ogglestone Chris		16	A					2
159	Pogue John		8 6	10 11					6
160	Pogue Andy		8 9	12					6
161	Pogue George		10	12					6
162	Phinney Jno	j	pt 14	10					6
163	Puffer Thos	j	15	11					6
165	Phinney Duncan		13	13					7
166	Pringle Wm. H.	j	pt 25 30	12 14					7
167	Ritchie Wm F.		1 2	(Gelert Town Plot Station St. S.)					6

TOWNSHIP OF SNOWDON.

No. on Roll	NAME	Jurors	Lot	Con. or Street		P.O.
169	Robinson Phillip		9	11	M F and Owner	6
172	Rogers Nelson	j	5	14	" "	1
173	Stevens Edward		25	13	" "	7
179	Shaw Jno	j	8 9	14	" "	6
180	Shaw Henry		15	8	" "	6
181	Sedgewick Thos	j	19	9	" "	6
182	Sedgewick James	j	19	10	" "	6
183	Sedgewick Jno		5 14 20 22 16 pt 17	10 13	" "	6
			(Gelert Town Plot)			
184	Stata Samuel		16	11	" "	6
185	Sedgewick Isaac	j	pt 17	10	" "	6
186	Scott Jno B	j	15 17	14	" "	6
187	Sedgewick Henry	j	10	8	" "	6
188	Strafford Wm		12	6	" "	6
189	Sheffenburgh Jno		pt 1 17	7 A	" "	2
190	Sharpless Bryan	j	11 12	8	" "	6
191	Sharpless Edward		12	7	" "	6
193	Stata Jno		pt 1 2	7	" "	2
195	Schroter Jno		8	8	" "	6
196	Schroter Robert		2 3	9	" "	1
197	Sheffee Jno	j	1	8	" "	1
198	Schroter William	j	pt 2 4	9 10	" "	1
199	Sheffee Wm D		23	A	" "	1
200	Sullivan Daniel		25	A	" "	1
201	Sinclair Daniel		32	13	" "	7
205	Thomas Charles		32	A	" "	1
206	Towell Chas G		24	12	" "	7
207	Vick Fred	j	8 9	8	" "	6
208	Vangesen Albert	j	25 26	14	" "	6
209	Valentine Eli		27	A	Tenant	i
212	Wruth J D	j	21	13	" Owner	6
213	Wait George	j	6 17	Gelert Town Plot 18 Station St N		6
214	Watson Jos W		20 21	10	" "	6
218	Walker Edward	j	14	A	" "	2
219	Walker F D	j	22 22	12 13	" "	6
220	Wruth Jno Sr.	j	20	14	" "	6
221	Wruth Jno Jr.	j	19	14	" "	6
222	Wilson Frank		31	A	" "	1
223	Yerex Henry	j	27	14	" "	7

MUNICIPALITY OF SNOWDON

PART II.--List of Persons entitled to Vote at Municipal Elections Only.

No. on Roll	NAME	Jurors	Lot	Con. or Street	P.O.
19	Boss Mary		6 7	7	Owner 6
46	Dixon Eliza A		14	9	" 6
57	Freeman Sarah		13	8	" 6
115	Lindsay Mary		8 9	6	" 6
216	Waffle Margaret		pt 13	11	" 6
81	Holleyfreund Charlotte		9 10	7	" 6



PART III.--List of Persons entitled to Vote at Elections to the Leg islative Assembly Only.

No on Roll	NAME	Jurors	Lot	Con. or Street	P.O.
6	Austin Stanley		39	14	M F 7
13	Bowhey George		pt 12	11	" 9
37	Congdon Samuel		N ½ 23	13	" 6
114	Livingstone Hugh		pt 14	8	" 6
137	Moore Edward		pt 8	9	" 6
139	Minaker Chas		30	14	" 1
142	Mooney Lincoln		1	12	" 1
143	Mooney Charles		28 pt 6	A 13	" 1
147	Munn W S		3 4	13	" 1
149	Munn Stephen		3 4	13	" 1
155	Ogglegstone Christopher		pt 3	5	" 2
163	Ritchie Wm S		1 2	Gelert Town Plot (Station St. South)	" 5
194	Stata Richard		pt 1	6	" 2
103	Johnston Andrew		5	10	" 6

MUNICIPALITY OF SNOWDON

Polling Sub-Division No. Two.

Comprising all of the 1st, 2nd, 3rd and 4th Concessions, and all East of Lot No. 12, Con. 5, and all of Con. A from 1 to 10 inclusive.

PART I.—List of Persons entitled to Vote at both Municipal Elections and Elections to the Legislative Assembly.

No. on Roll.	NAME	Jurors	Lot	Con. or Street	M F and Owner	P.O.
7	Barr Peter	j	31 32	5	M F and Owner	5
10	Bateson Jno		30	1	" "	4
11	Butts James	j	3 4	1	" "	2
16	Bacon David	j	11	3	" "	2
17	Bacon Jno	j	18	2	" "	2
22	Cartmill William		17 17	2 3	" "	3
23	Checkley Richard		33 33	4 5	" "	5
26	Checkley William		30 31	4	" "	5
28	Carr Wm H		25	1	" "	2
29	Carr Richard		16	1	" "	2
30	Conway Joseph	j	10	1	" "	2
31	Carey Edward		7	A	" "	2
32	Chalmers Andrew	j	5 1	A 1	" "	2
41	Davis Charles Sr.		21	3	" "	5
42	Davis Thomas	j	24	4	" "	5
43	Davis William Jno	j	23 22 22	3 4	" "	5
44	Davis Joseph A		23	2	" "	5
45	Davis Charles J		24 22	1 2	" "	5
49	Davey Angus	j	12 13	2	" "	2
51	Ford Solon		31	2	" "	4
52	Ford Jno A		31	2	" "	4
59	Gale Albert		16	2	" "	2
60	Gertshore Robert	j	33 33	2 3	" "	5
61	Gilmour J W		pt 1	A	" "	2
62	Grady Simon		11	1	" "	2
64	Green George		17	1	" "	14

TOWNSHIP OF SNOWDON

No on Roll	NAME	Jurors	Lot	Con. or Street	P O	
69	Haines Stephen		27	1	M F and Owner	3
70	Hunter Thomas	j	5	1	" "	3
72	Hardy James A		pt 1	A	" Tenant	3
73	Howland Mrs L B		pt 28	5	" Owner	3
74	Herlihey Jeremiah	j	20	1	" "	3
100	James Morris		23	4	" "	5
101	Johnston Tom James		31	1	" "	4
108	Kiley Edward	j	22	1	" "	3
109	Kiley Michael	j	15	1	" "	3
112	Leys A B		18	1	" "	12
119	McCormack James	j	15	4	" "	2
120	Merrygold Jno		13 14	1	" Tenant	2
121	Mills Robert	j	15	2	" Owner	2
125	Meagher William	j	5	Iroindale Town Plot Pine Street		5
127	Martin Jno		13 14 pt 17 17	4 5 6	" "	12
130	Martin Andrew	j	11	2	" "	2
131	Martin Arthur	j	12 13	3	" "	2
132	McLuney Andrew		19 20 21	3 1	" "	3
133	McLuney Wm	i	19	2	" "	3
156	Peacock Jonathan		pt 23 24	5	" "	5
157	Peacock Thomas		pt 23 24	5	" "	5
158	Pusey Chas J	j	21 22 29 30 27 28	5 5 2	" "	5
164	Patterson Jno		14	2	" "	3
170	Robinson Wm.		28 29	4	" "	8
171	Rawlison Wm T		12	1	" "	2
173	Simmons J J	j	25 26	5	" "	5
174	Switzer Sidney		32	1	" "	4
176	Scott J R		pt 3	A	" "	14
177	Snider George		pt 3 4	A	" "	2

of
 Elec-
 P.O.
 5
 4
 2
 2
 2
 3
 5
 5
 2
 2
 2
 2
 2
 5
 5
 5
 2
 4
 4
 2
 5
 2
 2
 14

TOWNSHIP OF SNOWDON.

No. on Roll	NAME	Jurors	Lot	Con. or Street		P.O.
197	Smith C J	5 6 7 8 10 3 4 5 10 1 2 3 4		4 3 2	M F and Owner	12
193	Thompson John		pt 5	A	"	Tenant 2
202	Thompson Robt		26	1	"	Owner 5
203	Frain George		9 10	2	"	3
204	Thomas William	j	14 15	3	"	1
209	Ward Wm A	j	1	3	"	2
211	Watson Peter		6	A	"	2
215	Watson Samuel		2	3	"	2



PART II.—List of Persons entitled to Vote at Municipal Elections Only.

No. on Roll	NAME	Jurors	Lot	Con. or Street		P.O.
24	Cottingham Alice		2 pt 1	A 1	Owner	2
27	Camps Mary M		pt 31	4	"	5
71	Hall Francis		pt 1	A	"	3
75	Handcock Margt		5	Irondale Town Plot Pine Street	"	3
175	St George Harriet		33	1	"	4



PART III.—List of Persons entitled to Vote at Elections to the Legislative Assembly Only.

No. on Roll	NAME	Jurors	Lot	Con. or Street		P.O.
210	Ward Ezra M		pt 1	1	M F	3

.....

I, Edwin Baldwin Munn, Clerk of the Municipality of the Township of SNOWDON, in the Provisional County of Haliburton do hereby certify that parts one and Three of the within (or above) list constitute a correct list for the year 1892, of all persons appearing by the last Revised Assessment Roll of the said Municipality to be entitled to vote at Elections for Members of the Legislative Assembly ; and that parts one and two constitute a correct list for said year of all persons appearing by the said Roll to be entitled to vote at Municipal Elections in said Municipality ; and I hereby call upon all Electors to examine the said list and if any omissions or other errors are perceived therein, to take immediate proceedings to have the said errors corrected according to Law.

Dated this 14th day of June, 1892.

E. B. MUNN, Clerk,
Minden P. O.

I hereby certify that the number of persons in the Municipality of the Township of Snowdon, qualified to serve on Juries is 77.

E. B. MUNN.

.....

