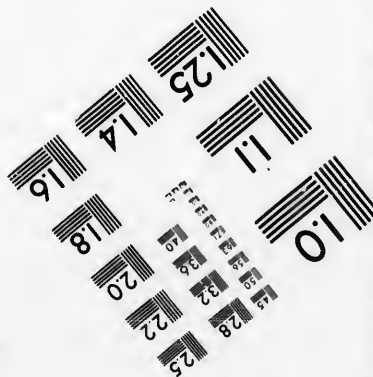
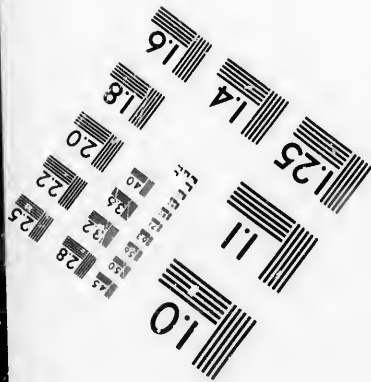
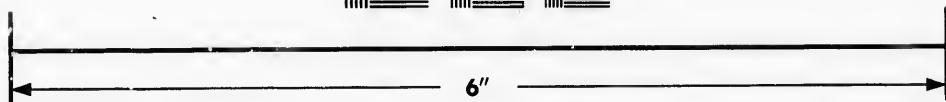
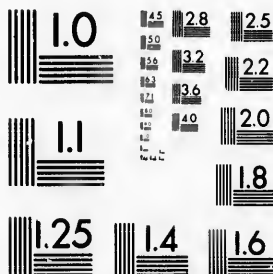

**IMAGE EVALUATION
TEST TARGET (MT-3)**



**Photographic
Sciences
Corporation**

23 WEST MAIN STREET
WEBSTER, N.Y. 14580
(716) 872-4503

1.5 28
1.6 32 2.5
1.8 2.0 2.2

**CIHM/ICMH
Microfiche
Series.**

**CIHM/ICMH
Collection de
microfiches.**



Canadian Institute for Historical Microreproductions / Institut canadien de microreproductions historiques

1.0
1.1
1.2

© 1986

Technical and Bibliographic Notes/Notes techniques et bibliographiques

The Institute has attempted to obtain the best original copy available for filming. Features of this copy which may be bibliographically unique, which may alter any of the images in the reproduction, or which may significantly change the usual method of filming, are checked below.

L'Institut a microfilmé le meilleur exemplaire qu'il lui a été possible de se procurer. Les détails de cet exemplaire qui sont peut-être uniques du point de vue bibliographique, qui peuvent modifier une image reproduite, ou qui peuvent exiger une modification dans la méthode normale de filmage sont indiqués ci-dessous.

- | | |
|--|---|
| <input checked="" type="checkbox"/> Coloured covers/
Couverture de couleur | <input type="checkbox"/> Coloured pages/
Pages de couleur |
| <input type="checkbox"/> Covers damaged/
Couverture endommagée | <input type="checkbox"/> Pages damaged/
Pages endommagées |
| <input type="checkbox"/> Covers restored and/or laminated/
Couverture restaurée et/ou pelliculée | <input type="checkbox"/> Pages restored and/or laminated/
Pages restaurées et/ou pelliculées |
| <input type="checkbox"/> Cover title missing/
Le titre de couverture manque | <input checked="" type="checkbox"/> Pages discoloured, stained or foxed/
Pages décolorées, tachetées ou piquées |
| <input type="checkbox"/> Coloured maps/
Cartes géographiques en couleur | <input type="checkbox"/> Pages detached/
Pages détachées |
| <input type="checkbox"/> Coloured ink (i.e. other than blue or black)/
Encre de couleur (i.e. autre que bleue ou noire) | <input checked="" type="checkbox"/> Showthrough/
Transparence |
| <input type="checkbox"/> Coloured plates and/or illustrations/
Planches et/ou illustrations en couleur | <input type="checkbox"/> Quality of print varies/
Qualité inégale de l'impression |
| <input type="checkbox"/> Bound with other material/
Relié avec d'autres documents | <input type="checkbox"/> Includes supplementary material/
Comprend du matériel supplémentaire |
| <input type="checkbox"/> Tight binding may cause shadows or distortion
along interior margin/
La reliure serrée peut causer de l'ombre ou de la
distorsion le long de la marge intérieure | <input type="checkbox"/> Only edition available/
Seule édition disponible |
| <input type="checkbox"/> Blank leaves added during restoration may
appear within the text. Whenever possible, these
have been omitted from filming/
Il se peut que certaines pages blanches ajoutées
lors d'une restauration apparaissent dans le texte,
mais, lorsque cela était possible, ces pages n'ont
pas été filmées. | <input type="checkbox"/> Pages wholly or partially obscured by errata
slips, tissues, etc., have been refilmed to
ensure the best possible image/
Les pages totalement ou partiellement
obscurcies par un feuillet d'errata, une pelure,
etc., ont été filmées à nouveau de façon à
obtenir la meilleure image possible |
| <input type="checkbox"/> Additional comments:/
Commentaires supplémentaires: | |

This item is filmed at the reduction ratio checked below/
Ce document est filmé au taux de réduction indiqué ci-dessous.

10X	14X	18X	22X	26X	30X
<input type="checkbox"/>	<input type="checkbox"/>	<input type="checkbox"/>	<input checked="" type="checkbox"/>	<input type="checkbox"/>	<input type="checkbox"/>
12X	16X	20X	24X	28X	32X

The copy filmed here has been reproduced thanks to the generosity of:

Archives of Ontario
Toronto

The images appearing here are the best quality possible considering the condition and legibility of the original copy and in keeping with the filming contract specifications.

Original copies in printed paper covers are filmed beginning with the front cover and ending on the last page with a printed or illustrated impression, or the back cover when appropriate. All other original copies are filmed beginning on the first page with a printed or illustrated impression, and ending on the last page with a printed or illustrated impression.

The last recorded frame on each microfiche shall contain the symbol \rightarrow (meaning "CONTINUED"), or the symbol ∇ (meaning "END"), whichever applies.

Maps, plates, charts, etc., may be filmed at different reduction ratios. Those too large to be entirely included in one exposure are filmed beginning in the upper left hand corner, left to right and top to bottom, as many frames as required. The following diagrams illustrate the method:

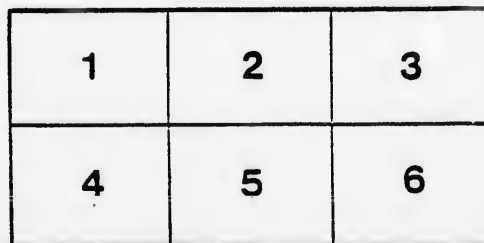
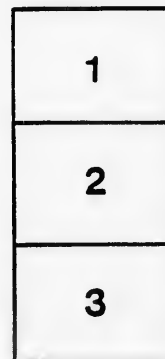
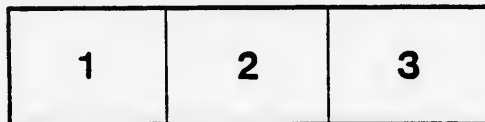

L'exemplaire filmé fut reproduit grâce à la générosité de:

Archives of Ontario
Toronto

Les images suivantes ont été reproduites avec le plus grand soin, compte tenu de la condition et de la netteté de l'exemplaire filmé, et en conformité avec les conditions du contrat de filmage.

Les exemplaires originaux dont la couverture en papier est imprimée sont filmés en commençant par le premier plat et en terminant soit par la dernière page qui comporte une empreinte d'impression ou d'illustration, soit par le second plat, selon le cas. Tous les autres exemplaires originaux sont filmés en commençant par la première page qui comporte une empreinte d'impression ou d'illustration et en terminant par la dernière page qui comporte une telle empreinte.

Un des symboles suivants apparaîtra sur la dernière image de chaque microfiche, selon le cas: le symbole \rightarrow signifie "A SUIVRE", le symbole ∇ signifie "FIN".

Les cartes, planches, tableaux, etc., peuvent être filmés à des taux de réduction différents. Lorsque le document est trop grand pour être reproduit en un seul cliché, il est filmé à partir de l'angle supérieur gauche, de gauche à droite, et de haut en bas, en prenant le nombre d'images nécessaire. Les diagrammes suivants illustrent la méthode.

rata
o

elure.
à



32X

James Miller

1883
-3

45

PREMIUM LIST

OF THE

FIRST ANNUAL

FAT STOCK SHOW

TO BE HELD IN THE

CITY OF TORONTO,

ON

December 14 and 15, 1883.

UNDER THE AUSPICES OF THE

Agricultural and Arts Association of Ontario, and the Toronto
Electoral Division Agricultural Society.

TORONTO

PRINTED AT THE OFFICE OF THE GLOBE PRINTING COMPANY.

1883.

F

L

A

C
J
G
J

A
W
J
J

FIRST ANNUAL
FAT STOCK SHOW,

TO BE HELD IN THE
CITY OF TORONTO,

- ON -
December 14 and 15, 1883,

UNDER THE AUSPICES OF THE

Agricultural and Arts Association of Ontario, and the Toronto
Electoral Division Agricultural Society.

Committee of Management.

From the Agricultural and Arts Association of Ontario:

CHARLES DRURY, M.P.P. CROWN HILL.
JOHN CARNEGIE, M.P.P. PETERBOROUGH.
GEORGE MOORE, Esq. WATERLOO.
J. C. SNELL, Esq. EDMONTON.

From the Toronto Electoral Division Agricultural Society:

ANDREW SMITH, V.S. TORONTO,
WILLIAM RENNIE, Esq. "
J. J. WITHROW, Esq. "
J. E. MITCHELL, Esq. "

Chairman A. SMITH, V.S., TORONTO.
Treasurer J. P. EDWARDS, "
Secretary HENRY WADE. "



3550



GENERAL RULES AND REGULATIONS.

ENTRIES.

1. Must be made on or before December 1st by application to the Secretary, at Toronto, who will furnish blank applications on which to specify exhibitor's name and address, with age and description of animal offered, excepting carloads, of which entries will be taken up to morning of 14th.

2. In thorough-bred class, authentic pedigrees must be furnished. In grade class, statement, showing the number of crosses in each animal, must be furnished at time of entry.

3. The following fees will be charged, and must accompany applications for entry, for which accommodation will be provided. For each head of cattle, \$2.00; for each sheep or hog, \$1.00; for each live fowl or chicken, 25c.; for carload of cattle, \$5.00.

4. Every animal must be entered for competition in the name of the owner.

5. A card will be furnished the exhibitor at the time of making entry, specifying the class, the number of the section, and the number of the entry, which card must remain attached to the animal during the exhibition; or in the case of sheep, pigs and poultry, the card must be attached to the pen or coop.

6. Diligence will be used by the officers of the Board to prevent injury to, or loss of property, but they will not be responsible for any damage or loss that may occur.

ANIMALS.

1. No animal can be removed until the close of the Exhibition, except for adequate cause, and then only on the order of the Chairman. *President*

2. Stock must be in the stalls, or pens, early on Friday, the 14th of December.

3. Cattle must be well halter-broken; no vicious animals admitted.

4. The animals to be slaughtered will be placed under the control of a committee

in order that they may receive the same food and care until day of slaughtering, and will be dressed and weighed under the direction of said committee.

5. Butchers' stock only will be eligible to compete for premiums, and animals that are to be used hereafter for breeding purposes will be excluded from competition.

AWARDING COMMITTEES.

1. Awarding Committees will consist of three Judges for each section.

2. Awarding Committees will commence examination on Friday, 14th Dec., at 2 o'clock, and continue until awards are completed.

3. No person shall act as Judge in any lot in which he may be interested as an exhibitor, the agent or employee of an exhibitor, or otherwise.

4. No animal deemed unworthy shall be awarded a premium; but no premium shall be withheld merely because there is no competition.

5. In case of protest, notice must be given to the Secretary before or during the examination of the animal or article protested, and a written statement, setting forth the reasons for protesting, verified by affidavit, must be filed with the Secretary on the day the notice is given.

6. In all cases where protests are entered for improper or malicious purposes, the Board will exclude the party protesting from exhibiting for two years thereafter.

7. Any exhibitor who shall tear off a premium ribbon, or authorize another person to do so, in the presence of the Judges, or shall otherwise insult the Judges, shall forfeit the premium and be excluded from competition.

8. The Judges will report only upon the animals entitled to premiums in the regular list.

9. Judges, in making awards, will consider only animals in good condition for slaughter.

FAT STOCK SHOW.

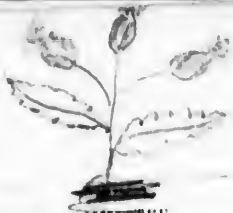

EXECUTIVE COMMITTEE.

10. The Judges are instructed to award premiums to such animals as present the greatest weight in the smallest superficies—taking into consideration age, the quality of flesh, and its distribution in the most valuable portions of the carcass.

11. Awarding Committees are instructed that if they have good reason to believe that any exhibitor, by false entry or otherwise, attempts to deceive the committee or the public, and obtain an award by misrepresentation, they shall report the fact at once to the Secretary of the Department, who shall report the same to the Directors, who may expel such exhibitor for fraud for at least two years.

12. The entry books must be returned by the Judges of each Department to the Secretary as soon as the awards in each are completed.

13. Great care must be exercised to preserve the Judges' books, and the awards must be entered as above, in a plain, legible manner, in the proper place, as the premiums will be paid on authority of these entries *only*.

14. Judges will be particular to observe the following: *Red Ribbons* are designed for first premiums; *Blue Ribbons* for second premiums; *White Ribbons* for third premiums.

15. Decisions of Judges shall be final, and no appeal will be considered, except in cases of fraud and protests.

16. Objections to a person serving as a Judge must be submitted to the Secretary in writing before the committee enters upon its duties, and give good and sufficient reasons therefor.

17. Any exhibitor attempting to interfere with Judges during their adjudications, will be promptly excluded from competition.

1. The Executive Committee will have charge of the gates and tickets (except complimentarys), and permits.

2. *All bills against the Management must be made in detail*; and all bills contracted during the show, or in immediate preparation thereof, must be certified by the officer on whose order the service or material was furnished, and must be approved and signed by a majority of the Executive Committee, before they can be paid by the Treasurer.

3. The Executive Committee will make, on the requisition of heads of Departments, any necessary purchases of material (except forage), and employ any service required except Assistant Superintendents and Police.

SUPERINTENDENT OF BUILDING.

1. The Superintendent will have charge of the Building and Police. He will have an efficient police force on duty day and night, and will assign such number of policemen to the Superintendents of Departments as they may require.

SUPERINTENDENT OF STALLS AND FORAGE.

1. The Superintendent of Forage and Stalls will designate the hours of delivery of feed, forage, and bedding for animals on exhibition, which can be obtained on application to him, at reasonable rates. Stalls and pens must be cleaned before 8 o'clock a.m., and again between the hours of 5 and 7 p.m., each day.

ADMISSION FEES.

1. Tickets admitting one person once, 25 cents. Tickets admitting children under twelve years of age, 15 cents.

Members admitted by presenting their tickets

156
54

210



1307

5
7

CLASS 7.—Hogs, any breed.

<i>Sect.</i>		\$	c.
1.	Best barrow, 1 and under 2 years	15	00
	2d do	10	00
	3d do	5	00
2.	Best barrow, under 1 year	15	00
	2d do	10	00
	3d do	5	00
3.	Best sow, 1, and under 2 years	15	00
	2d do	10	00
	3d do	5	00
4.	Best sow, under 1 year	15	00
	2d do	10	00
	3d do	5	00

CLASS 8.—Sweepstakes for Hogs.

1.	Best Hog of any age, breed or sex	20	00
----	-----------------------------------	----	----

CLASS 9.—Dressed Carcasses.

1.	Best carcass of beef, any age, breed, or sex	25	00
2.	Best carcass of mutton, any age, breed, or sex	10	00
3.	Best carcass of pork, any age, breed, or sex	10	00

CLASS 10.—Fat Poultry alive.

1.	Best turkey-cock, old	1	50
2.	Best turkey-cock, young	1	50

Sect.

<i>Sect.</i>		\$	c.
3.	Best turkey-hen, old	1	50
4.	Best turkey-hen, young	1	50
5.	Best gander, old	1	50
6.	Best gander, young	1	50
7.	Best goose, old	1	50
8.	Best goose, young	1	50
9.	Best drake, old	1	50
10.	Best drake, young	1	50
11.	Best duck, old	1	50
12.	Best duck, young	1	50
13.	Best cock	1	50
14.	Best cockrel	1	50
15.	Best hen	1	50
16.	Best pullet	1	50
17.	Best display of live fat poultry	5	00

CLASS 11.—Dressed Poultry.

1.	Best dressed turkey-cock, old	1	50
2.	Best dressed turkey-cock, young	1	50
3.	Best dressed turkey-hen, old	1	50
4.	Best dressed turkey-hen, young	1	50
5.	Best dressed gander, old	1	50
6.	Best dressed gander, young	1	50
7.	Best dressed goose, old	1	50
8.	Best dressed goose, young	1	50
9.	Best dressed drake, old	1	50
10.	Best dressed drake, young	1	50
11.	Best dressed duck, old	1	50
12.	Best dressed duck, young	1	50
13.	Best dressed cock, old	1	50
14.	Best dressed cock, young	1	50
15.	Best dressed hen, old	1	50
16.	Best dressed pullet	1	50
17.	Best display of dressed poultry	5	00

CLASS 12.—SPECIAL PREMIUMS.

BY THE SHORT HORN BREEDERS OF ONTARIO. BY EMPIRE HORSE & CATTLE FOOD CO. OF MITCHELL, ONT.

1. Best fat short-horn steer or cow, of any age—a cup, value \$100, presented by John Hope, Esq., of the Canada West Farm Stock Association, on behalf of the short-horn breeders of Ontario. The exhibitor must win this cup twice before it becomes his permanent property.

5. A Special Prize for the best herd of fat cattle for shipping. The herd must consist of three animals. \$100 00

N.B.—To gain the above prizes, the animals must have been fed on food seasoned with Empire Horse and Cattle Food for four months previous to show (and at least 100 lbs. purchased) during which period no other makers' condiment or spice to be used, and a letter stating particulars of animals entered, and from what source our food or condiment was obtained, to be forwarded to us one month before exhibition of animals.

BY G. F. FRANKLAND, ESQ., OF TORONTO.

2. Best car-load of ten fat cattle, any age, sex, or breed. \$60 00
2d do by the Committee 40 00

NOTE BY SECRETARY.—This is a prize offered in the Empire Almanac, but the Exhibition was not named. The Empire Company now offer this to our Fat Stock Show.

BY JOHN HOLDERNESS, ESQ., ALBION HOTEL, TORONTO.

3. Best fat beast on the ground, of any age, breed, or sex. . . \$50 00

BY ANDREW SMITH, V.S., OF THE VETERINARY COLLEGE.

4. Heaviest fat steer or cow, of any age or breed. \$25 00

BY THORLEY HORSE & CATTLE FOOD CO. OF HAMILTON.

6. A special \$50 cash prize, the particulars to be given in their "Stock Raisers' Journal" at a later date. \$50 00

