

HENDERSON'S

CANADIAN PACIFIC R. R.

Is now prepared to handle

LIVE STOCK

In Train Loads or less to the

==E A S T==

With speed and safety, at exceptionally

LOW RATES.

Our equipment is first-class in every respect. We have

COMMODIOUS YARDS

For resting and feeding, at convenient intervals along the line, with water laid on.

We handle Stock Trains with great care, looking to the welfare of the animals while in transit.

Our past record shows that we can deliver cattle to the Eastern markets and Seaboard in first-class condition.

PROVENDER

Will be provided by the Company at cost price.

ROBT. KERR,

General Freight Agent, Winnipeg.

GEO. OLDS,

General Traffic Manager, Montreal.

Copy Reported No. 5026

Can

N

TH

ENTE
y
I
M

*Can. Henderson Northwest
brand book*

HENDERSON'S

NORTHWEST
BRAND BOOK

SECOND EDITION.

1889

PRICE, - \$2.00.

PUBLISHED BY

THE HENDERSON DIRECTORY, CO.

WINNIPEG.

ENTERED according to Act of Parliament of Canada, in the
year One Thousand Eight Hundred and Eighty-nine, by
THE HENDERSON DIRECTORY Co., in the office of the
Minister of Agriculture.

HUTCHINGS & RILEY,

WHOLESALE AND RETAIL

Dealers in and Manufacturers of
EVERY DESCRIPTION OF

Saddles and Harness.

*GENUINE STOCK SADDLES and COW BOY
OUTFITS A SPECIALTY.*

**Lineham's Block, Stephen Avenue
CALGARY, ALBERTA.**

Correspondence Solicited.

CALGARY TENT FACTORY

Tents,
Tarpaulins,
Awnings,

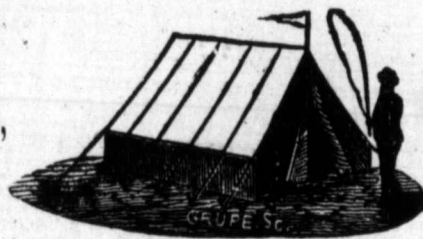

Carpets,
Mattresses,
Pillows, &c.

IN STOCK AND MADE TO ORDER.

— ALSO —

AUCTION AND COMMISSION ROOMS.

Everything Sold.

SHIRLEY & NEWHAM.

CALGARY, ALBERTA.

T
sentin
Brand
entire
been
troubl
plete
M
thank
ity ar
in All

Wi

PREFACE.

The Publishers have much pleasure in presenting this the SECOND EDITION of the Northwest Brand Book, and trust that it will meet with the entire approbation of its Patrons. New cuts have been made for this Edition, and no expense or trouble has been spared to make the work complete and reliable.

Mr. L. G. Henderson takes this opportunity of thanking his many friends for their kind hospitality and assistance during his three months trip in Alberta.

THE HENDERSON DIRECTORY CO.

Publishers.

Winnipeg, September, 1889.

ESTABLISHED 1877.

JAMES McMILLAN & CO.,

— PROPRIETORS OF THE —

Minneapolis Sheepskin Tannery,

— AND DEALERS IN —

HIDES, SHEEP PELTS,**FURS, WOOL, TALLOW.**

GINSENG AND SENECA ROOT.

SHEEP PELTS AND FURS A SPECIALTY.

101, 103 and 105 Second St. North,

MINNEAPOLIS, MINN.

Shipments Solicited.

Write for Circulars.

WALKER & WADE,

Manufacturers, Importers and Jobbers of

Saddles, Harness, Leather, Whips, Etc.

— A SPECIALTY, —

D. E. WALKER'S GENUINE VISALIA STOCK SADDLES.**111 Front St., SAN FRANCISCO, Cal.****D. E. WALKER, Visalia, Cal. WM. W. WADE, San Francisco.**

STOCK

OFFICE

H

Vice-President

A. E. C.

Howell Har

R. Brov

F. W. Gods

R. Dutl

ALBERTA
STOCK GROWERS' ASSOCIATION.

OFFICERS FOR 1889.

HEADQUARTERS, [MACLEOD.

President—W. Huckvale.

Vice-Presidents—D. R. Browning, Alex. McLennan.

Sec.-Treas.—L. C. Miller.

DELEGATES.

High River District.

A. E. Cross.

Herbert Samson.

Willow Creek District.

Howell Harris, Walter Huckvale, Jas. Patterson D.

R. Browning, A. B. McDonald, W. J. Hyde.

Pincher Creek District.

F. W. Godsall, L. Brooke, J. Bell, W. F. Cochrane,

R. Duthie, Alex. McLennan, A. W. Fish.

ADDENDA.

Reports received too late for insertion in alphabetical order.

Bruce Wm., Calgary, Horses and Cattle, (WB monogram) right shoulder.

COWAN ROBERT W., Cochrane, Alta., Cattle RC (in diamond) also (yoke) on left ribs; Vent, bar for first brand under, the second over brand; also own Cattle L7.

KNOX CHARLES, High River, Horses (pitchfork) on left hip, Cattle — on left shoulder, ribs and hip, also (76 monogram) on left ribs.

OHLSON C. P., Maple Creek, Horses (sea gull bar) on right shoulder, Cattle right ribs, Marks right ear cropped.

Alfred P. Welsh.

Range, north fork Sheep Creek.

Address, Pine Creek

Horses,		on left shoulder.
Vent,	L7	sideways on left hip.
Cattle,		on right hip.
Vent,		sideways on left shoulder.

NORTH

Alph

William Aitke
Range, Cut
Address, Ma
Horses,
Vent,
Cattle,
Vent,

George Alexar
Range, south
trail.
Address, Mos



H
V

HENDERSON'S NORTHWEST BRAND BOOK

Alphabetical Directory.

Aitken & Garrow.

William Aitken.

Fred. Garrow.

Range, Cut Banks, Willow Creek.

Address, Macleod.

Horses,
Vent,
Cattle,
Vent,



on left thigh.
bar under.
on left thigh and ribs.
on left shoulder.

Alexander Ranch.

George Alexander.

H. B. Alexander.

Range, south of Mosquito Creek, west of Macleod trail.

Address, Mosquito Creek, via Calgary.

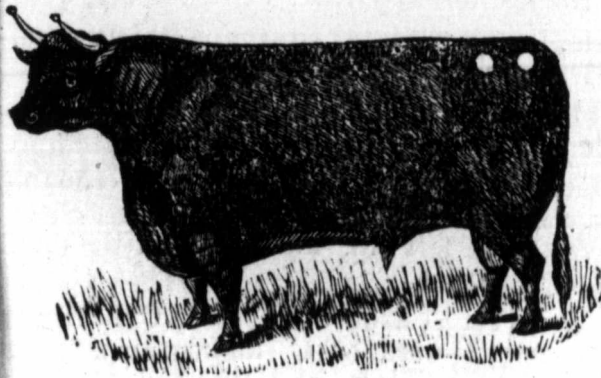

Cattle
branded
on
both hips.

Vent, ●
●
on left
shoulder.
Marks,
crop left
ear.

Horses, ● on left shoulder.
Vent, ● bar under brand.

Bertram P. Alford.

Range, south of Bow River.

Address, Morley.

Cattle, **HD** on left hip.
Vent, **HD** on left ribs.

William J. Andrews.

Range and address, Pine Creek, Alta.

Horses, **IT** on right shoulder.

Cattle, **IT** on right hip.

Marks, underbit right ear.

Vent for both, bar under brand.

S. Armstrong.

Address, Old Man's River, Macleod.

Cattle, $\frac{1}{6}$ on left hip or ribs.

ABRAM GEORGE, Willow Creek, Macleod, Horses, 7-3 left shoulder, Cattle, left ribs.

ADAMS MISS A. M., Millward, Horses, A right shoulder, Cattle, left ribs.

Adams Wm., High River, Cattle (A H monogram), left hip, Horses, left shoulder, Vent, bar below.

Adsit Abram, Irvine Station, Horses, A T left shoulder, Cattle, left rump and left shoulder.

Akers David E., St. Mary's River, Lethbridge, Horses, half circle double H on left hip.

Alberta Ranch Co., Pincher Creek, Horses, crowfoot left flank, Cattle, left ribs, Marks, wattle left cheek, Vent, inverted on left hip, also own cattle (A R monogram), right ribs.

ALBERT & CYR (Albert Thos. & Cyr Léon), Pincher Creek, Horses (T C monogram), right shoulder, Cattle, left jaw, and two bars left ribs.

Aldridge Wm., Lees Creek, Lethbridge, Horses and Cattle, shoe sole on right shoulder.

St
R

Cattl

V

C

on

lo

Mar

und

slo

both

Also

I. G. Baker & Co.

Stephen W. Cleveland, Manager, Macleod, Alta.
Range, between Belly River and the Little Bow.

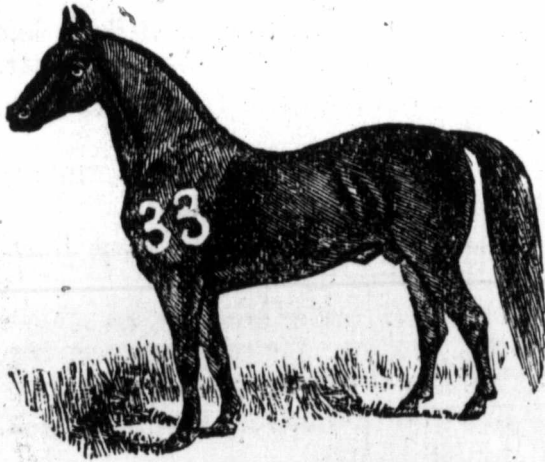

Horse Vent,

33

on left hip.

Cattle
Vent,

3

on left
loin.

Marks,
under-
slope
both ears.



Also owners of the following cattle brands:—

Q on left ribs and left hip.

4 on left hip.

69 or **7□** on left ribs.

7 on left ribs and thigh.

B or **6** on left thigh.

5 on left shoulder and hip.

Algar C. D., Sheep Creek, Okotoks, Cattle, A A on left ribs.

Alison Douglas, Old Man's River, Macleod, Horses, A left jaw, Cattle, D A left ribs.

Allen Simeon F., Lees Creek, Horses, S F on left shoulder, Cattle, on left ribs, Marks, slit in right ear.

Allingham Geo., Davisburg, Cattle (three $\frac{1}{2}$ circles), right shoulder.

ANDREWS THOS. H., Davisburg, Horses, 19 left shoulder, Cattle, left ribs; Vent, left hip.

Archibald John, Lees Creek, Horses, A lazy J left shoulder, Cattle, left hip.

ASHE GILBERT PERCY, upper crossing, St. Mary's River, Lethbridge, Horses, $\frac{1}{4}$ circle star left hip, Cattle, on left ribs, Vent for both, $\frac{1}{4}$ circle under.

ATKINSON F. W., Kootenai River, Pincher Creek, Horses (Pipe), left shoulder.

AUSTIN EDMUND, Okotoks, Horses (AB monogram), left shoulder, Cattle, left ribs.

Bain Watson & Dan., Okotoks, Horses and Cattle, B B left shoulder.

Baker & Prongua, Battleford, Sask., Cattle, BP high on right hip, Horses, same low on right thigh.

Baker W. T., Maple Creek, Cattle, W D right ribs.

Banbury T., Calgary, Horses (T B monogram), left shoulder.

BANNERMAN JAMES, Calgary, Cattle, lazy ML left ribs.

Barry Jas., High River, Horses (JB monogram), left shoulder, Cattle % on left ribs.

Beaupré Louis, Ghost River, Cattle and Horses, 2 right hip.

Barnes William, Lethbridge, Cattle (WB monogram), left ribs.

Bassett Thomas, Medicine Hat, Cattle, T B left shoulder.

Bastien John, Pincher Creek, Horses, anchor on left hip.

Beebee Nelson, Midnapore, Horses, N B right shoulder, Cattle, right ribs.

A
R

R
A

Albert E. Banister, V. S.

Address, Davisburg, Alta.

Range, the Grotto, Bow River.

Cattle,
Vent,
Horses,
Vents,



on right ribs.
inverted underneath.
on right shoulder.
bar under brand.

James Barwis.

Range, Bow River and Nose Creek.

Address, Calgary, Alta.

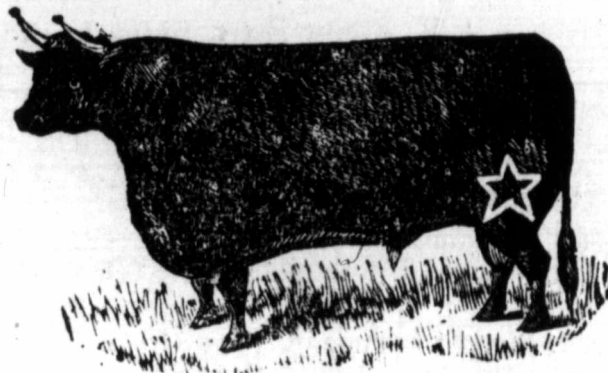
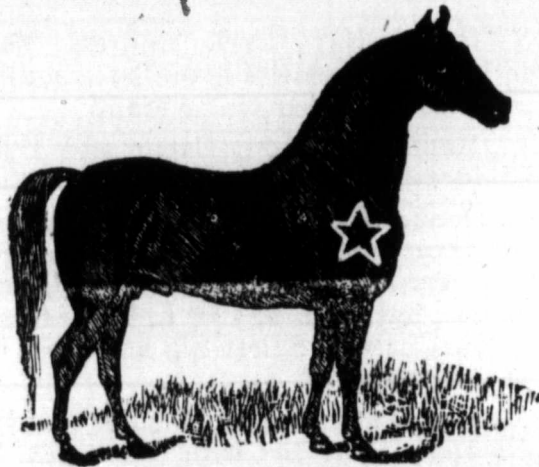

Horses and Cattle vented,



- Beehan Thomas, Calgary, Horses, Diamond on left shoulder, Cattle, 701 on left hip
- Bell Donald, Pincher Creek, Horses, L B left shoulder, Cattle, left ribs, Marks, Wattle on left shoulder.
- Bell James W., Belly River, Macleod, Horses, half circle bar on left shoulder, Cattle, left ribs or hip, Marks, crop the right ear, hole in left ear.
- Bell L., Pincher Creek, Horses (double pick), right shoulder, Cattle, right ribs, Marks, Wattle on right jaw.
- BELL RALPH & ROBERT RIDDLE, Calgary, Horses, anchor S left jaw.
- Bernard Mrs. Mary, Calgary, Cattle (MB monogram), right hip.
- Bethune W. S., Range, Hay Creek, Address, Maple Creek, Alta, Horses, Cattle, J Q on left shoulder, Cattle on left hip. Vent, bar under brand.
- Birch John B., Macleod, Horses, Cattle and Mules, B on left shoulder.
- Black Bros., Macleod, Horses, V right shoulder and double V left shoulder. Cattle, V-right hip, Vent for both, bar over, Marks, square crop right ear, also own Cattle, half diamond H, L, P, C, thistle, double V left ribs. circle S left hip and ribs, diamond W left shoulder.
- Blain D. A., Pincher Creek, Horses, 27 right shoulder, Cattle, right ribs, Vent for both, on right hip, Marks, leather tag in right ear.
- Blache A. & N., Elbow River, Calgary, Cattle, X C right ribs.
- Blood Indian Tribe, Blood Reserve, St. Mary's and Belly Rivers, Address W. B. Pocklington, Indian Agent, Macleod, Horses ∞ on right thigh, Vent (bar), over brand.
- Boag & Edmiston (Boag Arch. & W. S. Edmiston), Clover Bar, Horses and Cattle (circle bar), on left thigh.
- Bone, Wright & Turner, Pine Creek, Horses, A I on right shoulder, Cattle, right ribs, Vent, bar under.
- Bowright & Parsons, Maple Creek, Cattle, B P right ribs.
- Boyce T. B., Dunmore, Cattle (JR monogram), R left hip.

A

Ed.

Ad

Al

Ad

Ran







Alexander Barbeau.

Address, Pincher Creek.

Horses, **BO** on left shoulder.

Ed. N. Barker & Hubert A. Donovan.

Address, Lees Creek, Macleod, Alta.

Horses,  on left thigh.
 Vent,  right shoulder.
 Cattle,  on left ribs.
 Vent,  right ribs.

Also own horses, ● ● ● on left shoulder.

Alphonse Bauthillers.

Address, Pincher Creek.

Horses, **23** on right shoulder
 Vent, **23** on right thigh.
 Cattle, **23** on right ribs.
 Vent, **23** on right shoulder.
 Marks, crop and nick in right ear.

Remi Beauvais.

Range and address, Pincher Creek, Alta.

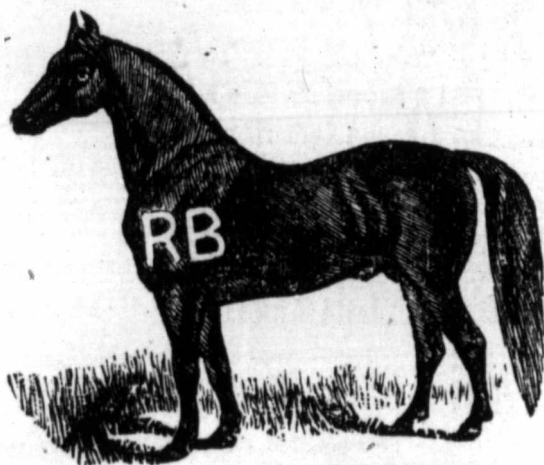

Horse Vent,

RB

on left hip.

Cattle, **RB** on left hip.

Francis N. Bedingfeld.

Range, Middle Fork, High River.

Address, High River, Alta.

Horses, **N** on left shoulder.Vent, **N** on left thigh.Cattle, **NY** on left ribs.Vent, **NY** on left shoulder.**Robert A. Begg.**

Range, "The Dunbow Ranch," at mouth of High River.

Address, Dunbow, Alta.

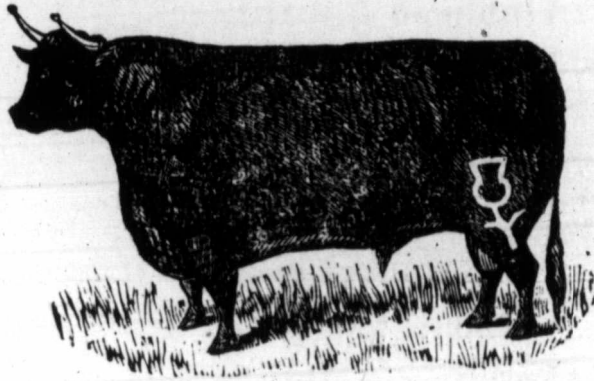

Cattle

Vent,



on left shoulder.

Cattle, **MB** on left fore ribs.Vent, **MB** on left shoulder.Cattle, **LW** on left fore ribs.Vent, **LW** on left ribs.

Horses, Thistle on left thigh.

Vent, on left shoulder.

William Bell-Irving.

Range, Grand Valley.

Address, Cochrane.

Horses, **X** on left shoulder or right cheek.Vent, **X** on right shoulder.Cattle, **X** on left thigh.Vent, **X** on left shoulder.

Willia

Ran

Add

Ran

Add



Cattle

Vente

th



Wm. Berry & Sons.

William Berry, George T. Berry, Sam. W. Berry.
Range, Indian Farm Creek.
Address, Pincher Creek, Alta.

Horses, **SP** on left shoulder.
Vent, **SP** on left hip.
Cattle, **45** on left ribs.
Vent, **45** on left hip.
Marks, two slits in left ear.

Albert Edmund Botterell.

Range, Dog Pound Creek.
Address, Cochrane.

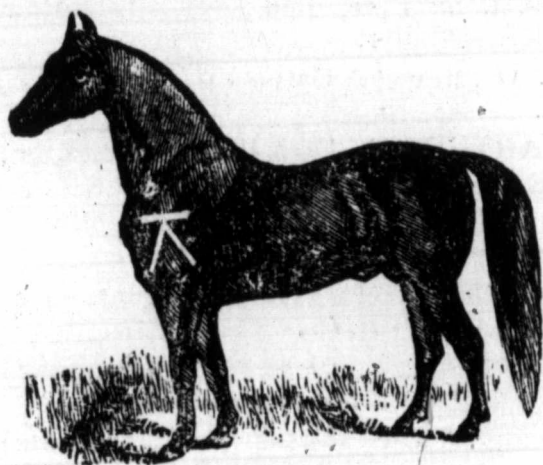

Horse Vent,



on left thigh.

Cattle
Vented
thus

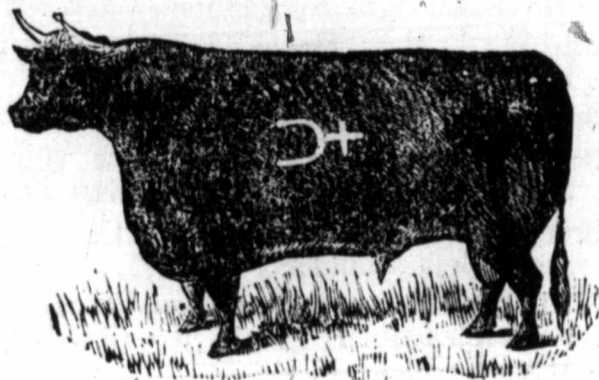

- Boyd Mrs. E. C., Millward, Horses and Cattle, E C right hip.
- Boyle R., Macleod, Horses and Cattle, Y on right hip.
- BRATKE WILLIAM, Pincher Creek, Horses and Cattle (anchor), on right shoulder.
- BRAY J. H. G., Pincher Creek, Horses and Cattle, H B left shoulder.
- Bray Mrs. J. H. G., Horses and Cattle, $\frac{1}{4}$ circle over H B on left shoulder.
- Bredin Forbes, Morley, Cattle, B left ribs.
- Bremner Arch., Pine Creek, Cattle (AP monogram), B left side.
- Brown James C., Red Deer River, Cattle, J B right side.
- Bremner James C. C., Clover Bar, Horses and Cattle (double circle), on left hip.
- Brewster James, Lone Pine, Red Deer, Horses and Cattle, I I I left shoulder.
- Bridgman Rev. W., Macleod, Cattle (WB monogram), on right ribs.
- BRODERICK ARTHUR T., High River, Horses, half diamond U left shoulder, Cattle, right and left ribs.
- BRODERICK GEORGE L., High River, Horses, o/o left shoulder, Cattle, on left ribs.
- BROUARD SAMUEL, Macleod, Horses, 12 left thigh, Cattle, left ribs.
- Brown John, Pincher Creek, Horses (JB monogram), left shoulder, Cattle, J B left ribs and hip.
- Brown J. H., High River, Horses (7U monogram), right shoulder, Cattle, right ribs and thigh, Marks, Wattle on right jaw and underhack left ear.
- BROWN L. C., Cypress Hills, Dunmore, Horses, L C left hip, Cattle, on left ribs.
- Brown O. B., Box 225, Calgary, Horses, D—N left hip.
- Bruce Harvey, Trout Creek, New Oxley, Horses, trowel on left thigh, Cattle, on left ribs and hip.
- Bruce Wm., Calgary, Horses and Cattle (WB monogram), left shoulder.
- BRUNEAU J. B., Pincher Creek, Horses (half circle F), left shoulder, Cattle, left ribs, Marks, double Wattle under jaw.

Bo

Gilbe

E

Ran

Add

M

A

Bow River Horse Ranch Co. (Ltd.)

Charles Elliott, President.

Gilbert E. Goddard, Resident Director and Secretary.

J. H. Morrison, Manager.

Head Office :—Teymouth, Devon, England.

Range, South side Bow River.

Address, Cochrane, Alta.

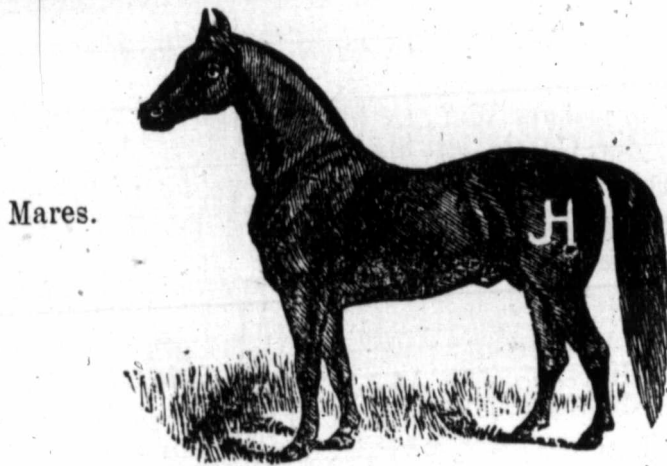

Vent for both, **D** on left hips.

Also own horses, **C** on left shoulder.

H on left shoulder or hip or both.

- BRYANT DANIEL, High River, Horses, D B left shoulder.
- Byron James, High River, Cattle, S K on left hip.
- Bunce T. D., Sheep Creek, Okotoks, Cattle, T D on left hip.
- BURD SAMUEL C., Lethbridge, Cattle, two pointed diamond left ribs, Marks, crop left ear.
- Calkins C. S., Medicine Hat, Cattle, S on right hip.
- Cameron Duncan, Calgary, Horses, E left shoulder, Cattle, left ribs, Vent for both, left hip.
- Cameron Henry, Pincher Creek, Horses, H C right shoulder.
- Cameron Kenneth, Sheep Creek, Okotoks, Horses (wine-glass), right shoulder, Cattle, right hip.
- Campbell John M., Prince Albert, Sask., Horses (JMC monogram), right shoulder, Cattle, right hip.
- Canada Vyse & Bro, Medicine Hat, Cattle, C right shoulder.
- Carey Charles, Canmore, Cattle, C P R left ribs.
- Carter W., Maple Creek, Cattle (UC monogram), left ribs.
- Cavan W. D., Dunmore Junction, Horses, N left shoulder.
- Carruthers Wm, Lethbridge, Horses, W C left shoulder, Cattle, left hip.
- Carroll & Reid, Macleod, Horses, 56 on left shoulder.
- CAVANA H J. H., Lethbridge, Cattle (JHC monogram), right hip.
- Chamberlin —, Pine Creek, Cattle, F on left side.
- CHAMBERLIN EUGENE C., South Fork Old Man's River, Pincher Creek; Horses (bar capital C), right shoulder, Cattle, C right ribs.
- Chinook, Land & Cattle Co., Pincher Creek, Cattle, D H on left ribs.
- CLARK HANIBAL C., Sheep Creek, Okotoks, Horses (H C monogram), left shoulder, Cattle, left ribs, Marks, swallow fork, and underbit left ears.
- Clark J., Crowfoot Crossing, Horses, J C left shoulder.
- Clink D. L., Battleford, Sask., Cattle, Curb Bit high on right hip, Horses, low on right hip.

Ran
Add

Ran
Add

Rang
Addr

L. Brook
Range
River.
Address

F. X. Bertrand.

Range, Samplis, Bottom, Old Man's River.

Address, Macleod.

Horses, **FB** on left shoulder.
 Cattle, **FB** on left hip.
 Vent for both, bar over brand.

Francis S. Blake.

Range, North Fork, Old Man's River.

Address, Pincher Creek.

Horses, on left shoulder.
 Vent, **X** on left hip.
 Cattle, **X** on left ribs.
 Vent, on left shoulder.

Marks, left ear overbit ; right, underbit.

Charles Blunt.

Range, High River.

Address, Calgary.

Horses, **K** on left hip.
 Vent, **K** on left shoulder.

Brooke & Hatfield.

L. Brooke.

H. M. Hatfield.

Range, between Pincher Creek and Kootenaie River.

Address, Pincher Creek, Alta.

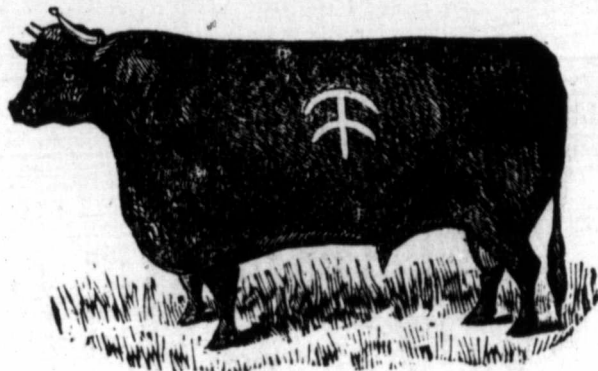



Horses, **P** on left shoulder.
 Vent, **P** on left hips for both.

Marks, split both ears.

Brealey Bros.



William Brealey. | Alfred Brealey.
 Range, Beaver Dam Creek.
 Address, Calgary, Alta.

Horses,  on left shoulder.
 Cattle,  on left ribs.
 Vent, both,  on left hip.

Also own cattle **BB** on left hip, **OE** on left ribs.

Boyd & McDonald

Henry O. Boyd & Chas. C. McDonald.
 Range, Sheep Creek.
 Address, Okotoks, Alta.

Horses,  on right shoulder.
 Vent,  on right hip.

Cattle,  on right ribs.
 Vent, **BM** on right hip.

Also own horses, **BM** on right shoulder.

Max. Brouette.

Range and Address, Pincher Creek, Alta.

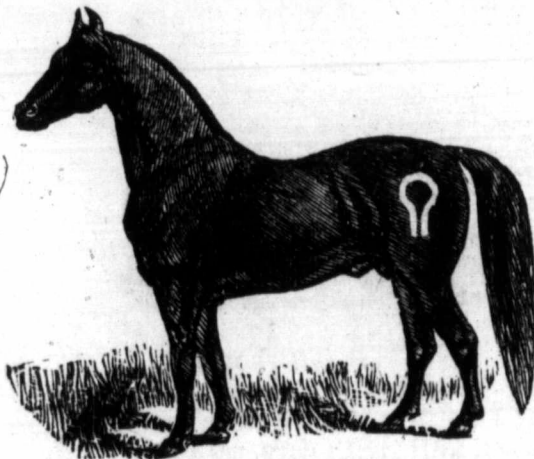

Vent, 
 below brand,

Thos
 Rang
 Creek.



Cattle
 Ven

BR

on right
 shoulde

Marks
 right ea

Also

Adresse

Brown Ranching Co.

Thos. Brown, manager, Lethbridge, Alta.
Range, St. Mary's River, below mouth of Lees
Creek.

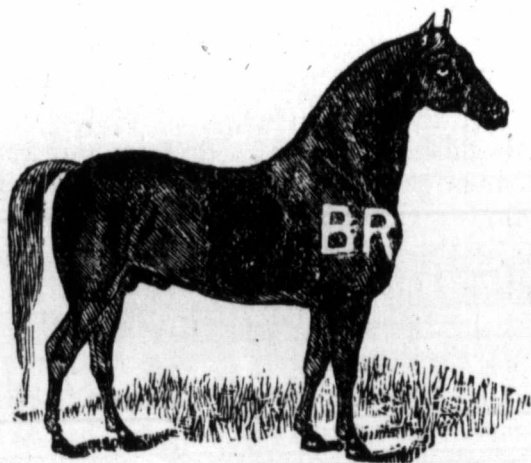

Horse Vent,

BR

on right hip.

Cattle
Vent,

BR

on right
shoulder.

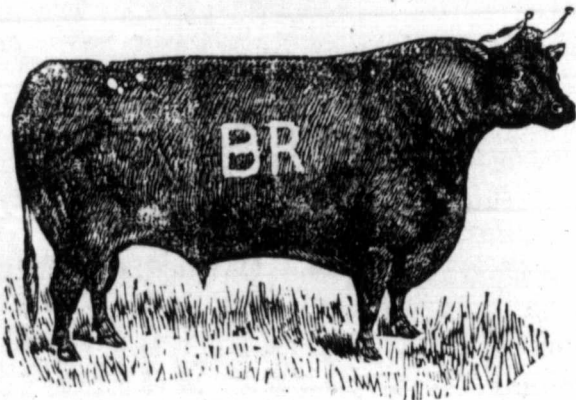

Marks on calves since 1888, crop and underbit,
right ear.

Also own cattle, **BR** on right hip.

Fred. Burton.

Address, Willow Creek, Macleod.

Horses,
Vent,
Cattle,
Vent,

R

on left thigh.
on left shoulder.
on left ribs.
on left shoulder.

- Cochrane Ernest B., Cochrane, Cattle (cross), right ribs.
- COLPMAN WILLIAM & FRANK, Lethbridge, Horses, 5 on left shoulder.
- Cook Mathew, Gleichen, Horses (CM monogram), left shoulder, Cattle left hip.
- Conrad Martin, Pincher Creek.
- Conrad W. G., Lethbridge, Horses, Z on left thigh. Vent, both Z left shoulder, Cattle, O on left ribs, Marks, split both ears, also own (JH monogram), left ribs (JN monogram), left thigh, Z on left ribs (Pointed triangle), right hip.
- Coppock Henry Cannock, Calgary, Cattle and Horses, Saddle left hip.
- Copithorne R. & J., Jumping Pound Creek, Calgary, Cattle (lazy J), right hip.
- Cornish Cattle Co., Willow Creek, Macleod, Horses, B right shoulder, Cattle, left hip, both thighs, right thigh and ribs, Mark, crop right and underbit left ear.
- Cossar H. B., Calgary, Horses and Cattle (shepherd's crook).
- Cowan Robt. W., Cochrane, Cattle, R C (in diamond) also (yoke) on left ribs.
- Cox Arthur E., Pincher Creek, Horses (lazy E), right shoulder, Cattle, right rib.
- Craig Charles, Macleod, Cattle, L O left ribs, Marks, $\frac{1}{2}$ overcrop left ear, Horses, left shoulder.
- Critchley T. O., Calgary, Horses, £ left shoulder.
- Croffon C. C., Maple Creek, Brand 3 C.
- Cronnoner J. F., High River, Horses, C 2 left shoulder, Cattle, left hip.
- Crowley D. W., Beaver Dam, Cochrane, Cattle (double bar half circle), left ribs.
- Culley Geo., Medicine Hat, Horses and Cattle, T R right shoulder.
- Cullen W., Sidewood, Cattle, S C right ribs.
- Cunningham P. J., Macleod, Horses (half circle) Δ on left thigh.
- Dalton H. T., New Oxley, Horses, quarter circle (7 6 monogram), right shoulder.

Address

Also own

Mar

Also own

Address

Address

Address

Hors

Vent

Catt

Vent

Cha

Range, L

Address,

Hors

Vent

Catt

Vent

Mark

Browning Bros.

Albert E. & David R. Browning.

Address, Macleod.

Horses, left thigh.
 Vent, **61** left shoulder.
 Also own Cattle, left hip.
 Cattle, **20** left ribs and hip.
 Vent, sideways left shoulder.
 Marks, underbit left ear overbit right ear.
 Also own cattle (top boot) left ribs.

John A. Bullock.

Address, Pincher Creek, Alta.

Horses, on left jaw.
 Mares, **4** on left thigh.
 Vent, inverted on left shoulder.

J. R. Bunce.

Address, Sheep Creek, Okotoks, Alta.

Cattle,  on right ribs.
 Vent, reversed over brand.

James Byron.

Address, High River,

Horses,  or **SK** on left shoulder.
 Vent, bar over brand.
 Cattle, **SK** on left hip.
 Vent, on left shoulder.

Card & Williams.

Chas. O. Card,

Sterling Williams.

Range, Lee's Creek,
 Address, Lethbridge.

Horses, on left thigh.
 Vent, inverted on left thigh.
 Cattle,  on left hip.
 Vent, inverted on left hip.
 Marks, Overslope and underbit both ears.

Robert James Christie.

Range, Old Man's River.
Address, Macleod.

Horses, on left shoulder.
Vent, **JC** on left hip.
Cattle, **JC** on left hip.
Vent, on left shoulder.
Marks, Wattle on briskit.

D. J. Cochrane.

Range, Five Mile Creek, Porcupine Hills,
Address, Macleod, Alta.

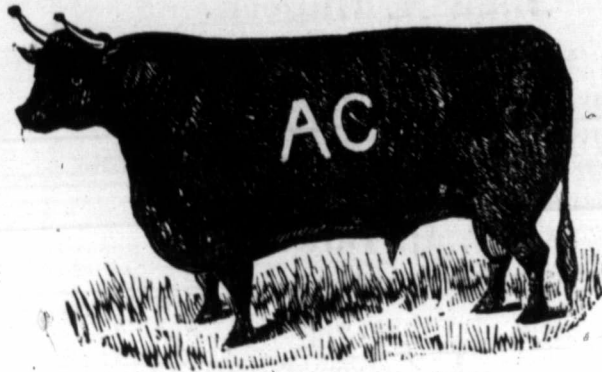

Vent for
both,

A

on left hip.

Marks, overbit both ears.

Horses, **AC** on left shoulder.

Also own Horses,  on left shoulder

Fredk. Wm. Craig.

Range, Willow Creek.
Address, New Oxley, Alta,

Horses, **5** on left shoulder.
Cattle, **5** on left hip and — across both thighs
Vent **5** for both, — above brand.

Marks, crop and 2 slits in left ear, and Wattle on right thigh.

The
Head
Presid
Ross, S
ger, M
Ran



Ven
3
on left

Mark
since 18

Also ov

Other

Othe
on

H

The Cochrane Ranch Co. (Limited.)

Head Office, Montreal, Que. Hon M. H. Cochrane, President, Jas. A., Cochrane. Vice President, P. S. Ross, Secretary-Treasurer, Wm. F. Cochrane, Manager, Macleod, Alta.

Range, Upper Belly and Kootenaie Rivers.

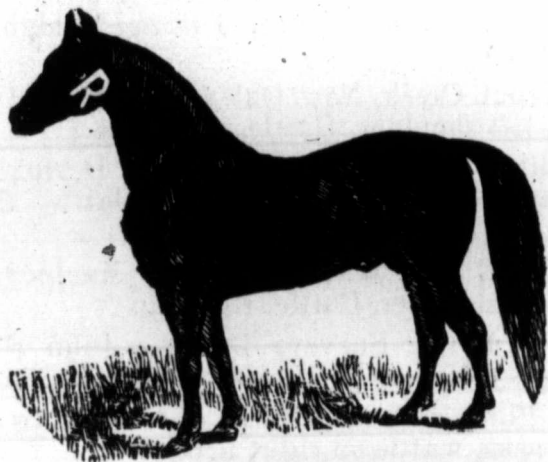

Vent,
R
on left hip.

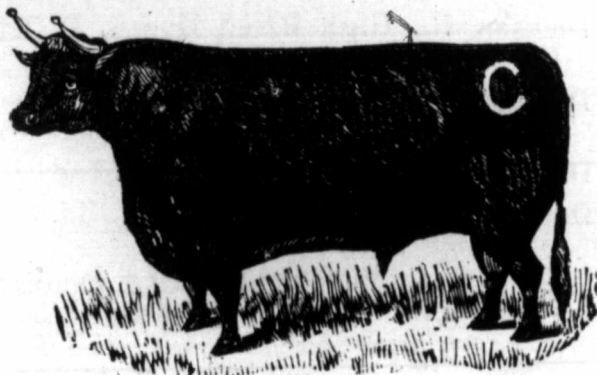

Vent,
C
on left ribs

Marks, double down, cut dewlap on calves branded since 1882.

Also own Cattle, **C**, **R** or **17** on left hip.

B, G on right ribs

Other brands on Horses, **NS** on left shoulder.

Other brands on cattle, **CD, X, Y**, on left hip.

Horses and Cattle **AC** on right thigh.

ent for
both,
A
left hip.

der

thighs
attle on

- Daunais C. M., Battleford, Sask., Cattle, C D high on left hip, Horses, low on left hip.
- Davis Thomas O., Prince Albert, Sask., Horses and Cattle ($\frac{1}{2}$ circle over D), on right shoulder.
- DAVIDSON GEORGE, Davisburg, Horses, circle D left neck, Cattle, left ribs.
- Davis Joshua, Lethbridge, Horses, J D right thigh, Cattle right ribs.
- Dawson A., Trout Creek, New Oxley, Horses (AD monogram), left shoulder, Cattle, right ribs.
- Dempsey & Miller, Medicine Hat, Horses, 7 D right shoulder, Cattle, right ribs, also own Cattle, E left hip.
- DENNY CECILE E., Willow Creek, Macleod, Horses, CD left shoulder, Cattle, right hip.
- Department of Interior Surveys Branch, John S. Dennis, Calgary, Horses (D 1 crowfoot), right hip.
- DEVIN JOE., Pincher Creek, Cattle (ace of clubs) right ribs, marks, wattle on right neck.
- Dickson R., High River, Horses, D left shoulder, Cattle, left ribs.
- Dixon Anthony, Beaver Creek, Macleod, Horses (open block), left shoulder, Cattle, on left ribs.
- Dixon S. B., New Oxley, Horses, 1 bar 1 left shoulder.
- Dođ Arthur G Wooley, Calgary, Horses and Cattle, D O D left shoulder.
- Dodd & Donnelly (Dodd Abe & Donnelly Martin), Lethbridge, Horses and Cattle (quarter circle 8) on left thigh.
- Dougherty John, Macleod, Horses, J D on left shoulder, Cattle, on left side, also own cattle, J D left hip.
- Douglas Tom, Pine Creek, Horses, T D left shoulder.
- Doyle P., Maple Creek, Horses (D in diamond), left shoulder, Cattle, left ribs.
- Dowser Sam., Lethbridge, Cattle, S D right hip.
- Dryland W. E., Okotoks, Cattle (ED monogram) left hip, Horses, left shoulder.
- Duff John, Lethbridge, Horses and Cattle (7A monogram), on right hip, Marks, D on left horn.
- Dunbar H. R. H., Macleod, Cattle (Rake), left ribs.

Sc
Range,
Address

Vente
thus.

STV

Wm
Range,
Address

J. H. Conrad & Co.

Scott Wellman Manager.

Range, Cypress Hills.

Address, Maple Creek.

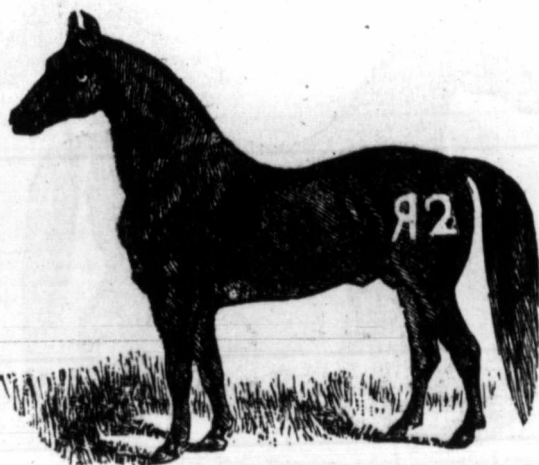

Vent,

R2

left shoulder.

Vented

thus.

STV

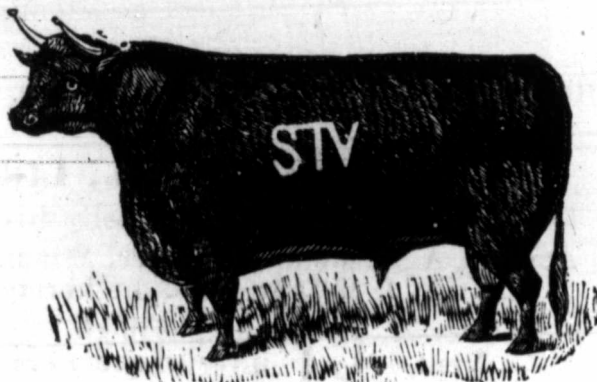

Marks, crop left underbit right ear.

Cox & Fallis.

Wm. H. Cox.

Poney Clay Fallis.

Range, Oleson's Creek, in Porcupine Hills,

Address, Macleod.

Horses,
Vent,
Cattle,
Vent,



on left thigh.
reversed under brand.
on left ribs.
reversed under brand.

Critchley Bros.



Harry Critchley. Oswald A. Critchley.
 Range, North of Bow River.
 Address, P. O. Box 34, Calgary, Alta.

Vent

VO

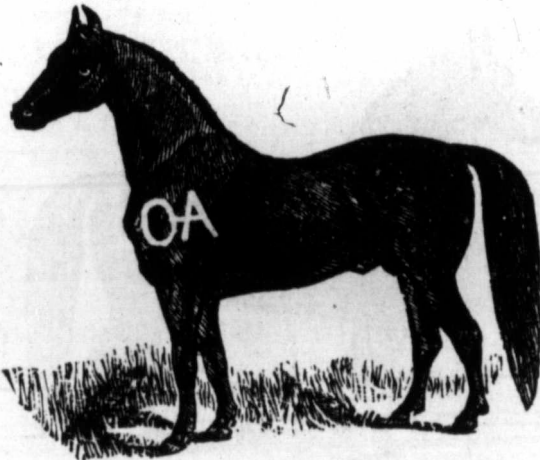
on left hip.



Horses,  on left shoulder.
 Vent,  inverted on left hip.

Other brands on Horses, **2** on left hip.

Cypress Cattle Co., Ltd.

Range, Woodpecker Crossing, Belly River.
 Address, A. M. Nantou, Manager. Winnipeg;
 A. J. McLean, Supt., Lethbridge.

Horses, **CY** on right thigh.
 Vent, **CY** inverted under brand.

Cattle, **CY** on left side.
 Vent, **CY** inverted under brand.

Marks on increase, swallowfork left ear.

Also own horses, **OS** or **OK** on left shoulder.

Also own Cattle, **CY** on right hip.

Dolphis Cyr.

Address, Pincher Creek, Alta.

Horses, **DIC** on left shoulder.
 Cattle, **DIC** on left hip.

Alfred
 Range



Cattle
 Vented c
 left
 shoulde
 thus,

LD

Earna
 crop right

Als

Also

Alber
 Range an

Cross Bros.

Alfred Ernest & William Heber Cross.
Range and Address, Mosquito Creek, Alta.

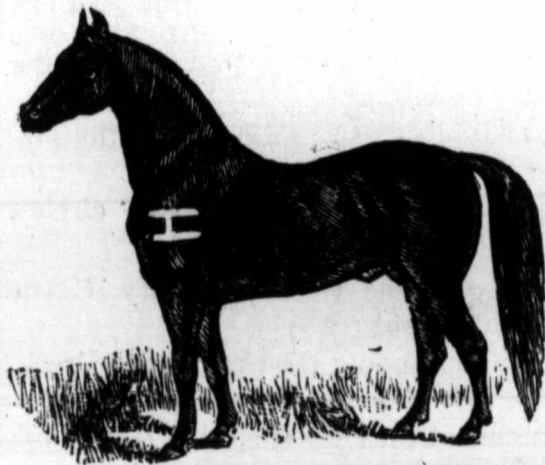

Horses Vented

thus,



Cattle
Vented on
left
shoulder,
thus,

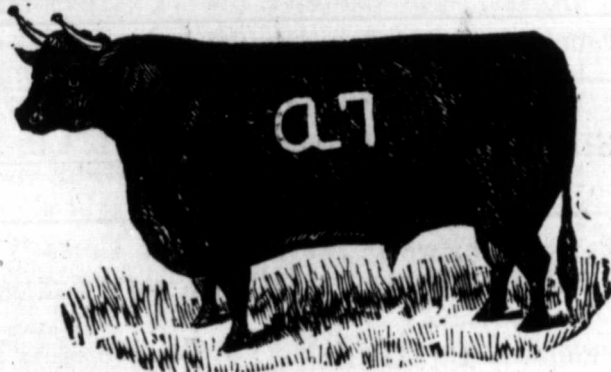

Earmarks, sharp the left, and crop and underhalf
crop right.

Also own horses, **a7** on left thigh.
Vent, bar through brand.

Also own Cattle, **JN** on right hip and ribs.

or  on left hip.

Connelly Bros.

Albert C. Connelly. | James T. Connolly.
Range and Address, Pincher Creek, Alta.

Horses,  on left shoulder.

- Dunbar Jas., Beaver Creek, Macleod, Horses (Greek E), right shoulder.
- Dunbar J. E. Mrs., Willow Creek, Macleod, Horses, D left jaw, Cattle (Diamond D), left ribs and hip, Marks, two swallow forks on left ear, also own Horses, (diamond D) on left hip, $\frac{1}{2}$ on left shoulder or jaw, Cattle, $\frac{1}{2}$ on left jaw.
- Dunbar R. Mrs., Oleson's Creek, Macleod, Cattle, $\frac{1}{2}$ on left ribs, Horses, on left shoulder.
- DUTHIE R., Pincher Creek, Cattle (7 half circle), left ribs.
- Ellis Tom, Jumping Pound Creek, Calgary, Cattle (JMC monogram), right ribs.
- ELTON EDMUND A., Todd's Creek, Pincher Creek, Horses ($\frac{1}{4}$ circle AE monogram), on left shoulder.
- Ely Anson, Pincher Creek, Cattle, AE right hip, Horses, right shoulder.
- Emerson Geo., Peki-ko, Horses, P left hip, Cattle half circle P left ribs, Marks, crop and underbit left ear, also own Horses P left shoulder.
- EUSTACE & HODGSON (Eustace L. & Hodgson A.), Pine Creek, Cattle, S X on right ribs, Marks, swallow fork right ear, Horses, right shoulder.
- Faithorn Edward, Pincher Creek, Horses, AF on left shoulder, Cattle, on left ribs, Marks, leather tag in left ear.
- Fauquier H. H., Maple Creek, Horses (HF monogram), right thigh, Cattle, right hip, marks under half crop left ear, also own Horses and Cattle (HE monogram), in same place for both.
- Fennacy J. E., Davisburg, Horses, J F right or left shoulder, Cattle, left ribs.
- Findlay Robert, High River, Cattle, $\frac{1}{4}$ circle 32 on left shoulder.
- Finnel Robert, High River, Horses, F left shoulder, Cattle, left hip, Marks, crop the left ear.
- FINLAYSON & McDOUALL, Three Creeks, 33 miles East of Battleford, Battleford, Sask., Horses, right, angle V upsidedown on left shoulder, Cattle, on left hip, Vent for both, bar across brand.
- Fish A. W., Pincher Creek, Horses, I left shoulder, Cattle, left ribs.

Rang
Add

He
Ve
Ca

Rang
Add



Rang
Add

William Damon.

Range, Old Man's River.

Address, Macleod, Alta.

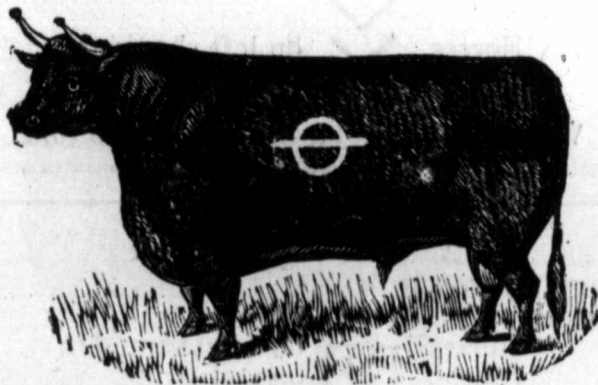

Horses,
Vent,
Cattle Vent,



on left thigh.
on left shoulder.
on left hip.

Samuel H. Davis.

Range, Belly River.

Address, Lethbridge, Alta.

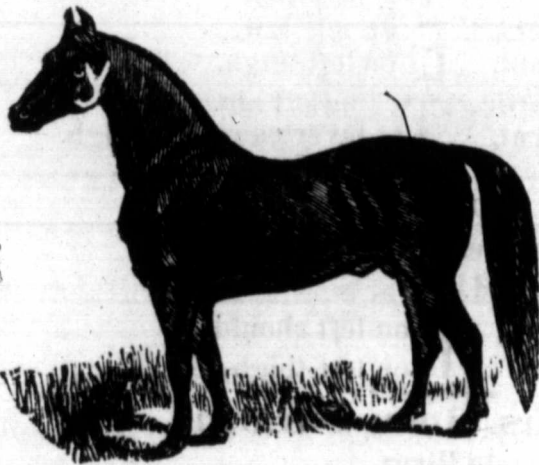

Horses Vented

thus,



on left

shoulder.

James D. Dunbar.

Range, Oleson's Creek, in Porcupine Hill.

Address, Macleod.

Horses,
Cattle,



on right hip.
on right ribs.

Samuel DeRinzy.

Range, Willow Creek.
Address, Macleod, Alta.

Horses,  on left shoulder.

Vent, perpendicular bar through brand.

Dixon Bros.

A. E. & M. H. Dixon.

Range, Cypress Hills.
Address, Maple Creek, Alta.

Horses, **DB** on right shoulder.
Cattle, **DB** on right ribs.
Vent, **DB** on right hip, for both.

Marks crop off half right ear.

Eddy Bros.

Wallace T. Eddy | Wilbert Eddy.

Range, between south and middle forks, Old Man's River.

Address, Pincher Creek, Alta.

Horses, **E** on left jaw.
Vent, **E** on left thigh.
Cattle, **T** on left hip.
Vent, **T** inverted on left thigh.

John Furman.

Range, Kootenaie.

Address, Macleod.

Horses, **JF** on left shoulder.
Vent, **JF** on left thigh.

Mrs. John Furman.

Range, Kootenaie River.

Address, Macleod.

Horses, **MF** on right shoulder.
Vent, **MF** on right thigh.
Cattle, **MF** on right hip.
Vent, **MF** on right shoulder.
Marks, Wattle on right jaw.

Range
Address



Horse
Marks
left ear.

Range
Address

Geo. L. Farrell & Sons.

Range, Lees Creek.

Address, Lethbridge.

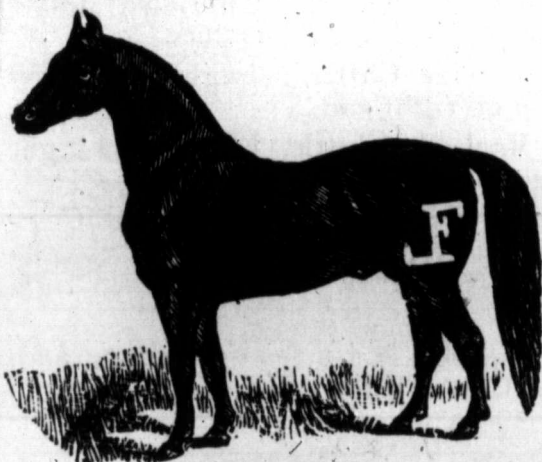

Horses and Cattle Vented **F** on left shoulder.

Marks, Crop and a hole in right ear and slit in left ear.

Joseph Fisher.

Range, Kneil's Ranch, north fork Sheep Creek.

Address, Calgary.

Horses, **JN** on left shoulder.Vent, **JN** bar through brand.Cattle, **F** on right jaw.Vent, **F** bar on right neck.

Marks, underbit right ear.

- Fitzgerald Louis, Macleod, Horses, L F left shoulder, Cattle, on left ribs.
- Fletcher —, Millward, Cattle, CX left ribs.
- Flint William, Spring Coulee, Lethbridge, Horses and Cattle, half circle F right shoulder.
- Forbes Wm, Lethbridge, Cattle, 777 right ribs, mark^s half under crop on right ear.
- Fortier Philip, Macleod, Cattle, Fleur de lis right ribs, Vent, right hip.
- Fraser & McKinnon (Fraser Alex. W. & John McKinnon), Okotoks, Horses, V right thigh, Cattle, diamond on right side, Marks, under half crop right ear.
- Freeman J. D., Pine Creek, Horses (DF monogram), right shoulder, Cattle, right side.
- Freeze F. M., Calgary, Cattle, F B left hip.
- Fuller & Sanders, Maple Creek, Horses, bar Y left thigh, Cattle, left side, Marks, right ear split.
- GAETZ LEONARD, Red Deer Crossing, Horses, GZ left shoulder, Cattle, left hip, Vent for both, bar across brand.
- GALLAGHER MICHAEL, Macleod, Horses, 15 left shoulder, Cattle, right ribs.
- Gamsby George, Calgary, Horses, G left hip. Cattle, left jaw and ribs, Marks, swallow fork right ear.
- Gardner Meopham, Calgary, Horses and Cattle (M in diamond), right hip, and bar open Δ on left ribs.
- Gareault Ludger, Pincher Creek, Horses, LG on left shoulder, Cattle, on right ribs or left hip.
- Garnett Bros., Pincher Creek, Horses (circle in square), on left shoulder, Cattle, on left ribs, Marks, crop and over $\frac{1}{2}$ crop left ear.
- Geddes Charles G., Pincher Creek, Horses, I on left jaw, G on left shoulder, own Horses, half diamond H left shoulder, 8 left jaw, Cattle, X left ribs.
- Geddes James D., Calgary, Horses, heart left shoulder, Cattle, left hip.
- Geddes R. S., Bow River, Calgary, Horses and Cattle, Maltese Cross left shoulder,
- GENGE COLIN, Willow Creek, Macleod, Horses, GK right shoulder, Cattle, right hip.

Rang
River.
Addr





William
Rang
Addr



A. B. Few.

Range, between north and middle forks Old Man's River.

Address, Pincher Creek, Alta.

Horses,  on left hip.
Vent,  on left shoulder.

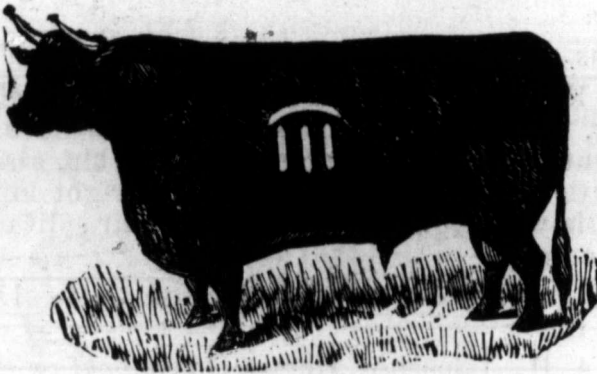

Cattle

Vent,



on left side.

Marks, swallow fork left ear.

Also own cattle  on left ribs.

Fixley & Whear.

William C. Fixley. | Fred'k Wm. Whear.

Range, Belly River, south side.

Address, Lethbridge, Alta.



Vent,



on left shoulder.

- Gervais Colbert, Pincher Creek, Horses, CG on left thigh, Cattle, on left hip.
- GIBB J. S., Calgary, Horses, diamond dot on right shoulder, Cattle, on left hip.
- Glengary Ranch Co., Trout Creek, New Oxley, Horses, 44 on left hip, Cattle, on left ribs or hip, Marks, left ear split.
- Gobbett W., & Bro., Dunmore, Cattle, B C on right shoulder.
- Godin Chas., Calgary, Cattle, A G left ribs.
- GODSAL F. W., Pincher Creek, Horses, Z Z on left shoulder, Cattle, on left ribs, Marks, Wattle on noze, Vent for all, two inverted ∞ on left hip, also own Cattle "birdseye" or "triangle" on right hip, and Cattle with right ear cropped, left ear split or half undercrop.
- Grady B. & E., Old Man's River, Macleod, Cattle, IX on right ribs.
- Goldfinch A. H., Langdon, Horses (horse hoof with half circle under), on left shoulder, Cattle, left ribs, Vent, inverted on left side, Marks, slice off left ear.
- Gooch C. B., Maple Creek, Cattle (JH monogram open A), left ribs
- Goodrow John, Pincher Creek, Cattle (47 monogram), right ribs.
- GOSS JAMES, Elbow River, Calgary, Horses, and Cattle, GOS on right ribs, Marks, bang tail of horses.
- GOUGH FRANCIS JOSEPH, Sheep Creek, Okotoks, Horses and Cattle, F J left shoulder.
- Gouin George, Calgary, Horses (G O), right shoulder.
- Grady A. F., Macleod, Horses, I X on right shoulder, Cattle, on right ribs.
- Graham Jack, Mosquito Creek, Cattle (Y cross), on left ribs.
- GRAHAM WILLIAM, Morley, Cattle (WG monogram), right ribs or left hip, Marks, hole right ear.
- GRANT JAS. A., Belly River, Macleod, Horses (76 monogram), on left shoulder.
- Graves H. D., Calgary, Cattle, HDG right hip.

Ran
Add

Ran
Add



Ad

Ran
Ad

Clarence France.

Range, Pothole Coulee.

Address, Lethbridge.

Horses, **F** on left shoulder.

Cattle, **F** on left hip.

Vent for both, **┐** below brand.

J. H. Glass.

Range, Old Man's River.

Address, Macleod.

Horses, **LA** on right shoulder.

Vent, **LA** on right hip.

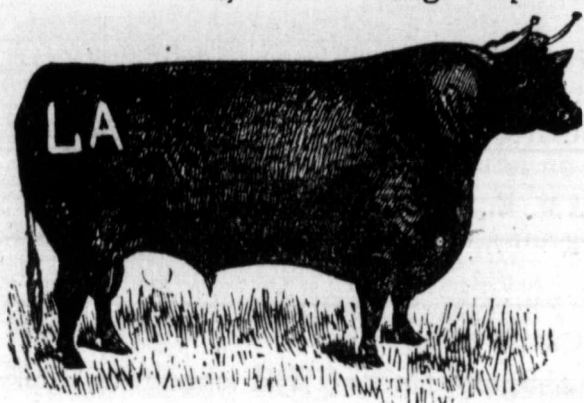

Cattle,
Vent,

LA
on left
ribs.

Marks, increase, Wattle on right thigh.

Samuel W. Graham.

Address, Lethbridge.

Horses, **(B)** left shoulder.

Cattle, **(B)** left shoulder.

Marks, split left ear.

Ronald Greig.

Range, Pale Face Ranch, north fork High River.

Address, Pekisko.

Horses, on left shoulder.

Vent, on left thigh.

Cattle, **A** on left hip.

Vent, under brand.

Also own Cattle, **A** on left ribs.

Horses, **A** on left shoulder.

- Gray Donald, Okotoks, Horses, & Cattle (dagger), left shoulder.
- Gray Wm., Calgary, Horses (NB monogram), left hip, Cattle, left ribs, Marks, round hole in left ear.
- GREENFIELD JOHN, Davisburg, Cattle (3 half circles), right shoulder.
- Graig Octavius, Pekisko, Cattle (chair), on left ribs.
- Grier C. W., Calgary, Horses and Cattle, ladder slanting on left hip.
- Grier David J., Willow Creek, Macleod, Horses, 20 left shoulder, Vent, on left hip, Cattle, 17 on right side and thigh, Vent, on right shoulder.
- Grier & Alisen, Macleod, Cattle (open cross), left ribs.
- Grier Miss Nina V., Willow Creek, Macleod, Cattle, NV on right thigh.
- GRIER WILLIAM, & SON, Millward, Horses and Cattle, 69 on left hip.
- HAMBLY SAM. E., Horse Creek, Cochrane, Cattle (HE monogram), on left ribs and two bars on left jaw.
- HAMILTON FRANK, Pine Creek, Horses, FH left shoulder, Cattle on left ribs.
- Hamilton D., Calgary, Cattle (DHH monogram), left shoulder.
- HAMMER JOSIAH, Lees Creek, Horses (J. Hammer), on left thigh, Cattle, on left ribs.
- Harkness C. W. S., High River, Horses and Cattle, CH right hip.
- Harper Arthur, E Lees Creek, Horses, diamond H left shoulder.
- Hayes J. W., Calgary, Horses and Cattle, H left thigh.
- Heaslip S., Anthracite, Cattle, HS on right hip.
- Heaton George, Upper North Fork, Old Man's River, Pincher Creek, Horses, PH on left shoulder, Cattle, on left ribs, also own Cattle (UH monogram), on left ribs.
- HEBERT A., Pincher Creek, Horses, BD left shoulder, Cattle, left hip.
- HENDERSON WM., Lethbridge, Cattle, O-K on left ribs, Vent, on left hip.

Ran
Add

Ran
Add



Add



Curran Grier.

Range, Willow Creek.

Address, Macleod.

Horses,		on right shoulder.
vent,	H	on left hip.
Cattle,		on right ribs and thigh.
Vent,		on right shoulder.

Robert Hamilton.

Range, mouth of Sheep Creek.

Address, Okotoks, Alta.

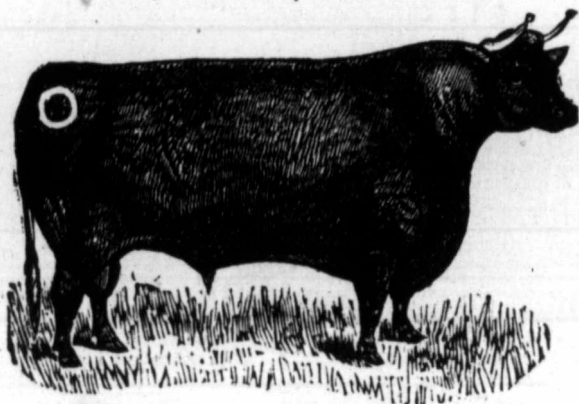

Vent,
 O
 on right
 shoulder.

Marks, crop and underbit right ear.
 Also own cattle, **BX** on left hip.
 Mark, right ear cropped.

Edward F. T. Hodden.

Address, Calgary.

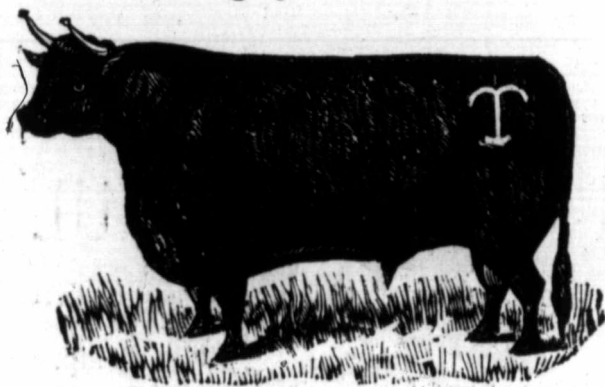

Vent,
 (bar
 through
 brand.

John Hamilton.

Range, month of Sheep Creek.

Address, Calgary.

Horses,  on left shoulder.
Vent, bar under brand.**Niel Hansen & Son.**

Range, St. Mary's Junction, Lees Creek.

Address, Leihbridge.

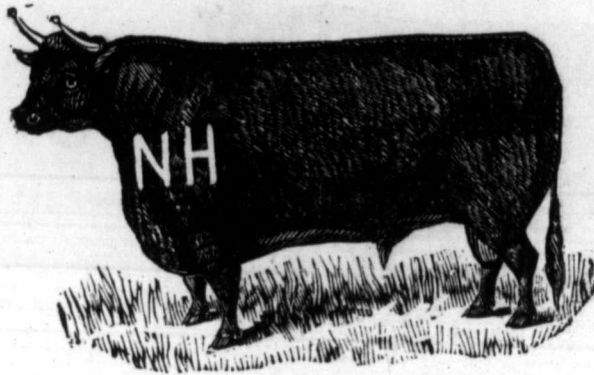
Horses, **NH** on left shoulder.
Vent, inverted on left thigh.

Cattle

Vent,

HN

on left

hip.

Marks, swallowfork and undercut both ears.

W. Herbert Heald.

Range, Sheep Creek.

Address, Calgary.

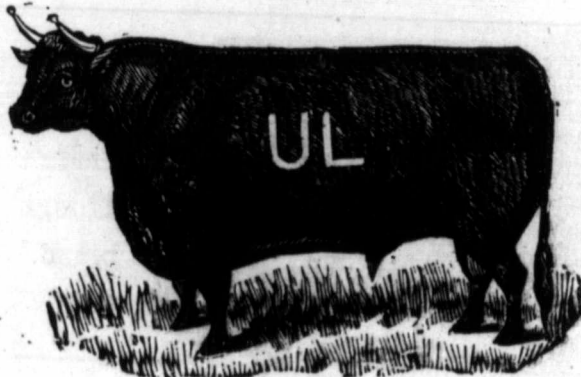
Horses, **UL** on left shoulder.
Vent, on left hip.

Cattle

Vent,

UL

on left

hip.

Range
Address

Vent

Range
Address

Address

Eugene Hasson.

Range, St. Mary's River, mouth of Pot Hole River.
Address, Lethbridge.

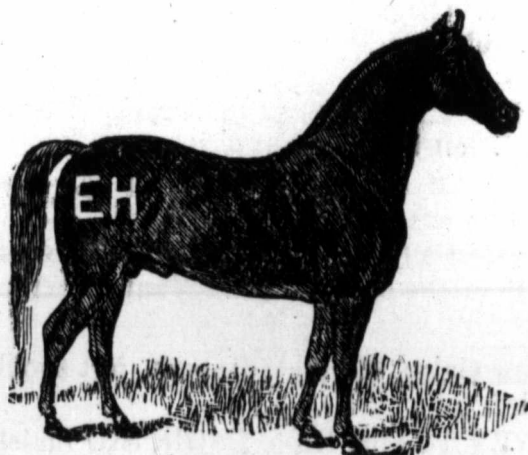

Also own
horses,
EH
on left
shoulder.

Cattle, **EH** on right hip.
Vent for both bar **EH** below brand.

Wilfred H. Heath.

Range, North Fork, Old Man's River.
Address, Pincher Creek.

Horses, **X** on left shoulder.
Vent, **X** on left thigh.

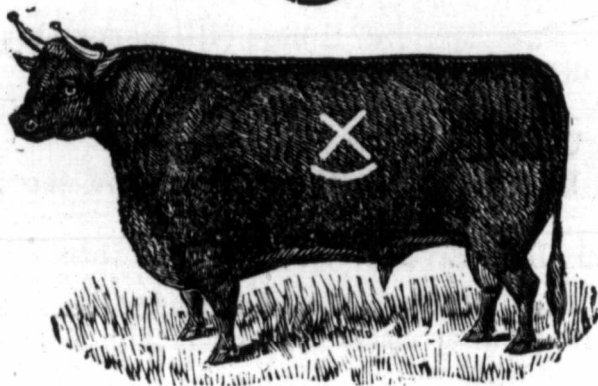

Cattle
Vent,
X
on left
hip.

William Henry.

Address, High River.

Cattle, **T** on left hip.
Vent, bar over brand.

Henry Arthur, Macleod, Horses (saddler's knife), left shoulder, Cattle, on left ribs.

HERRON JOHN, Pincher Creek, Horses, 7-left jaw.

Higinbotham Bros. (Higinbotham J. D. & Higiubotham E. N., Lethbridge, Horses (scotch thistle), on right shoulder.

HILLS EDWARD J. F., Mosquito Creek, Horses and Cattle, E H left hip.

HOLLIES JOHN, Macleod, Cattle 77 on left side, Vent, inverted on left hip.

HOLMES WILLIAM EDWARD, High River, Horses, bar H right shoulder or right jaw, Vent, reversed on right hip.

Honey Wm., New Oxley, Horses (dipper), left shoulder, Cattle, left hip.

HOOPER SIDNEY T., Fort Kipp, Cattle, SID on left ribs, Vent, on left shoulder, Marks, underbit in each ear.

House Thomas, Calgary, Cattle (T house), left hip.

HOW SAMUEL, Sheep Creek, Okotoks, Horses, D on right thigh, Cattle, DC on right rib, ear Marks, underslope right and underslope and crop left.

Hudson Mrs. E. M., Pine Creek, Midnapore, Horses and Cattle (7UP monogram), on left hip.

Hudson's Bay Co., Macleod, Horses (HB monogram), left shoulder, Cattle, left ribs.

Humfrey W. K., Pincher Creek, Horses, V bar left shoulder, Cattle, right ribs.

Hunt Wm. D., Pine Creek, Cattle (4 pointed star), left side.

Huston Wm., High River, Horses, YC right shoulder.

Hutton William, 8 Mile Lake, Lethbridge, Horses and Cattle (quarter circle 6), on left hip, Marks, hole through right ear.

Ingram William Oliver, Pine Creek, Horses and Cattle, diamond I on left shoulder.

INGS BROS. (Ings J. Walter & Ings Frederick W), High River, Horses, OH on left shoulder, Cattle, on left ribs, Marks, down cut dewlap.

Rang

All
number
secuti
left

Rang
Add

High River Horse Ranch Co.

Range and address, High River, Alta.
Duncan McPherson, Manager.



Increase
since 1887
branded
thus.

All mares
numbered con-
secutively on
left hip.

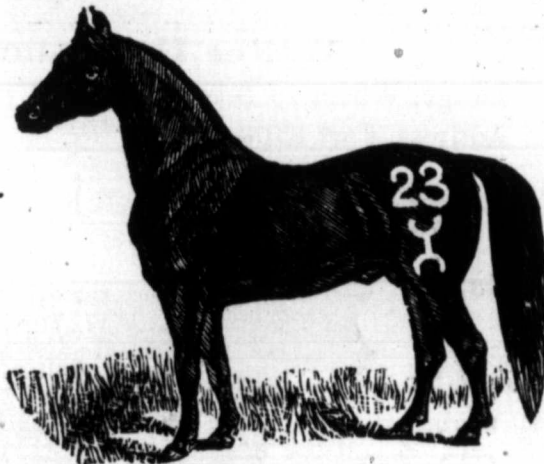



Vent, horizontal bar through brand.

William Hill.

Range, Belly River and Little Bow.
Address, Lethbridge.

Horses,  on left shoulder.

Cattle,  on left hip or ribs.

Vent,  on left shoulder.

Mark, split in left ear.

Thomas Holt.

Range, Kipp-bottom and vicinity.

Address, Fort Kipp.

Horses, on left shoulder.
 Vent, **TH** brand above on left shoulder.
 Cattle, **TH** on left ribs and hip.
 Vent, on left shoulder.

Other brands on cattle, **57** on left ribs and hip.**George Houk.**

Range, St. Mary's River.

Address, Lethbridge.

Horses, on left hip.
 Vent, **H** reversed on left shoulder.
 Cattle, **H** on right hip.
 Vent, reversed on left shoulder.

Marks, swallow fork right ear.

Walter Huckvale.

Range, Whoopup Bend of Belly River.

Address, Fort Kipp.

Horses,  on left hip.

Cattle.

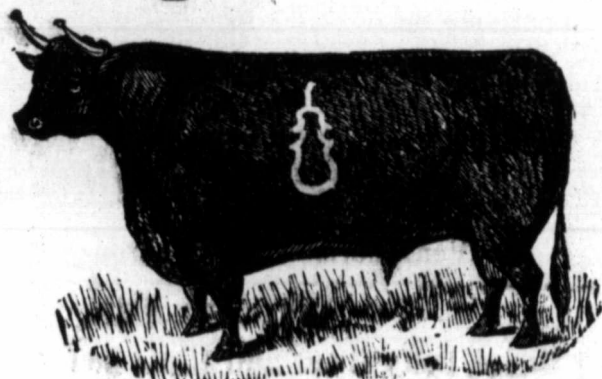
Vent for
both,on left
shoulder.

Marks, Crop left ear and split right ear.

Gwynne R. Hughes.

Range, between Fish Creek and Pine Creek.

Address, Calgary, Alta.

Cattle, **GH** left ribs.
 Vent, **GH** on left hip.

W. R.

Rang



Horses

thu

2

Also
own cattHor-
ses, **A**

B. C.

C

Hull Bros.

W. R. Hull, Calgary, Alta, J. R. Hull, Kamloops, B. C.
Range, Mosquito Creek and Porcupine Hills.

Range Cattle, **25** on left hip or ribs.

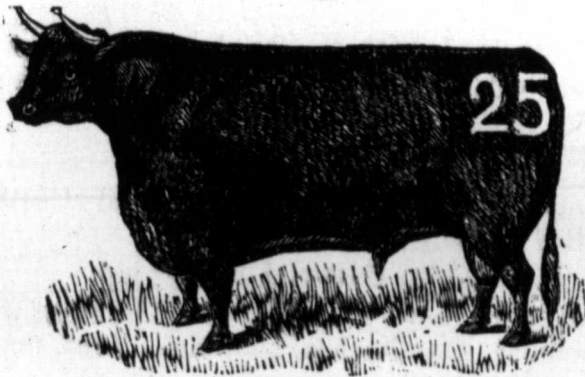

Vent,
25

Marks,
Wattle on
left thigh.

Beef Cattle, **L** on left thigh.
Vent **L** on left shoulder.

Horses Vented

thus.
2



Horses, **H** on right thigh.
Vent, **H** on right shoulder.

Also own cattle, **◇** or **50** on left hip or **2S** on left ribs.

Horses, **Λ** on left shoulder — **!** on left jaw. or **9** on left shoulder.

B. C. BRANDS. Range, Anderson's Creek.

Cattle, **H** on left hip and shoulder.
Marks. wattle on nose.

IVES GEO. C., Pincher Creek, Horses (crank), left shoulder, Cattle, left ribs, Marks, Wattle on left neck, also own Cattle, quarter circle crank and crank quarter on left ribs.

Jackson Walter, Old Man's River, Macleod, Cattle, I O U. left ribs.

JANES FRED. H. & WM. N., Dunbow, Horses, J 3 on left shoulder, Cattle, on left ribs, Marks, hole in right ear.

Jamieson R., Cattle, JR left shoulder.

Johnson John, Pincher Creek, Horses and Cattle, half circle J left shoulder.

Johnson J. T., Calgary, Cattle, J T J left hip.

JOHNSTON R. L., Morley, Horses (half diamond J), right shoulder, Cattle, left shoulder, Vent, half diamond under brand.

JOHNSON WILLIAM, Lethbridge, Cattle, W J on right hip.

Jones John, Lethbridge, Horses and Cattle, J J right ribs.

JONES & SHARPE (Jones Jonas & Sharpe Samuel), Pincher Creek, Horses, O on left thigh, Cattle, IX on left ribs, also own Cattle, OXO on left ribs, Marks, swallow fork left ear.

Jones Mrs. W. S., Maple Creek, Cattle, JXJ right side.

Kelly John, Belly River, Fort Kipp, Horses and Cattle (JK monogram), on right hip.

Kemmis John, Pincher Creek, Horses (JK monogram), on left hip.

KENNEDY DAVID, Bow River, Calgary, Horses (half circle cross), on left shoulder, Cattle, on left ribs, Marks, hole in ear.

Kennedy J., Dunmore, Horses and Cattle, K Y left shoulder.

KETTLES CHARLES, Pincher Creek, Horses, 70 on left shoulder, Cattle, on left ribs, Vent for both, inverted on left hip.

King Geo. C., Calgary, Horses, IK right shoulder, Cattle, on left ribs.

Ran
Add



Rang

Ven

J

on left

Addre

Martin Holway.

Range, St. Mary's River, near Pot Hole River.

Address, Lethbridge.

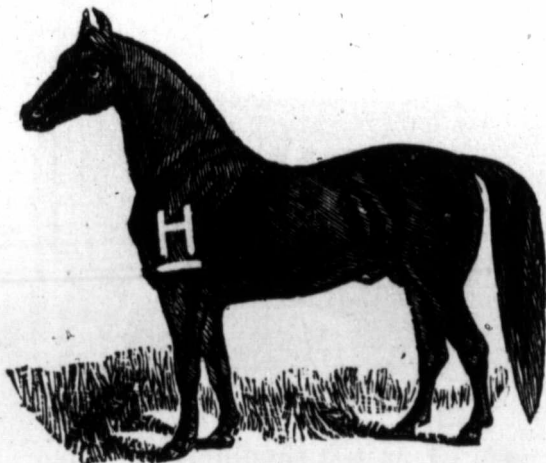

Vent,



on left hip.

Cattle, H on left shoulder.

Vent, H inverted on left hip.

William I. Ikin.

Range and Address, High River, Alta.

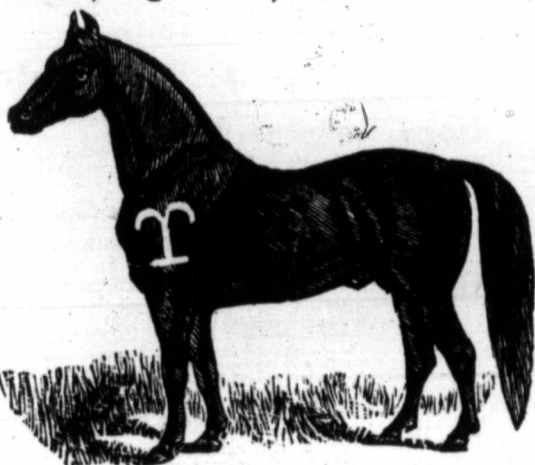

Vent,



on left hip.

Arthur G. Jarvis.

Address, High River.

Cattle, Y left ribs.

Vent, Y right ribs.

Marks, hole in left ear.

Jenkins Bros.

Ed. Jenkins.

Frank Jenkins.

Range, Beaver Dam Creek.

Address, Cochrane.

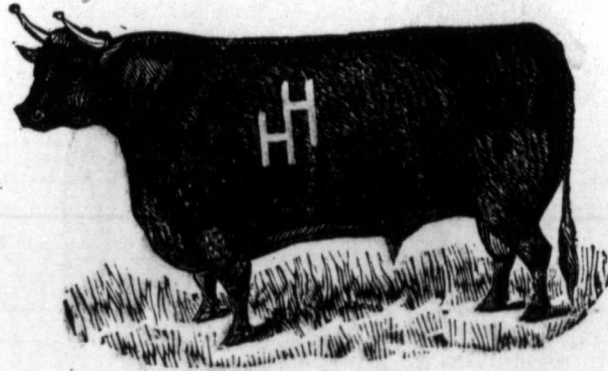

Horses, **H** on left shoulder.
 Cattle Vent, **H** on left shoulder.

Marks, split left ear.

Also own cattle, **—** on left hip and ribs.Vent, **—** on left shoulder.**Dr. J. T. Jenkins.**

Range, Kootenaie River.

Address, Macleod.

Horses, **J** on left 3rd rib.
 Vent, **J** reversed above brand.

Also own Horses, on right jaw.

Vent, small bar under brand.

Johnson & Baker.

James H. Johnson.

George Baker.

Range, South Fork, Old Man's River.

Address, Pincher Creek.

Horses, **BJ** on left shoulder.
 Cattle, **BJ** on left side.

Vent for both, bar below brand.

Range

Range

Address

H

V

C

V

Mark

T

Range

Address

H

V

C

V

J

Range

Address

Range

Robert J. Kerr.

Range and address, Pincher Creek.

Horses,		on left shoulder
Vent,	K	on left thigh.
Cattle,		on left hip.
Vent,		on left shoulder.
Mark, wattle under the jaw.		

W. D. Kerfoot.

Range, Grand Valley.

Address, Cochrane.

Horses,		on left thigh.
Vent,		inverted on right thigh.
Cattle,		on left ribs.
Vent,		inverted on left thigh.
Marks, downcut dew-lap and crop the left ear.		

Thomas Crawford Langford.

Range, Little Bow.

Address, High River.

Horses,		on left shoulder.
Vent,		reversed on right shoulder.
Cattle,		on left hip and ribs.
Vent,		reversed on right hip.

James Frederick Lawrence.

Range, above Forks of Fish Creek.

Address, Calgary.

Horses,		on left hip.
Cattle,		on right ribs.
Vent for both, bar through brand.		

James Layton.

Range and address, Lees Creek.

Horses,		on left thigh.
Vent,		on left shoulder.
Cattle,		on left hip.
Vent,		on left shoulder.

KINKHAM THOMAS FRASER, Lethbridge, Cattle, T K on left shoulder, Vent (half circle), under brand.

Knight & Smith, Okotoks, Cattle, half circle 15 on left ribs.

Knox Chas., Pekisko, Horses (pitchfork), on left hip, Cattle (76 monogram), left ribs, also own Horses (pitchfork), on left shoulder.

Knuth Adam, Macleod, Horses, AK left shoulder, Cattle, left ribs.

LACHANCE PHILIP, Belly River, Macleod, Horses, PL left shoulder, Cattle, left hip and ribs.

Lafferty & Smith, Calgary, Horses, = on left shoulder, Cattle, on left hip.

Lafferty T. B., Calgary, Horses, half circle 4 on right shoulder, Cattle, on right ribs, also Horses and Cattle, AS on left shoulder.

LaGrandeur Mose, Pincher Creek, Horses (mule's head), left shoulder, Cattle, left hip.

Lamb Ed., Calgary, Horses and Cattle, closed Y left shoulder.

Lane George, High River, Cattle, NG or N left shoulder, G left thigh (EL or NL monogram), left ribs.

LANUX MARCEL, Oleson's Creek, Macleod, Horses and Cattle, L X on left hip.

Lauder & Swift (J. D. Lauder & A. E. Swift), Calgary, Horses, DL left thigh, Cattle, right side, also own Horses, JL left shoulder, Cattle, on right ribs.

Lawrence Frank, Cochrane, Cattle (a fish), left ribs.

Lawrence John, Maple Creek, Horses (JL monogram) on left shoulder, Cattle, on left hip, marks half crop right over slope left ear.

Laycock Joseph, Calgary, Cattle (76 monogram), left hip.

LeBUFF ALEX., Belly River, Macleod, Horses (diamond), left shoulder.

LEBUFF HENRY, Macleod, Horses (lazy diamond), on left hip.

Range
Address



J. E. M. I
Range,
Address



Ho
Ca
Ve

W. S. Lee.

Range, Crow's Nest Pass.

Address, Pincher Creek, Alta.

Horses, 41 on left shoulder.
Vent, 41 on left flank.

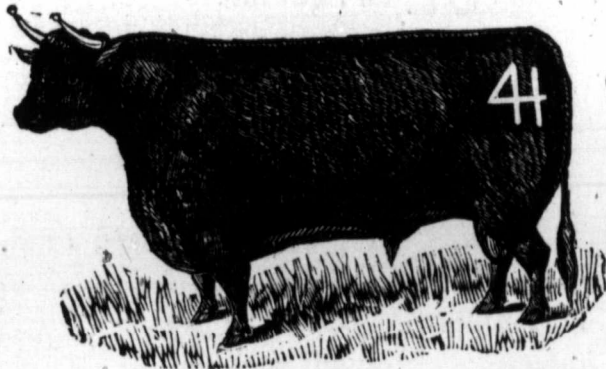

Cattle

Vent,

on left

ribs.

Marks, downcut dewlap on brisket.

Leeds, Elliott & Co.

J. E. M. Leeds. | F. W. Elliott. | C. F. A. Leeds.

Range, Willow Creek.

Address, New Oxley, Alta.

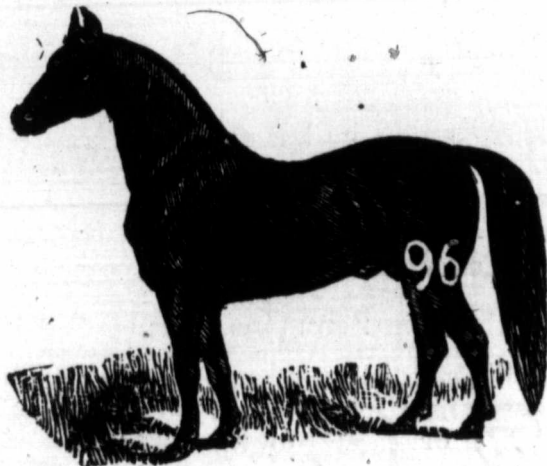

With small

I

below

on

1889 increase.

Horse Vent, 96 on left shoulder.
Cattle, 96 on left hip and ribs.
Vent, 96 on left shoulder.

Leeson & Scott.

Range, south side Bow River.

Address, Morley.

Horses, on left shoulder.
 Vent, bar under brand.
 Cattle, **SL** on right hip.
 Vent, inverted on right ribs.
 Marks, up cut dew lap.

Long & Urch.

William H. Long.

Richard Urch.

Range, Kipp bottom and vicinity.

Address, Fort Kipp.

Horses, on left shoulder.
 Vent, reversed on left hip.
 Cattle, **U** on left hip and ribs.
 Vent, reversed on left shoulder.

Archie Looby.

Range, Belly River, rear Kipp.

Address, Fort Kipp.

Horses, on left shoulder.
 Vent, **⊕** on left hip.

Also own horses, **F** on left shoulder.**Nele Loring.**

Range, Beaver Creek in Porcupine Hills.

Address, Macleod.

Horses, **(77)** or **(F)** on left thigh.**77** on left shoulder, or **F** on left hip.Range
AddressW. E.
Creek, A
Range,Cattle
Vented
thu**CC**on left
shoulderRange
Address

William R. Lees.

Range, South Fork, mouth of Mill Creek.

Address, Pincher Creek.

Horses,  on left hip.

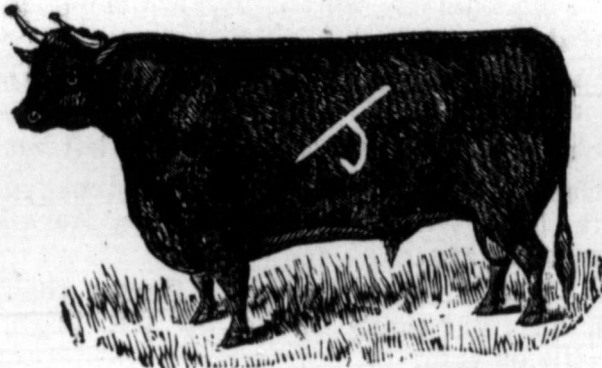

Cattle

Vent,
reversed
above
brand.

Mark, wattle on left ribs.

Little Bow Cattle Co.

W. E. Cochrane, Managing Director, Mosquito Creek, Alta.

Range, High River and Mosquito Creek.

Horses,  on left hip.

Vent,  bar under brand.

Cattle
Vented
thus,



on left
shoulder.

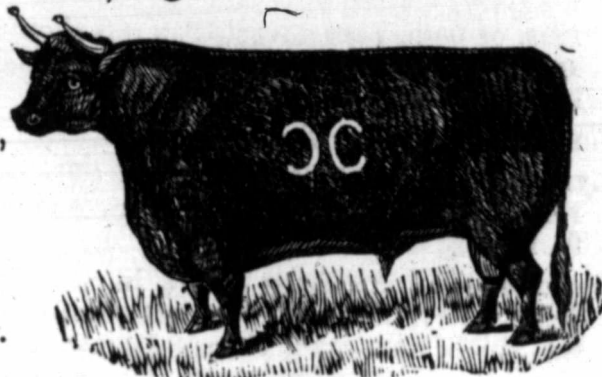

Mark, wattle on left jaw.

Bernard Madden.

Range Beaver Dam Creek.

Address, Cochrane.

Cattle,
Vent,  on left hip.
bar under.

LeBuff Miss Maggie, Macleod, Horses (ML monogram), left shoulder, Cattle (ML diamond), left hip, Marks, crop off left ear.

LeCrein Jas., Pine Creek, Cattle, LC left side.

Lott & Grey, Calgary, Cattle, JW left hip.

Lougheed W. A., Calgary, Horses, 2L left shoulder, Cattle, right hip.

Lougheed Samuel, Calgary, Cattle (AL monogram), left side or hip.

Lecombe Peter, Pincher Creek, Horses,—P on left hip.

Levasseur George, Pincher Creek, Horses (diamond L), on left thigh, Cattle, Y on right side, Marks, split in the right ear.

Livingston Samuel H., Calgary, Horses (half circle L), on right thigh, Cattle, on left thigh, Mark, Wattle on chin.

Lloyd S. A., Langdon, Cattle and Horses, SAL right shoulder.

Lloyd B. S., Calgary Horses B. L., left shoulder Cattle, left ribs.

Loder Austin, Calgary, Horses, AL left shoulder, Cattle, left hip.

Lucas Alex. & Eastman Geo. A., Elbow River, Calgary, Cattle (TW monogram), on left hip, or ribs, or both, Vent, inverted on left shoulder, Marks, split left ear, Horses, on left shoulder, Vent, inverted above brand.

Lund A., Okotoks, Cattle, SL left side.

Lynch Thos., High River, Horses (TL monogram), right shoulder, Cattle, left hip, Marks, swallow fork right ear and split left.

Lyndon Chas. A., Trout Creek in Porcupine Hills, New Oxley, Horses, VI on left shoulder, Vent, on left thigh, also own Horses (circle L), on right shoulder, Vent (for circle L), on right thigh, Cattle, L2 on left hip, Vent, on left shoulder.

Macdonell E. R. & R. T., Millward, Horses, M left hip, Cattle, left ribs, also on left neck of Horses and Cattle.

MacAulay Donald, Macleod, Horses, $\frac{1}{2}$ circle D 2 bar on left shoulder.

Rang
Addr

Ca

Jas. M. M
Range,
Address

Also own
Marks, b

Catt
Also own

Range, b
Address,
Hors
Vent
Catt
Vent

Joseph Macfarland.

The Pioneer Ranch.

Range, Old Man's River.

Address, Macleod.

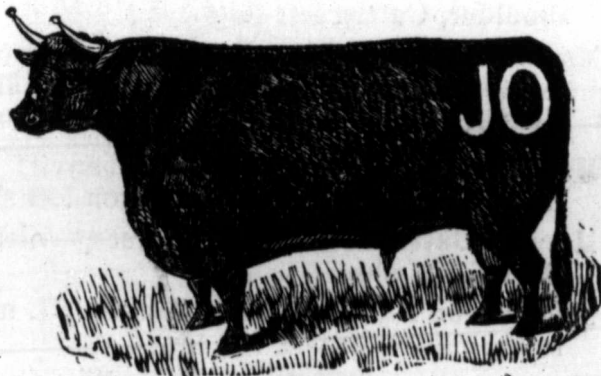

Horses, **JO** on left shoulder.
 Cattle Vent, **JO** on left shoulder.

Minesinger & Miles.

Jas. M. Minesinger.

Alfred Miles.

Range, North Fork, High River.

Address, High River.

Horses, **—D** on left thigh.
 Vent, **—D** on left shoulder.
 Also own Cattle, **—D** on left ribs.
 Marks, both ears cropped.

Cattle **⊖** on left ribs,

with **⊖** on left hip.
 Cattle vent, **⊖** bar over brand on left hip.
 Also own Cattle, **⊖** O U S on either ribs.

Isaac May.

Range, between Pincher Bay and Kootenaie River.

Address, Pincher Creek, Alta.

Horses, **X** on left hip.
 Vent, **X** inverted on left shoulder.
 Cattle, **X** on left side.
 Vent, **X** inverted on left hip.

Marks, 2 slits in each ear.

- McCutcheon Robt., Medicine Hat, Horses and Cattle, MC left hip.
- Macfarland Angus, Macleod, Cattle, OJ on left hip.
- Macfarlane Bros., Battleford, Sask., Horses, M on left shoulder, Cattle, left thigh.
- Macfarland Mrs. Marcella, Administratrix to the estate of N. Sheran, of the Coal Banks, Macleod, Horses, NS on right shoulder, Cattle, on left hip.
- MacLean Rev. J., Macleod, Cattle (anvil), on left hip, Mc left ribs, Horses, Greek Pie on left shoulder.
- Macleod Cattle Co., Macleod, Horses,—7 left shoulder, Cattle, left ribs.
- Macpherson D., High River, Horses (PL monogram), left shoulder, Cattle, left hip.
- Marshall Chas. & McInnes J. F., Pine Creek, Horses (quarter circle JF monogram), left hip, Cattle (diamond J), left hip.
- Maloney Mat., New Oxley, Horses M (YJ monogram), left shoulder, Cattle, left hip.
- MARLOW J., Lethbridge, Cattle (half diamond trowel), left shoulder.
- Maunsell E. H. & H. F., Macleod, Horses, IV left hip, Cattle, on left ribs ($\frac{1}{2}$ circle pick), on left ribs and hip, 100 left ribs, L (in circle) right ribs, Marks, Wattle on right side.
- Maunsell George W., Macleod, Horses, AA on right shoulder, Cattle, left thigh or ribs.
- Maywood S. H., Calgary, Horses, O2 left shoulder, Cattle right hip.
- Medicine Hat Ranch Co., Medicine Hat, Horses, EP on left hip, Vent, bar over brand, Cattle (MHR on monogram), left ribs.
- Michie Chas., Okotoks, Cattle, UC left ribs.
- Mickle Wheeler A., Calgary, Horses and Cattle (76 monogram), left hip.
- Miller Ellis Challis, Macleod, Horses (EM connected), left shoulder, Vent, inverted above brand.
- Military Colonization Ranch, Calgary, Cattle (house), right flank or hip, (arrow) right flank, Horses, left shoulder (arrow), left hip or flank, Marks, upcut dewlap.

Ran

D. W. I
Rang
AddrRange
Address

Marks,

Range,
Address

Marks, 1

Martin D. Macleod.

Range and address, Pincher Creek.

Horses,		right shoulder.
Vent,	S	right hip.
Cattle,		right ribs.
Vent,		right shoulder.

Marsh & Greeley.

D. W. Marsh.

H. A. Greeley.

Range, Bear Creek.

Address, Maple Creek, Assa.

Horses,	H	left shoulder.
Cattle,		on left hip.
Vent,		bar under brand.
Marks,		crop off left ear.

Joseph Monty.

Range, Old Man's River.

Address, Macleod.

Horses,	T	on left shoulder.
Cattle		on left hip and side.
Vent,		on left shoulder.

Marks, underbit left ear, swallowfork right ear.

Fred. R. Morris.

Range, north fork Old Man's River.

Address, Pincher Creek, Alta.

Horses,	V	on left shoulder.
Vent,		on left thigh.



Cattle

" Vented,
on left
thigh.

Marks, $\frac{1}{2}$ under crop and $\frac{1}{2}$ over crop right ear.

- MILLER J. B., Pincher Creek, Horses (urn), right thigh, Cattle, right ribs, and inverted on right thigh.
- Mitchell John, Calgary, Cattle (bar TF monogram), on left ribs.
- Mitchell James & Robert, Medicine Hat, Cattle, LA on right ribs.
- Moore Jas. S., Calgary, Cattle, r left shoulder.
- Morden A. M., Pincher Creek, Horses, M left thigh, Cattle, on left ribs, Marks, Wattle on left thigh.
- Morgan & Cummings, Pincher Creek, Horses (wrench), left hip, Cattle, left ribs, Marks, crop the left and sharp right ear.
- Morrison Alex., Calgary, Horses and Cattle (MK monogram), on left thigh.
- Munro Hugh, Calgary, Horses and Cattle, HM left hip.
- Munroe John, Macleod, Cattle, MV on left ribs, Horses, left shoulder.
- Munroe Joseph, Blind Man's River, Red Deer, Horses (circle J), right shoulder.
- Munroe Miss Victoria, Macleod, Horses, VM left shoulder, Cattle, left hip.
- MURDOCH GEO., Calgary, Horses and Cattle, GM left shoulder.
- McArthur Duncan, Fish Creek, Calgary, Horses (D R monogram), right shoulder, Cattle, left hip.
- McArthur Peter, Fish Creek, Calgary, Cattle, RR on left hip.
- McBride Alex., Macleod, Horses, A right shoulder.
- McCallum A., Mosquito Creek, Horses (V open E), on left thigh.
- McCarthy Bros. Colley, Horses, (24 monogram), right shoulder, Cattle, 24 left ribs Marks, hole punched in left, and end cut off right ear.
- McCarthy A., Colley, Cattle, 24 left ribs, Marks, over slope left, hole in right ear.
- McDonald John, Okotoks, Cattle, D on left hip.
- McDonald J. & McLaren D., Okotoks, Cattle, 8 right hip.
- McDonald John A., High River, Cattle, RE left ribs, Horses (two half circle), on left shoulder.

Rang
Add

Rang

Rang
Add

Rang
Add



Cat
Ven

Jos. Mungen.

Range, between south and middle forks.

Address, Pincher Creek.

Horses,		on left shoulder.
Vent,	MC	on left hip.
Cattle,		on left ribs.
Vent,		on left hip.

Marks, wattle on right hip (behind).

John M. Murphy.

Range and address, Pincher Creek.

Horses,	79	on left shoulder.
Cattle,		on left ribs.

Vent for both (brand sideways) on left hip.

Donald M. Murray.

Range, mouth of Tongue Creek.

Address, High River.

Horses,	OZ	on right shoulder.
Cattle,		on right shoulder.

James D. Murray.

Range, Stand Off, Belly River.

Address, Macleod.

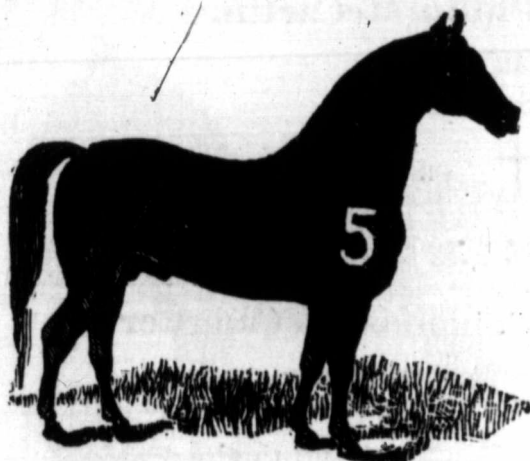

Horse Vent,

9

under brand.

Cattle, 5 on right hip.
 Vent, 5 inverted, under brand.

Mount Royal Ranch.

W. C. Wells.

E. N. Brown.

Range, north of the Bow and Ghost River.

Address, Cochrane, Alta.

Horses, on left shoulder.
 Cattle, **75** on left hip or left ribs, or both.
 Vent, on right shoulder.

Earmark since 1887, left ear split.

Other brands on Cattle, **20** on right hip, **GP** on right thigh.

McAbee Bros.

G. N. McAbee. | M. L. McAbee. | N. E. McAbee.

Range, north fork Sheep Creek.

Address, Pine Creek, Alta.

Horses, on left shoulder.
 Vent, **J** on left thigh.
 Cattle, on right hip.
 Vent, on right shoulder.

Cattle, **JW** or **BB** on left hip.

Earmarks, crop left and underbit right.

Philip McCartin.

Range, Old Man's River.

Address, Macleod.

Horses, **t** on left shoulder or left jaw.

Vent, bar through brand.

William Thomas McCaugherty.

Range, Lethbridge Coal Banks.

Address, Lethbridge.

Horses, on left thigh.
 Vent, **DO** on left shoulder.
 Cattle, on left ribs and thigh.
 Vent, on right ribs.

A. A. McCullough.

Range and address, Pincher Creek.

Horses, on left jaw.
Mares, on left hip.
Vent,  inverted on left jaw.

John McDougall.

Range, between Bow and Ghost Rivers.

Address, Morleyville.

Horses, on left thigh.
Cattle,  on left ribs.

Pete McEwen.

Range, south fork Old Man's River, opposite junction of Mill Creek.

Address, Pincher Creek.

Horses,  on left hip.

Cattle,  on left ribs.

Marks, drooping left ear.

Peter McLaren.

Range, between Mill Creek and south fork Old Man's River.

Address, James Nicoll, Mgr., Pincher Creek, Alta.

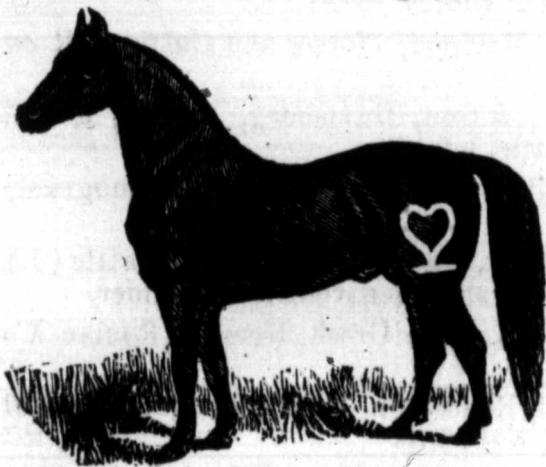

Horses Vented

thus



Also own Horses,  on left jaw.

- McDonough Jas., High River, Horses (double J), on left shoulder, Cattle, on left ribs and hip.
- McDOUGALL DAVID, Morley, Horses and Cattle, O left hip, vent bar across brand Marks, nick on left ear.
- McDougall D. J., Okotoks, D J left shoulder, Cattle, left ribs.
- McEwan J. H., Mosquito Creek, Horses (JH monogram), left shoulder, Cattle, left hip and ribs.
- McGOVERN B., Lethbridge, Horses, JS on left hip, Cattle, TO on left shoulder.
- McHugh Ranch Co., Calgary, Horses, JJ left shoulder, Cattle, 2 on right and left shoulders, Marks, crop the right ear, also own Cattle, S right shoulder, JJ right hip or left shoulder.
- McInnis Hugh, Midnapore, brand HI.
- McInnis Mrs. Chas., Pine Creek, Horses (diamond I), shoulder, Cattle, left ribs.
- McINNIS MALCOLM, Fish Creek, Calgary, Horses (7HL monogram), on left or right shoulder.
- McInnis Norman, Okotoks, Horses ($\frac{1}{4}$ circle N cross), left shoulder, Cattle, left hip.
- McIntee Theophilus, Calgary, Cattle, 82 left side.
- McKAY ALFRED S., Bow River, Calgary, Horses 2 left shoulder, Cattle, AM right hip or ribs, Marks Wattle on right side of neck.
- McKay Gilbert, Macleod, Horses and Cattle, MR on right hip.
- McKenzie H. B., & Son, Davisburg, Horses, 58 left shoulder, Cattle, left ribs.
- McKay Peter, Pine Creek, Cattle (MK monogram) left hip.
- McKINNELL J. A., Calgary, Horses and Cattle (JA monogram), left shoulder, vent left shoulder.
- McLaughlin Chas., Pine Creek, Horses (Roman X), left jaw.
- McLeod Donald, Edmonton, Horses, diamond D right thigh, Cattle, right hip.
- McMillan John, Okotoks, Horses, JA left shoulder, Cattle, left hip.

Address



Vent,

on left
shoulder.Range,
AddressDavid H.
Range,
Address

John West McLaughlin.

Address, Pine Creek.

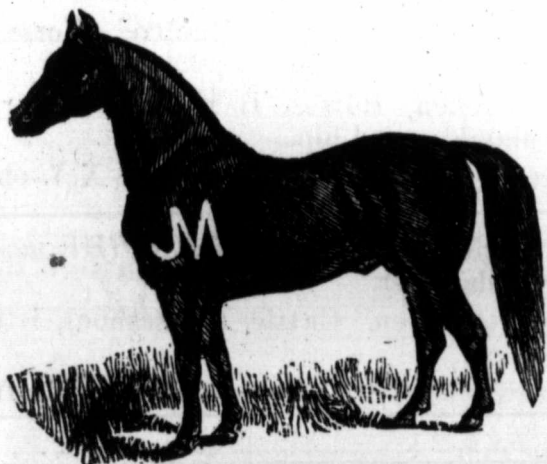

Vent,
on left hip.

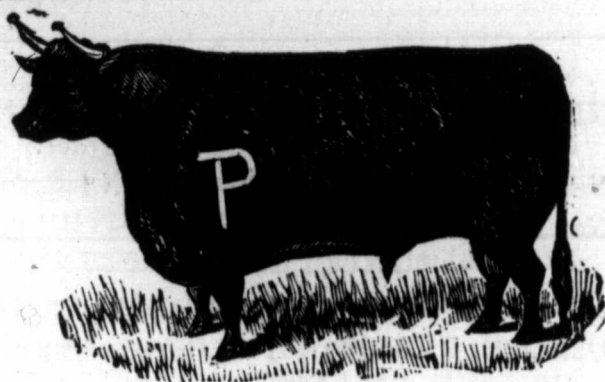

Vent,
on left
shoulder.

William McLeod.

Range, north fork Fish Creek.

Address, Calgary.

Cattle, **WM** on left ribs.

Nelson Bros.

David H. Nelson.

John S. Nelson.

Range, Willow Creek and Porcupine Hills.

Address, Macleod.

Horses, **N** on right thigh.
Vent, **N** on right shoulder.

- McNab & Sons, Belly River, Macleod, Horses (horseshoe), left shoulder, Cattle, left hip, Marks, tin tag in left ear.
- McNaught & Co., Willow Creek, Macleod, Horses (VR monogram), left shoulder.
- McNeil D. B., Gleichen, Horses, H[~]right shoulder, Cattle, right shoulder and hip.
- McPherson M. G., Morley, Cattle, half circle X V on right hip.
- McRae Hector, Okotoks, Horses and Cattle (HR monogram), right shoulder.
- Neelands Alex., Gleichen, Cattle (horseshoe), left side neck.
- Nelson A. C., Pine Creek, Horses, Sexagon N left shoulder.
- Nelson John, Pincher Creek, Horses, N on left thigh.
- NESS GEO., Pincher Creek, Horses, U5 left shoulder, Cattle, left ribs.
- NEWMAN GUSTAV, Pincher Creek, Horses and Cattle (PV monogram), left shoulder.
- Newson A. C., Calgary, Cattle, E N left shoulder.
- North-west Mounted Police, Horses (MP monogram), left shoulder, Vent, brand inverted under brand.
- O'Dell J., Medicine Hat, Cattle, J O right ribs.
- Ohlsen C. P., Maple Creek, Horses, Seagull bar right hip, Cattle, right ribs.
- Owens John, Pine Creek, Horses, OV on left shoulder, Cattle, O < on left side, also own Horses, O < on left hip.
- Oxarart & Co. (M. Oxarart, D. W. Marsh, F. M. Honey), West end of Cypress Lake, Maple Creek, Horses (Fleur de lis), on left shoulder, Vent, reversed under brand, also own Horses (horsehoof), left shoulder.
- Paisley J., Macleod, Beaver Creek Hills, Macleod, Horses, ox yoke and bowes right shoulder, Cattle, right side.
- Parker Edward, Macleod, Horses, 2P left shoulder, Cattle, left hip.
- PARKER WM. F., Macleod, Horses, 2 left shoulder, Cattle, left hip and ribs.

 Address

 Vent f

 Range,
of High I
Address

 Range,
Address

Edward McKenzie.

Address, Lethbridge.

Horses,	EK	on left shoulder.
Cattle,		on left shoulder.
Vent for both,		reversed above brand.

William Robert Newbolt.

Range, north bank of Bow River, opposite mouth of High River.

Address, Calgary.

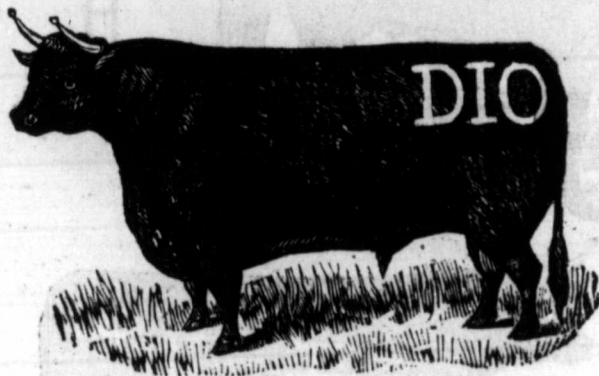

Vent,
OID

Marks, wattle on left jaw.

James S. Norris.

Range, Macleod and Willow Creek.

Address, Macleod.



Horse Vent,

NS

above brand.

New Oxley (Canada) Ranch Co. (L'd).

H. Stanley Pinhorne, Manager, New Oxley, Alta.

Harry White, Foreman, New Oxley, Alta.

Range, Porcupine Hills and Willow Creek.

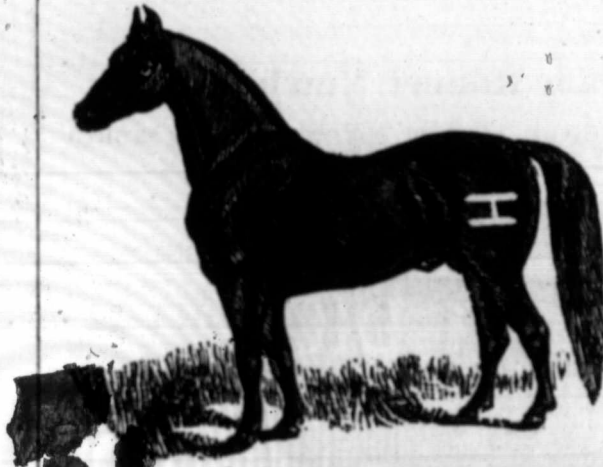

Horses

Vented thus,



under brand.



Vent,



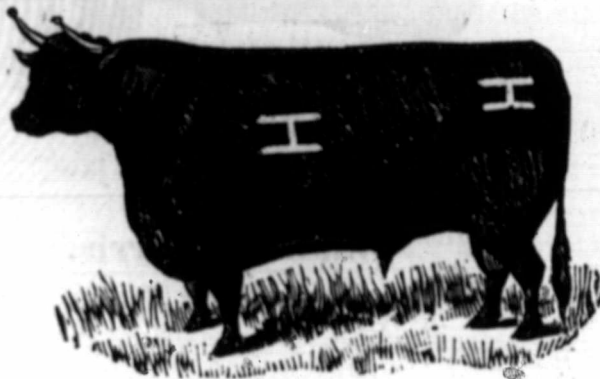

on left
shoulder.







Marks crop the left and Swallow fork the right.

Also own the following brands:—

Cattle, **OX** on left ribs and hip,  on right

hip, on left hip, on right hip and ribs.  on left thigh.

, , , , **TV**, on left ribs.

Also own Horses and Cattle,  on left shoulder.

Fred. C.
Range
Address



North
Address

Horse
and
Mules

Range

Vent

F. C. Nivin & Bro.

Fred. C. Nivin.

Henry G. Niven.

Range, Belly River.

Address, Lethbridge, Alta.

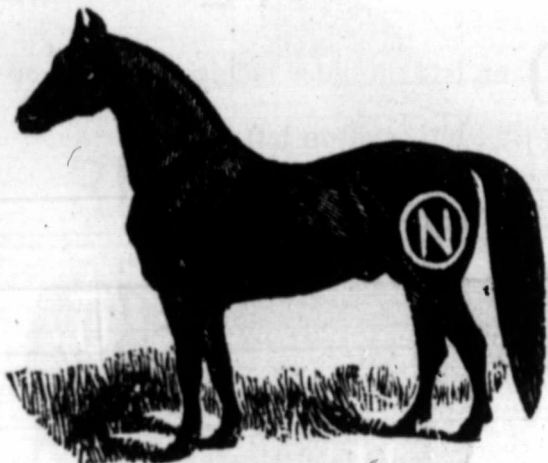

Horse Vent,
sideways
on
left shoulder.

Cattle, **N** on left hip.
Vent, **N** sideways on left shoulder.

Northwestern Coal & Navigation Co.

Address, Wm. Stafford, Lethbridge, Assa.



Horses
and
Mules.

Nazaire Normandin.

Range and address, Pincher Creek, Alta.

Horses, **N** on left shoulder.
Cattle, **N** on left thigh.
Vent for both, **—** on left shoulder.
Marks, wattle on left fore leg.

Northwest Cattle Co.

S. F. Stimpson, Manager, High River.

Horses, \bar{U} on left shoulder, or HL on left shoul-

der, or 00 on left shoulder or hip, or BX on left shoulder and hip, and on left hip.

Vent, all horses, \bar{U} on left thigh.

Vent,
all Cattle,

D

on left
side.

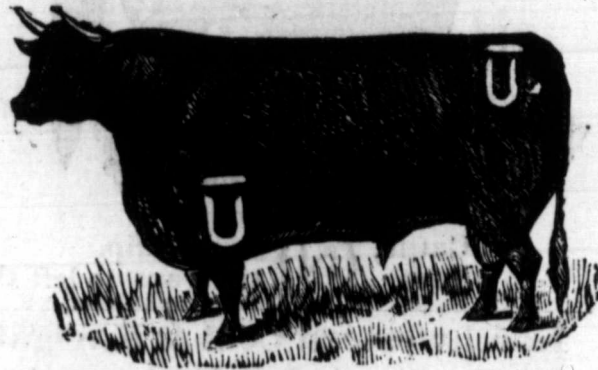

Marks, Wattle on left neck. Underbit left ear and undercrop right ear.

Also own Cattle, 10 and HL monogram left side. Marks, downcut dewlap on brisket. \odot on

left hip. U on left side. 21 on right side.

Joseph Noel.

Address, Lethbridge.

Horses, $\diamond N$ on left jaw.

Vent, $—$ through brand.

Cattle, $\diamond N$ on right hip.

Vent, $\diamond N$ on right ribs.

Range
Address

Horse

R

on left

Cattle
Vent.

RL

on left
shoulde

Ear Ma

Range,
Address

Ho
Ve
Ca
Ve

Range, N
Address,

I
C

John D. Norrish.

Range, Spring Creek and Porcupine Hills.
Address, Mosquito Creek.

Horse Vent,

RL

on left thigh.

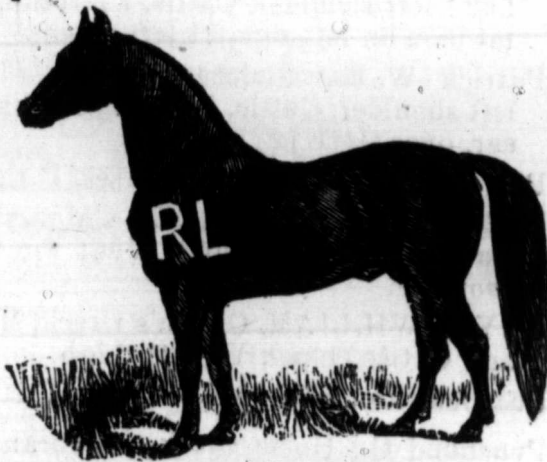

Cattle Vent.

RL

on left shoulder.



Ear Mark, over half crop right, under half crop left

J. D. O'Niel.

Range, forks of High River and Sheep Creek.
Address, Calgary, Alta.

Horses,		on right or left shoulder.
Vent,	ON	inverted on left shoulder.
Cattle,		on left hip or ribs.
Vent,		inverted on right hip.

Wm. H. Olin.

Range, North Fork Old Man's River.
Address, Pincher Creek.

Horses,	OL	on left shoulder.
Cattle,		on left hip.

Patrick & Walsh (Patrick A. P. & Walsh Robert), Calgary, Horses, A left shoulder, Cattle, I I I both hips, Sheep, swallow fork left ear, also own Horses, bar I left shoulder, Cattle, 7 left hip, three horizontal bars on left side, 71 left ribs.

Patrick W. H., Gleichen, Horses (7K monogram), left shoulder, Cattle, left side, Marks, split the right ear, over slope left ear.

Patterson John, Calgary, Horses, P right shoulder.

PATTERSON & SLADE, Calgary, Horses and Cattle, 131 right flank, Vent for both, on right shoulder.

PAYNE WILLIAM, Oleson's Creek, Macleod, Horses and Cattle (block Y), left thigh.

Peacock Rosa Elisa, Maple Creek, Cattle, LI left side.

Penenond C., Horse Creek, Cochrane, Horses (JP monogram), left shoulder.

PERRY JAS., Lethbridge, Horses and Cattle (JP monogram), left hip.

Petapiece & Potter (Petapiece W., & Potter J.), Calgary, Horses, DV left shoulder, Cattle, left side.

Philips Alfred P., Calgary, Cattle (4 pointed Star), left side.

Piegan Indians, Piegan Reserve, Old Man's River, A. R. Springett, Indian Agent, Macleod, Horses, O right shoulder or hip, Cattle, right shoulder, hip or ribs, Vent for both,—across brand, also own Horses and Cattle branded O anywhere on the right side.

Pierce James, Lethbridge, Horses, P on right hip, Cattle, JP on right hip, Marks, underslope on right ear.

Pollock William, Maple Creek, Horses, WP right hip, quarter circle I right shoulder.

Pollock Wm., High River, Cattle, ZH left ribs.

Pope Fred., Macleod, Horses, 3 left thigh, Cattle, left shoulder.

Postell E. N., Calgary, Horses, P left shoulder.

POWELL HUNTER, High River, Horses (74 monogram), left thigh.

Pratt Bros., Pine Creek, Horses, P S left shoulder, Cattle, left ribs.

Range
Address

Range,
Address

Range,
Address

Range, S
Address,
Ho
Ven

Range an
H
C
Vent for

Fred. Pace.

Range, Stand Off, Belly River.

Address, Mcleod.

Horses, **F** on right jaw.
Vent, **F** bar over brand.

Cattle, **L** on left ribs.
Vent, **L** on left hip.

Robert Patterson.

Range, Slide Out, Belly River.

Address, Mcleod.

Horses, on left shoulder.
Vent, **J** [on left hip.
Cattle, **J** [on left hip.
Vent, **J** [on left shoulder.

Marks, overcrop left ear.

Also own Cattle **BP** left ribs.

Patterson & Sons.

Range, High River, Mouth of Sheep Creek.

Address, Calgary.

Cattle, **A** on right side.

Vent, **P** inside brand.

Thomas Percell.

Range, St. Mary's River.

Address, Lethbridge.

Horses, **H** on right hip.
Vent, **H** inverted on right shoulder.

Isaac Potter.

Range and address, High River.

Horses, on left shoulder.
Cattle, **OIL** on left ribs.
Vent for both, **OIL** on left hip.

▼ Jerry Potts.

Range. Peigan Reserve.

Address, Fort Macleod.

Horses Vented
thus,

df

on left hip:

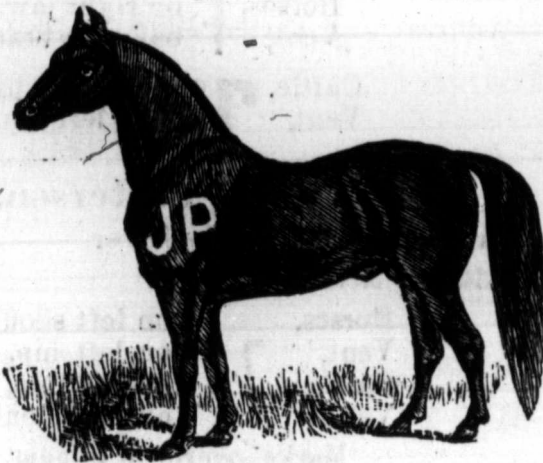

Peter Prevost.

Range and Address, Pincher Creek.

Horse, P on left shoulder.

W. B. T. Pruen.]

Range, north of Bow River.

Address, Calgary,

Horses,  on left shoulder.

Cattle,  on left ribs.

Vent for both, perpendicular through brand
Mark, Wattle on left thigh.

Quail Wm., south fork of Willow Creek, New Oxley,
Horses (SD monogram), left shoulder, Cattle, left
thigh.

QUINN E. & H. S. HOLCROFT, Mouth of High
River, Davisburg, Horses, H Q on left hip, Vent,
bar over brand, Cattle, on left hip, Vent, on left
shoulder.

Quirk John, Okotoks, Horses, J on left shoulder
Vent, on left hip, Cattle, Q on right ribs, Vent,
on right hip, Marks, crop the right ear and
underbit the left, also own cattle, JQ on right ribs.

C.
shire,
Ran
Add



Cattle
Ve

Z

on right
shoulde

A

Also o
Z on rig

Address

Quorn Ranch Co.

C. W. Martin, President, Quorn Place, Leicester-shire, England.

Range, between Sheep Creek and High River.

Address, J. J. Barter, Manager, Box 105, Calgary.

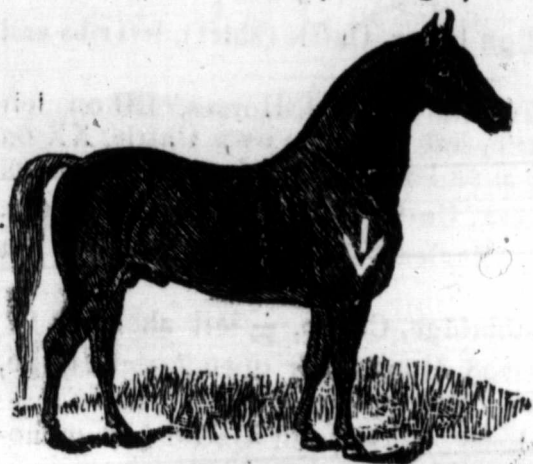

Horse Vent,



right thigh.

Cattle
Vent,



on right
shoulder.



Marks, wattle on right side of neck.

Also Cattle,  on right ribs.



Marks, crop left ear.

Also own Horses:—

Z on right shoulder. **OX** on left or right shoulder.

John Read.

Address, Fort Kipp,

Cattle,  on left shoulder.
Vent,  inverted on left hip.

Marks, crop right ear.

- Raikes Harry, New Oxley, Horses (bull's head), left shoulder, Cattle, left ribs, Marks, under half-crop right ear and under slope left.
- De Raimbouville E., Calgary, Horses (cross), right shoulder, Cattle, left hip, also own Cattle, SP on left shoulder.
- Rankin B. C., High River, Cattle (shirt), left ribs and hip.
- RATHWELL JOHN, Macleod, Horses, RO on left shoulder, Cattle, left ribs, also own Cattle, XX on left ribs, with M on left thigh, with ∞ on left rump.
- Ray S., Pine Creek, Cattle (flat SR), right shoulder.
- REACH C. J., Macleod, Horses (1 bar 6), left shoulder.
- REED JOB, Lethbridge, Cattle, ∞ left shoulder.
- Reed John, Macleod, Horses, bar open A right thigh, Cattle, left ribs or shoulder.
- Rehill J. J., Calgary, Horses and Cattle (JR monogram), right shoulder.
- Reid W. H., Horses, tumbler right shoulder, Cattle, right hip.
- Reilly Dan., Mosquito Creek (flying U).
- Richards C. I., Maple Creek, Cattle (double lazy H), left ribs, Marks, $\frac{1}{2}$ crop off both ears.
- Ricks F., Millward, Horses (lazy S pick), left shoulder, Cattle (dumbell), left hip.
- Riddell & Co., Moose Jaw, Cattle, HR left rib.
- ROBERTSON A., Pine Creek, Calgary, Horses, 40 left or right thigh, Cattle, on left hip.
- Robinson T., Macleod, Horses, TR on left hip.
- Robinson T. W., Millward, Horses, R left shoulder.
- Rolls Thomas, Okotoks, Horses and Cattle (oxe-yoke), left shoulder.
- Rogers S. S., Calgary, Cattle (house), left hip.
- ROSS JAMES, Lethbridge, Cattle (JR monogram S), left hip, Marks, down cut dewlap on brisket.
- Roselle Louis, Calgary, Cattle, LR on left side.
- ROULEAU ARCHIE, Macleod, Horses, 4 on left hip, Cattle ($\frac{1}{4}$ circle 4), on left hip.
- ROWLAND A. W., Okotoks, Horses (square), left hip, Cattle, left ribs, Vent, bar through brand.

Ra

Add

H

V

C

V

Ran

12 m

Add



Ro

Rang

12 mil

Addre



Henry Raglin.

Range, St. Mary's River.

Address, Lethbridge.

Horses,		on left shoulder.
Vent,		reversed on left shoulder.
Cattle,		on left hip.
Vent,		reversed on left hip.

Arthur Millers Rawlinson.

Range, between Keith and Nose Creek.

12 mile Coulee Ranch, Bow-Keith Ranch.

Address, Box 20, Calgary.



Vent,

A

on left hip.

Robert Henry Millers Rawlinson.

Range, between Keith and Nose Creek.

12 mile Coulee Ranch, Bow-Keith Ranch.

Address, Box 20, Calgary.



Vent,

h

on left

hip.

Christopher Millers Rawlinson.

Range, between Keith and Nose Creek,
12 mile Coulee Ranch, Bow-Keith Ranch.
Address, Box 20, Calgary.



Vent,
h
on left hip.

Ricardo & Co.

Range, North of Bow.
Address, Box 212, Calgary.



Vented thus,

6
AR

Wilfred F. Rivers.

Range, Bow River and Fish Creek.
Address, Calgary.

Horses,
Cattle,
Vent for both,



on left hip.
on left hip.
on left shoulder.

Ran
Add



Cattle
Ve

OK

on left
thigh

Al

Also

19

Range
Address

Isaac Robinson.

Range, Elbow River.

Address, R. G. Robinson, Manager, Calgary.

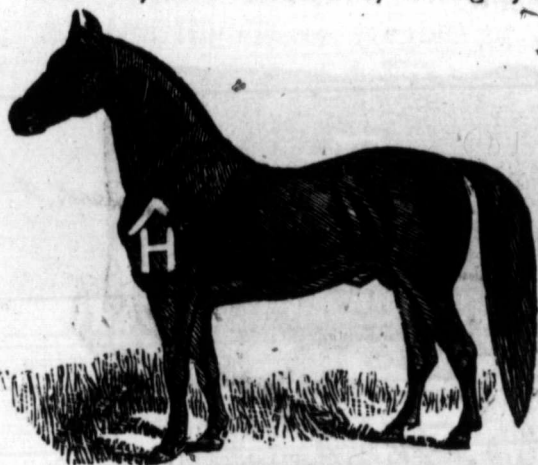

Horse Vent,



under brand.

Cattle

Vent'



on left

thigh,



Also own Horses,
Vent,



on left thigh.
on left shoulder.

Also own Cattle,



on left or right ribs.

19 on left hip and ribs.



on left hip.

George W. Rowe.

Range, St. Mary's.

Address, Lethbridge.

Horses,

Cattle,

Vent,



on right shoulder.
on left shoulder or ribs.
on right hip for both.

Lawrence J. Rose.

Range, mouth of High River.

Address, Dunbow.



Horses, **Fr** on left thigh.
 Vent for both, **Fr** on left shoulder.

Ross & Arrowsmith.

Charles R. Ross.

George W. Arrowsmith.

Range, mouth of St. Mary's River.

Address, Lethbridge.

Horses, **CR** on left shoulder.
 Vent, **CR** over brand.

Cattle, **OT** on right side.
 Vent, **OT** on right hip.

John F. Ross.

Range, Ross' Creek, near Middle Fork.

Address, Pincher Creek.

Horses, **R** on left thigh.
 Vent, **R** on left shoulder.
 Cattle, **R** on left hip.
 Vent, **R** behind left shoulder.

A. Rouleau & Wm. Metzler.

Range, Dry Fork, Kootenaie.

Address, Pincher Creek.

Horses, **V** on left shoulder.
 Cattle, **V** on left ribs.
 Vent for both, **V** on left hip

Horat
 Ran
 Ad



Ca

Rang
 River.
 Addr

George
 Rang
 River.
 Addr

Ross & Podger.

Horatio H. Ross. | William C. Podger,
 Range, Little Bow River.
 Address, High River.

Horses, **HP** on left hip.
 Also own Cattle, **HP** on left ribs.

Horse Vent, bar under brand.

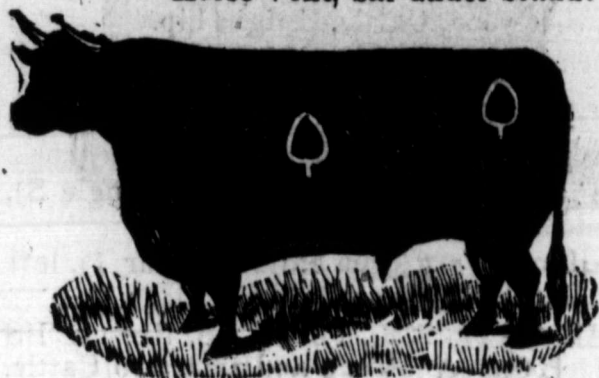

Cattle
 Vent,



on left
 shoulder.

Marks, overcrop both ears.

Cattle, **S** on left ribs. **JL** on right hip.

J. T. Routledge.

Range, between middle and south forks Old Man's
 River.

Address, Pincher Creek.

Horses, **⊖** on left shoulder.
 Cattle, **⊖** on left ribs and right hip.
 Vent, **⊖** on left hip for both.

Marks, upcut dewlap.

Russell & Bell.

George F. Russell. | George W. Bell.
 Range, St. Mary's River, at mouth of Pothole
 River.

Address, Lethbridge.

Horses, **2G** on left hip.
 Cattle, **2G** on left hip.

Rutherford Wm. & Anderson Thos., North of Bow River, Calgary, Horses (dumbell), left hip, Cattle, left ribs.

RYAN CHAS., Macleod, Horses, 57 on left shoulder, Cattle, on left side and hip.

Ryan John, Macleod, Cattle, JR on left side.

Rayden James, Cochrane, Cattle (SS connected), left side.

Reid Chas., Sidewood, Cattle, C right hip.

Robb Edward, Calgary, Cattle, ER left side.

Sands Louis, Maple Creek, Horses and Cattle, LS left shoulder.

Saunders Elias T³, Lethbridge, Horses (triangle S), right shoulder, Cattle, left ribs.

Savory Charles J., Fort Kipp, Horses (2 bar 1), left shoulder, Cattle, left ribs and hip.

SAVORY HERBERT WM., Fort Kipp, Horses, HS left shoulder, Cattle, left hip and ribs, also Cattle, HS on left hip.

SCATCHERD H. S., Medicine Hat, Horses, 7F left shoulder, Cattle left ribs.

SCHOENING CHAS., Pincher Creek, Horses and Cattle, CS on right shoulder.

SCHOFIELD JAS. H., Pincher Creek, Horses, Y6 left thigh, Cattle left ribs, Marks, split left ear.

Scott Thos., Pincher Creek, Horses, cross on left shoulder, Cattle, two bars on left ribs, from backbone to belly.

Sexsmith John M., High River, Horses (JR monogram), right shoulder, Cattle, right hip, Marks, overbit both ears, Horses (capital D), right hip.

SEXTON L., Pincher Creek, Horses, SE left shoulder, Cattle, left ribs, Marks, square crop both ears.

SHANNON JOSEPH & WILSON JOHN CHARLES, Calgary, Horses, JS left shoulder, Vent, left hip, Cattle (double diamond), left side, Vent, left hip, Marks, hole in left ear.

Sharp H., Macleod, Horses (76 connected), right jaw.

SHARPLES W., Pine Creek, Horses (bow and arrow), right shoulder, Cattle, left ribs, Marks, $\frac{1}{2}$ undercrop both ears.

Herber

Ran

Add

Vent

XV

on left

Al

Addr

Range

Addr

Addr

Samson & Harford.

Herbert Samson.

Hugh Harford

Range, Little Bow River.

Address, High River.

Vent,

XY

on left hip.

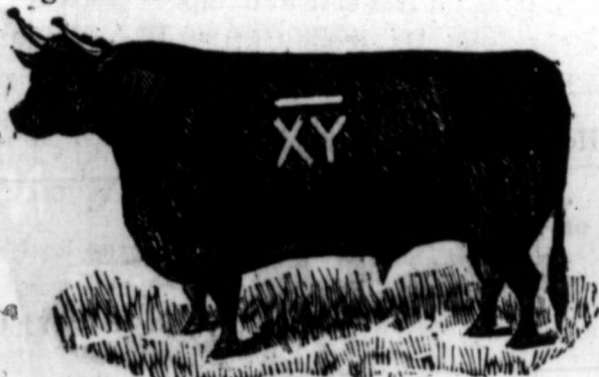

Marks, crop and split both ears.

Also own Horses, **84** on left shoulder.
Cattle, **84** on left ribs.

Cattle, **X** on left ribs and hip.
Vent, **X** bar over brand.

Cattle, **Λ** on left ribs and hip.
Vent, **Λ** on left shoulder.

Wm. Ludlow Sawyer.

Address, Sheep Creek, Okotoks.

Horses, **86** on right shoulder
Vent, **86** inverted below brand.

Cattle, (arrow) on left hip.

Vent, on left shoulder.

James Sanderson.

Range, South Sask.

Address, Medicine Hat.

Horses, **F** on right shoulder.

Cattle, **F** on right shoulder.

William Henry Somerton.

Address, High River.

Horses, **WS** left shoulder.

Vent, **WS** inverted right hip.

N. F. M. Scobie.

Range, Pincher Creek.

Address, Macleod.

Horses Vented

on right hip.

Cattle, **NF** on left ribs.
Vent, **NF** on left hip.

Marks, round hole in each ear.

Andrew Sibbald.

Range, north side Bow River.

Address, Millward.

Horses, **△** left shoulder.
Cattle, **△** left hip.
Vent, **△** brand under brand for both.**Frank Sibbald.**

Range, north side of Bow River.

Address, Morley.

Horses, **R** left shoulder.
Vent, **R** left hip.
Cattle, **R** right hip.
Vent, **R** right shoulder.**Howard E. Sibbald.**

Range, south side Bow River.

Address, Morley.

Horses, **HE** left shoulder.
Vent, **HE** inverted on left hip.
Cattle, **HE** right shoulder.
Vent, **HE** inverted on right cheek.

Ran

Add

Ran

Add

Ran

Add



Range

James R. Scott.

Range, Cut Banks of Willow Creek.

Address, Macleod.

Horses, on left shoulder.
 Vent, 7 on left thigh.
 Cattle, 7 on left ribs.
 Vent, on left shoulder.

Shields Bros.

John A. and Robert Shields.

Range, near mouth of High River.

Address, Okotoks, Alta.

Horses, on left shoulder.
 Vent, 2 on left stifle.
 Cattle, 2 on left ribs.
 Vent, on left hip.

H. A. Sparrow.

Range, between Elbow River and Fish Creek.

Address, Calgary.

Horses, XL right shoulder.
 Vent, XL bar through brand.

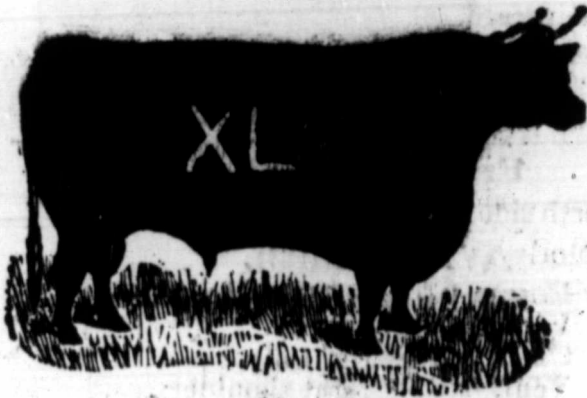

Vent,

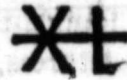

Charles Smith.



Range and address, Pincher Creek.

Horses, right shoulder.
 Vent, 2 right thigh.
 Cattle, 2 right hip.
 Vent, reversed on right side.

Marks, jug handle on briskit.

Walter Skrine.

Range and address, Mosquito Creek.

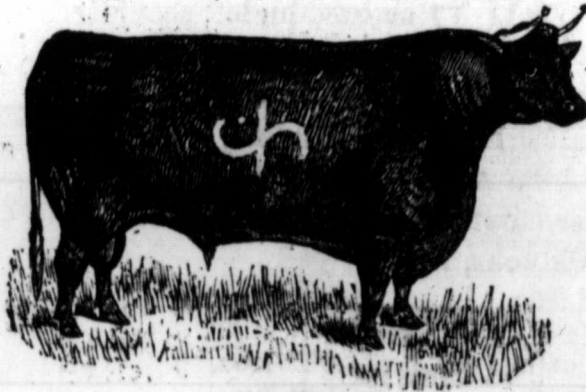
Horses,  left thigh or shoulder.
Vent,  right hip.Vent,
bar under
brand.

Marks, overbit right ear, 2 under hacks in left.

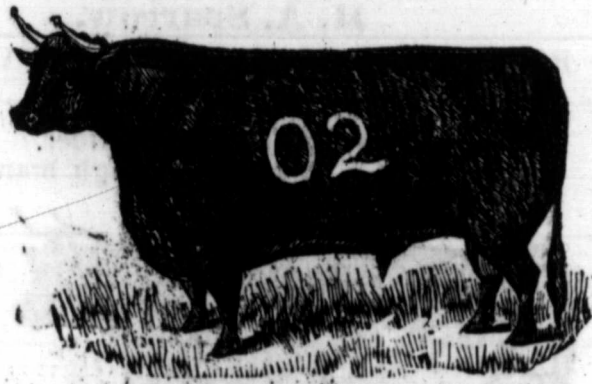
Vent,
bar under
brand.

Marks, crop and split left ear underbit right ear.

W. M. Smith.

Range, Lime Kiln Bottom, Old Man's River.

Address, Macleod.

Horses, left shoulder.
Vent, left hip.
Cattle, **OD** left side.
Vent, left shoulder.
Marks, Wattle on brisket.**Thomas Hatchard Steadman.**

Address, Macleod.

Horses,  left shoulder.
Vent,  left thigh.

M. J. I. Sprenger.

Range, Bow River, east mouth of High River.
Address, Dunbow.

Horses, **MS** right shoulder.
Vent, **MS** inverted on left shoulder.

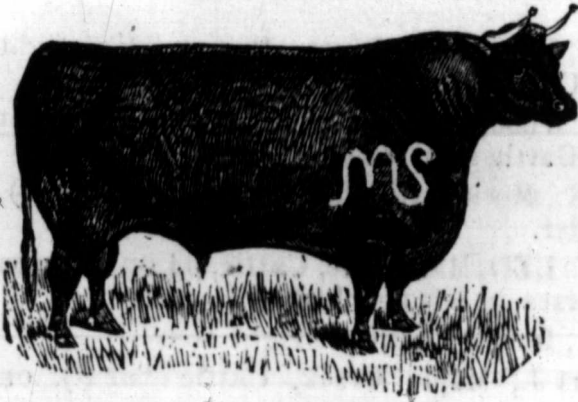

Vent,
inverted
on
left
shoulder.

Stewart Ranch Co.

Alexander McLennan, Manager, Pincher Creek.
Range, Pincher Creek.

Horses, **SC** left shoulder.
Vent, **SC** left thigh.

Vent,
SC
on
left thigh.



Marks, crop the right ear and $\frac{1}{2}$ undercrop left ear.

Also, owners of cattle, **H** left thigh.

And **4** left hip.

- Shaw S. W., Midnapore, Horses, XL on left shoulder, Cattle, on left hip.
- SHEPPARD H. N., High River, Horses (half circle diamond, flower pot, HN flat S), left shoulder, Cattle, left hip.
- SHERAN JAMES, Lethbridge, Horses, JS right shoulder.
- Short Jos. W., High River, Horses, CS right shoulder, Cattle, right hip and ribs.
- Shurtliff & Wood, Maple Creek, Horses, 22 right shoulder, Cattle right ribs.
- Sibbald A. K., Morley, Horses ($\frac{1}{2}$ circle Δ inverted), left shoulder.
- SLATTERY LEO, Midnapore, Cattle, J4 on left ribs or hip, Horses on left shoulder.
- Smibat Wm., Irvine, Cattle, 10 right ribs.
- Smith Albert J., Maple Creek, Cattle (bar S), on left ribs.
- SMITH J., Macleod, Horses, H left shoulder.
- SMITH JOHN BENJAMIN, Macleod, Horses, S left shoulder, Vent, bar under brand, Cattle, left hip, also own Horses (UH monogram), on left shoulder.
- Smith O. H., High River, Horses, XX left shoulder, Cattle, left ribs.
- SPURRIER HARRY, High River, Cattle, COD right ribs.
- Sparrow J. L., Calgary, Horses, LS right shoulder, Cattle, on right hip.
- Sparrow Leon, Calgary, Horses, LS right thigh.
- Sproule Jas., Calgary, Horses, 51 left shoulder.
- Standish Wm., Bow River, Calgary, Cattle and Horses, 2 $\frac{1}{2}$ left hip.
- STAUNTON LYNCH A. H., Pincher Creek, Horses, 02 left thigh, Cattle, left ribs and hip, Marks, 2 square crops on left ear.
- STARKEY HERBERT M., Davisburg, Cattle (leaf), left ribs.
- Steadman Mrs. T. H., Macleod, Cattle ($\frac{1}{2}$ circle 7), left ribs, Vent, left hip.
- Steinhoff John, Macleod, Cattle, 71 on ribs, Horses, right shoulder, Vent, bar over brand.

E. R. C
Range,
Address



Chas. Spal
Range, I
Address,

Catt
Ven

Frank Strong (Estate).

E. R. Cowen, Administrator.
Range, Belly River and St. Mary's.
Address, Macleod.



Vent for both,

S
4



Spalding Bros.

Chas. Spalding.
Range, Little Bow.
Address, High River.

John Spalding.

Cattle,
Vent,

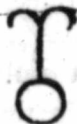

left side.
reversed on left shoulder.

Marks, hole in right ear.

William Stafford, Sr.

Range, Belly River.

Address, Lethbridge.

Horses, **WS** left hip.
 Vent, **WS** inverted on left shoulder,
 Also own Cattle, **WS** left hip.

Vent,

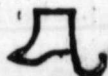

on left
 shoulder.

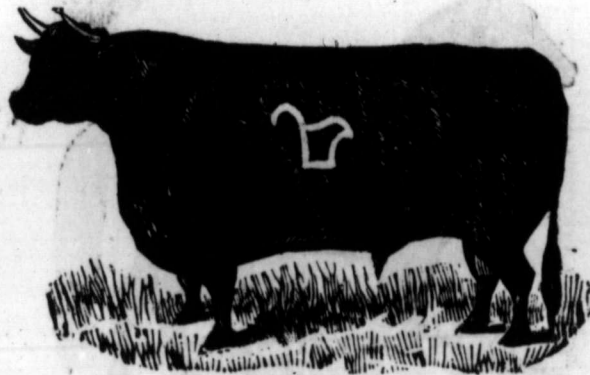

William Stafford, Jr.

Range, Belly River.

Address, Lethbridge.

Horses, **WS** left hip.
 Cattle, **WS** left thigh.

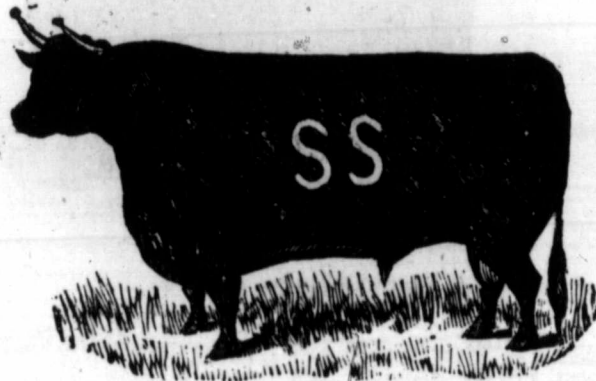

Stephenson Thos., Maple Creek, Cattle, T2 right side.

Stephens Jas., Midnapore, Horses (square and compass L), left shoulder, Cattle, left hip.

Sullivan D. & L., Red Deer, Cattle, double flying V.

Strothers & Gow, Maple Creek, Cattle (A bar), left ribs.

Range
 Address



M

Range
 Address

Range
 Address

Range
 Address

John J. Sullivan.

Range, north fork High River.

Address, High River.

Horses, **IS** left shoulder.

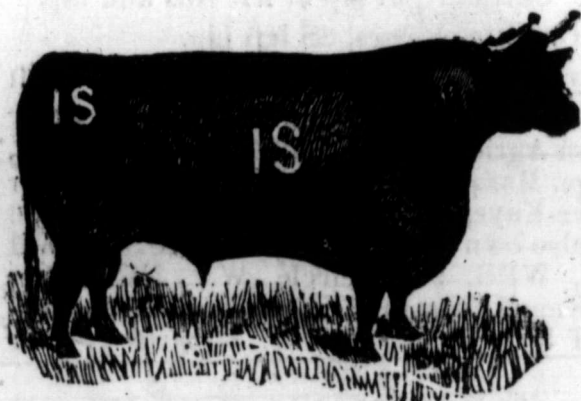

Vent
for both.

SI

left thigh.

Marks, crop off left ear and overbit right.

Wm. Thompson.

Range, mouth of High River,

Address, Davisburg.

Horses, **O** on right shoulder.
Cattle, **O** on right ribs.

Vent, perpendicular bar through brand.

Marks, square underbit out of right ear.

James & Robert Turner.

Range, Sheep Creek.

Address, Calgary.

Horses, **=** on right shoulder.
Cattle, **=** on right ribs.

Vent for both, bar below brand,

Wm. Thorburn.

Range, mouth of High River.

Address, Dunbow.

Horses, **H** on left shoulder.
Cattle, **H** on left ribs.

Stewart Morris, Davisburg, Cattle, MS left ribs.

Strange A. W., Gleichen, Horses (half circle tepee), right shoulder, Cattle, right ribs, Marks, Wattle on right side of neck.

Stuart Bros., Jumping Pound, Morley, Horses (circle S), left hip, Cattle, right hip or left ribs and hip.

Swift A. E., Calgary, Horses, 2S left hip.

Taylor Henry, Macleod, Horses and Cattle, TH left hip.

The Canadian Agricultural, Coal & Colonization Co., Ltd., Range, Mosquito Creek, Calgary, Alberta, Sir John Lister-Kaye, Bart., Gen. Manager, Cattle, 76 left side, also own brands, bar KC, CDK, WH W bar H, WPH, 97, $\frac{1}{4}$ -circle W, (JW monogram), (7K monogram), (EK monogram), (JM monogram), T lazy S, bar <V, H, < bar >, > bar <, T4.

THOMAS CHARLES N., Macleod, Horses (diamond T), left shoulder.

THOMAS ROBERT C., Midnapore, Horses (diamond spear), left shoulder, Cattle, 6666 left ribs.

Thomson Bros. (James and Thos. Thomson), Cochrane, Horses, JT right shoulder, Cattle, left hip, Marks, hole in left ear.

THOMSON JOHN, Davisburg, Horses, 16 left shoulder, Cattle, left ribs, Marks, hole and slit in right ear.

Thomson F. J., Nose Creek, Calgary, Cattle, double cross Y left ribs.

Thomson T. J., Okotoks, Horses (drawknife), on right shoulder, Cattle, right ribs.

Thorne W. R., High River, Horses and Cattle (diamond T), left shoulder.

Tims Rev. J. W., Gleichen, Horses (PT monogram), left shoulder, Vent, left hip.

Tingley S., Calgary, Horses (ST monogram), right thigh.

Towers F. H., Cochrane, Cattle, Tumbler right hip.

Trefoil Ranch Co., Macleod, Horses, Z left shoulder, Cattle (tree), left ribs, with bar left shoulder, or three dots left hip, Marks, left ear split, right overbit.

Range
Address



Cattle

Vent

on right
shoulder.

Range,
Address

Also own

Thomas Clifford Terry.

Range, Forks Fish Creek.

Address, Medicine Hat.

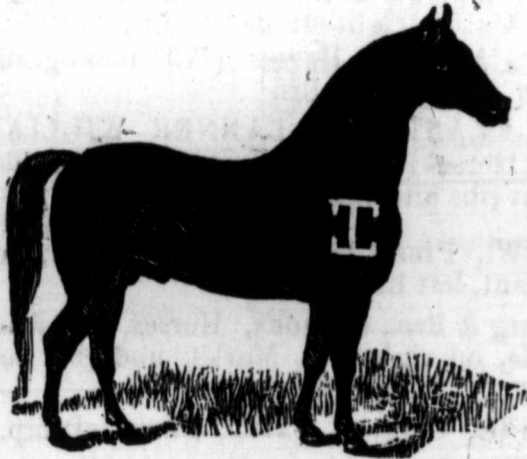

Horse Vent,



on right
hip.

Cattle

Vent,

on right
shoulder.



S. W. Trott.

Range, Dog Pond.

Address, Calgary.

Horses,
Cattle,



on left hip.
on left hip.

Also own Cattle, \$ on right hip, S on left hip.

TRIVETT REV. S., Belly River, Macleod, Horses,
ST left shoulder, Cattle, right side.

Trolinger J. W., Mosquito Creek, Horses (TJ mono-
gram), left thigh, Cattle, left hip, Marks, smooth
upper slope right ear, jug handle under neck just
back of jaws.

Turner W. R., Macleod, Horses (WT monogram),
left shoulder, Cattle, left ribs.

TYTLER ALEXANDER & TANNER WILLIAM,
High River, Horses (half circle cross), left shoulder,
Cattle, right ribs and hip.

Vader David W., Pine Creek, Horses (top), left
shoulder, Vent, left hip.

Van Volkenburg & Bro., Okotoks, Horses, IV on left
thigh, Cattle, on right hip, Marks, underbit both
ears.

Vanwart John G., Calgary, Cattle, JV on left hip.

VARE JAMES, Lethbridge, Horses, JV right
shoulder, Cattle, on right ribs.

VICE AARON A., Lethbridge, Horses, R left thigh.
Cattle, left shoulder and hip, Marks, crop light and
split left.

Victor Ranch, New Oxley, Horses (flying E), on left
shoulder, Cattle, on left ribs, Marks, crop and
underbit right ear.

Wachter Ignatz, Macleod, Horses, WI left shoulder,
Cattle, left ribs.

Wallace Henry, Dunbow, Horses, HW left shoulder,
Cattle, left hip.

Wallace R. A., High River, Horses (hash knife), left
shoulder, Cattle, left ribs.

WALLWORK NATHAN, Lethbridge, Cattle, NA
right hip.

Wanarnagher Daniel, Pincher Creek, Horses, 7 left
hip.

WARDMAN ANTHONY, Lethbridge, Cattle, IN left
hip, Marks, underbit left ear.

Ware John, Okotoks, Horses, 9999 left shoulder or
jaw, Cattle, left ribs, Marks, up cut and down cut
dewlap, Cattle DC left ribs, Marks, Wattle on left
shoulder.

Range

Addre

Cattle

Earm

Range

Addre

Range

Addre

Vent

John Thorp.

Range, middle fork High River.

Address, Pekisko.

Cattle, **86** on either side, and **21** on left hip and ribs.

Vent, **86** on right hip.

Earmarks, crop the right, and half overslope left.

Travers Fulford Vicany.

Range, Sheep Creek.

Address, Okotoks.

Horses, **TF** right shoulder.

Vent, **TF** right hip.

Albert James Whitney.

Range, Kipp Bottom and vicinity.

Address, Fort Kipp, Alta.

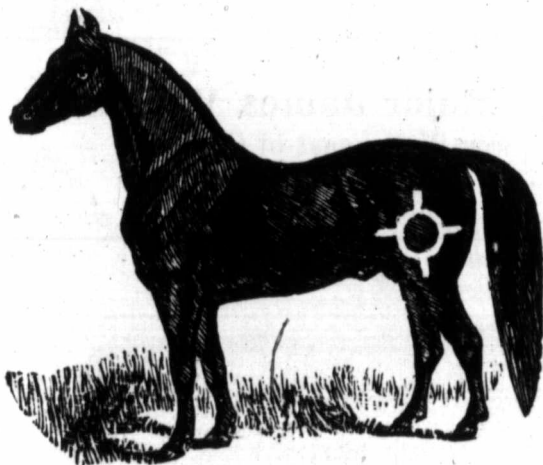

Cattle,  on left hip and ribs.
 Vent for both,  on left shoulder.

Marks, left ear split, right ear underbit.

William T. Waghorn.

Range, mouth of Pincher Creek.

Address, Pincher Creek.

Horses,  on left jaw.
Vent, bar over brand.

Also own Horses, **OIO** on left shoulder.

Robert Wainwright.

Range, Spencer Creek.

Address, Cochrane.

Horses, **C** on right shoulder.

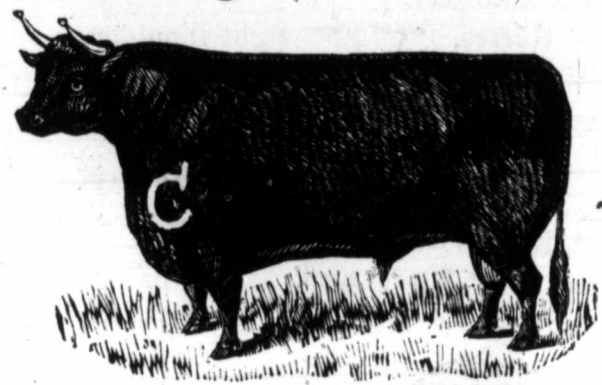

Major James Walker.

Range, Bow River, east of Calgary.

Address, Calgary.

Horses, **JW** on left shoulder.
Vent, on left hip.

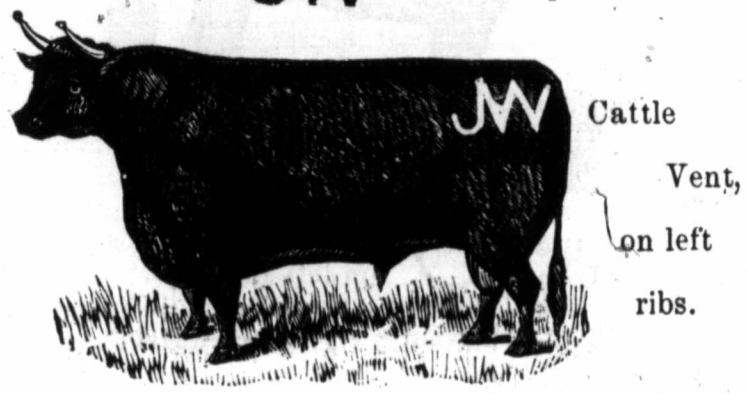

The
Pres.
D. McE
Hoile, I
Eng.; I
Ranch,
fork Olc



Ear Ma
Old
|| bran
on Catt
+ on
shc
of b



Saddle a

The Walrond Ranch Co. (Limited).

Pres., Lord Clinton, London, Eng.; Gen. Manager, D. McEachran, F.R.C.V.S., Montreal; Sec., E. Chas. Hoile, 16 Victoria St., Westminster Abbey, Lond., S.W. Eng.; Local Manager, Geo. W. Frields; Clerk of the Ranch, James Mollison, Macleod, Alta, Rangé, north fork Old Man's River, Beaver Creek & Porcupine Hills.



Calves,
1889, bar
/
on left
cheek.

Ear Marks, split the right, and underhack the left.

Old
|| brands on Cattle, **B** or **H** on left hip. **U** on left hip, with **—** on right ribs, with
+ on left shoulder of brands. **S** or **2** on left ribs. **○** on right hip and jaw.
Vent, **WR** on left thigh.

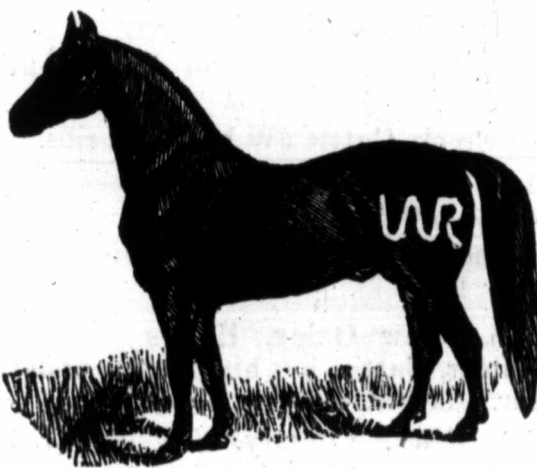

Clyde and Shire Horses branded as in cut and numbered under the mane.

Foals, 1889, branded on left jaw, and numbered under the mane.

Saddle and work Horses branded as in cut on left thigh

Vent, **WR** under mane.

Wallace R. A., High River, Brand, bar on left shoulder and ribs and hip, Marks, overbit or overslope each ear.

Warden S., Battleford, Horses (circle W), left shoulder, Cattle, left hip.

Watson Geo., Pine Creek, Horses (half diamond 3), left shoulder.

WARREN EDWARD W., Calgary, Horses, W left shoulder.

WARREN JOHN C., Sheep Creek, Calgary, Cattle (7HC monogram), left hip, Vent, on left shoulder, Marks, split left ear and crop the right.

WELSH ALF., Pine Creek, Horses, L7 left shoulder, Cattle, right hip.

Wheatley Harrison J., Macleod, Horses and Cattle ($\frac{1}{4}$ circle 2), right shoulder.

Whitford Magnus, Macleod, Cattle, MW on left hip.

White Andrew J., Macleod, Brand 52

WHITNEY WILLIAM DAVIDSON, Lethbridge, Horses, OK left hip, Horses (star), left shoulder.

Whitney Robert W., Macleod, Horses, EE left shoulder, Cattle, left ribs.

Whitney Wm., & Daily Jas., Macleod, Horses (camp stool), left hip, Cattle, left side and hip, Marks, crop and split left ear.

Wigmore Sam., Cattle, a wheel left shoulder.

Wild & Bourke, Battleford, Horses and Cattle, 27 left thigh.

Wilkin A. J., Pine Creek, Cattle (W bar), left ribs.

WILLOCK FRANCIS, Pincher Creek, Horses and Cattle, W on right shoulder.

Wilmot E. M., Pincher Creek, Horses, EW left thigh, Cattle, left ribs or hip.

Winder Ranch Co., New Oxley, Horses (double crank), left shoulder, Cattle, left hip, Marks, under half crop left ear, and wattle under the jaw.

WINTERBOTTOM MRS., Calgary, Horses (ER monogram W), left shoulder, Cattle, left hip.

Wonacott Geo., Pine Creek, Cattle, IW right hip, Mark, split the right ear.

Green Walters.

Range, The Gap Ranch north fork High River.

Address, High River, Alta.

Horses,  on left shoulder.Cattle,  on left ribs.

Vent for both, sideways on left thigh.

Sandy Watson.

Address, Pine Creek, Alta.



Horses, **2** on left thigh.Cattle, **SW** on left ribs.**Whitney Bros.**

David J. Whitney.

Walter Whitney.

Range, Belly River and 8 mile Lake.

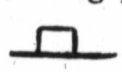
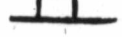
Address, Lethbridge, Alta.

Horses,  on left thigh.Vent,  on left shoulder.Cattle,  on left ribs and thigh.Vent,  inverted on left shoulder.**Charles Williams.**

Range, Willow Creek.

Address, Macleod.

Horses, **CW** on left shoulder.Vent, **CW** on left hip.**Alfred Wilson.**

Range and address, Pincher Creek.

Horses,  on left shoulder.Cattle,  on left side.Vent for both,  reversed on left hip.

Marks, upper bit left ear.

Wilson Bros.

Maurice S. Wilson. | Thomas G. Wilson.
 Range, mouth of Pincher Creek.
 Address, Pincher Creek.

Horses, **W** on left shoulder.
 Vent, **W** on left hip.

Wood C. E. D., Macleod, Cattle (T4 monogram), left ribs and shoulder.

Wylie David James, Medicine Hat, Horses and Cattle (inverted F), 6.

Wyndham & Sons, Calgary, Horses (chair), right shoulder, Cattle, right side.

YOUNG ROBERT JOHN, Okotoks, Horses (YJ monogram), left shoulder, Cattle, left hip.

NO

8

?

P

|

|||

H

△







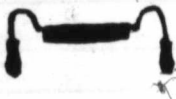

V

◇

HENDERSON'S

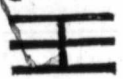
NORTHWEST BRAND BOOK

INDEX BRANDS SIGNS.

	PAGE.
 10
 92
 12
	Walrond Ranch Co..... 97
	Jenkins Bros..... 50
	Craig, F. W..... 26
 100
 10, 40, 52
 72
 76
	Few, A. B..... 37
	Sibbald, Andrew..... 83
 38
 24
	Hull Bros..... 47
 14, 52



..... 62



..... 64, 44



Looby, Archie..... 54



..... 88



..... 20



..... 52



..... 38



..... 56



..... 44, 72, 98



Barwis, James..... 13



..... 12























Jarvis, Arthur G..... 49

..... 52







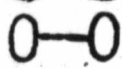
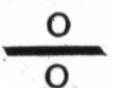
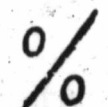

PAGE.

	28
	24
	36, 76
	40
	92
	Botterell, A. E.....	17
	Read, John.....	75
	36
	90
	48
	98
	Patterson, Robt.....	73
	28
	36
	76

	92
	82
	90
	98
	92
.....	Alexander Bros.....	9
.....	Alexander Bros.....	9
.....	92
.....	Braker & Donovan.....	15
	See O in letters index.....	
	Walrond Ranch Co.....	97
	Northwest Cattle Co.....	70
	18

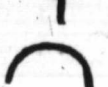

PAGE.		PAGE.
92	 Aitken & Gareau.....	9
	 Hill William	45
	82, 76
82	 Thompson Wm.....	91
	12, 18
90	 Damon W.....	33
	 Minesinger & Miles.....	57
	98
98	 Whitney A. J.....	95
92	 New Oxley Ranch Co.....	68
9	14
9	60
92	 High River Horse Ranch Co.....	45
15	20
97	 Bell Irving Wm	16
70	 May Isaac.....	57
18		

PAGE.

Handwritten vertical text on the left margin, likely a page number or name: 106

New Oxley Ranch Co..... 68

..... 60

McLaren Peter..... 63

Boyd & McDonald..... 22

Walrond Ranch Co..... 97

Hull Bros..... 47

..... 48

..... 94

..... 36

Cochrane D. J..... 26













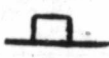

..... 66, 66

Northwest Cattle Co..... 70













..... 66

..... 38

Handwritten vertical text on the right margin, likely a page number or name: 106

AGE.		PAGE.
68	 Fixley & Whear.....	37
	20
60		
63	24
22		
	76
97	 Browning Bros.....	25
47	 Patterson & Sons.....	73
48		85
94	 Whitney Bros.....	99
36	 Whitney Bros.....	99
		24
26	 New Oxley Ranch Co.....	68
66, 66		96
	52
70		76
66		58
38	 Pruen W. B. T.....	74















PAGE.

	Cross Bros.....	31
	52
	Begg R. A.....	16
	14, 44
	88
	92
	44
	58, 76
	40
	Grier Curran.....	41
	Greig Ronald.....	39
	40
	98

PAGE.

PAGE.

31
52
16
14, 44
88
92
44
58, 76
40
41
39
40
98

	Cochrane Ranch Co. (Limited)..	27
	New Oxley Ranch Co	68
	Routledge J. T.....	81
	38
	Ross & Podger.....	81
	Rivers Wilfred F.....	78
	28
	24
	De Renzie Samuel.....	34
	12
	40
	Kerfoot W. D... ..	51
	McCullough A. A.....	63
	Huckvale Walter.....	46
	94
	44

7	24
+	40
^	10
↔	Sawyer Wm.....	83
Y	58
⊖	18
Y	44
◇	60
∩	New Oxley (Canada) Range Co.....	68
∞	Brouette Max.....	22
⊥	Langford T. C.....	51
\$	66
3	Walters Green.....	99
3	Walters Green.....	99
5	12

Walters Green
 Brouette Max
 New Oxley (Canada) Range Co
 Langford T. C
 Sawyer Wm
 Brouette Max
 Walters Green
 Walters Green
 Walters Green

GE.	S O F T S P E C I M E N S		PAGE.
24		Spalding Bros.....	
		18
40			
		Brook & Hatfield.....	21
10			
		Ikin W. J.....	49
83			
		58
58			
		14
18			
		Critchley Bros.....	30
44			
		Blake Francis S.....	21
60			
		Byron James.....	25
68			
		Botterell A. E	17
22			
		Cox & Fallis.....	29
51			
		Trott S. W.....	93
66			
		94
99			
		88
99			
		76, 92
12			
		10

	PAGE.
H Turner J & R.....	91
.....	76
.....	24
.....	52
.....	58
Hull Bros.....	47
Greig Ronald.....	39
.....	14
.....	36
Holden E. F. T.....	41
Bunce John R.....	25
Stafford Wm.. Sen.....	90
.....	84
.....	66

NOR

INI

1
2
3
6
1
1
1
E
2-

AGE.

91

76

24

52

58

47

39

14

36

41

25

90

84

66

HENDERSON'S

NORTHWEST BRAND BOOK

INDEX BRANDS, FIGURES.

PAGE.

$\frac{1}{2}$	32
$\frac{1}{3}$	32
$\frac{1}{6}$	Armstrong S.....	10
	76
$\frac{1}{1}$	28
$\frac{1}{1}$	72
$\frac{1}{1}$	72
$\frac{1}{1}$	Walrond Ranch Co.....	97
	32, 92
\ominus	14
2-1	82

PAGE.

2	Hull Bros.....	47
<u>2</u>	64, 64, 66
2	Critchey Bros.....	30
②	Shields Bros.....	85
②	98
2	Watson Sandy.....	99
2	12
2½	88
2G	Russell & Bell.....	81
4F	France Clarence.....	39
4	Bullock John A.....	25
2L	60
2L	56
2P	66
2S	Hull Bros.....	47
3	Baker I. G. & Co.....	11
3	72
3	26
3C	24

4
4
4
4
5
5
6
6
7
A
7F
7D
7□
7
-7

E.		PAGE.
47	4 Baker I. G. & Co.....	11
66	4 Stewart Ranch Co.....	87
30	4	76
85	4	52, 76
98	4	38
99	4 Strong Frank (Estate).....	89
12	5 Baker I. G. & Co.....	11
88	5 Murray James D.....	61
81	<u>5</u> Craig F. W.....	26
39	6 Baker I. G. & Co.....	11
25	6	44
60	6 Scott James R.....	84
56	7	44, 72, 94
66	7A	28
47	7F	82
11	7D	28
72	7□ Baker I. G. & Co.....	11
26	<u>7</u> Baker I. G. & Co.....	11
24	-7	58

7	32
7	Steadman T. H.....	86, 88
4 72
6	38, 52, 52, 58, 82
8	24
7C	98
7L	Robinson Isaac.....	79
	64
K	Blunt Chas.....	21
	72
7L	10
7L	Pace F.....	73
U	18
U	44
8	36, 60
8	28
10	Northwest Cattle Co.....	70
	88
11	82

12
15
15
16
17
17
19
20
21
22
23
24
25
27
28
32
33

PAGE.
 . 32
 36, 88
 . 72
 8, 82
 . 24
 . 98
 . 79
 . 64
 21
 72
 10
 73
 18
 44
 6, 60
 28
 70
 88
 82

	PAGE.
12	18
15	36
15	52
16	92
17	27
17	40
17	63
19	79
19	12
20	25
20	62
20	40
21	95
21	70
22	88
23	15
24	60, 60
25	47
27	14, 98
28	47
28	92
32	32
33	11

	PAGE.
40	76
41	Lee W. S. 53
44 38
45	Berry Wm. & Sons 17
50	Hull Bros 47
51 88
52 98
56 20
57	Holt Thomas..... 46
 82
58 64
61	Browning Bros..... 25
69	Baker I. G. & Co..... 11
69 40
70 48
71 72, 88
75	Mount Royal Ranch Co..... 62
76 92
77	Loring Nele..... 54
 44

(77)
 79
 82
 84
 86
 96
 97
 10
 III
 II
 13
 70
 77
 66
 99

PAGE.

PAGE.

.. 76

⑦ Loring Nele..... 54

.. 53

79 Murphy John M..... 61

.. 38

82 64

.. 17

84 Samson & Harford 83

... 47

86 Thorp John..... 95
Sawyer Wm. H..... 83

... 88

... 98

96 Leeds, Elliott & Co..... 53

... 20

97 92

... 46

... 82

100 58

... 64

... 25

III 18, 72

.. 11

⌒ Few A. B..... 37

... 40

131 72

... 48

701 14

72, 88

777 36

... 62

6666 92

... 92

... 54

9999 94

... 44

[Faint, illegible handwriting throughout the page]

NO

IN

T

A

A

a

T

B

AA

B

AC

A

AE

E

HENDERSON'S

NORTHWEST BRAND BOOK

INDEX BRANDS, LETTERS.

	PAGE
Λ	76
A	10, 12, 60
A	72
a	60
Α Rawlinson Bros.....	77
Α	90
AA	12
B	12
AC Cochrane Ranch Co.....	27
AC Cochrane D. J.....	26
Dunbar Jas. D.....	33
AD	28
AE	32
Æ	32

	PAGE.
AF	32
A ^G	38
AI	10
AK	52
AL	56
AM	64
APB	18
R Ricardo & Co.....	78
AS	10
AT	52
AW Wilson Alfred.....	10
AI	99
AI	14
AI Cross Bros.....	31
B	14, 18, 24
B Baker I. G. & Co.....	11
B Bannister A. E., V. S.....	13
B Graham Sam W.....	39

B
BE
BC
BE
BG
B
BL
BM
BC
BF
BF
BX
C
C
C
C

PAGE.

32

38

10

52

56

64

18

78

10

52

10

99

14

31

18, 24

11

13

39

PAGE.

B	14
BB	McAbee Bros.....	62
	12, 22
BC	38
BD	40
BG	Cochrane Ranch Co.....	27
BJ	Johnson & Baker.....	50
BL	56
BM	Boyd & McDonald.....	22
BO	Barbeau Alex.....	15
BP	Patterson Robt.....	73
	12, 14
BR	Brown Ranch Co.....	23
BX	Hamilton Robt.....	41
	Northwest Cattle Co.....	70
C	Bow River Horse Ranch Co.....	19
	Cochrane Ranch Co.....	27
C	Wainwright Robert.....	96
	20, 82
E	20
C	Cockrane Ranch Co.....	27
CC	Little Bow Cattle Co.....	55

	PAGE.
CD Cochrane Ranch Co.....	27
.....	28, 28
CG	38
CH	40
Ⓜ	24
CN Northwestern Coal & Navigation Co...	69
COD	88
CPR	20
CR Ross & Arrowsmith	80
Ⓢ	82
CS	88
CW Williams Chas.....	99
CX	36
CY Cypress Cattle Co.....	30
C2 Crownover J. F.....	24
Ⓝ	82
D	28, 28, 32, 44, 60
-D Minesinger & Miles.....	57

H
 D
 ©
 Ⓢ
 DA
 DE
 DC
 DI
 F
 DH
 CH
 A
 DI
 DJ
 DI
 D-
 DC

AGE.		PAGE.
27	H Percell Tom.....	73
28	D	28
38	D	28
40	D	28
24	D	28, 32, 64
69	DA	12
88	DB Dixon Bros.....	34
	20
20	DC	44. 94
80	DIC Cyr Dolphis	30
82	F	36
88	DH	20
99	CH	40
36	A	28
30	DIO Newbolt W. R.....	67
24	DJ	64
82	DL	52
4, 60	D-N	18
57	DO McCaugherty W. T.....	62

	PAGE.
DOD	28
DR	60
DV	72
∅ Morris Fred R.....	59
D2	59
E Eddy Bros.....	34
E	20, 28
W Cox A. E.....	24
Λ	94
ε	32
◊ E	15
EC	18
∂	28
EE	98
EH Hasson Eugene.....	43
EH	44
EK McKenzie Edward.....	67
EL	52
EM Miller C. E.....	58

EN
EF
EF
RV
EV
F
L
E
F
C
A
F
F
F

AGE.
28
60
72
59
59
34
20, 28
24
94
32
15
18
28
98
43
44
67
52
58

	PAGE.
EN	66
EP	58
ER	82
EW	98
EW	98
F Fisher Joseph.....	35
Looby Ardrie.....	54
F Loring Nele.....	54
Pace F.....	73
.....	20, 32
F Farrell Geo. L. & Sons.....	35
.....	36
(F)	18
(F)	18
(F) Loring Nele.....	54
(F) McLaren Peter.....	63
^ Sanderson James.....	83
FB Bertrand F. X.....	21
.....	36
FH	40
FJ	38

AGE.		PAGE.
80	⤴	Robinson Isaac..... 79
83	⊠ 14, 36
98	⊠	Brealey Bros..... 22
52	⬠ 40
46	≡ 76
36	Ⓔ 18
60	Ⓕ 44
38	Ⓔ 18
62	Ⓒ 20
36	Ⓒ 20
47	Ⓓ	Alford B. P..... 10
6, 88	HDG 38
7, 78	Ⓔ	Sibbald H. E..... 85
31	Ⓔ 32, 40
68	Ⓕ 32
59	≡ 42
44	≡	Hamilton John..... 42
49	Ⓔ	Jenkins Bros..... 50
37	Ⓔ 64
88	Ⓔ 64
46	Ⓔ	Northwest Cattle Co..... 70

	PAGE.
SO	38
HM	60
HN	88
SP Ross & Podger.....	81
HQ	74
HR	66
HR	76
HS	40
HW	94
H7 Hill Wm.....	45
I	36
IK	48
IN	94
IOU	48
IS Sullivan John J.....	91
IT Andrews W. J.....	10
IV	58, 94

AGE.
38
60
88
81
74
66
76
40
94
45
36
48
94
48
91
10
58, 94

AGE.	Symbol	Text	PAGE.
38	↓	Quorn Ranch Co.....	75
60	IX	38, 38, 48
88	IW	98
81	J	24
74	J	Jenkins Dr. J. T.....	50
66	J	74
76	J	Lees W. R.....	55
40	⊕	60
94	↗	48
45	↘	40
36	↘	48
48	↘	McAbee Bros.....	62
94	↘	60
48	◇	Madden Bernard.....	55
91	JA	58
10	JA	64
58, 94	A	12
	A	64

	PAGE.
A	56
JB	18
B	12
B	18, 18
JC	20
ⓐ Conelly Bros.....	31
JD	28, 28
JF Furman John.	34
ⓑ	58
JF	32
Bow River Horse Ranch Co.....	19
The Walrond Ranch Co.....	97
.....	24, 64
Ⓐ	38, 97
Ⓒ Christie Robt. James.....	26
.....	20
JJ	48, 64
JL	64
K	48, 48

JL
 S
 M
 M
 JN
 JO
 P
 JP
 JO
 Q
 JR
 R
 R
 RI
 RS
 JS
 JT

AGE.

56

18

12

18

20

31

28

34

58

32

19

97

64

97

26

20

64

64

48



PAGE.



JL	Ross & Podger.....	81
	52
M	92
M	McDougall John.....	63
	McLaughlin J. W.....	65
MC	20, 32
	Cross Bros.....	31
JN	Fisher Joseph.....	35
	24
JO	57, 66
JP	72, 72
JP	Potts Jerry.....	74
	72
JQ	74
Q	14
JR	48, 82
R	76, 82
R	Ross J. F.....	80
RR	14
RS	Ross James.....	76
JS	64, 82, 88
JT	94

	PAGE.
T Henry Wm.....	43
JT	92
JTJ	48
JV	94, 94
JW McAbee Bros.....	62
.....	56
JW Walker Major James.....	96
JXJ	48
J3	4
J4	88
K Kerr Robt. J.....	51
KY	48
L	14
⬠ Lawrence James F.....	51
⊂	56
⊙	56, 58
L Hull Bros.....	47
LA Glass J. H.....	39
.....	60

LE
LO
LP
LC
L
L
L
LV
L
L
L
M
=

AGE.		PAGE.
43	LB	41
92	LC	18. 56
48	LF	36
94	LG	36
62	LI	72
56	LO	24
96	LR	76
48	LS	82, 88, 88
4	LW Begg R. A.....	16
88	LX	52
51	L2	56
48	L7	98
14	M	58, 60, 76
51	≡	76
56	⋈	56
6, 58	Ⓜ Robinson Isaac.....	79
47	Ⓜ	36
39	◇	
60		

	PAGE.
 Raglin Henry	77
M	56, 58
MB Begg R. A.....	16
.....	14
Mc	58
MC	58
MF Furman Mrs John.....	34
MG Mungen Jos.....	61
MR	58
MK	63, 64
	56
M	12
MP	66
MR	64
MS Sprenger M. J. I.....	87
MS	92
MU	60
MW	98

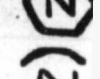
M Y
 N
 N



 + Z)
 NA
 NE
 B
 F
 NG
 N
 N
 NS

GE.		PAGE.
77	MY	5 8
58	N	Bedingfeld F. N..... 16
16	 16, 20, 52, 66
14	N	Normandin N..... 69
58	N	Noel Joseph 70
58	N	Niven F. C. & Bro..... 69
34	N	Nelson Bros 65
61	N 66
58	N 64
64	N 94
56	NA 12
12	NB 40
66	N	Scobie F. N 84
64	NG 52
87	NH	Hansen N. & Sons..... 42
92	N 52
60	NS	Cochrane Ranch Co..... 27
98	 58

	PAGE
NV	40
NY Bedingfeld F. N.....	16
O Hamilton Robert.....	41
..... 24, 48, 64, 72	
OA Critchley Bros.....	30
OD Smith W. M.....	86
OH	44
OE Brealey Bros.....	22
OIL Potter Isaac.....	73
OIO Waghorn Wm.....	96
OJ	58
OK Cypress Cattle Co.....	30
.....	98
<u>OK</u> Robinson Isaac.....	79
O-K	40
OL Olin W. H.....	71
ON O'Neil J. D.....	71
OO Northwest Cattle Co.....	70
OP McEwen Peter.....	63

OS
OU
OT
OV
O<
OX
OZ
O2
O4
P
P
P
P
P
P
P

		PAGE.
OS	Cypress Cattle Co.....	30
OUS	Minesinger & Miles... ..	57
OT	Ross & Arrowsmith ..	80
OV	66
O<	66
OX	New Oxley Ranch Co.....	68
	Quorn Ranch Co.....	75
OXO	48
OZ	Murray Donald M.....	61
02	Skrine Walter.....	86
	58
04	Rowe Geo. W	79
	McLaughlin J. W.....	65
P	Patterson & Sons.....	73
	Prevost P.....	74
32, 72, 72, 72	
P	56
P	32
PC	14
PH	40
PL	52
P	58

		PAGE.
4	Skrine Walter.....	86
2	Smith Chas.....	85
S	Trott S. W.....	93
S	The Walrond Ranch Co.....	97
△	82
S	The Walrond Ranch Co.....	97
S	14
2	92
SAL	56
SC	Stewart Ranch Co.....	24
SC	87
SD	28
S	74
SE	82
SF	Allan S. F.....	12
SID	44
SK	Byron James.....	25
SK	20
SL	Leeson & Scott.....	54
SL	56
SN	Norris James S.....	67
SP	Berry Wm. & Sons.....	17
SP	76

AGE.
72
92
66
11
74
27
94
76
23
15
24
60
71
76
60
29
89
64, 88
88
88

AGE.

PAGE.

76

T

Terry Thos. C..... 39

82

T

Eddy Bros..... 34

90

T

Layton Jas 51

93

T

..... 92, 92

94

TB

..... 12

92

T

The Walrond Ranch Co..... 97

29

TB

..... 12

81

T

..... 10

99

TD

..... 20, 28

23

F

..... 60

12, 76

TH

Holt Thos..... 46

14

TH

Stewart Ranch Co..... 87

59

TH

..... 92

91

TK

..... 52

62

L

..... 56

TO

..... 64

	PAGE.
TR	24, 76
TV New Oxley Ranch Co.....	68
UF Vicany T. F.....	95
W	56
T4	98
T2	90
U Northwest Cattle Co.....	70
U The Walrond Ranch Co.....	97
U	18
U	58
W	20
H	40, 88
U Long & Urch.....	54
UL Heald W. Herbert.....	42
U5	66
V	14, 36
^	32

(V) K K I I K K I I S S I I V V I I V V I I V V I I V V I I

		PAGE.
76	V	Rouleau & Metsler 80
68	(^) 24
95	K	Hull Bros..... 47
56	< 44
98	↓	Quorn Ranch Co 75
90	S	Macleod M. D..... 59
70	S	Northwest Cattle Co..... 70
	 76
97	> < 92
18	< > 92
58	V	Morris F. R..... 59
20	VE 60
0, 88	VI 56
.. 54	VM 60
.. 42	VR 66
.. 66	W 98, 98
14, 36	W	Wilson Bros..... 100
... 32	W	

	PAGE.
WV	98
W	14
W	68
W	100
WB	8, 12, 18, 18
WC	20
WD	12
WG	38
WH	92
WH	92
WH	92
WH	92
WI	94
WJ	48
WM	65
WMcLeod W	65
WP	72
WP	72
WR	97
WR	97
WR	97

W
WS
W
X
X
XC
X
XL
X
X
X
Y
Y
Y

GE.		PAGE.
98	WS Somerton W. H.....	84
14	WS Stafford Wm., Sen.....	90
	WS Stafford Wm., Jr.....	90
68	W.....	94
100	WC.....	64
18	X Heath W. H.....	43
20	X.....	36
12	XC.....	14
38	X The Cochrane Ranch Co. (Limited)...	27
92	XL Sparrow H. A.	85
92	XL.....	88
92	XV.....	66
94	XX.....	76, 88
48	XY Samson & Harford.....	83
65	Y.....	18, 56
72	Y.....	72
97	Y Samson & Harford.....	83
97	Y.....	36
	Y.....	88

	PAGE.
Y	33, 100
YC	44
Y	The Cochrane Ranch Co..... 27
Y 38
Y6 82
Z	Card & Williams..... 25
Z	Quorn Ranch Co..... 75
Z 24, 92
ZH 72
ZZ 38

E.

00

44

27

38

82

25

75

92

72

38

CANA

Every b
wit

1. TH
C

2. TH
I
(

3. DE
I

4. TH
I
(

5. TH

6. TH

7. SC

8. JE

9. TI

10. T

11. A

12. A

13. C

F

LOVELL'S
CANADIAN COPYRIGHT SERIES
OF CHOICE FICTION.

Every book in this series is published by arrangement
with the Author, to whom a Royalty is paid.

1. THE WING OF AZRAEL. By MONA
CAIRD, 30 Cents.
2. THE FATAL PHRYNE. BY F. C.
PHILIPS, AUTHOR OF "AS IN A LOOKING
GLASS," &c., 30 Cents.
3. DERRICK VAUGHAN, NOVELIST.
By EDNA LYALL, 30 Cents.
4. THE SEARCH FOR BASIL LYND
HURST. By ROSA NOUCHETTE
CAREY, 30 Cents.
5. THE LUCK OF THE HOUSE. By
ADELINE SERGEANT, 30 Cents.
6. THE PENNYCOMEQUICKS. By S.
BARING GOULD, 50 Cents.
7. SOPHY CARMINE. By JOHN
STRANGE WINTER, 30 Cents.
8. JEZEBEL'S FRIENDS. By DORA
RUSSELL, 30 Cents.
9. THAT OTHER WOMAN. By Annie
THOMAS, 30 Cents.
10. THE CURSE OF CARNE'S HOLD.
By G. A. HENTY, 30 Cents.
11. AN I. D. B. IN SOUTH AFRICA.
Printed on coated paper and beautifully
Illustrated. By LOUISE VESCELIUS
SHELDON, 40 Cents.
12. A LIFE SENTENCE. By ADELINE
SERGEANT, 30 Cents.
13. COMEDY OF A COUNTRY HOUSE.
By JULIAN STURGESS, 30 Cents.

FOR SALE AT ALL BOOKSTORES.

MANITOBA
STENCIL AND STAMP WORKS,
 479 MAIN STREET,
 WINNIPEG.

— All Sizes of —
STENCILS MADE TO ORDER
 For Millers or Shippers.

— RUBBER STAMPS —
All Sizes of Self Inkers, Pocket Stamps, or Daters.

NOTARY SEALS, STEEL STAMPS, &c.

ALSO, THE
Patent Adjustable Burning Brands,
 For HORNS or HOOFS of CATTLE,
 Brewers or Machinery Men.

$\frac{1}{4}$, $\frac{3}{8}$, or $\frac{1}{2}$ inch. Letters can be distributed in a minute
 and any letters or numbers set up by adding extra
 letters. Holders to suit number of letters wanted.

Large Burning Brands or Trade Marks for Ranchmen,
Any conceivable Shape or Size.

Tags for Ears of Cattle or Sheep,

WRITE FOR PRICES.

— Address —

A. B. CAIL, P.O. Box 104, Winnipeg.

NO
 E. F.
 Great Nor

437

WI

HEADQUARTERS
 BRIDLE

Everything for

THE

Assistant Ve
 M. P., at Calg
 vernment says
 a word or tw
 Winnipeg. I
 having practi
 districts requi
 larly well ada
 taken every
 Francisco Sac
 the Goodell a
 durability an
 Hutchings Sa
 be adopted th

Methodist

E. F. HUTCH

Dear Sir,
 one of your
 most consta
 best Saddle
 of both ma
 heartily ind
 of Manitoba
 side Saddle
 Ladies' Sad
 strong. Y

E. F. HUTCHINGS,
Great Northwest Saddlery House,
437 MAIN STREET,
 (NEAR THE POST OFFICE)
WINNIPEG, Man.

HEADQUARTERS FOR COW BOY SADDLES
BRIDLES, BITS, SPURS, SCHAPPS.

Everything for the Teaming World and Riding Public.

THE WINNIPEG SADDLE.

Assistant Veterinary Surgeon Burnett, of the N.W. M. P., at Calgary, in his annual report to the Government says: "If not out of place I would like to say a word or two *re* the Hutchings Saddle, made in Winnipeg. I consider this a good serviceable saddle, having practically tested it, and for work in those districts requiring double cincha saddles it is particularly well adapted. The manufacturer seems to have taken every pains to equal at least the Best San Francisco Saddles with two of the best trees made, the Goodell and Viscilia. I consider for service that durability and lightness have been combined in the Hutchings Saddle, and would recommend that they be adopted throughout the force.

Methodist Missions, North-West Territory

MORLEY, Nov. 2nd, 1888.

E. F. HUTCHINGS, Esq.,

Dear Sir,—It is nearly three years since I bought one of your Stock Saddles, and having had it in almost constant use I feel warranted in saying it is the best Saddle I ever used. It is made for the comfort of both man and horse, and I have no hesitation in heartily indorsing your Stock Saddles to the people of Manitoba and the Northwest. The "Cow Girl" side Saddle I bought of you is the most serviceable Ladies' Saddle I have ever seen; it is both safe and strong. Yours truly,

JOHN MCDUGALL, Pioneer Missionary.

HENDERSON'S
NORTHWEST
BRAND BOOK

1889.