

RAPE

HY

420

N6548

1806

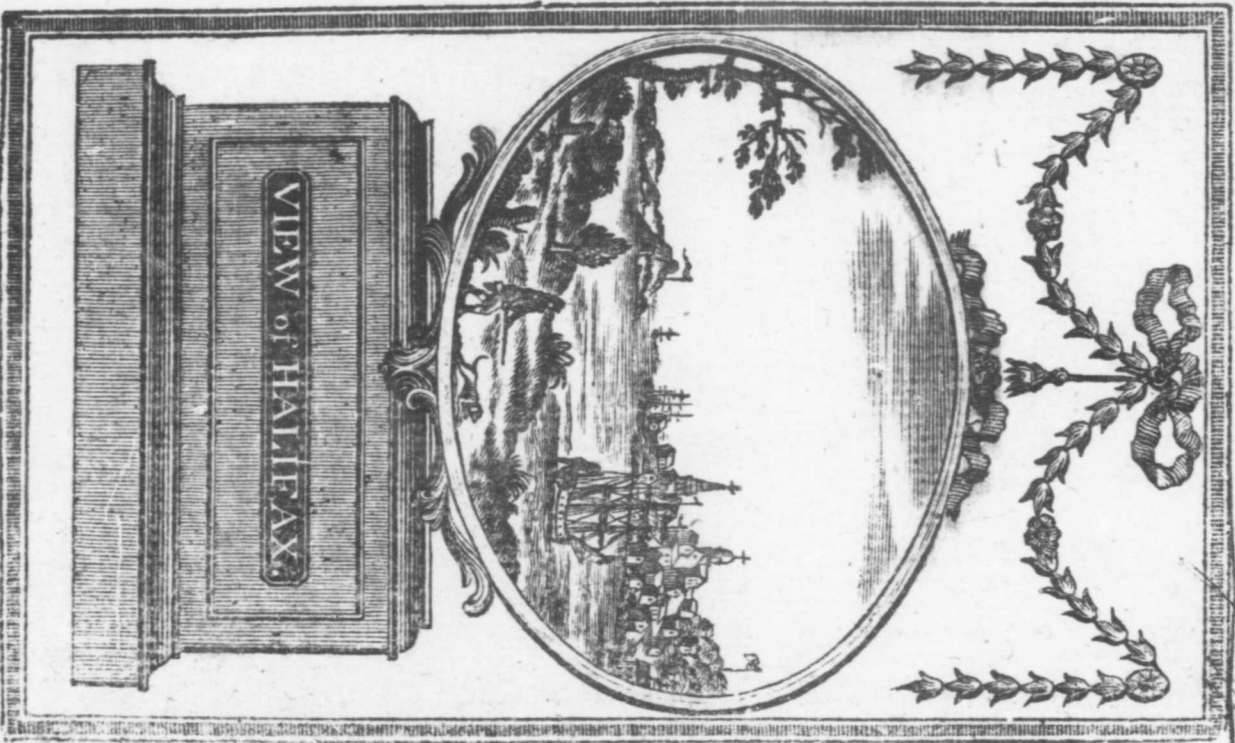

Mrs. S. M. P. G. H.

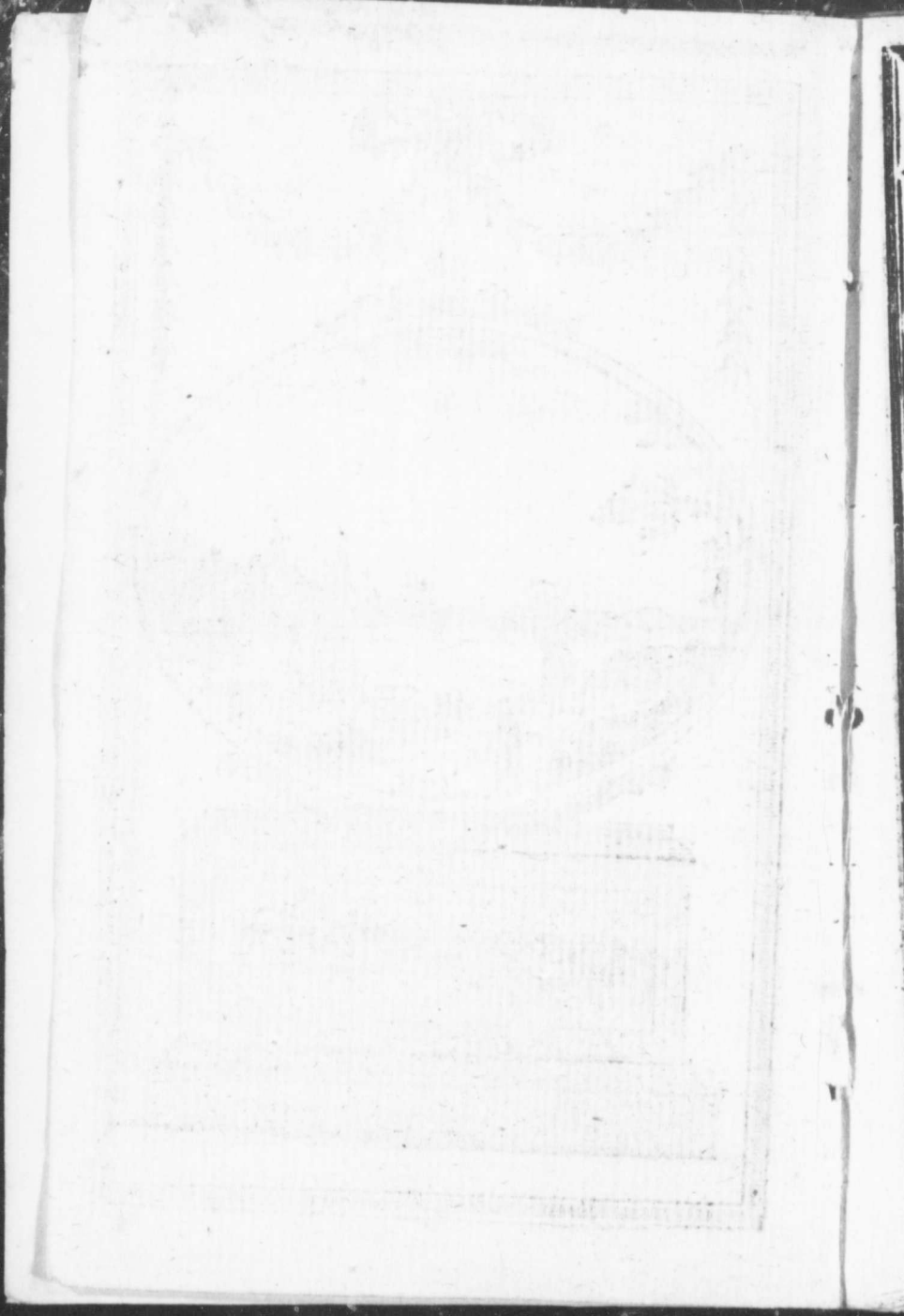

AN
ALMANACK,
FOR THE
YEAR OF OUR LORD, 1806;

BEING THE SECOND AFTER BISSEXTILE, OR LEAP-YEAR.

Calculated for the Latitude and Meridian of

HALIFAX, IN NOVA-SCOTIA;
BUT WILL SERVE FOR ANY PART OF THE PROVINCE.

CONTAINING,

THE ECLIPSES,
RISING AND SETTING OF THE
SUN AND MOON,
EQUATION OF TIME,
SUN'S DECLINATION,
TIME OF HIGH WATER,
FEASTS AND FASTS OF THE
CHURCH,
LIST OF PROVINCIAL OFFI-
CERS,

SITTINGS OF THE COURTS,
OFFICERS OF THE NAVY ON
THIS STATION,
OFFICERS OF THE ARMY UN-
DER LIEUTENANT-GENERAL
WILLIAM GARDINER,
OFFICERS OF HIS MAJESTY'S
NAVY-YARD AND HOSPI-
TAL.

With every other Matter Useful or Necessary.

By ABRAHAM SHOEMAKER, OF NEW-YORK.

Halifax,

Printed and Sold by E. GAY, at her Printing-Office, SACKVILLE
STREET, near the *Halifax Grammar-School.*

TABLE

OF THE PLANETS PLACES FOR THE 1st, 7th, 13th, 19th, and 25th DAYS OF EACH MONTH, IN THE YEAR 1806.

MONTH.	DAYS.	☉'s Place.								
		♈	♉	♊	♋	♌	♍	♎		
JANUARY.	1	10	VP	39	25	27	22	19	28	19
	7	16	46	25	28	22	24	♋	11	
	13	22	53	26	28	25	29	10	6	
	19	29	0	26	28	26	33	15	6	
	25	5	♌	6	26	28	38	20	10	
FEBRUARY.	1	12	12	26	28	29	14	25	18	
	7	18	17	26	28	35	18	28	5	
	13	24	21	26	28	1	23	♌	3	
	19	0	♋	24	25	28	32	28	13	
	25	6	26	25	28	3	♋	1	22	
MARCH.	1	10	27	25	28	4	6	♋	29	
	7	16	27	25	28	5	10	♋	21	
	13	22	26	25	27	5	15	24	21	
	19	28	14	25	27	6	20	21	♌	
	25	4	♌	21	25	27	7	25	18	15
APRIL.	1	11	25	24	26	7	30	16	28	
	7	17	9	24	26	8	♌	16	♌	
	13	21	24	25	8	9	27	11		
	19	28	53	23	25	8	14	19	13	
	25	4	♌	44	23	24	8	18	23	11
MAY.	1	10	33	23	24	8	23	27	8	
	7	16	22	23	24	8	28	♌	5	
	13	22	9	22	23	8	♌	7	3	
	19	27	56	22	23	7	6	12	5	
	25	3	♌	42	22	23	7	11	18	9
JUNE.	1	10	24	29	22	6	16	25	16	
	7	16	8	22	22	6	20	♌	25	
	13	21	52	22	22	5	25	7	♌	
	19	27	36	22	21	4	29	14	16	
	25	3	♌	20	22	22	3	♌	20	29
JULY.	1	9	3	22	22	3	7	27	12	
	7	14	46	22	22	2	12	♌	25	
	13	20	29	22	22	1	16	10	♌	
	19	26	13	22	22	1	20	17	17	
	25	1	♌	57	22	22	0	24	24	26
AUGUST.	1	8	38	22	23	1	29	♌	22	
	7	14	23	22	23	2	29	♌	12	
	13	20	9	22	24	2	7	16	17	
	19	25	55	23	24	2	10	23	19	
	25	1	♌	42	23	25	2	11	♌	10
SEPTEMBER.	1	8	28	23	25	2	19	9	14	
	7	14	18	24	26	2	23	16	8	
	13	20	8	24	26	2	26	14	5	
	19	26	0	24	27	2	29	30	♌	
	25	1	♌	52	24	28	3	0	♌	15
OCTOBER.	1	7	49	25	28	VP	7	16	25	
	7	13	41	25	29	1	11	23	♌	
	13	19	38	26	30	2	14	♌	16	
	19	25	35	26	♌	3	17	8	26	
	25	1	♌	34	26	1	4	21	16	♌
NOVEMBER.	1	8	34	27	2	5	25	29	17	
	7	14	35	27	3	6	28	♌	27	
	13	20	36	27	4	7	♌	10	♌	
	19	26	41	28	4	8	4	17	15	
	25	2	♌	45	28	5	9	6	25	23
DECEMBER.	1	8	50	29	6	11	9	♌	30	
	7	14	56	29	6	12	12	10	VP	
	13	21	2	29	7	13	14	17	5	
	19	27	9	29	7	15	16	25	♌	
	25	3	VP	16	30	8	16	18	VP	22

COMMON NOTES, &c. FOR THE YEAR 1806.

Dominical Letter	-	E	Baiter	-	April 6
Golden Number	-	2	Ascension	-	May 15
Epact	-	11	Whituesday	-	May 25
Solar Cycle	-	23	Trinity	-	June 1
Ash Wednesday	-	Feb. 19	Advent	-	Nov. 30.

THE NAMES AND CHARACTERS OF THE TWELVE SIGNS,

ARIES.

TAURUS

CANCER

VIRGO

SCORPIO

CAPRICORN



GEMINI

LEO

LIBRA

SAGGITARIUS

AQUARIUS

PISCES.

SIGNALS made at FORT GEORGE, when Vessels are coming into HALIFAX HARBOR.

One Ball,	For one square rigged vessel.
One Ball half hoisted,	For two do.
Two Balls close,	For three do.
Two Balls separated,	For four do.
A Pendant of any colour,	For five do.
A Pendant under one Ball,	For six do.
A Pendant over a Ball half hoisted,	For seven do.
A Pendant under two Balls close,	For eight do.
A Pendant bet. two Balls separated,	For nine do.
A Flag of any color,	For ten or more.

The above are hoisted at the east or west yard-arm, according to the quarter the vessel first appears in, with the addition of a ball in the centre of the yard, until the vessels can be seen, when one or more of the following descriptive colours will be hoisted at the mast-head.

A Union, for a flag ship with or without a squadron

Do. with a red pendant over it, for a two-decker

Do. with a blue pendant over it, for a frigate

Do. with a white pendant over it, for a small armed vessel

A red flag, pierced white, for a packet

A blue pendant, for a merchant ship

A red pendant, for a merchant brig

A white pendant, for a topsail sloop or schooner

A red flag, for a neutral man of war

Do. with a blue pendant under it, for a neutral merchant ship

Do. with a red pendant under it, for a neutral merchant brig

Do. with a white pendant under it, for a neutral sloop or schooner.

Enemy's Signals.

A French Jack, for an enemy's fleet

A blue pendant under a French pendant, for an enemy's ship

A red pendant under a do. for an enemy's brig
 A white pendant under a do. for a do. sloop or schooner
 A union Jack over enemies signals denotes the vessels to be prizes.

Signals of Distress.

In cases when immediate assistance is necessary, a ball at the mast head, in addition to the descriptive colours of the vessel in distress, and guns occasionally, until the signal is attended to.

Signals made on the Ensign Staff at Fort George.

A red flag denotes a vessel	From Europe
A white flag do. do.	do. Newfoundland
A blue flag do. do.	do. West-Indies
A red pendant do. do.	do. United States
A white pendant do.	A Coaster
A blue pendant do do.	} From some part of the world for which there is no particular signal

A white pendant over any of the above, denotes a vessel to have sailed, either before, or at the same time, with one already arrived.

*Clergy of the Established Church in the Province
 of Nova-Scotia.*

RIGHT Reverend Charles Inglis, D. D. Bishop of Nova-Scotia.
 Reverend Robert Stanfer, L. L. B. Rector of St. Paul's
 Church, Halifax

Reverend George Wright, Missionary to the Germans, and Master of
 the Academy in Halifax

Edward Chapman Willoughby, Missionary at Windsor

William Cochran, President of the College at Windsor

Mr. King, Missionary at Douglas and Rawdon

William Twining, Missionary at Cornwallis and Horton

John Wiswall, Missionary at Wilmot

John Millidge, Missionary at Granville

Roger Viets, Missionary at Digby

Jacob Bailey, Missionary at Annapolis

Thomas B. Rowland, Missionary at Shelburne

Thomas Shreve, Missionary at Lunenburg

John Inglis, Missionary at Aylesford

Charles W. Weeks, Missionary at Manchester.

ASTRONOMICAL CHARACTERS EXPLAINED.

● New Moon	○ Full Moon	♈ Aries	♉ Taurus
☾ First } quarter	☾ or Moon in	♊ Gemini	♋ Cancer
☾ Last } general	☾ general	♌ Leo	♍ Virgo
♊ Moon's ascending node		♎ Libra	♏ Scorpio
☉ Sun	♄ Saturn	♐ Sagittarius	♑ Capricorn
♃ Jupiter	♂ Mars	♒ Aquarius	♓ Pisces
♀ Venus	☿ Mercury	♋ Conjunction	♌ Opposition
♁ Georgian or Herschell		♌ Quartile	* Sextile.

A TABLE of High Water at the following places, for 1806.

NAMES OF PLACES.	H. M.	NAMES OF PLACES.	H. M.
Albany - - - -	S. 4 46	Newbury Port - - -	A. 3 55
Amboy - - - -	A. 0 25	New Haven - - - -	A. 3 0
Annapolis, Maryland -	S. 0 50	New London - - - -	A. 1 10
Annapolis, Nova-Scotia	A. 4 10	New-Providence - - -	S. 0 15
Boston - - - -	A. 3 25	Newton Landing - - -	A. 2 40
Bridgetown, East Jerzey	A. 0 25	New-York - - - -	A. 1 10
Burlington - - - -	A. 1 30	Penobscot - - - -	A. 4 10
Cape Anne - - - -	A. 3 55	Philadelphia - - - -	S. 5 50
Cape Hatteras - - - -	A. 3 10	Piscataway - - - -	A. 3 50
Cape Hinlopen - - - -	A. 1 10	Plymouth - - - -	A. 2 45
Cape Henry - - - -	A. 3 10	Polepel's Island - - -	A. 4 10
Casco Bay - - - -	A. 3 25	Port Roseway - - - -	A. 0 20
Charleston Lighthouse	S. 0 50	Port Royal, S. Carolina	A. 0 40
Cape May - - - -	A. 0 25	Portsmouth - - - -	A. 5 55
Cape Canfo - - - -	A. 0 40	Providence - - - -	A. 0 27
Fairfield - - - -	A. 3 10	Perrysburg, S. Carolina	S. 0 50
Georgetown Bar - - - -	S. 1 10	Quebec - - - -	A. 4 10
Guilford - - - -	A. 2 40	Reedy Island - - - -	A. 3 25
Hackensack - - - -	A. 4 10	Rhode Island - - - -	A. 0 25
Hartford - - - -	A. 3 30	Salem - - - -	A. 3 55
Hell Gate - - - -	A. 1 40	Sandy Hook - - - -	A. 0 25
Huntington - - - -	A. 3 10	Saybrook - - - -	A. 3 25
Ipswich - - - -	A. 3 55	Sanbury, Georgia - - -	A. 1 40
Jamestown - - - -	A. 2 0	Tybee Bar - - - -	A. 1 25
Kingston Esopus - - - -	S. 5 16	White Stone - - - -	A. 3 55
Main Ocean - - - -	A. 0 25	Williamsburg, Virginia	A. 3 25
Nantucket Shoals - - -	S. 0 20	Wilmington, Delaware	A. 4 20

N. B. The last Column of the Calendar pages contains the time of High Water at Halifax, and by adding thereto, and subtracting therefrom, the above annexed quantity of time, we have the time of High Water at the places there enumerated. A. shews the quantity of time to be added. S. those to be subtracted.

Holidays at the Public Offices.

1st January; New-Year's Day.	29th Sept. Michaelmas d-y
18th do. Queen's birth-day	25th October, George III. accession
30th do. King Charles's Martyrdom	5th Nov. Gun Powder Plot
17th March; St. Patrick	30th do. St. Andrew
25th do. Lady-day	25th December; Christmas day
23d April; St. George	26th do. } Christmas Holidays
29th May; Restoration of King Charles II.	27th do. }
4th June; King's birth-day	28th do. }
24th do. St. John	Good Friday
12th August; Prince of Wales's birth-day	Easter Monday
22d Sept. George III. crowned	Easter Tuesday
	Whit Monday
	Whit Tuesday.

Leave Days at the Government House.

1st January; New-Year's day	12th August; Prince of Wales's birth-day
18th do. Queen Charlotte's birth-day	22d Sept. George III. crowned
17th March; St. Patrick	25th October; George III. accession
23d April; St. George	30th November; St. Andrew.
4th June; King's birth-day	

Firewards for the Town of Halifax.

John G. Pyke, Esq.	Thomas Bogg, Esq.
Richard John Uniacke, Esq.	John Howe, Esq.
Hon. Michael Wallace	Mr. Garret Miller
Charles Hill, Esq.	James Frazer, Esq.
Mr. John Cleaveland	Mr. William Hughes
Mr. Thomas Fillis	George Grassie, Esq.
John Fillis, Esq.	Mr. John Liddell
William Lyon, Esq.	

Fire Engine Company for the Town of Halifax.

Benjamin Bridge, Captain	Charles Blackadare
William Milward	Robert Nicol
Michael Perkins	George Morine
Thomas Adams	Nicholas Lecain
John Brown	Jeremiah Vickers
Thomas Donaldson	Charles Dunbrack
Robert Milne	James Ryan
Kenneth M'Kenzie,	William Patterson
Alexander Hacket	Samuel King

Distance between Halifax and Annapolis Royal, with the Houses of Entertainment on the Road.

Miles.		Miles	
From Halifax to fort Sackville, Lawlor's	10	To Fowler's	3
To Wenman's Farm	5	To Peck's	6½
To Springfield	3	To Inglis' Farm	4
To Eglinton	3	To Marshal's Stedman's	5
To Pence's Farm	4	To Aylesford township boundary	6½
To Small's	5	To Bowen's farm, Buskirk's	6
To Montague House	6	To Clermont, (the Bishop of Nova-Scotia's seat)	8
To Margaret Place	2	To Dodge's farm	7½
To Windfor	6½	To Leonard's farm	10½
To the Ferryhouse, Falmouth	2	To Hick's ferry	6
To Half way River	5	To Annapolis ferry	15
To Bishop's Farm	7		
	59½		71—130

Distance from Halifax to Pictou on the New Road, via Musquodoboit, viz.

Miles.		Miles.	
From Halifax across the ferry to Dartmouth	1½	Mr. Alex. Henry's	19
To Preston, Bradley's	6	Mr. Robert Dunbar's (first settlement on the West Branch of the East River of Pictou)	26½
Mr. Putnam's farm	5	Mr. Wm. M'Kays	8
Mr. Hart's	5	Mr. John Fraser's	7
Mr. William M'Keen's	11	Across the harbour to Wamsley Court-house	1
Mr. Leckie's	13		
Mr. Robert Archibald's*	4		
Mr. Robert Geddes's †	5		
	49½		61—110½

* Cross Roads from Archibald's to Scott's at Truro 20 Miles.

† From Geddes's to Sheet Harbour Mill, 23 Miles.

Road from Halifax by Truro to Pictou.

Miles.		Miles.	
To Fletcher's bridge	18	To Scumminger's Salmon River	12
To Hall's	8	To M'Gillevery's	14
To Muir's, Gay's River	12	To M'Connell's	2
To Polly's and Dickey's Ste-wiack	9	To Pictou town	10
To Blanchard's, Truro	15		
	62		38—100

Road from Halifax to Fort Cumberland.

	Miles.		Miles.
From Halifax to Windfor	45	Jeffers's, Head of the river	
To Partridge Island (Parfborough) at W. Crane's	30	Hebere	10
Lewis' at half way river,		Monroe, Barronsfield	12
Parfborough	9	Davison, Amherst	3
Moore's do.	1	Baxter, do. Court-house	1
		Fort Cumberland	6
	85		37—122

Another Road from Parrfborough to Cumberland, by the River Macan.

	Miles.		Miles.
Moore's, at half way river	85	Ceats, Meean settlement	7
Robert Read, Meean settlement	12	Davison, Amherst	8
		Fort Cumberland	7
	97		37—122

By the latter road you clear the Ferry and Sands at Barronsfield; which are often troublesome to strangers; but when the tides are low, the former is the best way, the Ferry excepted.

Road from Annapolis to Yarmouth.

	Miles.		Miles.
To Long's, German Row	12	To Montagon and Co. Rabe-	
To Creig's Mill	21	shoe	9
To Digby, Read's	2	To Salmon River, John Devo	12
To	12	To Saunders' Mill	13
To Sciffaboo Bridge	7	To John Richan's, Yarmouth	5
To Melanfon	10		
	54		39—93

Road from Yarmouth to Shelburne.

	Miles.		Miles.
To Tennis Blovell's, Tuskit Village	9½	To Capt. Hamilton's, Cape Negro	24
To John Nickerfon's, Bob-tick River	8	To Shelburne	13
	17½		37—54½

SUN'S DECLINATION, for 1866.

Days.	Jan.		Feb.		March.		April.		May.		June.	
	South.		South.		South.		North.		North.		North.	
	D.	M.	D.	M.	D.	M.	D.	M.	D.	M.	D.	M.
1	23	2	17	9	7	40	4	27	15	0	22	2
2	22	57	16	52	7	17	4	50	15	18	22	10
3	22	52	16	35	6	54	5	13	15	36	22	18
4	22	46	16	17	6	31	5	36	15	54	22	25
5	22	39	15	59	6	8	5	59	16	11	22	32
6	22	32	15	40	5	45	6	22	16	28	22	39
7	22	25	15	22	5	21	6	45	16	45	22	45
8	22	17	15	3	4	58	7	7	17	1	22	50
9	22	9	14	44	4	34	7	30	17	18	22	56
10	22	0	14	25	4	11	7	52	17	34	23	1
11	21	51	14	5	3	47	8	14	17	49	23	5
12	21	41	13	45	3	24	8	36	18	5	23	9
13	21	31	13	25	3	0	8	58	18	20	23	13
14	21	21	13	5	2	37	9	19	18	34	23	16
15	21	10	12	44	2	13	9	41	18	49	23	19
16	20	59	12	24	1	49	10	2	19	3	23	22
17	20	47	12	3	1	26	10	24	19	17	23	24
18	20	35	11	42	1	2	10	45	19	30	23	25
19	20	23	11	21	0	38	11	5	19	43	23	27
20	20	10	10	59	S.	15	11	26	19	56	23	27
21	19	57	10	38	N.	9	11	47	20	8	23	28
22	19	44	10	16	0	33	12	7	20	20	23	28
23	19	30	9	54	0	56	12	27	20	32	23	28
24	19	15	9	32	1	20	12	47	20	44	23	27
25	19	1	9	10	1	44	13	6	20	55	23	25
26	18	46	8	47	2	7	13	26	21	5	23	24
27	18	31	8	25	2	31	13	45	21	16	23	22
28	18	15	8	2	2	54	14	4	21	26	23	19
29	17	59			3	18	14	23	21	35	23	16
30	17	43			3	41	14	42	21	44	23	13
31	17	26			4	4			21	53		

SUN'S DECLINATION for 1806.

Days.	July.		August.		Sept.		Oct.		Nov.		Dec.	
	North.		North.		North.		South.		South.		South.	
	D.	M.	D.	M.	D.	M.	D.	M.	D.	M.	D.	M.
1	23	9	18	7	8	24	3	5	14	23	21	48
2	23	5	17	52	8	2	3	28	14	42	21	57
3	23	1	17	37	7	40	3	52	15	1	22	6
4	22	56	17	21	7	18	4	15	15	19	22	14
5	22	51	17	5	6	56	4	38	15	38	22	22
6	22	45	16	49	6	34	5	1	15	56	22	30
7	22	39	16	32	6	11	5	24	16	14	22	37
8	22	32	16	15	5	49	5	47	16	32	22	44
9	22	25	15	58	5	26	6	10	16	49	22	50
10	22	18	15	41	5	3	6	33	17	6	22	55
11	22	11	15	23	4	41	6	56	17	23	23	1
12	22	3	15	5	4	18	7	19	17	40	23	5
13	21	54	14	47	3	55	7	41	17	56	23	10
14	21	45	14	29	3	32	8	4	18	12	23	14
15	21	36	14	10	3	9	8	26	18	27	23	17
16	21	27	13	52	2	46	8	48	18	42	23	20
17	21	17	13	33	2	22	9	10	18	57	23	23
18	21	7	13	13	1	59	9	32	19	12	23	25
19	20	56	12	54	1	36	9	54	19	26	23	26
20	20	45	12	34	1	12	10	16	19	40	23	27
21	20	34	12	14	0	49	10	37	19	54	23	28
22	20	22	11	54	0	26	10	59	20	7	23	28
23	20	10	11	34	N.	2	11	20	20	20	23	28
24	19	58	11	14	S.	21	11	41	20	32	23	27
25	19	45	10	53	0	45	12	2	20	44	23	26
26	19	32	10	32	1	8	12	23	20	56	23	24
27	19	19	10	11	1	31	12	43	21	7	23	22
28	19	5	9	50	1	55	13	5	21	18	23	19
29	18	51	9	20	2	18	13	23	21	28	23	16
30	18	37	9	7	2	42	13	43	21	38	23	12
31	18	22	8	46			14	3			23	8

10

18

January

10th Sailed HMS Leander with
Vice Adm. Sir And. Mitchell for
Bermuda

Sailed HMS Busy for do.

18th Arrived from New York the
Schooner Brother's Adventure,
with the Nov. Mail from
England, brought to N York
by the Manchester Packet.

I.

N
I

January.

NOW Winter strips with ruthless haste,
The Poplar's leafy pride;
Deforms the vale with chilling blast,
And checks the chrysal tide.

Full Moon, 4th Day, 7h. 47m. afternoon
Last Quarter 11th Day, 1h. 8m. afternoon
New Moon, 19th day, 3h. 38m. afternoon
First Quarter, 27th day, 2h. 17m. afternoon.

M	W	CALENDER,	☉	☉ slow	☾	☾ sets	H. w.
D	D	<i>Et</i>	r. s.	m. s. pl.	h. m.	Hlf.	Hlf.
1	4	Circumcision. ♀'s elongation.	7 39 5	3 53	♄	3 51	3 53
2	5	♄ rises 1. 29. <i>Clear and</i>	7 39 5	4 22	♄	5 4	4 51
3	6	Sirius south 11. 38. <i>cold.</i>	7 38 5	4 50	♄	6 11	5 54
4	7	☽ eclipsed visible.	7 38 5	5 18	♄	rites	6 58
5	E	♄ ☉ ♀ Inferior. ☽ in perigee.	7 37 5	5 45	♄	5 37	8 2
6	2	Epiphany. <i>Snow.</i>	7 37 5	6 12	♄	6 59	9 2
7	3		7 36 5	6 38	♄	8 19	9 59
8	4	Days increase. o. 12. Lucian.	7 35 5	7 4	♄	9 34	10 51
9	5		7 35 5	7 29	♄	10 47	11 41
10	6		7 34 5	7 54	♄	11 56	aft. 28
11	7	Arcturus rises 11. 17. <i>Clear and</i>	7 33 5	8 13	♄	Morn.	1 15
12	E		7 32 5	8 41	♄	1 4	2 3
13	2	<i>pleasant weather.</i>	7 32 5	9 4	♄	2 11	2 51
14	3	Bull's eye south 8. 40.	7 31 5	9 26	♄	3 15	3 39
15	4	♀ Stationary.	7 30 5	9 48	♄	4 15	4 29
16	5	☉ ☽. <i>Rain.</i>	7 29 5	10 9	♄	5 8	5 19
17	6	Sirius south 10. 39.	7 28 5	10 29	♄	5 54	6 8
18	7	☽ in Apo Q. Charl. birth day.	7 27 5	10 48	♄	6 32	6 56
19	E	2nd after Epiphany.	7 26 5	11 7	♄	7 4	7 42
20	2	Fabian. <i>Stormy</i>	7 25 5	11 24	♄	sets	8 27
21	3	☉ enters ♋. <i>weather.</i>	7 24 5	11 42	♄	6 50	9 9
22	4	Vincent.	7 23 5	11 58	♄	7 51	9 51
23	5	Spica ♄ rises 11. 32.	7 22 5	12 14	♄	8 55	10 32
24	6		7 21 5	12 29	♄	10 0	11 15
25	7	Conversion of St. Paul.	7 20 5	12 43	♄	11 5	11 53
26	E	<i>Cold.</i>	7 19 5	12 56	♄	Morn.	Morn.
27	2	Pr. Aug. Fred. born.	7 17 5	13 8	♄	0 12	0 44
28	3	♄ Stationary. ♀'s elongation.	7 16 5	13 20	♄	1 28	1 34
29	4		7 15 5	13 34	♄	2 33	2 28
30	5	Sirius south 9. 45. K. Charl. I.	7 13 5	13 41	♄	3 41	3 26
31	6	(Martyr.)	7 12 5	13 51	♄	4 43	4 28

February.

From heavy dreary clouds the snow descends,
 And a vast carpet o'er the Fields extends.
 Let man in silent adoration fall,
 And own that Power whose hand directs the whole.

Full Moon, 3d day, 6h. 28m. morning
 Last Quarter, 10th day, 5h. 2m. morning
 New Moon, 18th day, 10h. 35m. morning
 First Quarter, 26th day, 1h. 42m. morning.

M	W	CALENDAR,		☉	☽	☾	☽	H. W.
D	D	Ec.		r.	s.	m.	s.	pl. h. m. Hlfax.
1	7	☽ in perigee.		7	11	5	13	59 17 5 34 5 31
2	E	Sep. ua. Purif. of V. Mary.		7	10	5	14	7 08 6 15 6 32
3	2		<i>Snow</i>	7	8	5	14	14 17 rifes 7 31
4	3	♃ rifes 4. 28.	<i>or</i>	7	7	5	14	20 09 6 58 8 28
5	4	Agatha.	<i>Rain</i>	7	6	5	14	25 17 8 17 9 20
6	5	7 th set 1. 58.		7	4	5	14	29 20 9 31 10 11
7	6	♃ Stationary.	♂ ☉ ♂	7	3	5	14	33 16 10 43 11 1
8	7		<i>Very cold.</i>	7	1	5	14	36 29 11 52 11 50
9	E	Sexagesima.		7	0	5	14	37 00 Morn. aft. 39
10	2	Sirius sets 1. 54.		7	59	6	14	38 25 0 59 1 29
11	3		<i>Mor.</i>	6	57	6	14	39 1 2 1 2 19
12	4	♃ rifes 10. 39.	<i>Snow</i>	6	56	6	14	38 19 2 57 3 9
13	5		<i>or Rain.</i>	6	54	6	14	37 09 3 47 4 0
14	6	Valentine.		6	53	6	14	35 13 4 28 4 49
15	7	☽ in apogee.		6	52	6	14	32 25 5 5 5 36
16	E	Quingagesima.	<i>Clear</i>	6	50	6	14	28 20 5 34 6 21
17	2	Sirius south 8. 34.	<i>weather.</i>	6	49	6	14	24 18 5 59 7 5
18	3			6	47	6	14	19 30 6 22 7 47
19	4	Alh Wednesday. ☉ enters ♋.		6	46	6	14	13 36 sets 8 30
20	5			6	44	6	14	7 25 7 50 9 13
21	6	♀ Stationary.		6	43	6	14	0 7 8 55 9 56
22	7			6	41	6	13	52 20 10 3 10 42
23	E	1st in Lent.		6	40	6	13	44 0 11 12 11 30
24	2	St. Matthias. Pr. Adol. Fred.		6	38	6	13	35 16 Morn. Morn.
25	3		(born.	6	36	6	13	26 30 0 22 0 22
26	4	Sirius sets 0. 56.		6	35	6	13	16 11 1 28 1 18
27	5	♃ Stationary.	<i>A thaw about</i>	6	34	6	13	5 27 2 31 2 16
28	6		<i>this time.</i>	6	32	6	12	54 26 3 25 3 16

Venus (♀) will be Evening Star until the 14th of March, then Morning Star until the end of the Year.

February

6th Sailed for England, W. M. Ship
Milan Capt. Sir Robt. Laurie
Passengers Mr David Campbell & Mr Lavitt.

Lieut. General Will Gardiner Died
on the night of the 15th Feb^r 17
Interred in St Pauls Church, Halifax,
on the 19th following, with Military
Honors.

22nd Sailed, S. B. & Messmicks
to the Southward.

12.

a

1

16.

1

22.

March

12.th In the evening Major Gen Hunter
arrived at Halifax from New
Brunswick.

16.th Hians' Schooner sailed for St. John's
Newfoundland - Capt. Maitre

22.nd Miller's Schooner sailed for St. John's
Newfoundland

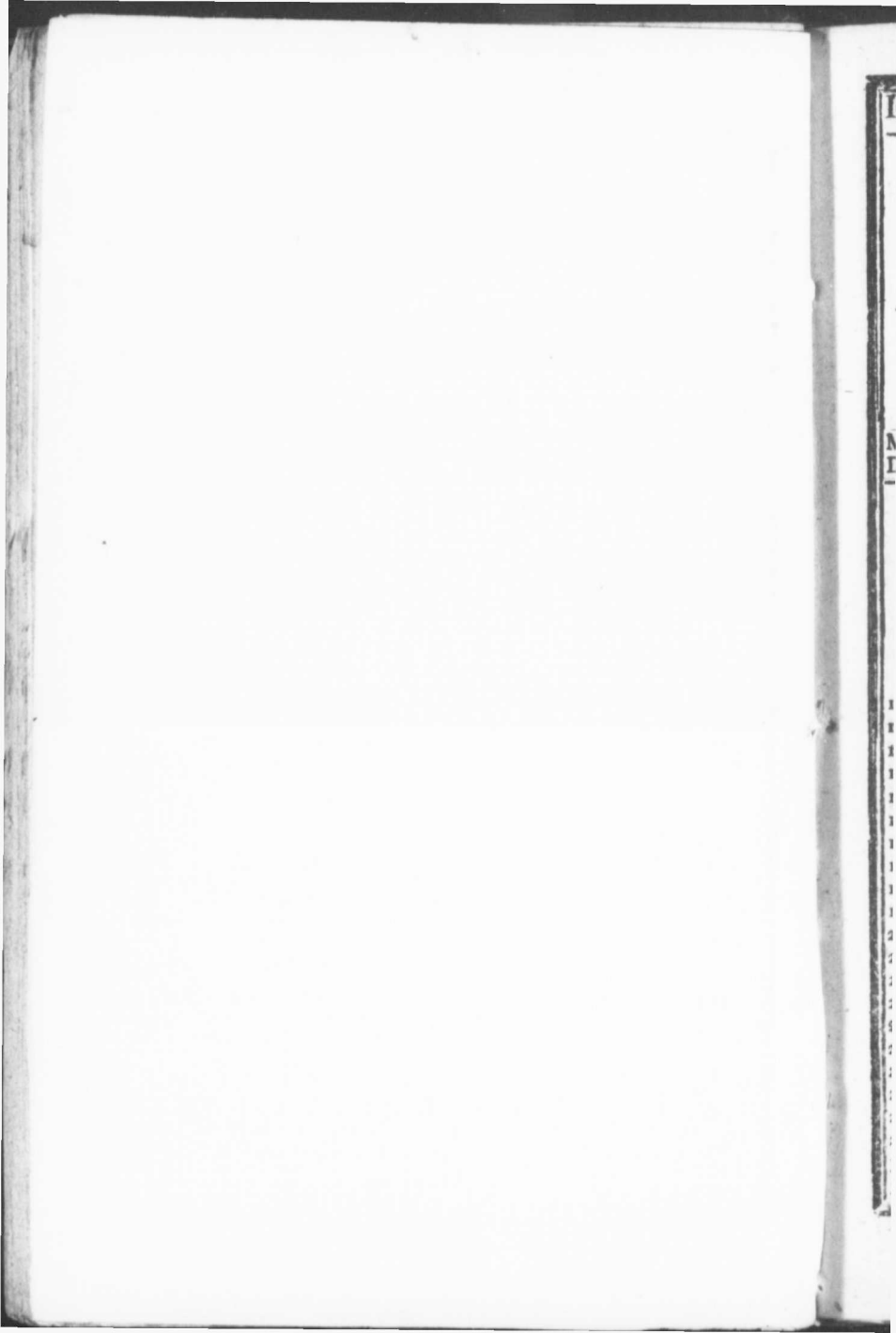

March.

From yonder copse now poor in shade,
And faintly clad with green ;
Why burst such notes to cheer the glade,
And praise the season's queen.

Full Moon, 4th day, 5h. 1m. afternoon

Last Quarter, 11th day, 11h. 34m. afternoon

New Moon, 20th day, 3h. 7m. morning

First Quarter, 27th day, 9h. 38m. morning.

M	W	CALENDAR,	○	☉ flow	☾ sets	h. w.
D	D	Ec.	r. s.	m. s.	pl. h. m.	Halfax.
1	7	David. <i>More</i>	6 31 6	12 43	☽	4 9 4 17
2	E	☽ in perigee. <i>falling</i>	6 29 6	12 31	11	4 47 5 15
3	2	<i>weather.</i>	6 27 6	12 18	☉	5 19 6 12
4	3	☿ rises 3 1.	6 26 6	12 5	20	rises 7 6
5	4	7* ^s set 0. 19.	6 24 6	11 52	☿	7 7 7 58
6	5		6 23 6	11 38	25	8 20 8 50
7	6	<i>Moderate.</i>	6 21 6	11 23	☽	9 34 9 40
8	7	♃ south 2. 35.	6 20 6	11 8	24	10 43 10 31
9	E	Sirius sets 0. 15.	6 18 6	10 53	☿	11 51 11 23
10	2	7* ^s set 11. 57. <i>Rain.</i>	6 17 6	10 38	20	Morn. af. 14
11	3	Bul's eye sets 11. 51.	6 15 6	10 22	♀	0 50 1 6
12	4	Gregory M.	6 13 6	10 5	15	1 44 1 53
13	5	Spica ♃ south 1. 46.	6 12 6	9 49	28	2 29 2 48
14	6	♂ ☉ ♀ Inferior. ☽ in apogee.	6 10 6	9 32	☿	3 6 3 35
15	7	♂ ☉ ♀ Superior.	6 9 6	9 15	21	3 39 4 22
16	E	Mid-Lent. <i>Changeable</i>	6 7 6	8 57	☽	4 7 5 7
17	2	<i>weather.</i>	6 6 6	8 40	15	4 32 5 50
18	3	♃ south 1. 44.	6 4 6	8 22	27	4 54 6 33
19	4	♃ south 1. 49.	6 2 6	8 4	36	5 17 7 16
20	5	<i>Now</i>	6 1 6	7 46	21	sets 7 50
21	6	<i>pleasant.</i>	5 59 7	7 27	☿	8 0 8 46
22	7		5 58 7	7 9	17	9 9 9 34
23	E		5 56 7	6 50	10	10 20 10 26
24	2	☉ enters ♃.	5 55 7	6 32	☿	11 27 11 20
25	3	Annun. of V. Mary.	5 53 7	6 13	26	Morn. Morn.
26	4		5 52 7	5 54	☽	0 31 0 18
27	5	Spica ♃ south 0. 55.	5 50 7	5 36	24	1 26 1 17
28	6	☽ ☉ ☽ <i>Cold</i>	5 49 7	5 17	☽	2 13 2 16
29	7	7* ^s set 10. 44. <i>mornings</i>	5 47 7	4 59	22	2 52 3 14
30	E	Palm Sunday. <i>and</i>	5 45 7	4 40	☉	3 26 4 10
31	2	☽ in perigee. <i>evenings.</i>	5 44 7	4 22	20	3 54 5 2

April.

Fantastic month! how shall my doubtful song
Thy various form aright describe?
Dost thou to winter's gloomy train belong,
Or to the soft spring's flow'ry tribe?

Full Moon, 3d day, 3h. 42m. morning
Last Quarter, 10th day, 7h. 8m. afternoon
New Moon, 18th day, 4h. 41m. afternoon
First Quarter, 25th day, 3h. 5am. afternoon.

M	W	CALENDAR,		☉		☽ flow		☾ sets		H. W.					
		D	Et.	r.	s.	m.	s.	pl.	h.		m.	Hlfax.			
1	3	☿	South 0. 52.	April	5	42	7	4	3	☿	4	22	5	54	
2	4	♃	South 0. 59.	showers.	5	41	7	3	45	☿	4	47	6	45	
3	5				5	39	7	3	27	☿			7	35	
4	6		Good Friday. ♀ Stationary.		5	38	7	3	9	☿	8	28	8	26	
5	7		Days increase 4. 10.		5	36	7	2	51	☿	9	41	9	18	
6	8	♁	Easter.	Fine	5	35	7	2	24	☿	10	45	10	11	
7	2			weather	5	33	7	2	16	☿	28	11	11	4	
8	3		♂'s set 10. 9.	for	5	32	7	1	59	♁			11	56	
9	4		♀'s elongation.	gardening.	5	30	7	1	42	☿	23	0	30	aft. 48	
10	5				5	29	7	1	25	☿	1	11	1	37	
11	6		♃ in apogee.		5	27	7	1	9	☿	17	1	46	2	24
12	7		Spica ♀ South 11. 52.		5	26	7	0	52	☿	29	2	16	3	10
13	8	♁	Low Sunday.	Rain,	5	24	7	0	36	☿		2	42	3	53
14	2	♂	☉	then	5	23	7	0	20	☿	23	3	4	4	35
15	3	♂	☉	pleasant	5	21	7	0	5	☿	3	27	5	18	
16	4				5	20	7	fast	10	☿	17	3	50	6	2
17	5		Sirius sets 9. 49.		5	18	7	0	25	☿	30	4	14	6	47
18	6	♃	Stationary.		5	17	7	0	39	☿	4	40	7	35	
19	7			Windy,	5	15	7	0	53	☿	26	sets	8	26	
20	8	♁	☉ enters ♀.	perhaps	5	14	7	1	6	☿	9	24	9	21	
21	2	♃	South 11. 31.	rain	5	13	7	1	20	☿	23	10	30	10	19
22	3				5	11	7	1	32	☿	11	29	11	19	
23	4		St. George.		5	10	7	1	44	☿	20	Morn.	Morn.		
24	5		♃ in perigee.	Moderate	5	8	7	1	56	☿	0	19	0	19	
25	6		St. Mark. Prs. Mary born.		5	7	7	2	7	☿	18	0	59	1	16
26	7	♃	South 4. 24.		5	5	7	2	18	☿	1	34	2	12	
27	8				5	4	7	2	28	☿	17	2	3	3	3
28	2	♃	Stationary.	Pleasant	5	3	7	2	38	☿	2	30	3	55	
29	3			weather	5	1	7	2	47	☿	2	57	4	45	
30	4		♂'s set 8. 48. ends the month.		5	0	7	2	56	☿	29	3	22	5	34

Latitude of Georgian or Herschell, about 33 min. North this Year.

April

- 3^d Arrived H. M. S. Cambrian
Commodore Beresford, from
Bermuda.
- 4th Arrived H. M. Brig Hunter Capt. Ingham
from Jamaica 42 days.
- 7th Arrived an American Ship of Brig,
Prizes to the Standard, from Bermuda.
- 13th Sailed H. M. S. Cambrian on a cruise.
- 15th Arrived, the Princess Mary
Packet Capt. Weeks, from New-
York, in 4 days, with Despatches
and Subj. mails from England.
- 18th Sailed the Princess Mary Packet
for Falmouth - H. M. S. Captain
Gardiner, - De Philippes and Ensign
Richard 29th Regt.
- 20th Arrived, the Success Frigate
from Jamaica
- 20th Arrived H. M. Cutter Caroline
from Bermuda
- 22^d Arrived H. M. Cutter
from Bermuda

April

23^d Arrived the Thorn Brothers brig
Tramport from Cape Breton —

Arrived the ship John from Liverpool
42 days —

25th Sailed for England the Danish
ship, Gen. Mulicfeldt — Vassengers
Capt. Walsford & Lady — Major D'Estange
and Capt. Butler 98th Regt. —

26th Arrived the Convent Packet from
Falmouth with March Mail in
45 days —

28th Sailed the ship Elizabeth for
Sydney — { & was worked on
the Island of Cape
Breton (people saw) }

11th Arrived H.M.S. Champion
with Convoy from England, Passenger
M. Barrett.

June 2^d Arrived H.M.S. Busy from
a Cruise ^{in the}
^{Salad H.M.S. Dring, on a Cruise.}
Arrived H.M.S. Aurora
from a Cruise.

12. Arrived His Majesty's packet
Cataret, from New York, 6 days

13 Sailed H.M.S. Hunter with
a Convoy to America.

" H.M.S. Champion for Quebec
to take the Detachment of the ^{H.M.S. 11th} ^{79th} ^{Regt.} ^{of} ^{the} ^{10th} ^{Regt.}
from Sidney Mather and

" H.M.S. Busy to St. John's
to take the Frigate's Mather
thence to Barbadoes.

15 Arrived H.M.S. Alexander
from a Cruise.

May.

Now the nectar'd kifs be rifled !
 Now attun'd the raptur'd lay !
 Gayly feize life's fleeing treasure ;
 MAY and Youth soon hafte away !

Full Moon, 2d day, 3h. 5m. afternoon
 Last Quarter, 10th day, 1h. 58m. afternoon
 New Moon, 18th day, 3h. 28m. morning
 First Quarter, 24th day, 9h. 8m. afternoon.

MW	CALENDAR,	☉	☽	☾	☽ sets	H. w.
DD	Ec.	r.	s.	m. s. pl.	h. m.	Halfax.
1 5	Philip and James.	4 59	8	3 4	27	3 51 6 23
2 6		4 57	8	3 11	M	rises 7 14
3 7	☿ rises 11. 31.	4 56	8	3 18	23	8 35 8 6
4 E		4 55	8	3 24	♀	9 34 8 59
5 2	♃ south 10. 43.	4 53	8	3 30	19	10 26 9 51
6 3	John Evangelist.	4 52	8	3 36	♃	11 11 10 43
7 4		4 51	8	3 41	13	11 48 11 34
8 5	Spica ♄ south 10. 14.	4 50	8	3 45	25	Morn. aft. 22
9 6	♃ in apogee.	4 48	8	3 49	∞	0 20 1 8
10 7		4 47	8	3 52	19	0 46 1 51
11 E	Rogation.	4 46	8	3 54	♃	1 10 2 34
12 2	♃ Stationary.	4 45	8	3 56	13	1 33 3 16
13 3	Arcturus south 10. 47.	4 44	8	3 58	25	1 56 3 59
14 4		4 43	8	3 59	γ	2 19 4 42
15 5	Ascension Day.	4 41	8	3 59	21	2 43 5 28
16 6	Days 14. 40.	4 40	8	3 59	♃	3 11 6 19
17 7		4 39	8	3 58	18	3 47 7 12
18 E	Lyra south 2. 54.	4 38	8	3 57	II	sets 8 10
19 2	Q. Char. born, 1744.	4 37	8	3 55	16	9 21 9 10
20 3	♃ South 9. 35.	4 36	8	3 52	30	10 15 10 11
21 4	☾ enters II. ☾ in Perigee	4 35	8	3 49	23	11 1 11 12
22 5	Prs. Elizabeth born.	4 34	8	3 46	29	11 37 Morn.
23 6		4 33	8	3 41	♃	Morn. 0 9
24 7	♀'s elongation.	4 32	8	3 37	28	0 7 1 2
25 E	Whitfunday.	4 31	8	3 31	♄	0 35 1 54
26 2	♃ South 2 21.	4 30	8	3 26	26	1 2 2 43
27 3	♃'s elongation.	4 29	8	3 19	∞	1 26 3 31
28 4	Arcturus South, 9. 57.	4 29	8	3 13	23	1 53 4 19
29 5	K. Char. II. restored.	4 28	8	3 5	11	2 23 5 8
30 6		4 27	8	2 58	19	2 55 5 58
31 7	Lyra South 2 2.	4 27	8	2 49	♀	3 34 6 50

June.

The rustic leaves his lowly cot,
At sight of thee to tread the green;
Though humble poverty's his lot,
He feels elate at such a scene.

Full Moon, 1st day, 3h. 40m. morning
Last Quarter, 9th day, 6h. 45m. morning
New Moon, 16th day, oh. 5m. afternoon
First Quarter, 23d day, 2h. 48m. morning
Full Moon, 30th day, 5h. 38m. afternoon.

M W	CALENDAR,	☉	☉ fast	☾	☾ rises	M. W.
D D	&c.	r. s.	m. s.	pl.	h. m.	Hlfax.
1 E	Trinity. Nicomede.	4 26 8	2 41	f	rises	7 42
2 2	♃ south 1. 48. <i>Fine</i>	4 25 8	2 32 27	9	5	8 34
3 3	Spica ♀ sets 1. 56. <i>weather.</i>	4 25 8	2 22	♄	9 44	9 25
4 4	K. George III. born 1738.	4 24 8	2 12 21	10	18	10 14
5 5	♄ south 8. 30. D. of Cum. b.	4 23 8	2 2	♃	10 46	11 0
6 6	♃ in apogee.	4 23 8	1 52 15	11	11	11 45
7 7	<i>Easterly</i>	4 22 8	1 41 27	11	34	aft. 27
8 E	♃ south 8. 21. <i>winds,</i>	4 22 8	1 30	♃	11 55	1 9
9 2	<i>and foggy</i>	4 21 8	1 19 21	Morn.		1 49
10 3	<i>unsettled weather.</i>	4 21 8	1 7	☾	0 16	2 32
11 4	St. Barnabas.	4 21 8	0 56 16	0	40	3 16
12 5	Arcturus south 8. 45.	4 20 8	0 44 29	1	7	4 3
13 6	<i>Sudden showers</i>	4 20 8	0 32	♃	1 37	4 54
14 7	♃ south 0. 55. <i>and</i>	4 20 8	0 19 26	2	15	5 50
15 E	and after Trinity. <i>raw</i>	4 19 8	0 7	♄	3 1	6 49
16 2	☉ eclipsed visible. <i>cold.</i>	4 19 8	slow 6 25	sets		7 51
17 3	St. Alban.	4 19 8	0 18	♃	8 50	8 53
18 4	♃ in perigee.	4 19 8	0 31 24	9	32	9 54
19 5	<i>Now begins</i>	4 19 8	0 44	♃	10 9	10 51
20 6	♃ sets 1. 9. <i>pleasant</i>	4 19 8	0 57 24	10	34	11 44
21 7	<i>growing weather.</i>	4 19 8	1 10	♄	11 1	Morn.
22 E	☉ enters ♃.	4 19 8	1 23 22	11	26	0 35
23 3		4 19 8	1 36	♃	11 52	1 24
24 2	Nativity of St. John Bapt.	4 19 8	1 48 20	Morn.		2 12
25 4	♃ Stationary. ♃ ♃ ☉.	4 19 8	2 1	♄	0 21	3 1
26 5		4 19 8	2 14 16	0	52	3 50
27 6	Spica ♀ south 0. 11.	4 19 8	2 27 29	1	28	4 40
28 7	♄ Stationary. ☉ ☉ Superior.	4 19 8	2 39 2	2	10	5 21
29 E	St. Peter. <i>Perhaps rain,</i>	4 20 8	2 52 24	2	59	6 23
30 12	<i>with thunder.</i>	4 20 8	3 4	♄	rises	7 14

June

17 Sailed The Packet, Casper
for Falmouth

18 Arrived U.M.S. Squirrel
from a cruise

20 Sailed U.M.S. Leander on a Cruise

* Arrived U.M.S. Tarker and Rochus latter
from Bermuda with the National flag
the preservation of 13 guns & 140 men captured at
Bermuda

22 Arrived U.M.S. Mitchell from
Castle in 41 days from Falmouth

22 Arrived U.M.S. Indian from a cruise

* passengers in the Talar Mr. Secy
Francis Gore Secy of Upper Canada
his family & suite

24 Sailed U.M.S. Squirrel on a cruise

23 Sailed U.M.S. Bermuda on a do

25 Arrived U.M.S. Diana from a
cruise and U.M.S. gun brigantine
from Batavia

24 Sailed U.M.S. Observation on
a cruise

July 3^d Sail'd A.M. Ship Nimble
for England - passengers Col

W. Bradall & Family also W.M.S.

" Drury for Quebec & got back about

5. Arrived from Falmouth
in 25 days the Packet

Princess Mary - Passengers -

Mr. Wyatt & Mr. G. &

Mr. Dremain

6th Sail'd W.M.S. Tartar & Indian

with 3 Captains on a cruise.

9th Sail'd the Princess Mary Packet for N.Y.

10th Arrived from New York

the Lord Hobart Packet in

16th Sail'd the Lord Hobart packet

for Falmouth at 9 O'Clock A.M.

19th W.M.S. Cambrian from a cruise

and W.M.S. Mermaid & Cleopatra

from cruising

22^d W.M.S. Milan with some

publicly & family in 39 days

from Cork

23^d W.M.S. Heander from a Cruise

July-

Ms

ms.

at

t

us-

g

my

h

in

the

the

ize

atra

se

days

Quire

6 days

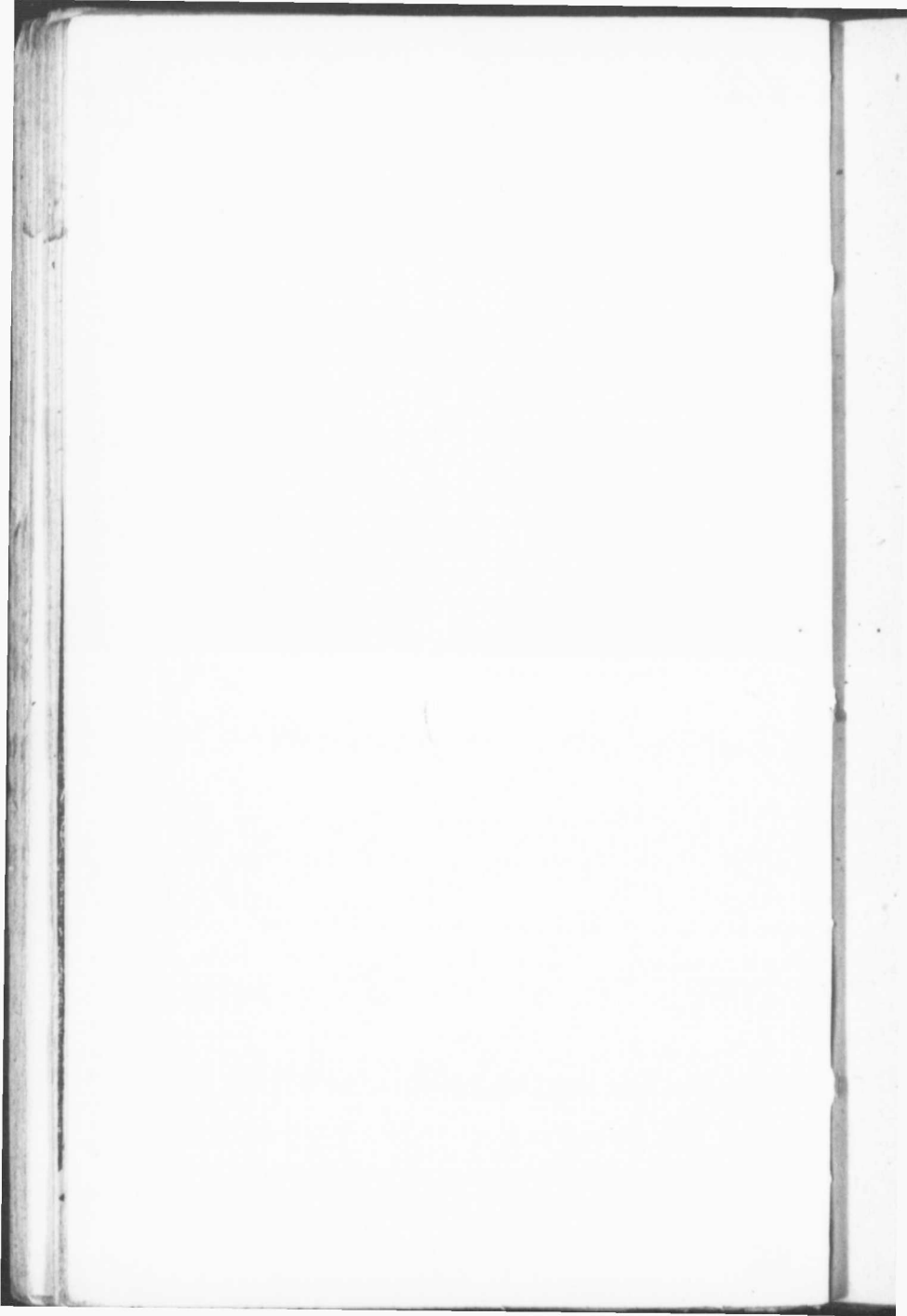

July.

An emblem of my Stella's breast
 The fruitful earth bestows ;
 Her cheek is in the peach confes'd,
 Her breath is in the rose.

Last Quarter, 8th day, 9h. 4m. afternoon
 New Moon, 15th day, 7h. 26m. afternoon
 First Quarter, 22d day, 10h. 27m. morning
 Full Moon, 30th day, 8h. 46m. morning.

M D	W D	CALENDAR, &c.	☉		☽flow		☾ (rites)		H. w. Hlfax.	
			r.	s.	m.	s.	pl.	h. m.		
1	3		4	20	8	3	16	☿	8 13	8 4
2	4	Visitation of St. Mary.	4	21	8	3	27	☽	8 44	8 51
3	5	☽ in apogee. <i>Pleasant</i>	4	21	8	3	39	☽	9 10	9 36
4	6	<i>showers</i>	4	21	8	3	50	☽	9 32	10 19
5	7	♃ sets 4 36.	4	22	8	4	1	☿	9 54	11 0
6	E	<i>Heat</i>	4	22	8	4	11	☽	10 15	11 41
7	2	Lyra south 11. 25. <i>increases</i>	4	23	8	4	21	☽	10 38	aft. 22
8	3	♃ sets 11. 51. <i>and</i>	4	23	8	4	31	☽	11 2	1 5
9	4	<i>Thunder showers.</i>	4	24	8	4	40	☽	11 29	1 49
10	5	Arcturus sets 2. 19.	4	25	8	4	49	☽	Morn.	2 37
11	6	♃ south 10. 44. <i>Growing</i>	4	25	8	4	57	☽	0 2	3 29
12	7	<i>weather.</i>	4	26	8	5	5	☽	0 43	4 26
13	E	Spica ♃ sets 11. 6.	4	27	8	5	13	☽	1 35	5 26
14	2	☿ ☽.	4	27	8	5	20	☽	2 38	6 29
15	3	Swititia. ☿ ☽.	4	28	8	5	26	☽	3 52	7 31
16	4	☽ in perigee. <i>afterwards</i>	4	27	8	5	32	☽	sets	8 37
17	5	<i>Clear and pleasant.</i>	4	30	8	5	38	☽	8 29	9 28
18	6	Bull's eye, rises 1. 31.	4	30	8	5	43	☽	8 57	10 21
19	7		4	31	8	5	48	☽	9 23	11 13
20	E	Margaret. <i>Very</i>	4	32	8	5	52	☽	9 51	Morn.
21	2	<i>warm.</i>	4	33	8	5	55	☽	10 22	0 3
22	3	Magdalen.	4	34	8	5	58	☽	10 51	0 53
23	4	☽ enters ♋.	4	35	8	6	0	☽	11 26	1 43
24	5		4	36	8	6	2	☽	Morn.	2 33
25	6	St. James.	4	37	8	6	4	☽	0 7	3 25
26	7	St. Anne. <i>Some</i>	4	38	8	6	5	☽	1 53	4 10
27	E	<i>fresh</i>	4	39	8	6	5	☽	1 45	5 7
28	2	Dog days begin. <i>winds and</i>	4	40	8	6	4	☽	2 43	5 58
29	3	<i>rain about</i>	4	41	8	6	3	☽	3 43	6 45
30	4	Arcturus sets 0. 59. <i>these</i>	4	42	8	6	2	☽	rites	7 31
31	5	☽ in apogee. <i>days.</i>	4	44	8	5	59	☽	7 36	8 15

Aug⁶ Arrived A.M.S. Squirrel from a
cruise

7th Sailed H.M.S. S. Ulawa on a
Cruise

8th A.M.S. Tartar on a ^{CRUISE}

Arrived A.M.S. King Charles
from Sir J.B. Warren lat 43rd lon^g;
in chase of Jerome Bonaparte.

14th Arrived the Windsor Castle packet
from New York

16th Arrived the Queen Adelaide
packet from England in 38 days

19th Sailed the Windsor Castle packet
for Salmouth - passengers
Cap. Tennant & Family

20th Sailed for England, H.M.S.
Scander - Lapangus, Cap.
Reynolds, Master Sirling, Mr.
Allen - ^{James} Captains Whitey & Mainie,
of the Royal Navy - Col. Gauntlett, 29th
Reg^t. Captains Withnall, W. High-
low, & Lanzer, & the 1st Reg^t.

Sept^r

7. Sail'd H.M.S. Leopard for
Sumatra - passengers
Hodgson & Co. -

13. Arrived H.M.S. Tartar
from a cruise - dimasted
in a Gale -

15. Arrived Trinity, Mary
Packet from New York
10 days -

" - Arrived Manchester
Packet from Plymouth
35 days - passengers
R. J. Unwin Esq^r

17. Arrived the cutter - Sir
R. Franch's flag ship -
to be repaired - having lost
her Main Mast in a Gale

Oct. 20th - Paid the Pring's
Marty packet, for Falmouth.

27. - Arrived AM. Ship
Sumada from a Quore

27. - Arrived AM. Brig
Mouille from Sir R. Tomlinson
Gardner, with information
of the capture of one of
the french Gardner, under
Comd Bonaparte - an
80 Gun Ship -

September.

Loud howls the winds, the showers descend,
The mountain spirit screams ;
The windows flap, the tall woods bend,
And roar the rain-swoln streams.

Last Quarter, 5th day, 7h. 12m. afternoon
New Moon, 12th day, 10h. 13m. morning
First quarter, 19th day, 6m. afternoon
Full Moon, 27th day, 4h. 15m. afternoon.

M D	W D	CALENDAR,		☉		☽		☾		☽ rises		H. w.		
		Etc.		r.	s.	m.	s.	pl.	h.	m.	Half	fax		
1	2	♃	sets 11. 31.	Giles.	5	26	7	0	5	Υ	7	42	9	50
2	3		London burnt 1666, O. S.		5	28	7	0	24	30	8	11	10	35
3	4		7 th s rise 9. 5.	<i>Spell</i>	5	29	7	0	43	♄	8	45	11	23
4	5	♄	☉ ☽ Inferior.	<i>of pleasant</i>	5	31	7	1	2	26	9	26	aft.	14
5	6		Dog Days end.	<i>weather.</i>	5	32	7	1	22	♁	10	17	1	8
6	7		Days decrease 1. 30.		5	34	7	1	41	22	11	17	2	6
7	E				5	35	7	2	1	♁	Morn	3	4	
8	2		Nativity of V. Mary.		5	37	7	2	22	20	0	26	4	4
9	3		<i>Cloudy weather</i>		5	38	7	2	42	♁	1	42	5	1
10	4		<i>followed by</i>		5	40	7	3	3	20	3	0	5	58
11	5	♃	♃ in perigee:	<i>great rain.</i>	5	41	7	3	23	♁	4	23	6	54
12	6				5	43	7	3	44	20	5	43	7	47
13	7	♄	♄ Stationary.		5	45	7	4	5	♁	sets	8	41	
14	E		Bull's eye rises 9. 49.		5	46	7	4	26	20	7	0	9	34
15	2		Arcturus sets 10. 2.		5	48	7	4	47	♁	7	35	10	27
16	3		<i>Very</i>		5	49	7	5	8	18	8	13	11	21
17	4		Lambert.	<i>pleasant</i>	5	51	7	5	29	♁	8	57	Morn.	
18	5		<i>weather.</i>		5	52	7	5	50	14	9	47	0	16
19	6	♃	♃ sets 10. 30.		5	54	7	6	11	26	10	43	1	9
20	7	♄	♄'s Elongation.		5	55	7	6	32	♁	11	41	2	1
21	E		St. Matthew.		5	57	7	6	53	20	Morn.	2	51	
22	2		K. George III. crowned 1761.		5	58	7	7	14	♁	0	42	3	38
23	3	☉	☉ enters ♁.	☉ ☽.	6	0	6	7	35	14	1	44	4	24
24	4	♃	♃ in apogee.		6	1	6	7	55	26	2	46	5	8
25	5		<i>High</i>		6	3	6	8	16	♁	3	48	5	50
26	6		Cyprian.	<i>winds.</i>	6	4	6	8	36	20	4	50	6	32
27	7				6	6	6	8	56	Υ	rises	7	14	
28	E		Sirius rises 1. 25.	<i>Cool</i>	6	8	6	9	16	15	5	55	7	57
29	2		St. Mich. Prs. Royal born.		6	9	6	9	35	27	6	23	8	42
30	3		St. Jerom. mornings & evenings.		6	11	6	9	55	♄	6	57	9	30

October.

Where are the walks that blush'd with flowers?
 And where the western breeze that breath'd
 Its pilfer'd sweets to scent the bow'rs
 With Peace and calm Contentment wreath'd.

Last Quarter, 5th day, 3h. 44m. morning
 New Moon 11th day, 7h. 36m. afternoon
 First Quarter, 19th day, 6h. 26m. morning
 Full Moon, 27th day, 7h. 30m. morning.

M	W	CALENDER,		☉	☉ fast	☽	☽ rises	H. W.					
D	D	Etc.		r.	s.	m.	s.	pl. h. m.					
								alt. 9					
1	4		<i>Fine</i>	6	12	6	10	14	23	7	37	10	21
2	5	♃ sets 9.	48. <i>weather.</i>	6	14	6	10	33	II	8	24	11	14
3	6		<i>for travelling.</i>	6	15	6	10	51	19	9	20		
4	7	Sirius rises 1.	6.	6	17	6	11	9	☽	10	25	1	7
5	E		<i>Cold mornings</i>	6	18	6	11	27	16	11	36	2	4
6	2	Faith.	<i>and evenings</i>	6	20	6	11	45	30	Morn.	3	0	
7	3	Regulus rises 2.	14.	6	21	6	12	2	☽	0	52	3	56
8	4			6	23	6	12	19	29	2	8	4	50
9	5	St. Denys.	☽ in perigee.	6	24	6	12	36	☽	3	26	5	42
10	6			6	26	6	12	52	29	4	42	6	35
11	7	7*s South 2.	33.	6	28	6	13	7	☽	6	0	7	28
12	E		<i>High winds.</i>	6	29	6	13	22	28	☽ sets	8	21	
13	2	♃ sets 9.	14.	6	31	6	13	37	☽	6	14	9	15
14	3			6	32	6	13	51	26	6	57	10	11
15	4		<i>Falling</i>	6	34	6	14	4	♀	7	46	11	6
16	5	Arcturus sets 8.	9. <i>weather.</i>	6	35	6	14	17	22	8	41	11	59
17	6			6	37	6	14	30	☽	9	40		Morn.
18	7	St. Luke.	♄ ☉ ☽ Superior.	6	38	6	14	41	17	10	40	0	51
19	E			6	40	6	14	52	29	11	41	1	39
20	2	♄ ☉ ☽		6	41	6	15	3	☽	Morn.	2	26	
21	3	☽ in apogee.	<i>Frosty</i>	6	43	6	15	13	22	0	43	3	11
22	4	Sirius rises 11.	55. <i>mornings</i>	6	44	6	15	22	☽	1	44	3	53
23	5		<i>and</i>	6	46	6	15	30	16	2	44	4	35
24	6	☉ enters ♃.	<i>evenings.</i>	6	47	6	15	38	28	3	46	5	17
25	7	K. Geo. III. Access.	<i>Crisp.</i>	6	49	6	15	45	☽	4	50	6	0
26	E	K. Geo. III. Procl.	1760.	6	50	6	15	51	23	5	53	6	44
27	2			6	51	6	15	57	☽	rises	7	31	
28	3	St. Simon and St. Jude.		6	53	6	16	1	19	5	42	8	21
29	4		<i>Pleasant</i>	6	54	6	16	5	II	6	26	9	14
30	5		<i>weather.</i>	6	56	6	16	9	16	7	20	10	9
31	6	Arcturus sets 7.	12.	6	57	6	16	11	29	8	22	11	7

10. 2. Sailed the King's brig
 Moxley for England,
 also H. M. S. Bermuda in
 a frigate

11. Arrived the Sixton
 12. Arrived Murphy's

Cambrian & Melampus
 from off the Kennebec

13. Arrived the Prince
 Adolphus Packet from
 New York 10 days

14. Arrived H. M. S. Melon
 from a private

15. Sailed H. M. S. Tartar, with
 the Duke of North America
 Mast Ships for England.

11th H. M. S. Arcturion launched

i. w.
 1/2 fax.
 10 8 1
 1 14
 aft. 9
 1 7
 2 4
 3 0
 3 56
 4 50
 5 42
 6 35
 7 28
 8 21
 9 15
 10 11
 11 6
 1 59
 Morn.
 0 51
 1 39
 2 26
 3 11
 3 53
 4 35
 5 17
 6 0
 6 44
 7 31
 8 21
 9 14
 0 9
 1 7

10. Arrived H.M.S. Driver
from a frigate —

11. Arrived H.M.S. Leeward
from a frigate —

12. Arrived H.M.S. ~~Indra~~ ^{Perma}
from a frigate —

19. Gail'd H.M.S. Ambrose
on a cruise of the ^{Perma} ~~Indra~~
Dep't of the ~~Indra~~ —

20. Gail'd the Prince Adolphus
Packet for Palermo —

27. Arrived H.M.S. Indian
from a frigate —

25. Arrived the Roberts Store
Ship — from England —

28. Arrived the Observator —
from a cruise —

November

6 - Arrived Hon^{ble} Trump Rear Ad^{miral}
Graham - in 30 days from Royal

- Also the Lat Mart Packet - 44
Days from Falmouth

7 - Arrived Hon^{ble} Ship's Cambrian
Mermaid from Brixing

Sailed last Monday the 3rd Hon^{ble}

Ship of War Bermuda - for
Boston - passengers Mr Belcher

J. B. Robie Esq - Mr Robie & Mr
Belcher

Sailed Tuesday the 4th Hon^{ble} Ship's
Cassar & Melampus

Sailed Wednesday the 5th Hon^{ble}
Leopard

12th Sailed the Lord Hobart
packet for ~~London~~ New York
returned the 13th having lost her
Boards, Mast in a Gale
off the Harbour —

13th Arrived the Milan
having span her fore mast in
a Gale —

22^d Sailed the ships Cambrian
& Milan — to cruise off
the Chesapeake

23 — Arrived the Windsor packet
4 days from
Salmontown with Oct. Mail

24. Sailed the Lord Hobart packet
for New York —

X
WD
1
2
3
4
5
6
7
8
9
10
11
12
13
14
15
16
17
18
19
20
21
22
23
24
25
26
27
28
29
30

November.

Since now no fragrant blossoms blow,
 And desolation sweeps the ground,
 Come, Winter! teach me how to draw
 A moral from the ruins round.

Last quarter, 3d day, 11h. 14m. morning
 New Moon, 10th day 7h. 27m. morning
 First Quarter, 18th day, 3h. 6m. morning
 Full Moon, 25th day, 9h. 47m. afternoon.

W	M	CALENDAR,	☉	☉ fast	☾	☾ rises	H. w.
D	D	Esc.	r. s.	m. s.	pl.	h. m.	Hlfax.
1	7	All Saints. <i>Cold</i>	6 59 6	16 13	☽	9 32	aft. 4
2	E	D. of Kent born.	7 0 5	16 14	☽	10 45	1 1
3	2	Days decrease 5. 24. Prs. Sophia	7 1 5	16 14	☽	11 59	1 55
4	3	(born.)	7 3 5	16 14	☽	Morn.	2 47
5	4	Powder Plot 1605.	7 4 5	16 12	☽	1 13	3 38
6	5	D in perigee. <i>Rain.</i>	7 5 5	16 10	☽	2 27	4 29
7	6		7 7 5	16 7	☽	3 42	5 19
8	7	Prs. Aug. Sophia born.	7 8 5	16 3	☽	4 56	6 11
9	E	7 ^s south o. 46.	7 9 5	15 59	☽	6 10	7 4
10	2	<i>Looks like</i>	7 11 5	15 54	☽	☾ sets	7 53
11	3	St. Martin. <i>Snow.</i>	7 12 5	15 47	☽	5 37	8 54
12	4	Days 9. 34.	7 13 5	15 40	☽	6 29	9 48
13	5		7 14 5	15 32	☽	7 26	10 41
14	6	☽ rises o. 7. <i>Clear and</i>	7 16 5	15 23	☽	8 26	11 32
15	7	Machutus. <i>cold.</i>	7 17 5	15 13	☽	9 28	Morn.
16	E		7 18 5	15 2	☽	10 31	0 19
17	8	Hugh Bishop of Lincoln.	7 19 5	14 51	☽	11 30	1 5
18	3	D in apogee.	7 20 5	14 39	☽	Morn.	1 47
19	4	<i>High winds</i>	7 21 5	14 25	☽	0 30	2 29
20	5	☽ sets 7. 15. <i>and</i>	7 23 5	14 11	☽	1 31	3 10
21	6	<i>great rains</i>	7 24 5	13 56	☽	2 32	3 51
22	7	Cecilia. ☉ enters ♀.	7 25 5	13 40	☽	3 36	4 34
23	E	Clement.	7 26 5	13 24	☽	4 42	5 20
24	8		7 27 5	13 7	☽	5 49	6 8
25	3	Days decrease 6. 18. D. of Glo.	7 28 5	12 48	☽	rises	7 0
26	4	Sirius south 2. 32. (born)	7 29 5	12 30	☽	5 7	7 56
27	5	<i>Look for a</i>	7 30 5	12 10	☽	6 9	8 54
28	6	<i>form of Rain</i>	7 30 5	11 50	☽	7 18	9 53
29	7	D in perigee. <i>or Snow.</i>	7 31 5	11 29	☽	8 30	10 50
30	E	Advent. St. Andrew.	7 32 5	11 7	☽	9 44	11 46

December.

No more the shrubs, and spreading trees,
 Display their cheering green ;
 One dazzling whiteness shrouds the whole,
 And forms the frozen scene.

Last Quarter, 2d day, 6h. 30m. afternoon
 New Moon, 9th day, 10h. 10m. afternoon
 First Quarter, 18th day, 0h. 17m. morning
 Full Moon, 25th day, 10h. 46m. morning.

M W	CALENDAR,		☉	☽ fast	☾	☾ rises	H. W.
D D	Ec.		r. s.	m. s. pl.	h. m.	H. W.	H. W.
1 2		<i>Raw Cold.</i>	7 33 5	10 45	Ω	11 0	ft. 39
2 3	♂'s elongation.	☿ ☽	7 34 5	10 22	22	Morn.	1 30
3 4		<i>Looks like</i>	7 34 5	9 58	♃	0 12	2 20
4 5	Sirius rises 8. 58.	<i>Snow.</i>	7 35 5	9 34	20	1 25	3 9
5 6	Arcturus rises 1. 57.		7 36 5	9 10	2	2 37	3 58
6 7	Nicholas.		7 36 5	8 45	18	3 48	4 48
7 8	2nd in Advent.		7 37 5	8 19	11	4 58	5 41
8 2	Conception of V. Mary.		7 38 5	7 53	16	6 6	6 35
9 3	☉ eclipsed invisible.		7 38 5	7 26	29	7 6	7 29
10 4		<i>Cold and</i>	7 39 5	6 59	♀	☾ sets	8 21
11 5	♂ Stationary.	<i>Snow.</i>	7 39 5	6 32	25	6 3	9 13
12 6	7* s south 10. 19.		7 39 5	6 4	♃	7 4	10 2
13 7	Lucy.		7 40 5	5 35	20	8 6	10 48
14 8	3rd in Advent.		7 40 5	5 7	22	9 7	11 32
15 2	Arcturus south 1. 26.		7 40 5	4 38	14	10 7	Morn.
16 3	♃ in apogee.	<i>Very</i>	7 41 5	4 9	26	11 7	0 14
17 4		<i>disagreeable weather.</i>	7 41 5	3 39	18	Morn.	0 54
18 5	Sirius rises 7. 58.		7 41 5	3 10	20	0 7	1 35
19 6			7 41 5	2 40	Υ	1 8	2 16
20 7	♂ ☽ ♀ Inferior.	<i>Clear,</i>	7 41 5	2 10	14	2 12	2 59
21 1	St. Thomas.	<i>and very</i>	7 41 5	1 40	26	5 17	3 46
22 2	☉ enters ♃.	<i>Cold.</i>	7 41 5	1 10	Υ	4 23	4 35
23 3			7 41 5	0 39	22	5 29	5 28
24 4		<i>Much Snow.</i>	7 41 5	0 9	11	6 32	6 25
25 5	Christmas.		7 41 5	flow 21	20	☾ rises	7 24
26 6	St. Stephen.		7 41 5	0 51	25	5 58	8 24
27 7	St. John. ♃ in perigee.		7 41 5	1 21	18	7 14	9 22
28 8	Innocents. ♂ ☽ ♀ Superior.		7 41 5	1 51	Ω	8 31	10 19
29 9		<i>Cold weather</i>	7 40 5	2 20	18	9 47	11 22
30 2		<i>ends the year.</i>	7 40 5	2 49	17	11 0	aft. 3
31 1	Silvester. ♀ Stationary.		7 40 5	3 18	17	Morn.	0 53

Dec 3^d sail'd H.M. Ship Halifax
Barry, with Conroy to West
India

" sail'd the Windsor for the
packet for New York

4th Arrived the Brothers
Iron Ship (Barry Yard)
82 days from Portsmouth

W. Bruce passenger
Miss Gilchrist

7th Arrived H.M.S. Halifax

11th Sailed H.M.S. Halifax for Barbados

14th Sailed H.M. Ship Cesar for Trombet
and Opago to the Southwards.

19th Dest Sailed Walcott of C. King Yarvis
for England (taken Leeward into France)
in Jan'y 1807

9 Jan'y 1807. the ship Brother sail'd for
St. Amersfort 21/3

21st Jan 1847 the Vap. Brethren arrived
at St. John N.B.^h

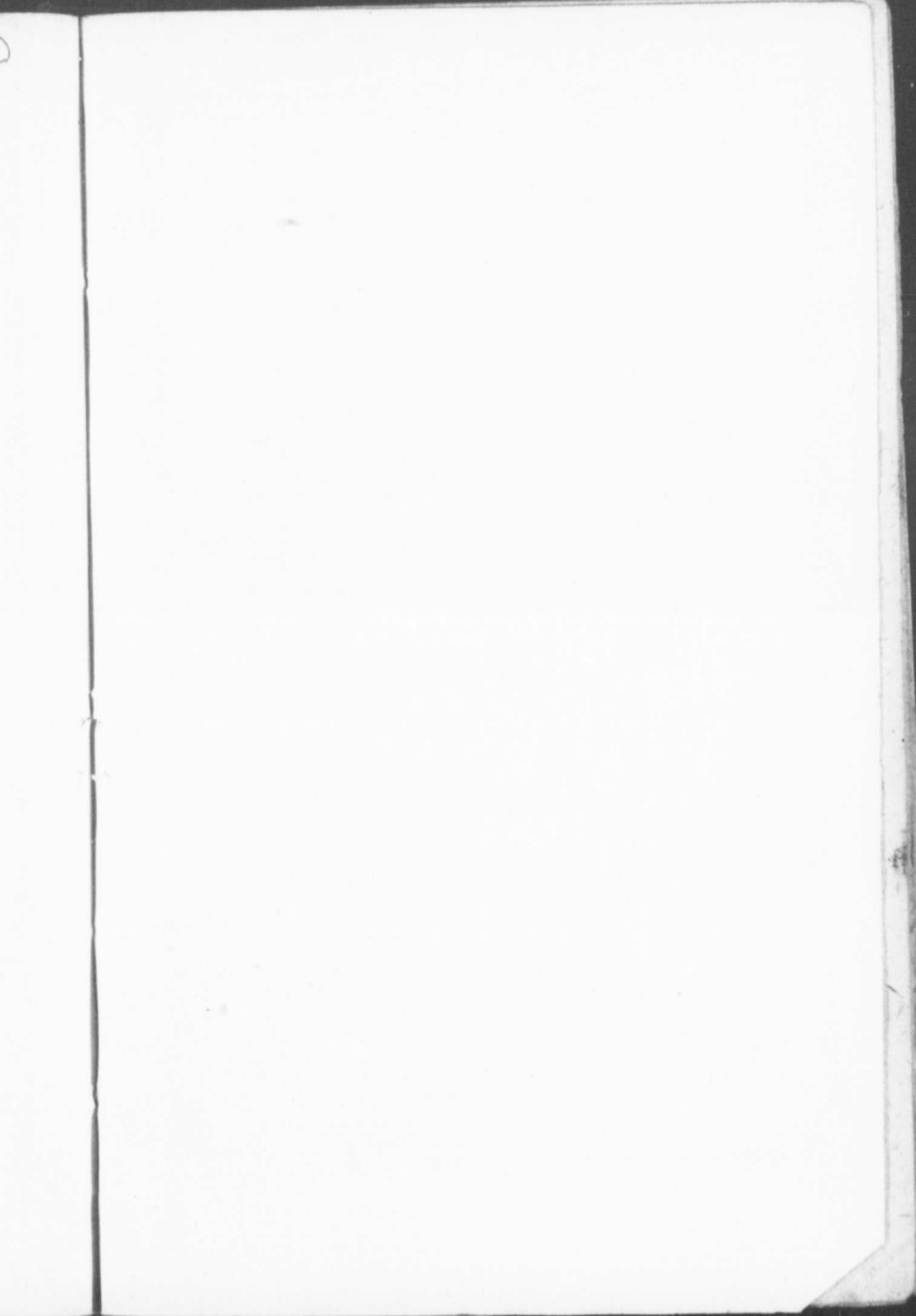

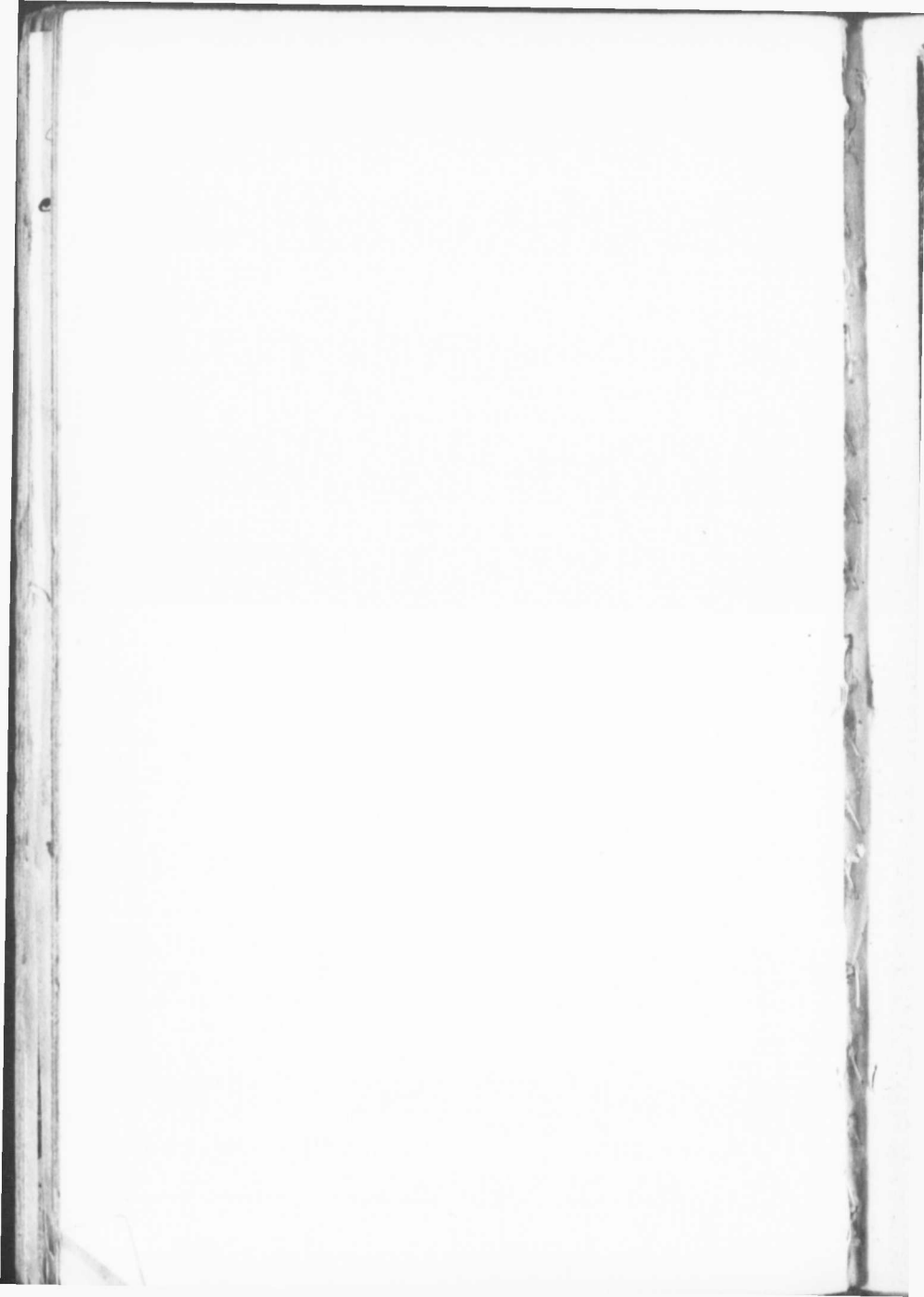

PROVINCE of NOVA-SCOTIA.

His Excellency Sir JOHN WENTWORTH, Bart. L. L. D. Lieutenant-Governor and Commander in Chief, in and over His Majesty's Province of Nova-Scotia, and its Dependencies, Vice-Admiral of the same, &c. &c. &c.

HIS MAJESTY'S COUNCIL.

Hon. Sampson Salter Blowers, Alexander Cröke, John Halliburton, Benning Wentworth, James Brenton,	Hon. J. Butler Butler, Charles Mary Wentworth, Michael Wallace, Andrew Belcher.
---	--

MEMBERS OF THE HOUSE OF ASSEMBLY.

<p style="text-align: center;"><i>County of Halifax.</i></p> Chs. Morris, Edward Mortimer, James Fulton, and William Ly- on, Esquires.	<p style="text-align: center;"><i>Town of Onslow.</i></p> Daniel M'Curdy, Esq.
<p style="text-align: center;"><i>County of Annapolis.</i></p> Thomas Milledge, and James Moody, Esquires.	<p style="text-align: center;"><i>Londenderry.</i></p> Samuel Chandler, Esq.
<p style="text-align: center;"><i>County of Lunenburg.</i></p> Jasper Wollenhaupt, and Lewis M. Wilkins, Esquires.	<p style="text-align: center;"><i>Annapolis.</i></p> Phineas Lovett, jun Esq.
<p style="text-align: center;"><i>County of Cumberland.</i></p> Thos. Roach, and George Oxley, Esquires.	<p style="text-align: center;"><i>Granville.</i></p> Edward Thorne, Esq.
<p style="text-align: center;"><i>King's County.</i></p> Jonathan Crane, and William A. Chipman, Esquires.	<p style="text-align: center;"><i>Digby.</i></p> Henry Rutherford, Esq.
<p style="text-align: center;"><i>Queen's County.</i></p> Richard J. Uniacke, and Snow Parker, Esquires.	<p style="text-align: center;"><i>Lunenburg.</i></p> John Bollman, Esq.
<p style="text-align: center;"><i>County of Hants.</i></p> John M'Monagle, and Shubael Dimock, Esquires.	<p style="text-align: center;"><i>Amberst.</i></p> Thomas Dixon, Esq.
<p style="text-align: center;"><i>County of Shelburne.</i></p> J. V. Buskirk, and _____ Esquires.	<p style="text-align: center;"><i>Horton.</i></p> Joseph Allison, Esq.
<p style="text-align: center;"><i>County of Sydney.</i></p> J. Marshall, & W. Campbell, Esqrs.	<p style="text-align: center;"><i>Cornwallis.</i></p> Lamuel Morton, Esq.
<p style="text-align: center;"><i>Town of Halifax.</i></p> William Cochrane, and John G. Pike, Esquires.	<p style="text-align: center;"><i>Liverpool.</i></p> Joseph Barfs, Esq.
<p style="text-align: center;"><i>Town of Truro.</i></p> S. B. Robic, Esq.	<p style="text-align: center;"><i>Windfor.</i></p> George Henry Monk, Esq.
Secretary and Registrar of the Province—Hon. Benning Wentworth.	<p style="text-align: center;"><i>Falmouth.</i></p> Jeremiah Northup, Esq.
Chief Surveyor of Lands—Charles Morris, Esq.	<p style="text-align: center;"><i>Newport.</i></p> Wm. Cotnam Tonge, Esq.
Attorney General—Richard John Uniacke, Esq.	<p style="text-align: center;"><i>Shelburne.</i></p> Colin Cambell, Esq.
Solicitor General—James Stewart, Esq.	<p style="text-align: center;"><i>Barrington.</i></p> John Sargent, Esq.
Treasurer—Hon. Michael Wallace.	<p style="text-align: center;"><i>Yarmouth.</i></p> S. S. Poole, Esq.

Prothonotary, and Clerk of the Crown.....William Thomson, Esq.
Naval Officer.....William Cotnam Tonge, Esq.
Clerk of the Peace.....David Shaw Clarke, Esq.

Court of Vice-Admiralty.

Hon. Alex. Croke, L. L. D. Judge. | Charles Morris, Esq. Registrar.
R. J. Uniacke, Esq. Adv. Gen. | James Putman, Esq. Marshal.
James Stewart, Esq. Solicitor General. | Mr. Robert Hill, Dep. Marshal.
Mr. H. Ritchie, Door-keeper.

Court of Chancery.

Sir John Wentworth, Bart. Lt. Governor, Chancellor.
Hon. Benning Wentworth, Master of Rolls and Registrar.
Hon. James Brenton, Master in Chancery.
James Gautier, Esq. Deputy Registrar.

Court of Error.....His Majesty's Council.

Court of Marriage and Divorce.....His Majesty's Council.

Court of Escheat and Forfeitures.

Hon. Benning Wentworth, Commissioner. James Gautier, Esq. Clerk.

His Majesty's Supreme Court of the Province.

Hon. Sam. Salter Blowers, Chief Justice.
Hon. James Brenton, and G. H. Monk, Esq. Justices.

Judices of the Inferior Court of Common Pleas.

County of Halifax.

Jonathan Binney,
Michael Wallace,
Daniel Wood, Esquires.

County of Annapolis.

Alexander Howe,
Thomas Millidge, Josiah Jones,
Isaac Bonnel, Esquires.

County of Lunenburg.

John Creighton,
Joseph Pernaette, D. C. Jeffen,
Jonathan Prescott,
J. C. Rudolph, Esquires.

King's County.

John Barbidge, John Chipman,
Garion Dennison,
Elitha Dewolf,
William Campbell, Esquires.

Queen's County.

Simeon Perkins,
William Freeman, Joseph Baris,
John Newton, Esquires.

County of Hants.

George Deschamps,

Hector M'Clean,
William Cotnam Tonge,
John M'Monagle, Esquires.

County of Cumberland.

Charles Baker,
Henry Parry,
George Oxley, Esquires.

County of Shelburne.

Stephen Skinner, Gideon White,
Samuel Campbell, J. V. Bullock,
John Hames, R. Fletcher, Esqs.
A. Cunningham, Doy. Prothy.

District of Yarmouth.

John Crawley, James Lent,
S. Sheldon Poole, Esquires.

District of Colchester.

James Fulton, James Frazer,
Hugh Denoon,
James Rois, Robert Pagan,
John Dawson, Esquires.

County of Sydney.

Thomas Cutler,
T. W. Hierlihy,
J. Marshal, Esquires.

Justices of the Peace throughout the Province.

Hon. Sampson Salter Blowers,
Alexander Croke,
John Halliburton,
Benning Wentworth,
James Brenton,

Hon. John Butler Butler,
Michael Wallace,
Andrew Belcher,
Richard John Uniacke,
James Stewart, Esquires.

Justices of the Peace.

Town of Halifax....John George Pyke, Esquire; Custos Rotulorum, William Taylor, Stephen H. Binney, James Gautier, William Cochran, Charles Morris, Daniel Wood, William Thomson, John Solomon, Charles Hill, Richard Kidston, Philip Marchinton, J. W. Schwartz, Hibbert N. Binney, John Bremner, William Sabatier, William Lyon, William Smith, James Foreman, James Frazer, Thomas Boggs, John Howe, John Lawfon, and Winkworth Allan, Esquires.

County of Halifax....Theophilus Chamberlain, William Jordan, James Fulton, Robert Archibald, Hugh Denoon, Robert Pagan, John Dawson, John Steward, James Archibald, James Sutherland, N. P. Olding, J. G. Weaver, Edward Mortimer, Robert Geddes, Robert Lowden, Samuel Tupper, William Cutting, Daniel Morrison, Joshua Marth, Alexander Waugh, James Moore, John Woodin, John Dickson, George Roy, Matthew Archibald, Timothy Prout, and Jonathan Snelling, Esquires.

County of Annapolis....S. Catherns, Thomas Millidge, Isaac Bonnel, Samuel Chesley, Josiah Jones, Christopher Benson, Andrew Snodgrass, Edward Thorn, Thomas Williams, William Winniet, Stephen Jones, Simeon Jones, Amable Dowsett, Thomas Cornwall, Moses Shaw, Robert Fitz'Randolph, Phineas Lovett, Benjamin Dodge, Henry Rutherford, Andrew Ritchie, John Ruggies, and Elkanah Morton, Esquires

County of Lunenburg....Joseph Pernette, D. C. Jeffen, S. Creighton, Josiah Marshal, J. C. Rudolph, F. G. Etter, J. Martin, John Wm. Schwartz, J. Donig, Joseph Rudolf, Edward James, Robert Betnel, Esquires.

King's County....John Burbidge, J. Chipman, John Bishop, jun. J. Crane, Jonathan Shearman, Gurdon Dennison, Dan. Bowen, Edward Potts, Robert Walker, John Frazer, E. Dewolf, Benjamin Beleher, William Campbell, T. Ratchford, Benjamin G. Gray, E. Taylor, James Kerr, John Allison, Elkanah Morton, John Fills, J. Precott, Stephen Harrington, and James Ratchford, Esquires.

County of Cumberland....Charles Baker, Henry Purdy, G. Oxley, J. Stewart, Alpheus Morse, and Gilbert Purdy, Esquires.

Queen's County....Simeon Perkins, W. Freeman, John Thomas, Elisha Hopkins, Joseph Baris, Hallet Collins, M. Tupper, Isaac Dexter, and Joshua Newton, Esquires.

County of Hants....George Deschamps, Jeremiah Northup, Constant Church, Joshua Sandford, John Emerson, Hector M'Clean, B. Dewolf, Richard Cunningham, J. M'Monagle, John Bond, Wm. C. Tonge, Daniel M'Neal, J. Clarke, Peter Shey, Otho Schwartz.

Jonathan Snelling, John M'Colla, Shubael Dimock, John Chamber, William Smith, I. O'Brien, William Salter, Nathaniel R. Thomas, and Colin Campbell, Esquires.

County of Shelburne.... Stephen Skinner, C. R.; John Crawley, J. Frost, Samuel S. Poole, Benjamin Bernard, Gideon White, S. Campbell, Benj. Dentremond, Nathaniel Richards, J. Kelly, Colin Campbell, J. V. Buskirk, John Hames, James Dord, Richard Fletcher, and J. N. Bond, Esquires.

County of Sydney.... Timothy Hierlihy, George Dawkins, Joseph Marshall, Daniel M'Neil, Lifford Waldron, T. W. Hierlihy, G. Whitmore, Thomas Cutler, William Campbell, and John Legget, Esquires.

Sittings of the Courts and Sessions in this Province.

Supreme Court.

At Halifax, the 2d Tuesday of January, 1st Tuesday of April, 2d Tuesday of July, and the 2d Tuesday of October.

At Windsor, on the 3rd Thursday of May and September.

At Horton, on the Monday following the sitting of the Court at Windsor.

At Annapolis, on the Monday following the sitting of the Court at Horton.

At Amherst, on the next day after the sitting of the Supreme Court in June, and last Tuesday of October.

At Truro, in the district of Colchester, on the Thursday preceding the first Tuesday in June.

Inferior Court of Common Pleas.

At Halifax, on the first Tuesday of March, June, September, and December.

At Annapolis, on the 1st Tuesday of April, and the 1st Tuesday of November.

At Digby, in the Town Plot of Digby, on the 3rd Tuesday of June and the 3rd Tuesday of December.

At Lunenburg, on the 2d Tuesday of April, and 2d Tuesday of October.

At Horton, on the 3rd Tuesday of June, and 1st Tuesday of October.

At Liverpool, on the 2d Tuesday of April; and 2d Tuesday of November.

At Tusket Village, on the 1st Tuesday of April, and last Tuesday of October.

At Amherst, on the next day after the sitting of the Supreme Court in the month of June, and on the last Tuesday of October.

At Shelburne, on the 1st Tuesday of March and November.

At Onslow, on the 1st Tuesday of January, and 1st Tuesday of October.

At Walmisley, on the 3d Tuesday of January and 2d Tuesday of July.

At Windsor, on the 1st Tuesday of April, and the last Tuesday of October.

At Guysborough, in the county of Sydney, the first Tuesday of March and first Tuesday of October.

ber,
mas,
of
roft.
bell.
bell.
id J.
Mar-
iore,
—
nce.
2d
rt at
rt at
Cour.
ding
and
ay of
June
Oc-
ober.
No
ay of
Court
Oc-
July.
Oc-
y of

At Amherft, on the next day after the fitting of the Supreme Court in the month of June, and the laft Tuefday of October.

Sessions of the Peace.

At Halifax, on the firft Tuefday of March, the firft Tuefday of June, the firft Tuefday of September, and the firft Tuefday of December.
At Lunenburg, the fecond Tuefday of April, and fecond Tuefday of October.
At Horton, The third Tuefday of April, and the 2d Tuefday of October.
At Liverpool, the fecond Tuefday of April, and fecond Tuefday of November, and the laft Tuefday of October.
At Barrington, the firft Tuefday of November.
At Tufket Village, the firft Tuefday of April.
At Amherft, on the next day after the fitting of the Supreme Court in the Month of June and on the laft Tuefday of October.
At Onflow, on the third Tuefday of January, and firft Tuefday of July.
At Walmfley, on the third Tuefday of January and the third Tuefday of July.
At Shelburne, the laft Tuefday of March, and the laft Tuefday of October.
At Windfor, the firft Tuefday of April, and laft Tuefday of October.
At Guysborough, in the County of Sydney, the firft Tuefday of March and the firft Tuefday of October.

Sheriffs throughout the Province.

County of Halifax, Jones Fawfon, Efq.
County of Annapolis, William Winniet, Efq.
County of Cumberland, Charles Chandler, Efq.
County of Lunenburg, Henry Kaulback, Efq.
King's County, David Whidden, Efq.
Queen's County, Nathan Tupper, Efq.
County of Hants, John M'Colla, Efq.
County of Shelburne, Thomas Crowell, Efq.
County of Sydney, Chriftian Muller, Efq.

Commissioners for taking Special Bail in the Country, on Actions depending in Supreme Court.

Annapolis: W. Winniet, Efq.	Digby: ———— Efq.
Cornwallis: J. Burbidge, Efq.	Cumberland: C. Baker, Efq.
Horton: Saml. Dennifon, Efq.	Lunenburg: Fr. J. Rudolph, Efq.
Windfor: W. H. Halliburton, Efq.	Colchefter: James Fulton, Efq.
Shelburne: C. Campbell, Efq.	

Judges of the Court for the Probate of Wills.

Charles Morris, junior, Efquire, Surrogate-General.	
Annapolis, W. Winniet, Efq.	Shelburne, C. Campbell, Efq.
Cumberland, Charles Baker, Efq.	Sydney, Thomas Cutler, Efq.
Lunenburg, J. Creighton, Efq.	King's County, ———— Efq.
Hants, George Defchamps, Efq.	Queen's County, S. Perkins.
Yarmouth, S. S. Poole, Efq.	

COMMISSIONERS for the better Management of the Poor-House
of Halifax.

Richard J. Uniacke,
J. G. Pyke,
W. Taylor,
Charles Morris,
Charles Hill,
Wm. Sabatier.

Wm. Lyon,
John Lawfon,
James Frazer,
W. Allan,
Archibald Gray,
James Foreman, Esquires.

COMMISSIONERS for repairing, paving, and keeping in repair the
Streets, Lanes, and Alleys, in the Town and in the Peninsula of
Halifax.

Charles Morris, J. G. Pyke,
Lawrence Hartshorne,

Hon. Michael Wallace.
Wm. Lyon, Esquires.

NOTARY PUBLIC.

James Gautier, Esq; by Royal Authority.

PROVINCIAL NOTARIES.

Richard J. Uniacke,
James Stewart,
Foster Hutchinson,
S. B. Robie,

H. H. Cogswell,
Brenton Haliburton,
David Shaw Clarke, Esquires.

Officers for Collecting the Provincial Duties.

John Newton, and Hibbert N. Binney, Esquires, *Collectors.*

Daniel Wood, Esq. *Inspector and Searcher.*

Mr. John Cleaveland, *Collector of Licence Duties.*

Mr. John H. Fleigher, *Gauger and Weigher.*

Mr. E. Bond, { *L. Waiter.* } Donald Grant,

Joseph F. Toler, { *T. Waiters.* } Isaac Mullias.

Collectors of Light Duties.

Halifax.... John Newton, Esq.

Digby.... Neil M'Neil, Esq.

Annapolis.... _____,

Shelburne.... Edward Brinley, Esq.

Port of Shelburne.

John James, Esq. *Collector.*

Archibald S. Bruce, Esq. *Comptroller.*

Colin Campbell, Esq. *Surveyor and Searcher.*

Mr. Richard Brazil, *Gauger.*

Officers of His Majesty's Customs.

T. N. Jeffery, Esq. *Collector.*

John Slayter, Esq. *Comptroller.*

John Newton, Esq. *Surveyor and Searcher.*

Mr. John H. Fleigher, *Gauger.*

Isaac Messingham, } *Tidesmen.*
Hammond Green, }

Officers of His Majesty's Naval Hospital.

Hon. John Haliburton, *Surgeon and Agent.*

Mr. Robert Hume, *Assistant.*

Mr. George Grant, *Purveyor.*

Officers of His Majesty's Naval Yard.

<p>J. N. Inglefield, Esq. Commission- er. P. F. Wallis, Clerk to ditto. Mr. Edward Bartlett, second Clk. to ditto. D. B. Dawes, Esq. Storekeeper. Mr. Alex. Anderson, Chief Clerk to ditto. Mr. Thomas W. James, second Clerk to do. Mr. John Livingston, assistant do. and Steward. Mr. J. Ritchie, Store-Porter. Mr. George Sherlock, temporary Clerk. Wm. Hughes, Esq. Master Ship- wright. Mr. G. Hughes, Clerk to do. George Patterson, Esq. Master At- tendant.</p>	<p>David Ferrie, Esq. Acting ditto. Mr. David Ridgway, Boatwain. Mr. John Parry, Foreman of the Yard. Mr. William Lee, Foreman of Houfe Carpenters. Mr. John Bruh, Foreman of Smiths. Mr. H. Bockwell, Foreman of Sailmakers. Mr. J. Werling, Foreman of La- bours. Mr. J. Merrick, Master Painter. Mr. B. Bridge, Plumber and Brai- zer. Mr. J. Matthews Gate Porter. Mr. E. Salter, Cabin-Keeper. Mr. D. Clark, Surgeon.</p>
---	---

AN ACCOUNT OF BUOYS,

Laid down for the better guidance of Vessels sailings in and out of
Halifax Harbor:

<i>Where placed.</i>	<i>Depth of Water,</i>	<i>Colour of the Buoy.</i>
Litchfield Rock	15 feet	White
Mars Rock, between Chedabucto and the Litchfield Rock,	} 21 do.	do.
Point Pleasant Shoal, the S. E. part of it,		do.
Shoal between Cornwallis and George's Island,	} 30 do.	Red.

Important to Farmers.

The death of cattle which oftens happens in consequence of eating
too freely on fresh clover, may be prevented by giving them, by means
of a bottle or horn, a large handful of common salt dissolved in a pint
of water—

Or which is perhaps better;

Mix three gills of sweet oil with one pound of butter, to be given as
above directed. If this does not produce the desired effect in less than
half an hour, repeat the same quantity, walk the cow gently about
during the time.

SCRAP.

Lost money may be found again, but a lost character is rarely re-
covered.

Staff of the Army,

In the Province of Nova-Scotia, New-Brunswick, and their Depend-
encies, under the Command of Lieutenant-General WILLIAM GAR-
DINER.

Colonel F. A. Wetherall, Deputy
Adjutant-General
Lieutenant-Colonel Tintling, De-
puty-Quarter Master General.
George Brinley, Esq; Commissary
and Storekeeper General.

John Eutler Butler, Esq; Deputy
Com. and Storekeeper General.
Foster Hutchinson, Esq; and Henry
Goldsmith, Assistant Deputy
Commissaries, &c.

Colonel John Barnes, Deputy-
Barrack Master General.

William Thomson, Esq. Deputy
Commissary of Army Accounts.

John Beckwith, Esq. Assistant
Commissary of Army Accounts.

Edward B. Euton, Esq. Deputy
Judge Advocate.

Captain William Bowyer, Major of
Brigade.

Captain Robert Trench, and Lieut.
Charles Gardiner, Aids de Camp
to Lt. Gen. Gardiner.

H. J. Reynett, Esq. Military Secre-
tary to do.

Captain Wm. Fenwick, Com-
manding Royal Engineer.

Alex. Grien, Esq. Acting Deputy
Pay Master.

Clement Horton, Esq. Ordnance
Storekeeper.

W. J. Allmon, Esq. Ordnance
Surgeon.

Garrison of Halifax.

Sherben H. Binney, Esq. Barrack
Master.

James Boggs, Esq. Surgeon.

J. F. T. Gichwindt, Hospital Mate.

Rev. J. J. Pike, Chaplain.

Capt. H. Maclean, Town Major.

Serjt. Wm. Allum, 29th Regiment,
Deputy Provost Marshal.

C. Klingher, Town Serisant.

Out Posts in the Vicinity of Halifax.
Burrows Davis, Esq. Commissary
Storekeeper and Acting Barrack
Master.

Garrison of Annapolis.

Thomas Williams, Esq. Commissary
Storekeeper, and Barrack Master.

George Henkill, Esq. Surgeon.

Rev. Edward Back, Chaplain.

James Frazer, Esq. Ordnance
Storekeeper.

Windsor.

J. B. Franklin, Esq. Commissary,
Storekeeper and Barrack Master.

John Boyd, Hospital Mate.

Shelburne.

Michael Gordon, Esq. Commissary,
Storekeeper, and Barrack Master.

New-Brunswick.

Erigadier Gen. Hunter, Com-
manding the Forces.

Drevet Major, H. W. Hailes Major
of Brigade.

Wm. Robertson, Esq. Assistant De-
puty Commissary, and Store-
keeper General.

And. Rainsford, Esq. Assistant De-
puty Barrack Master General.

David Brown, Hospital Mate.

William Gordon, Commissary at
Fredericton.

G. Sproule, Storekeeper at do.

And. Phair, Assistant Barrack
Master at do.

Andrew Kinnear, Assistant Com-
missary and Barrack Master at
Fort Cumberland.

William Turner, do. at Presq'uisse

John Chalmer, Assistant Barrack
Master at St. John.

Rev. Mather Byles, Chaplain at

Newfoundland.

Major General Skerrett, Com-
manding the Forces.

Lieut. Colonel Murray, Major of
Brigade.

Capt. Winckworth Tonge, Aid-
de-Camp to Major-General
Skerrett.

Capt. W. Haly, Town Major.
Thomas Forth Winter, Commissary
and Storekeeper.

Chas. Andrews, Esq. Bark. Mas.
John M'Curdy, Hospital Mate,
Rev. John Hardwicke, Chaplain.

Cape-Breton.

J. B. Clarke, Esq. Commissary and
Storekeeper.

William Cox, Esq. Barrack-Mas-
ter.

Rev. Benj. Lovell, Chaplain

Lieut. Peter Kemble, Town-Ad-
jutant.

John Clarke, Esq. Hospital Mate.

Prince Edward Island.

Alexander Howe, Esq. Commis-
sary and Storekeeper.

I. F. Holland, Esq. Barrack-Mas-
ter.

Rev. Richard Grant, Chaplain.

Lieut. John Fitzmaurice, Town
Major.

B. St. Croix, Esq. Hospital Mate.

OFFICERS of the REGIMENTS,

Under the Command of Lieut. General WILLIAM GARDINER.

ROYAL ARTILLERY.

Colonel
Thos. R. Charleston

Captains
Benjamin Fenwick
Jas. Chamberlayne

1st. Lieutenants
Charles Mose
Robert Dupont

29th REGIMENT OF FOOT.

Colonel
Gordon Forbes
Lt. Colonels
Frederick Maitland
John A. Vesey

Majors
Daniel White
William E. Wyatt

Captains
Thomas Egerton
Andrew Creagh
John Tucker
Augustus Northey
Peter Hodge
Patrick Hen lerson
George S. Burdett
Samuel Gauntlett
George Todd

Eugene Nestor
Lieutenants
Andrew Patison
Henry Birmingham
Walter Birmingham
Robert Birmingham
James Stopford
Ambrose Newbold
Anthony Frazer
John Humfrey
William Wade
Charles Smyth
James A. Wood
Thomas Moore
Ensigns
Thomas Gell
Thomas Langton
St. Jno. Wells Lucas

Robert Stannus
Elmes S. L. Nicholson
James Brooks
George Eccerfall
John Daguid

STAFF

Thomas Stott, Pay-
master
William Wade, Ad-
jutant
William Gillaspie,
Quarter-master
Henry Lennan, Sur-
geon
Geo. Guthrie, and
Frederick Dawes,
Assistant Surgeons

98th REGIMENT OF FOOT.

Colonel John Burke	Henry Langley	Michael Kilkenny
Lt. Colonel William Douglas	Lieutenants Nicholas Wriken	Joseph Kilkenny
Majors Thomas Lloyd	Macnamara Morgan	J. C. Reiffenstein
Guy C. L'Etrange	Partick Brennan	Hyacinth Daly
Captains Arthur Hare	Garret Killikelly	STAFF.
John Nicholls	Gilias M'Pherson	Thomas Burke, Pay- master
Henry Croafdaile	Matthew Hare	J. C. Reiffenstein, Ad- jutant
Hon. Henry Butler	Nicholas D'Arcy	David Dippie, Quar- ter-master
Samson Carter	Josiah Crampton	William Cogan, Sur- geon
Henry Kirwan	John Gallagher	William Robson, and And. Blake, Assistant Surgeons.
Richard Carroll	Ensigns Walter Butler	
J. F. Falton	John Campbell	
William Milnes	John Kelly	
	Luke Burke	
	Richard Gibbons	

NEWFOUNDLAND REGIMENT OF FENCIBLE INFANTRY.

Colonel John Skerrett	Lieutenants John Evans	H. C. Loft
Lt. Colonel H. E. Bunbury	J. D. Kelly	G. Audley
Major Charles Sutherland	J. Bulger	A. Bulger
Captains R. Heathcote	J. Le Breton	A. Armstrong
E. Pison	P. Walsh	Charleston
W. Morris	P. Ingouville	STAFF.
P. V. Coutland	R. P. Skinner	Robert Cook, Adju- tant
J. Heirlily	R. Mockler	Daniel Riely, Quarter- master
Thomas Pitts	W. W. Winter	William Powell, Sur- geon
James Gettings	John Morris	James Curtis, Assistant Surgeon.
J. Le Levre	Thomas Stewart	
J. T. Whelan	Ensigns R. Cook	
	Thomas Gilfillan.	

NEW-BRUNSWICK REGIMENT OF FENCIBLE INFANTRY.

Colonel Martin Hunter	Lieutenants A. G. Armstrong	J. H. Roche
Lt. Colonel Johnston	C. M. Donald	A. Rainsford
Major Charles M'Carty	W. B. Phair	G. Jopling
Captains J. T. Fitzgerald	R. Bafferer	H. Lodge
R. Moodie	D. Miller	A. Drysdale
T. Hunter	G. Shore	J. Jenkins
T. Christian	J. G. Blake	STAFF.
G. Geru	E. Fennell	H. Carmichael, Pay- master
A. Sutherland	B. Wallop	E. Holland, Adju- tant
H. W. Haile	C. D. Rankin	James Hinckes, Qu- arter-master
D. Campbell	W. B. Bradley	Fred. Thomson, Sur- geon
K. Leonard	W. Proctor	Tho. Emerson, As- sistant Surgeon.
	Ensigns E. Holland	
	H. Carmichael	

NOVA-SCOTIA REGIMENT OF FENCIBLE INFANTRY.

Colonel	P. Beaver	Ensigns
F. A. Wetherall	G. Wetherall	R. Hammill
Major	T. Haly	H. B. Armstrong
George Thefiger	Lieutenants	R. Dupord
Captains	G. Wetherall	S T A F E.
Henry Wright	H. Bowerman	James Mooré, Adjt.
A. Lloyd	O. Schwartz	Francis Gillman, Qr.
A. De Yonge	R. Green	master
J. W. Weeks	H. J. Reynett	J. Frazer, Surgeon
W. Tonge	R. A. Armstrong	William Greaves,
N. Lindegreen		Assistant Surgeon.

BERENGERIA, QUEEN OF CASTILE.

BERENGERIA united to all the attractions of evanescent beauty, the eternal loveliness of a cultivated and expanded mind. She was in the castle of *Oziza*, with a very inconsiderable number of forces, when it was besieged by the Moors. She considered the terrors of her situation. The ammunition of the fortress was nearly exhausted, and to try the hazard of a sally, would be certain destruction to her few, but brave troops. In this dilemma, she sent the following message to the generals of *Texufie* :—“ Berengeria of Barcelona, queen of Castile, could not have imagined that cavaliers so renowned for their valor and gallantry, would have seriously determined to attack a castle which was defended by a woman.—These simple wards, in an age which is now called barbarous, were sufficient to induce men to abandon victory, when that victory would be the vanquishment of weakness, though the acquisition of territory. The Moors declared they would immediately retire ; only begging the queen would honor them with a view of her person, from any distance that might prefer. Berengeria adorned herself in the most magnificent and graceful manner and appeared on the walls with a majesty and sweetness that drew forth the loudest exclamations of applause and admiration from her gallant enemies. The Moors made every testimony of reverence and obedience, and filed off, leaving her exulting in her own presence of mind, and deeply impressed by their heroic honor.

ON SEEING A BEAUTIFUL WOMAN IN A PASSION.

FORBEAR, nor let the tempest scowl

O'er all that lovely face ;

Let not the peals of thunder roll,

Obscuring ev'ry grace.

Altho' the power of speech remains,

Refrain that slender tongue ;

For, was it fix'd with stoutest chains,

It soon would be unstrung.

OFFICERS OF HIS MAJESTY'S SHIPS,

*Under the Command of Vice Admiral Sir ANDREW MITCHELL,
K. B.*

LEANDER, 50 Guns.

Sir A. Mitchell, K. B. Vice Admiral of the Red
Henry Whitby, Captain
J. S. Cowan, 1st Lieutenant
Gordon Falcon, 2d do.
John Lawrence, 3d do.
William Bowles, 4th do.
John Mead, 5th do.
James Cunningham, Master
John Gullett, Purfer
John Clifford, Surgeon.

CAMBRIAN, 40 Guns.

J. P. Beresford, Captain
George Pigot, 1st Lieutenant
G. a Crofton, 2d do.
Lucius Gifford, 3d do.
Joseph Pearth, Master
William Sison, Purfer
John Fletcher, Surgeon.

MILAN, 44 Guns.

Sir Robert Laurie, Bart. Captain
W. B. Smith, 1st Lieutenant
James Croke, 2d do.
Charles Mitchell, 3d do.
J. Belt, Master
John Fogarty, Purfer
D. Henderson, Surgeon.

CLEOPATRA, 52 Guns.

John Wight, Captain
A. Bowen, 1st Lieutenant
— Longfield, 2d do.
James Dean, 3d do.
James Farrel, Master
Henry Fenton, Purfer
James Nesbitt, Surgeon.

MERMAID, 32 Guns.

J. Holles, Captain
James Gordon, 1st Lieutenant
P. W. Wright, 2d do.
J. T. Lemoyne, 3d do.
D. Robinson, Master
N. Orchard, Purfer
R. Smith, Surgeon.

TARTAR, 32 Guns.

Edward Hawker, Captain
West, 1st Lieutenant.

DRIVER, 16 Guns.

Robert Simpson, Captain,
J. K. Kinsman, 1st Lieut.
J. B. Purvis, 2d do.
John Jamieson, Master
John Warden, Purfer
A. M'Glavin, Surgeon.

INDIAN, 16 Guns.

Charles John Aulten, Captain
P. Hughes, 1st Lieutenant
— Frazer, 2d do.
James Nairne, Master
John Nevil, Purfer
Thomas Mein, Surgeon.

BUSY, 16 Guns.

R. Keiley, Captain
— Sutton, 1st Lieutenant
J. Prickett, 2d do.
Matthew Hutchins, Master
Charles Bowley, Purfer
Wm. Taylor, Surgeon.

SOLAR and LUNAR ECLIPSES for the YEAR, 1806.

1. AN Eclipse of the Moon on the 4th so January in the Evening, visible :

	H.	M.
Beginning at	6	15
Middle	7	41
End	9	7
Duration	2	52

Digits eclipsed 9 1-2 on the Moon's North Limb.

2. Of the Sun on the 16th of June, visible and nearly total.

	H.	M.	
The Eclipse begins at Halifax	10	44	A. M. apparent time.
Greatest Obscuration	12	10	} P. M.
Ends	1	34	
Duration	2	50	

Digits eclipsed 11 1-3 on the Sun's South Limb. The Moon makes her first impression on the Sun's Disc about 93 Degrees from the Sun's Vertix on the right hand. It will be total in the northern parts of the United States, its Center passing over Lakes Michigan and Erie, the Genessee Country, and very near Albany and Boston, thence out into the Atlantic Ocean to the Southward of Nova-Scotia.

This Eclipse, which had travelled Expanfum ever since the Creation, fell in open Space quite clear of the Earth at every return of the Chaldean Period 'till the Year A. D. 967 when it first began to enter the *Terra Australis Incognita*, at the South Pole; since which it has continued to wear to the northward at each periodical return, and according to the mean motions of the Sun, Moon, and retrocession of the Lunar Nodes, will go off at the North Pole about the Year A. D. 2355, whence it again commences its ethereal Circuit, from which it will not return to the Earth, so as to perform the same revolution over again, in less than 12,492 Years.*

3. Of the Sun on the 9th of December, at 10h. 10m. P. M. invisible.

* The Ecliptic Limits in the above Calculation, are taken at 18 degrees from the Moon's Node.

ANECDOTES.

Sir Thomas Burnet was distinguished for the evenness of his temper, of which the following instance was recorded. Dining with a friend, the coachman, who was waiting, split some soup or gravy upon his clothes. While they were rubbed, he said, with great good humor, to the coachman, " Let me advise you, friend, for the future, to grease nothing but your wheels."

A beautiful girl on a sleighing party, was requested to put on a *fox tippet*, the gentleman who proposed it, though he shewed something of good-breeding,---however, she refused, and replied with the greatell *sang froid*---" if I use so much *Fox*, about my person I shall soon have all the *Hounds* after me."

SPARTAN HEROISM. 75

WHEN the Ephori had put Agis and his grandmother privately to death, Agefistrate his mother was told, that she might, if she pleased, go into the prison, and see her son. As soon as she entered, she beheld her own mother hanging by her neck, and her son dead upon the ground. This spectacle, at first, surpris'd her; but on recollecting her spirits, she took down her mother's body, and covered it in a decent manner. Being then inform'd that she was also to die, she immediately rose up to her destiny, and only utter'd the following words: "... May the Gods grant that all this may rebound to the good of Sparta!"

A RELIGIOUS HYPOCRITE.

HAVE you ever seen an unfeeling covetous man lengthen and dilate his face and disfigure it with a horrid gloom, under pretence of piety? Did you ever see an extortioner that would devour a widow's house, and snatch the scanty morsel from the mouth of the fatherless, appearing in public view, with the gravity of an owl, rolling up his eyes and lifting up his hands, as if he were in an ecstasy of devotion? Did you ever see a man, or a woman, who having given away a shilling in charity, would spend two shillings worth of time in publishing the deed abroad? Did you ever observe a man publishing, on all occasions, the frequency of his devotions, the fervency of his love, the piety of his own heart; and, in effect, sounding a trumpet, with all his strength of lungs, to proclaim his own goodness? Have you ever seen a man, or a woman, carrying about a label with this inscription, in capital letters, "BEHOLD WHAT A SAINT I AM?" Then you have seen a religious hypocrite. The Pharisees of old acted precisely in this manner.

ANECDOTE.

AN Irishman, was run over by a troop of horse and miraculously escaped unurt. Down upon your knees and thank God, you reprobate, said one of the spectators, "Thank God, for what? Is it for letting a troop of horse run over me?" In this speech there is the same sort of humor and sophistry, that appears in the Irishman's celebrated question—"What has posterity done for me, that I should do so much for posterity?"

Scrap.—Self love is the greatest of flatteries.

On the Summer Complaint of Infants.

We are commanded by our great Lord and master, next to the love we owe our Heavenly Father, to "love our neighbor as ourselves." whoever possesses this Christian excellence will never fail to come forward with every thing which appertains to the good of our fellow creatures, without view to fee or reward. To a person of no strict observation, the present fatality of infants, by what is commonly called the summer disease, cannot escape attention. To the humane physician, conscious how little advantage the powers medicine are capable of affording, it is peculiarly distressing to be called upon with anxious expectation of assistance, and conscious how little he is capable of affording—he visits with reluctance, prescribes but to alleviate, and leaves the little sufferer with scarce an hope to cherish parental affection; and if he be himself a parent, his sympathy is such as parents only know. Under these impressions, I have a simple to offer you; do not my friends, I pray you, despise it because it is a simple! I have suffered for others, all I above described—at length the disease came under my own roof, and reduced in a few days, a fine child to near the brink of dissolution. My anxiety became increased almost to desperation—I rested little thro' the night season, and rose very early in the morning to walk my child in Howard's woods, when tasting different vegetables, as my manner is, I caught a simple whose astringent powers surprised and rejoiced me. I brought a quantity of them, made a strong infusion, or tea of it, with the addition of a little milk and loaf sugar; the fever attendant on this disease made the child drink it with avidity; the flux and vomiting on the second day were perfectly restrained, and the child is now in a state of convalescence. This simple is the black berry brier leaf, but it would be well to precede its administration with a dose of castor oil or rhubarb and magacchia.

I mean not to say it is a new discovery, but it has been too much neglected, I have not attempted a medical garb nor entered into minute definitions of causes, symptoms, methods of cure, &c. I write not for the learned, but the public at large; therefore my plan is simplicity; may its effects equal my wishes, and I shall be abundantly repaid in the satisfaction of having been of some service.

JOSEPH BREVITT.

EPIGRAM.

ONE day, when in preaching, a text spinning spark
The whole length of his body reach'd over the clerk,
And stretching his neck, like a gamecock in fighting,
Inveigh'd against choulding, and cheating, and biting;
Mosey turn up his head, and said, "Sir while your preach-
ing,
Amongst all other crimes you forget OVER REACHING."

Remark. A man's best or worst fortune is a WIFE.

A BALLAD, ON MONEY.

BY DIEDIN.

OH money ! thou master of all things below,

Of each chain thou'rt the principal link :

What can purchase a friend, or can buy off a foe,

Or make black appear—like the chink ?

Your lawyers, physicians, in short every scribe,

Who to eat dip the pen in their ink,

Would they write, or advise, consult or prescribe,

Were it not for the sake of the chink ?

Of men and of women, high, low, great and small,

'Tis the life, 'tis victuals, the drink ;

'Tis a good universal acknowledg'd—all, all,

Revive at the sound of the chink.

No more talk of Cupid, for thine far above,

His power to nothing can sink ;

I doat at distraction---could have her I love,

Alas ! if I had but the chink.

The following toast was lately given at a festival in London :

May Bonaparte's fleet and sailors

Swim like the geese of English tailors.

APPOSITE SIMILITUDE.

FATHER ANDRE, a French preacher, once made the singular comparison, in his sermon, of a poor man to a chicken, and a rich one to a lap-dog. " God treats the rich, while they live," said he, " as women treat their little dogs. They feed them with all their little delicacies, decorate them with the prettiest ribbons, and caress them with the greatest fondness ; but when the dog is dead, he is thrown upon a dunghill. A chicken is a miserable being, which is fed with the meanest food ; but when dead, it is served with honour at the table of its master. Thus the rich during his life, is happy ; but after death, is thrown into hell ; while the poor is placed in the bosom of Abraham."

BIBLIOTHEQUE AMUSANTE.

