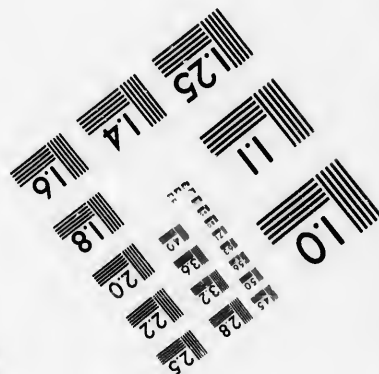
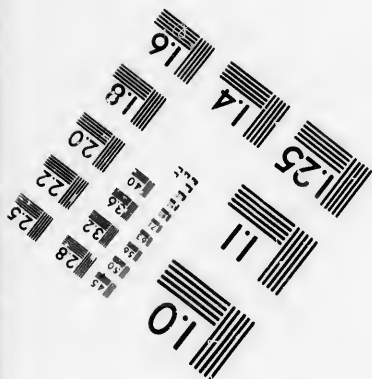
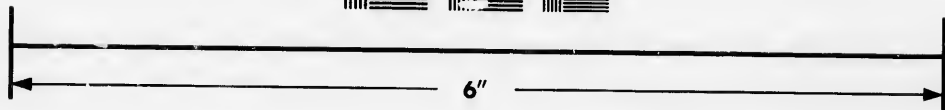
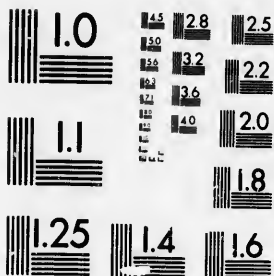

**IMAGE EVALUATION
TEST TARGET (MT-3)**



**Photographic
Sciences
Corporation**

27 WEST MAIN STREET
WEBSYER, N.Y. 14580
(716) 872-4503



**CIHM/ICMH
Microfiche
Series.**

**CIHM/ICMH
Collection de
microfiches.**



Canadian Institute for Historical Microreproductions / Institut canadien de microreproductions historiques



© 1986

Technical and Bibliographic Notes/Notes techniques et bibliographiques

The Institute has attempted to obtain the best original copy available for filming. Features of this copy which may be bibliographically unique, which may alter any of the images in the reproduction, or which may significantly change the usual method of filming, are checked below.

L'Institut a microfilmé le meilleur exemplaire qu'il lui a été possible de se procurer. Les détails de cet exemplaire qui sont peut-être uniques du point de vue bibliographique, qui peuvent modifier une image reproduite, ou qui peuvent exiger une modification dans la méthode normale de filmage sont indiqués ci-dessous.

- | | |
|--|--|
| <input type="checkbox"/> Coloured covers/
Couverture de couleur | <input type="checkbox"/> Coloured pages/
Pages de couleur |
| <input type="checkbox"/> Covers damaged/
Couverture endommagée | <input type="checkbox"/> Pages damaged/
Pages endommagées |
| <input type="checkbox"/> Covers restored and/or laminated/
Couverture restaurée et/ou pelliculée | <input type="checkbox"/> Pages restored and/or laminated/
Pages restaurées et/ou pelliculées |
| <input type="checkbox"/> Cover title missing/
Le titre de couverture manque | <input checked="" type="checkbox"/> Pages discoloured, stained or foxed/
Pages décolorées, tachetées ou piquées |
| <input type="checkbox"/> Coloured maps/
Cartes géographiques en couleur | <input type="checkbox"/> Pages detached/
Pages détachées |
| <input type="checkbox"/> Coloured ink (i.e. other than blue or black)/
Encre de couleur (i.e. autre que bleue ou noire) | <input checked="" type="checkbox"/> Showthrough/
Transparence |
| <input checked="" type="checkbox"/> Coloured plates and/or illustrations/
Planches et/ou illustrations en couleur | <input type="checkbox"/> Quality of print varies/
Qualité inégale de l'impression |
| <input type="checkbox"/> Bound with other material/
Relié avec d'autres documents | <input type="checkbox"/> Includes supplementary material/
Comprend du matériel supplémentaire |
| <input type="checkbox"/> Tight binding may cause shadows or distortion
along interior margin/
La reliure serrée peut causer de l'ombre ou de la
distorsion le long de la marge intérieure | <input type="checkbox"/> Only edition available/
Seule édition disponible |
| <input type="checkbox"/> Blank leaves added during restoration may
appear within the text. Whenever possible, these
have been omitted from filming/
Il se peut que certaines pages blanches ajoutées
lors d'une restauration apparaissent dans le texte,
mais, lorsque cela était possible, ces pages n'ont
pas été filmées. | <input type="checkbox"/> Pages wholly or partially obscured by errata
slips, tissues, etc., have been refilmed to
ensure the best possible image/
Les pages totalement ou partiellement
obscurcies par un feuillet d'errata, une pelure,
etc., ont été filmées à nouveau de façon à
obtenir la meilleure image possible. |
| <input checked="" type="checkbox"/> Additional comments:/ [Printed ephemera] 3 p.
Commentaires supplémentaires: | |

This item is filmed at the reduction ratio checked below.
Ce document est filmé au taux de réduction indiqué ci-dessous.

10X	14X	18X	22X	26X	30X
<input type="checkbox"/>	<input type="checkbox"/>	<input type="checkbox"/>	<input type="checkbox"/>	<input checked="" type="checkbox"/>	<input type="checkbox"/>
12X	16X	20X	24X	28X	32X

The copy filmed here has been reproduced thanks to the generosity of:

D. B. Weldon Library
University of Western Ontario
(Regional History Room)

The images appearing here are the best quality possible considering the condition and legibility of the original copy and in keeping with the filming contract specifications.

Original copies in printed paper covers are filmed beginning with the front cover and ending on the last page with a printed or illustrated impression, or the back cover when appropriate. All other original copies are filmed beginning on the first page with a printed or illustrated impression, and ending on the last page with a printed or illustrated impression.

The last recorded frame on each microfiche shall contain the symbol \rightarrow (meaning "CONTINUED"), or the symbol ∇ (meaning "END"), whichever applies.

Maps, plates, charts, etc., may be filmed at different reduction ratios. Those too large to be entirely included in one exposure are filmed beginning in the upper left hand corner, left to right and top to bottom, as many frames as required. The following diagrams illustrate the method:

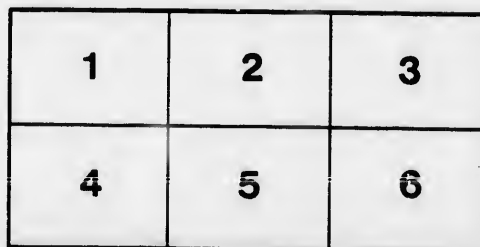
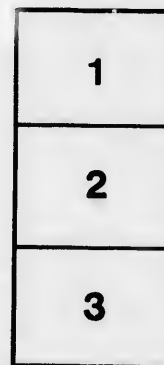
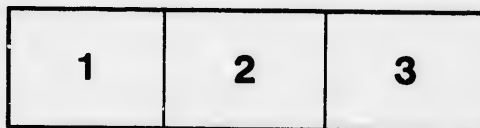

L'exemplaire filmé fut reproduit grâce à la générosité de:

D. B. Weldon Library
University of Western Ontario
(Regional History Room)

Les images suivantes ont été reproduites avec le plus grand soin, compte tenu de la condition et de la netteté de l'exemplaire filmé, et en conformité avec les conditions du contrat de filmage.

Les exemplaires originaux dont la couverture en papier est imprimée sont filmés en commençant par le premier plat et en terminant soit par la dernière page qui comporte une empreinte d'impression ou d'illustration, soit par le second plat, selon le cas. Tous les autres exemplaires originaux sont filmés en commençant par la première page qui comporte une empreinte d'impression ou d'illustration et en terminant par la dernière page qui comporte une telle empreinte.

Un des symboles suivants apparaîtra sur la dernière image de chaque microfiche, selon le cas: le symbole \rightarrow signifie "A SUIVRE", le symbole ∇ signifie "FIN".

Les cartes, planches, tableaux, etc., peuvent être filmés à des taux de réduction différents. Lorsque le document est trop grand pour être reproduit en un seul cliché, il est filmé à partir de l'angle supérieur gauche, de gauche à droite, et de haut en bas, en prenant le nombre d'images nécessaire. Les diagrammes suivants illustrent la méthode.

In Chancery.

Between JOHN H. LITTLE,

Plaintiff,

AND

Thomas Little, Mary Jane Adams, wife of Reuben Adams, and the said Reuben Adams, Sarah Ann Brown, wife of Sobeski Brown, and the said Sobeski Brown, Jemima Bennett, wife of James Bennett, and the said James Bennett, Margaret Cummins, wife of Isaac Cummins, and the said Isaac Cummins, James Hiram Brown, Boiver Samuel Brown, an infant under the age of twenty-one years, Sobeski Little, Malissa Little, Matilda Little the younger, James Benson Little, Olive Little, Mary Alice Little—the last four being infants under the age of twenty-one years—Martha Jane Defield, Sabra Ann Weir, wife of John Weir, and the said John Weir, Jemima Emeline Colquhoun, wife of Nelson Colquhoun, and the said Nelson Colquhoun, Sarah Mair Mantle, James Edmond Mantle, George Washington Mantle, Sobeski Brown Mantle—the last two being infants under the age of twenty-one years—James Seales and Matilda Little,

Defendants.



CITY OF LONDON :

(To the Honorable the Judges of the Court
of Chancery.

The Bill of Complaint of JOHN H. LITTLE, of the Township of Westminster, in the County of Middlesex, yeoman,

HUMBLY SHEWETH :

1. That one William M. Little, late of the Township of Westminster, in the County of Middlesex, yeoman, deceased, was, at the time of his death, seized in fee of the following lands and tenements, namely : First, the south half of lot number sixty-two, on the east side of the north branch of the Talbot Road, in the said Township of Westminster, containing by admeasurement one hundred acres of land, be the same more or less. Second, the south half of lot number fifty nine, west, on the north branch of the Talbot Road, and may be described as follows, that is to say, commencing on the west side of the said road, in the limit between lots numbers fifty-eight and fifty nine, at the south-east angle of the said lot along the westerly side of the said road ten chains, more or less, that is to say, to the centre of the said lot ; thence westerly to the rear of the lot, in a line parallel to that which bounds it on the south ; then south to the south-west corner of the said lot, containing by admeasurement one hundred acres, be the same more or less. Third, the north half of lot number sixty-two, east, on the north branch of the Talbot Road, in the said Township of Westminster, and which may be better known as follows : Commencing on the east side of the north branch of the Talbot Road, and at the north west angle of the said lot, then north seventy degrees east one hundred chains, more or less, to the allowance for road in the rear of the said lot ; then south twenty degrees, east ten chains, more or less, to the centre of the said lot ; then south seventy degrees, west one hundred chains, more or less, to the Talbot Road afore-



said; then north twenty degrees, west ten chains, more or less, to the place of beginning, containing by admeasurement one hundred acres, be the same more or less. Fourth, the north half of lot number sixty-one, east of the Talbot Road, in the said Township of Westminster, containing by admeasurement one hundred acres, be the same more or less.

2. That the said William M. Little departed this life on or about the eighteenth day of November, in the year of our Lord one thousand eight hundred and seventy-four, intestate, leaving your Complainant, and the Defendants, Thomas Little, Mary Jane Adams, Sarah Jane Brown, Jemima Brown, Jemima Bennett, Margaret Cummins, James Hiram Brown, Boliver Samuel Brown, Sobeski Little, Malissa Little, Matilda Little the younger, James Benson Little, Olive Little, Mary Alice Little, Martha Jane Defield, Sabra Ann Weir, Jemima Emeline Colquhoun, Sarah Mair Mantle, James Edmond Mantle, George Washington Mantle, and Sobeski Brown Mantle, and one John Hawthorn Mantle, his heirs-at-law, him surviving.

3. That the said John Hawthorn Mantle, mentioned in the preceding paragraph of this Bill, by Indenture, bearing date on or about the eighth day of June last, granted, conveyed and assured all his estate, interest and share of and in the lands and premises hereinbefore described, to the Defendant, James Scales.

4. That your Complainant and the Defendants, Thomas Little, Mary Jane Adams, Margaret Cummins, Sarah Ann Brown, and Jemima Bennett, are the only surviving brothers and sisters of the said William M. Little; that the Defendants, James Hiram Brown and Boliver Samuel Brown are the only surviving children and heirs-at-law of Emeline Brown, deceased, who was a sister of the said William M. Little, who intermarried with one Hiram Brown, and who died intestate; that the Defendants, Martha Jane Defield, Sabra Ann Weir and Jemima Emeline Colquhoun, Sarah Mair Mantle, James Edmond Mantle, George Washington Mantle, Sobeski Brown Mantle and the said John Hawthorn Mantle are the only surviving children and heirs-at-law of Eliza Matilda Mantle, deceased, a sister of the said William M. Little, who died intestate, the first two being children of the said Eliza Matilda by her intermarriage with one Peter Defield, deceased, and the others, children of hers by one Joseph Mantle, with whom, after the death of the said Peter Defield, she intermarried; and the Defendants, Sobeski Little, Malissa Little, Matilda Little the younger, James Benson Little, Olive Little and Mary Alice Little are the only children and heirs-at-law of James Little, a brother of the said William M. Little, who died intestate.

5. That your Complainant and the Defendants, Thomas Little, Mary Jane Adams, Margaret Cummins, Sarah Ann Brown and Jemima Bennett are each entitled to a ninth share; and the Defendants, James Hiram Brown and Boliver Samuel Brown, to a one-eighteenth share each; and the Defendants, Sobeski Little, Malissa Little, Matilda Little the younger, James Benson Little, Olive Little and Mary Alice Little, each to a one fifty-fourth share; and the Defendants, Martha Jane Defield, Sabra Ann Weir, Jemima Emeline Colquhoun, Sarah Mair Mantle, James Edmond Mantle, George Washington Mantle and Sobeski Brown Mantle, and the Defendant, James Scales, to a one seventy-second share each of and in the said lands and premises. That the Defendant, Matilda Little, is the widow of James Little, deceased, and as such is entitled to dower of and in a one-ninth share of the said lands and premises.

6. That, except as to dower, none others but those in the preceding paragraph of this Bill named are entitled to any interest in the said lands and premises.

Your Complainant charges and alleges to be the case, that in consequence of the number of shares into which the said property is to be divided, a sale would be more advantageous to all parties than a partition.

Your Complainant therefore prays—

1. That it may be declared that a sale of the said lands would be more advantageous to all parties than a partition.

2. That an enquiry may be had and taken of what dower, if any, any party or parties are entitled to of and in the said lands and premises other than the Defendant, Matilda Little; and in case any parties may be found entitled to dower, that they may be made parties to this suit, and a sum of money may be set apart and paid to them and the said Matilda Little in lieu of dower, and the said lands and premises sold, freed and discharged from such dower.

3. That the said lands may be sold, and the proceeds divided among those interested, according to their respective shares.

4. For the purposes aforesaid, that all proper directions may be given and accounts taken.

5. That your Complainant may be paid his costs of this suit.

6. That your Complainant may have such further and other relief in the premises as to your Lordship may seem meet.

7. And your Complainant will ever pray.

