

**CIHM
Microfiche
Series
(Monographs)**

**ICMH
Collection de
microfiches
(monographies)**



Canadian Institute for Historical Microreproductions / Institut canadien de microreproductions historiques

© 1994

Technical and Bibliographic Notes / Notes techniques et bibliographiques

The Institute has attempted to obtain the best original copy available for filming. Features of this copy which may be bibliographically unique, which may alter any of the images in the reproduction, or which may significantly change the usual method of filming, are checked below.

L'Institut a microfilmé le meilleur exemplaire qu'il lui a été possible de se procurer. Les détails de cet exemplaire qui sont peut-être uniques du point de vue bibliographique, qui peuvent modifier une image reproduite, ou qui peuvent exiger une modification dans la méthode normale de filmage sont indiqués ci-dessous.

- Coloured covers/
Couverture de couleur
- Covers damaged/
Couverture endommagée
- Covers restored and/or laminated/
Couverture restaurée et/ou pelliculée
- Cover title missing/
Le titre de couverture manque
- Coloured maps/
Cartes géographiques en couleur
- Coloured ink (i.e. other than blue or black)/
Encre de couleur (i.e. autre que bleue ou noire)
- Coloured plates and/or illustrations/
Planches et/ou illustrations en couleur
- Bound with other material/
Relié avec d'autres documents
- Tight binding may cause shadows or distortion
along interior margin/
La reliure serrée peut causer de l'ombre ou de la
distorsion le long de la marge intérieure
- Blank leaves added during restoration may appear
within the text. Whenever possible, these have
been omitted from filming/
Il se peut que certaines pages blanches ajoutées
lors d'une restauration apparaissent dans le texte,
mais, lorsque cela était possible, ces pages n'ont
pas été filmées.

- Coloured pages/
Pages de couleur
- Pages damaged/
Pages endommagées
- Pages restored and/or laminated/
Pages restaurées et/ou pelliculées
- Pages discoloured, stained or foxed/
Pages décolorées, tachetées ou piquées
- Pages detached/
Pages détachées
- Showthrough/
Transparence
- Quality of print varies/
Qualité inégale de l'impression
- Continuous pagination/
Pagination continue
- Includes index(es)/
Comprend un (des) index

Title on header taken from: /
Le titre de l'en-tête provient:

- Title page of issue/
Page de titre de la livraison
- Caption of issue/
Titre de départ de la livraison
- Masthead/
Générique (périodiques) de la livraison

- Additional comments: /
Commentaires supplémentaires:

This item is filmed at the reduction ratio checked below /
Ce document est filmé au taux de réduction indiqué ci-dessous.

10X	12X	14X	16X	18X	20X	22X	24X	26X	28X	30X	32X
				✓							

The copy filmed here has been reproduced thanks to the generosity of:

Metropolitan Toronto Reference Library
Baldwin Room

The images appearing here are the best quality possible considering the condition and legibility of the original copy and in keeping with the filming contract specifications.

Original copies in printed paper covers are filmed beginning with the front cover and ending on the last page with a printed or illustrated impression, or the back cover when appropriate. All other original copies are filmed beginning on the first page with a printed or illustrated impression, and ending on the last page with a printed or illustrated impression.

The last recorded frame on each microfiche shall contain the symbol \rightarrow (meaning "CONTINUED"), or the symbol ∇ (meaning "END"), whichever applies.

Maps, plates, charts, etc., may be filmed at different reduction ratios. Those too large to be entirely included in one exposure are filmed beginning in the upper left hand corner, left to right and top to bottom, as many frames as required. The following diagrams illustrate the method:

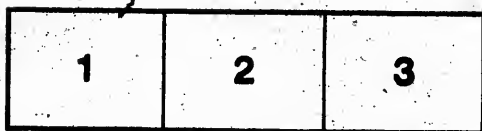

L'ex
géné

M
B

Les l
plus
de la
conf
filma

Les
papi
par le
derni
d'imp
plat,
origi
premi
d'imp
le der
empr

Un de
derni
cas: l
symb

Les ca
filmé
Lorsq
repro
de l'a
et de
d'ima
illustr

d thanks

L'exemplaire filmé fut reproduit grâce à la
générosité de:

brary

Metropolitan Toronto Reference Library
Baldwin Room

uality
ibility
ne

Les images suivantes ont été reproduites avec le
plus grand soin, compte tenu de la condition et
de la netteté de l'exemplaire filmé, et en
conformité avec les conditions du contrat de
filimage.

filmed
on
mpres-
All
on the
res-
rinted.

Les exemplaires originaux dont la couverture en
papier est imprimée sont filmés en commençant
par le premier plat et en terminant soit par la
dernière page qui comporte une empreinte
d'impression ou d'illustration, soit par le second
plat, selon le cas. Tous les autres exemplaires
originaux sont filmés en commençant par la
première page qui comporte une empreinte
d'impression ou d'illustration et en terminant par
la dernière page qui comporte une telle
empreinte.

e.
ON-
D").

Un des symboles suivants apparaîtra sur la
dernière image de chaque microfiche, selon le
cas: le symbole → signifie "A SUIVRE", le
symbole ∇ signifie "FIN".

t
to be
d
t tu
s
the

Les cartes, planches, tableaux, etc., peuvent être
filmés à des taux de réduction différents.
Lorsque le document est trop grand pour être
reproduit en un seul cliché, il est filmé à partir
de l'angle supérieur gauche, de gauche à droite,
et de haut en bas, en prenant le nombre
d'images nécessaire. Les diagrammes suivants
illustrent la méthode.

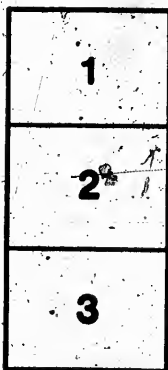
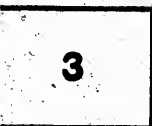

MICROCOPY RESOLUTION TEST CHART

(ANSI and ISO TEST CHART No. 2)



1.45



1.50

1.56



1.63

1.71



1.80

1.88

1.96

2.04



APPLIED IMAGE Inc

1853 East Main Street
Rochester, New York 14609 USA
(716) 482-0300 - Phone
(716) 286-5999 - Fax

BY-LAWS

MANITOU CHAPTER

Royal Arch Masons

No. 17, G. R. C.

COLLINGWOOD, C. W.

ESTABLISHED 21. 1866

GREEN

MANITOU CHAPTER

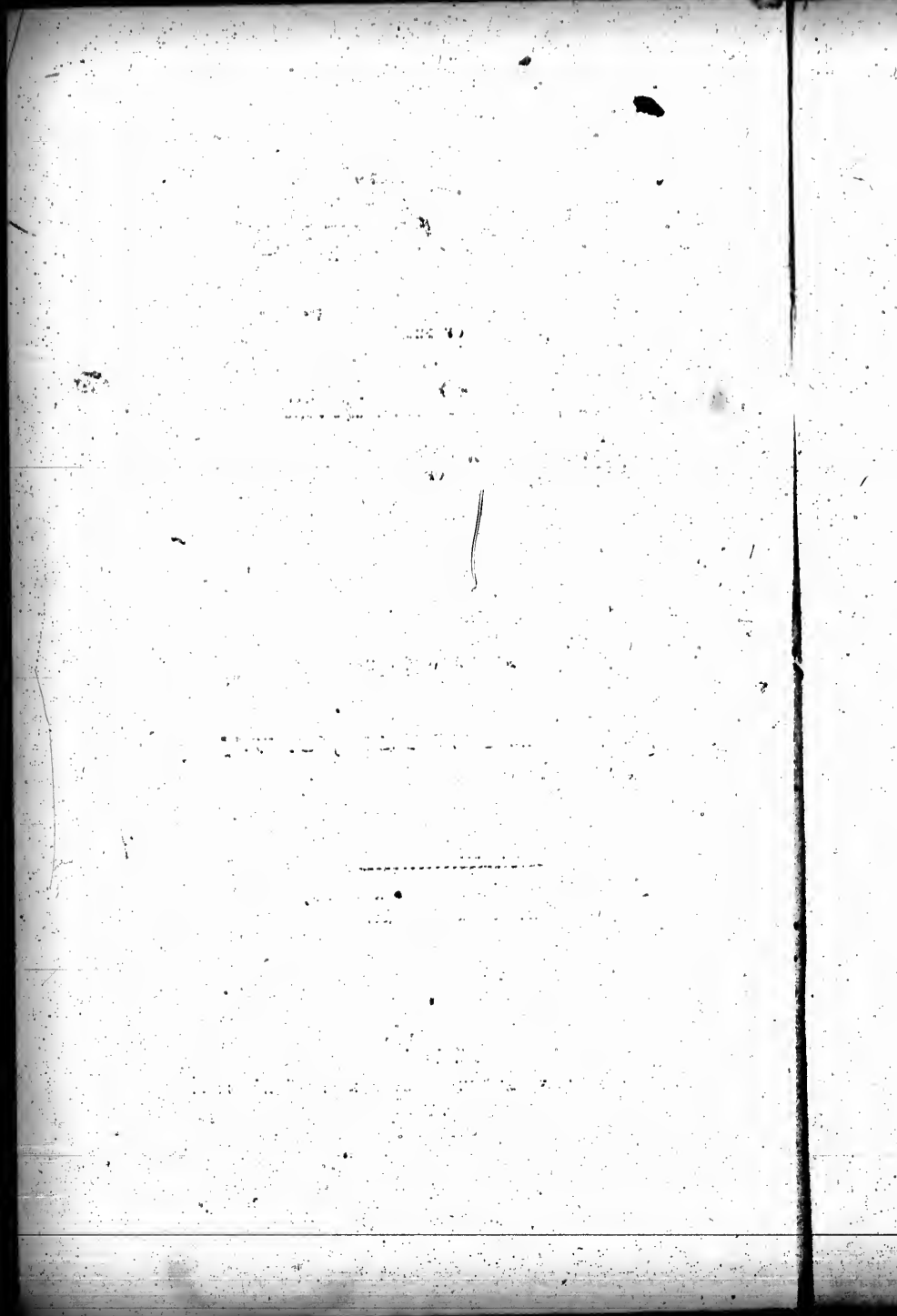

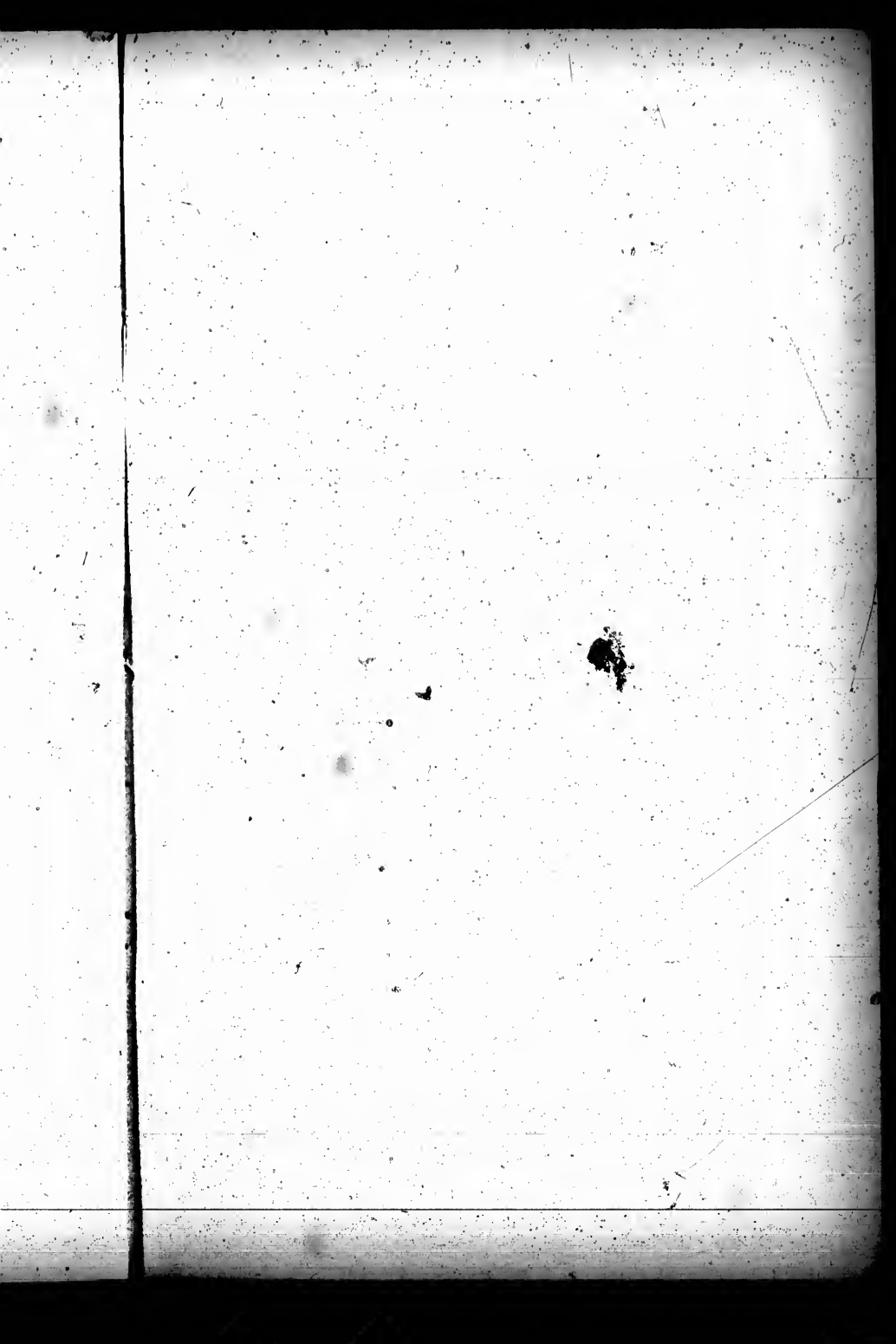

>

7

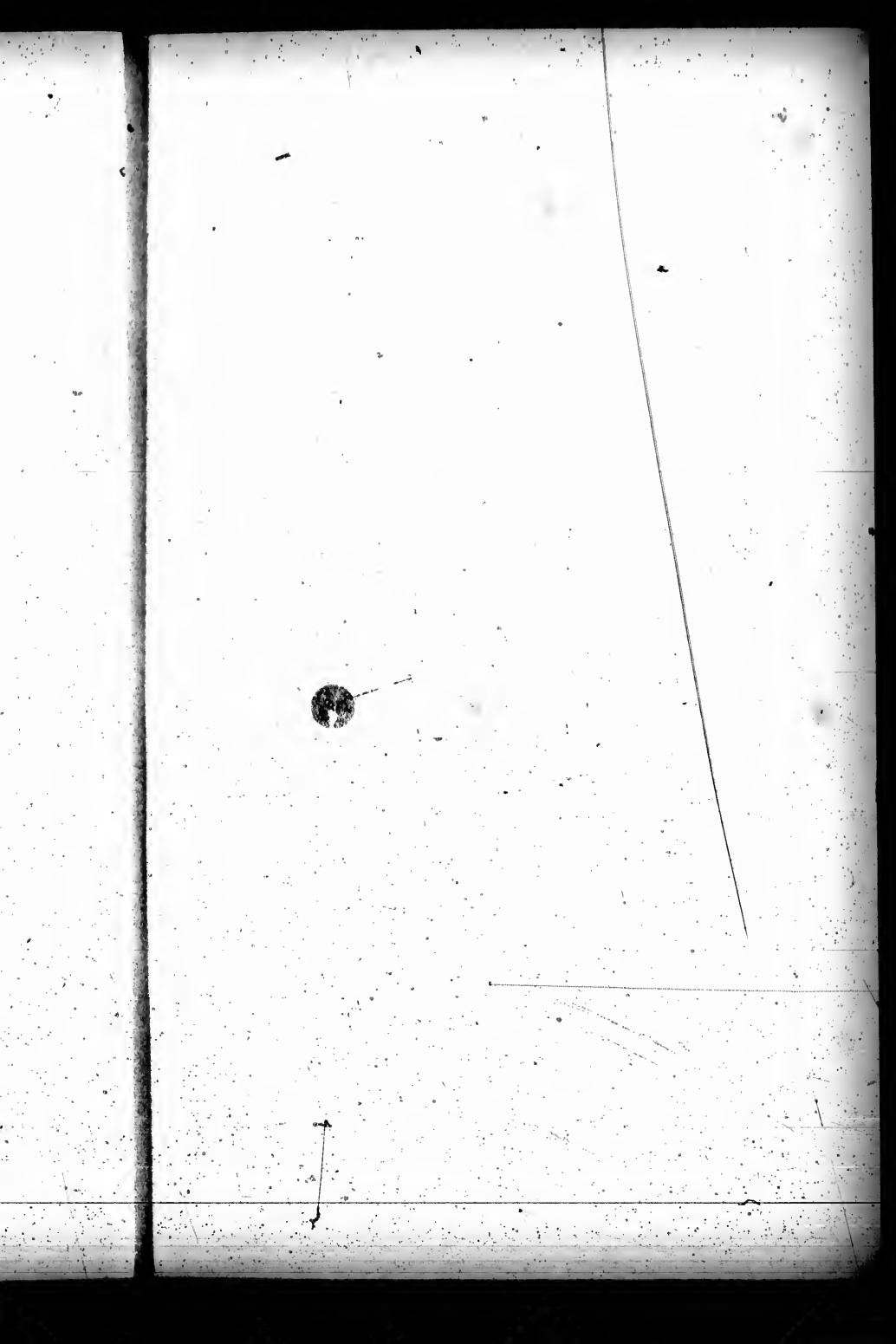

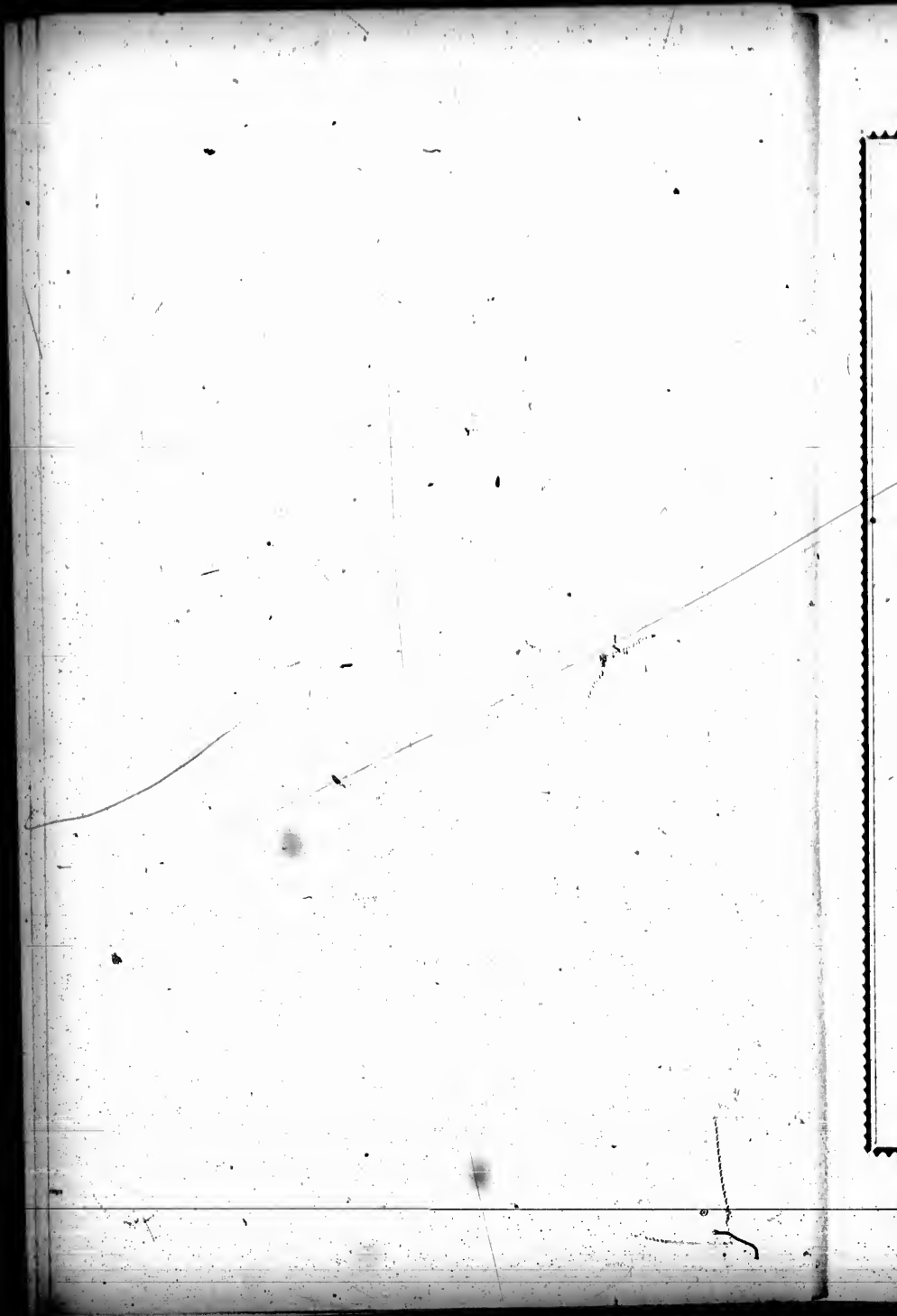

BY-LAWS

OF THE

MANITOU CHAPTER

OF

Royal Arch Masons,

No. 27, G. R. C.

COLLINGWOOD, C. W.

ESTABLISHED, A.L. 5866.

BARRIE:

PRINTED BY D. CREW, AT THE "NORTHERN ADVANCE" OFFICE.

1867.

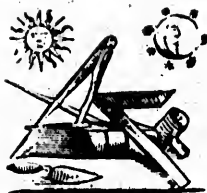

List of Officers of Manitou Chapter,

A.I. 5866.

-
- E. Comp. HENRY ROBERTSON, Z.
E. " HENRY MACPIHERSON, H.
E. " E. A. WALKER, J.
" JOHN HARVIE, *Scribe E.*
" A. B. MCPHEE, *Scribe N.*
E. " JAMES WILSON, P.S.
" M. H. SPENCER, S.S.
" EDWARD MARROW, J.S.
" HENRY GROSE, *Janitor.*

Chapter opened, February 26th, A.D. 1866.

82

366.10971

F6704



List of Officers, A. L. 5867.

- E. Comp. HENRY MACPHERSON, Z.
E. " HENRY ROBERTSON, P. Z.
E. " JOHN NETTLETON, H.
E. " JOHN HARVIE, J.
E. " HENRY ROBERTSON, *Scribe E.*
" ALEX. MITCHELL, " N.
" JAMES LINDSAY, *Treasurer.*
" ADAM DUDGEON, P. S.
" JOSEPH W. PARKER, S. S.
" CHAS. CAMERON, J. S.
" M. H. SPENCER, *M. of C.*
" THOMAS GORDON, *M. 1st V.*
" E. S. MEEKING, *M. 2nd V.*
" ALLAN CAMERON, *M. 3rd V.*
" JOHN SUTHERLAND, *M. 4th V.*
" S B: FISK, *Std. B.*
" THOS. SCOTT, *Swd. B.*
" W. C. SUMNER, *Organist.*
" T. F. CHAPIN, }
" JAS. JOHNSON, } *Stewards.*
" P. DOHERTY, }
" JOHN McFADZEN, *Janitor.*



FORM OF APPLICATION.

TO THE EXCELLENT,

*The Principals, Officers, and Companions of the Manitou
Chapter of Royal Arch Masons, No. 27, G.R.C.*

The undersigned, a Master Mason, and member of
Lodge No. _____ under the jurisdiction of the Grand
Lodge of _____ respectfully offers himself as a
candidate for advancement to the Degrees of Mark Master,
Past Master, and Most Excellent Master, and Exaltation to
the Supreme Degree of the Holy Royal Arch in Manitou
Chapter No. 27. Should his petition be granted, he pro-
mises a cheerful compliance with all the forms and usages
of the order.

Dated at
day of

this
A. L. 58

Signature.
Age
Residence,
Addition,

Recommended by

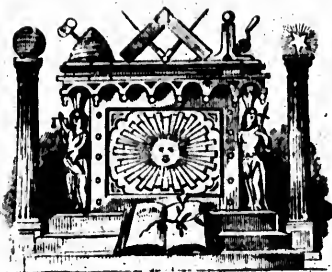

BY-LAWS.

P R E A M B L E.

This Chapter shall be known and designated the **MANITOU CHAPTER OF ROYAL ARCH MASONS, No. 27.**

I.

This Chapter acknowledges the jurisdiction of the Grand Chapter of Royal Arch Masons of Canada, and will at all times pay respect and obedience to its Constitution, Orders and Regulations.

II.

The Regular Convocations of this Chapter are held on the first Friday of every month, at such hour as the Excellent Z. may deem expedient.

III.

The Annual Election of Officers shall take place at the Regular Convocation in January, and the elected and appointed Officers shall be installed and invested at the following Regular Convocation in February.

IV.

The Excellent Z. shall annually appoint a Standing Committee of three, whose duty it shall be to audit all accounts, superintend the finances and property of the Chapter, report upon all applications for membership, or exaltation, or for relief, and consider any special matter for the good of the Chapter.

V.

The Scribe E. shall issue all summonses, seven days previous to each Convocation, notify all accepted candidates and prepare the returns for the Grand Chapter. He shall be exempt from the payment of dues. In the absence of Scribe E., these duties shall devolve upon Scribe N.

VI.

The Treasurer shall receive all fees and dues, and pay all accounts approved, by the order of the Excellent Z., and shall have his books and vouchers ready at all times for inspection. He shall render an annual report at the regular Convocation in January, and on the day of Installation, all monies and vouchers in his hands shall be handed over to his successor.

VII.

The Janitor shall attend all Convocations and every other

necessary business of the Chapter. For the due performance of his duties, he shall be paid the sum of one dollar for every meeting, whether regular or emergent. He may at any time be removed by vote of the Chapter, for neglect of duty or other sufficient cause.

VIII.

The fee for Exaltation shall be twenty dollars, which shall include the cost of registry and a Grand Chapter Certificate.

The fee for a joining member shall be four dollars.

The fee for Brethren wishing to be exalted who have already taken the intermediate degrees shall be twelve dollars.

In all cases the fee must be paid in advance.

IX.

One Black Ball shall exclude a candidate.

X.

The monthly dues shall be twenty-five cents for each member.

XI.

Any member twelve months in arrear, after having been duly notified by the Scribe E., shall render himself liable to be suspended.

XII.

All matters not otherwise provided for, shall be decided by a majority of votes. In case of equality, the Excellent Z. besides his own, shall have a casting vote.

8 BY-LAWS OF MANITOU CHAPTER OF R. A. M.

XIII.

The Robes, Jewels, Furniture, and other property of the Chapter shall be, and are hereby vested in the Excellent Z. for the time being, who shall duly insure and hold the same in trust for the use and benefit of this Chapter.

XIV.

No addition, alteration, or amendment shall be made to these By-Laws, unless the same be proposed and seconded at a regular convocation, and a copy thereof be inserted in the summons for the ensuing regular convocation, when it shall require the consent of two-thirds of the Companions present to pass it into a law.

XV.

Every member shall sign these By-Laws in token of his submission thereto, and shall receive a copy of the same.

COLLINGWOOD, Feb. 1st, 1867.

HENRY ROBERTSON, Z.

JOHN HARVIE, Scribe E.

(Approved.)

T. D. HARRINGTON,

Grand Z.







