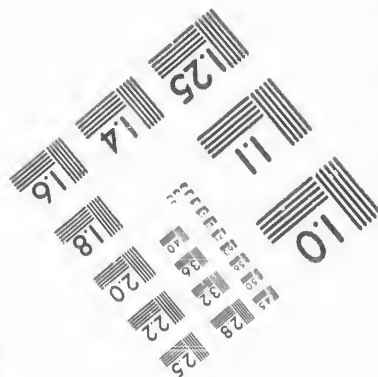
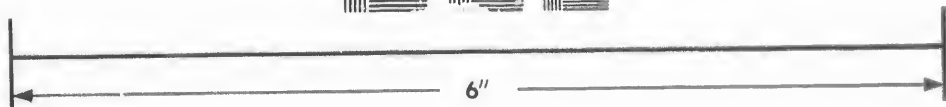
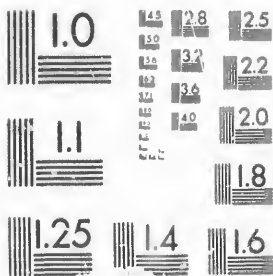

IMAGE EVALUATION
TEST TARGET (MT-3)



Photographic
Sciences
Corporation

23 WEST MAIN STREET
WEBSTER, N.Y. 14580
(716) 872-4503

Can

**CIHM/ICMH
Microfiche
Series.**

**CIHM/ICMH
Collection de
microfiches.**



Canadian Institute for Historical Microreproductions / Institut canadien de microreproductions historiques

© 1987

Technical and Bibliographic Notes/Notes techniques et bibliographiques

The Institute has attempted to obtain the best original copy available for filming. Features of this copy which may be bibliographically unique, which may alter any of the images in the reproduction, or which may significantly change the usual method of filming, are checked below.

L'Institut a microfilmé le meilleur exemplaire qu'il lui a été possible de se procurer. Les détails de cet exemplaire qui sont peut-être uniques du point de vue bibliographique, qui peuvent modifier une image reproduite, ou qui peuvent exiger une modification dans la méthode normale de filmage sont indiqués ci-dessous.

- Coloured covers/
Couverture de couleur
- Covers damaged/
Couverture endommagée
- Covers restored and/or laminated/
Couverture restaurée et/ou pelliculée
- Cover title missing/
Le titre de couverture manque
- Coloured maps/
Cartes géographiques en couleur
- Coloured ink (i.e. other than blue or black)/
Encre de couleur (i.e. autre que bleue ou noire)
- Coloured plates and/or illustrations/
Planches et/ou illustrations en couleur
- Bound with other material/
Relié avec d'autres documents
- Tight binding may cause shadows or distortion along interior margin/
La reliure serrée peut causer de l'ombre ou de la distorsion le long de la marge intérieure
- Blank leaves added during restoration may appear within the text. Whenever possible, these have been omitted from filming/
Il se peut que certaines pages blanches ajoutées lors d'une restauration apparaissent dans le texte, mais, lorsque cela était possible, ces pages n'ont pas été filmées.
- Additional comments:
Commentaires supplémentaires:

- Coloured pages/
Pages de couleur
- Pages damaged/
Pages endommagées
- Pages restored and/or laminated/
Pages restaurées et/ou pelliculées
- Pages discoloured, stained or foxed/
Pages décolorées, tachetées ou piquées
- Pages detached/
Pages détachées
- Showthrough/
Transparence
- Quality of print varies/
Qualité inégale de l'impression
- Includes supplementary material/
Comprend du matériel supplémentaire
- Only edition available/
Seule édition disponible
- Pages wholly or partially obscured by errata slips, tissues, etc., have been refilmed to ensure the best possible image/
Les pages totalement ou partiellement obscurcies par un feuillet d'errata, une pelure, etc., ont été filmées à nouveau de façon à obtenir la meilleure image possible.

This item is filmed at the reduction ratio checked below/
Ce document est filmé au taux de réduction indiqué ci-dessous.

10X	14X	18X	22X	26X	30X
<input type="checkbox"/>	<input type="checkbox"/>	<input type="checkbox"/>	<input checked="" type="checkbox"/>	<input type="checkbox"/>	<input type="checkbox"/>
12X	16X	20X	24X	28X	32X

The copy filmed here has been reproduced thanks to the generosity of:

D. B. Weldon Library
University of Western Ontario
(Regional History Room)

The images appearing here are the best quality possible considering the condition and legibility of the original copy and in keeping with the filming contract specifications.

Original copies in printed paper covers are filmed beginning with the front cover and ending on the last page with a printed or illustrated impression, or the back cover when appropriate. All other original copies are filmed beginning on the first page with a printed or illustrated impression, and ending on the last page with a printed or illustrated impression.

The last recorded frame on each microfiche shall contain the symbol \rightarrow (meaning "CONTINUED"), or the symbol ∇ (meaning "END"), whichever applies.

Maps, plates, charts, etc., may be filmed at different reduction ratios. Those too large to be entirely included in one exposure are filmed beginning in the upper left hand corner, left to right and top to bottom, as many frames as required. The following diagrams illustrate the method:

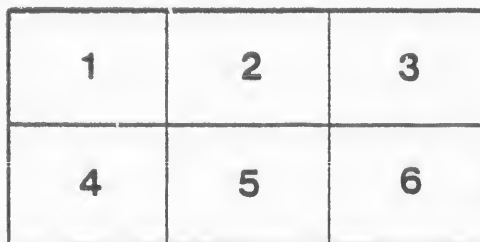
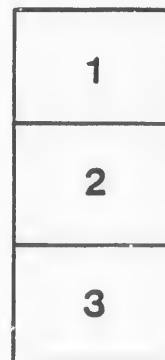

L'exemplaire filmé fut reproduit grâce à la générosité de:

D. B. Weldon Library
University of Western Ontario
(Regional History Room)

Les images suivantes ont été reproduites avec le plus grand soin, compte tenu de la condition et de la netteté de l'exemplaire filmé, et en conformité avec les conditions du contrat de filmage.

Les exemplaires originaux dont la couverture en papier est imprimée sont filmés en commençant par le premier plat et en terminant soit par la dernière page qui comporte une empreinte d'impression ou d'illustration, soit par le second plat, selon le cas. Tous les autres exemplaires originaux sont filmés en commençant par la première page qui comporte une empreinte d'impression ou d'illustration et en terminant par la dernière page qui comporte une telle empreinte.

Un des symboles suivants apparaîtra sur la dernière image de chaque microfiche, selon le cas: le symbole \rightarrow signifie "A SUIVRE", le symbole ∇ signifie "FIN".

Les cartes, planches, tableaux, etc., peuvent être filmés à des taux de réduction différents. Lorsque le document est trop grand pour être reproduit en un seul cliché, il est filmé à partir de l'angle supérieur gauche, de gauche à droite, et de haut en bas, en prenant le nombre d'images nécessaire. Les diagrammes suivants illustrent la méthode.

No 21
Recd of
James [unclear]
C. H.

Clark [unclear]

12/10

VILLAGE OF AILSA CRAIG.

VOTERS' LIST,

1898.

Extract From "The Ontario Voters' Lists Act."

The Sheriff shall, immediately on receipt of his copies, cause one of them to be posted up in a conspicuous place in the Court House; the Clerk of the Peace, upon receipt of his copies, shall cause one of them to be posted up in a conspicuous place in his office; every Public or Separate School Head Master or Mistress shall in like manner, post up one of his or her copies on the door of the School House, and every Postmaster shall post up one of his copies in his Post Office.

Voters' List, 1898, MUNICIPALITY OF THE VILLAGE OF AILSA CRAIG.

SCHEDULE OF POST OFFICES.

1 Ailsa Craig, Ont.	7 Brinsley, Ont.	13 Falkirk, Ont.	19 Point Edward, Ont.
2 Appin, Ont.	8 Campbellford, Ont.	14 Forest, Ont.	20 Port Huron, Mich.
3 Bay City, Mich.	9 Carson, S. Dakota.	15 London, Ont.	21 Shakespeare, Ont.
4 Berlin, Ont.	10 Centralia, Ont.	16 Nairn, Ont.	22 St. Marys, Ont.
5 Montreal, Que.	11 Delaware, Ont.	17 Petrolia, Ont.	23 Toronto, Ont.
6 Brandon, Manitoba.	12 Duncrief, Ont.	18 Poplar Hill, Ont.	

PART I.

PERSONS ENTITLED TO VOTE AT BOTH MUNICIPAL ELECTIONS AND ELECTIONS TO THE LEGISLATIVE ASSEMBLY.

No. on Roll.	Suror	NAME.	Occupation.	Lot	Concession or Street.	M. F. & O.	P. O. Address.
28	J	Alexander, James.....	Founder.....	21.....	John & other premises....	M. F. & O.	1
62	J	Alexander, John.....	Machinist.....	65.....	High & other premises....	M. F. & O.	1
70		Alexander, Johnston S.....	Blacksmith.....	pt 80.....	High.....	M. F. & O.	1
78	J	Anderson, Alexander.....	Woodworker.....	93 & 94.....	High.....	M. F. & O.	1
79		Anderson, James R.....	Physician.....	100.....	N. Main & other premises	M. F. & O.	1
237	J	Anderson, John.....	Woodworker.....	44.....	S. William & other prem.	M. F. & O.	1
126	J	Atkinson, Frank.....	Cooper.....	89.....	S. Main & other premises.	M. F. & O.	1
144		Atkinson, David.....	Cooper.....	89 & 90.....	N. George.....	M. F. & O.	1
170		Atkinson, William E.....	Cooper.....	pt. 2 & 3.....	N. William.....	M. F. & O.	1
201	J	Ball, Cyrus C.....	Laborer.....	B. B. 1.....	E. Queen & other prem.	M. F. & O.	1
<i>EPS</i>		<i>Barthrop, William</i>					
<i>EPS</i>		<i>Barthrop, Charles</i>	Clergyman.....	9.....	S. George.....	M. F. & T.	1
280		Bethune, Malcolm.....	Minister.....	28 & 29.....	S. Main & other prem.....	M. F. & T.	1
39	J	Bice, Josephus.....	Gentleman.....	28 & 29.....	E. Jamieson.....	M. F. & T.	1
109		Bowlon, John C.....	Barber.....	pt. 72.....	S. Main.....	M. F. & T.	1
8	J	Black, George.....	Implement Agent.....	8.....	N. Main & other prem.....	M. F. & T.	1
157	J	Brown, Andrew.....	Blacksmith.....	16.....	S. George.....	M. F. & O.	1
69	J	Butler, Jesse H.....	Carter.....	pt. 80.....	High & other prem.....	M. F. & O.	1
34	J	Calloun, Alfred.....	Painter.....	pt. 25.....	N. Main.....	M. F. & T.	1
52	J	Cameron, John S.....	Liveryman.....	46 & 47.....	Church.....	M. F. & T.	1
99	J	Chapman, Edwin.....	Shoemaker.....	66.....	S. Main.....	M. F. & O.	1
212		Claness, Donald.....	Laborer.....	B. F. 6.....	E. Queen.....	M. F. & T.	1
235		Cootts, James..... (The elder.)	Clergyman.....	51.....	S. Main & other premises.	M. F. & T.	1
57	J	Craig, Duncan.....	Teamster.....	54.....	Church & other premises.	M. F. & T.	2

No. on Roll.	Juror	NAME.	Occupation.	Lot	Concession or Street.	P. O. Ad. dress.
214		Davis, Thomas.....	Laborer.....	B. F. 7.....	E. Queen.....	M. F. & T. 1
74		Dewar, D. L.....	Clergyman.....	88 & 89.....	N. Main.....	M. F. & T. 1
54		Diehl, L. W.....	Clergyman.....	50.....	Church.....	M. F. & T. 1
143		Poak, Johnston.....	Laborer.....	87.....	N. George.....	M. F. & O. 1
160		Donohy, Charles.....	Laborer.....	20.....	S. George.....	M. F. & T. 1
<i>erb</i> 5	J	<i>Donley James</i> Douglas, Duncan M.....	Grocer.....	<i>25</i> pt 5.....	<i>S. William</i> N Main & other prem.....	<i>W. F. & J</i> M. F. & O. 1 <i>idv</i>
119	J	Drought, William.....	Drover.....	79.....	S. Main.....	M. F. & T. 1
61	J	Easton, William.....	Grain Merchant.....	30.....	N. George & other prem.....	M. F. & O. 1
209	J	Edwards, Charles.....	Butcher.....	B. A. 2.....	E. Queen.....	M. F. & O. 1
186		Edwards, Daniel.....	Butcher.....	13.....	S. William.....	M. F. & O. 1
122	J	Edwards, William.....	Laborer.....	82.....	S. Main.....	M. F. & O. 1
111	J	Evans, Walter.....	Baker.....	pt. 73.....	S. Main & other premises.....	M. F. & T. 1
137	J	Eynon, John.....	Farmer.....	71 & 72.....	N. George.....	M. F. & O. 1
184		Ferguson, Roderick.....	Gentleman.....	2 & pt. 3.....	S. William.....	M. F. & O. 1
116		Finan, James.....	Laborer.....	pt. 75.....	S. Main.....	M. F. & T. 1
234		Gates, Edward.....	Laborer.....	25.....	S. William.....	M. F. & T. 1
193		George, Benjamin.....	Bricklayer.....	29.....	Annie Ada.....	M. F. & O. 1
117	J	Gibson, Jeremiah.....	Laborer.....	76.....	S. Main.....	M. F. & T. 1
131	J	Gillies, Neil D.....	Laborer.....	63.....	N. George.....	M. F. & T. 1
86	J	Gillies, Samuel.....	Manufacturer.....	pt. 26.....	Con. 5 & other premises.....	M. F. & O. 1
242	J	Gillies, Samuel R.....	Manufacturer.....	pt. 24.....	Con. 20.....	M. F. & T. 1
13	J	Grossman, Isaac.....	Merchant.....	pt. 10.....	N. Main.....	M. F. & T. 1
11	J	Gray, Duncan.....	Grocer.....	pt. 9.....	N. Main & other premises.....	M. F. & O. 1
229	J	Gunn, Hector.....	Manufacturer.....	16.....	N. William & other prem.....	M. F. & O. 1
132		Gunn, John.....	Physician.....	65.....	N. George & other prem.....	M. F. & O. 1
42	J	Harris, William A.....	Painter.....	39.....	W. Queen & other prem.....	M. F. & O. 1
4	J	Harrison, John.....	Huckster.....	pt 4.....	N. Main & other premises.....	M. F. & O. 1
2		Harrison, John L.....	Miller.....	1, 2 & 3.....	N. Main & other prem.....	M. F. & O. 1
20		Huskett, John.....	Laborer.....	14.....	John.....	M. F. & T. 1

erb

48

No. on Roll.	Junior	NAME.	Occupation.	Lot	Concession or Street.		P. O. Address.
241	J	Hodgins, Isaac.....	Engineer	pt 24.....	Con. 20.....	M. F. & T.	1
179		Hodgins, John.....	Blacksmith.....	25.....	N. William.....	M. F. & T.	1
83		Hodgins, John A.....	G. T. R. Agent.....	pt. 24.....	Con. 5 & other premises...	M. F. & T.	1
233		Holmes, Henry..... (The elder.)	Laborer.....	24	S. William.....	M. F. & O.	1
149	J	Hughes, William.....	Farmer	4.....	S. George.....	M. F. & O.	1
33		Hutchinson, Edward.....	Grocer.....	32.....	Jamieson & other prem...	M. F. & O.	1
		I.					
		J.					
56	J	Kennedy, William H.....	Tailor	52 & 53.....	N. Church.....	M. F. & T.	1
45	J	Keown, Thomas.....	Implement Agent.....	36	N. Main	M. F. & T.	1
136		Kerr, Aaron.....	Laborer.....	pt. 70.....	N. George.....	M. F. & T.	1
191	J	Kerr, Wesley W.....	Bricklayer	pt. 24.....	Con. 20 & other premises..	M. F. & O.	1
150	J	Lintott, Jeremiah.....	Teamster.....	5.....	S. George	M. F. & T.	1
50	J	Lorrimer, Robert.....	Gentleman.....	43.....	W. Queen & other prem...	M. F. & O.	1
.....							
23		Maguire, George.....	Painter.....	pt. 16.....	Church	M. F. & T.	1
53		Maguire, James.....	Woodworker.....	pt. 48 & 49	Church	M. F. & O.	1
169		Marks, Richard.....	Laborer.....	23.....	S. William.....	M. F. & O.	1
127	J	Melville, Charles	Harnessmaker.....	91.....	S. Main & other premises..	M. F. & O.	1
51		Milne, Chas.....	Tankman.....	45.....	W. Queen.....	M. F. & O.	1
22	J	Molitor, John.....	Barber.....	16.....	Church & other premises..	M. F. & T.	1
7		Moodie, William.....	Gentlemen.....	7.....	Wellington.....	M. F. & O.	1
30	J	Morgan, John.....	Grocer.....	23 & 24.....	N Main & other prem...	M. F. & O.	1
84	J	Morton, George.....	Drover.....	pt. 25.....	Con. 5 & other premises...	M. F. & O.	1
15	J	Munro, Angus M.....	Hotel-keeper.....	11.....	N. Main & other premises	M. F. & O.	1
165		Munro, Donald.....	Carpenter.....	28.....	S. George.....	M. F. & O.	1
148		McAlpine, Edward.....	Painter	81 & 82.....	N. George.....	M. F. & O.	1
121	J	McAlpine, Duncan.....	Carpenter	81.....	S. Main.....	M. F. & O.	1
238	J	McAndrew, John.....	Gentleman.....	52.....	S. Main & other prem...	M. F. & O.	1

EPS

W

EPS

W

P. O.
Ad-
dress.

1
1
1
1
1
1
1

1
1
1
1

1
1

W

1
1
1
1

W

1
1
1
1
1
1

1
1
1

No. on Roll	Junior	NAME.	Occupation.	Lot	Concession or Street.	P. O. Address.
140	J	McArthur, John W.....	Carpenter	78 & 79.....	N. George.....	M. F. & O. 1
118	J	McCabe, Charles.....	Hotel-keeper.....	73.....	S. Main & other prem.....	M. F. & T. 1
10	J	McDonald, Donald S. ...	Shoemaker.....	20	N. William & other prem.....	M. F. & O. 1
27	J	McDonald, George S.....	Woodworker.....	18.....	Jamieson & other prem.....	M. F. & O. 1
177	J	McDonald, Hugh.....	Laborer.....	23	N. William.....	M. F. & O. 1
28	J	McDonald, John S.....	Blacksmith.....	17.....	Jamieson & other prem.....	M. F. & O. 1
60	J	McEwen, Donald A.....	Harse-trainer.....	56.....	Church.....	M. F. & O. 1
223	J	McEwen, George.....	Moulder	5.....	S. Main.....	M. F. & T. 1
134	J	McKay, John..... (the elder.)	Tailor	68.....	N. George.....	M. F. & O. 1
130	J	McKay, John..... (the younger.)	Tailor	62.....	N. George.....	M. F. & O. 1
75	J	McKay, John H.....	Merchant	98	Church & other premises.....	M. F. & O. 1
32	J	McKenzie, Alexander.....	Blacksmith	34.....	N. Main & other premises.....	M. F. & O. 1
139	J	McLean, Angus..... (the elder.)	Laborer.....	76.....	N. George.....	M. F. & O. 1
93	J	McLean, Malcolm..... (the elder.)	Laborer.....	pt. 25.....	Con. 5.....	M. F. & T. 1
232	J	McLean, Malcolm..... (the younger.)	Laborer.....	25.....	S. William & other prem.....	M. F. & O. 1
220	J	McLellan, Donald.....	Teamster.....	B. E. 3.....	W. Queen & other prem.....	M. F. & O. 1
168	J	McLellan, Roger.....	Blacksmith.....	4 & 5.....	N. William.....	M. F. & T. 1
141	J	McLennan, Alexander.....	Gentleman	83.....	N. George.....	M. F. & O. 1
231	J	McLeod, Donald.....	Laborer.....	19 & 20.....	N. William.....	M. F. & O. 1
174	J	McMillan, Angus.....	Sailor	17.....	N. William.....	M. F. & O. 1
253	J	McMillan, John.....	Bricklayer	pt. 4 & 5.....	Wellington.....	M. F. & T. 1
175	J	McMillan, Norman.....	Plasterer.....	19.....	N. William & other prem.....	M. F. & O. 1
216	J	McNaughton, Donald J.....	Laborer.....	B. F. 1 & 2.....	E. Queen.....	M. F. & T. 1
96	J	McNaughton, Donald..... (the elder.)	Gentleman	63.....	S. Main & other premises.....	M. F. & O. 1
194	J	McNaughton, James.....	Carpenter.....	B. F. 1 & 2.....	E. Queen & other prem.....	M. F. & O. 1
97	J	McNaughton, John..... (the elder.)	Gentleman	63.....	S. Main.....	M. F. & O. 1
41	J	McNeil, Hugh.....	Sawyer	30.....	Jamieson & other prem.....	M. F. & O. 1
40	J	McNeil, John.....	Sawyer.....	28 & 29.....	Jamieson.....	M. F. & O. 1
236	J	McPherson, Neil.....	Farmer	34.....	E. King & other premises.....	M. F. & O. 1
37	J	Nablo, Edward.....	Tailor	26.....	N. Main.....	M. F. & T. 1
105	J	Newton, George H.....	Publisher	pt. 72.....	N. Main.....	M. F. & T. 1
282	J	Nichol, John S.....	Grocer.....	pt. 9.....	N. Main.....	M. F. & T. 1

No. on Roll.	Juror	NAME.	Occupation.	Lot	Concession or Street.		P. O. Address.
125		O'Neil, Thomas.....	Engineer.....	87.....	S. Main.....	M. F. & O.	1
162	J	Park, David.....	Teamster.....	26.....	S. George & other prem.....	M. F. & O.	1
158	J	Parker, John.....	Miller.....	78.....	S. Main & other prem.....	M. F. & O.	1
128	J	Parker, Thomas.....	Bartender.....	61.....	N. George.....	M. F. & T.	1
110	J	Parker, W. H.....	Watchmaker.....	pt. 72.....	S. Main.....	M. F. & O.	1
195	J	Petch, Robert.....	Laborer.....	32.....	Annie Ada & other prem.....	M. F. & O.	1
91		Phipps, Sannel.....	Engineer.....	pt. 25.....	Con. 5.....	M. F. & T.	1
18C		Poole, Thomas.....	Gardener.....	26.....	N. William & other prem.....	M. F. & O.	1
183	J	Powell, James.....	Plasterer.....	5.....	S. William & other prem.....	M. F. & O.	1
152	J	Pride, Seth.....	Plasterer.....	7 & 8.....	S. George.....	M. F. & O.	1
64		Priestley, James C.	Farmer.....	pt. 75 & 76	James.....	M. F. & O.	1
166	J	Roberts, William.....	Laborer.....	14 & 15.....	S. George.....	M. F. & T.	1
89	J	Robinson, Robert J.....	Drover.....	pt. 24.....	Con. 5.....	M. F. & O.	1
38		Robson, Andrew.....	Carpenter.....	pt. 82.....	S. Main.....	M. F. & T.	1
48	J	Rosser, Frank.....	Merchant.....	pt. 70.....	S. Main.....	M. F. & T.	1
297	J	Rosser, John T.....	Gentleman.....	37 & 38.....	N. Main.....	M. F. & O.	1
104	J	Rosser, Joseph.....	Financial Agent.....	70.....	S. Main & other premises.....	M. F. & O.	1
178		Salter, Ainsley.....	Bricklayer.....	24.....	N. William.....	M. F. & T.	1
124	J	Shannon, Edward.....	Baggageman.....	86.....	S. Main & other prem.....	M. F. & O.	1
208	J	Shiple, William G.....	Farmer.....	pt. 25.....	Con. 20 & other premises.....	M. F. & O.	1
107	J	Siddall, Joseph.....	Butcher.....	pt. 72.....	S. Main & other prem.....	M. F. & T.	1
108		Siddall, William.....	Butcher.....	pt. 72.....	S. Main.....	M. F. & T.	1
113		Smith, E. B.....	Conveyanceer.....	74.....	S. Main.....	M. F. & T.	1
24		Smith, John.....	Mechanic.....	pt. 16.....	S. Church.....	M. F. & T.	1
95	J	Stephenson, Thomas.....	Undertaker.....	61 & 62.....	S. Main.....	M. F. & O.	1
138	J	Stewart, Alexander C.....	Drover.....	74.....	N. George.....	M. F. & T.	1
44		Stewart, Duncan A.....	Physician.....	64.....	S. Main & other prem.....	M. F. & O.	1
103	J	Stewart, Duncan F.....	Drover.....	B. A. 4.....	W. Queen & other prem.....	M. F. & O.	1
142	J	Stonelhouse, Henry.....	Teamster.....	84 & 85.....	N. George.....	M. F. & O.	1

P. O.
Ad-
dress.

1

1
1
1
1
1
1
1
1
1

1
1
1
1
1
1

1
1
1
1
1
1
1
1
1
1
1

No. on Roll.	Juror	NAME.	Occupation.	Lot	Concession or Street.	P. O. Address
67		Thompson, John.....	Laborer.....	78.....	James.....	M. F. & T. 1
224	J	Tilden, William F.....	Pumpmaker.....	6 & 7.....	N. George.....	M. F. & O. 1
114	J	Topping, James.....	Butcher.....	75.....	S. Main.....	M. F. & T. 1
281		Totten, Calvin.....	Telegraph Operator.....	pt. 46 & 47	N Church.....	M. F. & T. 1
240	J	Tweddle, Richard T.....	Teamster.....	pt. 26.....	Con. 20.....	M. F. & T. 1
198		Tweddle, William.....	Yeoman.....	39 & 40.....	Annie Ada.....	M. F. & O. 1
31		Walker, Christopher.....	Postmaster.....	103.....	N. Main & other premises.	M. F. & O. 1
188		Walker, Robert.....	Gentleman.....	15.....	S. William & other prem.	M. F. & O. 1
227	J	Wright, William.....	Laborer.....	11 & 12.....	S. George.....	M. F. & O. 1
136	J	Wyllie, David.....	Yeoman.....	63 & 64.....	N. Main.....	M. F. & O. 1
100	J	Wyllie, Edward S.....	Carpenter.....	67.....	S. Main.....	M. F. & O. 1
102	J	Zavitz, Silas M.....	Tailor.....	pt. 69.....	S. Main.....	M. F. & T. 1

P. O.
Ad-
dress

1

1

1

1

1

1

1

1

1

1

1

1

PART II.

PERSONS ENTITLED TO VOTE AT MUNICIPAL ELECTIONS ONLY

No. on Roll.	NAME.	Occupation.	Lot	Concession or Street.		P. O. Address.
82	Alexander, Jane.....	Widow	109.....	S. High.....	Owner.....	1
28	Alexander, William M....	Miller	11 & 12....	S. William.....	Owner	6
196	Anderson, Margaret.....	Widow.....	37 & 38....	Annie Ada.....	Owner.....	1
225	Archer, Mary.....	Widow.....	8.....	N. George.....	Owner.....	1
154	Barbour, Margaret.....	Widow	11 & 12....	S. George.....	Owner.....	1
151	Bell, Rachel.....	Widow	5.....	S. George.....	Owner.....	8
90	Bolton, Mary.....	Widow	pt. 24 & 25	Con. 5.....	Owner.....	23
76	Brown, Susan.....	Widow	91.....	High	Owner.....	1
156	Campbell, Ann	Widow	15	S. George	Owner.....	1
222	Campbell, Duncan A.....	Yeoman	3 & 4.....	S. Main.....	Owner.....	12
43	Coulter, Mary.....	Widow	35.....	N. Main.....	Owner.....	20
58	Craig, Janet.....	Widow	54.....	Church.....	Owner.....	1
123	Cusick, Christopher.....	Gardener	83	S. Main & other premises	Owner.....	15
182	Dowdell, Sarah	Widow	pt. 3 & 4....	S. William.....	Owner	1
111	Evans, John K.....	Baker	73.....	S. Main & other prem.....	Owner.....	10
218	Forbes, Isabella.....	Widow	B. B. 1	W. Queen	Owner.....	1
164	Foster, John.....	Farmer	27.....	S. George.....	Owner.....	17
163	Foster, Mary	Widow.....	27.....	S. George.....	Tenant.....	1
135	Frazer, Elizabeth.....	Widow	pt. 70.....	N. George.....	Tenant.....	1
85	Godkin, Benjamin.....	Lumberman	pt. 26....	Con. 5.....	Owner.....	3
18	Graham, Margaret.....	Widow	13.....	John.....	Owner.....	1
216	Hardy, W. H.....	Farmer.....	B. A. 1 & 2	W. Queen	Owner.....	7
68	Harrison, Catherine.....	Widow	79.....	W. James.....	Owner.....	1
1	Hay, William O.....	Miller	1, 2 & 3....	N. Main & other premises	Owner.....	14
129	Henderson, Eliza.....	Widow	61.....	N. George & other prem.....	Owner.....	1
179	Hetherington, Joseph.....	Teamster.....	25.....	N. William	Owner.....	15
	<i>Hay, John W</i>	<i>Printer</i>	<i>71</i>	<i>S. Main</i>	<i>Owner</i>	<i>15</i>

P. O.
Ad-
dress.

1

6

1

1

1

8

23

1

1

12

20

1

15

1

10

1

17

1

1

3

1

7

1

14

1

15

15

W

W

No. on Roll.	NAME.	Occupation.	Lot	Concession or Street.		P. O. Address.
	I					
	J					
55	Kennedy, Agnes.....	Widow	52 & 53.....	Church.....	Owner	1
211	Kirkland, Alexander.	Weighmaster.....	B. F. 4 & 5	E. Queen	Owner.....	19
73	Leitch, Robert.....	Yeoman	86.....	N. Main.....	Owner.....	1
35	Lynn, Victoria E.	Spinster	pt. 25.....	N. Main.....	Tenant.....	1
56	Macarthur, Duncan.....	Veterinary Surgeon.....	26.....	N. Main	Owner.....	1
192	Macarthur, Kenneth.....	Yeoman	27 & 28.....	Annie Ada.....	Owner.....	1
98	Macarthur, Margaret.....	Spinster	65.....	S. Main.....	Owner.....	1
71	Mahler, Alfred.....	Manufacturer	85.....	N. Main.....	Owner.....	11
72	Mahler, Edward	Manufacturer	85.....	N. Main.....	Owner.....	11
206	Marshal, Finlay	Clerk	B. C. 2	E. Queen.....	Owner.....	15
77	Merritt, Elizabeth.....	Widow	92.....	High	Owner.....	1
101	May, William H.	Merchant	pt. 68.....	S. Main	Owner.....	22
19	Mihell, George A.....	Insurance Agent.....	87.....	N. Main & other premises	Owner.....	15
133	Munro, Mary.....	Widow	66.....	N. George.....	Owner.....	1
3	Munro, Mary B.....	Widow	pt. 4.....	N. Main & other prem.....	Tenant.....	1
173	McAlpine, Mary.....	Widow	5.....	S. Main & other prem.....	Owner.....	15
155	McCallum, Jessie.....	Widow	13 & 14.....	S. George.....	Owner.....	1
190	McDonald, Alexander.....	Laborer	20.....	S. William.....	Owner.....	21
176	McDonald, Rachel.....	Widow.....	21.....	N. William	Tenant.....	1
12	McFarlane, John.....	Yeoman	10	N. Main.....	Owner.....	16
207	McGugan, Godfrey.....	Yeoman	B. D. 1 & 2	E. Queen.....	Owner.....	18
9	McIntosh, Alex. G.....	Clerk.....	8.....	N. Main.....	Owner	15
202	McIntosh, Margaret.....	Widow.....	B. B. 3.....	E. Queen.....	Owner.....	1
88	McKay, Janet.	Widow.....	pt. 26.....	Con. 5.....	Owner.....	1
213	McKellar, Archibald.....	Yeoman	B. F. 6.....	E. Queen & other premises	Owner.....	1
87	McLachlen, John.....	Farmer.....	pt 26.....	Con. 5 & other pren ises..	Owner.....	16
159	McLeod, Effie.....	Widow	18.....	S. George.....	Owner.....	1
92	McNally, Mary	Widow	pt. 25.....	Con. 5.....	Owner.....	19
147	Nichols, Charles.....	Blacksmith.....	2.....	S. George.....	Owner	15

P. O.
Ad-
dress.

.....
.....
1
19
.....
1
1
.....
1
1
1
11
11
15
1
22
15
1
1
.....
15
1
21
1
16
18
15
1
1
1
16
1
19
.....
15

No. on Roll.	NAME.	Occupation.	Lot	Concession or Street.		P. O. Address.
46	Overholt, Jane.....	Widow	37 & 38.....	N. Main.....	Tenant.....	1
171	Phillips, Alfred.....	Bricklayer	4 & 5.....	N. William	Owner.....	20
221	Priestley, Jane.....	Widow	1 & 2.....	S. Main.....	Tenant.....	1
21	Priestley, John L.....	Farmer.....	16.....	S. Church & other prem...	Owner.....	1
49	Reid, Marion.....	Widow	42.....	W. Queen.....	Tenant.....	1
59	Robinson, Margaret.....	Widow	55.....	Church.....	Tenant.....	1
65	Robinson, Sarah.....	Widow	77.....	James & other prem.....	Owner	1
145	Robson, William.....	Produce Dealer.....	1.....	S. George.....	Owner.....	15
199	Rosser, James.....	Merchant	B. A. 1.....	E. Queen	Owner.....	2
90	Sands, Margaret.....	Widow	pts. 24 & 25.....	Con. 5.....	Tenant.....	1
194	Scafe, John.....	Yeoman	30 & 31.....	Annie Ada.....	Owner.....	1
230	Shiple, George G.....	Drover.....	pt. 26.....	Con. 20 & other premises.	Owner.....	13
203	Siddall, Sarah.....	Widow.....	B. B. 4.....	E. Queen.....	Owner.....	1
168	Stewart, Arch'd C.....	Yeoman	pt. 72.....	S. Main	Owner.....	1
205	Stewart, Colin C.....	Yeoman	B. C. 1.....	E. Queen.....	Owner.....	1
217	Stewart, Christy Ann.....	Spinster	B. A. 3.....	W. Queen.....	Owner.....	1
38	Stewart, Donald C.....	Yeoman	29.....	Jamieson	Owner.....	16
138	Stewart, Jane Ann.....	Widow.....	74.....	N. George.....	Owner.....	5
161	Stewart, Margaret.....	Widow.....	23.....	S. George.....	Owner.....	1
187	Thompson, Lillian.....	Spinster	14.....	S. William.....	Owner.....	1
115	Topping, Jane.....	Spinster	75.....	S. Main & other prem.....	Owner.....	15
	U.....					
80	Veitch, John.....	Yeoman	104.....	N. Main.....	Owner	1
189	Walker, William.....	Farmer	18.....	S. William & other prem...	Owner.....	13
68	White, Augusta.....	Widow	72.....	E. Queen & other premises	Owner.....	1
101	White, Jeremiah.....	Merchant.....	pt. 68.....	S. Main.....	Owner.....	22
	Y.....					
29	Zavitz, Annie.....	Widow.....	22.....	W. Jamieson.....	Owner.....	1

P. O.
Ad-
dress.

1
20
1
1
1
1
1
15
2
1
1
13
1
1
1
1
16
5
1
1
15
1
13
1
22
1

P. O.
Ad-
dress.

[REDACTED]	WOL
1	WOL
[REDACTED]	WOL
1	
1	WOL
[REDACTED]	WOL
1	
1	
1	
[REDACTED]	WOL
[REDACTED]	WOL
1	
1	
[REDACTED]	WOL
1	
1	
[REDACTED]	WOL
[REDACTED]	WOL
1	
[REDACTED]	WOL
1	
1	
1	

P. O.
Ad-
dress.

W

1

1

W

1

1

1

1

1

W

1

1

W

1

1

1

1

W

W

1

1

1

1

W

1

1

No. on Roll.	NAME.	Occupation.	Lot	Concession or Street.	M. F.	P. O. Address.
272	Pope, William.....	Laborer.....	B. B. 1.....	E. Queen.....	M. F.....	1
255	Roberts, Edward	Laborer.....	10.....	N. George.....	M. F.....	1
254	Roberts, William J.....	Laborer	10.....	N. George.....	M. F.....	1
245	Steffelmeyer, George.....	Tinsmith.....	70.....	S. Main	M. F.....	1
260	Stewart, Athol.....	Drug Clerk.....	64.....	S. Main.....	M. F.....	1
291	Sutherland, Alexander.....	Slave Cutter.....	11.....	N. Main	M. F.....	1
	T					
	U					
	V					
48	Weir, Walter.....	Laborer.....	11.....	N. Main	M. F.....	1

272

272



The aggregate number of names upon the Voters' List, 1898, for the Municipality of the Village of Ailsa Craig, qualified to serve as jurors, is ninety-one.

I, Elisha Burritt Smith, Clerk of the Municipality of the Village of Ailsa Craig, in the County of Middlesex, do hereby certify that parts one and three of the within list constitute a correct list for the year 1898 of all persons appearing by the last revised Assessment Roll of the said Municipality, to be entitled to vote at Elections for members of the Legislative Assembly, and that parts one and two constitute a correct list for said year of all persons appearing by the said Roll to be entitled to vote at Municipal Elections in said Municipality, and I hereby call upon all Electors to examine the said list, and if any omissions or other errors are perceived therein, to take immediate proceedings to have the said errors corrected according to law.

Dated this 25th day of August, 1898.

E. B. Smith,
Clerk of the said Municipality.

[Handwritten signature]

GAHCA-111018 X6 514 CE

P. O.
Ad-
dress.

1

1

1

1

1

1

Max

Ailsa

essex,
ersons
s for
of all
ereby
take

CHURCHILL 18 X 6 0517 RF

