

**CIHM/ICMH
Microfiche
Series.**

**CIHM/ICMH
Collection de
microfiches.**



Canadian Institute for Historical Microreproductions / Institut canadien de microreproductions historiques

© 1986

Technical and Bibliographic Notes/Notes techniques et bibliographiques

The institutor has attempted to obtain the best original copy available for filming. Features of this copy which may be bibliographically unique, which may alter any of the images in the reproduction, or which may significantly change the usual method of filming, are checked below.

L'Institut a microfilmé le meilleur exemplaire qu'il lui a été possible de se procurer. Les détails de cet exemplaire qui sont peut-être uniques du point de vue bibliographique, qui peuvent modifier une image reproduite, ou qui peuvent exiger une modification dans la méthode normale de filmage sont indiqués ci-dessous.

- | | |
|------------------------------------------------------------------------------------------------------------------------------------------------------------------------------------------------------------------------------------------------------------------------------------------------------------------------------------------------|--------------------------------------------------------------------------------------------------------------------------------------------------------------------------------------------------------------------------------------------------------------------------------------------------------------------------------------------|
| <input type="checkbox"/> Coloured covers/
Couverture de couleur | <input type="checkbox"/> Coloured pages/
Pages de couleur |
| <input type="checkbox"/> Covers damaged/
Couverture endommagée | <input type="checkbox"/> Pages damaged/
Pages endommagées |
| <input type="checkbox"/> Covers restored and/or laminated/
Couverture restaurée et/ou pelliculée | <input type="checkbox"/> Pages restored and/or laminated/
Pages restaurées et/ou pelliculées |
| <input type="checkbox"/> Cover title missing/
Le titre de couverture manque | <input checked="" type="checkbox"/> Pages discoloured, stained or foxed/
Pages décolorées, tachetées ou piquées |
| <input type="checkbox"/> Coloured maps/
Cartes géographiques en couleur | <input type="checkbox"/> Pages detached/
Pages détachées |
| <input type="checkbox"/> Coloured ink (i.e. other than blue or black)/
Encre de couleur (i.e. autre que bleue ou noire) | <input checked="" type="checkbox"/> Showthrough/
Transparence |
| <input type="checkbox"/> Coloured plates and/or illustrations/
Planches et/ou illustrations en couleur | <input checked="" type="checkbox"/> Quality of print varies/
Qualité inégale de l'impression |
| <input type="checkbox"/> Bound with other material/
Relié avec d'autres documents | <input type="checkbox"/> Includes supplementary material/
Comprend du matériel supplémentaire |
| <input type="checkbox"/> Tight binding may cause shadows or distortion
along interior margin/
Le reliure serrée peut causer de l'ombre ou de la
distorsion le long de la marge intérieure | <input type="checkbox"/> Only edition available/
Seule édition disponible |
| <input type="checkbox"/> Blank leaves added during restoration may
appear within the text. Whenever possible, these
have been omitted from filming/
Il se peut que certaines pages blanches ajoutées
lors d'une restauration apparaissent dans le texte,
mais, lorsque cela était possible, ces pages n'ont
pas été filmées. | <input type="checkbox"/> Pages wholly or partially obscured by errata
slips, tissues, etc., have been refilmed to
ensure the best possible image/
Les pages totalement ou partiellement
obscurcies par un feuillet d'errata, une pelure,
etc., ont été filmées à nouveau de façon à
obtenir la meilleure image possible. |
| <input checked="" type="checkbox"/> Additional comments:
Commentaires supplémentaires: | Docket title page is bound in as last page in book but filmed as first page on fiche. |

This item is filmed at the reduction ratio checked below/
Ce document est filmé au taux de réduction indiqué ci-dessous.

10X	14X	18X	22X	26X	30X
<input type="checkbox"/>	<input type="checkbox"/>	<input type="checkbox"/>	<input type="checkbox"/>	<input checked="" type="checkbox"/>	<input type="checkbox"/>
12X	16X	20X	24X	28X	32X

The copy filmed here has been reproduced thanks to the generosity of:

Bibliothèque nationale du Québec

The images appearing here are the best quality possible considering the condition and legibility of the original copy and in keeping with the filming contract specifications.

Original copies in printed paper covers are filmed beginning with the front cover and ending on the last page with a printed or illustrated impression, or the back cover when appropriate. All other original copies are filmed beginning on the first page with a printed or illustrated impression, and ending on the last page with a printed or illustrated impression.

The last recorded frame on each microfiche shall contain the symbol \rightarrow (meaning "CONTINUED"), or the symbol ∇ (meaning "END"), whichever applies.

Maps, plates, charts, etc., may be filmed at different reduction ratios. Those too large to be entirely included in one exposure are filmed beginning in the upper left hand corner, left to right and top to bottom, as many frames as required. The following diagrams illustrate the method:

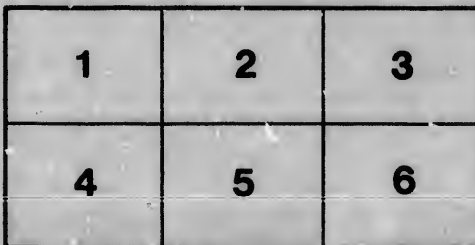
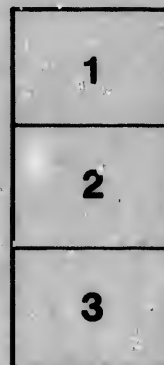
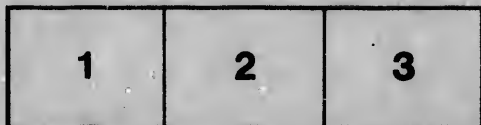

L'exemplaire filmé fut reproduit grâce à la générosité de:

Bibliothèque nationale du Québec

Les images suivantes ont été reproduites avec le plus grand soin, compte tenu de la condition et de la netteté de l'exemplaire filmé, et en conformité avec les conditions du contrat de filmage.

Les exemplaires originaux dont la couverture en papier est imprimée sont filmés en commençant par le premier plat et en terminant soit par la dernière page qui comporte une empreinte d'impression ou d'illustration, soit par le second plat, selon le cas. Tous les autres exemplaires originaux sont filmés en commençant par la première page qui comporte une empreinte d'impression ou d'illustration et en terminant par la dernière page qui comporte une telle empreinte.

Un des symboles suivants apparaîtra sur la dernière image de chaque microfiche, selon le cas: le symbole \rightarrow signifie "A SUIVRE", le symbole ∇ signifie "FIN".

Les cartes, planches, tableaux, etc., peuvent être filmés à des taux de réduction différents. Lorsque le document est trop grand pour être reproduit en un seul cliché, il est filmé à partir de l'angle supérieur gauche, de gauche à droite, et de haut en bas, en prenant le nombre d'images nécessaire. Les diagrammes suivants illustrent la méthode.

PROVINCE OF LOWER-CANADA

IN APPEAL

THOMAS BUSBY & AL.

APPELLANTS,

AND

ANTOINE WOOLMAN, Exec. &c.

RESPONDENT;

APPELLANTS' CASE.

Heard

PROVINCE OF LOWER CANADA,

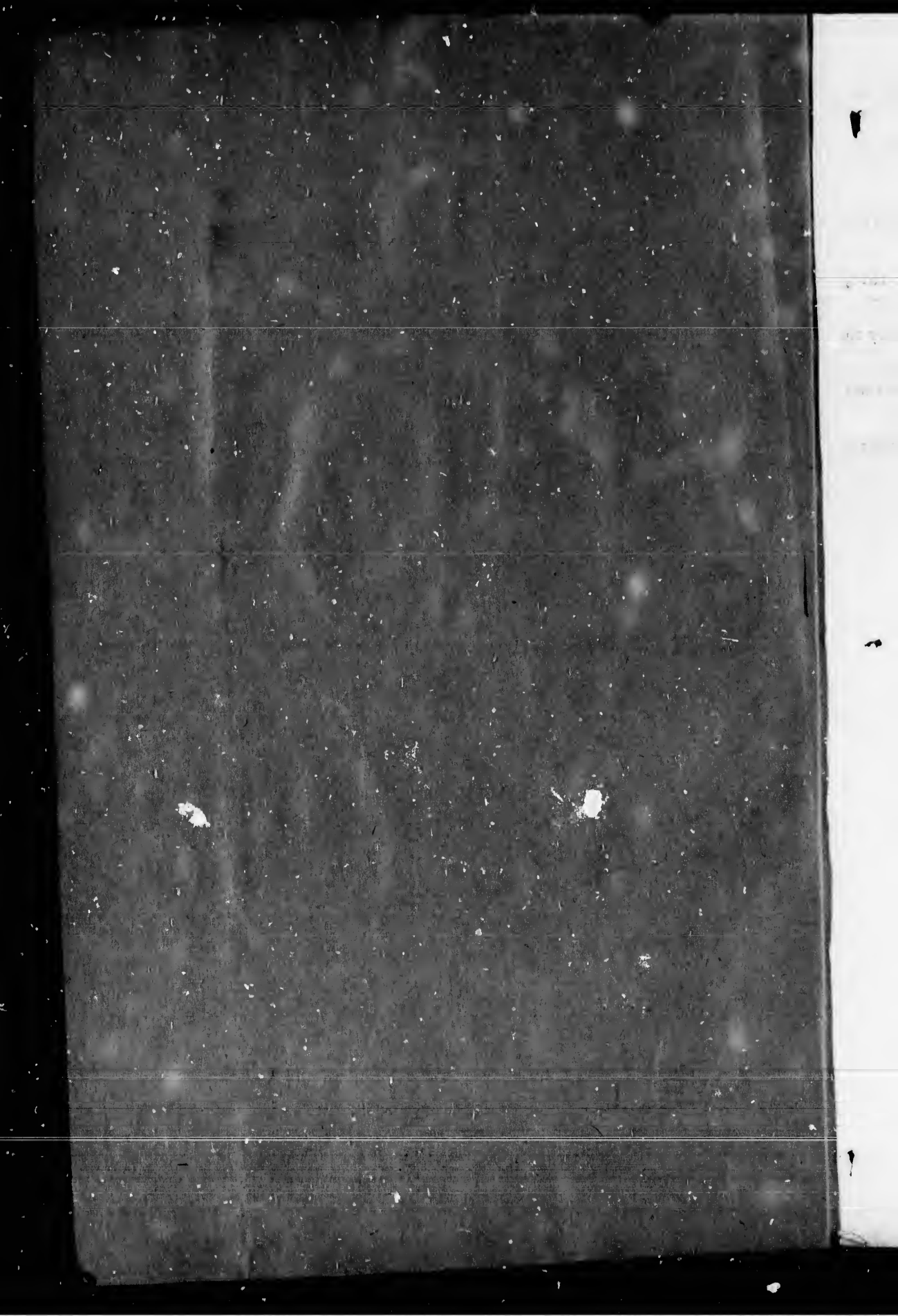

Court of Appeals.

In a Cause between

THOMAS BUSBY & al.

Appellants.

AND

ANTOINE WOGLMAN, *Executor, &c.*
Respondent.

THE APPELLANTS' CASE.

THIS appeal originates in an attachment or *Saisie-Arrêt*, sued out at the instance of the Appellants' Creditors by Judgment of the succession of A. Winklefoss, for attaching certain monies belonging to that succession, in the hands of David Ross.—Upon the return of the Writ the Garnishee declared on his oath that Woolman, the Executor of A. Winklefoss's Will, had put into his hands £810 : 11 : 6, belonging to the said succession which he still held.

The Defendant Woolman, resisted the Attachment : and by his plea contended that it had been imperfectly sued out, and could not lie, because, as Executor of Winklefoss's Will, he had been sued in the same Court by one Marie Anne La Casse, to render an account of the *Communauté* which had subsisted between the said Winklefoss and one Marguerite Richard, in which action he the said Woolman did render such account which is now before the Court, and that the said account he acknowledged to have in his hands 12,036^{lvs.} : 19^{s.} : 11^{d.} which he is answerable by *Contrainte par corps* : thence the said Woolman infers the said attachment to be illegal and concludes accordingly.

To this strange plea the Appellants, without admitting the facts alleged, but on the contrary denying their truth, demurred.—After hearing the parties, the Court on the 20th June, 1812, pronounced the following interlocutor—"It is ordered that the Defendant do at his diligence, notify to all persons having any claim upon the monies attached and seized in the hands of the garnishee as belonging to the estate of the late A. Winklefoss to appear in this Court on the first of October next, and shew cause why the said monies should not be paid over to the said Plaintiffs in satisfaction of their demand, with costs." No such cause as mentioned in this interlocutor having been shewn the Appellants on the 19th of October moved the Court to award judgment in their favor against the garnishee, after a hearing, the Court to the great surprise of the Appellants, who had considered their rights recognized by the said interlocutor, dismissed their action with costs.

From

147082

Res
AC
23
2010

TS

From this judgment the present appeal has been brought.

1st. Because judgment was given in favor of the Respondents whereas it ought to have been given against them, and in favor of the Appellants.

2dly. Because the Appellants petition fyled in the Court below and the attachment issued in the said cause, were legal, regular and well founded, and ought to have been maintained.

3dly. Because the plea of Woolman was insufficient in law, and the allegations therein false, &c.

4thly. Because the Interlocutory judgment of the 20th June, 1812, was rendered contrary to law, &c.

5thly. Because the judgment of 20th October last is contradictory to and inconsistent with the said interlocutory judgment, &c.

6thly. Because the facts, &c. stated in judgment of 20th October last are untrue and unfounded.

7thly. Because the said last mentioned judgment has been rendered contrary to law and evidence.

Quebec, day of January, 1813.

nt.

ts whereas
ppellants
below and
and well

, and the

ne, 1812,

ictory to

tober last

rendered

