

**CIHM  
Microfiche  
Series  
(Monographs)**

**ICMH  
Collection de  
microfiches  
(monographies)**



**Canadian Institute for Historical Microreproductions / Institut canadien de microreproductions historiques**

**© 1998**

## Technical and Bibliographic Notes / Notes techniques et bibliographiques

The Institute has attempted to obtain the best original copy available for filming. Features of this copy which may be bibliographically unique, which may alter any of the images in the reproduction, or which may significantly change the usual method of filming are checked below.

- Coloured covers /  
Couverture de couleur
- Covers damaged /  
Couverture endommagée
- Covers restored and/or laminated /  
Couverture restaurée et/ou pelliculée
- Cover title missing / Le titre de couverture manque
- Coloured maps / Cartes géographiques en couleur
- Coloured ink (i.e. other than blue or black) /  
Encre de couleur (i.e. autre que bleue ou noire)
- Coloured plates and/or illustrations /  
Planches et/ou illustrations en couleur
- Bound with other material /  
Relié avec d'autres documents
- Only edition available /  
Seule édition disponible
- Tight binding may cause shadows or distortion along  
interior margin / La reliure serrée peut causer de  
l'ombre ou de la distorsion le long de la marge  
intérieure.
- Blank leaves added during restorations may appear  
within the text. Whenever possible, these have been  
omitted from filming / Il se peut que certaines pages  
blanches ajoutées lors d'une restauration  
apparaissent dans le texte, mais, lorsque cela était  
possible, ces pages n'ont pas été filmées.
- Additional comments /  
Commentaires supplémentaires:

L'Institut a microfilmé le meilleur exemplaire qu'il lui a été possible de se procurer. Les détails de cet exemplaire qui sont peut-être uniques du point de vue bibliographique, qui peuvent modifier une image reproduite, ou qui peuvent exiger une modification dans la méthode normale de filmage sont indiqués ci-dessous.

- Coloured pages / Pages de couleur
- Pages damaged / Pages endommagées
- Pages restored and/or laminated /  
Pages restaurées et/ou pelliculées
- Pages discoloured, stained or foxed /  
Pages décolorées, tachetées ou piquées
- Pages detached / Pages détachées
- Showthrough / Transparence
- Quality of print varies /  
Qualité inégale de l'impression
- Includes supplementary material /  
Comprend du matériel supplémentaire
- Pages wholly or partially obscured by errata slips,  
tissues, etc., have been refilmed to ensure the best  
possible image / Les pages totalement ou  
partiellement obscurcies par un feuillet d'errata, une  
pelure, etc., ont été filmées à nouveau de façon à  
obtenir la meilleure image possible.
- Opposing pages with varying colouration or  
discolourations are filmed twice to ensure the best  
possible image / Les pages s'opposant ayant des  
colorations variables ou des décolorations sont  
filmées deux fois afin d'obtenir la meilleure image  
possible.

This item is filmed at the reduction ratio checked below /  
Ce document est filmé au taux de réduction indiqué ci-dessous.

10x																				
												✓								
	12x			16x			20x			24x			28x			32x				

The copy filmed here has been reproduced thanks to the generosity of:

National Library of Canada

The images appearing here are the best quality possible considering the condition and legibility of the original copy and in keeping with the filming contract specifications.

Original copies in printed paper covers are filmed beginning with the front cover and ending on the last page with a printed or illustrated impression, or the back cover when appropriate. All other original copies are filmed beginning on the first page with a printed or illustrated impression, and ending on the last page with a printed or illustrated impression.

The last recorded frame on each microfiche shall contain the symbol  $\rightarrow$  (meaning "CONTINUED"), or the symbol  $\nabla$  (meaning "END"), whichever applies.

Maps, plates, charts, etc., may be filmed at different reduction ratios. Those too large to be entirely included in one exposure are filmed beginning in the upper left hand corner, left to right and top to bottom, as many frames as required. The following diagrams illustrate the method:

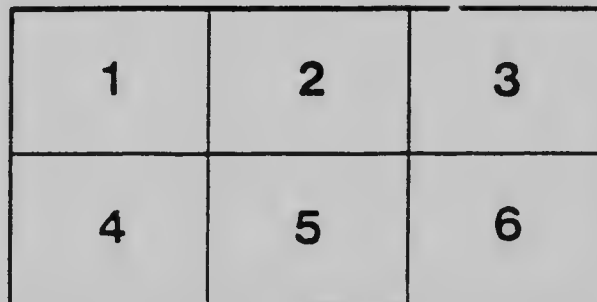
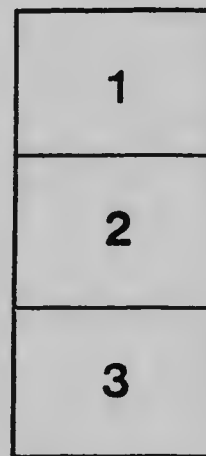

L'exemplaire filmé fut reproduit grâce à la générosité de:

Bibliothèque nationale du Canada

Les images suivantes ont été reproduites avec le plus grand soin, compte tenu de la condition et de la netteté de l'exemplaire filmé, et en conformité avec les conditions du contrat de filmage.

Les exemplaires originaux dont la couverture en papier est imprimée sont filmés en commençant par le premier plat et en terminant soit par la dernière page qui comporte une empreinte d'impression ou d'illustration, soit par le second plat, selon le cas. Tous les autres exemplaires originaux sont filmés en commençant par la première page qui comporte une empreinte d'impression ou d'illustration et en terminant par la dernière page qui comporte une telle empreinte.

Un des symboles suivants apparaîtra sur la dernière image de chaque microfiche, selon le cas: le symbole  $\rightarrow$  signifie "A SUIVRE", le symbole  $\nabla$  signifie "FIN".

Les cartes, planches, tableaux, etc., peuvent être filmés à des taux de réduction différents. Lorsque le document est trop grand pour être reproduit en un seul cliché, il est filmé à partir de l'angle supérieur gauche, de gauche à droite, et de haut en bas, en prenant le nombre d'images nécessaire. Les diagrammes suivants illustrent la méthode.

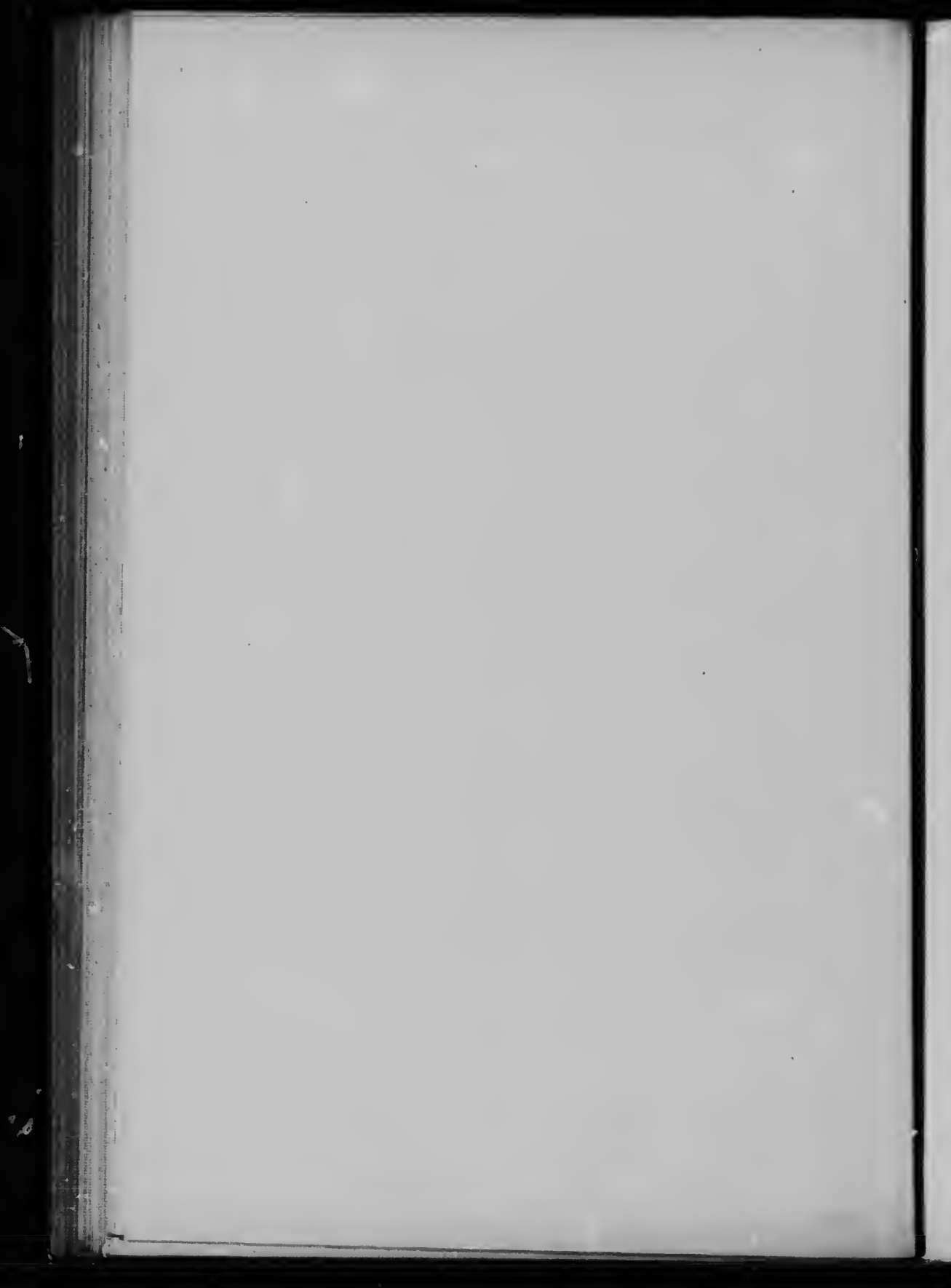

O. H. M. S.

*W. J. Gerald*  
*Deputy Minister.*

---

LABORATORY  
OF THE  
INLAND REVENUE DEPARTMENT  
OTTAWA, CANADA

BULLETIN No. 161

Fertilizers as Sold 1908.

(WITH APPENDIX OF REGISTERED FERTILIZERS RECEIVED  
TOO LATE FOR INSERTION IN BULLETIN No. 151.)

---

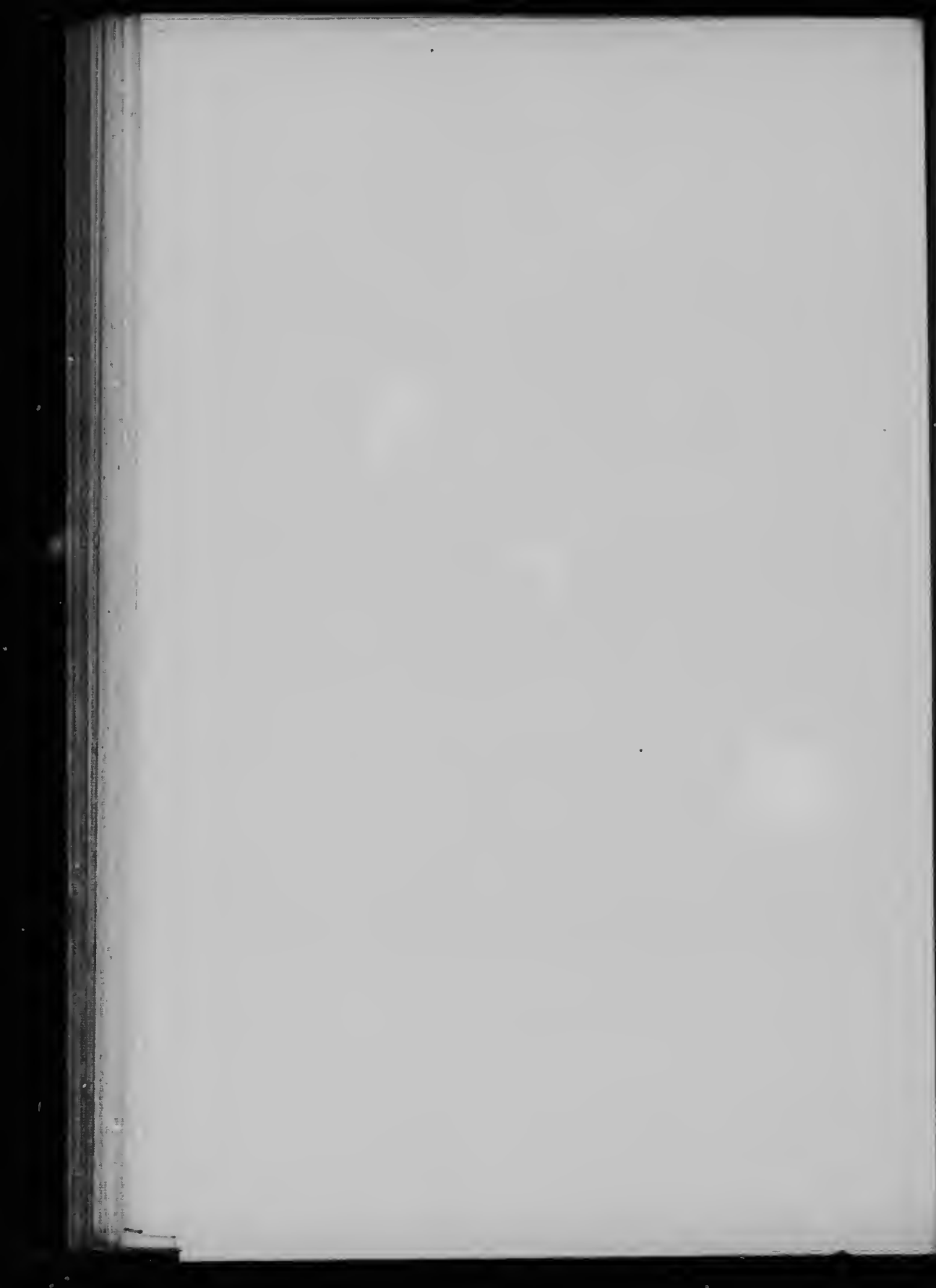

LABORATORY  
OF THE  
INLAND REVENUE DEPARTMENT

OTTAWA, CANADA.

---

BULLETIN No. 161.

---

FERTILIZERS AS SOLD.

OTTAWA, September 3, 1908.

W. J. GERALD, Esq.,  
Deputy Minister of Inland Revenue.

SIR,—I have the honour to transmit a report upon 119 samples of Agricultural Fertilizers collected by our Inspectors in the various districts of Canada.

The usual difficulties have been found in identifying these fertilizers with registered brands. While much might be done by greater care on the part of dealers who handle these goods, and of our inspectors who purchase them for analysis, I am convinced that until a more rational method of registration is enforced, the difficulty of identifying the article as sold, will continue. This state of things is quite evidently disadvantageous to the purchaser of the fertilizer; and practically deprives him of legal redress.

Fifteen samples appear to represent unregistered brands. Six others are provisionally identified with registered standards, but the identification is doubtfully correct. Ninety-seven samples are apparently equal in value to the standard sample submitted under Sec. 3 of the Fertilizers Act, or to the guaranteed value, or within reasonable limits of such guarantee.

Three (3) samples show decided deficiency in fertilizing contents, not equalized in values by excess in other contents. These samples are;—

No. 31282	deficiency of about 3 per cent potash
29719	“ “ “ 2 “ “ “
34300	“ “ “ 2½ “ “ phosphoric acid

In an appendix to this Bulletin I have arranged 18 samples of Standard Fertilizers, as placed on sale this year, but forwarded to the Department too late to appear in the regular standard list, as printed in Bulletin No. 151, of April last.

I would respectively draw attention to the need of improvement in our Fertilizer legislation; and I trust that the Bill which received first and second readings, in the Senate, in July last, will become law, and go far to render our check upon fertilizers as sold in Canada, a real safe-guarding of the purchaser.

I beg to recommend the publication of this report as Bulletin No. 161.

I have the honour to be, Sir,  
Your obedient servant,

A. MCGILL,  
Chief Analyst.

4

**FERTILIZERS AS SOLD**

Date of Collection.	Nature of Sample.	No. of Sample.	Name and Address of Vendor.	Name and Address of Manufacturer or Furnisher as given by the Vendor.	Inspector's Report.	Register Number.
1908.						

**DISTRICT OF NOVA SCOTIA**

May 15	Pacific Potato Special.	33675	E. M. Walker, Dartmouth, N.S.	American Agr. Chem. Co., New York.	.....	2161
" 15	Imperial Superphosphate.	33676	A. L. Melvin & Co., Halifax, N.S.	Provincial Chemical Fertilizer Co., St. John, N.B.	.....	2200
" 15	Ceres Brand .....	33677	Halifax Seed Store, Halifax, N.S.	Nova Scotia Fertilizer Co., Halifax, N.S.	.....	2180
" 18	Basic Slag .....	33678	G. F. Roy, Kentville, N.S.	Leeds Phosphate Works, Leeds, England.	.....	2227
" 19	Swift's Lowell Potato Manure.	33679	G. F. Roy, Kentville, N.S.	Swift's Lowell Fertilizer Co., Lowell, Mass.	.....	2123
" 19	Six Per Cent Brand Potato Fertilizer	33680	Burgess & Co., Wolfville, N.S.	Bowker Fertilizer Co., Boston, Mass.	.....	2200
" 19	Complete Manure for Potatoes, Roots and Vegetables.	33681	R. H. Foster, Wolfville, N.S.	Essex Fertilizer Co., Boston, Mass.	.....	2140
" 19	Bradley's Fine Ground Bone.	33682	E. E. Archibald, Wolfville, N.S.	American Agr. Chem. Co., New York.	.....	2146
" 21	Storckbridge Special Complete Manure.	33683	J. H. Kent & Co., Truro, N.S.	Bowker Fertilizer Co., Boston, Mass.	.....	2191
" 21	Potato Manure...	33684	E. E. McNutt, Truro, N.S.	Pidgeon Fertilizer Co., Windsor, N.S.	.....	2120

**DISTRICT OF PRINCE EDWARD ISLAND**

May 14	Animal Brand ...	31281	A. Horn & Co., Charlottetown.	Swift's Lowell Fertilizer Co., Boston, Mass.	.....	2127
" 14	Potato Phosphate.	31282	A. Horn & Co., Charlottetown.	" " "	.....	2120
" 18	Ceres Superphosphate.	31283	R. E. Mutch, Charlottetown.	Nova Scotia Fertilizer Co., Halifax, N.S.	.....	2180
" 18	Potato Phosphate.	31284	R. E. Mutch, Charlottetown.	" " "	.....	2181
May 18	Ground Bone .....	31285	Pool & Thompson, Montague Bridge.	Swift's Lowell Fertilizer Co., Boston, Mass.	.....	2132



—BULLETIN No. 161,

Samples	RESULTS OF ANALYSIS.										Remarks and Opinion of the Chief Analyst.
	Nitrogen, p.c.		Phosphoric Acid, p.c.					Potash.	Moisture.	Relative value per ton of 2,000 lbs.	
	Total including that of nitric acid or ammonia if present.	Total calculated as ammonia.	Soluble in Water.	Reverted or Citrate Soluble.		Insoluble.	Total.				
				p. c.	p. c.			p. c.	p. c.	p. c.	

—R. J. WAUGH, INSPECTOR.

Guarantee.....	2.06	2.50	5.00	3.00	2.00	10.00	8.00	3.00	.....	19 00	
Standard Bull. 161.	2.27	2.75	5.62	3.21	2.82	11.65	8.83	3.47	11.10	22 31	
As found.....	1.79	2.19	6.88	2.89	1.24	10.98	9.74	2.97	14.65	20 83	Up to guarantee.
Guarantee.....	2.80	3.40	.....	.....	.....	.....	10.30	2.40	.....	23 25	
Standard Bull. 161.	2.52	3.06	6.75	3.18	2.12	12.05	9.93	.....	8.90	22 86	
As found.....	1.53	1.85	7.80	2.78	1.02	11.40	10.28	1.89	12.85	19 00	Slightly below guarantee.
Guarantee.....	1.65	2.00	.....	.....	2.00	9.00	7.00	2.00	.....	15 91	
Standard Bull. 161.	1.75	2.13	7.22	1.38	1.80	10.40	8.60	4.61	9.90	21 28	
As found.....	1.86	2.28	7.33	1.49	0.76	9.58	8.82	2.70	10.00	20 03	Up to guarantee.
Guarantee.....	.....	.....	.....	.....	.....	.....	.....	.....	.....	.....	
Standard Bull. 161.	.....	.....	13.35	7.00	20.35	13.35	.....	0.55	.....	16 79	
As found.....	.....	.....	12.00	5.30	17.30	12.00	.....	.....	.....	14 79	Slightly below standard sample.
Guarantee.....	1.65	2.00	.....	.....	.....	8.00	7.00	4.00	.....	17 61	
Standard Bull. 161.	1.54	1.87	5.10	3.75	0.62	9.47	8.95	4.44	6.25	20 11	
As found.....	1.54	1.87	4.50	2.63	0.77	7.90	7.13	4.00	10.15	17 85	Up to guarantee
Guarantee.....	0.82	1.00	.....	.....	.....	7.00	6.00	6.00	.....	15 69	
Standard Bull. 161.	0.84	1.02	5.70	1.85	1.45	9.00	7.53	6.14	10.15	18 31	
As found.....	0.83	1.04	4.88	2.54	1.46	8.88	7.42	6.23	9.50	18 18	"
Guarantee.....	3.29	4.00	.....	.....	1.00	7.00	6.00	10.00	.....	28 09	
Standard Bull. 161.	3.61	4.39	4.42	2.75	2.25	9.42	7.17	10.35	6.30	31 63	
As found.....	3.15	3.71	4.18	3.27	0.90	8.35	7.45	10.11	6.15	29 70	"
Guarantee.....	2.50	3.00	.....	.....	.....	21.23	.....	.....	.....	.....	
Standard Bull. 161.	2.91	3.54	.....	.....	.....	26.50	19.50	.....	5.75	33 44	
As found.....	2.42	2.94	.....	.....	.....	27.10	17.70	.....	9.70	30 42	Slightly below standard sample.
Guarantee.....	3.29	4.00	.....	.....	.....	7.00	6.00	10.00	.....	28 09	
Standard Bull. 161.	3.11	3.77	3.37	1.88	1.25	8.56	7.25	9.69	7.45	29 15	
As found.....	2.88	3.50	5.25	1.90	1.20	8.35	7.15	10.13	10.53	28 67	Up to guarantee.
Guarantee.....	1.65	2.00	.....	.....	.....	9.00	7.00	5.00	.....	18 91	
Standard Bull. 161.	2.03	2.45	5.80	0.35	1.58	7.76	6.15	5.31	9.10	20 02	
As found.....	1.50	1.82	6.15	1.21	0.44	7.80	7.36	5.07	11.90	19 01	"

—T. MOORE, INSPECTOR.

Guarantee.....	2.47	3.00	.....	.....	.....	10.00	8.00	4.00	.....	21 80		
Standard Bull. 161.	2.55	3.09	5.32	4.48	0.66	10.75	9.80	4.19	9.30	24 46		
As found.....	2.14	2.60	7.20	2.13	1.67	11.00	9.33	3.91	11.75	22 57	Up to guarantee.	
Guarantee.....	2.47	3.00	.....	.....	.....	9.00	8.00	6.00	.....	23 50		
Standard Bull. 161.	2.60	2.96	4.80	5.32	0.95	11.07	10.12	6.68	6.40	27 30		
As found.....	1.54	1.87	6.45	2.57	1.23	10.25	9.02	3.47	11.40	19 34	Below guarantee in potash.	
Guarantee.....	1.65	2.00	.....	.....	2.00	9.00	7.00	2.00	.....	15 91		
Standard Bull. 161.	1.75	2.13	7.22	1.38	1.80	10.40	8.60	4.61	9.90	21 28		
As found.....	3.15	3.82	7.92	1.36	0.62	9.90	9.28	2.78	14.25	24 68	Up to guarantee.	
Guarantee.....	1.65	2.00	.....	.....	.....	2.00	9.00	7.00	4.00	.....	17 91	
Standard Bull. 161.	1.68	2.04	8.75	.....	1.30	10.02	8.72	4.82	9.70	21 42		
As found.....	2.80	3.40	4.15	0.85	0.50	5.48	5.00	7.10	15.90	22 77	"	
Guarantee.....	2.47	3.00	.....	.....	.....	25.00	.....	.....	.....	.....		
Standard Bull. 161.	2.63	3.19	.....	.....	.....	17.56	7.28	24.75	17.50	.....	4 50	20 84
As found.....	2.42	2.94	.....	.....	.....	14.45	12.55	27.00	14.45	.....	2.35	27 40

## FERTILIZERS AS SOLD

Date of Collection.	Nature of Sample.	No. of Sample.	Name and Address of Vendor.	Name and Address of Manufacturer or Furnisher, as given by the Vendor.	Inspector's Report.	Register Number.
1908.						

## DISTRICT OF PRINCE EDWARD ISLAND

May 20	Potato Manure . .	31286	Pool & Thompson, Montague Bridge.	Swift's Lowell Fertilizer Co., Boston, Mass.	.....	2128
" 20	Bone Fertilizer . .	31287	" " ..	" " ..	.....	2128
" 20	Thomas Phosphate Powder.	31288	R. J. Holman & Co., Summerside.	Dearborn & Co., St. John.	.....	
" 28	Fertilizer Tankage	31289	A. Dewar, Charlottetown.	Laing Packing & Provision Co., Ltd., Montreal.	.....	2116
" 28	Superphosphate . .	31290	Auld Bros., Charlottetown.	Thos. Vickers & Sons, Manchester.	.....	

## DISTRICT OF NEW BRUNSWICK

May 12	Reid's Superphosphate of Lime.	29712	Thos. Reid, Parish of Simonds, St. John, Co., N.B.	Thos. Reid, Parish of Simonds, St. John Co., N.B.	.....	2189
" 14	Swift's Lowell Potato Phosphate.	29713	P. Nasse & Son, Ltd., 2-14 Main St., St. John, N.B.	Swift's Lowell Fertilizer Co., Boston, Mass.	.....	2129
" 15	Bowker's Potato and Vegetable Phosphate.	29714	D. J. Seely & Son, Water St., St. John, N.B.	Bowker Fertilizer Co., Boston, Mass.	.....	2194
" 21	New England Ground Bone.	29715	The Sussex Mercantile Co., Ltd., Sussex, Kings Co., N.B.	New England Fertilizer Co., Boston, Mass.	.....	2157
" 22	Pacific Potato Special.	29716	Toombs & Son, Main St., Moncton, N.B.	Am. Agr. Chem. Co., Boston, Mass.	.....	2161
June 4	Bradley's XL Superphosphate.	29717	Henry E. Hill, King St., St. Stephen, N.B.	" " ..	.....	2144
" 4	Imperial Superphosphate.	29718	F. E. Ross, King St., St. Stephen, N.B.	Provincial Chem. & Fertilizer Co., Ltd., St. John, N.B.	.....	2209
" 6	Special Potato Phosphate.	29719	Jas. A. Bell, Queen St., Fredericton, N.B.	" " ..	.....	2212
June 8	Read's Potash Manure.	29720	C. F. Phillips, Main Road, Woodstock, N.B.	American Agr. Chemical Co., New York.	.....	2157
" 9	Bradley's High Grade with 10 per cent potash.	29721	James K. Porter & Son, Andover, Victoria Co., N.B.	" " ..	.....	2151

-BULLETIN No. 161.

Samples.	RESULTS OF ANALYSIS.											Remarks and Opinion of the Chief Analyst.
	Nitrogen, p.c.			Phosphoric Acid, p.c.					Potash.	Moisture.	Relative value per ton of 2,000 lbs.	
	Total, including that of nitric acid or ammoniac.	Total calculated as ammoniac.	Soluble in water.	Reverted or Change Soluble.	Insoluble.	Total.	Total available.					
								p.c.	p.c.	p.c.	p.c.	

-T. MOORE, INSPECTOR—Concluded.

Guarantee.....	1.66	2.30				3.00	7.00	4.00			17.61	
Standard Bull. 151.	1.54	1.87	5.19	3.75	0.63	9.47	8.85	4.44	6.35		20.11	
As found.....	1.43	1.73	4.00	3.94	0.76	6.70	7.94	4.82	1.90		18.74	Up to guarantee.
Guarantee.....	1.65	2.00				9.00	8.00	3.00			17.28	
Standard Bull. 151.	2.07	2.82	5.00	3.85	0.87	9.50	8.63	3.66	4.75		20.54	
As found.....	1.47	1.79	4.30	4.37	0.60	9.27	8.67	3.64	7.60		18.39	" "
As found.....				12.48	3.66	18.45	12.49				14.84	Not registered.
Guarantee.....	7.66	9.31				10.46			10.00		33.83	
Standard Bull. 151.	7.55	6.18	5.00	2.16	3.85	10.45	7.50		10.00		32.74	Up to guarantee.
As found.....	8.26	7.75	6.35	10.53	1.07	11.95	10.86		6.00		32.41	Not registered.
As found.....	0.18	0.22	17.25	0.99	0.27	18.45	18.18		12.50		22.41	Not registered.

-J. C. FERGUSON, INSPECTOR.

Guarantee.....	0.60	0.85	1	1.20	4.25	9.92	5.07		16.55	10.62		
Standard Bull. 151.	3.51	4.62	1	4.08	3.54	6.45	5.94	9.51	17.90	23.51		Up to guarantee.
As found.....	3.47	3.00				9.00	8.00	6.00		23.50		
Guarantee.....	3.60	3.90	4.50	5.32	0.65	11.07	10.12	8.56	8.40	27.30		
Standard Bull. 151.	3.42	2.94	5.37	1.84	0.79	7.98	7.21	6.07	8.75	23.00		" "
As found.....	1.65	2.00				9.00	8.00	3.00		18.71		
Guarantee.....	1.65	2.00				9.00	8.00	3.00		18.71		
Standard Bull. 151.	1.65	2.00	6.12	3.81	2.77	11.70	8.92	2.16	9.00	19.08		
As found.....	1.65	2.00	6.73	3.47	1.73	10.93	9.20	3.06	17.15	20.71		" "
Guarantee.....	2.45	3.00				25.00						
Standard Bull. 151.	3.51	3.03		14.23	10.67	25.10	14.25		10.35	26.95		
As found.....	3.42	2.94		18.92	7.85	26.80	18.98		11.00	30.92		" "
Guarantee.....	3.06	3.50	5.00	3.00	3.00	10.00	8.00	3.00		19.90		
Standard Bull. 151.	3.37	2.75	5.62	3.21	3.82	11.65	8.63	3.47	11.10	22.31		
As found.....	1.71	2.07	5.35	2.59	2.47	10.70	8.23	8.08	13.85	19.17		" "
Guarantee.....	3.06	3.50	5.00	3.00	3.00	10.00	8.00	1.50		18.40		
Standard Bull. 151.	3.27	2.75	5.62	3.55	3.00	10.17	7.17	1.73	12.15	18.90		
As found.....	2.18	2.58	7.80	3.45	1.07	11.90	10.23	8.22	15.20	23.00		" "
Guarantee.....	3.80	3.40						10.30	3.40	23.25		
Standard Bull. 151.	3.52	3.06	6.75	3.18	3.12	12.05	9.93	2.06	8.90	22.88		
As found.....	3.31	2.80	4.25	4.03	1.27	9.55	8.25	6.13	7.25	20.90		Nearly up to guarantee.
Guarantee.....	3.55	3.10					8.15	7.20		24.84		
Standard Bull. 151.	3.81	2.81	4.67	3.46	0.87	8.00	7.13	7.37	9.30	23.80		
As found.....	1.82	1.85	8.95	2.53	1.07	10.55	9.48	4.90	9.35	21.51		Low in potash.
Guarantee.....	3.40	3.00	5.00	1.00	1.00	7.00	8.00	10.00		25.56		
Standard Bull. 151.	3.86	3.47	5.42	1.26	3.55	9.25	6.70	6.84	7.35	28.24		
As found.....	3.10	2.55	5.53	3.05	1.67	9.25	7.58	8.19	11.15	24.72		Up to guarantee.
Guarantee.....	3.40	3.00	5.00	1.00	1.00	7.00	8.00	10.00		25.56		
Standard Bull. 151.	3.60	3.26	5.17	3.15	2.10	9.42	7.32	9.84	8.55	28.19		
As found.....	3.37	2.87	4.93	3.80	1.42	9.25	8.53	9.36	10.00	27.63		" "

## FERTILIZERS AS SOLD

Date of Collection.	Nature of Sample.	No. of Sample.	Name and Address of Vendor.	Name and Address of Manufacturer or Furnisher as given by the Vendor.	Inspector's Report.	Register Number.
1908.						

## DISTRICT OF QUEBEC

May 11	Defiance Fertiliser	26413	Nap. Marcotte, Port-neuf.	P. T. Legare, Quebec.	Inspector did not identify with standards. The identification given is therefore subject to question.—A. McG.	2095
" 12	Complete Manure.	26414	Juste Brière, Port-neuf.	Julien & Vezina, Quebec.		
" 13	Victor .....	26432	Joseph Dagenais, Cap Sante.	P. T. Legare, Quebec.		2226
" 26	Complete Fertiliser.	26463	Philius Lehoux, St. Elzear, Beauce.	Albert Landry, St. Elzear, Beauce.		2094
" 26	Standard Bone Potash.	26464	" " ..	Joseph Guay, St. Elzear, Beauce.		2072
" 26	Bilston Basic Phosphate.	26465	" " ..	Samuel Vachon, St. Elzear, Beauce.	Identification uncertain.	2216
" 26	Capelton Chemical Fertiliser.	26466	Edouard Gagnon, Fils, St. Marie, Beauce.	Clovis Mercier, St. Marie, Beauce.	" " ..	2225
" 27	Homestead Corn and Grain Producer.	26467	Jean Sylvain, St. Elzear, Beauce.	Jos. Guay, St. Elzear, Beauce.		2112
" 27	Capelton Chemical Fertiliser.	26468	" " ..	Albert Landry, St. Elzear, Beauce.	Identification uncertain.	2225
" 27	Fruit and Vine...	26470	Appolinaire Drouin, St. Elzear, Beauce.	George Gagnon, St. Marie, Beauce.		2093

## DISTRICT OF ST. HYACINTHE

May 11	Bowker's Potash Bone Phosphate.	140	A. C. Trempe, Sorel.	Bowker Fertilizer Co., Boston.		2199
" 11	Vermont Phosphate.	141	" " ..	" " ..		2193
" 13	Victor .....	142	Nap. Quintin, Iberville.	Capelton Chem. & Fertilizer Co., Buckingham.		2226
" 14	Bradley's Eclipse Phosphate for all Crops.	143	Chs. Payne, Granby.	The Am. Agr. & Chem. Co., New York.		2147

—BULLETIN No. 161

Samples.	RESULTS OF ANALYSIS.										Remarks and Opinion of the Chief Analyst.	
	Nitrogen, p.c.		Phosphoric Acid, p.c.						Potash.	Moisture.		Relative value per ton of 2,000 lbs.
	Total including that of nitric acid or ammonia if present.	Total calculated as ammonia.	Soluble in Water.	Reverted or Citrate Soluble.	Insoluble.	Total.	Total available.					
	p. c.	p. c.	p. c.	p. c.	p. c.	p. c.	p. c.	p. c.	p. c.	¢ cts.		

—E. BELAND, INSPECTOR.

Guarantee.....	1.65	2.00	6.00	2.00	1.00	9.00	8.00	2.00	.....	17 31	Up to guarantee, provided that identification is correct.
Standard Bull. 151.	1.96	2.38	5.37	3.71	1.67	9.75	8.08	2.31	13.35	20 00	
As found.....	1.79	2.18	6.95	1.80	1.20	9.95	8.75	4.38	13.10	21 15	
As found.....	2.13	2.40	3.70	5.13	2.92	11.75	8.83	3.45	13.20	21 65	Apparently not registered.
.....	1.65	2.00	.....	.....	.....	7.00	.....	3.00	.....	.....	Up to guarantee.
.....	2.69	3.26	6.65	1.12	1.35	9.12	7.77	3.70	6.20	22 46	
As found.....	1.23	1.50	2.00	4.40	1.15	7.55	6.40	2.64	4.80	14 41	
Guarantee.....	1.65	2.00	6.00	2.00	1.00	9.00	8.00	4.00	.....	19 31	"
Standard Bull. 151.	1.88	2.28	5.17	3.56	2.37	11.10	8.73	4.32	12.15	21 54	
As found.....	1.54	1.87	5.05	3.40	2.70	11.25	8.45	3.82	12.65	19 67	
.....	1.65	2.00	6.00	2.00	1.00	9.00	8.00	4.00	.....	19 31	"
.....	1.79	2.18	5.37	3.85	1.80	11.02	9.22	4.82	11.20	22 13	
As found.....	1.60	1.94	4.83	3.72	2.70	11.25	8.58	3.82	11.25	19 96	
Standard Bull. 151.	.....	.....	.....	14.25	6.10	20.35	14.25	.....	.....	17 57	Apparently up to standard sample.
As found.....	.....	.....	.....	15.21	5.84	21.05	15.21	.....	.....	18 48	
Guarantee.....	1.65	2.00	.....	.....	.....	6 to 7	.....	2 to 3	.....	.....	Up to guarantee.
Standard Bull. 151.	2.77	3.66	5.00	3.45	1.17	9.62	8.45	2.89	5.40	22 45	
As found.....	0.97	1.17	2.40	3.69	1.11	7.20	6.09	3.61	3.25	14 18	
.....	1.65	2.00	6.00	2.00	1.00	9.00	8.00	2.00	.....	17 31	"
.....	2.66	2.87	6.17	3.53	2.30	12.00	9.70	2.24	9.45	23 26	
As found.....	1.54	1.87	3.60	4.99	2.91	11.50	8.59	1.95	12.50	17 87	
Guarantee.....	1.65	2.00	.....	.....	.....	6 to 7	.....	2 to 3	.....	.....	"
Standard Bull. 151.	2.77	3.66	5.00	3.45	1.17	9.62	8.45	2.89	5.40	22 45	
As found.....	1.19	1.45	1.65	4.58	1.30	7.53	6.23	3.59	3.70	15 04	
.....	1.65	2.00	6.00	2.00	1.00	9.00	8.00	10.00	.....	25 31	"
.....	1.79	2.13	4.65	3.03	2.07	9.75	7.63	10.35	12.35	25 95	
As found.....	1.65	2.00	5.88	2.49	2.84	11.20	8.36	8.20	12.90	24 45	

—J. C. ROULEAU, INSPECTOR.

Guarantee.....	0.82	1.00	.....	.....	.....	8.00	6.00	2.00	.....	11 99	Up to guarantee.
Standard Bull. 151	0.98	1.19	3.42	4.38	2.00	9.80	7.80	2.20	14.25	15 05	
As found.....	1.36	1.65	7.90	2.27	0.91	11.08	10.17	2.17	16.15	19 04	
Guarantee.....	2.47	3.00	.....	.....	.....	10.00	8.00	4.00	.....	21 80	"
Standard Bull. 151	2.65	3.11	4.92	3.18	2.35	10.40	8.05	4.82	12.80	23 88	
As found.....	2.60	3.16	6.10	2.90	1.40	10.40	9.00	4.65	14.40	24 42	
Guarantee.....	1.65	2.00	.....	.....	.....	7.00	.....	3.00	.....	.....	Apparently up to guarantee.
Standard Bull. 151	2.69	3.26	6.65	1.12	1.35	9.12	7.77	3.70	6.20	22 46	
As found.....	2.21	2.69	1.75	4.14	1.16	7.06	5.89	3.12	4.85	17 63	
Guarantee.....	1.03	1.25	6.00	2.00	2.00	10.00	8.00	2.00	.....	15 50	Up to guarantee.
Standard Bull. 151	1.31	1.60	6.12	2.73	2.25	11.10	8.85	2.20	6.15	17 68	
As found.....	0.87	1.05	5.35	4.46	1.81	11.62	9.81	1.74	10.30	16 57	

## FERTILIZERS AS SOLD

Date of Collection.	Nature of Sample.	No. of Sample.	Name and Address of Vendor.	Name and Address of Manufacturer or Furnisher, as given by the Vendor.	Inspector's Report.	Register Number.
1908.						

## DISTRICT OF ST. HYACINTHE

May 15	Potato and Vegetable Phosphate.	144	P. A. Ruiter, Cowansville.	Bowker Fertilizer Co., Boston.		2194
" 15	Corn Phosphate..	145	" " ..	" " ..		2195
" 18	Superphosphate with Potash.	146	W. M. Taylor, Richmond.	Bowker Fertilizer Co., Boston.		2202
" 19	Alkaline Bone with Potash.	147	Osgood & Sons, Cookshire.	The Am. Agr. & Chem. Co., New York.		2149
" 20	Sure Crop Bone Phosphate.	148	B. J. Smith, Coaticook.	Bowker Fertilizer Co., Boston.		2198
" 21	Sure Crop Bone Phosphate	149	Antoine Tetrault, Ste. Madelaine.	" " ..		2198

## DISTRICT OF MONTREAL

May 19	Farmers' Choice..	32957	Thomas Cogland, Herdman, P.Q.	Buffalo Fertilizer Co., Buffalo, N. Y.		2186
" 19	Corn Phosphate..	32958	" " ..	" " ..		2195
" 20	Kainit.....	32959	Wm. Ewing & Co., 142 McGill Street, Montreal.	Taylor, N.Y.....		
" 20	Sure Growth.....	32960	" " ..	W. A. Freeman Co., Ltd.		2105
May 20	Bone and Potash..	32961	Wm. Ewing & Co., 142 McGill St., Montreal.	Wm. A. Freeman Co., Ltd.		2101
" 20	Crocker's Complete Manure.	32962	Wm. Rennie Co., 190 McGill St., Montreal.	Am. Agr. Chem. Co., Buffalo Sales Dept.		2090
" 21	Standard Tankage	32963	Wm. Cooper & Co., 338 St. James St., Montreal.	Laing P. & P. Co., Ltd., Montreal.		2116
June 1	Eureka.....	32964	M. O. Ferland, Berthierville, Que.	Capelton Chem. & Fert. Co.		2222
" 1	Victor.....	32965	" " ..	" " ..		2226
" 1	Celery, Onion and Truck.	32966	" " ..	Am. Agr. Chem. Co.		2218

—BULLETIN No. 161.

Samples.	RESULTS OF ANALYSIS.										Remarks and Opinion of the Chief Analyst.
	Nitrogen, p.c.		Phosphoric Acid, p.c.					Potash.	Moisture.	Relative value per ton of 2,000 lbs.	
	Total including that of nitric acid or ammonia if present.	Total calculated as ammonia.	Soluble in Water.	Reverted or Citrate Soluble.	Insoluble.	Total.	Total available.				
								p. c.	p. c.	p. c.	

—J. C. ROULEAU, INSPECTOR—Concluded.

Guarantee.....	1.65	2.00	.....	.....	.....	9.00	8.00	2.00	.....	16 71	Up to guarantee.
Standard Bull. 151	1.68	2.04	6.12	2.81	2.77	11.70	8.93	2.10	9.60	19 08	
As found.....	1.54	1.87	7.10	2.29	1.39	10.78	9.39	1.64	12.85	18 33	
Guarantee.....	1.65	2.00	.....	.....	.....	9.00	8.00	2.00	.....	16 71	" "
Standard Bull. 151	1.74	2.11	5.92	2.86	2.37	11.15	8.78	2.43	11.30	19 31	
As found.....	1.67	2.02	5.97	3.04	1.34	10.35	9.01	1.82	11.75	18 41	
Guarantee.....	.....	.....	.....	.....	.....	11.00	10.00	2.00	.....	18 30	" "
Standard Bull. 151	0.78	0.96	5.57	3.98	3.50	13.05	9.55	2.10	10.00	16 86	
As found.....	0.15	0.91	3.30	8.35	1.75	13.40	11.65	2.02	12.75	16 20	
Guarantee.....	.....	.....	5.00	5.00	1.00	12.00	11.00	2.00	.....	13 80	" "
Standard Bull. 151	.....	.....	6.92	5.58	1.80	14.30	12.50	1.98	8.45	16 96	
As found.....	0.27	0.32	6.80	4.25	1.90	12.95	11.05	1.68	10.50	16 03	
Guarantee.....	0.82	1.00	.....	.....	.....	9.00	8.00	2.00	.....	13 89	" "
Standard Bull. 151	0.91	1.10	5.75	3.13	1.57	10.45	8.88	1.95	11.15	15 86	
As found.....	1.26	1.53	5.60	4.28	1.35	11.23	9.88	1.77	14.40	17 89	
Guarantee.....	0.82	1.00	.....	.....	.....	9.00	8.00	2.00	.....	13 89	" "
Standard Bull. 151	0.91	1.10	5.75	3.13	1.57	10.45	8.88	1.95	11.15	15 86	
As found.....	1.02	1.24	3.63	6.28	2.64	12.55	9.91	1.20	7.20	16 72	

—J. J. COSTIGAN, INSPECTOR.

Guarantee.....	0.82	1.00	.....	.....	.....	8.00	5.00	.....	.....	16 59	Up to guarantee.
Standard Bull. 151	1.01	1.22	5.75	0.80	3.30	9.85	6.55	6.18	14.40	18 38	
As found.....	0.98	1.19	4.62	2.05	4.05	10.72	6.67	4.12	15.55	16 47	
Guarantee.....	1.65	2.00	.....	.....	.....	9.00	8.00	2.00	.....	16 71	" "
Standard Bull. 151	1.74	2.11	5.92	2.86	2.37	11.15	8.78	2.43	11.30	19 31	
As found.....	1.48	1.80	7.53	2.41	1.26	11.20	9.94	2.37	10.00	19 47	
.....	.....	.....	.....	.....	.....	.....	.....	.....	.....	.....	Not registered.
Guarantee.....	2.88	3.50	.....	.....	.....	8.00	3.00	.....	.....	24 36	
Standard Bull. 151	3.43	4.16	0.47	5.93	2.90	9.30	6.40	4.61	6.95	24 23	Up to guarantee.
As found.....	3.19	3.84	3.39	4.46	2.45	10.30	7.85	5.11	11.10	25 67	
Guarantee.....	1.65	2.00	.....	.....	.....	9.00	.....	.....	.....	6.00	Up to guarantee.
Standard Bull. 151	3.02	3.67	1.22	4.95	2.95	9.12	6.17	6.29	10.10	24 35	
As found.....	3.56	4.20	0.95	7.46	2.36	10.77	8.41	6.46	13.90	28 62	
Guarantee.....	0.82	1.00	6.00	2.00	1.00	9.00	8.00	4.00	.....	16 49	Up to guarantee.
Standard Bull. 151	0.95	1.16	5.50	1.42	2.80	9.72	6.92	4.40	12.15	16 63	
As found.....	0.91	1.11	7.30	2.06	1.24	10.60	9.36	4.28	12.40	18 87	
Guarantee.....	7.66	9.31	.....	.....	.....	10.46	.....	.....	.....	10.60	" "
Standard Bull. 151	7.56	9.18	5.00	2.50	2.95	10.45	7.50	.....	.....	10.00	
As found.....	6.94	8.43	0.60	11.17	1.55	13.32	11.77	.....	.....	8.65	
Guarantee.....	2.47	3.00	.....	.....	.....	4.00	.....	.....	.....	4.00	" "
Standard Bull. 151	2.27	2.75	1.40	2.50	2.50	6.40	3.90	4.65	5.90	16 95	
As found.....	2.10	2.55	4.48	1.73	1.36	7.57	6.21	4.28	4.75	19 12	
Guarantee.....	1.65	2.00	.....	.....	.....	7.00	.....	.....	.....	3.00	" "
Standard Bull. 151	2.69	3.26	6.65	1.12	1.35	9.12	7.77	3.70	6.20	22 46	
As found.....	1.29	1.56	5.87	1.81	1.67	9.35	7.68	3.41	6.80	17 33	
Guarantee.....	4.11	5.00	.....	.....	.....	4.00	.....	.....	.....	12.00	" "
Standard Bull. 151	4.07	4.95	3.67	1.83	1.00	6.50	5.50	12.06	9.45	32 62	
As found.....	4.03	4.90	3.87	2.31	0.97	7.15	6.18	11.79	11.00	32 97	

## FERTILIZERS AS SOLD

Date of Collection.	Nature of Sample.	No. of Sample.	Name and Address of Vendor.	Name and Address of Manufacturer or Furnisher, as given by the Vendor.	Inspector's Report.	Register Number.
1908.						

## DISTRICT OF OTTAWA

May 18	Victor Complete Fertilizer.	34189	Kenneth McDonald & Sons, Market Sq., Ottawa, Ont.	Capelton Chem. & Fertilizer Co., Buckingham, Que	.....	2226
" 19	Royal Canadian...	22634	" " ..	" " ..	.....	2224
" 19	Alberts Thomas Phosphate Powder.	22635	Wm. Gray, Market Square, Ottawa, Ont.	Works H. & E. Albert, London.	.....	2109
" 19	Fine Ground Bone	22636	Graham Bros., Sparks St., Ottawa, Ont.	Am. Agr. Chem. Co., N. Y.	.....	2170
" 19	Alberts Horticultural Manure.	22637	" " ..	Chem. Works late H. & E. Albert, Rhine, Germany.	.....	2111
" 28	New Method.....	22638	H. Brown & Sons, Brockville, Ont.	The Am. Agr. Chem. Co., N. Y.	.....	2083
" 28	Complete Manure.	22639	" " ..	" " ..	.....	2085
" 28	Sea Fowl Guano..	22640	" " ..	" " ..	.....	2084
May 28	Read's Superphosphate.	22641	A. E. Cameron, Brockville, Ont.	The American Agr. Chem. Co., New York.	.....	2152
" 29	Watch Em Grow .	22642	The Standard Fert. and Chem. Co., Smith's Falls, Ont.	The Standard Fert. & Chem. Co., Smith's Falls, Ont.	.....	2115

## DISTRICT OF KINGSTON

May 12	High Grade Potash Compound.	35247	Earl Spencer, Picton.	American Agr. Chem. Co., Buffalo, N. Y.	.....	2082
" 12	Bradley's B. D. Sea Fowl Guano.	35248	" " ..	" " ..	.....	2084
" 12	Bradley's Complete Manure for Potatoes and Vegetables.	35249	" " ..	" " ..	.....	2015
14	Sure Growth Manure.	35250	D. Denton, King St., Cobourg.	W. A. Freeman Co., Ltd., Hamilton.	.....	2106
14	Potato Manure...	35251	Thompson, Macdonald Co., Ltd., Division St., Cobourg.	" " ..	.....	2104



-BULLETIN No. 161.

Samples.	RESULTS OF ANALYSIS.										Remarks and Opinion of the Chief Analyst.
	Nitrogen, p.c.		Phosphoric Acid, p.c.					Potash.	Moisture.	Relative value per ton of 2,000 lbs.	
	Total, including that of nitric acid or ammonia if present.	Total calculated as ammonia.	Soluble in Water.	Reverted or Citrate Soluble.	Insoluble.	Total.	Total available.				
	p. c.	p. c.	p. c.	p. c.	p. c.	p. c.	p. c.	p. c.	cts.		

-J. A. RICKEY, INSPECTOR.

Guarantee	1.65	2.00				7.00		3.00												
Standard Bull. 151.	2.69	3.26	6.65	1.12	1.35	9.12	7.77	3.70	6.20	22.46										
As found	1.57	1.90	2.40	2.95	1.57	6.92	5.35	3.68	5.35	15.61										Up to guarantee.
Guarantee	3.29	4.00				9.00		5.00												
Standard Bull. 151.	4.12	5.00	9.65	0.17	1.30	11.12	9.82	6.27	10.15	32.44										
As found	3.05	3.71	8.25	2.18	0.44	10.87	10.43	4.16	6.75	26.97										Nearly up to guarantee.
Guarantee						17.00														
Standard Bull. 151.						13.00	5.25	18.25	13.00	trace										
As found						13.25	3.86	17.11	13.25											Up to guarantee.
Guarantee	2.50	3.00				21.00														
Standard Bull. 151.	2.38	1.89				14.93	9.82	24.75	14.93											
As found	2.38	2.63				14.35	8.20	22.55	14.35											" "
Guarantee	11.90	14.45	11.10																	
Standard Bull. 151.	12.07	14.65	11.10	none	trace	11.10	11.10	15.25	13.95	69.61										
As found	11.19	13.58	12.40	0.94	0.33	13.67	13.34	13.40	5.10	67.16										" "
Guarantee	0.82	1.00	6.00	2.00	1.00	9.00	8.00	2.00		14.49										
Standard Bull. 151.	2.16	2.55	5.00	1.97	3.00	9.97	6.97	2.10	9.95	18.31										
As found	0.88	1.07	6.85	1.35	1.65	9.85	8.20	2.14	1.65	15.33										" "
Guarantee	3.29	4.00	6.00	2.00	1.00	9.00	8.00	7.00		27.89										
Standard Bull. 151.	3.36	4.08	5.50	2.82	1.75	10.07	8.32	6.89	10.25	25.84										
As found	3.36	4.08	4.05	4.98	2.72	11.75	9.03	5.77	11.40	28.35										" "
Guarantee	2.06	2.30	6.00	2.00	1.00	9.00	8.00	1.50		18.20										
Standard Bull. 151.	2.25	2.74	5.25	2.40	2.75	10.40	7.65	2.29	10.35	19.71										
As found	2.04	2.48	4.73	3.74	2.99	11.43	8.44	1.81	9.90	19.40										" "
Guarantee	0.82	1.00	5.00	3.00	2.00	10.00	8.00	4.00		13.69										
Standard Bull. 151.	1.16	1.41	5.42	2.71	2.37	10.50	8.13	5.44	6.55	19.58										
As found	1.05	1.28	7.70	1.95	0.90	10.15	9.65	3.33	12.90	18.56										Up to guarantee.
Guarantee	3.29	4.00						9.00		29.08										
Standard Bull. 151.	4.02	4.88	11.00	0.85	1.55	13.40	11.85	7.43	6.70	35.70										
As found	4.03	4.90	10.35	1.33	0.72	12.40	11.68	6.36	10.40	34.16										" "

-J. HOGAN, INSPECTOR.

Guarantee	1.65	2.00	6.00	2.00	1.00	9.00	8.00	10.00		31										
Standard Bull. 151.	2.10	2.55	5.25	1.75	2.50	9.50	7.00	9.95	12.00	38										
As found	1.58	1.92	6.93	1.97	1.35	10.25	8.90	9.82	11.00	30.08										Up to guarantee.
Guarantee	2.06	2.50	6.00	2.00	1.00	9.00	8.00	1.50		18.20										
Standard Bull. 151.	2.25	2.74	5.25	2.40	2.75	10.40	7.65	2.29	10.35	19.71										
As found	3.05	3.71	5.20	4.12	1.91	11.23	9.32	5.83	11.35	27.64										Up to guarantee.
Guarantee	3.23	4.00	6.00	2.00	1.00	9.00	8.00	7.00		27.80										
Standard Bull. 151.	3.36	4.08	5.50	2.82	1.75	10.07	8.32	6.89	10.25	28.54										
As found	3.39	4.11	5.15	4.12	1.53	10.80	9.27	7.50	12.05	30.20										" "
Guarantee	2.88	3.50				9.00		3.00												
Standard Bull. 151.	3.43	4.16	0.47	5.93	2.90	9.30	4.40	4.61	6.95	21.23										
As found	2.48	3.01	1.55	5.75	3.85	11.15	7.30	2.87	10.30	20.64										Nearly up to guarantee.
Guarantee	2.47	3.00				8.00		5.00												
Standard Bull. 151.	3.05	3.71	0.87	5.33	3.35	9.55	6.20	5.96	7.45	24.24										
As found	2.76	3.35	1.20	6.16	1.47	10.83	7.36	6.28	8.65	24.86										Up to guarantee.

## FERTILIZERS AS SOLD

Date of Collection.	Nature of Sample.	No. of Sample.	Name and Address of Vendor.	Name and Address of Manufacturer or Furnisher as given by the Vendor.	Inspector's Report.	Register Number.
1908.						

## DISTRICT OF KINGSTON

May 14	Lawn Fertilizer...	35252	Thompson, Macdonald Co., Ltd., Division St., Cobourg.	W. A. Freeman Co., Ltd., Hamilton.	.....	2265
" 14	Bone and Potash..	35253	" " ..	" " ..	.....	2101

## DISTRICT OF TORONTO

May 13	Crocker's Best Potash Fertilizer.	35114	L. H. Weaver, Dunnville.	American Agr. Chem. Co., Buffalo, N.Y.	.....	2089
" 14	Crocker's Wheat and Corn Fertilizer.	35115	Thos. Wigg, Cayuga.	" " ..	.....	2087
" 15	Crocker's Complete Manure.	35716	R. Moore & Son, Welland.	" " ..	.....	2090
" 15	Crocker's New York Special Phosphate.	35117	John Spencer, Port Colbourne.	" " ..	.....	2086
" 16	Bradley's B.D. Sea Fowl Guano.	35118	Fittington Bros., St. Catharines.	" " ..	.....	2064
" 20	Pure Ground Bone	35119	H. St. Clair Fisher, Queenston.	" " ..	Uncertain identification.	2146 2163 2170 2188
" 20	Celery and Potato Special.	35120	C. Field, Niagara on the Lake P.O.	Buffalo Fert. Co., Buffalo, N.Y.	.....	2188
" 20	Farmers' Choice..	35121	" " ..	" " ..	.....	2186
" 22	Celery and Early Vegetable Manure.	35122	W. A. Freeman & Co., Ltd., 57 Ferguson ave., South Hamilton.	W. A. Freeman & Co., Ltd., 57 Ferguson ave., South Hamilton.	.....	2103
" 23	Potato and Truck Manure.	35123	P. A. Bart, Oakville, Ont.	International Seed Co., Rochester, N.Y.	.....	2067

## DISTRICT OF LONDON

May 26	Queen City Fertilizer.	30925	Vedien & Co., Flour & Feed Store.	Steel, Brigs & Co., Toronto.	.....	.....
--------	------------------------	-------	-----------------------------------	------------------------------	-------	-------

—BULLETIN No. 161.

Samples.	RESULTS OF ANALYSIS.											Remarks and Opinion of the Chief Analyst.
	Nitrogen, p.c.		Phosphoric Acid, p.c.						Potash.	Moisture.	Relative value per ton of 2,000 lbs.	
	Total including that of nitric acid or ammonia if present.	Total calculated as ammonia.	Soluble in Water.	Reverted or Citrate Soluble.	Insoluble.	Total.	Total available.					
								p. c.	p. c.	p. c.	p. c.	

—J. HOGAN, INSPECTOR—Concluded.

Guarantee	3 00					9 00		4 00							
Standard	1 74	2 11	2 15	4 29	6 07	12 50	6 43	5 21	6 85	20 24					
As found	2 30	2 79	3 83	4 50	3 02	11 35	8 33	6 65	10 35	24 92					Up to guarantee.
Guarantee	1 65	2 00				9 00		6 00							
Standard Bull. 151.	3 02	3 67	1 22	4 95	2 95	9 12	6 17	6 29	10 10	24 35					
As found	2 95	3 59	1 25	6 83	2 82	9 90	7 08	4 86	9 70	23 65					Nearly up to standard.

—H. J. DAGER, INSPECTOR.

Guarantee	1 65	2 00	6 00	2 00	1 00	9 00	8 00	10 00			25 31				
Standard Bull. 151.	1 75	2 13	5 25	2 92	2 20	10 59	9 17	10 00	12 25		26 12				
As found	1 69	2 06	7 62	1 47	1 51	10 60	9 09	7 98	12 05		24 94				Up to guarantee.
Guarantee	2 06	2 50	6 00	2 00	1 00	9 00	8 00	1 50			18 20				
Standard Bull. 151.	2 41	2 92	5 00	3 38	3 12	11 50	8 38	2 02	10 15		20 87				
As found	2 00	2 43	5 50	4 03	2 50	12 03	9 53	7 40	12 40		25 98				"
Guarantee	0 82	1 00	6 00	2 00	1 00	9 00	8 00	4 00			16 49				
Standard Bull. 151.	0 95	1 16	5 50	1 42	2 80	9 72	6 92	4 40	12 15		16 63				
As found	0 70	0 85	9 50	2 16	1 24	12 90	11 65	4 37	10 40		20 90				"
Guarantee			8 00	2 00	1 00	11 00	10 00	8 00			20 10				
Standard Bull. 151.	0 31	0 37	9 50	0 25	1 25	11 00	9 75	7 74	10 05		20 84				
As found	0 21	0 26	8 13	3 52	0 85	12 50	11 65	7 68	11 75		22 28				"
Guarantee	2 06	2 50	6 00	2 00	1 00	9 00	8 00	1 50			18 20				
Standard Bull. 151.	2 25	2 74	5 25	2 40	2 75	10 40	7 65	2 29	10 35		19 71				
As found	1 93	2 35	4 30	4 31	3 49	12 10	8 61	1 89	9 65		19 40				"
Guarantee						21 23									
Standard Bull. 151.															
As found	2 30	2 79			10 00	10 3	20 35	10 00		4 15	21 41				"
Guarantee	1 65	2 00						8 00	10 00		24 41				
Standard Bull. 151.	1 72	2 09	4 62	1 40	3 65	9 67	6 02	10 81	13 60		24 84				
As found	1 76	2 14	5 10	3 82	3 88	12 80	8 92	7 60	16 00		25 07				"
Guarantee	0 82	1 00						8 00	5 10		16 59				
Standard Bull. 151.	1 01	1 22	5 75	0 80	3 30	9 85	6 55	6 18	14 40		18 38				
As found	1 04	1 25	6 15	2 02	4 01	12 18	8 17	4 28	12 50		18 62				"
Guarantee	4 12	5 00				9 00		5 00							
Standard Bull. 151.	5 50	6 68	0 85	6 03	2 87	9 25	6 88	4 96	9 15		32 02				
As found	4 45	5 44	trace	10 91	1 19	12 10	10 91	6 53	12 80		34 07				Up to standrd.
Guarantee	1 25	1 50	6 00	2 00	1 00	9 00	8 00	7 00			20 95				
Standard Bull. 151.	2 10	2 55	5 00	2 88	2 37	10 25	7 88	7 26	11 40		24 28				
As found	1 23	1 50	4 70	4 20	1 50	10 40	8 90	4 35	17 05		19 85				Nearly up to guarantee.

—T. A. KIDD, INSPECTOR.

As found	2 55	3 15	7 75	6 23	2 07	10 05	7 96	3 18	14 00	21 42					Not registered.
----------	------	------	------	------	------	-------	------	------	-------	-------	--	--	--	--	-----------------

## FERTILIZERS AS SOLD

Date of Collection.	Nature of Sample.	No. of Sample.	Name and Address of Vendor.	Name and Address of Manufacturer or Furnisher as given by the Vendor.	Inspector's Report.	Register Number.
1908.						

## DISTRICT OF WINDSOR

May 16	Fertilizer . . . . .	34547	J. G. Eidt, Berlin . . .	W. A. Freeman, Hamilton.	.....	2103
June 9	" . . . . .	34555	J. B. Hay, Brantford	Am. Agr. Chem. Co., N. Y.	Identification uncertain.	.....
" 9	Bone Meal . . . . .	34573	Darch & Hunter, London.	Michigan Carbon Works, Detroit.	.....	2244

## DISTRICT OF MANITOBA

June 10	Fertilizer . . . . .	33150	The Steele - Briggs Seed Co., Ltd., Winnipeg.	The Steele - Briggs Seed Co., Ltd., Toronto, Hamilton & Winnipeg.	.....	.....
" 10	Lawn Fertilizer . . .	33151	Wm. Rennie & Co., Ltd., Winnipeg.	Wm. Rennie & Co., Ltd., Toronto	.....	.....
" 11	Soda Nitrate . . . . .	33152	The Bale Drug Co., Winnipeg.	Not given . . . . .	.....	2056
" 12	Tankage Fertilizer	33153	Gallagher, Holman & Lafrance, Winnipeg.	Gallagher, Holman & Lafrance, Winnipeg	.....	.....
" 12	Blood Fertilizer . . .	33154	J. F. Griffin & " Co., Winnipeg.	J. F. Griffin & " Co., Winnipeg.	.....	.....
" 19	Unground Tankage.	33155	J. F. Griffin & " Co., Winnipeg.	J. F. Griffin & " Co., Winnipeg.	.....	.....
" 23	Lawn Fertilizer . . .	33156	A. E. Mackenzie & Co., Ltd., Brandon	Dom. Fish Co., West Selkirk.	.....	.....

## DISTRICT OF CALGARY

June 24	Fertilizer, Blood & Bone.	28955	J. F. Griffin & Co., Calgary.	J. T. Griffin & Co., Winnipeg.	.....	.....
---------	---------------------------	-------	-------------------------------	--------------------------------	-------	-------

## DISTRICT OF VANCOUVER

May 15	Fertilizer "B" Grade.	34295	Brackman & Ker, Vancouver.	Victoria Chem. Co., Victoria.	.....	2233
" 16	Bone Meal . . . . .	34296	M. J. Henry, Vancouver.	Portland Seed Co., Portland, Oregon.	.....	2052
" 16	Nitrate of Soda . . .	34297	" " . . .	Victoria Chem. Co., Victoria.	.....	2237

## —BULLETIN No. 161.

Samples.	RESULTS OF ANALYSIS.											Remarks and Opinion of the Chief Analyst
	Nitrogen, p.c.		Phosphoric Acid, p.c.						Potash.	Moisture.	Relative value per ton of 2,000 lbs.	
	Total, including that of nitric acid or ammonia if present.	Total calculated as ammonia.	Soluble in Water.	Reverted or Citrate Soluble.	Insoluble.	Total.	Total available.					
p. c.	p. c.	p. c.	p. c.	p. c.	p. c.	p. c.	p. c.	p. c.	p. c.			

## —J. TALBOT, INSPECTOR.

Guarantee.....	4.12	5.00				9.00		5.00									
Standard Bull. 151	5.50	6.68	0.85	6.08	2.37	9.25	6.88	4.96	9.15	32.02							
As found.....	4.35	5.29	2.05	4.29	1.81	8.15	6.34	6.89	10.60	29.40							Up to guarantee.
Guarantee.....																	
Standard Bull. 151																	
As found.....	8.62	10.47	trace	1.79	0.29	2.08	1.79	6.50	8.25	37.86							Probably registered but not certainly identifi- able.
Guarantee.....		1.50					25.00			31.47							
Standard Bull. 151	1.22	1.48		16.75	14.50	31.25	16.75		1.50	26.68							
As found.....	1.53	1.85		19.90	12.30	32.20	19.90		2.45	30.48							Up to guarantee.

## —A. E. LARIVIERE, INSPECTOR.

As found.....	3.39	4.11	1.30	2.81	3.52	7.63	4.11	6.83	5.95	24.00							Cannot be identified with any standard, and appears to be unregistered.
As found.....	1.33	1.62	trace	9.91	2.87	12.78	9.91	0.60	1.75	16.88							" "
Guarantee.....	14.82	18.00								50.39							
Standard Bull. 151	14.42	17.60							1.00	49.03							Identification doubtful
As found.....	10.25	12.44							0.50	34.85							Probably unregistered.
As found.....	4.00	4.86	0.50	12.95	1.70	15.15	13.45		16.25	28.16							Not registered.
As found.....	10.86	13.19		2.26	0.35	2.61	2.26		20.82	37.34							"
As found.....	6.16	7.48	0.25	11.83	3.37	15.45	12.08		6.85	34.04							"
As found.....	6.51	7.91	trace	5.07	4.66	9.73	5.07	0.90	11.99	30.00							"

## —R. W. FLETCHER, INSPECTOR.

As found.....	6.23	7.57		12.63	3.57	16.20	12.63		5.75	35.00							Not registered.
---------------	------	------	--	-------	------	-------	-------	--	------	-------	--	--	--	--	--	--	-----------------

## —J. F. POWER, INSPECTOR.

Guarantee.....	3.50					9.00		11.00									
Standard Bull. 151	2.53	3.03	7.52	0.56	0.42	8.50	8.08	14.00	12.60	32.48							
As found.....	0.50	0.61	11.70	0.34	0.29	12.33	12.04	11.73	8.90	25.03							Up to guarantee.
Guarantee.....	3.33	4.04				21.12	15.95			29.75							
Standard Bull. 151	3.50	4.25				5.87	21.00	15.13		6.05							
As found.....	3.32	4.03		14.65	8.45	23.10	14.65		5.10	29.27							" "
Guarantee.....	16.00									54.40							
Standard Bull. 151	12.80	15.54							0.75	43.52							Up to standard.
As found.....	13.57	16.48							0.60	46.14							

## FERTILIZERS AS SOLD

Date of Collection.	Nature of Sample.	No. of Sample.	Name and Address of Vendor.	Name and Address of Manufacturer or Furnisher, as given by the Vendor.	Inspector's Report.	Register Number.
1908.						

## DISTRICT OF VANCOUVER

May 16	Muriate of Potash.	34298	M. J. Heary Vancouver.	Victoria Chem. Co., Victoria.		2239
" 16	Fertilizer "B" Grade.	34299	Wm. Rennie, Vancouver.	" " "		2233
" 16	Bone Meal.....	34300	" " "	Portland Seed Co., Portland, Oreg.		2052
" 18	" .....	34301	Brackman & Ker, Vancouver.	Lilly & Co., Seattle..		2229
" 18	Fertilizer "B" Grade.	34302	" " "	Victoria Chem. Co., Victoria.		2233
" 18	Fish Guano. . .	34303	" " "	Fraser River Fish & Guano Co., Vancouver.		2054
" 18	Fertilizer "D" Grade.	34304	" " "	Victoria Chem. Co., Victoria.		2236

## DISTRICT OF VICTORIA

May 29	Bone Fertilizer ...	34876	Sylvester Feed Co., Victoria, B.C.	Sylvester Feed Co., Victoria, B.C.		2268
" 29	Whale Fertilizer..	34877	Pacific Whaling Co., Victoria, B.C.	Pacific Whaling Co., Victoria, B.C.		
" 29	Bone Meal.....	34878	" " "	" " "		
" 30	Fertilizer "B" ...	34879	Brackman & Ker, Milling Co., Victoria, B.C.	Victoria Chem. Co., Ltd., Victoria, B.C.		2233
" 30	Salmon Guano....	34880	" " "	Fraser River Oil & Guano Co., Ltd., Vancouver, B.C.		2054
June 16	Superphosphate of Lime.	34881	Victoria Chem. Co., Ltd., Victoria, B.C.	Victoria Chem. Co., Ltd., Victoria, B.C.		2236
" 16	Fertilizer "C" ...	34882	" " "	" " "		2234
" 16	Nitrate of Soda...	34883	" " "	" " "		2237

—BULLETIN No. 161.

Sample.	RESULTS OF ANALYSIS.										Remarks and Opinion of the Chief Analyst.
	Nitrogen, p.c.			Phosphoric Acid, p.c.				Potash.	Moisture.	Relative value per ton of 2,000 lbs.	
	Total, including that of nitric acid or ammonia present.	Total calculated as ammonia.	Soluble in Water.	Reverted or Citrate Soluble.	Insoluble.	Total.	Total available.				
	p.c.	p.c.	p.c.	p.c.	p.c.	p.c.	p.c.	p.c.	p.c.	\$ cts.	

—J. F. POWER, INSPECTOR—Concluded.

Guarantee .....								50 00		50 00		
Standard Bull. 151.								48 04		48 04		
As found .....								49 28	0 25	49 28	Up to guarantee.	
Guarantee .....	3 50						9 00	11 00				
Standard Bull. 151.	2 53	3 08	7 52	0 56	0 42	8 50	8 08	14 06	12 60	32 43		
As found .....	2 84	3 48	7 60	0 21	0 32	6 13	7 61	13 61	6 60	32 71	Up to standard.	
Guarantee .....	3 33	4 04					21 12	15 95		29 75		
Standard Bull. 151.	3 50	4 26				5 87	21 00	15 13		29 60		
As found .....	3 51	4 37		11 45		5 36	16 70	11 45		25 43	Below guarantee in Phosphoric acid.	
Guarantee .....	4 21						19 66					
Standard Bull. 151.	3 21	3 89		16 50	9 75	26 25	16 50		1 10	31 35		
As found .....	3 95	4 79		14 15	7 69	31 75	14 15		5 40	30 49	Up to guarantee.	
Guarantee .....	3 50						9 60		11 00			
Standard Bull. 151.	2 53	3 08	7 52	0 56	0 42	8 50	8 08	14 06	12 60	32 43		
As found .....	2 94	3 57	7 25	0 22	0 36	7 73	7 47	15 00	8 75	34 02	Up to standard.	
Guarantee .....	8 31	10 09					6 32			6 55		
Standard Bull. 151.	8 96	10 71	1 00	5 25	1 32	7 57	6 25			5 95	36 04	
As found .....	8 44	10 23	0 64	7 85	1 09	10 18	8 49			7 90	36 19	Up to guarantee.
Guarantee .....	2 50						10 00		11 00			
Standard Bull. 151.	2 07	2 52	7 44	0 54	1 52	9 50	7 98	11 78	12 35	23 80		
As found .....	2 04	2 48	10 65	0 20	trace	10 85	10 85	10 64	18 25	30 68	" "	

—D. O. SULLIVAN, INSPECTOR.

Guarantee ..	4 00					24 00				18 27	
Standard .....	2 14	2 60		9 20	4 35	13 55	9 20		5 05	18 27	
As found .....	1 99	2 42		8 55	6 35	14 90	8 55		6 08	17 68	Up to standard.
As found .....	9 40	11 42	0 23	4 13	3 77	7 13	4 36		6 49	35 73	Not registered.
As found .....	2 98	3 62		14 10	14 50	28 60	14 10		4 40	29 40	"
Guarantee .....	3 50					9 00		11 00			
Standard Bull. 151.	2 53	3 08	7 52	0 56	0 42	8 50	8 08	14 06	12 60	32 43	
As found .....	3 23	3 91	7 10	0 45	trace	7 55	7 55	12 06	10 42	32 02	Up to guarantee.
Guarantee .....	8 31	10 09					6 32			6 55	
Standard Bull. 151.	8 96	10 71	1 00	5 25	1 32	7 57	6 25			5 95	36 04
As found .....	8 08	9 80	1 00	7 07	1 66	9 73	8 07			10 70	35 27
Guarantee .....							16 00				
Standard Bull. 151.			15 55	4 05	1 15	20 75	19 60				23 46
As found .....			12 00	4 00	3 30	19 30	16 00			6 98	19 79
Guarantee .....							12 50		11 00		
Standard Bull. 151.			11 20	0 98	0 37	12 55	12 19	12 16			25 79
As found .....			10 40	0 13	0 30	10 83	10 53	13 22	8 15		25 93
Guarantee .....	16 00										54 40
Standard Bull. 151.	12 80	15 84								0 75	43 52
As found .....	22 96	15 75							1 25	44 06	Up to standard, but not to class ...

## FERTILIZERS AS SOLD

Date of Collection.	Nature of Sample.	No. of Sample.	Name and Address of Vendor.	Name and Address of Manufacturer or Furnisher as given by the Vendor.	Inspector's Report.	Register Number.
1908.						

## DISTRICT OF VICTORIA

June 16	Sulphate of Pot. ash.	34884	Victoria Chem. Co., Ltd., Victoria, B.C.	German Kali Works Stansfort, Germany.	.....	2238
" 16	Muriate of Potash.	34885	" " "	" " "	.....	2239



—BULLETIN No. 161.

Samples.	RESULTS OF ANALYSIS.										Remarks and Opinion of the Chief Analyst.
	Nitrogen, p.c.		Phosphoric Acid, p.c.							Relative value per ton of 2,000 lbs.	
	Total including that of nitric acid or ammonia if present.	Total calculated as ammoniac.	Soluble in Water.	Reverted or Citrate Soluble.	Insoluble.	T. S. I.	Total available.	Potash.	Moisture.		
p. c.	p. c.	p. c.	p. c.	p. c.	p. c.	p. c.	p. c.	p. c.	p. c.	\$ cts.	

D. O. SULLIVAN, INSPECTOR—*Concluded.*

Guarantee.....								50 00		50 00	
Standard Bull. 151.								47 96		47 96	
As found.....								48 04	1 58	48 04	Up to standard.
Guarantee.....								50 00		50 00	
Standard Bull. 151.								48 04		48 04	
As found.....								49 40	3 28	49 40	"

APPENDIX TO BULLETIN 161—FERTILIZERS REGISTERED FOR 1908 RECEIVED TOO LATE FOR INSERTION  
IN BULLETIN 151.

Date when Advised.	Designation.	No. of Sample.	Name and Address of Manufacturer.	By whom Sent.	RESULTS OF ANALYSIS.												Relative value per ton of 2,000 lbs.
					Nitrogen, p.c.			Phosphoric Acid, p.c.			Potash.			Moisture.			
					Total, including that of nitric acid or ammonia present.	Total calculated as ammonia.	Soluble in Water.	Reverted or Citrate Soluble.	Insoluble.	Total.	Total available.	Potash.	Moisture.				
					p. c.	p. c.	p. c.	p. c.	p. c.	p. c.	p. c.	p. c.	p. c.	\$ cts.			
1908.																	
June 16	Ohlendorff Basic Slag.	2251	Anglo Continental Co., London, Eng. (late Ohlendorff).	H. H. McNutt, Lower Truro, N.S.	Guaranteed contents as found...	.....	.....	.....	.....	.....	.....	.....	.....	.....	15.72		
"	"	2252	Alfred Hickman & Co., Bilston, Eng.	E. E. McNutt, Truro, N.S. Manufacturers.	Guaranteed contents as found...	.....	.....	.....	.....	.....	.....	.....	.....	.....	17.15		
"	"	2253	"	"	Guaranteed contents as found...	.....	.....	.....	.....	.....	.....	.....	.....	.....	21.10		
"	"	2254	"	"	Guaranteed contents as found...	.....	.....	.....	.....	.....	.....	.....	.....	.....	20.13		
"	"	2255	"	"	Guaranteed contents as found...	.....	.....	.....	.....	.....	.....	.....	.....	.....	50.86		
"	"	2256	"	"	Guaranteed contents as found...	.....	.....	.....	.....	.....	.....	.....	.....	.....	0.25		
"	"	2257	"	"	Guaranteed contents as found...	.....	.....	.....	.....	.....	.....	.....	.....	.....	8.75		
"	"	2258	"	"	Guaranteed contents as found...	.....	.....	.....	.....	.....	.....	.....	.....	.....	12.00		
"	"	2259	"	"	Guaranteed contents as found...	.....	.....	.....	.....	.....	.....	.....	.....	.....	13.94		
"	"	2260	"	"	Guaranteed contents as found...	.....	.....	.....	.....	.....	.....	.....	.....	.....	50.00		
"	"	2261	Buffalo Fertilizer Co., Buffalo, N.Y.	Makers	Guaranteed contents as found...	.....	.....	.....	.....	.....	.....	.....	.....	.....	58.72		
"	"	2262	"	"	Guaranteed contents as found...	.....	.....	.....	.....	.....	.....	.....	.....	.....	64.47		
"	"	2263	"	"	Guaranteed contents as found...	.....	.....	.....	.....	.....	.....	.....	.....	.....	4.65		
"	"	2264	"	"	Guaranteed contents as found...	.....	.....	.....	.....	.....	.....	.....	.....	.....	27.70		
"	"	2265	"	"	Guaranteed contents as found...	.....	.....	.....	.....	.....	.....	.....	.....	.....	30.92		

"	20 Muriate of Potash	2262	"	"	"	Guaranteed contents Contents as found	9.84 12.00						48.00	48.56
"	20 Dried Blood	2263	"	"	"	Guaranteed contents Contents as found	11.62 14.11	0.15	1.44	0.44			55.56	0.25
"	20 Nitrate of Soda	2264	"	"	"	Guaranteed contents Contents as found	15.00 18.25							9.25
July	Freeman's Dressing	2265	W. A. Freeman Hamilton,	"	"	Guaranteed contents Contents as found	3.5 2.11	2.15	4.29	6.07	9.10	6.43	4.45	6.85
"	30 Tankage	2266	P. Burns & Co., Calgary	"	"	Guaranteed contents Contents as found	6.69 8.12	trace	5.87	2.91	7.40	5.87	5.21	3.75
"	30 Dried Blood	2267	"	"	"	Guaranteed contents Contents as found	11.38 13.75		3.00	0.77	3.77	3.00		2.40
"	20 Bone Fertilizer	2268	Sylvester Feed Co., Victoria, B.C.	"	"	Guaranteed contents Contents as found	4.00 2.14	2.60	9.20	4.35	24.00	9.20		7.30

\* 38 to 45 per cent phosphate of which 80 per cent is citrate soluble. † 30 to 35 per cent sulphate of potash.

