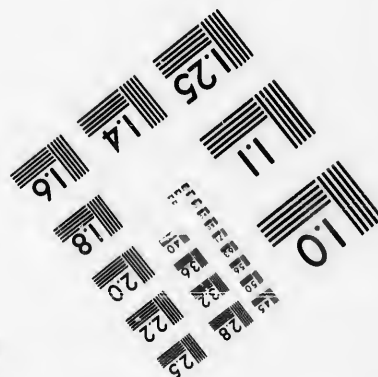
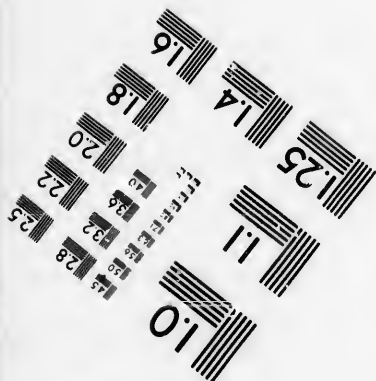
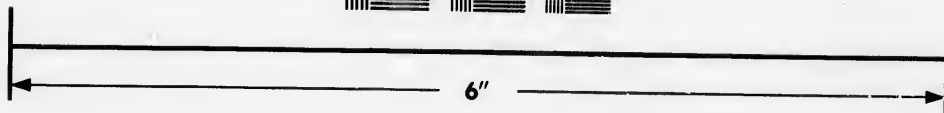
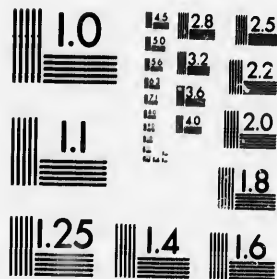

**IMAGE EVALUATION
TEST TARGET (MT-3)**



**Photographic
Sciences
Corporation**

23 WEST MAIN STREET
WEBSTER, N.Y. 14580
(716) 872-4503

**CIHM/ICMH
Microfiche
Series.**

**CIHM/ICMH
Collection de
microfiches.**



Canadian Institute for Historical Microreproductions / Institut canadien de microreproductions historiques

© 1986

Technical and Bibliographic Notes/Notes techniques et bibliographiques

The Institute has attempted to obtain the best original copy available for filming. Features of this copy which may be bibliographically unique, which may alter any of the images in the reproduction, or which may significantly change the usual method of filming, are checked below.

L'Institut a microfilmé le meilleur exemplaire qu'il lui a été possible de se procurer. Les détails de cet exemplaire qui sont peut-être uniques du point de vue bibliographique, qui peuvent modifier une image reproduite, ou qui peuvent exiger une modification dans la méthode normale de filmage sont indiqués ci-dessous.

- Coloured covers/
Couverture de couleur
- Covers damaged/
Couverture endommagée
- Covers restored and/or laminated/
Couverture restaurée et/ou pelliculée
- Cover title missing/
Le titre de couverture manque
- Coloured maps/
Cartes géographiques en couleur
- Coloured ink (i.e. other than blue or black)/
Encre de couleur (i.e. autre que bleue ou noire)
- Coloured plates and/or illustrations/
Planches et/ou illustrations en couleur
- Bound with other material/
Relié avec d'autres documents
- Tight binding may cause shadows or distortion along interior margin/
La reliure serrée peut causer de l'ombre ou de la distorsion le long de la marge intérieure
- Blank leaves added during restoration may appear within the text. Whenever possible, these have been omitted from filming/
Il se peut que certaines pages blanches ajoutées lors d'une restauration apparaissent dans le texte, mais, lorsque cela était possible, ces pages n'ont pas été filmées.
- Additional comments:
Commentaires supplémentaires:

- Coloured pages/
Pages de couleur
- Pages damaged/
Pages endommagées
- Pages restored and/or laminated/
Pages restaurées et/ou pelliculées
- Pages discoloured, stained or foxed/
Pages décolorées, tachetées ou piquées
- Pages detached/
Pages détachées
- Showthrough/
Transparence
- Quality of print varies/
Qualité inégale de l'impression
- Includes supplementary material/
Comprend du matériel supplémentaire
- Only edition available/
Seule édition disponible
- Pages wholly or partially obscured by errata slips, tissues, etc., have been refilmed to ensure the best possible image/
Les pages totalement ou partiellement obscurcies par un feuillet d'errata, une pelure, etc., ont été filmées à nouveau de façon à obtenir la meilleure image possible.

This item is filmed at the reduction ratio checked below/
Ce document est filmé au taux de réduction indiqué ci-dessous.

10X	12X	14X	16X	18X	20X	22X	24X	26X	28X	30X	32X
			/								

The copy filmed here has been reproduced thanks to the generosity of:

Douglas Library
Queen's University

The images appearing here are the best quality possible considering the condition and legibility of the original copy and in keeping with the filming contract specifications.

Original copies in printed paper covers are filmed beginning with the front cover and ending on the last page with a printed or illustrated impression, or the back cover when appropriate. All other original copies are filmed beginning on the first page with a printed or illustrated impression, and ending on the last page with a printed or illustrated impression.

The last recorded frame on each microfiche shall contain the symbol \rightarrow (meaning "CONTINUED"), or the symbol ∇ (meaning "END"), whichever applies.

Maps, plates, charts, etc., may be filmed at different reduction ratios. Those too large to be entirely included in one exposure are filmed beginning in the upper left hand corner, left to right and top to bottom, as many frames as required. The following diagrams illustrate the method:

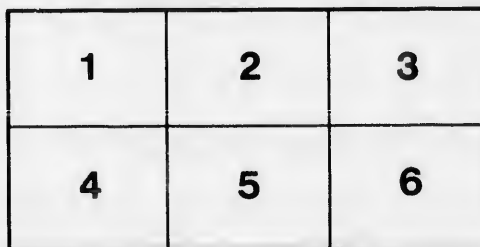
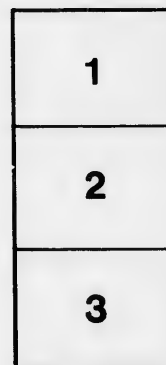

L'exemplaire filmé fut reproduit grâce à la générosité de:

Douglas Library
Queen's University

Les images suivantes ont été reproduites avec le plus grand soin, compte tenu de la condition et de la netteté de l'exemplaire filmé, et en conformité avec les conditions du contrat de filmage.

Les exemplaires originaux dont la couverture en papier est imprimée sont filmés en commençant par le premier plat et en terminant soit par la dernière page qui comporte une empreinte d'impression ou d'illustration, soit par le second plat, selon le cas. Tous les autres exemplaires originaux sont filmés en commençant par la première page qui comporte une empreinte d'impression ou d'illustration et en terminant par la dernière page qui comporte une telle empreinte.

Un des symboles suivants apparaîtra sur la dernière image de chaque microfiche, selon le cas: le symbole \rightarrow signifie "A SUIVRE", le symbole ∇ signifie "FIN".

Les cartes, planches, tableaux, etc., peuvent être filmés à des taux de réduction différents. Lorsque le document est trop grand pour être reproduit en un seul cliché, il est filmé à partir de l'angle supérieur gauche, de gauche à droite, et de haut en bas, en prenant le nombre d'images nécessaire. Les diagrammes suivants illustrent la méthode.

ails
du
odifier
une
mage

rata
o
elure,
à

32X

L

TOP

WIN

THE YORK
COUNTY
LOAN AND SAVINGS CO'Y

(INCORPORATED)

OF

TORONTO,
Canada.

JOSEPH PHILLIPS, - - - President:

HEAD OFFICE:

CONFEDERATION LIFE BUILDING,
TORONTO

BRANCH OFFICES:

TORONTO WEST—Cor. Queen and Dovercourt.

HAMILTON—30 Hughson Street.

LONDON—Dundas and Clarence Streets.

WINNIPEG—5 Ottawa Bank Building.

OTTAWA—66 Bank Street.

MONTREAL—Canada Life Assurance Building.

VANNEVAR & CO.

❁ **Medical Booksellers** ❁

438 Yonge St., TORONTO

Latest Editions at Lowest Cash Prices. Books not in
Stock Ordered from England or the States with
UTMOST DESPATCH.

Blank Books, Fountain Pens and Stationery.

438 Yonge St., Opp. Carlton St., Toronto.

Purity and Excellence

PHONE

WHITE
SHIRTS and
WHITE
COLLARS

2444

SMOOTH
FRONT and
CUFFS
Smooth Edges.

The Standard Star Laundry Co.,

LIMITED

302 to 306 CHURCH STREET.

TO
in

THE
MEDICAL DIRECTORY
OF
TORONTO AND SUBURBS

COMPILED AND PUBLISHED
BY
FREDERICK SMILY, - TORONTO

Entered according to Act of Parliament of Canada by FREDERICK SMILY, at the
Office of the Minister of Agriculture at Ottawa, in the year of Our Lord
one thousand nine hundred.

TORONTO :
MURRAY PRINTING CO., GLOBE BUILDING
1900

LP R713.01 . 0555 1900t

Jos. E. Seagram,

WATERLOO,

ONTARIO

MANUFACTURER OF

FINE  

WHISKIES

Brands : { 83,
Old Times,
White Wheat.



TORONTO OFFICE:

30 Wellington St. East.

Specialty BK Concern June 1972 #1000
Hit/Sc/CP

ot

Specialty Bk. Concern June 1972 #10100
Hit/sep

CONTENTS

	PAGE
Physicians and Surgeons (specialists, office hours and telephone Nos.).....	7
Coroners (telephone Nos.).....	22
Dentists (office hours and telephone Nos.).....	24
Druggists (telephone Nos.).....	28
Nurses (graduated, etc.).....	33
Nurses' Homes (telephone Nos.).....	41
Medical Institutions.....	42
Hospitals and Asylums.....	47
Rules and Regulations Toronto Hospitals.....	49
Private Hospitals and Sanatoriums.....	56

Telephone 2104

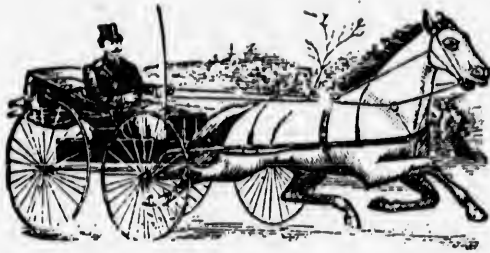

Grand National Stables

108 Mutual Street

Hacks, Coupes, Victorias and all kinds of Light Livery

BOARDING HORSES RECEIVED AND ATTENDED TO WITH CARE.

Open all Night.

G. MARTIN & SON.



Are You Ruptured?

THEN TRY . . .

The Wilkinson Truss

For Safety and Comfort it is unequalled, and when properly fitted and adjusted it is warranted to hold any reducible Hernia. This Truss, on account of its pressure, can be regulated to suit any Hernia under all circumstances. Does not slip under proper pressure and assists nature in affecting a cure.

Full line of other Spring and Elastic Belt Trusses, Suspensories, Supporters, etc.
Call or write for Catalogue and information to

B. LINDMAN, ROSSIN HOUSE BLOCK
85 YORK STREET, - - - TORONTO.

There is no better trade winner
than a good article

SELL YOUR CUSTOMERS

“SURF” SEA SALT

DEMAND IS INCREASING DAILY, HAVE YOU GOT IT?

TORONTO SALT WORKS

128 Adelaide St. East, Toronto, Importers.

PHYSICIANS AND SURGEONS

TORONTO AND SUBURBS

- ADAMS, EDWARD, HOMOEOPATHIST, 557 YONGE, HRS., 9-10 A.M., 2-4 P.M.; TUES. & FRI., 7-8.30 P.M.; TEL., 3160.
- ADAMS, E. HERBERT, 44 QUEEN E., COR. BOND ; HRS., 8-10 A.M., & 6-8 P.M.; TEL., 2749.
- ADAMS, JOSEPH, HOMOEOPATHIST, 12 ST. PATRICK; HRS., 11 A.M.-5 P.M., SUNDAYS EXCEPTED.
- AIKINS, H. WILBERFORCE, 264 CHURCH; HRS., 1-3 & 6-8 P.M.; TEL., 56.
- AIKINS, W. H. B., 50 COLLEGE ; HRS., 9-11 A.M., 6-8 P.M.; TEL., 3005.
- ALEXANDER, W. H., 240 CARLTON ; HRS., 8-10.30 A. M., 1-3.30 & 6-8.30 P.M.; TEL. 3641.
- Allen, Norman, 108 Carlton ; hrs., 1-4 & 7-8 p.m.; tel. 4045.
- AMYOT, J. A., 30 ST. JOSEPH; HRS., 6-8 P.M.; TEL., 3806.
- Anderson, H. B., 241 Wellesley; hrs., 11 a.m.-1 p.m.; 6-8 p.m.; tel., 4006.
- ANDERSON, J. N., EYE, EAR, NOSE AND THROAT, 5 COLLEGE; HRS., 10-12 A.M.; 2-5 P.M.; TEL., 510.
- ANDERSON, NORMAN, 83 BLOOR WEST; HRS., 9-10 A.M. & 6-8 P.M.; TEL. 3850.
- ARMSTRONG, THOMAS, 828 YONGE, RES DEER PARK; HRS., 10-12 A.M., 2-3 & 8-9 P.M.; TEL., 4024.
- Armstrong, Wm., 13 Fennings; hrs., 9-12 a.m.; 2-5 & 7-9 p.m.
- BADGEROW, G. W., 106 JOHN ; HRS., 8-10 A.M., 1-3 & 6-8 P.M.; TEL., 395.
- Baines, Allen M., 194 Simcoe; hrs., 11 a.m.-2 p.m.; tel., 21.
- Ball, A. W., 536 Ontraio ; hrs., 7-9 p.m.
- BALL, JERROLD D., 178 SHERBOURNE ; HRS., 8-10 A.M., 1-3 & 7-9 P.M.; TEL., 509.
- Ball, W. A., 351 Bathurst; hrs., 9-11 a.m., 1-3 & 6-8 p.m.; tel., 1601.
- Barber, W. C.. Asst. Supt. Asylum, New Toronto.

- BARNHARDT, W. NEWTON, MENTAL AND NERVOUS DISEASES, 15 O'HARA AV.; HRS., 10 A.M.—1 P.M.; TEL. 5297.
- BARRICK, E. J., M.R.C.S., ENG., L.R.C.P. & S., LONDON AND EDINBURGH, 60 BOND; HRS., 10—11 A.M., 3—4 & 7—8 P.M.; SUN., 4—5 P.M.; TEL., 32.
- Barton, S. G. T., 682 Spadina av.
- BASCOM, JOSEPH, 1339 KING W.; HRS., 8—10 A.M., 1—3 & 7—8 P.M.; TEL., 5185.
- Beatty, A. A., 89 Berkeley; hrs., 8—10 a.m., 2—4 & 6—8 p.m.; tel. 8011.
- BECKER, HENRY, HOMOEOPATHIST, 1330 KING W.; HRS., 11 A.M.—3 P.M.; TEL. 5277.
- BEEEMER, N. H., MED. SUPT. ASYLUM, NEW TORONTO BENSLEY, R. R., 1544 King w.
- BENTLEY, LAFAYETTE, 470 COLLEGE; HRS., 8—10 A.M., 1—2 & 6—8 P.M.; TEL., 5419.
- BINGHAM, GEO. A., SURGEON, 68 ISABELLA; HRS., 9—10 A.M., 1—2 & 6.30—8 P.M.; TEL., 3552.
- Boulton, Alfred, 563 Church; tel. 3106.
- BOWIE, E. FRASER, 191 SPADINA AV, HRS., 9—10 A.M., 1—2 & 6—8 P.M.; TEL., 2737.
- BOYD, GEOFFREY, 570 SHERBOURNE; HRS., 9—11 A.M., 1—3 & 6.30—8 P.M.; TEL., 4413.
- Boyle, A. R., 172 Dovercourt rd.
- BRADSHAW, KATHERINE, 494 SPADINA AV.; HRS., 10—12 A.M. & 6—8 P.M.; TEL. 4635.
- Bray, James, 288 Gerrard e.; hrs., 8—10 a.m., 1—3 and 6—8 p.m.; tel. 765.
- BRITTON, C. H., DANFORTH AV., EAST TORONTO, ONT.; HRS. UP TO 10 A.M. & 6—8 P.M.; TEL., 2226.
- BRITTON, WM., 17 ISABELLA; HRS., 1—2 & 7—8 P.M.; TEL. 3026.
- Brown, J. N. E., 137 Church; hrs., 2—4 & 6—8 p.m.; tel 126.
- Brown, Price, 37 Carlton; hrs., 9—12 a.m., 3—6 & 7—8 p.m.; tel. 59.
- BROWN, P. J., 943 QUEEN E.; HRS., 8—10 A.M., 1—3 & 7—9 P.M.; TEL., 138.
- BRUCE, HERBERT, SURGEON, 34 CARLTON; HRS., 11 A.M.—1 P.M., 7—8 P.M.; TEL., 4128.
- BRUNSKILL, THOMAS, 577 SHERBOURNE; HRS., 10 A.M.—4 P.M.
- BRYANS, W. F., 243 CARLTON; HRS., 8—10 A.M., 1—3 & 6—8 P.M.; TEL., 547.
- Bryce, P. H., north side St Clair av, Bracondale, Ont.
- Buck, R. A., 195 Dunn av.; hrs. 8—10 a.m., 12—2 & 6—8 p.m.; tel., 5207.

PHYSICIANS AND SURGEONS.

9

- BURNHAM, G. HERBERT, 167 BLOOR E.; HRS., 8.30 A. M.—1 P.M.; TEL., 4673.
- BURNS, R. A. E., 168 SPADINA AV.; HRS. 1—3 & 6.30—8 P.M.; TEL., 2007.
- BURRITT, H. C., 86 WELLESLEY; HRS., 9—10 A.M., 2—3 & 7—8 P.M.; TEL., 3033.
- BURT-SHERRATT, ELLEN, ELECTRIC SPECIALIST, 41 SHUTER; HRS., 9 A.M.—5 P.M.; TEL., 2431.
- Cameron, I. H., 307 Sherbourne.
- Campbell, Duncan, 160 Dowling av
- CAMPBELL, D. M., 582 SHERBOURNE; TEL., 4420.
- Carlyle, James, 187 Gerrard e.
- Carlyle, J. C., 235 Seaton; hrs., 12—2 & 6—8 p.m.; tel., 1523.
- CARVETH, G. H., 239 COLLEGE; HRS., 8—10 A.M., 1—2 & 5—7 P.M.; TEL., 1647.
- Casrtdy, J. J., 69 Bloor e.; hrs., 8—10 a.m., 1.30—3 & 6—8 p.m.; tel., 3544.
- CATTERMOLE, J. F., 33 CECIL; HRS., 9—11 A.M. & 2—4 P.M.; TEL., 2515.
- Caven, John, 78 College.
- Caven, Jas. G., 29 Carlton; hrs., 11 a.m.—1 p.m. & 6—8 p.m.; tel., 1389.
- CAVEN, W. P. 70 GERRARD E.; HRS., 11 A.M.—2 P.M.; TEL., 1393.
- Chamberlain, W. P., 636 Bathurst; hrs., 8—10 a.m., 12—2 & 6—8 p.m.; tel., 5471.
- CHAMBERS, GRAHAM, 26 GERRARD E.; HRS., 8—10 A.M., 1—2 & 6—8 P.M.; TEL., 1890.
- CLARK, C. DAY, ASST. SUP. PHY. I.O.F.; RM. 802 TEMPLE BLDG.; TEL., 717; RES., 53 CECIL.
- CLARKE J. T., 191 COLLEGE; HRS., 8—10 A.M., 1—3 & 7—8 P.M.; TEL., 404.
- CLELAND, GAWN S., 730 QUEEN E.; HRS., 8—10 A.M., 1—3 & 6—8 P.M.; TEL., 299.
- CLEMENS, GEORGE H., 1326 KING W., COR. COWAN AV.; HRS., 2—4 & 7—8 P.M.; TEL., 5458.
- CLENDENAN, G. W., 130 DUNDAS W., TORONTO JUNCTION, ONTARIO.
- CLOSSON, J. H., 633 SPADINA AV.; HRS., 9—11 A.M. & 5—7 P.M.
- CLOUSE, ELIAS, 468 COLLEGE; HRS., 8—10 A.M., 1—3 & 8 P.M.; TEL., 5149.
- COATSWORTH, R. C., 341 QUEEN E.; HRS., 8—10 A.M., 1—3 & 6—8 P.M.; TEL., 1653.
- COLEMAN, P. F., 214 JARVIS; TEL., 2684.
- COLEMAN, THEOBALD, 569 SPADINA AV.; HRS., 11 A.M.—1 P.M. & 4—7 P.M.; TEL., 4297.

- Constantinides, Petros C., 56-8 Gerrard e.; hrs., 8-10 a.m.
COOK, A. B., 1218 YONGE; HRS., 8-10 A.M., 1-3 & 6-8 P.M.; TEL., 4002.
COOK, EDGAR M., 90 COLLEGE; HRS., 9-11 A.M., 2-4 AND 7-8 P.M.; TEL., 3568.
Cook, Herman L., 552 Spadina av.
COTTON, J. H., 260 SPADINA AV.; HRS., 1-3 & 7-8 P.M. TEL., 1630.
COTTON, J. MILTON, 218 SIMCOE; HRS., 12-3 P.M.; TEL., 2476.
CREASOR, JOHN A., 432 SPADINA AV., COR OXFORD; HRS., 8-10 A.M. & 5-8 P.M.; TEL., 2325.
CRUICKSHANK, MISS JEAN, 366 BATHURST; HRS., 1-4 & 6-8 P.M., AND BY APPOINTMENT.
Curry, R. C., 325 Carlton; hrs., 9-11 a.m. & 1-3 p.m.
CUTHBERTSON, C. R., 24 WILTON CRES.; HRS., 3-5 & 7-9 P.M.; TEL., 2122.
- Davidson, Alexander, 207 College, cor. Beverley; hrs., 9-11 a.m. & 7-8 p.m.; tel., 331.
DAVIS, LELIA A., 183 COLLEGE; HRS., 8-10 A.M., 1-3 & 6-8 P.M.; TEL., 2834.
DAVISON, JOHN L., 20 CHARLES; HRS., 9-11 A.M., 1-3 & 6-8 P.M.; TEL., 3169.
DAWSON, J. FRANK, 255 COLLEGE; HRS., 8-10 A.M. 1-3 & 6-8 P.M.; TEL., 2731.
DICKSON, CHAS. R., 296 SHERBOURNE; HRS., 9 A.M.-1 P.M.; TEL., 2520.
DOOLITTLE, P. E., 180 SHERBOURNE; HRS., 8-10 A.M. 1-3 & 6-8 P.M.; TEL., 2243.
Dumble, W. C., 1004 Bloor w.; hrs., 8-10 a.m., 12-3 & 5-8 p.m.
DUNCAN, JOHN T., EYE & EAR, 39 BLOOR E.; HRS., 11 A.M.-3 P.M. & 7-8 P.M.; SUNDAYS, 3-4 P.M.; TEL., 3227.
Dwyer, R. J., 12 Carlton; hrs., 11 a.m.-1 p.m. & 7-9 p.m.; tel. 4555.
Dymond, Bertha, 199 College; hrs., 10.30 a.m.-1 p.m., 2-4 & 6-8 p.m.; tel., 2583.
- EADIE, ANDREW, 899 QUEEN W.; HRS., 9-10 A.M., 1-3 & 7-8 P.M.; TEL., 5025.
ELLIOTT, GEORGE, 129 JOHN; HRS., 1-3 & 6-8 P.M.; TEL., 2602.
ELLIOTT, J. E., 496 CHURCH; HRS., 9-10 A.M., 1-3 & 6-8 P.M.; TEL., 4004.

PHYSICIANS AND SURGEONS.

11

Elliott, Joseph J., 263 Victoria ; hrs., 10 a.m.—4 p.m. & 6—8 p.m.; tel., 1786.
 EMORY, W. J. HUNTER, SURGEON, 14 CARLTON ; HRS., 2—4 P.M.; TUES. & FRI., 7—9 P.M.; TEL., 3403.
 EVANS, L. HAMILTON, 92 SPADINA AV ; HRS., 9—10 A.M. & 2—3 P.M.; TEL., 410.

FENTON, FREDERICK, 61 CHARLES ; HRS., 9—11 A.M. & 6—8 P.M.; TEL., 4310.

FERGUSON, JOHN, 264 COLLEGE ; HRS., 7.30—9 A.M., 12—2 & 6.30—8 P.M.; TEL., 4193.

FERGUSON, J. H., 535 KING E.; HRS., 8—10 A.M., 1—3 & 6—8 P.M.; TEL., 2997.

Ferrier, D. W., 116 Sherbourne ; hrs., 8—10.30 a.m. & 7—9 p.m.; tel., 824.

FIELD, BYRON, 599 SPADINA AV ; HRS., 8—10 A.M., 12—1.30 & 5—7.30 P.M.; TEL., 3389.

Fisher, Eva, 312 Front w.

Fisher, E. J. T., 121 Spadina av ; hrs., 8—10 a.m., 12—2 & 6—8 p.m.; tel., 1489.

FISHER, J. H., 18 ST. PATRICK ; HRS., 8—10 A.M., 1—3 & 6—8 P.M.; TEL., 2013.

Fletcher, A. G. A., 171 Sorauren av.; hrs., 8—10 a.m., 12—2 & 6—8 p.m.

FLETCHER, W. J., 203 EUCLID AV ; HRS., 9—10 A.M., 1—3 & 7—8 P.M.; TEL., 5224.

FORFAR, J. E., 212 CARLTON ; HRS., 8—10 A.M., 1—3 & 6—8 P.M.; TEL., 3817.

Forrest, Wm., 506 Parliament.

FOSTER, CHAS. MANLEY, 1101 YONGE ; HRS., 8—10 A.M., 1—3 & 6—8 P.M.; TEL., 4068.

Foster, G. B., 2 College ; hrs., 9 a.m.—6 p.m.; tel., 4683.

Fotheringham, J. T., 36 Carlton ; hrs., 11 a.m.—1 p.m. & 6—8 p.m.; tel., 3600.

FOX, W. H., 49 CARLTON ; HRS., 9—10 A.M., 1—3 & 7—9 P.M.; TEL. 8405.

Fraleigh, W. S., off. and drug store, 182 Claremont ; res., 596 College.

FRASER, J. B., 655 QUEEN E.; HRS., 8—10 A.M., 1—3 & 6—8 P.M.; TEL., 161.

Freeman, Wm., 66 Sullivan ; hrs. 9—12 a.m., 2—5 & 7—9 p.m.

Fulton, G. H., 78 McKenzie cres.

GALLOWAY, H. P. H., 12 BLOOR E., RES. 14 BLOOR E.; HRS., 10 A.M.—3 P.M.; TEL., 3581.

- GARRATT, A. H., 53 COLLEGE; HRS., 8-10 A.M., 6-8 P.M.; TEL. 128.
- GARRATT A. H., 160 BAY; HRS., 2-4 P.M.
- Gee John J., 167 Carlton; hrs., 8-10 a.m., 1-3 & 6-8 p.m.; tel., 505.
- GEIKIE, A. J., 52 MAITLAND; HRS., 8-10 A.M., 2-3 & 6-8 P.M.; TEL., 3108.
- GEIKIE, W. B., 52 MAITLAND; HRS., 8-10 A.M., 2-3 & 6-8 P.M.; TEL., 3108.
- Godfrey, F. E., Southampton st., Mimico, Ont.
- GOLDIE, WM., 53 COLLEGE; HRS., 11 A.M.-1 P.M. & 6-8 P.M.; TEL., 3395.
- GORDON, ANDREW R., 345 BLOOR W., COR. HURON; HRS., 9-10 A.M., 1-3 & 7-8 P.M.; TEL., 4272.
- GORDON, D. GILBERT, 646 SPADINA AV., COR. HARBORD; HRS., 9-10 A.M., 1-3 & 6-8 P.M.; TEL., 3495.
- GRAHAM, W. H., 198 KING W.; HRS., 9 A.M.-8 P.M.
- Grasett, Frederick Le M., 208 Simcoe; hrs., 12 a.m.-2 p.m.; tel., 444.
- GREY, MISS JENNIE (DISEASES OF WOMEN, ELECTRIC TREATMENT), 263 WELLESLEY; HRS., 1-4 & 6-8 P.M.; TEL., 3887.
- Greene, E. Herbert, 60 Carlton; hrs., 1-3 & 6-8 p.m.; tel., 3839.
- GREIG, W. J. (CORONER), 131 SHERBOURNE; HRS., 8-10 A.M., 1-3 & 6-8 P.M.; TEL., 81.
- Griffith, R. Constantine, 12 Macdonell av.; hrs., 8-10 a.m., 12-2 & 6-8 p.m.; tel., 5104.
- Guinane, Joachim, 104 Wilton av.; hrs. 1-3 & 6-8 p.m.; tel., 2960.
- GULLEN, AUGUSTA STOWE, 461 SPADINA AV.; HRS., 9-12 A.M.; TEL., 4194.
- GULLEN, J. B., 461 SPADINA AV.; 1-3 & 6-8 P.M.; TEL. 4194.
- HALL, JOHN B., 326 JARVIS, COR. CARLTON; HRS., 11-12 A.M., 4-6 P.M.; SUN., 5-6 & 8-9 P.M.; WED., 8-9 P.M.; TEL. 3906.
- HALSTEAD, J. F., 1166 QUEEN W.
- HAMILL, W. E., EYE, EAR, NOSE & THROAT, 11 KING W.; HRS., 10-12 A.M., 3-5 P.M.; TEL. 602; RES. TEL. 551.
- HAMILTON, ALEXANDER, 57 HARBORD; HRS., 7-10 A.M., 6-8 P.M.; TEL., 4105.
- HAMILTON, H. J., 329 CHURCH; HRS., 9-11 A.M., 6-8 P.M.; TEL., 684.

- HARDY, E. A. P., HOMOEOPATHIST, 605 SPADINA AV.;
HRS., UP TO 9.30 A.M., 1-2.30 & 6-7.30 P.M.; TEL.,
4640.
- Hargrave, H.G., 365 Carlton.
- HARRINGTON, A. J., 845 BATHURST ; HRS., 8-10 A.M.,
6-8 P.M.; TEL., 3171.
- HARRIS, W. H., 1255 QUEEN W.; HRS., 1-3 & 7-8 P.M.;
TEL., 5500.
- Harrison, W. S., 665 Spadina av.; hrs., 10 a.m.-2 p.m.; tel.,
3941.
- HART, JOHN S., 1480 QUEEN W.; HRS., 1-3 & 6-8 P.M.;
TEL., 5263.
- HART, J. MOORE, 232 SHAW ; HRS., 8-9 A.M., 1-3 &
6-8 P.M.; TEL., 5483.
- HASTINGS, A. ORR, 594 SHERBOURNE, COR. SELBY ;
HRS., A.M., BY APPOINTMENT ; 1-3 & 6-8 P.M.;
TEL., 3816.
- HASTINGS, CHAS. J. C. O., 258 WELLESLEY, COR. ROSE
AV.; HRS., 1-3 & 7-9 P.M. AND BY APPOINTMENT ;
TEL., 3356.
- Hay, S. M., Surgeon, 184 Spadina av.; hrs., 1-3 & 6-8
p.m.; tel., 1465.
- HEARN, RICHARD, HOMOEOPATHIST ; SPECIALTY,
CATARRH ; 247 DOVERCOURT RD.; HRS., 1-4 P.M.;
TEL., 5071.
- HEGGIE, WM. C., 116 DOVERCOURT RD.; HRS., 8-10
A.M., 3-5 & 7-9 P.M.; TEL., 5062.
- Hemsted, Edwin, 173 Dundas ; hrs., 10-12 a.m., 7-8 p.m.
- HENWOOD, J. M., 11 BLOOR W.; HRS., 9-11 A.M., 1-3
& 6-8 P.M.; TEL., 3875.
- Heydon, C. M., 48 Davenport rd., Toronto Junction, Ont.
- HIGBEE, ANNIE CARVETH, 422 EUCLID AV.; HRS.,
8-10 A.M., 1-3 & 5-7 P.M.
- HODGETTS, CHAS. A., 189 COLLEGE ; HRS., 9-10 A.M.,
2-3 & 7-8 P.M.; TEL., 2106.
- Hodgkin, T. I., north side Clinton av., Deer Park, Ont.
- Hood, F. C., 720 Spadina av.; hrs., 9-10 a.m., 1-2 & 7-8
p.m.; tel., 4290.
- HOOPER, EBENEZER, 3 BRUNSWICK AV.; HRS., 8-10
A.M., 1-3 & 7-8 P.M.; TEL., 3409.
- Hooper, E. R., 634 Bathurst.
- Howitt, W. H., 100 Carlton ; hrs., 10-12 a.m.; Wed. & Sat.,
7-9 p.m.; tel., 4050.
- Hume, Rowena G. D., 228 Carlton ; hrs., until 9.30 a.m..
1-3 & 6-8 p.m.; tel., 4730.
- HUNT, HENRY, 379 SPADINA AV., HRS., 9-10 A.M., 1-3
& 7-8 P.M.; TEL., 1099.

Hunter, A. J., 70 Coolmine av.

HUNTER, JOHN, 8 O'HARA AV.; HRS., 9-10 A.M., 1-2 & 6-7 P.M.; SUN., 1-3 P.M. (HRS. FOR NOSE, THROAT & CHEST, 2-4 & 7-8 P.M.); TEL., 5582.

Jackes, G. W., east side Yonge, Eglinton, Ont.

JOHNSON, ARTHUR JUKES, M.R.C.S., 52 BLOOR W.; HRS., 8-10 A.M., 1-2 & 7-8 P.M.; TEL., 3023.

Johnston, J. M., 33 Elm.; hrs. 8-10 a.m., 12-2 & 6-8 p.m.; tel., 693.

JONES, D. OGDEN, HOMOEOPATHIST, 126 CARLTON; HRS., 9-10 A.M. & 12-2 P.M.; TEL., 3525.

Keffer, T. D., 50 Alexander, hrs., 8-10 a.m., 1-2 & 6-8 p.m.

KEMP, HERBERT G., 45 WOOD; HRS., 8-10 A.M., 12-2 & 6-8 P.M.; TELEPHONE CONNECTION.

KERR, B.S., 337 PAPE AV.; HRS., 8-10 A.M., 1-4 P.M.

Kerr, Thomas, 667 Dovercourt rd.; hrs., 8-10 a.m. 1-3 & 6-8 p.m.; tel., 5020.

KING, EDMUND E., 61 QUEEN E.; HRS., 9-11 A.M., 1.30-3 & 6-8 P.M., SAT. AFT. EXCEPTED; TEL., 1220.

KING, JOHN S., 288 JARVIS; HRS., 9-10 A.M., 2-4 & 7-9 P.M.; TEL., 235.

Lehmann, Wm., 164 Spadina av.; hrs. 10 a.m.-1 p.m. & 6-8 p.m.; tel., 1604.

Leitch, H. D., 592 Spadina av., cor. Willcock; hrs., 1-3 & 7-8 p.m.; tel., 3123.

LENNOX, ELEANOR G., 223 DOVERCOURT RD.; HRS., 11 A.M.-3 P.M.

Lesslie, J. W., 1 St. Patrick; hrs. 10-11 a.m., 2-3 & 7-8 p.m.; tel., 88.

LITTLE, T. H., 113 SPADINA AV., COR. ADELAIDE W.; HRS., 8-10 A.M., 1-3 & 6-8 P.M.; TEL., 2150.

Lynd, Adam, 220 Jameson av., hrs., 8-10 a.m., 1-2 & 7-8 p.m.; tel., 5035.

Lynd, Mrs. Ida E., 224 Dovercourt rd, hrs., 2-4 & 6-8 p.m.; tel., 5371.

McCOLLUM, W.J., 168 JARVIS; HRS., 8-10 A.M., 12-3 & 6-8 P.M.; TEL., 529.

McCONNELL, J. H., 625 DUNDAS; HRS., 8-10 A.M., 12-2 & 6-8 P.M.; TEL., 5347.

McCullough, James, 172 Spadina av.; hrs., 8-9 a.m., 1-2 & 7-8 P.M.; tel., 692.

- McDONAGH, GEO. R., 140 CARLTON; HRS. 9 A.M.—2 P.M.; TEL., 4320.
- McFARLANE, MURRAY, OCULIST, THROAT, NOSE, EYE, EAR, 32 CARLTON; HRS., 10 A.M.—1 P.M.; 4—7 P.M.; TEL., 4436.
- McFAUL, HENDERSON, 85 CLINTON; HRS., 9—11 A.M., 1—3 & 6—8 P.M.; TEL., 5416.
- McFAUL, JOHN H., 197 CARLTON, COR. ONTARIO; HRS., 8—10 A.M., 12—2 & 6—8 P.M.; TEL., 568.
- McILWRAITH, K.C., 39 CARLTON; HRS., 8—10 A.M., 1—2.30 & 7—8 P.M.; TEL., 3014.
- McKEE, C. S., DISEASES OF CHILDREN ONLY, 642 SPADINA AV.; HRS., 1—5 P.M.; TEL., 3976.
- McKenna, Charles, 244 Spadina av.; hrs. 8—9 a.m., 1—2.30 & 7—9 p.m.; tel., 995.
- McKENZIE, B. E., 12 BLOOR E.; RES., 16 BLOOR E.; HRS., 10 A.M.—3 P.M.; TEL., 3581.
- McKenzie, Thomas, 10 O'Hara av., tel., 5276.
- McKeown, Walter, 80 McCaul; hrs., 1—3 & 6—8 p.m.; tel., 2549.
- McKIBBON, L. G., 805 KING W., HRS., 8—10 A.M., 1—3 & 6—8 P.M.; TEL., 5133.
- McMahon, T. F., 121 Bathurst.
- McMaster, John, 116 McCaul; hrs., 9—11 a.m. & 3—5 p.m.; tel., 289.
- McMicking, G. M., 1 Washington av.
- McNab, Wm. D., north side St. Clair av., Bracondale, Ont.
- McPHEDRAN, ALEXANDER, 84 COLLEGE AFTER APRIL 1ST, 151 BLOOR W.; HRS., 11.30 A.M.—2 P.M. & 7—8 P.M.; TEL., 4397.
- McPherson, D. A., 244 Bathurst; hrs., 6—8 p.m.
- McPHERSON, D. W., 201 CARLTON; HRS., 9—10 A.M., 1—2 & 7—8 P.M.; TEL., 1873.
- McRae, C. A., 598 College; hrs., 3—5 & 6—8 p.m.; tel., 5289.
- McTaggart, Alexander, 308 Bathurst; hrs.; 8—11 a.m. & 2—9 p.m.
- MacCALLUM, JAS. M., EYE & EAR, 13 BLOOR W.; HRS., 12—4 & 7—8 P.M.; TEL., 4394.
- MACDONALD, ALBERT A., 180 SIMCOE; HRS., 1.30—3 & 7—8 P.M.; TEL., 606; PRIVATE HOSPITAL, 87 BELLEVUE AV.; TEL., 2574.
- MACDONALD, OVERTON F., HOMOEOPATHIST, 329 COLLEGE; HRS., 9—10.30 A.M. & 2—4 P.M.; TEL., 2253.
- MACDONALD, T. B., M.B., 386 PARLIAMENT; HRS., 8—10 A.M., 1—3 & 6—8 P.M.; TEL., 8447.

- Machell, Henry T., 95 Bellevue av.; hrs. 1-2 & 6-8 p.m.;
tel., 1405.
- Macnamara, A. T., 103 Davenport rd., Tor. Junc., Ont.; tel.,
26.
- Malloch, W. J. O., 327 College ; tel., 8104.
- Marten, H. O., 629 Lansdowne av.; hrs., 9 a.m.—6 p.m.
- Martin, C. E., 110 Carlton ; tel., 3119.
- MASON, A. WALLACE, CHRONIC DISEASES, 42
GLOUCESTER ; HRS. 11 A.M.—5 P.M.
- Mavety, A. C., 69 May, Toronto Junction, Ont.; hrs., 2-4 &
7-9 p.m.; tel., 34.
- MAY, S. P., 514 PARLIAMENT.
- MAYBURY, ARTHUR W., 253 SPADINA AV., COR.
GRANGE AV.; HRS. 11 A.M.—3 P.M. & 6-8 P.M.;
TEL., 2639.
- Mennie, J. G., 630 Bathurst ; hrs., 1-3 & 6-8 p.m.; tel., 5102.
- Mewburn, F. C., 38 St. Patrick.
- MEYERS, D. CAMPBELL, M.R.C.S., ENGLAND, L.R.C.P.,
LONDON, 196 SIMCOE ; HRS., 2-4 P.M.; TEL., 2843 ;
PRIVATE HOSPITAL FOR NERVOUS DISEASES,
N.S. HEATH, DEER PARK ; TEL., 3862.
- Millar, L. F., 86 Brunswick av.; hrs., 1-3 p.m.; tel., 4522.
- MILLICHAMP, G. E., M.R.C.S., ENGLAND, L.R.C.P., LON-
DON, 592 CHURCH ; HRS., 8-10 A.M., 1-3 & 6-8
P.M.; TEL., 3063.
- MILLMAN, THOMAS, SUPREME PHYS. I.O.F., RM. 802,
TEMPLE BLDG.; TEL., 717 ; RES., 490 HURON ; TEL.,
3622.
- MILNER, B. Z., SURGEON, 414 BLOOR W.; HRS., 8-10
& 6-8 P.M.; TEL., 4053.
- MOORE, CHAS. FREDK., 91 BELLEVUE AV.; HRS., 8-10
A.M., 1-2 & 6-8 P.M.; TEL., 1598.
- MOORHOUSE, H. H., 128 ST. PATRICK, COR. SPADINA
AV.; HRS., 9-11 A.M. & 7-9 P.M.; SUN., 9-11 A.M.;
TEL., 672.
- MUSGRAVE, JAMES, 511 BLOOR W., COR. BORDEN ;
HRS., 8-9 A.M., 1-3 & 6-8 P.M.; TEL., 3664.
- NATTRESS, WM., SURGEON-MAJOR, STANLEY BAR-
RACKS, 5 MELINDA & 42 CARLTON ; HRS. 1-3 &
7-9 P.M.; TEL., 3999.
- NESBITT, BEATTIE, 71 GROSVENOR ; TEL., 3308.
- NEVITT, R. B., 176 JARVIS ; HRS., 8-10 A.M. & 6-8.30
P.M.; TEL., 507.
- Noble, John, 314 Queen e.; hrs. 8-10 a.m., 2-4 & 7-9 p.m.;
tel., 2692.

PHYSICIANS AND SURGEONS.

17

Noxon, Allan, 1 Arthur, res., 344 Bathurst ; hrs., 8-10 a.m.,
12-2 & 6-11 p.m.; tel., 5584.

O'REILLY, CHARLES, MED. SUPT. TOR. GENL. HOSP,
294 SUMACH.

Oakley, Francis, 202 Dundas ; hrs., 8-10 a.m., 2-4 & 7-9
p.m.; tel., 5109.

Ogden Uzziel, 18 Carlton ; hrs. 9-11 a.m., 2-3 p.m.; tel.,
3195.

Ogden, W. W., 184 Spadina av.; hrs., 8-10 a.m., 1-2.30 p.m.;
tel., 1465.

OLDRIGHT, WM., 154 CARLTON, COR. HOMEWOOD
AV.; HRS., 8-9 A.M., 1.30-3 P.M. & 6-7.30 P.M.; TEL.,
3911.

Oliphant, D. S., homoeopathist, 74 Shuter.

Oliver, J. B., Station rd, Mimico, Ont.

ORONHYATEKHA, S.C.R., I.O.F., 209 CARLTON.

ORR, J. O., EYE & EAR, 337 JARVIS ; HRS., 9 A.M.-2
P.M.; TEL., 4.

Orr, R. B., 147 Cowan av. hrs. 9-10 a.m. & 6-8 p.m.; tel.,
5417.

Page, T. J., north side St. Clair av., Bracondale, Ont.

PALMER, L. L., EYE, EAR, THROAT & NOSE, 40 COL-
LEGE ; HRS., 10 A.M.-3 P.M.; TEL., 3190.

PARKER, S. G., 539 SHERBOURNE ; HRS., 8-10 A.M. &
6-8 P.M.; TEL., 3585.

Parry, W. T., 578 Spadina av.; hrs. 8-10 a.m., 1-3 & 6-8
p.m.; tel., 4266.

PARSONS, HAROLD C., 97 BLOOR W.; HRS., 5-7 P.M.;
TEL., 3007.

PATTON, J. CHURCHILL, 189 GERRARD E.; HRS., 8-10
A.M., 1-3 & 6-8 P.M.; TEL., 1880.

PEAKER, J. W., 347 BATHURST ; HRS., 8-10 A.M., 7-9
P.M.; TEL., 1747.

PEPLER, W. H., 272 ADELAIDE W., COR. JOHN ; HRS.,
9-11 A.M. & 7-8 P.M.; TEL., 1827.

PERFECT, A. H., 66 ANNETTE W., TORONTO JUNC-
TION, ONT.; TEL., 15.

PETERS, GEO. A., SURGEON, 102 COLLEGE ; HRS.,
8-10 A.M., 12-2 & 6-8 P.M.; TEL., 3396.

Phillips, T. G., 61 Yorkville av.; hrs., 10 a.m.-1 p.m. & 7-8
p.m.

PICKERING, LATIMER, CORONER, 265 GERRARD E.;
HRS., 9-12 A.M., 1-2 & 6-8 P.M.; TEL., 2595.

Playter, Edward, Deer Park, Ont.

POLLARD, S. B., 96 SHUTER ; HRS. 8-10 A.M.; 1-3 &
6-8 P.M.; TEL., 697.

- PORTER, GEO. D. 210 BLOOR W.; HRS., 9-11 A.M., 1-3 & 7-8 P.M.; TEL., 4593.
- POWELL, N. A., 167 COLLEGE, COR. McCAUL; HRS., 8-10 A.M., 1-2.30 & 6-8 P.M.; TEL., 1472.
- PRIMROSE, ALEXANDER, SURGEON, 100 COLLEGE; HRS., 12 A.M.-2 P.M. & 7-9 P.M.; TEL., 4655.
- Pringle, George, 31 Henry.
- PYNE, A. R. 261 GERRARD E.; HRS., 8-10 A.M., 12-2 & 6-8 P.M.; TEL., 1407.
- PYNE, R. A., 263 GERRARD E.; HRS., 8-10 A.M., 12-2 & 6-8 P.M.; TEL., 1407.
- RAY, J. C., 74 McCAUL; HRS., 10 A.M.-3 P.M. & 5-7 P.M.
- Reeve, J. E. 335 Jarvis; hrs., 9 a.m.-9 p.m.
- Reeve, R. A., 199 Victoria.
- Rice, L. E., 20 Bellevue av.; hrs., 8-9 a.m. & 6-8 p.m.; tel., 2459.
- RICHARDSON, E. K., HOMOEOPATHIST, 3 ST. THOMAS, COR. BLOOR; HRS., 8-10 A.M., 1-3 & 7-8 P.M.; TEL., 4062.
- Richardson, J. H., 36 St. Joseph.
- Richardson, S. R., west side Yonge, Eglinton, Ont.
- RICHARDSON, T. BEDFORD, 10 CARLTON; HRS., 9-11 A.M., 1-3 & 7-8 P.M.; TEL., 4427.
- RIDDELL, J. KNIGHT, 243 WELLESLEY; HRS. 8-10 A.M., 12-2 & 6-8 P.M.
- RIORDAN, BRUCE H., 384 KING W., COR. PETER; HRS., 9-10 A.M., 2-3 & 7-8 P.M.; TEL., 305.
- ROBINSON, R. H., 163 WILTON AV.; HRS., 8-9.30 A.M., 3-4 & 7-8 P.M.; TEL., 8317.
- ROSE, D. ALBERT, 2 BLOOR E.; HRS., 9-11 A.M., 2-3.30 & 7-8.30 P.M.; TEL., 4251; RES., 50 AVENUE RD.
- ROSEBRUGH, A. M., EYE & EAR, 62 QUEEN E.; HRS., 9-12 A.M. & 2-4 P.M.; TEL., 760; RES., 107 MUTUAL; TEL., 793.
- Ross, James F. W., 481 Sherbourne; hrs., 1-3; tel. 3067.
- Rowan, J. W., 517 Queen e.; hrs. 8-10 a.m., 1-3 & 7-9 p.m.; tel., 1368.
- Rowan, Richard, 301 Dundas, cor. Dovercourt rd.; hrs., 8-10 a.m., 1-3 & 6-8 p.m.; tel., 5080.
- Rowe, G. G., 1329 Queen w.
- Rudolf, R. D., 413 Sherbourne.
- RUSSELL, J. P., 172 SIMCOE; HRS., 9-11 A.M., 2-3 & 7-8 P.M.; TEL., 2505.
- RYERSON, C. S., IN SOUTH AFRICA WITH "RED CROSS" DURING WAR, 60 COLLEGE; HRS., 9 A.M.-2 P.M.; TEL., 3024.

- Scadding, Crawford, 182 Bloor w.
Scholfield, T. C., 698 Spadina av.
Scott, A. Y., 2 Lampport av.
SCOTT, WM., 23 BEACONSFIELD AV.; HRS., 8-10 A.M.,
1-3 & 6-8 P.M.; TEL., 5196.
SHEARD, CHARLES, MED. HEALTH OFFICER, MUNI-
CIPAL BLDG.; HRS., 9 A.M.-4 P.M.; TEL., 8324;
RES., 314 JARVIS.
SHEPHERD, H. E., 195 SIMCOE; HRS. 8-11 A.M., 2-4
& 6-9 P.M.
SHERRAT, ELLEN BURT, 41 SHUTER (SEE BURT-
SHERRATT).
SHIELL, R. TELFER, 173 CARLTON; HRS., 8-10 A.M.,
1-3 & 6-8 P.M.; TEL., 738.
Shuttleworth, Chas. B., 300 Carlton; hrs. 8-10 a.m., 1-3 &
6-8 p.m.; tel., 3296.
SILVERTHORN, GIDEON, 74 GERRARD E.; HRS., 9-11
A.M., 1-3 & 6-8 P.M.; TEL., 2162.
Simpson, W. O., 71 Berkeley.
SINCLAIR, D. A., M.R.C.S., ENGLAND, 1 KENSINGTON
AV., COR. ST. PATRICK; HRS. 8-10 A.M., 12-2 &
6-8 P.M.; TEL., 8358.
Sinclair, J. M., locum tenens, 1 Kensington av.; tel., 8358.
SKINNER, E. LELIA, 492 YONGE; HRS., 8-10 A.M., 1-3
& 6-8 P.M.; TEL., 3786.
Sloan, Wm., 191 Dunn av.; hrs. 2-3 & 7-8 p.m.; tel., 5450.
SMALL, A. A., 244 BLOOR W.; HRS., 9-11 A.M. & 6-8
P.M.; TEL., 3279.
Smith, D. King, 323 College; hrs. 8-10 a.m., 1-3 & after 8
p.m.; tel., 2052.
Smith, G. B., 92 College; hrs., 8-10 a.m., 1-3 & 6-8 p.m.;
tel., 4549.
SMITH, W. H., 190 SPADINA AV.; HRS., 8-10 A.M., 1-3
& 6-8 P.M.; TEL., 1865.
SMUCK, J. WALLACE, 176 ARGYLE, COR. BEACONS-
FIELD AV.; HRS., 8-10 A.M., 1-2 & 6-8 P.M.; TEL.,
5565.
SNEATH, C. R., M.D.C.M., 367 BROADVIEW AV., COR.
SIMPSON; HRS., 8-9.30 A.M., 1.30-3.30 & 6.30-9
P.M.; TEL., 4014.
SNIDER, R. O., 214 CARLTON; HRS., 9-10 A.M., 2-3 &
7-8 P.M.; TEL. 4606.
SNIDER, R. O., 65½ KING E.; HRS., 12-1.30 & 5-6.30 P.M.;
TEL., 1312.
SPARROW, THOS. W., 118 JAMESON AV., HRS., 8-10
A.M., 2-5 & 7-8 P.M.; TEL., 5038.

- Spence, James, 646 Dufferin ; hrs., 8-10 a.m., 12-2 & 6-8 p.m.; tel., 5106.
- Spencer, Bertram, 8 Bloor e.; hrs., 8-10 a.m., 1-2 & 6-8 p.m.; tel., 3062.
- Spragge, E. W., 206 Beverley and 16 Cecil ; hrs., 9-10 a.m., 2-3 & 6-7 p.m.; tel., 874.
- Spears, Hugh, 152 Morse.
- Stacey, C. E., 396 College ; hrs., 8-10 a.m., 12-1 & 6-8 p.m.; tel., 4140.
- STARK, T. H., 21 CARLTON ; HRS., 11 A.M.-1 P.M. & 7-8 P.M.; TEL., 878.
- STARR, C. L., 95 BLOOR W.; HRS., 8-10 A.M., 1-3 & 7-8 P.M.; TEL., 3780.
- STARR, F. N. G., 471 COLLEGE ; HRS., 12 A.M.-1 P.M. & 7-8 P.M.; TEL., 5375.
- Stenhouse, John, 553 Sherbourne ; hrs., 1.30-3 & 7-8 p.m.; tel., 4381.
- Stevenson, R. A., 145 Bloor e.; tel., 3603.
- STOWE, EMILY H., 463 SPADINA AV.; TEL., 3045.
- STRATHY, P. J., 535 QUEEN W.; HRS., 9-11 A.M. & 7-8 P.M.; TEL., 1197.
- STUART, W. T., 197 SPADINA AV., COR. PHOEBE ; HRS., 1-2 & 6-8 P.M.; TEL., 1219.
- SWEETNAM, LESSLIE M., 179 CHURCH, COR. SHUTER ; HRS., 1-3 P.M.; TEL., 938.
- SYLVESTER, G. P., 585 CHURCH, COR. ISABELLA ; HRS., 8-10 A.M., 12-2 & 6-8 P.M.; TEL., 4055.
- Taylor, Charles J., 30 and 315 Spadina av.; hrs. 9-10 a.m., 2.30-4 & 8-9 p.m.; tel. 1157.
- Temple, C. A., 200 Spadina av.; hrs., 1-3 & 7-9 p.m.; tel., 1568.
- Temple, J. Algernon, 205 Simcoe ; hrs., 12 a.m.-2.30 p.m.; tel., 949.
- Teskey, Luke, 612 Spadina av.; hrs., 12-1 & 6-8 p.m.; tel., 3972.
- THISTLE, W. B., 171 COLLEGE ; HRS., 8-10 A.M., 1-2 & 6-8 P.M.; TEL., 1759.
- THOMAS, MISS JULIA, 241 CARLTON, HRS., 8-10 A.M., 1-3 & 6-8 P.M.; TEL., 2249.
- Thompson, S. G., s.e. cor. Jarvis & Shuter ; hrs. 9-10 a.m., 2-4 & 8-9 p.m. ; tel. 1354.
- Thorburn, James, 418 Bloor w.; hrs., 9-11 a.m., 2-4 & 6-8 p.m.; tel., 4077.
- THORBURN, J. D., 329 BLOOR W.; HRS., 9 A.M.-1 P.M.; TEL., 4330.
- TODD, J. A., 165 COLLEGE, COR. McCAUL ; HRS., 8-10 A.M., 1-2.30 & 6-8 P.M.; TEL., 1852.

- TROW, CHARLES, EYE, EAR, THROAT, NOSE, OCU-
LIST, 57 CARLTON; HRS., 9 A.M.—2 P.M., 5—7 P.M.;
TEL., 2440.
- Tweedie, Gilbert, 9 Simpson av.
- TYRRELL, JOSEPH D., 589-591 SHERBOURNE; HRS.,
11 A.M.—3 P.M. (SUN. EXCEPTED); TEL., 3595.
- TYRRELL, R. SHAW, 182 DOVERCOURT RD., COR.
ARGYLE (RES., 1 RUSHOLME RD.); HRS., 10—12
A.M. & 7—9 P.M.; TEL., 5019.
- Uren, J. F., 137 Church; hrs., 9—10 a.m., 1—2 & 6—8 p.m.;
tel., 126.
- Verner, Thomas, 82 Wellesley; hrs., 8—10 a.m., 1—3 & 6—8
p.m.; tel., 4469.
- VERNOY, PROF. SILAS, ELECTRIC THERAPEUTIST,
231 JARVIS; HRS., 9—11 A.M., 2—5 & 7—8 P.M.; TEL.,
2578.
- Wagner, W. J., 19 Gerrard e., hrs., 8—10 a.m., 1—3 & 6—8
p.m.; Sun., 2—3 p.m.; Wed., 8—10 a.m.; tel., 980.
- WALKER, HOLFORD (ROTHERHAM HOUSE, PRIV.
HOSP.), 54-58 ISABELLA; HRS., 10 A.M.—1 P.M.;
TEL., 3013.
- Wallace, Matthew, 166 George, cor. Queen e.; hrs., 1—3 &
6—8 p.m.; tel., 2241.
- WALTERS, W. R., COR. DANFORTH AV. & MAIN ST.,
EAST TORONTO; HRS., 8—10 A.M. & 7—8 P.M.; TEL.,
2226.
- Wanless, John, homoeopathist, 594 Huron; hrs., 10—12 a.m.,
6—8 p.m.; tel., 3977.
- Warner, Albert F., 502 Church, hrs., 8—10 a.m., 1—3 & 6—8
p.m.; tel., 3620.
- Warren, Geo., 205 Gerrard e.; tel., 1732.
- WATSON, ARCHER, PHY. AND SURGEON, 149 SHER-
BOURNE; HRS., 8—9 A.M., 1.30—3 & 7—8 P.M.; TEL.,
1050.
- WATSON, A. D., 10 EUCLID AV.; HRS., 8—10 A.M., 1—3 &
7—8 P.M.; TEL., 5228.
- Watson, J. H., 126 McCaul; hrs., 8—10 a.m., 1—3 & 6—8
p.m.; tel., 1560.
- WEBSTER, J. D., MAIN ST., EAST TORONTO; HRS.,
8—9.30 A.M., 1—3 & 7—8.30 P.M.; TEL., 2226; SUMMER,
LEE AV., 1st COTTAGE SOUTH OF QUEEN E.;
HRS. 4—6 P.M.
- WEBSTER, T. SHAW, 568 SPADINA AV.; HRS., 9—10
A.M., 2—3 & 7—8 P.M.; TEL., 3922.
- Westman, S. H., 630 Spadina av.; hrs. 11 a.m.—2 p.m. &
6—8 p.m.; tel., 3746.

- WILSON, R. J., CORONER, 20 BLOOR W.; HRS., 9—11 A.M., 1—2 & 6—8 P.M.; TEL., 3364.
 WILSON, W. J., 159 COLLEGE; HRS., 8—10 A.M., 12—2 & 6—8 P.M.; TEL., 1284.
 Wilson, W. T., Asylum, New Toronto.
 Winnett, Frederick, 525 Sherburne; hrs., 12—2 & 6—8 p.m.; tel., 3898.
 WISHART, D. J. GIBB, SURGEON—NOSE, THROAT & EAR, 47 GROSVENOR; HRS., 9 A.M.—2 P.M.; MON- & THURS., 7—9 P.M.; TEL., 3320.
 Woods, J. McB., 166 Spadina av.; hrs., 9—10 a.m., 1—3 & 6—8 p.m.; tel., 967.
 WRIGHT, A. H., 30 GERRARD E.; HRS., 9—10 A.M. & 1—3 P.M.; TEL., 525.
 WYLIE, THOMAS, 685 SPADINA AV.; HRS., 1—3 & 6—8 P.M.; TEL., 3650.
 YOUNG, W. A., 145 COLLEGE; HRS., 1—4 & 6—7.30 P.M.; TEL., 1685.
 ZIELINSKI, JACOB, 284 QUEEN W.; HRS., 8—10 A.M., 1—3 & 6—9 P.M.; TEL., 1319.

- BROOMHALL, MRS. M. A., MEDICAL ELECTRICIAN, 14 ST. MARY; HRS., 9 A.M.—6 P.M.
 WHATMOUGH, MISS F. ALICE, MEDICAL ELECTRICIAN—NERVOUS DISEASES, 43 CHARLES; HRS., 9 A.M.—6 P.M.; TEL., 3290.

CORONERS

Toronto and Suburbs.

- Aikins, W. H. B., 50 College; tel., 3005.
 Armstrong, Thomas, 828 Yonge; tel., 4024.
 Britton, C. H., Danforth av., East Toronto; tel., 2226.
 Britton, Wm., 17 Isabella; tel., 3026.
 Clendenan, G. W., 130 Dundas w., Toronto Junction.
 Duncan, John T., 39 Bloor e.; tel., 3227.
 Emory, W. J. H., 14 Carlton; tel., 3403.
 Geikie, W. B., 52 Maitland; tel., 3108.
 Greig, W. J., 131 Sherbourne, tel., 81.
 Johnson, A. J., 52 Bloor w.; tel., 3023.
 Lynd, Adam, 220 Jameson av.; tel., 5035.
 Orr, R. B., 147 Cowan av.; tel., 5417.
 Pickering, Latimer, 265 Gerrard e.; tel., 2595.
 Powell, N. A., 167 College, cor. McCaul; tel., 1472.
 Wilson, R. J., 20 Bloor w.; tel., 3364.
 Young, W. A., 145 College; tel., 1685.

H. P. TEMPLE, 8 Adelaide St. West
TORONTO

Sole Western Canadian Representative for

Consolidated Dental Mfg. Co., New York

. . . Sole Agent for . . .

R. S. Williams and S. H. Reynolds & Sons

(Formerly Hood & Reynolds)

Celebrated Gold Foil, Pellets, Plate and other Gold Specialties.

ELECTRICAL OUTFITS—We manufacture the well-known Denison Electrical Dental Engines, and "Triumph" Lathe Motors, which are in use by the leading Dentists in Canada.

For sickness of the stomach a little finely cracked ice is a wonderful relief; while in fever cases outward applications of ice are absolutely necessary, but the ice must be pure.

ORDER FROM

BELLE

EWART ICE COMPANY

and you will have the purest and best ice obtainable.

We handle Lake Simcoe Ice exclusively. Every block is especially prepared for domestic use.

Telephones
1947-2933

Office: 18 Melinda St.

Look for the
Yellow Wagons

I. C. FELL & CO.

Engravers

Die Sinkers

Seal and Stamp Manfrs.

ENGRAVED BRASS SIGNS

The Leading House for . . .

Rubber and Metal Stamps

29 Adelaide St. West, TORONTO

Telephone 1028

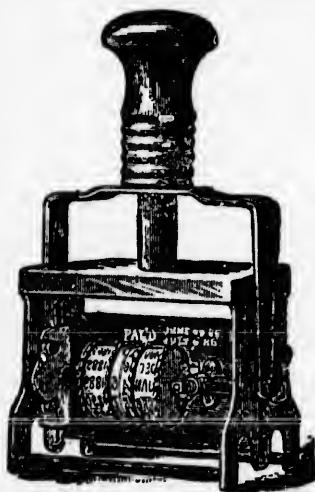

DENTISTS

Toronto and Suburbs.

- ABBOTT, EDWARD C., 2 COLLEGE, COR. YONGE ; HRS.,
9 A.M.—5 P.M.
- ADAMS, J. FRANK, 325 COLLEGE ; HRS., 9—12 A.M., 2—5
P.M.; TEL., 2278.
- Adams, J. G., 55 Elm ; hrs. 9 a.m.—6 p.m. ; tel., 2064.
- Andrews, F. J. 88 Yonge ; hrs., 9 a.m.—5.30 p.m.; tel., 1086.
- Armstrong, J. W., 281 Dovercourt rd ; hrs., 9 a.m.—6 p.m.
- Ball, G. L., rm. 3, "The Forum," 391 Yonge ; hrs. 9 a.m.—
5 p.m.; tel., 2138.
- Bansley, J. C., 394 Yonge ; hrs., 9 a.m.—6 p.m.
- Bates, J. C., 112 Yonge ; hrs. 9.30 a.m.—5 p.m.
- BEATON, D. H., 2 BRUNSWICK AV., COR. COLLEGE ;
HRS., 9 A.M.—1 P.M., 2—6 P.M.
- Brethour, F. G., 413 Church, 2 doors above Carlton.
- Brodie, Wm., 409 Parliament ; hrs., 12—9 p.m.
- BUTLER, THOMAS, 710 QUEEN E., HRS., 9 A.M.—7 P.M.;
TEL., 2290.
- CAESAR, G. S., 34 GROSVENOR ; HRS., 9 A.M.—4 P.M.;
TEL., 3103.
- Cannon, W. H., 358 Queen e.; hrs. 9 a.m.—6 p.m., 7—9 p.m.
- Capon, F. J., 18 College ; hrs., 9 a.m.—5 p.m.; tel., 3821.
- CASHMAN, A. V., 1 ST. JOSEPH, COR. YONGE ; HRS., 9
A.M.—6 P.M.; TEL., 3058.
- Clark, Harold, 45 King w.; 9 a.m.—5 p.m.; tel., 1940.
- Culbert, E. E., 4 Albert, cor. Yonge ; hrs. 10 am.—6 p.m.;
tel., 2615.
- CURRIE, T. A., 2 COLLEGE ; HRS., 9 A.M.—6 P.M.; TEL.,
4684.
- Eaton, H. E., 30 Bloor w.; hrs., 9 a.m.—6 p.m.; tel., 3653.
- Edmonds, R. F., 639 Spadina av.; hrs. 9 a.m.—5 p.m.; tel.,
4242.
- EDWARDS, A. J., 11 KING W.; HRS. 9 A.M.—6 P.M.
- FORSTER, EDWIN, 2 CARLTON : HRS., 9 A.M.—6 P.M.;
TEL., 4294.
- FRAWLEY, S. L., 21 BLOOR W.; HRS., 9 A.M.—6 P.M.;
TEL., 3698.

DENTISTS.

25

GALLOWAY, H. A., 2½ QUEEN E.; HRS., 8.30 A.M.—6 P.M., 7.30—9 P.M.; TEL., 701.

Glasgow, W. F., 449 Spadina av., cor. College; hrs., 9 a.m.—5 p.m.; tel., 8140.

Graham, T. H., 106 Dovercourt rd., cor. Queen w.; hrs. 8—12 a.m., 1.30—6 p.m.; Tues., Thurs., Sat., 7.30 a.m.—10 p.m., except Wed. aft.; tel., 5407.

GRIEVE, G. W., 218½ QUEEN W., COR. McCAUL; HRS., 9 A.M.—6 P.M.; TEL., 289.

Harrington, E. A., 7 College; hrs., 9 a.m.—6 p.m.; Sat., 9 a.m.—1 p.m.; tel., 5.

Haslitt, Robert, 25 Isabella; tel., 3084.

HENDERSON, EMERSON H., 445 YONGE, OPP., COLLEGE (SUCCESSOR TO THOS. HENDERSON); HRS., 9 A.M.—5 P.M.; TEL., 3798.

Henderson, R. H., 245 Carlton; hrs., 9 a.m.—9 p.m.

HENDERSON, THOS., DENTAL SPECIALIST (EXTRACTING), S.W. COR. YONGE & ADELAIDE; HRS., 9 A.M.—5 P.M.; TEL., 3798.

Hoare, H. G., 261 College; hrs. 9—12 a.m., 1—6 p.m.; tel., 557.

How, J. B., 15 King w., hrs., 9 am.—6 p.m.

Hume, G. G., 228 Carlton; hrs., 9 a.m.—5 p.m.; tel., 4730.

HUSBAND, A. J., 583 SPADINA AV., COR. WILLCOCK; HRS., 9 A.M.—5 P.M., TEL., 752. (UNTIL APRIL 1st COR. QUEEN & SPADINA.

JORDAN, G. G., 386 QUEEN W., COR. SPADINA AV.; Hrs., 9 A.M.—6 P.M.; TEL., 8383.

Joselin, A. E., 2 Denison av.; hrs., 9 a.m.—6 p.m.; tel., 1512.

Keefer, Edwin, 321 College; tel., 2428.

LAKER, W. J., 209 DUNDAS; HRS., 9 A.M.—6 P.M., 7—9 P.M.

LENNOX, C. W. F., CONFED. LIFE BLDG., 2 RICHMOND E.; HRS., 9 A.M.—5 P.M.; TEL., 1846.

Levey, T. H., 438 Yonge, res., 292½ Robert; hrs., 9 a.m.—6 p.m.

Loftus, J. J., 186 Bathurst; hrs., 9 a.m.—6 p.m.; tel., 5378.

LOUGHEED, R. J., 238 WILTON AV. HRS., 9 A.M.—9 P.M.; TEL., 111.

Lumley, Charles L., 665 Spadina av.

McDONAGH, A. J., 274 SPADINA AV.; HRS., 9—12 A.M., 2—5 P.M.; TEL., 2492.

- McGAHEY, R. J., 278 YONGE, OPP. WILTON AV.; HRS., 8.30 A.M.—6 P.M., 7—9 P.M.; TEL., 309.
- McINTYRE, A. D., 187 COLLEGE; HRS., 9 A.M.—6 P.M.; TEL., 1672.
- McLaren, Andrew, McLaren, W. A., 243 Yonge; hrs. 9 a.m.—6 p.m.
- McLAUGHLIN, R. G., 1 COLLEGE; HRS., 9 A.M.—6 P.M.; TEL., S97.
- McLEAN, R. GORDON, 144 YONGE; HRS., 9 A.M.—6 P.M.; TEL., S9.
- Mallory, M. B., 189 Spadina av.; hrs., 9 a.m.—9 p.m.; tel., 493.
- Martin, G. S., Campbell Bldg., Keele & Dundas, Toronto Junction; hrs., 9 a.m.—6 p.m.
- MILLS, J. A., 269 COLLEGE, COR. SPADINA AV.; TEL., 2300.
- MILN, STUART M., 236 SHERBOURNE; HRS., 9 A.M.—5 P.M., TUES. EXCEPTED; TEL., S231.
- MURRAY, F. W., L.D.S., D.D.S., MAIN ST. & KINGSTON RD., EAST TORONTO; HRS., 9 A.M.—6 P.M.; TEL., 222.
- New York Real Painless Dentists (C. F. Knight, prop.), 1 Queen e.; hrs., 8 a.m.—6 p.m.; tel., 1972.
- NICHOLLS, B. F., 218½ QUEEN W., COR. McCAUL; HRS., 9 A.M.—6 P.M.; TEL., 1376.
- PALMER, G. L., 1402 QUEEN W.; 9 A.M.—6 P.M.; TUES., THURS., SAT., 7 A.M.—10 P.M.
- Patterson, Elijah, 169 College; hrs., 9 a.m.—7 p.m.; tel., 3074.
- PEACOCK, R. M.D., N.W. COR. COLLEGE & SPADINA AV.; HRS., 9 A.M.—9 P.M.; TEL., 4270.
- PEAKER, E. & K., 1340 QUEEN W.; HRS., 9 A.M.—6 P.M.; TUES., THURS., SAT., 7 A.M.—9 P.M.; TEL., 5362.
- PEARSON, C. E.; PEARSON, NATHANIEL, 56 COLLEGE; HRS., 9 A.M.—5 P.M.; TEL., 4609.
- PEARSON, S. E., 196 DUNDAS; HRS., 9 A.M.—6 P.M., 7—9 P.M., EXCEPT WED. AFT.
- PRICE, F. D., 245 SHERBOURNE,, HRS., 8—12 A.M., 2—5 P.M.; TEL., 2744.
- Reade, R. J., 236 Bloor e., hrs. 9 a.m.—6 p.m.; tel., 3456.
- Richardson, G. A., 1 Bloor e.; hrs., 9 a.m.—5 p.m.; tel., 3611.
- RIGGS, C. H.; RIGGS, L. F., S. E. COR. KING & YONGE; HRS., 9 A.M.—6 P.M.; TEL., 1476.
- Roberts, G. A., 277 Sherbourne; hrs., 9 a.m.—5 p.m., tel., 596.

- ROSE, A., COR. YONGE & RICHMOND ; HRS., 8 A.M.—6 P.M.; TEL., 435.
- Ross, John F., 2 College ; hrs., 9 a.m.—4 p.m.; tel., 4464.
- SCOTT, WM. A., 1002 QUEEN W., COR. DUNDAS ; HRS., 9 A.M.—6 P.M.; TEL., 5300.
- SEFTON, F. H., CONFED. LIFE BLDG., 2 RICHMOND E.; HRS., 9 A.M.—6 P.M.
- SIPES, MELVIN O., 193 GERRARD E.; HRS., 9 A.M.—5 P.M.
- SISLEY, M. J., 1400 QUEEN W.; HRS., 9 A.M.—6 P.M.; MON., THURS., SAT., 7 A.M.—9 P.M.; TEL., 5576.
- Smith, A. A., 11 Montague pl.; hrs., 9 a.m.—6 p.m.
- Smith, M. F., 160 Huron ; hrs., 9 a.m.—6 p.m.; tel., 2970.
- SNELGROVE, C. V., D.D.S., L.D.S., 105 CARLTON ; HRS., 9 A.M.—5 P.M.; TEL., 2165.
- SPARROW, MALCOLM W., 1388 QUEEN W.; HRS., 9 A.M.—6 P.M.; TUES., THURS., SAT., 7.30 A.M.—9.30 P.M.; TEL., 5531.
- Spaulding, A. W., Spaulding, W. G. L., rm. A, Tor. Arcade ; Hrs., 9 a.m.—6 p.m.; tel., 2424.
- STOWE, FRANK J., 463 SPADINA AV.; HRS., 9 A.M.—6 P.M.; TEL., 3045.
- SWANN, G. ADAMS, 27 CARLTON ; HRS., 9 A.M.—6 P.M.; TUES., THURS., 7 A.M.—9 P.M.; TEL., 2419.
- TROTTER, W. CECIL, B.A., 412 BLOOR W.; HRS., 9 A.M.—5 P.M.; TEL., 3368.
- Waldron, C. H., 669 Spadina av.; hrs., 9 a.m.—6 p.m., 7.30—9 p.m.
- WEBSTER, ALFRED F., 32 BLOOR W.; HRS., 9—12 A.M., 2—5 P.M.; TEL., 3868.
- WELLS, JOHN W., 697 SPADINA AV.; HRS., 10 A.M.—6 P.M.; TEL., 3422 ; MOVING 1ST MAY COR. MORRIS & SPADINA.
- Wells, Mrs. Josephine, 697 Spadina av.
- WILKINSON, JOHN E., 402 SHERBOURNE ; HRS., 9 A.M. 1 P.M., 2—5 P.M.; TEL., 4145.
- Willard, W. T., s.e. cor. Keele & Dundas, Toronto Junction ; hrs., 8.30 a.m.—6 p.m.; tel., 30.
- WILLMOTT, J. B.; WILLMOTT, W. E., 96 COLLEGE ; HRS., 9 A.M.—6 P.M.; TEL., 4490.
- Winn, Robt. H., 243 Wellesley ; hrs., 9 a.m.—6 p.m.
- WOOD, H. T. 3 COLLEGE ; HRS., 9 A.M.—5 P.M.; TEL., 2209.
- Wunder, Wm. M., 203 College, hrs., 9 a.m.—6 p.m.; tel., 1920.
- ZIEGLER, O. H., RM. 21, THE FORUM, COR. YONGE & GERRARD ; HRS., 9 A.M.—5 P.M.; TEL., 2232.

DRUGGISTS

Toronto and Suburbs.

- Annis, M. B., 184 Carlton, cor. Bleecker ; tel., 3118.
 Austin, J. A., 1482 Queen w.; tel. 5060.
- Bauld, E. H., 878 Yonge, cor. Scollard ; tel., 3437.
 Beman, T. C., 187 Wilton av., tel., 136.
 BINGHAM, G. A., 100 YONGE, OPP. SHEA'S THEATRE ;
 TEL., 1748.
- BOND, J. R., 453 YONGE, OPP. COLLEGE ; TEL., 3350.
 Borland, C. B., 44 Dundas w., Toronto Junction, Ont.; tel., 6.
 Boyle, R. W., 351 Yonge ; tel., 1822.
 Broadview Pharmacy (see C. R. Sneath).
 Brown, N. H., 432 Yonge ; tel., 778.
 Brunswick av. Pharmacy (F. J. Sanders), 148 Brunswick
 av.; tel., 4201.
- BUNTING, F. B., 221 WELLESLEY ; TEL., 3088.
 Burgess, F. T., 798 Queen e., cor. Bolton av.; tel. 232.
 Burgess, H. W., 278 Yonge ; tel., 1904.
 Burgess, Powell Co., Limited, 78 Yonge, cor. King ; tel. 8135.
 BUTLER, G. E., DRUG DEPT. THE T. EATON CO.,
 YONGE & QUEEN ; TEL., 370.
- Carey, T. F., 84 Queen w.; tel., 644.
 CARNAHAN BROS., COR. KINGSTON RD. & MAIN, EAST
 TORONTO, ONT.; TEL., 2226 .
- Colling, J. H., 382 College, cor. Borden ; tel., 4141.
 Cook, Wm. V., 1196 Yonge, cor. Birch av.; tel., 3745.
 Cowen, C. H., 491 Parliament, cor. Carlton.
 COX, W. H., 786 YONGE ; TEL., 3302.
 Cranfield, E. S., 78 Amelia ; tel., 3156.
 Cruttenden, Thomas, 434 Gerrard e., cor. Sumach ; tel., 4106.
 CURRY, ISAAC, 262 CHURCH, COR. WILTON AV.; TEL.,
 1235.
- Curts, J. T., 700 Yonge, cor. St. Mary.
- DANIEL, C. D. & CO., 171 KING E.; TEL., 328.
 DEVERELL, A. D., 1340 QUEEN W.; TEL., 5150.
 Dow, A. M., 1 Augusta av., cor. St. Patrick ; tel., 1939.
- EAST END PHARMACY (H. A. ROWLAND, MGR.), 411½
 PARLIAMENT, OPP. GERRARD ; TEL., 3059.

DRUGGISTS.

29

ELLIS, W. A., 243 KING E.; TEL., 1222 ; 148 AVENUE
RD., COR. DAVENPORT ; TEL., 3937.
Evans & McIntyre, 208 Dundas ; tel., 5109.

Ferguson, D. C., 529 King w.
FIELD, W. H., 675 SPADINA AV.; TEL., 3469.
FLETT, FRED. W. & CO., 502 QUEEN W.; TEL., 664.
Fraleigh, W. S., M.D., 182 Claremont.
Fraser, A. R., 444 Spadina av.; tel., 538.

Gallagher, J. A., 485 King e., cor. Sackville ; tel. 1299.
Galley, W. E., 631 Spadina av., cor. Harbord ; tel., 424.
Gibbard, G. E., 590 College ; tel., 5327 ; 287 King w., cor.
John ; tel., 559.

GILPIN, W. H., 326 COLLEGE, COR. MAJOR ; TEL., 4174.
Goodman, E. A., 380 Yonge ; tel., 1581.
GRAY, FRANK A., 1496 QUEEN W., COR. MACDONELL
AV.; TEL., 5630.

GRAY, J. C. & CO., 1400 QUEEN W., COR. O'HARA AV.,
PARKDALE ; P.O., C.P.R. TEL.; TEL., 5049.

Green, Josiah, 764 Queen w.
Green, S. M., 556 Parliament ; tel., 3095.
GREIG, W. H., 654 QUEEN W.; DIST. AGT. G.N.W. TEL.;
TEL., 5225.

HALDENBY, WM., 391 JARVIS, COR. CARLTON ; TEL.,
3916.

Hall, M. D., 135 Queen w., cor. York ; tel., 1621.
HALLETT, J. H., BROADWAY PHARMACY, 474
SPADINA AV., COR. COLLEGE ; TEL., 2335.

Hanna, G. H., 221 Spadina av.; tel., 2154.
Harbottle, G. C., 135 King w (Rossin House) ; tel., 2842.
HARGREAVES BROS., 162 QUEEN W.; TEL., 1550.

Hazelton, J. E., 308 Yonge.
Hearn, Wm., 1166 Queen w.
HEDLEY, J. C., 313 PARLIAMENT ; TEL., 1943.

Hoar, W. R., 356 Yonge ; tel., 865.
HOOPER CO., LIMITED, THE, 43-45 KING W.; TEL., 536.
Horton, H. G., 154 Dundas ; tel., 5151.
Houston, J. W., 426 College ; tel., 4168.

HOWARTH, SAMUEL, 243 YONGE.
HOWELL & CO., 8 DUNDAS, TORONTO JUNCTION,
ONT.; TEL., 5.

Hutty, J. H., 528 Yonge, cor. Breadalbane ; tel., 3535.

Jeffrey, Andrew, 443 Yonge, cor. Carlton ; tel., 3902.

KENNEDY, ALFRED E., 222 QUEEN W., COR. McCAUL ;
TEL., 1085.

- Kipp, H. M., 153 McCaul ; tel., 499.
- Lander, J. C., 737 Yonge, cor. Bloor e.; tel., 4041.
Lander, N. B., 708 Queen w., cor. Manning av.; tel., 5240.
LARKIN, G. A. & CO., 388 QUEEN W.; TEL., 1037.
Latimer W. (successor to Neil C. Love & Co.), 169 Yonge ;
tel., 1558.
Lawrence, J. W., 1000 Queen w., cor. Dundas ; tel., 5568.
LEE, J. R., 256 QUEEN E., COR. SEATON ; TEL., 581 ;
3357.
LEE, W. H., 68 WELLESLEY, COR. CHURCH ; TEL.,
3357.
LEMAITRE, E. G., 256 QUEEN W.; TEL., 1033.
LEWIS, CHAS., MNGR. DRUG DEPT., THE T. EATON
CO., COR. YONGE & QUEEN ; TEL., 370.
Little, J. L. 72 Spadina av.; tel., 2019.
LUSK, CHAS. P., MNGR. DRUG DEPT., THE ROBERT
SIMPSON CO., COR. YONGE & QUEEN ; TEL., 320.
- McGarvin, J. E., 197 Argyle ; tel., 5284.
McKENNY, JAMES, 594 SPADINA AV., COR. WILL-
COCK ; TEL., 3344.
McLaren, Alexander, 181 King w.; tel., 8122.
McLean, F. W., 60 Queen e., cor. Church ; tel., 1231.
- Mackenzie, J. H., 1160 Yonge ; tel., 3394.
Marshall, George, 310 Queen e., cor. Berkeley ; tel., 2322.
MATHESON, J. D., 142 KING W.; TEL., 497.
MEACHAM & CO., GLADSTONE PHARMACY, 233 COL-
LEGE ; TEL., 2690.
MILLER, HUGH & CO., 167 KING E.; TEL., 2026.
Mitchell, J. A., 809 King w.
Mitchell Wm. J., 390 Wilton av., cor. Sumach ; tel., 1271.
MORDEN, N. S., DRUG DEPT. THE T. EATON CO.,
YONGE & QUEEN ; TEL., 370.
MOYER, A. B., 556 BLOOR, COR. BATHURST ; TEL., 4112.
MUNRO BROS., 1418 QUEEN W.; TEL., 5141.
Munro, B. D., 85 Bathurst, cor. King ; tel., 2250.
- Nichol, W. J., 170 King e.; tel., 307.
North-Eastern Pharmacy (Frederick B. Bunting, prop.), 221
Wellesley.
Noxon, Allen, 1 Arthur ; tel., 5584.
- Petrie, G. M., 94 Avenue rd., cor. Boswell av.; tel. 3433.
Ranney, C. M., 276 Dundas.
Reid, G. D., 684 Queen w., cor. Euclid av.; tel., 5021.
ROBINSON, ROBERT, 216 QUEEN E., COR. SHER-
BOURNE ; TEL., 824.

ROBINSON, E. F., & ROBINSON, W. S., 832 YONGE ;
TEL., 3038.

ROSS, JOHN F., PH.M.B., 498 QUEEN E., COR. SUMACH ;
BRANCH, BALMY BEACH ; TEL., 2879.

Rowan & Co., 301 Dundas, cor. Dovercourt rd.; tel., 5080.

Rutherford, E. E., 398 Spadina av., cor. Nassau ; tel., 118.

RUTLEDGE, W. H., 1094 QUEEN W.; TEL., 5055.

Sampson, T. N., 557 Dundas ; tel., 5023.

Scherck, M. G., 440 Queen e., cor. Sackville ; tel., 61.

Schofield, Henry, 166 Chestnut, cor. Elm.

Scott, J. N., 814 College ; tel., 5507.

Scott, T. W., 222 Gerrard e.

SCRIPTURE, W. H., 654 QUEEN W., DIST. AGT. G.N.W.
TEL.; TEL., 5225.

SHERRIS, H. & CO., 462 QUEEN W.; TEL., 853.

SNEATH, C.R., M.D., BROADVIEW PHARMACY, 367
BROADVIEW AV., COR. GERRARD ; TEL., 4014.

SNIDER'S PHARMACY, 65 KING E.; TEL., 1312.

Stevenson, S. B., 982 Bloor w.; tel., 5024.

Stirrett, A. P., 599 Dundas ; tel., 5221.

Struthers, J. W., 205½ Euclid av.; tel., 5360.

Taylor, J. F., 144 Queen e.; tel., 2303.

Terry, Frankland, 113 Harbord ; tel., 3820.

THOMPSON D. L., HOMOEOPATHIC PHARMACIST, 384
YONGE ; TEL., 1994.

THOMPSON, J. A., 586 QUEEN W., COR. BATHURST ;
TEL., 1674.

Todd, J. D., 892 Queen w.; tel., 5261.

Truss, A. J., 456 King w., cor. Spadina ; tel., 2374.

Tuthill, Robert, 155 King e.; tel., 1267 ; 61 Rose av.; tel.,
3879.

Tuthill, R. M., 359 Queen w., cor. Peter ; tel., 1309 ; 339
Bathurst ; tel., 923.

Urquhart, W. J., 489 Queen w.; tel., 2629.

Walterhouse, D. C., 25 Howard ; tel., 3378 ; and 190 Sorauren
av.; tel., 5045.

Walton, A. E., 714 Queen e.; tel., 2596 ; 895 Queen e.; tel.,
2875.

Williams, W. G., 568 Jarvis ; tel., 3613.

Wood, W. Lloyd, 66 Gerrard e., cor. Church ; tel., 1361.

WORDEN, W. H., 618 YONGE, COR. ST. JOSEPH ; TEL.,
3058.

Wright, C. & Co., 33 Dundas e., Toronto Junction, Ont.



Fred. W.
YOUNG

—
• **Art** •
Photographer

—
688 YONGE STREET
TORONTO

—
Special Reduction to Nurses



USEFUL TO
PHYSICIAN,
NURSE and
PATIENT.

—
Discount to Hospitals, etc.

BAKER'S
ADJUSTABLE
Bedside Table

—
**Descriptive Circular
and Price List
free on application.
Correspondence
invited.**

—
THE W. B. CAMPBELL CO.
Dealers in Specialties.
MEDICAL BUILDING,
TORONTO.

NURSES

Toronto and Suburbs.

While the details as to graduating, etc., are unavoidably incomplete, information has been secured wherever obtainable.

Allan, Miss Minnie, 5 Clarence sq., grad. Tor. Gen. Hosp.; tel., 2663.

Allen, Miss Jennie, Richmond Hill (Dr. Langstaff's priv. hosp.), grad. Sick Ch. Hosp., Tor., and post grad. N.Y.

ALLEN, MISS M. J., CHARLES & SWANWICK AV., EAST TORONTO, ONT., GRAD. 1898 GUELPH GEN. HOSP.; TEL., 2226.

Anderson, Miss Annie, 494 Ontario; tel., 3920.

Anderson, Miss Ida, 228 McCaul; tel., 234.

Arnold, Mrs. Amelia, 98 Maitland; tel., 3340.

Arnoldi, Miss Ella, 7 Selby, grad. 1899 Dr. Halford Walker's hosp., Toronto.

Arrell, Miss M. J., 16 Washington av.; grad. 1899 Sick Children's Hosp., also Maternity Hosp., N.Y.; tel., 3949.

Avison, Miss Nellie, 16 Washington av., grad. 1897 Ottawa Gen. Hosp.; tel., 3949.

BAILEY, MISS MARY, 245 McCAUL, GRAD. 1899 TOR. GEN. HOSP.; TEL., 2821.

Bailey, Miss Mary, 245 McCaul, grad. 1899 Grace Hosp., Tor. tel., 2821.

Baillie, Mrs. Roseanna, Davisville, Ont.

Banks, Mrs. Clara, 27 Vanauley.

Barnard, Miss M. L., 292 Huron, grad. 1898 Victoria Hosp.; tel., 3232.

PARNHARDT, MISS S. T., 15 O'HARA AV.; TEL., 5297.

Barwick Miss M. C., 177 College, grad. 1896 Brooklyn Hosp.; tel., 2815.

Batty, Miss Alice, 65 Brunswick av.

Bayly, Miss Ethel A., 177 College, grad. 1895 Tor. Gen. Hosp.; tel., 2815.

Beam, Miss Ida, 494 Ontario; tel., 3920.

Bell, Mrs. Mary, 3 Wellington av.

Bell, Miss Mary, 245 McCaul, grad. 1896 Grace Hosp., Tor.; tel., 2821.

Benbow, Mrs. Elizabeth, 9 McMurrich, experienced (ladies').

Bishop, Mrs. Elizabeth, 17 Ontario.

- Blakely, Miss Gussie, 5 Clarence sq., grad. Tor. Gen. Hosp.; tel., 2663.
- BLEEZE, MISS MIRIAM, 34 GWYNNE AV.
- Bolton, Miss E. H., 246 Brunswick av.; tel., 3820.
- Bousfield, Mrs. Anne, 135 Claremont.
- Bowen, Mrs. Mary, 213 Concord av.
- Bowerman, Miss Lucy, 292 Huron, grad. 1895 Tor. Gen. Hosp.; tel., 3232.
- Bowman, Mrs. Mary, 556 Ossington av.
- Boyd, Miss Agnes, 5 Clarence sq., grad. Tor. Gen. Hosp.; tel. 2663.
- Boyd, Miss M. E., 151 Cowan av.
- Boyne, Miss, 17 Moss Park, grad. St. Michael's Hosp., Toronto.
- Brethour, Miss, 52 Major, grad. 1897 Dr. Low's Hosp., Detroit.
- BRIDGELAND, MISS MARY ELLA, 30 LOWTHER AV., GRAD. 1898 GRACE HOSP., TOR., TEL., 4594.
- Brown, Mrs. L. I., North Dovercourt, experienced.
- Brown, Miss M., 647 Manning av.; tel., 5603.
- Brown, Mrs. Margery, 207 Palmerston av.
- Brown, Mrs. Mary, r. 57 Nassau.
- Brown, Miss Minnie, 116 Harbord.
- Bruce, Miss Mary A. C., 16 Washington av., grad. 1898 City Hosp., Newark, N.J.; tel., 3949.
- Bryans, Mrs. Etta B., 228 McCaul; tel., 234.
- Bryson, Miss Mary, 546 Spadina av.
- BUCHANAN, MISS A. D., 192 GEORGE; TEL., 1198.
- BUCHANAN, MISS M. D., 192 GEORGE; TEL., 1198.
- Byrne, Mrs. A. M., 315 Church.
- Byron, Mrs. Mary, 322 Jones av.
- Calverley, Miss Isabella, 309 Lippincott.
- Campbell, Mrs. A. E., 245 McCaul, grad. 1898 Grace Hosp., Tor.; tel., 2821.
- Carr, Mrs. Margaret, 43 Carlton.
- Christie, Miss M. E., 19 Classic av, grad. 1897 Tor. Gen. Hosp.; tel., 3598.
- Clark, Mrs. Catharine, 531 Crawford.
- Clark, Mrs. Elizabeth, 87 Turner av.
- Clark, Miss H., 5 Linden, grad. 1896 Tor. Gen. Hosp.
- Clark, Miss Isobel, 481 Church, grad. 1897 Grace Hosp., Tor. tel., 3290.
- Clarridge, Mrs. Isabella, 123 Parliament, experienced (ladies').
- Clegg, Mrs. M. J., 715 Yonge.
- Clifton, Mrs. Sara, 22 Alexander, experienced; tel. connection.

- Clough, Mrs. Martha, 323 Clinton.
 Cochrane, Miss Maggie, 127 D'Arcy.
 Coe, Mrs. Elizabeth, Toronto Junction, Ont.
 Collard, Mrs. Elizabeth, 175 Spadina av.
 Co.sford, Miss Ella, 228 McCaul ; tel., 234.
 Craig, Miss Matilda, 292 Huron, grad. 1895 Tor. Gen. Hosp.;
 tel., 3232.
 Crawford, Mrs. Mary, 30 Esther.
 Cudney, Mrs. Hannah, 147 Portland.
 Culverwell, Miss A. B. 223 Major, grad. 1898 Sick Children's
 Hospital.
 Cuthbertson, Miss R. M., 76 Washington av, grad. 1899 Sick
 Children's Hosp.; tel., 3949.
 Cutler, Miss A. E., 8 Sword.
**CUYLER, MISS LOUISA, CAMPBELL BLOCK, TORONTO
 JUNCTION, ONT.; TEL., 5.**
- Darlington, Mrs. Henrietta, 31 Euclid av.
 Darrell, Miss Lizzie, 481 Church, grad. 1889 Kingston Gen.
 Hosp.; tel., 3290.
 Davis, Mrs. Sophia, 414 Givens.
 Davis, Miss Florence, 228 McCaul ; tel., 234.
 Dawson, Miss Ethel, 5 Clarence sq., grad. Tor. Gen. Hosp.;
 tel., 2663.
**DAWSON, MISS HELEN B., 255 COLLEGE, GRAD. 1887
 BUFFALO GEN. HOSP.; TEL. 2737**
 Dawson, Mrs. Johanna, 246 Brunswick av.; tel., 3820.
 Day, Miss Madge, 50 Sussex av.
 De Vellin, Miss C. E., 292 Huron, grad. 1893 Grace Hosp.;
 tel., 3232.
 Dixon, Miss A. L., 19 McKenzie av.
 Dobbie, Miss M. L., 16 Washington av., grad. 1895 Sick Chil-
 dren's Hosp., also Gen. Memorial Hosp., N.Y.; tel., 3949.
 Donley, Miss, 17 Moss Pk., grad. St. Michael's Hosp., Tor.
 Drew, Miss Adella, 292 Huron, grad. 1895 Tor. Gen. Hosp.;
 tel., 3232.
 Dryden, Miss Agnes, 87 Peter.
 Drysdale, Miss Elizabeth, 177 College, grad. 1897 Tor. Gen.
 Hosp.; tel., 2815.
 Dudley, Miss G. M., 107 Mutual, grad. 1898 Tor. Gen. Hosp.;
 tel., 793.
 Duncan, Mrs. Margaret, 193 Dundas.
**EASTWOOD, MISS C. E. (SUPT. VICTORIAN ORDER OF
 NURSES), 206 SPADINA AV.; TEL., 8019.**
 Eaton, Miss Ada M., 420 Euclid av.
 Edwards, Mrs. Sarah, 23 Bismarck av.
 Emerson, Mrs. L. B., 20 Collier.
 Ernest, Mrs. M. J., 114 Elizabeth.

Ewing, Miss Margaret, 35 Elm, grad. 1896 Sick Children's Hospital.

Fall, Miss Florence, 69 Lucas.

Farrer, Mrs. M. L., 216 McCaul.

Fisher, Miss E. M., 220 Wellesley, grad. and on staff Tor. Gen. Hosp.; tel., 3888.

Fisher, Miss Margaret D., 144 Harbord; tel., 4402.

Forbes, Miss Minnie, 235 Davenport rd., grad 1895 Grace Hosp., Toronto.

Foggett, Mrs. Jane, 182 Centre av.

Forrest, Mrs. Edith, 335 Manning av.

Fralick, Miss Lena, 494 Ontario ; tel., 3920.

Fraser, Miss Elizabeth, 494 Ontario ; tel., 3920.

Friend, Mrs. Elizabeth, 6 Olive av.

Fulford, Mrs. Elizabeth, 17 Mulock av.

Gardner, Mrs. Mary, 49 Macpherson av. w.

Gausby, Miss Amy W., 78 Bismarck av., grad. 1894 Grace Hosp.; tel., 4374.

Geddes, Miss Jane, 34 Baldwin.

Gibson, Miss Beatrice, 481 Church, grad. 1899 Sick Children's Hosp., Tor., and 1899 Woman's Hosp., N.Y.; tel., 3290.

Gibson, Mrs. Martha, 28 Carlton.

Gifford, Mrs. Catharine, 4 Humbert av.

Gladstone, Miss Sadie, 623 Church.

Goldstone, Miss E., 481 Church, grad. 1898 Sick Children's Hosp., Toronto ; tel., 3290.

Goodall, Miss B. J., 664 Euclid av., grad. 1895 Sick Children's Hosp.; tel., 547.

Goodworth, Mrs. Mary, 305 Dovercourt rd.

Gordon, Miss E. C., 105 Bay.

Gordon, Miss Sarah, 228 McCaul ; tel., 234.

Grace, Miss Frances, 404 Euclid av., grad. 1899 Western Hosp.; tel., 5464.

Graham, Mrs. S. A., 197 Lisgar.

Gray, Miss Gladys, 31 St. Andrew.

Gray, Miss Jane L., 9 St. Vincent.

Green, Miss H. S., 141 Harbord ; tel., 4402.

Green Mrs. Margaret, 91 Sumach.

Haigh, Miss Annie, 5 Clarence sq., grad. Toronto Gen. Hosp.; tel., 2663.

Haigh, Miss A. S., 347½ Wellesley, grad. 1891 Tor. Gen. Hosp.

Hallat, Mrs. Agnes, Don Mill rd., Chester.

Hally, Miss M., 481 Church, grad. 1896 Sick Children's Hosp., Tor., and 1898 Samaritan Hosp., Philadelphia ; tel., 3290.

NURSES.

37

- Hamilton, Miss Josephine, 16 Washington av., grad. 1888 Sick Children's Hosp.; tel., 3949.
- Hargrave, Miss Edith, 5 Clarence sq., grad. Tor. Gen. Hosp.; tel., 2663.
- Harrison, Miss Jennie, 245 McCaul, grad. 1898 Grace Hosp., Toronto; tel., 2821.
- Hicks, Mrs. Charlotte, 192 Howland av.
- Hodgson, Miss Grace, 82 Bloor w.
- Hodsdon, Mrs. L. F., 374 Ossington av.
- Hodskins, Mrs. H. M., 18 Rose av.
- Hollingworth, Miss Annie, 5 Clarence sq., grad. Tor. Gen. Hosp.; tel., 2663.
- Holmes, Mrs. S. J., 602 Queen w.
- Hoskins, Mrs. Hattie, 43 Howard.
- Houghton, Mrs. Lydia, 206 Berkeley.
- Houlihan, Mrs. Isabella, 333 Gerrard e.
- Howells, Miss Nettie, 290 Church, grad. 1894 St. Lawrence Hosp., N.Y.
- Hughes, Mrs. Catharine, 109 Argyle.
- Humphreys, Miss H. K., 223 Pacific av., Toronto Junction.
- Hunt, Mrs. Priscilla, 18 Maplewood pl.
- IRELAND, MISS BEATRICE, 570 JARVIS, GRAD. 1899 GRACE HOSP., TORONTO.
- Irvine, Miss Flora, 245 McCaul, grad. 1896 Grace Hosp., Toronto; tel., 2821.
- Isaacs, Miss, 5 Clarence sq., grad. Tor. Gen. Hosp.; tel. 2663.
- Jacot, Miss Fluerine, 27 Vanauley.
- Jamieson, Miss J. Ella, 415 Spadina av., grad. 1896 Sick Children's Hosp., Toronto; tel., 2176.
- Jones, Mrs. Mary, 114 Bleecker.
- Jones, Mrs. M. E., 174 Brunswick av.
- Keith, Miss Mary, 5 Clarence sq., grad. Kingston Gen. Hosp.; tel. 2663.
- KELLY, MRS. MARY, 143 WOOLSLEY.
- Kilpatrick, Mrs. Mary, 22 Natalie.
- Kirkby, Miss Sophia, 4 Palmerston av.
- Lash, Miss Margaret, 31 Breadalbane, grad. 1896 Dr. Holford Walker's Hosp., Toronto; tel., 3656.
- Latham, Mrs. Frances, 76 Sussex av.
- Lennox, Miss A. M., 623 Church.
- Levins, Mrs. Sarah, 461 Queen w., grad. 1888 Rotunda Hosp., Dublin, Ireland.
- Lowe, Miss M. A., 380 Sumach.
- Lyons, Mrs. Elizabeth, r. 73 Carlton.

- McArthur, Mrs. Margaret, 65 Brookfield.
McCartney, Mrs. Maggie, Davisville.
McClain, Mrs. 273 Spadina av.
McClung, Mrs. A. J., 20 Hayden.
McCOLL, MISS KATE, 65 QUEEN E., GRAD. IN SCOTLAND ; TEL., 1787.
McCOLL, MISS M. A., 65 QUEEN E., GRAD IN SCOTLAND ; TEL., 1787.
McConnell, Miss C. E., 221 Spadina av, grad.
McConvey, Miss Dora, 34 D'Arcy.
McCopin, Mrs. Mary, 28 Wardell.
McGarvey, Mrs. Annie, 481 Church, grad. 1890 Sick Children's Hosp., Toronto ; tel., 3290.
McGill, W. J., 300 College.
McGuire, Mrs. Kate, 124 Nassau.
McIntyre, Miss Agnes, 228 McCaul ; tel., 234.
McKen, Mrs. Lizzie, 73 Tecumseth.
McMillan, Miss Margaret, 5 Clarence sq., grad. Tor. Gen. Hosp.; tel., 2663.
- Macdonald, Miss Helen, 228 McCaul ; tel., 234.
Macdonald, Miss Mary, 292 Huron, grad. 1897 Grace Hosp.; tel., 3232.
MacDougall, Miss Stella, 206 Queen e.
Mackenzie, Miss Elizabeth, 143 Robert, grad. 1889 Tor. Gen. Hosp.; tel., 4390.
Marley, Mrs. Agnes, 169 St. Patrick.
Meyers, Mrs. E. W., 25 Breadalbane ; tel., 3535.
Middleton, Miss Mary, 481 Church, grad. 1888 Kingston Gen. Hosp.; tel., 3290.
Millar, Miss Daisy M., 245 McCaul, grad. 1898 Grace Hosp., Toronto ; tel., 2821.
Miller, Miss E. L., 193 Carlton.
Mitchel, Miss Elizabeth, 21 Pendrith av.
MOORE, MRS. OLIVE, 258 WILTON AV.
Moore, Mrs. S., 198 Elizabeth.
Montgomery, Miss E. R., 31 Summerhill av., experienced ; tel., 3969.
Montgomery, Miss Annie, 128½ Morse, grad 1897 and late Lady Supt. Tor. Isolation Hosp.; tel., 8145.
Morris, Miss Mabel, 121 Macdonell av.
Morrow, Mrs. E., 237 Victoria.
Morton, Miss Mary, 494 Ontario ; tel., 3920.
Mounsey, Mrs. Christine, 5 Clarence sq., grad. Tor. Gen. Hosp.; tel., 2663.
Muir, Miss Agnes, 228 McCaul ; tel., 234.
Mumford, Mary A., 44 Shudell av.
Mundy, Mrs. Letitia, 237 Victoria.

NURSES.

39

Munns, Miss J. H., 246 Brunswick av.; tel., 3820.
Murphy, Mrs. Mary, 274 Victoria.
MURRAY, MISS J., 159 DOVERCOURT RD.
Murray Mrs. Margaret, 485 Yonge.

Neilson, Miss Jean, 494 Ontario ; tel., 3920.
Neilson, Miss J. Hamilton, 295 Carlton, grad. 1897 Tor. Gen.
Hosp.; tel., 3594.
Newsome, Miss Jean, 107 Mutual, grad. 1898 Tor. Gen.
Hosp.; tel., 793.
Nicholson, Mrs. M. E., 87 Walton.
Nisbet, Miss E. C., 16 Washington av., grad. 1899 Sick
Children's Hosp, also Maternity Hosp., N.Y.; tel., 3949.

O'Niell, Mrs. Margaret, 487 Queen w.

Page, Mrs. Sarah, 12 Avondale pl.
Parmenter, Miss E. M., 34 Elgin av.
Parsons, Mrs. L. S., 481 Church, grad., 1895 Kingston Gen.
Hosp.; tel., 3290.
Peacock, Miss Margaret, 68 Shuter ; tel., 1093.
Pentland, Mrs. Mary, 178 Dovercourt rd.
Peploe, Miss C. C., 85 Bellwoods av.
Pepper, Mrs. Rebecca, 146 Hallam.
Phair, Miss Lottie, 5 Clarence sq., grad. Tor. Gen. Hosp.;
tel., 2663.
Playter, Miss Marie, 177 College, grad. 1896 Tor. Gen. Hosp.;
tel., 2815.
Port, Miss J. M., 20 Frankish av., grad. 1895 Tor. Gen. Hosp.
Powell, Mrs. Sarah, 30 Bismarck av.
Poynton, Mrs. Elizabeth, 52 Nelson.

Reid, Miss Libby, 143 Robert, grad. 1897 Tor. Gen. Hosp.
Reid, Miss L. J., 599 Yonge.
Richardson, Miss Jane E., 415 Spadina av., grad. 1895
Sick Children's Hosp.
Roberts, Miss F. J., 292 Huron, grad. 1899 Tor. Gen. Hosp.;
tel., 3232.
Roberts, Miss Kate, 303 Spadina av., grad. 1896 London Gen.
Hosp.; tel., 2176.
Rose, Miss Agnes, 313 Crawford, grad. 1883 Tor. Gen. Hosp.;
tel., 1071.

Scott, Mrs. Agnes, 67 Maitland, late 54 Alexander, grad. 1896
Sick Children's Hosp.; tel., 4717.
Scott, Mrs. Mattie, 87 Wilton av.
Scott, Miss 11 Grenville.
Shaw, Miss Anna, 90 Yorkville av.

- Shepard, Miss E. I., 16 Washington av., grad. 1895 Sick Children's Hosp., also Boston Lying-in Hosp.; tel., 3949.
Sibbald, Mildred B., 80 O'Hara av., grad 1899 Tor. Isolation Hosp.; tel., 5049.
Simpson, Mrs. E. M., 58 Fennings.
SMART, MRS. S. A., 575 DELAWARE AV.
Smedley, Miss Grace, 98 Nassau.
Smith, Miss A. E., 144 Harbord ; tel., 4402.
Smith, Miss C. E., 292 Huron, grad. 1899 Tor. Gen. Hosp.; tel., 3232.
Smith, Miss Lillie, 245 McCaul, grad. 1898 Grace Hosp., Tor.; tel., 2821.
Smith, Miss Martha, 63 Hayter.
Sneath, Miss Martha, 494 Ontario ; tel., 3920.
Snow, Miss Caroline, 78 Northcote av.
Sparks, Miss Lizzie, 245 McCaul, grad. 1898 Grace Hosp., Toronto ; tel., 2821.
Stevenson, Miss Mary, 24 Homewood av., grad. 1898 Tor. Gen. Hosp.
Stewart, Miss Jennie, 494 Ontario ; tel., 3920.
Stewart, Miss J. F., 494 Ontario ; tel., 3920.
Stewart, Mrs. Laura, 85 Arthur.
STITZEL, MISS E. M., 66 WINCHESTER, GRAD. 1894 TOR. GEN. HOSP.; TEL., 4256.
Stone, Miss M. L., 21 Sultan.
Strickland, Miss E. G., 17 Moss Park, grad. 1899 Riverdale Isol'n Hosp., post-grad. 1899 Marion Hosp., N.Y.
Stringer, Mrs. M., 233 Logan av.
Sutton, Miss E. M., 510 Spadina av.
Sutton, Miss P. H., 510 Spadina av.

Thomas, Anne, 246 Major.
Tidey, Mrs. M. J., 276 Carlton.
Tidy, Mrs. Emma, 17 Hayter.
Tomlin, Miss S. L., 89 Hayter, grad. 1899 Nursing-at-Home Mission ; tel., 2058.
Tranter, Mrs. Mary, 46 Teraulay, Nursing-at-home ; tel., 234.
Tribe, Miss Fannie, 228 McCaul ; tel., 234.
Tweedie, Miss M. A., 5 Simpson av., grad. 1899 Tor. Gen. Hosp.; tel., 4445.

Vandewater, Miss C. P., 172 Sorauren av.
Vickery, Mrs. Ann, 71 Walton.
VICTORIAN ORDER OF NURSES (MISS C. E. EASTWOOD, SUPT.), 206 SPADINA AV.; TEL., 8019.

Ward, Mrs. Mary, 40 Niagara.
Waugh, Sarah A., 9 Grosvenor.

NURSES' HOMES.

41

- Webb, Mrs. Elizabeth, 9 Midland pl.
Welch, Mrs. Jane, 55 Wickson av.
WEMP, MISS N. F., 43 SALISBURY AV., GRAD. 1894
KINGSTON GEN. HOSP.
Whelan, Mrs. Mary, 247 Beverley.
Wilder, Mrs. G. H., 184 Garden av., experienced ; tel., 5045.
Wilkes, Mrs. Theresa, 664 Queen w.
WILKINSON, MISS C. H., 402 SHERBOURNE, GRAD.
1889 GUELPH GEN. HOSP.; TEL., 4145.
Williamson, Miss Clara, 60 Elliott.
Wilson, Mrs. B., 22 Walton.
Wood, Miss E. A., 106 N. Beaconsfield av., grad. 1894 Tor.
Gen. Hosp.; tel., 5176.
Wormworth, Mrs. M. J., 186 Clinton.
Wright, Mrs. S. A., 51 Bathurst.
Wylie, Mrs. Elizabeth, 237 Victoria.

York, Mrs. Annie, 400 Manning av., grad. 1898 Tor. Western
Hosp.; tel., 5671.
Yule, Miss Janet, 516 Adelaide w.
-

NURSES' HOMES

- 481 CHURCH STREET ; TEL., 3290.
5 CLARENCE SQUARE ; TEL., 2663.
177 COLLEGE STREET ; TEL., 2815.
144 HARBORD STREET, DISTRICT NURSES' HOME,
MISS H. S. GREEN, SUPT.; TEL., 4402.
292 HURON STREET ; TEL., 3232.
228 McCAUL STREET ; TEL., 234.
245 McCAUL STREET ; TEL., 2821.
494 ONTARIO STREET ; TEL., 3920.
206 SPADINA AVENUE, VICTORIAN ORDER OF
NURSES, MISS C. E. EASTWOOD, SUPT.; TEL., 8019.
16 WASHINGTON AVENUE ; TEL., 3949.

*MEDICAL INSTITUTIONS

COLLEGE OF PHYSICIANS AND SURGEONS OF ONTARIO.

Bay, s.e. cor. Richmond w.

The College of Physicians and Surgeons is not an institution for the teaching of medicine, but for the regulation of all matters connected with medical education and the practice of the profession in Ontario. Every legally qualified medical practitioner in the Province is a member of the college.

Officers for 1899-1900 :—W. F. Roome, M.D., London, President ; W. Britton, M.D., Toronto, Vice-President ; H. Wilberforce Aikens, M.D., Toronto, Treasurer ; R. A. Pyne, M.D., Toronto, Registrar.

ONTARIO COLLEGE OF PHARMACY.

44 Gerrard e.

(In affiliation with the University of Toronto.)

Semi-annual meetings of Council, first Tuesday in February and August.

W. A. Karn, Woodstock, President ; J. F. Roberts, Parkhill, Vice-President ; Isaac T. Lewis, Registrar and Treasurer.

Faculty—Charles F. Heebner, Ph.G., Ph.M.B., Toronto, Dean of the Faculty, Professor of Pharmacy ; A. Y. Scott, M.D., B.A., C.M., Professor of Chemistry and Botany ; John T. Fotheringham, B.A., M.B., M.D., C.M., Materia Medica and Pharmacognosy ; Graham Chambers, B.A., M.B., Demonstrator of Practical Chemistry.

ONTARIO MEDICAL ASSOCIATION.

Dr. A. H. Wright, Acting President ; Dr. M. I. Beeman (Newburg), Dr. R. J. Trimble (Queenstown), Dr. A. F. McKenzie (Moncton), Vice-Presidents ; Dr. Harold Parsons, 97 Bloor w., Toronto, General Secretary ; Dr. G. H. Carveth, Toronto, Treasurer.

*For information in above section and other matter the publisher is indebted to the Toronto City Directory, 1900.

ONTARIO MEDICAL COLLEGE FOR WOMEN (LTD.).
291 Sumach.

Affiliated with Trinity University and the University of Toronto. R. B. Nevitt, B.A., M.D., President and Dean of Faculty; D. J. Gibb Wishart, B.A., M.D., C.M., Secretary-Treasurer and Registrar, 47 Grosvenor street.

Staff—R. B. Nevitt, B.A., M.D., clinical surgery; J. T. Duncan, M.B., M.D., C.M., anatomy; W. J. McCollum, M.B., Chemistry; Augusta Stowe Gullen, M. D., C.M., diseases of Children; James F. Ross, M.D., C.M., gynaecology; D. J. Gibb Wishart, B.A., M.D., C.M., rhinology and laryngology, J. M. McCallum, ophthalmology and otology; T. F. McMahon, M.D., C.M., principles and practice of medicine and clinical medicine; G. B. Smith, M.D., C.M., therapeutics and pharmacy; H. T. Machell, M.D., obstetrics; N. A. Powell, M.D., C.M., surgery; W. B. Thistle, M.D., C.M., diseases of children; G. S. Cleland, M.D., C.M., anatomy; B. E. McKenzie, B.A., M.D., C.M., applied anatomy and surgery; G. Silverthorne, surgery; R. Shawe Tyrrell, M.D., C.M., medical jurisprudence; L. M. Sweetnam, M.D., C.M., surgery; Graham Chambers, B.A., M.D., C.M., chemistry and diseases of the skin; Lelia A. Davis, M.D., C.M., histology and biology; E. B. Shuttleworth, Phar.D., bacteriology; Jennie Gray, M.D., C.M., anatomy and gynaecology; R. J. Dwyer, M.D., C.M., pathology and physical diagnosis; A. B. Eadie, M.D., C.M., physiology; Ida W. Lynd, M.D., C.M., assistant in anatomy and lecturer materia medica; John Stenhouse, M.A., B.Sc., biology; Charles B. Shuttleworth, M.D., C.M., inorganic chemistry; W. F. Bryans, M.B., sanitary science; H. C. Parsons, M.D., C.M., lecturer in clinical microscopy and pathology.

ONTARIO VETERINARY ASSOCIATION.

40—46 Temperance.

Officers for 1899—Prof. Andrew Smith, F.R.C.V.S., Toronto, Honorary President; S. Sisson, V.S., S.B., President; C. H. Sweetapple, V.S., Secretary-Treasurer and Registrar.

ONTARIO VETERINARY COLLEGE (LIMITED).

40—46 Temperance.

Established 1862; affiliated with the University of Toronto, 1897. Patrons—The Governor-General, Lieutenant-

Governor of Ontario, and Dominion and Provincial Ministers of Agriculture.

Staff—Prof. Andrew Smith, V.S., Edinburgh, F.R.C.V.S., and Honorary Associate R.C.V.S., Principal, diseases of domesticated animals ; Graham Chambers, B.A., M.B., Edinburgh, veterinary materia medica and therapeutics ; John A. Amyot, M.B., animal physiology ; J. T. Duncan, M.D., V.S., Honorary Associate R.C.V.S., anatomy ; C. H. Sweetapple, V.S., veterinary obstetrics and diseases of cattle ; D. King Smith, M.D., V.S., practical microscopy and pathology ; W. J. R. Fowler, demonstrator of anatomy.

ROYAL COLLEGE OF DENTAL SURGEONS OF ONTARIO.

93 College.

(In affiliation with the University of Toronto.)

Officers and Board of Directors—D. M. Clark, Woodstock, President ; J. Branston Willmott, D.D.S., M.D.S., 98 College Street, Toronto, Secretary ; G. E. Hanna, Kemptville, Treasurer.

The examination of students takes place in the City of Toronto on April 14th, 1900, beginning at 9 a.m.

School of Dentistry and Infirmary, 93 College. Faculty—J. Branston Willmott, D.D.S., M.D.S., operative dentistry and dental prosthetics ; Luke Teskey, L.D.S., M.D.C.M., M.R.C.S., Eng., Registrar of the Faculty (surgeon to the Toronto General Hospital), professor of principles and practice of medicine and surgery as applied in dentistry ; W. T. Stuart, M.D.C.M. (professor of chemistry Trinity Medical College) ; Alex. Primrose, M.B.C.M., Edinburgh, M.R.C.S., Eng., professor anatomy, medical faculty, Toronto University ; W. Earl Willmott, D.D.S., L.D.S., professor operative dentistry ; Fred. J. Capon, D.D.S., L.D.S., Toronto, professor of crown and bridge work ; John J. Mackenzie, B.A., B.D., Toronto, professor of histology and bacteriology ; Harold Clark, D.D.S., L.D.S., Toronto, professor of dental materia medica and therapeutics ; W. T. Stuart, M.D.C.M., professor and demonstrator of dental technique and prosthetics ; W. C. Trotter, B.A., L.D.S., D.D.S., demonstrator of chemistry ; A. C. Webster, professor of orthodontia ; Dr. W. E. Willmott, superintendent of the infirmary.

TORONTO GENERAL HOSPITAL TRAINING SCHOOL FOR NURSES.

Conducted at the General Hospital, Gerrard street east, corner Sackville ; Dr. Chas. O'Reilly, Superintendent ; Miss Snively, Lady Superintendent.

TORONTO UNIVERSITY MEDICAL COLLEGE.

357 Gerrard e.

Faculty—(See University of Toronto.)

TRINITY MEDICAL COLLEGE.

41-47 Spruce.

Established in 1850. In affiliation with Toronto University, the University of Toronto, Queen's University and the University of Manitoba, and especially recognized by the Royal Colleges of Physicians and Surgeons of the United Kingdom.

Faculty—Walter B. Geikie, M.D., C.M., D.C.L., Dean of the Faculty, professor of principles and practice of medicine; J. Algernon Temple, M.D., C.M., obstetrics and gynaecology; Fred. Le M. Grasset, M.B., C.M., principles and practice of surgery and clinical surgery; W. T. Stuart, M.D., C.M., practical and general chemistry and physics; Charles Sheard, M.D., C.M., physiology, histology and clinical medicine; G. Sterling Ryerson, M.D., C.M., ophthalmology and otology; Luke Teskey, M.D., C.M., anatomy and clinical surgery; John L. Davison, M.D., C.M., clinical medicine; G. A. Bingham, M.D., C.M., applied anatomy and clinical surgery; Newton Albert Powell, M.D., C.M., medical jurisprudence, toxicology, mental diseases, clinical surgery and surgical appliances; D. Gilbert Gordon, M.D., C.M., sanitary science and clinical medicine; E. B. Shuttleworth, Phar.D., F.C.S., materia medica and pharmacy; H. B. Anderson, M.D., C.M., pathology and bacteriology; D. J. Gibb Wishart, M.D., C.M., senior demonstrator of anatomy and lecturer on laryngology and rhinology; Allan Baines, M.D., C.M., clinical medicine; J. T. Fotheringham, M.D., C.M., therapeutics and clinical medicine; C. A. Temple, M.D., C.M., Frederick Fenton, M.D., C.M., Harold C. Parsons, M.D., C.M., C. B. Shuttleworth, M.D., C.M., demonstrators, etc.; C. Trow, M.D., C.M., clinical lecturer on diseases of the eye and ear; W. H. Pepler, M.D., C.M., assistant in pathology; J. McMaster, M.D., C.M., and J. H. Richardson, M.D., C.M., assistants in practical anatomy.

UNIVERSITY OF TORONTO.

Faculty of Medicine.

357 Gerrard e.

Professors Emeriti—James Thorburn, M.D., W. W. Ogden, M.D., H. W. Aikins, B.A., M.D., J. F. Richardson, M.D.

Anatomy—A. Primrose, M.B. C.M., professor ; H. Wilberforce Aikins, B.A., M.B., associate professor ; F. N. G. Starr, M.D., lecturer ; A. R. Gordon, M.B., R. D. Rudolf, M.B., C.M., A. A. Small, M.B., C. L. Starr, M.B., K. C. McIlwraith, M.B., W. J. McCollum, M.B., J. Mallock, M.B., S. Westman, M.B., R. E. Hooper, B.A., M.B., assistant demonstrators.

Surgery—I. H. Cameron, M.B., professor ; G. A. Peters, M.B., A. Primrose, M.B., B. Spencer, M.D., L. M. Sweetnam, M.B., H. A. Bruce, M.B., W. Oldwright, M.A., M.D., associate professors.

Pathology—John Caven, B.A., M.D., professor ; J. J. Mackenzie, B.A., lecturer ; J. A. Amyot, M.B., demonstrator ; John Stenhouse, M.A., B.Sc., M.B., assistant demonstrator ; W. Goldie, M.B., laboratory assistant.

Medicine—A. McPhedran, M.B., professor of medicine and clinical medicine ; W. P. Caven, M.B., associate professor ; H. T. Machell, M.D., W. B. Thistle, M.B., R. J. Dwyer, M.B., and G. Boyd, B.A., M.B., lecturers.

Materia Medica and Therapeutics—Jas. M. MacCallum, B.A., M.D., professor ; C. F. Heebner, Ph.M.B., associate professor.

Gynaecology and Obstetrics—Uzziel Ogden, M.D., and A. H. Wright, B.A., M.D., professors ; J. W. F. Ross, M.B., associate professor.

Ophthalmology, Otology, Laryngology, Rhinology—R. A. Reeve, B.A., M.D., professor ; G. H. Burnham, M.D., and G. R. McDonagh, M.D., associate professors.

Hygiene—Wm. Oldwright, M.A., M.D., professor.

Toxicology—W. H. Ellis, M.A., M.B., associate professor.

Medical Jurisprudence—Bertram Spencer, M.D., associate professor ; Hon. David Mills, LL.B., Q.C., lecturer.

Mental Diseases—Daniel Clark, M.D., extra-mural professor.

Physics—James Loudon, M.A., LL.D., professor ; W. J. Loudon, B.A., demonstrator ; C. A. Chant, B.A., lecturer ; J. C. MacLennan, B.A., assistant demonstrator.

Chemistry—Wm. L. Miller, B.A., Ph.D., demonstrator ; F. B. Allan, B.A., asst. lecturer ; F. B. Kenrick, asst. lecturer.

Biology—R. Ramsay Wright, M.A., B.Sc., professor ; E. C. Jeffrey, B.A., lecturer ; R. R. Bensley, B.A., M.B., assistant demonstrator ; J. Stafford, B.A., Ph.D., fellow.

Physiology—A. P. Macallum, B.A., M.B., Ph.D., associate professor.

HOSPITALS AND ASYLUMS

Andrew Mercer Eye and Ear Infirmary (in connection with the Toronto General Hospital)—Gerrard e., cor. Sackville—Charles O'Reilly, M.D., Medical Superintendent.

Asylum for the Insane, Queen w., opposite Dundas—Daniel Clark, M.D., Supt.; E. H. Stafford, M.D., asst. physician; Wm. Tracy, bursar; Miss M. A. Bastedo, matron; Bernard Winnifrith, steward.

Asylum for the Insane, New Toronto—N. H. Beemer, M. D., med. supt.; James Corcoran, bursar; Miss Billington, matron.

Burnside Lying-in Hospital (in connection with Toronto General Hospital), Gerrard e., cor. Sackville—Charles O'Reilly, med. supt.

Consumption Sanatorium, "High Fields," near Reservoir Park, North Toronto—Dr. Ed. Playter, Hon. Sec.

Dental Hospital (Christ Mission), 156 Teraulay—J. G. Adams, L.D.S., supt.

Dental Infirmary, 93 College, open from 9,30 to 12,30 from October to March.

Dispensaries (free)—250 College, 70 Follis av., 133 Simcoe, 203 Sackville.

Grace Hospital, 200 Huron, cor. College—Judge McDougall, Chairman Board of Trustees; Frederick Roper, Sec.-Treas., 2 Toronto; Miss Ellen B. Clark, Supt.

Hillcrest Convalescent Home, n.e. cor. Davenport rd. and Rathurst, Bracondale—Mrs. A. Gibson, Pres.; Miss O'Brien, 383 Sherbourne street, Sec.; Miss M. R. Greig, Treas.; Mrs. Mary Bingham, Matron.

Hospital for Sick Children, College cor. Elizabeth—J. Ross Robertson, Chairman Board of Trustees; Douglas Davidson, Sec.-Treas.; Miss Louise C. Brent, Lady Supt. Branch (Lakeside Home for Little Children)—Toronto Island.

Infants' Home and Infirmary, 21 St. Mary—Mrs. John Ridout, Pres.; Mrs. John Wright, Sec.; Mrs. Wm. Boulton, Treas.; Mrs. M. Jordan, Res. Supt.; Miss Sarah Scott, Matron; Miss Maud Silvester, house nurse.

Isolation Hospital, n. s. Gerrard e., 1 e. of the Don River—Gilbert Tweedie, Med. Supt.

Lakeside Home for Little Children (branch of Hospital for Sick Children)—The Point Park, Toronto Island.

Nursing-at-Home Mission, 76 Hayter—Mrs. Sutherland

Stayner, Pres.; Mrs. Donald C. Edwards, Sec.; Mrs. E. Baillie, Supt.

St. John's Hospital, 28-34 Major, for treatment of the diseases of women; conducted by the Sisters of St. John the Divine.

St. John's Mission House Dispensary, 70 Follis av., conducted by the Sisters of St. John.

St. Michael's Hospital, 18-36 Bond, in charge of the Sisters of St. Joseph; R. J. Dwyer, M.D., Med. Supt.

Toronto Free Dispensary, 133 Simcoe—Miss J. Cresswell, Matron. This institution is supported by private subscriptions and a small grant from the City Council for free distribution of medicines, etc. Open from 12 to 1 p.m.

Toronto General Hospital, 400 Gerrard e., cor. Sackville, Walter S. Lee, Chairman; C. O'Reilly, M.D., Supt.; A. F. Miller, Sec.-Treas.; Miss Mary A. Snively, Lady Supt. Emergency branch, 105 Bay; tel., No. 1.

Toronto Orthopedic Hospital (for treatment of the lame), 12 Bloor e.—Rev. John Potts, Pres.; J. J. Foy, Q.C., Vice-Pres.; Warring Kennedy, Sec.-Treas.; B. E. McKenzie, M.D., and H. P. Galloway, M. D., surgeons; Miss Lily E. Apple-gath, Lady Supt.

Toronto Western Hospital, 381-419 Bathurst—E. F. Clarke, Chairman; James McCullough, M.D., Supt.; J. Ferguson, M.D., Sec.; J. B. Gullen, M.D., Treas.; Miss C. McArthur, Lady Supt.

SPOONER'S GERMICIDE DISINFECTANT "PHENYLE" POWDER

The only reliable safeguard against the spread of contagious disease. Every household should use this disinfectant and prevent sickness. Kills the worst stenches—instanter. Don't be without it in epidemics of smallpox, typhoid fever, diphtheria, scarlet fever, or sick rooms, or cases of bad cellars, bad drainage, closets or animal pens, horses, dogs, chickens, birds, etc.

Awarded two Gold Medals at World's Fair, Chicago.

Full directions with each package. Holds Prof. Ellis' certificate. Call up

BINGHAM, DRUGGIST

100 Yonge Street, or
LYMAN BROS. & CO., Wholesale

RULES AND REGULATIONS TORONTO HOSPITALS

TORONTO GENERAL HOSPITAL.

Established 1819. Incorporated 1847.

400 Gerrard Street East, Charles O'Reilly, M.D., Med. Supt.

Toronto General Hospital—Departments—Medical, surgical, Throat and nose, electrical, diseases of skin, pavilion for diseases of women, eye and ear infirmary, Burnside lying-in hospital.

Emergency branch (for first aid only), 105 Bay ; tel., No. 1.

Registered cable address : "Hospital " ; long distance telephone, 198 ; city telephone, 960 ; ambulance telephone, 222. Parliament street cars run from Union Station. Carlton and College cars also run direct to hospital.

Extract from rules regarding conditions upon which all patients are admitted :—All patients must agree to and be subject to the rules of the institution, and must implicitly obey and observe all regulations and by-laws and carry out all orders regarding general or individual treatment. It is on these conditions only that patients are admitted, and by accepting such free treatment they assume all risks and responsibilities which may occur in the exigencies of such an institution, whatever they pay or is paid for them being solely on account of board and maintenance, and not for professional treatment or services. No patient shall leave the hospital grounds at any time without special leave from the Medical Superintendent. The use of tobacco in any form is strictly prohibited. Patients in private wards must furnish at their own expense all stimulants and medical luxuries required or ordered.

Patients unable to pay for themselves are admitted to all departments upon a guarantee signed by the Mayor or Reeve of any city or municipality at a rate of 40 cents a day.

FORM OF ADMISSION OF COUNTY OR PAYING PATIENTS.

To the Medical Superintendent, Toronto General Hospital :

Admit.....
as a patient to Toronto General Hospital, subject to the rules and regulations of the institution and the Municipality of will be responsible for payment on account of maintenance at the rate of forty cents per day while remains in the hospital.

Dated.....

.....
Reeve or Mayor.

N.B.—Chronic cases, cases of senile debility, insane persons or incurables, not admitted.

If this order be limited in period, it is hereby agreed that all expenses for the patient's return fare are included in the guarantee, and that patient will be removed on expiration of such order.

*EXTERN PATIENTS.

Out patients must be in the waiting room of the Hospital at half-past one o'clock daily, except Sundays, and remain in the waiting room until prescribed for. Extern patients must furnish their own bottles and gallipots, and see that they are kept clean.

Eye and ear cases admitted every day except Sundays at 2.30 p.m.

Throat and nose cases admitted every day except Sundays at 2.30 p.m.

Special diseases of women, Mondays and Thursdays at 2.30 p.m.

Diseases of the skin every Monday at 2.30 p.m.

Cases for electrical treatment, Mondays Wednesdays and Fridays at 2.30 p.m.

The outdoor free service is for the benefit of the poor only, and not for patients able to pay for advice and medicines.

Extern patients are subject to all rules, regulations and obligations of the hospital, and by accepting free treatment assume all risks and responsibilities which may occur during their attendance at the hospital.

*The above rules are absolutely imperative, and apply also to Emergency Branch, 105 Bay street.

Patients returning for further advice must bring the following certificate signed by a clergyman or medical man :—

I hereby certify that is not in a position at the present time to pay for medical treatment or medicine. I therefore recommend as a fit person to obtain free advice at the Toronto General Hospital.

(The Burnside Branch of the General Hospital.)

Public ward patients shall be admitted not more than two weeks before their expected accouchement.

Private and semi-private ward patients are admitted to all departments at the following weekly rates (according to location and size of ward) :—Semi-private ward, \$6 to \$7 per week ; private wards, \$10 to \$17.50 per week. Patients in above wards can be attended by their own physicians (not on the Hospital staff) who are in good standing in the profession.

Private ward patients shall give a satisfactory guarantee for the payment of all hospital charges.

Rules for Visitors.

Visitors admitted on Tuesdays, Fridays and Saturdays and on all public holidays from 2 to 5 p.m. only.

Visitors are requested to leave the wards promptly at 5 o'clock, at the ringing of the bell.

Visitors desiring to make any complaints will kindly communicate with the Medical Superintendent.

Patients in private wards can be visited daily at reasonable hours, between 10 a.m. and 8 p.m. It is not desirable that more than two persons should visit a patient on the same day.

In cases of alarming illness the following card is sent immediately to the relatives or friends :—

Toronto General Hospital.

..... 19

..... Ward is considered dangerously ill. This card will admit you at reasonable times outside of the regular appointed visiting hours. Friends must keep themselves informed as to the condition of this patient without further notice.

N.B.—Each visit must be limited in time, and friends must leave when requested by the nurse in charge. When this patient ceases to be dangerously ill friends must come at regular visiting hours.

.....
Medical Superintendent.

ST. MICHAEL'S HOSPITAL.

Conducted by Sisters of St. Joseph—30 Bond St. Tel., 336.

A general hospital, admitting all kinds of diseases for treatment except contagious cases.

Any physician of good standing may attend patients in private or semi-private wards.

Surgeons of known practical experience may operate. No major operation can be performed without a consultation with surgeons of the staff, and a representative of such staff must be present in operating room during operation.

Rates—Public wards, \$2.80 per week ; semi-private, surgical, \$8 ; semi-private, medical, \$6 ; private, surgical, \$12 ; private medical wards, \$10 per week and upwards.

Visiting days—Wednesday, Friday and Sunday, between 2 and 4 p.m.

TORONTO ORTHOPEDIC HOSPITAL.

An Incorporated Provincial Institution under Government Supervision—Established July 1, 1898.

12 Bloor St. e. Tel., 3581.

Rev. John Potts, D.D., Pres.; J. J. Foy, Q.C., M.P.P., Vice-Pres.; Warring Kenendy, Esq., Sec.-Treas.

The only institution in Canada devoted exclusively to the treatment of the lame, crippled and deformed.

Training School for Nurses.

Superintendent, Miss L. E. Applegath. A limited number of applicants for training accepted.

Admission of Patients.

The hospital is strictly undenominational. Cases of a general medical or surgical nature not received.

Private and semi-private rooms provided. Parents or guardians of patients so accommodated may arrange to remain at the hospital if desired.

Rate for public patients is 40 cents per day. Any municipality, corporation, society or individual can send patients for treatment to the public wards by paying the above rate. Public patients must furnish satisfactory evidence of inability to pay for treatment. Destitute patients received free of expense.

Out-patients received for surgical treatment, also for treatment by means of orthopedic gymnastics.

The out-patient department is open from 1 to 3 p.m. Mondays and Thursdays for treatment of the worthy poor.

Ailments other than orthopedic treated only under the direction of the family physician or a member of the consulting staff of the hospital.

Rules for Visitors.

Visitors will be admitted to see private or semi-private patients every day from 2 to 4 p.m. Patients in public wards may be visited on Tuesday, Thursday and Saturday from 2 to 4 p.m. Visitors will please retire promptly and quietly when the bell rings.

GRACE HOSPITAL.

College and Huron sts., Toronto ; tel., 4191.

Miss E. B. Clarke, Superintendent.

Physicians on the staff of the hospital may attend patients in either public, private or semi-private rooms. Physicians not on the staff may attend patients in the semi-private and private rooms, but not in the public.

Visiting Hours—Private patients, 10 a.m. to 8.30 p.m. daily ; public patients, Tuesday, Thursday and Sunday, from 2 to 4 p.m.

Order of Admittance.

(1) As private patient, after making arrangements with the Superintendent. Rates from \$7 to \$15 per week ; semi-private rooms, \$6 per week.

(2) As public pay patient at any time, on paying fees for one week in advance at the rate of 40 cents per day.

(3) As city public patient, on applying at hospital for blank physician's and clergyman's certificates and having the same signed, the Medical Health Officer, on presentation of the same, will issue an order on the city for the patient's maintenance, should he deem it an eligible case.

WESTERN HOSPITAL.

381-419 Bathurst, cor. Nassau ; tel., 8392 ; branch, 395 Manning av.; tel., 5065.

Terms of Admission.

(1) Charity patients, who are paid for by the city or any other municipality, at the usual hospital rate of \$2.80 per week.

(2) Paying patients in public wards, \$2.80 per week.

(3) Semi-private and private wards, from \$5 to \$15 per week.

Hours for Visitors.

Public wards, 3—5 and 7—8 p.m., Tuesdays, Fridays and Sundays ; private and semi-private wards, 3—5 and 7—8 p.m. any day.

Any regularly qualified medical practitioner may attend paying patients.

City order patients attended by members of the hospital staff only.

HILLCREST CONVALESCENT HOME.

(Incorporated 1892.)

Wells' Hill, cor. Davenport rd. and Bathurst st. Tel., 4452.

Matron, Mrs. Mary Bingham.

Objects.

This institution is intended for the benefit of convalescents leaving hospitals, or living in houses where their recovery is retarded by the want of needed rest and change.

It is managed by a committee of thirty ladies, elected annually.

Anyone desiring to obtain a city order for a patient must send to the City Health Officer : (1) A medical certificate from a doctor in attendance stating that the applicant is a fit subject for admission to the Home ; (2) a recommendation showing that the applicant cannot pay the ordinary charges.

Infectious or contagious cases cannot be admitted to the Home.

Unmarried women with infants cannot be admitted, nor any man or woman known to be leading an immoral life.

A few private rooms provided at from \$4 to \$9 per week ; public rooms, \$2.80 per week, in advance.

Patients may be visited by their friends on Thursdays between the hours of 2 and 5 p.m., and on any evening, Sundays excepted, from 7 to 8 p.m.

THE HOSPITAL FOR SICK CHILDREN.

(Branch : Lakeside Home, Toronto Island.)

College st., cor. Elizabeth ; tel., 537.

Superintendent—Miss Louise C. Brent.

Supported by voluntary contribution. For the treatment of acute children's diseases ; no infectious nor chronic cases admitted.

Age regulation for admission—From two to fourteen years ; under two years, for immediate surgical operation only.

Rates—Private wards, \$10 per week ; semi-private wards, \$6 per week ; public wards, \$2.80 per week. Free patients admitted upon presentation of certificate from a clergyman, Mayor or Reeve.

Only members of the indoor staff, appointed by the trustees, can attend patients.

Hours for visitors, Thursday, from 2 to 4 p.m. Capacity, city hospital, 160 beds ; Island Home, 108 beds.

NURSING-AT-HOME MISSION.

(Branch of Toronto Mission Union.)

76 Hayter st.; tel., 2058.

Secretary—Mrs. Donald C. Edwards.

The object of the mission is to provide Christian nurses, who shall visit the sick without fee, furnishing both material and spiritual assistance.

Principles and Practice.

The mission is interdenominational, and is supported by freewill, unsolicited donations, and those becoming nurses agree to accept as gratuity for their services such sum as the committee may be able to allot to them at the end of each month, after all other expenses have been met.

The diploma of the Nursing-at-Home Mission Training School shall be awarded to those nurses who have completed a two years' training course in the Home ; who have attended the lectures prescribed and passed the required examinations, and whose work has been approved by the Lady Superintendent and committee.

There are at present seven nurses on the staff, besides two or three assistants in partial training for foreign fields.

PRIVATE HOSPITALS AND SANATORIUMS

Bellevue Hospital, Miss Alice J. Scott, Supt., 87 Bellevue av.; tel., 2574.

BUCK, MRS. L.C., PRIVATE HOSPITAL, open to private patients of all physicians and surgeons; nurses and surgical dressings supplied free for outside use; 580 Jarvis, cor. Charles; tel., 4871.

Keely Institute of Ontario, The, 582 Sherbourne; tel., 4420.
Meyers' Private Hospital, Dr. (nervous diseases); D. Campbell Meyers, M.D., Prop. and Med. Supt., n.s. Heath st., Deer Park; tel., 3862; city office, 196 Simcoe; tel., 2843.

ROTHERHAM HOUSE, DR. HOLFORD WALKER'S PRIVATE HOSPITAL; Dr. Holford Walker, Supt.; Miss Jane Wylie, Lady Supt.; Miss Isabella Wilson, Asst. Supt.; diseases of the nervous system and abdominal surgery, 56-58 Isabella st.; tel., 3013.

Toronto Private Hospital, Mrs. S. E. Brennan, Matron, 32 Leopold st.

SPECIAL INSTITUTES.

GRAHAM DERMATOLOGICAL INSTITUTE, THE, Misses Moote and High, Props., 41 Carlton; hrs., 9 a.m.—6 p.m.; tel., 1858.

DON'T TAKE UP YOUR CARPETS

NO-DUST cleans and renovates Carpets and Rugs on the floor, and all upholstered furniture. **Exterminates and prevents Moths**, and is absolutely non-injurious to any kind of material.

NO-DUST is a dry compound highly recommended by leading carpet manufacturers.

MANUFACTURED IN CANADA ONLY BY

THE SPECIALTY MNFG. CO.

17 and 19 QUEEN STREET EAST

TORONTO

s
e
n
o
t
e

