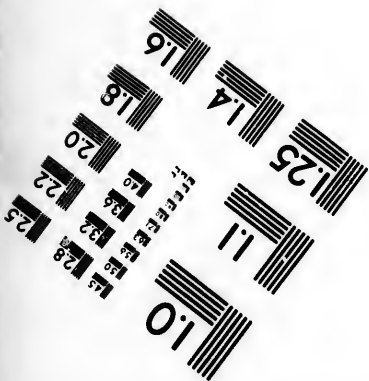
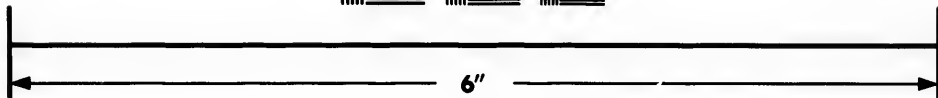
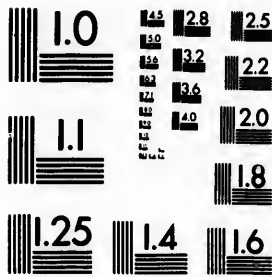

**IMAGE EVALUATION
TEST TARGET (MT-3)**



**Photographic
Sciences
Corporation**

23 WEST MAIN STREET
WEBSTER, N.Y. 14580
(716) 872-4503

1.8
2.0
2.2
2.5
2.8
3.2
3.6
4.0

**CIHM/ICMH
Microfiche
Series.**

**CIHM/ICMH
Collection de
microfiches.**



Canadian Institute for Historical Microreproductions / Institut canadien de microreproductions historiques

1.8
2.0
2.2
2.5
2.8
3.2
3.6
4.0

© 1987

Technical and Bibliographic Notes/Notes techniques et bibliographiques

The Institute has attempted to obtain the best original copy available for filming. Features of this copy which may be bibliographically unique, which may alter any of the images in the reproduction, or which may significantly change the usual method of filming, are checked below.

L'Institut a microfilmé le meilleur exemplaire qu'il lui a été possible de se procurer. Les détails de cet exemplaire qui sont peut-être uniques du point de vue bibliographique, qui peuvent modifier une image reproduite, ou qui peuvent exiger une modification dans la méthode normale de filmage sont indiqués ci-dessous.

- Coloured covers/
Couverture de couleur
- Covers damaged/
Couverture endommagée
- Covers restored and/or laminated/
Couverture restaurée et/ou pelliculée
- Cover title missing/
Le titre de couverture manque
- Coloured maps/
Cartes géographiques en couleur
- Coloured ink (i.e. other than blue or black)/
Encre de couleur (i.e. autre que bleue ou noire)
- Coloured plates and/or illustrations/
Planches et/ou illustrations en couleur
- Bound with other material/
Relié avec d'autres documents
- Tight binding may cause shadows or distortion
along interior margin/
La reliure serrée peut causer de l'ombre ou de la
distorsion le long de la marge intérieure
- Blank leaves added during restoration may
appear within the text. Whenever possible, these
have been omitted from filming/
Il se peut que certaines pages blanches ajoutées
lors d'une restauration apparaissent dans le texte,
mais, lorsque cela était possible, ces pages n'ont
pas été filmées.
- Additional comments:/
Commentaires supplémentaires:

- Coloured pages/
Pages de couleur
- Pages damaged/
Pages endommagées
- Pages restored and/or laminated/
Pages restaurées et/ou pelliculées
- Pages discoloured, stained or foxed/
Pages décolorées, tachetées ou piquées
- Pages detached/
Pages détachées
- Showthrough/
Transparence
- Quality of print varies/
Qualité inégale de l'impression
- Includes supplementary material/
Comprend du matériel supplémentaire
- Only edition available/
Seule édition disponible
- Pages wholly or partially obscured by errata
slips, tissues, etc., have been refilmed to
ensure the best possible image/
Les pages totalement ou partiellement
obscurcies par un feuillet d'errata, une pelure,
etc., ont été filmées à nouveau de façon à
obtenir la meilleure image possible.

This item is filmed at the reduction ratio checked below/
Ce document est filmé au taux de réduction indiqué ci-dessous.

10X	12X	14X	16X	18X	20X	22X	24X	26X	28X	30X	32X
						✓					

The copy filmed here has been reproduced thanks to the generosity of:

D. B. Weldon Library
University of Western Ontario
(Regional History Room)

The images appearing here are the best quality possible considering the condition and legibility of the original copy and in keeping with the filming contract specifications.

Original copies in printed paper covers are filmed beginning with the front cover and ending on the last page with a printed or illustrated impression, or the back cover when appropriate. All other original copies are filmed beginning on the first page with a printed or illustrated impression, and ending on the last page with a printed or illustrated impression.

The last recorded frame on each microfiche shall contain the symbol \rightarrow (meaning "CONTINUED"), or the symbol ∇ (meaning "END"), whichever applies.

Maps, plates, charts, etc., may be filmed at different reduction ratios. Those too large to be entirely included in one exposure are filmed beginning in the upper left hand corner, left to right and top to bottom, as many frames as required. The following diagrams illustrate the method:

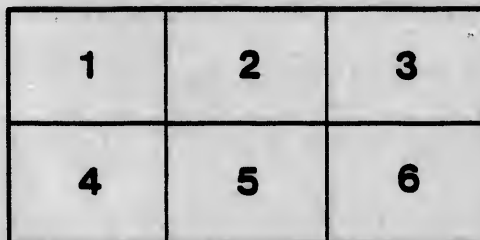
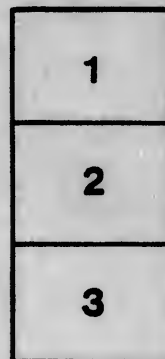
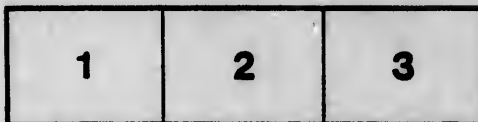

L'exemplaire filmé fut reproduit grâce à la générosité de:

D. B. Weldon Library
University of Western Ontario
(Regional History Room)

Les images suivantes ont été reproduites avec le plus grand soin, compte tenu de la condition et de la netteté de l'exemplaire filmé, et en conformité avec les conditions du contrat de filmage.

Les exemplaires originaux dont la couverture en papier est imprimée sont filmés en commençant par le premier plat et en terminant soit par la dernière page qui comporte une empreinte d'impression ou d'illustration, soit par le second plat, selon le cas. Tous les autres exemplaires originaux sont filmés en commençant par la première page qui comporte une empreinte d'impression ou d'illustration et en terminant par la dernière page qui comporte une telle empreinte.

Un des symboles suivants apparaîtra sur la dernière image de chaque microfiche, selon le cas: le symbole \rightarrow signifie "A SUIVRE", le symbole ∇ signifie "FIN".

Les cartes, planches, tableaux, etc., peuvent être filmés à des taux de réduction différents. Lorsque le document est trop grand pour être reproduit en un seul cliché, il est filmé à partir de l'angle supérieur gauche, de gauche à droite, et de haut en bas, en prenant le nombre d'images nécessaires. Les diagrammes suivants illustrent la méthode.

errata
to

pelure,
en à



32X

3- Pa
5- Na
6- Pe
7- Sp
8- St
9- H
10- D
11- C
12- K

Compt
tit

PAR

No.
on
Roll

119
120
185
485
644
647

VOTERS' LIST

OF THE

Municipality of East Williams

FOR THE YEAR 1898.

POST OFFICES:

- | | | |
|-------------------------|---------------------------|-----------------------------|
| 13—Poplar Hill. | 24—Bay City, Mich., U. S. | 27—Flora. |
| 14—London. | 25—Hensall. | 28—Beaverton. |
| 15—Baraga, Mich., U. S. | 26—Edmore, Wash. U. S. | 29—Marysville, Mich., U. S. |
| 16—Toronto. | 27—Edmore, Wash. U. S. | 30—St. Marys. |
| 17—Woodstock. | 28—High Bluff, Man. | 31—Edmore, Wash. U. S. |
| 18—Berlin. | 29—Daly, Man. | 32—Delaware. |
| 19—Denfield. | 30—Delaware. | 33—Idertol. |
| 20—Sheppardville, Man. | 31—Idertol. | |
| 21—Clandeboye. | | |
| 22—Crathie. | | |
| 23—Urbana, Ohio, U. S. | | |

POLLING SUB-DIVISION No. 1.

Comprising the portions of the 1st, 2nd, 3rd, 4th and 5th Concessions east of Lot No. 10; the portion of the 6th Concession east of Lot No. 13; the portions of the 17th, 18th, 19th and 20th Concessions east of Lot No. 20, and the Villages of Carlisle and Nairn.

PART I—Persons entitled to vote at both Municipal Elections and Elections to the Legislative Assembly.

No. on Roll.	NAME.	Occupation.	Lot	Concession or Street.	Municipal Ward.	P. O. Address.
119	Brown, Robert	Farmer	14	3	M F & O	5
120	Brown, James	Farmer	14	3	M F & O	5
185	Bipatt, John	Farmer's Son	b f 11	5	M F & F S	5
485	Bell, William	School Teacher	pt 25	19	M F & O	2
644	Boswell, James	Labourer	C	Mill, Nairn	M F & O	5
647	Baillie, John	Weaver	22, 23	S William	M F & O	5

No. on Roll.	NAME.	Occupation.	Lot	Concession or Street.	
69	Campbell, Duncan.....	Gentleman.....	pt 12.....	2.....	M F & O..... 5
182	Clark, John.....	Farmer.....	1.....	1.....	M F & O..... 5
880 J	Cameroa, Daniel B.....	Farmer.....	27.....	20.....	M F & O..... 2
537	Cameron, Byros.....	Farmer's Son.....	27.....	20.....	M F & F S..... 2
538	Cameroa, Gerald M.....	School Teacher.....	27.....	20.....	M F & F S..... 2
562 J	Carson, John.....	Tenant Farmer.....	29, 30.....	20.....	M F & T F..... 2
603	Crompton, Edward.....	Clergyman.....	2, 3.....	S Waterloo, Carlisle.....	M F & O..... 1
606	Charlton, William.....	Labourer.....	8, 9.....	S West, Carlisle.....	M F & O..... 1
619	Calhoun, Gilbert C.....	Carpenter.....	10.....	N Waterloo, Carlisle.....	M F & O..... 1
620	Calhoun, Gilbert.....	Carpenter.....	10.....	N Waterloo, Carlisle.....	M F & O..... 1
643	Dunhow, Charles.....	Labourer.....	1.....	Interman, Nairn.....	M F & O..... 5
628	Emery, Reuben.....	Blacksmith.....	1.....	N Queen, Nairn.....	M F & O..... 5
53 J	Farish, John.....	Farmer.....	28.....	1.....	M F & O..... 1
191	Fraser, David.....	Farmer.....	pt 16 & 17.....	5.....	M F & O..... 5
182 J	Fraser, Dugald.....	Farmer.....	18.....	5.....	M F & O..... 5
214	Fortune, George.....	Farmer.....	pt 15.....	6.....	M F & O..... 5
215	Fortune, John.....	Farmer's Son.....	pt 15.....	6.....	M F & F S..... 5
636 J	Fraser, Colin.....	Farmer.....	w h 14.....	5.....	M F & O..... 5
34 J	Gillies, Duncan.....	Farmer.....	16.....	1.....	M F & O..... 5
70	Gillies, Archibald.....	Tenant Farmer.....	18.....	2.....	M F & T F..... 5
609	Gale, George.....	Saw Miller.....	5 to 12.....	S King, Carlisle.....	M F & O..... 1
415	Gordon, Peter.....	Farmer.....	24.....	17.....	M F & O..... 5
416	Gordon, Charles.....	Farmer's Son.....	24.....	17.....	M F & F S..... 5
49 J	Harrison, Frederick.....	Farmer.....	25.....	1.....	M F & O..... 1
50 J	Hughes, Daniel.....	Farmer.....	27.....	1.....	M F & O..... 1

31	Hughes, Freeman	Farmer's Son	27	1	M F A F S	1
32	Hughes, Chester	Farmer's Son	27	1	M F A F S	1
33	Hughes, Joseph	Hotel Keeper	8 to 12	N King, Carlisle	M F & O	1
313	Humble, Geo W	Carriage Maker	6 to 11	S King, Carlisle	M F & O	1
314	Humble, John A	Carriage Maker	6 to 11	S King, Carlisle	M F & O	1
345	Harvey, George	Labourer	15, 16, 18	S Queen, Nairn	M F & O	5
35	Jenkins, Benjamin	Tenant Farmer	12	1	M F & T F	5
36	Johnston, Stephen	Farmer	18	1	M F & O	5
38	Johnston, George	Farmer's Son	18	1	M F & F S	5
40	Johnston, John	Farmer's Son	18	1	M F & F S	5
41	Johnston, William	Farmer's Son	18	1	M F & F S	5
42	Johnston, Alexander	Tenant Farmer	w & 19	1	M F & T F	5
436	Kelly, John	Harness Maker	1, 2	S King, Carlisle	M F & O	1
437	Kelly, Arthur	Harness Maker	1, 2	S King, Carlisle	M F & O	1
47	Leadly, Thomas	Farmer	24	1	M F & O	1
549	Leitch, John Jr	Farmer	{ 30, 31 35	{ 2 20	M F & O	2
550	Leitch, John	Farmer	{ 30, 31 35	{ 2 20	M F & O	2
31	McFarlane, Duucan	Farmer	15	1	M F & O	5
32	McFarlane, John	Farmer	15	1	M F & O	5
30	McLachlan, Neil	Farmer	17	1	M F & O	5
43	McKichan, James	Farmer	hf 19	1	M F & O	10
74	McIntyre, Malcolm	Farmer's Son	15	2	M F & F S	5
75	McIntyre, Duncan	Farmer's Son	15	2	M F & F S	5
76	McKeichan, John Jr	Farmer's Son	16	2	M F & F S	5
77	McKeichan, John	Tenant Farmer	16	2	M F & T F	5

No. of Roll.	NAME.	Occupation.	Lot	Division of Street.	P. O. Area.
70	McLean, Alexander.....	Farmer.....	19.....	2.....	M F & O.....5
80	McLean, James.....	Farmer's Son.....	19.....	2.....	M F & F S.....5
112	McCallum, Hugh.....	Farmer.....	11.....	3.....	M F & O.....5
113	McCallum, David H.....	Farmer's Son.....	11.....	3.....	M F & F S.....5
114	McCallum, William.....	Farmer.....	11.....	3.....	M F & O.....5
121	McIntyre, Duncan.....	Farmer.....	15.....	3.....	M F & O.....5
122	McIntyre, John.....	Farmer.....	15.....	3.....	M F & O.....5
123	McFarlane, John.....	Farmer.....	16.....	3.....	M F & O.....5
124	McFarlane, Duncan.....	Farmer.....	16.....	3.....	M F & O.....5
125	McFarlane, Alexander.....	Farmer.....	16.....	3.....	M F & O.....5
126	McIntyre, Dugald C.....	Farmer.....	17, 18.....	3.....	M F & O.....5
149	Munro, Roderick.....	Farmer.....	12.....	4.....	M F & O.....5
150	Munro, Donald.....	Farmer's Son.....	13.....	4.....	M F & F S.....5
187	McKenzie, Donald C.....	Farmer.....	15.....	5.....	M F & O.....5
188	McKenzie, Hugh F.....	Farmer's Son.....	15.....	5.....	M F & F S.....5
189	McIntyre, Donald A.....	Tenant Farmer.....	16.....	5.....	M F & T.....5
412	McIntosh, Robert.....	Tenant Farmer.....	18.....	17.....	M F & T.....5
445	McKenzie, John C.....	Tenant Farmer.....	20, 21.....	18.....	M F & T.....5
448	McKenzie, Dugald.....	Farmer's Son.....	21.....	18.....	M F & F S.....5
453	McKellar, Peter.....	Farmer.....	27.....	18.....	M F & O.....2
454	McKellar, Arch.....	Farmer.....	28.....	18.....	M F & O.....2
455	McKellar, Donald.....	Farmer.....	28.....	18.....	M F & O.....2
456	McKellar, Neil.....	Farmer.....	28.....	18.....	M F & O.....2
479	McEwen, Dugald P.....	Farmer.....	21, 22.....	19.....	M F & O.....2
484	McArthur, Duncan.....	V. Surgeon.....	24.....	19.....	M F & O.....2
485	McArthur, Kenneth.....	Farmer.....	18.....	19.....	M F & O.....2
486	McIntyre, Malcolm.....	Gentleman.....	19.....	25.....	M F & O.....2
488	McIntyre, Peter.....	Farmer.....	27, 28.....	19.....	M F & O.....2
489	McIntyre, Duncan.....	Farmer's Son.....	28.....	19.....	M F & F S.....2
490	McIntyre, Donald.....	Farmer's Son.....	28.....	19.....	M F & F S.....2
491	McIntyre, Nell.....	Farmer's Son.....	28.....	19.....	M F & F S.....2
492	McIntyre, John.....	Farmer's Son.....	23.....	19.....	M F & F S.....2

P. O. No.	NAME	Occupation	Lot	Concession of Street	P. O. Address
466	McIntosh, Alexander	Farmer	23	S King, Carlisle	M F & O
467	McIntosh, Alexander	Tenant Farmer	31	S King, Carlisle	M F & T F
468	McIntosh, Donald	Tenant Farmer	31	S King, Carlisle	M F & T F
469	McIntosh, Robert	Tenant Farmer	31	S King, Carlisle	M F & T F
470	Marshall, Stewart	Tenant Farmer	31	S King, Carlisle	M F & T F
471	McNaughton, Duncan	Farmer	21	S King, Carlisle	M F & O
472	McNaughton, Donald D.	Farmer	21	S King, Carlisle	M F & O
473	McNaughton, Alexander	Farmer's Son	21	S King, Carlisle	M F & F S
474	McFarlane, James	Farmer	34	S King, Carlisle	M F & O
475	McFarlane, James, Jr.	Farmer's Son	34	S King, Carlisle	M F & F S
476	McCubbin, Wm	Blacksmith	8, 9	S King, Carlisle	M F & O
477	Maxfield, Charles	Mill Wright	3, 5	S Waterloo, Carlisle	M F & O
478	McDonald, Donald	Farmer	4, 5, 6	N Waterloo, Carlisle	M F & O
479	McNeil, Hector	Labourer	11, 12	N Waterloo, Carlisle	M F & O
480	Munro, Hector	Bricklayer	3, 4	N King, Nairn	M F & O
481	McNeil, Donald	Hotel Keeper	1, 2	S King, Nairn	M F & T
482	McIntosh, Donald	Labourer	5, 6	S King, Nairn	M F & O
483	McIntyre, Malcolm	Merchant	2, 3	N Queen, Nairn	M F & O
484	McIntyre, William M.	School Teacher	3, 3	N Queen, Nairn	M F & O
485	McIntosh, Roderick	Labourer	4	N Queen, Nairn	M F & O
486	McIntosh, James	Farmer	2	N Queen, Nairn	M F & O
487	McIntosh, James	Farmer	2	N Queen, Nairn	M F & O
488	McIntosh, James	Farmer	2	N Queen, Nairn	M F & O
489	McIntosh, James	Farmer	2	N Queen, Nairn	M F & O
490	McIntosh, James	Farmer	2	N Queen, Nairn	M F & O
491	McIntosh, James	Farmer	2	N Queen, Nairn	M F & O
492	McIntosh, James	Farmer	2	N Queen, Nairn	M F & O
493	McIntosh, James	Farmer	2	N Queen, Nairn	M F & O
494	McIntosh, James	Farmer	2	N Queen, Nairn	M F & O
495	McIntosh, James	Farmer	2	N Queen, Nairn	M F & O
496	McIntosh, James	Farmer	2	N Queen, Nairn	M F & O
497	O'Neill, James	Gentleman	3	S King, Carlisle	M F & O
498	O'Donoghue, Wm	Painter	15, 16	S King, Carlisle	M F & O

No. on Roll:	NAME.	Occupation.	Lot	Concession or Street.	
117	J Potter, Oliver.....	Tenant Farmer.....	13.....	3.....	M F & O..... 5
118	Potter, Henry.....	Farmer's Son.....	13.....	3.....	M F & O..... 5
452	J Priestley, Charles.....	Farmer.....	26.....	18.....	M F & O..... 5
467	J Priestley, John L.....	Farmer.....	pt 26.....	19.....	M F & O..... 5
413	J Parsons, John.....	Tenant Farmer.....	pt 23.....	17.....	M F & O..... 5
54	Rawlinson, Edward.....	Gentleman.....	28.....	1.....	M F & Income..... 3
56	Robertson, Wm. D.....	Miller.....	pt 29.....	1.....	M F & O..... 1
115	J Rose, Kenneth.....	Tenant Farmer.....	12.....	3.....	M F & T F..... 5
116	Rose, Alexander.....	Farmer.....	12.....	3.....	M F & O..... 5
601	Radcliffe, Thomas.....	Labourer.....	4, 5.....	N King, Carlisle.....	M F & O..... 1
616	Richards, George.....	Labourer.....	4.....	S Waterloo, Carlisle.....	M F & O..... 1
639	Ross, John.....	Labourer.....	3.....	S Queen, Nairn.....	M F & O..... 5
646	Rook, John.....	Labourer.....	19, 20.....	S Queen, Nairn.....	M F & O..... 5
46	J Stewart, Geo. H.....	Farmer.....	23.....	1.....	M F & O..... 1
55	Shiple, Geo. M.....	Miller.....	28, 29, 30.....	1.....	M F & O..... 1
57	J Shiple, Geo. L.....	Farmer.....	29, 30.....	1.....	M F & O..... 1
81	J Stewart, William.....	Farmer.....	20.....	2.....	M F & O..... 5
86	Stewart, Alexander D.....	Farmer's Son.....	24, 25.....	2.....	M F & O..... 1
84	J Siddall, Thomas.....	Farmer.....	23.....	2.....	M F & O..... 1
87	J Shiple, James C.....	Farmer.....	27.....	2.....	M F & O..... 1
89	Stewart, James D.....	Farmer.....	29.....	2.....	M F & O..... 1
90	Stewart, John.....	Farmer's Son.....	29.....	2.....	M F & F S..... 1
127	J Stewart, Donald.....	Farmer.....	19, 20.....	3.....	M F & O..... 5
129	Stewart, Donald C.....	Farmer.....	21.....	3.....	M F & O..... 5
130	J Stewart, John F.....	Farmer.....	22, 23.....	3.....	M F & O..... 5
131	Stewart, John A.....	Farmer's Son.....	22.....	3.....	M F & F S..... 5
151	J Stirton, David A.....	Farmer.....	15.....	4.....	M F & O..... 5
152	Stirton, John.....	Farmer.....	15.....	4.....	M F & O..... 5
213	J Stewart, Daniel A.....	Farmer.....	14.....	6.....	M F & O..... 5

No.	Name	Occupation	Lot	Concession or Street	Ad.
417	Stewart, James	V. Surgeon	24	17	M F & O
418	Stewart, Peter	Farmer	23, 23	18	M F & O
419	Batherson, David	Farmer	26	17	M F & O
419	Stewart, Archibald D.	V. Surgeon	27	17	M F & O
494	Stewart, Colin C.	Farmer	{ 30, 24, 25	{ 19, 2	M F & O
495	Stewart, John C.	Farmer	24, 25	3	M F & O
496	Stewart, Archibald	Farmer	24, 25	3	M F & O
502	Stewart, John N.	Farmer	33	19	M F & O
544	Stewart, Archibald C.	Farmer	31, 32	30	M F & O
545	Stewart, Donald N.	Farmer	32	20	M F & O
638	Singular, Edward	Labourer	1	S Queen, Nairn	M F & O
641	Singular, Wm.	Labourer	7, 8	S Queen, Nairn	M F & O
23	Thomas, David L.	Tenant Farmer	11	1	M F & T
24	Thomas, John G.	Tenant Farmer	11	1	M F & T
28	Treharne, Isaac	Farmer	hf 18	1	M F & O
29	Treharne, David	Farmer	14	1	M F & O
30	Treharne, Llewellyn	Farmer's Son	14	1	M F & F.S.
183	Thomson, William	Farmer	12	5	M F & O
185	Thomson, Robert	Farmer	B F 13	5	M F & O
186	Thomson, Duncan	Farmer	w hf 13	5	M F & O
541	Thirlwall, Thomas	Farmer	s hf 23	20	M F & O
54	Westcott, Wm. H.	Lumber Merchant	w hf 23	2	M F & O

PART II.—Persons entitled to vote at Municipal Elections only.

No. on Roll.	NAME	Occupation.	Lot	Concession or Street.	P. O. Address.
184	Bissett, Catharine.....	Housewifery.....	B F 11.....	5.....	Owner.....5
604	Bell, Ann	Housewifery.....	13.....	N Waterloo, Carlisle.....	Owner.....1
534	Carr, Wesley W.....	Tile Maker.....	pt 24.....	20.....	Owner.....2
635	Currie, Jane.....	Housewifery.....	7.....	N Queen, Nairn.....	Owner.....5
27	Daniel, Elias.....	Farmer.....	22.....	1	Owner.....6
417	Dimond, Catharine.....	Lady.....	pt 23.....	17.....	Owner.....5
82	Dewar, Neil.....	Farmer.....	21.....	2.....	Owner.....8
625	Dewar, John M.....	Hotel Keeper.....	1, 2.....	King, Nairn.....	Owner.....2
216	Fraser, Margaret.....	Housewifery.....	pt 15.....	6.....	Owner.....5
71	Gillies, Jane.....	Housewifery.....	13.....	2.....	Owner..... 5
83	Gordon, Robert.....	Farmer.....	e h 22.....	2.....	Owner.....5
482	Gunn, John	Physician.....	pt 21, 22.....	18.....	Owner.....2
634	Graham, Mary.....	Housewifery.....	5, 6.....	N Queen, Nairn.....	Owner.....5
410	Macarthur, John.....	Banker.....	19.....	17.....	Owner.....25
45	McDougall, Allen	Farmer.....	nh 21.....	1.....	Owner.....10
73	McIntyre, Ann.....	Housewifery.....	13.....	2.....	Owner.....5
446	McEwen, Donald A.....	Horse Trainer.....	20, 21.....	18.....	Owner.....2
450	McNaughton, John.....	Farmer.....	24.....	18.....	Owner.....2
451	McNaughton, Donald.....	Farmer.....	25.....	18.....	Owner.....2

No. on Roll	NAME	Occupation	Lot	Concession Street	P. O. Address
485	MacArthur, James	Physician	23	18	Owner 14
620	McLush, Wm. G.	Gentleman	1	N Queen, Nairn	Owner 14
478	McEwen, John E.	Farmer	21, 23	18	Owner 20
5					
1					
2					
501	Phillips, Eliza	Housewifery	32	19	Owner 10
190	Ross, Bella	Housewifery	pt 16	5	Owner 5
58	Shipley, John B.	Farmer	30	1	Owner 1
72	Smith, John	Gentleman	14	2	Owner 16
78	Stewart, Donald W.	Gentleman	16	2	Owner 14
85	Stewart, Margaret	Housewifery	24	2	Owner 1
156	Stewart, Archibald	Farmer	18	4	Owner 2
457	Stewart, Alexander C.	Drover	29	18	Owner 2
533	Stewart, Duncan F.	Butcher	22, 23	20	Owner 2
535	Shipley, Wm. G.	Farmer	pt 24	20	Owner 2
539	Siddall, Wm. E.	Butcher	pt 20	20	Owner 2
540	Siddall, Joseph D.	Butcher	pt 20	20	Owner 2
600	Shipley, Isabella	Housewifery	1, 2	N King, Carlisle	Owner 1
601	Shipley, Ann	Housewifery	3	N King, Carlisle	Owner 1
628	Stewart, Elizabeth	Housewifery	5, 6, 7	N King, Nairn	Owner 5
640	Singular, Joan	Housewifery	5, 6	S Queen, Nairn	Owner 5
25	Thomas, David J.	Farmer	11	1	Owner 5

PART III—Persons entitled to vote at Elections to the Legislative Assembly only.

No. on Roll.	NAME.	Occupation.	Lot	Concession or Street.	P. O. Area.
33	Cutts, John W.....	Labourer.....	15.....	1.....	M F..... 5
549	Doan, Joseph.....	Labourer.....	35.....	20.....	M F..... 2
157	Elliott, Rev. Joseph.....	Clergyman.....	19.....	4.....	M F..... 5
158	Eson, John.....	Gentleman.....	19.....	4.....	M F..... 5
37	Hicks, William.....	Labourer.....	17.....	1.....	M F..... 5
532	Hogarth, Wilson.....	School Teacher.....	21.....	20.....	M F..... 2
610	Hetherington, Simon.....	Labourer.....	13.....	S King, Carlisle.....	M F..... 1
626	Levie, John.....	Labourer.....	3.....	S King, Nairn.....	M F..... 5
35	Meeks, Thomas.....	Labourer.....	16.....	1.....	M F..... 5
633	Malcolm, Alexander.....	Labourer.....	4.....	N Queen, Nairn.....	M F..... 5
637	Post, Charles.....	Blacksmith.....	D.....	S Queen, Nairn.....	M F..... 5
617	Richards, Robert A.....	Labourer.....	4.....	S Waterloo, Carlisle.....	M F..... 1
153	Stewart, William.....	Labourer.....	16.....	4.....	M F..... 5
154	Stewart, Daniel A.....	Labourer.....	16.....	4.....	M F..... 5
155	Stewart, James.....	Labourer.....	16.....	4.....	M F..... 5
458	Stewart, Duncan D.....	Labourer.....	29.....	18.....	M F..... 2
148	Tomlin, George W.....	Labourer.....	11.....	4.....	M F..... 5
128	Warby, John.....	Labourer.....	19.....	3.....	M F..... 5

POLLING SUB-DIVISION No. 3.

Comprising Lots 11, 12 and 13 in the 6th Concession; the whole of the 12th, 13th, 14th, 15th and 16th Concessions; the portions of the 17th, 18th, 19th and 20th Concessions, west of Lot No. 21; and the Lots abutting the Centre Road, from Lot No. 9 to Lot No. 24, both inclusive.

PART I—Persons entitled to vote at both Municipal Elections and Elections to the Legislative Assembly.

No. on Roll.	NAME.	Occupation.	Lot	Concession or Street.	P. O. Address.
F.....5	336 Adejr, Thomas.....	Tile Maker.....	pt 9.....	13.....	M F & O.....7
	339 Adair, Samuel.....	Tile Maker.....	pt 9.....	13.....	M F & O.....7
F.....2	505 J Armstrong, Samuel.....	Farmer.....	8.....	20.....	M F & O.....2
F.....5					
F.....5	346 Bissett, Evan.....	Labourer.....	pt 8.....	14.....	M F & O.....5
	400 J Barnes, William.....	Farmer.....	w hf 8.....	14.....	M F & O.....5
F.....5	401 Barnes, John.....	Farmer.....	w hf 8.....	14.....	M F & F S.....5
F.....2	402 Barnes, Wilbur.....	Farmer.....	w hf 8.....	14.....	M F & F S.....5
F.....1	511 J Blos, Augustus.....	Farmer.....	11.....	20.....	M F & O.....2
F.....5					
	340 J Currie, Charles.....	Farmer.....	3.....	14.....	M F & O.....3
F.....5	341 J Currie, Angus.....	Farmer.....	3.....	14.....	M F & O.....3
F.....5	348 J Clark, Hugh.....	Farmer.....	9.....	14.....	M F & O.....5
	372 J Chisholm, Neil.....	Farmer.....	4.....	16.....	M F & O.....3
F.....5	373 J Chisholm, John.....	Farmer.....	4.....	16.....	M F & O.....3
	464 J Cameron, Alexander.....	Farmer.....	{ e hf 6..... e hf 4.....	{ 19..... 17.....	M F & T.....3
F.....1	513 Carr, William.....	Farmer.....	13, w hf 9.....	20.....	M F & O.....2
	514 J Carr, Albert E.....	Farmer.....	13, w hf 9.....	20.....	M F & O.....2
F.....5	516 Campbell, William.....	Farmer.....	16.....	20.....	M F & O.....3
F.....5	558 J Cruickshank, Angus.....	Farmer.....	pt 9.....	C R.....	M F & O.....7
F.....5	584 J Cavanaugh, Donald.....	Farmer.....	19.....	C R.....	M F & O.....3
F.....2	585 J Cavanaugh, Robert.....	Farmer.....	19.....	C R.....	M F & O.....3
F.....5					
	375 J Dewar, James.....	Farmer.....	7.....	16.....	M F & O.....3
F.....5	583 Doyle, John.....	Farmer.....	11.....	C R.....	M F & O.....3

No. on Roll	NAME	Occupation	Lot	Concession Street	P. O.
356	Fraser, John	Farmer	w hf 6	15	M F & O
357	Fraser, John, Jr.	Farmer	w hf 6	15	M F & F S
380	Fraser, Donald M.	Farmer	12	16	M F & O
466	Fraser, George	Farmer		19	M F & O
467	Fraser, Wm. G. S.	Farmer		16	M F & O
565	Ferguson, Patrick	Farmer	s hf 10	C R	M F & O
324	Gilchrist, Samuel	Farmer	e hf 3	13	M F & T
331	Graham, John	Farmer	w hf 6	13	M F & O
392	Grant, Donald	Farmer	10	17	M F & O
423	Gillies, James	Farmer	4	18	M F & O
424	Gillies, John W.	Farmer	4	18	M F & O
425	Gilchrist, John	Farmer	5	18	M F & O
426	Gilchrist, John A.	Farmer	5	18	M F & F S
430	Gillies, Peter	Farmer	8, w hf 9	18	M F & O
432	Gillies, James A.	Farmer	8, w hf 9	18	M F & F S
434	Gillies, Hugh	Farmer	8, w hf 9	18	M F & F S
433	Gillies, Archibald	Farmer	8, w hf 9	18	M F & F S
369	Haskett, Joseph	Farmer	w hf 3	16	M F & O
370	Haskett, James	Farmer	w hf 3	16	M F & O
371	Henderson, Wm.	Farmer		16	M F & O
459	Hord, John	Farmer	{ 19 e hf 3, 4 } { 18 e hf 3 }		M F & O
475	Henderson, John	Farmer	16	19	M F & O
477	Henderson, Daniel	Farmer	pt. 17 & 18	19	M F & O
506	Hutton, Isaac	Farmer	7	20	M F & O
507	Hutton, Christopher	Farmer	7	20	M F & F S
594	Hord, Peter	Farmer	24	C R	M F & F S
572	Johnson, John	Farmer	13	C R	M F & O
586	Jackson, Alfred	Farmer	21	C R	M F & O

No. on Roll.	NAME.	Occupation.	Lot	Concession or Street.	P. O. Address.
314	Lumby, John	Farmer	h 5	12	M F & O
315	Lumby, Donald	Farmer	w h 6	12	M F & F S
316	Lumby, Benjamin	Farmer	e h 6	12	M F & O
377	J Leslie, Alexander	Farmer	8	16	M F & O
378	J Leslie, John	Farmer	9, 10	16	M F & O
379	J Leslie, Ebenezer	Farmer	9	16	M F & O
572	J Lockhart, Zechariah	Farmer	12	20	M F & O
313	J McDonald, John B.	Farmer	3	12	M F & O
321	McDonald, Donald	Farmer	w h 3	13	M F & O
322	McDonald, John	Farmer	w h 3	13	M F & F S
323	McDonald, Donald	Farmer	w h 3	13	M F & F S
326	McIntyre, Donald	Farmer	4	13	M F & O
327	McIntyre, John	Farmer	4	13	M F & F S
328	McIntyre, Angus	Farmer	4	13	M F & F S
329	McIntyre, Donald	Farmer	4	13	M F & F S
337	J McIntyre, Neil	Farmer	9	13	M F & O
342	J McNames, Peter	Farmer	4	14	M F & O
343	J McKensie, John	Farmer	5	14	M F & O
344	McKensie, David	Lumber Merchant	6, 7	14	M F & O
345	J McKensie, Donald	Farmer	e h 6, 7	14	M F & O
352	McLachlan, Donald	Farmer	3	15	M F & O
353	J Morrison, Donald	Farmer	4	15	M F & O
354	Morrison, Hugh	Farmer	w h 5	15	M F & O
358	McKensie, Gordon	Farmer	7	15	M F & O
359	McKensie, William	Farmer	7	15	M F & F S
362	McKensie, Frederick	Farmer	8	15	M F & F S
364	McDonald, Roderick	Farmer	w h 10	15	M F & O
365	McDonald, John	Farmer	w h 10	15	M F & F S
376	McKay, Angus	Farmer	8	16	M F & O

No. on Roll.	NAME.	Occupation.	Lot	Concession or Street.	P. O. Ad- dress.	No. on Roll.
390	McMillan, Alexander.....	Farmer.....	pt 9.....	17.....	M F & O.....	523
391	McKay, John A.....	Farmer.....	pt 9.....	17.....	M F & O.....	523
393	McMillan, Duncan.....	Farmer.....	11.....	17.....	M F & O.....	524
394	McMillan, Alex D.....	Farmer.....	11.....	17.....	M F & F S.....	528
404	McCallum, Arch.....	Farmer.....	16.....	17.....	M F & O.....	559
436	McLennan, Wm.....	Farmer.....	11.....	18.....	M F & O.....	560
440	McDonald, Arch.....	Farmer.....	s hf 10.....	18.....	M F & O.....	562
441	McDonald, Alex.....	Farmer.....	s hf 10.....	18.....	M F & F S.....	561
442	McDonald, Arch.....	Farmer.....	s hf 10.....	18.....	M F & F S.....	563
443	McDonald, John.....	Farmer.....	s hf 10.....	18.....	M F & F S.....	544
460	McLachlan, Alexander.....	Farmer.....	5.....	19.....	M F & O.....	567
461	McLachlan, John.....	Farmer.....	5.....	19.....	M F & F S.....	573
462	McLachlan, John A.....	Farmer.....	w hf 6.....	19.....	M F & O.....	574
463	McLachlan, Donald C.....	Farmer.....	w hf 6.....	19.....	M F & O.....	576
468	McLennan, Hugh.....	Farmer.....	8, 9.....	19.....	M F & O.....	577
469	McLennan, Alex.....	Farmer.....	8, 9.....	19.....	M F & O.....	579
460	McLennan, John.....	Farmer.....	8, 9.....	19.....	M F & O.....	589
463	McDonald, Roderick.....	Farmer.....	w hf 11.....	19.....	M F & O.....	590
464	McDiarmid, Archibald.....	Farmer.....	w hf 11.....	19.....	M F & F S.....	591
465	McDiarmid, Donald.....	Farmer.....	w hf 11.....	19.....	M F & F S.....	592
466	McDiarmid, Alexander.....	Farmer.....	w hf 11.....	19.....	M F & F S.....	593
467	McDonald, Donald.....	Farmer.....	e hf 11.....	19.....	M F & O.....	
468	McDonald, Donald.....	Farmer.....	e hf 11.....	19.....	M F & F S.....	
469	McDonald, Alexander.....	Farmer.....	e hf 11.....	19.....	M F & F S.....	
470	McDonald, Allan.....	Farmer.....	e hf 11.....	19.....	M F & F S.....	
474	McDonald, Alexander.....	Farmer.....	w hf 14.....	19.....	M F & O.....	420
476	Menzies, William.....	Farmer.....	17.....	18.....	M F & O.....	421
515	McDonald, John R.....	Farmer.....	14, 15.....	20.....	M F & O.....	422
517	McIntyre, Neil.....	Farmer.....	17.....	20.....	M F & O.....	569
518	McIntyre, Hugh.....	Farmer.....	17.....	20.....	M F & F S.....	570
519	McIntyre, Ronald.....	Farmer.....	17.....	20.....	M F & F S.....	
520	McIntyre, Neil.....	Farmer.....	17.....	20.....	M F & F S.....	
521	McIntyre, Norman.....	Farmer.....	17.....	20.....	M F & F S.....	438

VOTERS' LIST.

P. O.
Ad-
dress.

F & O.....3

F & O.....3

F & O.....5

F & F.S....5

F & O.....5

F & O.....3

F & O.....2

F & F.S....2

F & F.S....2

F & F.S....2

F & O.....3

F & F.S....3

F & O.....3

F & O.....3

F & O.....3

F & O.....3

F & O.....3

F & F.S....3

F & F.S....3

F & F.S....3

F & O.....3

F & F.S....3

F & F.S....3

F & O.....2

F & O.....2

F & O.....2

F & O.....2

F & F.S....2

F & F.S....2

F & F.S....2

F & F.S....2

F & F.S....2

No. on Roll.	NAME.	Occupation.	Lot	Concession or Street.	P. O. Ad- dress.
522	McIntyre, James.....	Farmer.....	17.....	20.....	M F & F.S.....2
523	McKenzie, John E.....	Farmer.....	18.....	20.....	M F & T.....2
524	McKenzie, Alexander.....	Farmer.....	18.....	20.....	M F & T.....2
528	McNaughton, John D.....	Farmer.....	20.....	20.....	M F & O.....2
559	McIntyre, John, Jr.....	Farmer.....	pt 10.....	C R.....	M F & O.....3
560	McIntyre, John.....	Farmer.....	pt 10.....	C R.....	M F & O.....3
562	McIntyre, Angus.....	Farmer.....	pt 10.....	C R.....	M F & F.S.....3
561	McIntyre, Ronald.....	Farmer.....	pt 10.....	C R.....	M F & F.S.....3
563	McDonough, Thomas.....	Farmer.....	pt 10.....	C R.....	M F & O.....3
564	McDonough, Patrick.....	Farmer.....	pt 10.....	C R.....	M F & F.S.....3
567	Morrison, Archibald.....	Farmer.....	pt 10.....	C R.....	M F & O.....3
573	Morrison, John.....	Farmer.....	pt 14, 20.....	C R.....	M F & O.....3
574	McCormick, John.....	Farmer.....	pt 14, 15.....	C R.....	M F & O.....3
576	McMillan, John B.....	Farmer.....	h 15.....	C R.....	M F & O.....3
577	McMillan, John.....	Farmer.....	s hf 16.....	C R.....	M F & O.....3
579	Morrison, John.....	Farmer.....	s hf 17.....	C R.....	M F & O.....3
589	Matheson, Hector.....	Farmer.....	22.....	C R.....	M F & O.....3
590	McCuish, Neil.....	Farmer.....	23.....	C R.....	M F & O.....3
591	McCuish, Donald.....	Farmer.....	23.....	C R.....	M F & F.S.....3
592	McCuish, Allan.....	Farmer.....	23.....	C R.....	M F & F.S.....3
593	McCuish, John.....	Farmer.....	23.....	C R.....	M F & F.S.....3
420	O'Neil, Henry A.....	Farmer.....	w hf 3.....	18.....	M F & O.....3
421	O'Neil, Wilson.....	Farmer.....	w hf 3.....	18.....	M F & F.S.....3
422	O'Neil, William.....	Farmer.....	w hf 3.....	18.....	M F & F.S.....3
569	O'Henly, John.....	Farmer.....	12.....	C R.....	M F & O.....3
570	O'Henly, Neil.....	Farmer.....	12.....	C R.....	M F & F.S.....3
438	Phillips, William.....	Farmer.....	pt 14, 15.....	18.....	M F & O.....2

No. on Roll.	NAME.	Occupation.	Lot	Concession or Street.	P. O. Address.
212	Ross, Wm. C.	Farmer	11	6	M F & F S
318 J	Roberts, Murray	Farmer	8	12	M F & T
319	Roberts, Michael	Farmer	8	12	M F & O
330 J	Ross, John	Farmer	5	13	M F & T
332	Ross, Donald	Farmer	7	13	M F & O
333	Ross, William	Farmer	7	13	M F & F S
334	Ross, Simon	Farmer	7	13	M F & F S
335	Ross, Duncan	Farmer	7	13	M F & F S
349 J	Ross, Alexander M.	Farmer	{ e hf 10 e hf 9	{ 14 15	{ M F & O
350	Ross, Andrew J.	Farmer	11	14	M F & O
351	Ross, Durcan	Farmer	11	14	M F & F S
360 J	Ross, Hugh D.	Farmer	8	15	M F & O
361	Ross, David A.	Farmer	8	15	M F & O
366	Ross, Alexander J.	Farmer	12, e hf 11	15	M F & O
367	Ross, Hugh A.	Farmer	12	15	M F & F S
368	Ross, James W.	Farmer	12	15	M F & F S
387 J	Ross, Donald M.	Farmer	7, 8	17	M F & O
388 J	Ross, John R.	Farmer	7, 8	17	M F & O
389 J	Ross, William A.	Farmer	7, 8	17	M F & O
395	Ross, William	Farmer	12	17	M F & O
396	Ross, George	Farmer	12	17	M F & F S
397	Ross, William	Farmer	12	17	M F & F S
405	Ross, John	Farmer	17	17	M F & O
406 J	Ross, Wm. F.	Farmer	17	17	M F & O
407 J	Ross, John F.	Farmer	17	17	M F & O
408 J	Ross, Alex. F.	Farmer	17	17	M F & O
480 J	Smith, James A.	Farmer	pt 19, 20	19	M F & O
481 J	Smith, William G.	Farmer	pt 19, 20	19	M F & O
526 J	Scafe, John L.	Farmer	w hf 19	20	M F & O
527	Scafe, John	Farmer	e hf 19	20	M F & O

PART II. Persons entitled to vote at Municipal Elections only.

No. on Roll.	NAME.	Occupation.	Lot	Concession or Street.	P. O. Area.
503	Bice, Artemas.....	Farmer.....	1, 2, 3.....	20.....	Owner.....21
355	Cameron, John.....	Farmer.....	e hf 5.....	15.....	Owner.....3
374	Cameron, Flora.....	Lady.....	e hf 9.....	16.....	Owner.....3
398	Cameron, John B.....	Farmer.....	w hf 13.....	17.....	Owner.....10
485	Cameron, Nancy.....	Farmer.....	e hf 9.....	18.....	Owner.....3
216	Fraser, Margaret.....	Lady.....	pt 15.....	6.....	Owner.....3
525	Godkin, Benjamin.....	Gentleman.....	18.....	20.....	Owner.....24
371	Haskett, William.....	Farmer.....	e hf 3.....	16.....	Owner.....3
384	Haskett, Richard.....	Farmer.....	e hf 3.....	17.....	Owner.....3
509	Harmer, William.....	Farmer.....	e hf 9.....	20.....	Owner.....2
505	Hyslop, John.....	Farmer.....	4.....	20.....	Owner.....3
587	Jackson, Matthias.....	Gentleman.....	21.....	C R.....	Owner.....3
217	Morton, George.....	Drover.....	15, 16.....	6.....	Owner.....2
325	McDonld, Mary Ann.....	Farmer.....	e hf 3.....	13.....	Owner.....3
431	McPherson, Roderick.....	Gentleman.....	w hf 9.....	18.....	Owner.....2
437	McPherson, Neil.....	Gentleman.....	12.....	18.....	Owner.....2

No. on Roll	NAME	Occupation	Lot	Concession or Street	U. Ac.
575	Monck, Nell.....	Farmer.....	pt 16.....	C R.....	Owner3
579	McMillan, Catharine.....	Farmer.....	pt 16.....	C R.....	Owner.....3
580	McDonald, Angus....	Farmer.....	w hf 18.....	C R... ..	Owner.....3
581	McDonald, Alexander.....	Farmer.....	w hf 18.....	C R.....	Owner.....3
212	Ross, Marjory.....	Farmer.....	11.....	6.....	Owner..... 5
363	Ross, Christina.....	Farmer.....	hf 9.....	15.....	Owner.....5
336	Stewart, Margaret.....	Lady.....	8.....	13.....	Owner.....2
383	Stewart, Jane Ann.....	Lady.....	13.....	16.....	Owner.....2
409	Scafe, Isabella.....	Lady.....	13.....	17.....	Owner.....5
444	Scafe, Thomas.....	Farmer.....	13.....	18.....	Owner.....18
510	Veitch, John.....	Farmer.....	10.....	20.....	Owner.....2
317	Watson, Jane.....	Farmer... ..	7.....	12.....	Owner.....7
403	Wyllie, David.....	Township Clerk...	15.....	17.....	Owner.....2

wner.....31
wner.....3
wner.....10
wner.....3
wner.....3
wner.....24
wner.....3
wner.....3
wner.....2
wner.....3
wner.....3
wner.....2
wner.....8
wner.....2
wner.....8
wner.....2
wner.....2

PART III—Persons entitled to vote at Elections to the Legislative Assembly only.

No. on Roll.	NAME.	Occupation.	Lot	Concession or Street.	P. O. Ad- dress.
347	Bisett, John.....	Pedlar.....	8.....	14.....	M F..... 5
582	Buchanan, Archibald.....	Labourer.....	18.....	C R.....	M F..... 3
583	Buchanan, Donald M.....	Labourer.....	18.....	C R.....	M F..... 3
381	Fraser, Alexander.....	Farmer.....	12.....	16.....	M F..... 3
566	Ferguson, James.....	Farmer.....	10.....	C R.....	M F..... 3
382	Hughes, William.....	Labourer.....	13.....	16.....	M F..... 5
516	McPherson, Lachlan.....	Labourer.....	16.....	20.....	M F..... 2
571	O'Henly, Michael.....	Gentleman.....	12.....	C R.....	M F..... 3
505	Perry, Herbert.....	Labourer.....	24.....	C R.....	M F..... 3
588	Swaine, Henry.....	Labourer.....	21.....	C R.....	M F..... 3

POLLING SUB-DIVISION No. 8.

Comprising that portion of the 1st, 2nd, 3rd, 4th, 5th and 6th Concessions west of Lots No. 11, the whole of the 7th, 8th, 9th, 10th and 11th Concessions; and the Lots abutting the Centre Road, from Lot No. 1 to Lot No. 8, both inclusive.

PART I—Persons entitled to vote at both Municipal Elections and Elections to the Legislative Assembly.

No. on Roll.	NAME.	Occupation.	Lot	Concession or Street.	P. O. Address.
62	J Anderson, James	Farmer	4	3	M F & O
94	J Anderson, Hugh	Farmer	2	3	M F & T
206	J Bellairs, Oswald	Farmer	pt 14	8	M F & T
6	J Chapman, John	Farmer	4	1	M F & O
7	Chapman, Wm	Farmer	4	1	M F & FS
8	Chapman, Lyman	Farmer	4	1	M F & FS
13	Campbell, John	Farmer	7	1	M F & O
14	Campbell, Donald	Farmer	7	1	M F & FS
15	Campbell, Hugh M	Farmer	7	1	M F & FS
9	J Currie, John	Farmer	5, 8	1	M F & O
16	J Currie, William	Farmer	5, 8	1	M F & O
17	J Currie, Duncan	Farmer	5, 8	1	M F & O
18	J Currie, Neil	Farmer	5, 8	1	M F & O
19	J Currie, Alexander	Farmer	5, 8	1	M F & O
63	J Campbell, Duncan A	Farmer	7	2	M F & O
64	Campbell, Peter A	Farmer	7	2	M F & FS
91	Cowie, Robert	Farmer	1	3	M F & O
92	Cowie, Arthur	Farmer	1	3	M F & FS
93	Cowie, William	Farmer	1	3	M F & FS
107	J Campbell, Trafford	Farmer	8	3	M F & O
108	Campbell, Archibald	Farmer	8	3	M F & O
109	Campbell, Dugald	Farmer	9	3	M F & O

No. on Roll.	NAME.	Occupation.	Lot	Concession or Street.	P. O. Address.
110	Campbell, Alexander.....	Farmer.....	9.....	3.....	M C & O.....6
137 J	Cluness, Alexander.....	Farmer.....	3.....	4.....	M F & O.....6
173 J	Clark, George.....	Farmer.....	w hf 7.....	5.....	M F & O.....6
193	Clark, Hugh.....	Farmer.....	4.....	6.....	M F & O.....7
194 J	Clark, Andrew.....	Farmer.....	4.....	6.....	M F & T.....7
228 J	Colton, Edwin J.....	Farmer.....	s hf 6.....	7.....	M F & O.....7
229	Colton, Robert J.....	Farmer.....	s hf 6.....	7.....	M F & T.....7
242 J	Cummins, Charles.....	Farmer.....	pt 15.....	7 & 8.....	M F & O.....22
254 J	Campbell, John D.....	Farmer.....	6.....	8.....	M F & O.....7
287	Connell, Peter.....	Farmer.....	w h 3.....	10.....	M F & O.....7
288	Connell, James.....	Farmer.....	e hf 3.....	10.....	M F & O.....7
297 J	Cameron, John.....	Farmer.....	8.....	10.....	M F & O.....7
298	Cameron, Donald.....	Farmer.....	8.....	10.....	M F & FS.....7
305	Cowie, John B.....	Farmer.....	6.....	11.....	M F & O.....7
306	Cowie, John.....	Farmer.....	6.....	11.....	M F & FS.....7
307	Cowie, William B.....	Farmer.....	6.....	11.....	M F & FS.....7
551 J	Cruickshank, John.....	Farmer.....	3, 4.....	C R.....	M F & O.....7
10	Dingman, John.....	Farmer.....	w h 6.....	1.....	M F & O.....6
11	Dingman, John I.....	Farmer.....	w h 6.....	1.....	M F & FS.....6
20 J	Daniel, Daniel.....	Farmer.....	9.....	1.....	M F & O.....6
257	Duncan, Andrew.....	Farmer.....	.8 w h 9.....	8.....	M F & O.....7
258 J	Duncan, William E.....	Farmer.....	8 w h 9.....	8.....	M F & O.....7
281 J	Duncan, William J.....	Farmer.....	11.....	9.....	M F & O.....7
282 J	Duncan, Archibald.....	Farmer.....	11.....	9.....	M F & O.....7
283	Duncan, James M.....	Farmer.....	11.....	9.....	M F & FS.....7
553 J	Dignan, Bernard.....	Farmer.....	6.....	C R.....	M F & O.....7
225 J	Elliott, John.....	Farmer.....	w h 5.....	7.....	M F & O.....7
226 J	Elliott, William.....	Farmer.....	e h 5.....	7.....	M F & O.....7
227 J	Elliott, James.....	Farmer.....	n h 6.....	7.....	M F & O.....7

No. on Roll	NAME	Occupation	Lot	Concession or Street	P.O. Ad. dist.
102 J	McCallum, Wm. A.	Farmer	5	3	M F & O.....6
103 J	McNeil, Hector	Farmer	4 of 6	3	M F & O.....6
104 J	McNeil, Neil	Farmer	4 of 6	3	M F & O.....6
180	McGugan, John A.	Farmer	10	5	M F & F S...13
181	McGugan, Archibald B.	Farmer	10	5	M F & F S...13
141 J	McIntosh, John W.	Farmer	6	4	M F & O.....6
142	McIntosh, William	Farmer	6	4	M F & O.....6
159 J	McDonald, Hugh	Farmer	1, 2	5	M F & O.....6
160	McDonald, Hugh C.	Farmer	1, 2	5	M F & F S...6
161	McDonald, David C.	Farmer	1, 2	5	M F & F S...6
166	McDonald, John	Farmer	4	5	M F & O.....6
167	McDonald, Alexander	Farmer	4	5	M F & F S...6
174 J	McLachlan, James	Farmer	8	5	M F & O.....6
176 J	McLachlan, Alexander	Farmer	B F 9	5	M F & O.....6
177 J	Munro, Alexander	Farmer	9	5	M F & T.....6
195	McKenzie, George	Farmer	5	6	M F & O.....6
196 J	McKenzie, Alexander G.	Farmer	5	6	M F & T.....6
199 J	McCallum, Donald	Farmer	R F 6	6	M F & O.....6
200	McKenzie, Alexander	Farmer	6	6	M F & O.....6
201 J	McKenzie, George	Farmer	6	6	M F & T.....6
202	McKenzie, John	Farmer	6	6	M F & F S...6
203	McKenzie, Simon	Farmer	6	6	M F & F S...6
204	McKenzie, William	Farmer	6	6	M F & F S...6
208	Munro, John	Farmer	10	6	M F & O.....5
209	Munro, Donald C.	Farmer	10	6	M F & F S...5
210	Munro, John J.	Farmer	10	6	M F & F S...5
218	McLachlan, Hugh	Farmer	1	7	M F & O.....7
220 J	McLean, James	Saw Miller	pt 2	7	M F & O.....7
221 J	McNeil, Duncan C.	Farmer	3	7	M F & O.....7
224	McKeen, Archibald	Farmer	4	7	M F & O.....7
230 J	Milliken, John	Farmer	7, pt 8	7	M F & O.....7
231 J	Milliken, William	Farmer	pt 8	7	M F & O.....22
232	Milliken, Samuel	Farmer	9	7	M F & O.....22

No. on Roll	NAME	Occupation	Lot	Concession or Street	
135	J. Orr, James	Farmer	12	7	M F & O
236	J. Orr, Chester	Farmer	12	7	M F & O
237	J. Orr, Elmer	Farmer	12	7	M F & O
59	J. Potter, John	Farmer	1	2	M F & T
243	J. Pedden, Alexander	Farmer	16	7	M F & O
99	Ross, George M.	Farmer	4	3	M F & O
100	Ross, William	Farmer	4	3	M F & F S
101	Ross, Angus	Farmer	4	3	M F & F S
140	J. Ross, David	Farmer	5	4	M F & O
211	J. Ross, John D.	Farmer	B F 10	6	M F & O
111	Singular, Joseph	Assessor	pt 10	3	M F & O
162	J. Stewart, John	Farmer	1, 2	5	M F & O
238	Sands, David	Farmer	13	7	M F & O
253	Singular, Sameon	Blacksmith	pt 5	8	M F & O
68	J. Thomas, Wm. J.	Farmer	w hf 10	2	M F & O
207	J. Tweddle, Richard W.	Farmer	9	6	M F & O
21	J. Walter, Hugh	Farmer	10	1	M F & O
22	J. Walter, David	Farmer	10	1	M F & O
132	J. Wyatt, William	Farmer	1	4	M F & T
134	J. Watson, John A.	Farmer	2	4	M F & T
168	J. Wyatt, George	Farmer	5	5	M F & O
169	Wyatt, Edward	Farmer	5	5	M F & F S
197	J. Waters, David	Farmer	B F 5	6	M F & O

PART II. Persons entitled to vote at Municipal Elections only.

No. on Roll	NAME	Occupation	Lot	Concession or Street	Acres
183	Anderson, Elizabeth	Lady	1	4	Owner 8
267	Bellairs, Jane	Lady	pt 14	8	Owner 7
284	Duncan, Christina	Farmer	11	9	Owner 7
259	Gray, Margaret	Lady	10	8	Owner 7
234	Graham, Duncan	Farmer	hf 11	7	Tenant 7
95	McKay, Byron	Merchant	2	3	Owner 19
144	McKenish, Flora	Farmer	8	4	Owner 8
145	McKenish, Jessie	Farmer	9	4	Owner 8
170	McCallum, Catharine	Farmer	6	5	Owner 8
178	Munro, Helen	Farmer	9	5	Owner 6
179	McGowan, Godfrey	Farmer	{ 10 11	{ 5 4	} Owner 13
222	McNeil, Angus C.	Farmer	3	7	Owner 8
223	McNeil, John C.	Farmer	3	7	Owner 8
270	McLeish, Isabella	Farmer	B F 3, 4	9	Owner 7
304	McPherson, Margaret	Farmer	5	11	Owner 7
300	Munro, Jane	Lady	10	10	Owner 3
554	McLean, Neil	Farmer	s h 7	C R	Owner 7
555	McKillop, Neil	Farmer	n hf 7	C R	Owner 7
556	McKillop, Neil, Jr.	Farmer	n hf 7	C R	Tenant 7
135	Watson, Rev. David, D. D.	Clergyman	2	4	Owner 28
206	Wilson, Catharine	Lady	pt 7	6	Owner 5
299	Wyatt, Hugh	Gentleman	9	10	Owner 14
66	Zavitz, Silas	Tailor	9	2	Owner 2

PART III—Persons entitled to vote at Elections to the Legislative Assembly only.

No.	NAME.	Occupation.	Lot	Concession or Street.	P. O. Address.
76	Anderson, Alexander	Cheesemaker.....	6.....	1.....	M F.....6
371	Cornell, Christopher P.....	Labourer.....	B F3, 4.....	9.....	M F.....7
172	Graham, Malcolm.....	Labourer.....	6.....	5.....	M F.....6
13	McColl, Donald.....	Gentleman.....	6.....	1.....	M F.....6
186	Marks, Alfred E.....	Labourer.....	2.....	4.....	M F.....6
165	McGuigan, Hugh.....	Labourer.....	3.....	5.....	M F.....6
171	McCallum, John.....	Gentleman.....	6.....	5.....	M F.....6
175	McLachlan, John.....	Gentleman.....	8.....	5.....	M F.....6
265	McDonald, William D.....	Labourer.....	13.....	8.....	M F.....7
146	Thomson, Robert.....	Labourer.....	9.....	4.....	M F.....6
205	Wilson, Alexander.....	Labourer.....	pt 7.....	6.....	M F.....5
310	White, William.....	Labourer.....	8.....	11.....	M F.....7

I, DAVID WYLLIE, Clerk of the Municipality of East Williams, in the County of Middlesex, do hereby certify that Parts One and Three of the within list constitute a correct list for the year 1898 of all persons appearing by the last revised Assessment Roll of the said Municipality, to be entitled to vote at elections for members of the Legislative Assembly, and that Parts One and Two constitute a correct list for the said year of all persons appearing by the said Roll to be entitled to vote at Municipal Elections in said Municipality, and I do also certify that the aggregate number of names upon the said list who are qualified to serve as jurors is two hundred and fifty four (254) and I hereby call upon all electors to examine the said list, and if any omissions or other errors are found therein, to take immediate proceedings to have said errors corrected according to law.

Dated this 11th day of July, 1898.

DAVID WYLLIE,
Clerk of the said Municipality of East Williams,
Ailsa Craig P. O.

