GREENWOOD WARNS IRISH CONSTABULARY TO CEASE R


RATES
Through Newsdealer and Carrier.
Delivered, by the week .....15c
Called for, by the week .....13c
Single copies ..... 3c

# The London Advertiser

LONDON, CANADA—THE HOME OF UNBROKEN PROSPERITY.

HOME EDITION
Weather—Fair and warmer.

57TH YEAR. NO. 22830 | THE LONDON ADVERTISER, LONDON, ONTARIO, FRIDAY EVENING, OCTOBER 1, 1920. 176 COLUMNS. | PRICE THREE CENT


# POLES PURSUE RETREATING REDS ALONG WIDE FRONT

## RAILWAY BOARD MAY BE ASKED TO RECONSIDER ITS FINDINGS AS RESULT OF NEW DATA PRESENTED

**Premier Meighen At Conclusion of Rates Appeal Intimates That Whole Question May Be Referred Back to Government Body—Some of Ministers Are Impressed With Arguments in Favor of Permanent Passenger Rates.**

Ottawa, Oct. 1.—By the Canadian Press.—There is much speculation in the capital today as to the probable decision of the Government in the appeal from the decision of the railway board granting the railways increased freight and passenger rates. It is recognized by everybody in attendance at the five sittings of the prime minister and his colleagues, at which both sides of the case were heard, that the hearing was no mere formality. The ministers present, without an exception, evidenced the closest possible interest in the proceedings, and plied counsel with many questions designed to bring further enlightenment to the cabinet as to the varied and complicated aspects of the matter under review.

During the hearing considerable new material was produced to which reference was made by Prime Minister Meighen at the close of the hearing when he intimated that some of the questions introduced could only be dealt with by a properly constituted tribunal.

The prime minister intimated that should it be decided that an error in judgment had been committed there could be a reference back to the railway board. In view of the fact that new material was submitted it is thought to be quite probable in some circles that the Government's action may be along this line. It is within the power of the Government as defined in the sections of the railway act to either disallow or modify the findings of the railway commission. There is little expectation that the judgment will be disallowed, but a modification which would reduce the percentage of increases granted to th erailways is regarded as possible.

It was apparent during the hearing that some of the ministers were inclined to be impressed with the arguments that the increase in passenger rates should have been made permanent and a smaller increase in freight rates allowed. This suggests the possibility of some readjustment as between the two classes of rates.

## DR. M'CALLUM SAID TO HAVE HAD GOOD REASONS TO RESIGN

**Former Head of Research Council Goes To McGill.**

**GOVT. SYSTEM FAULTY**

**Overlapping in the Various Branches Created Much Dissatisfaction.**

[Special to The Advertiser.]

Ottawa, Oct. 1.—The resignation of Dr. A. McCallum from the position of head of the Canadian research council, has brought to a head a situation which, with regard to the work and efficiency of the council, has been decidedly unsatisfactory. Dr. McCallum has left to take the position of professor of bio-chemistry at McGill. It is stated "officially" that his reason for retiring from the highly important position in the Government service here is that his preference is for university work. Unofficially there are other reasons.

In the first place there has been, and still is, a deplorable overlapping and conflicting in federal research work at the capital. The mines branch and geological surveys have their functions along lines of research, which they are jealously guarding, while Dr. McCallum's council has been investigating and experimenting on briquetting; the mines branch has been inquiring into another form of fuel in the shape of peat. The conservation committee for many years past—in fact, long before the research council was organized—has been carrying on highly important work of a similar nature. Upon the functions of each the other has been from time to time infringing; nevertheless the research council has carried on some interesting experiments, and will, it is said, continue its work.

**Reasons for Resigning.**

It is stated further that the council has been subjected to the irritation of having to depend upon the civil service commission for those it employed even for expert work. The conservation commission has been subjected to similar irritation while in the mines branch and geological surveys many valuable men are missing because of reclassification. It is further stated that the failure of the Government last year to concur in the recommendation of the parliamentary research commission under Hume Cronyn, M. P. for London, for the creation of a laboratory of research created deep disappointment among the members of the research council. The amount asked for was approximately $200,000, and in view of the importance of the project was insignificant. But the government had other plans and more pressing uses for the money.

The resignation of Dr. MacCallum is believed to be due to this accumulation of irritation and dissatisfaction.

It is rumored here in the meantime that Professor McLennan of the University of Toronto may be offered the now vacant position.

Dr. MacCallum, mentioned in the above despatch, is a brother of Dr. H. A. McCallum of this city.

## Will Readjust Customs Duties

**Telegram Sent by Chamber of Commerce Brings Prompt Results.**

Secretary Gordon Philip of the Chamber of Commerce received a telegram this afternon from R. R. Sarrow of the customs department at Ottawa, replying to the message sent following the meeting of directors on Friday to protest against against discrimination in customs duties here. Mr. Sarrow says that London was not discriminated against, and that all entries since July 22 may be readjusted on production of invoices showing values properly declared. Colonel C. H. Elliott, advises that the matter be taken up with him.

## AUTO IS STRUCK AT STRATROY CROSSING

**Mrs. Bateman and Friends Escape Serious Injury.**

(Special to The Advertiser.)

Strathroy, Oct. 1.—Mrs. F. J. Bateman, wife of Dr. Bateman of this town, was slightly injured at 8:30 o'clock this morning, when a car in which she was riding was struck by a shunting G. T. R. train at a crossing west of the local station. H. G. Powell of Toronto, who was driving the car, and a young daughter of Mrs. Bateman, escaped uninjured. The car was badly damaged.

The party was crossing the track when the train, shunted by the engine from way-freight, No. 471, backed into the car. As the side curtains of the car were up the driver could not see or hear the train. The way-freight was in the charge of Conductor R. Drake and Engineer C. Cunningham of London.

Mrs. Bateman's arm was badly bruised.

## COLD, WET WEATHER REPORTED IN ESSEX

**Drop in Temperature Causes Rush To Start Furnaces.**

Windsor, Oct. 1.—Following a week of unseasonably warm weather, a decided change in temperature has been experienced here this week. Cold west and north winds, which at times nearly reached the proportions of a gale, have swept the city for the last three days.

Showers at frequent intervals fell on Thursday and Friday. The temperature has fallen so much that many homes and office buildings have their furnaces going. The dampness makes the cold penetrating.

**HEAVY DAMAGE IN MONTREAL.**

Montreal, Oct. 1.—Considerable damage was done to property in this city last night when one of the most severe wind and rain storms that Montreal has ever experienced swept over this district. In certain districts the falling branches broke the electric wires so that many citizens were without light this morning.

**FAIR WEATHER AT SOO.**

Sault Ste. Marie, Oct. 1. — Fair weather rules at the Sault, and the prospects are that it will continue for a few daps, according to the American Sault weather bureau. There has been no storm in this section.

## JOUHAUX DOMINATES FRENCH CONGRESS OF LABOR AT ORLEANS

Orleans, France, Oct. 1.—The French Labor Congress, which is closing its sessions here today, was completely dominated by Leon Jouhaux, president of the general federation of labor. He obtained a vote of confidence repudiating all attempts at dictation from the outside or any mixing in the affairs of the French Labor Federation, whether from Moscow or elsewhere.

President Jouhaux completely routed the faction which launched the last May [illegible], repudiating any intention [illegible] about a social [illegible] exerted [illegible] economic

## PLAN TO CHECK CAR THIEVING

**Special Agent Named and Is Given Staff of Fourteen.**

A. C. Dobson of Toronto has been appointed special agent of the G. T. R. in this city. With a staff of fourteen men under him, twelve special constables and two investigators, he began operations in the London division of the G. T. R. this morning to put an end to car-breaking and thieving.

The constables with their headquarters in London will be stationed at different points in the division, according to Supt. C. F. Forrester. Two men will be stationed in the freight houses at Point Edward, Niagara Falls and London. Three men will be added to the regular yard staffs in London and Hamilton.

## END OF HARVEST IN WEST TO LEAVE MANY MEN OUT OF WORK

Ottawa, Oct. 1.—Wit[illegible] of harvest operations [illegible] provinces, it is expected [illegible] shortly be a surplus of [illegible] urs thrown on the Can[illegible] ket for other work.

## REDS FLEEING IN DISORDER BEFORE POLES

**Defeat of Soviet Armies On the Northern Front Is Complete.**

**BOLSHEVIKI PURSUED**

**Offensive Planned by Russians Likely To Be Abandoned.**

Warsaw, Oct. 1.—The defeat of the Russians on the Polish northern front seems virtually complete. The Soviet troops are reported fleeing eastward in disorder in an effort to avoid being surrounded by the Poles, who are in close pursuit. The result of the Polish victory is declared by the military experts as eliminating any chance of the Bolshevik launching the fall offensive which War Minister Trotzky was credited with planning to drive back the Poles from the territory they occupied after the failure of the Soviet attempt to capture Warsaw.

The commander of the 3rd Bolshevik army committed suicide, it is asserted, when he realized that his command had been completely smashed.

Polish cavalry, operating in Volhynia, has made rapid progress in a south-easterly direction and has occupied Novograd-Volynsk, about midway between Lutsk and Kiev.

## BUSINESSMEN AND UNIVERSITY TO CO-OPERATE

**Col. Brown Tells of Big Work To Be Done in District.**

The duties of the Western University to the country and the duty of London and Western Ontario to the university were outlined by Liept.-Col. W. J. Brown, executive secretary of the organization to Chamber of Commerce directors, at a luncheon today.

The possibility of a change in the name was discussed, Robert Green raised the point that the name "Western Ontario" was a misnomed, as development had taken place in parts far more westerly than this. He suggested changing the name to Southern Ontario University, or London. The initials of this would spell "Soul," he pointed out, indicating that the institution stood for more than material things. W. J. O'Brien also approved of a change in the name.

**Favors Change.**

Sherwood Fox, dean of the arts department, said that the officials had realized for some time that the name was not adequate, and changing it might be considered with other alterations in the incorporation.

He pointed out that associations had grown up with the present name and that much might be lost by changing it. The North-Western University at Evanstown, Illinois, is in the same position. Many universities are now more north-westerly than it, but it still retains its name. He thought possibly the example of California, where theer is a University of Southern California, might be followed, and the university named the University of Western Ontaio.

JJohn Cottam pointed out that this was the most southerly part of the Dominion, lying many miles further in that direction than the northermost parts of the United States. He said the proper name of the district should be Canada south and that the university should be named accordingly.

**Col. Brown's Address.**

Col. Brown said in part: "Businessmen are interested in university work or higher education for many reasons. These may be either personal, vocational or public reasons or they may be all three. When a man has sons and daughters to educate and desires to live with his family in an atmosphere of culture and refinement, he seeks to locate his residence as close as possible to a university centre. Many business executives in these days of keen competition at home, and expanding opportunities abroad, are looking for young men in which to develop and enlarge their enterprises, and they are making a canvass of the universities for promising material. Every businessman knows that all commercial and industrial enterprises thrive in a community that has an intelligent, law-abiding and contented population; while commercial expansion is scarcely possible unless the nation is well governed, its institutions sound, and the facilities for trade adequate, efficient and secure.

**Has Its Value.**

Some men still question the advisability of a university education for a boy who intends to go into business. It is true that certain boys will not benefit by a college education. Boys who dislike to study, boys who cannot bear the freedom of college life, and boys who are lazy should not be sent to college. It is a question of individual aptitude. The general consensus of opinion among the chief business executive of this country, Great Britain and the United States, is that other qualifications being equal the boy with the college training will rise more quickly in the business world than the boy who is not so trained, and may be

Continued on Page Fifteen.

## VETERANS AND LABOR MEN TO PROTEST APPOINTMENT OF MRS. ROBERT M. GRAHAM

**Returned Soldiers Are Greatly Displeased At Being Entirely Ignored in Naming of the Local Investigator For Mothers' Allowances—Special Meeting of the G. W. V. A. Executive Is Called For Tonight.**

Returned soldier organizations of the city and some of the labor unions are highly displeased at being entirely ignored in the appointment of the local investigator for the mothers5 pension allowances. The question of opposing it will be taken up at a special meeting of the executive of the G. W. V. A. tonight, and the Central Veterans' Council on Thursday night. Vigorous protests will likely be forwarded to the Provincial Government, according to secretaries of both organizations.

Before the committee was formed a letter was sent to Rev. Peter Bryce, suggesting that the soldiers be represented, pointing out that there are 5,000 of them in the city, and that they had taken a deep interest in the proposed measures. Several members of the Central Veterans' Council are prominent in business and professional circles, and would be quite competent to serve.

**No Results.**

Nothing resulted from this and the announcement today of the appointment of Mrs. R. M. Graham indicated that the request was not to be complied with.

An effort may be made to have an additional member appointed to the committee, as it is claimed that there are six members on the Windsor committee. London is also entitled to six, the veterans claim, as this would give them some chance of representation.

"With the appointment of Mrs. Graham as investigator I think the soldiers and the returned nurses in the city have been insulted," said J. W. Cunliffe, local secretary for the G. W. V. A. "Mrs. Graham has had no experience in connection with work among soldiers, and does not, I think, need the position. Nursing sisters or widows are the ones who do need it. No woman who occupies a place in society like Mrs. Graham is fit for the position. She could not associate with the people who are in need of the pensions, and the result will be that all will be dissatisfied. However, the war is over and what thanks do the returned nurses get for their sacrifice.

**Says She Is Capable.**

Major T. J. Murphy, the London member of the commission, stated to The Advertiser that Mrs. Graham was appointed by the Lieutenant-Governor of Ontario, and he thought the appointment was all right. Mrs. Graham, he said, was capable of handling the work.

Mrs. J. F. Thomson, president of the G. W. V. A. Women's Auxiliary, said she would not care to make a statement, as two of her daughters were applicants for the position.

"The returned V. A. D.'s are entirely ignored apparently for a position they are qualified for," said Mrs. Thomson. "Four years ago I took upthe question with the V. A. D. nurses of what was to become of them when they returned from overseas. Twenty members of my division served as war nurses in the Canadian army and two in the United States army. Had these 22 nursing V.A. D.'s served in any other capacity they would have been provided for on their return. If they had served overseas as ambulance drivers or stenographers they would have been able to get positions on their return.

"The nursing V. A. D.'s are the ones who paid the biggest price to win the war, because nearly every one who returned suffered directly, and many are still ill. They got the least pay and served the longest hours at their work. On their return they found every door of fit employment closed in their faces. I have heard of girls who served two or three years in France, who, upon applying to local hospitals to complete their training, were told the lists were filled up with civilian applicants who never served overseas at all. When they applied for an office position they were told that considering they had been out of office training for two or three years they would be inefficient. I think that one of the four returned nurses who had their applications in for the position should have been appointed to the position."

It is expected that a special meeting of the auxiliary will be called for this

Continued on Page Fifteen.

## 75,000 Families On Move Today In New York

**"Officials Advise Tenants To Use Careful Methods.**

New York, Oct. 1.—Lack of understanding of New York's brand-new housing laws, the strike of hundreds of moving van drivers, and forecasts of rain, today gave the 75,000 families of the city's migratory population plenty to worry about. Some of the confusion attending the annual fall moving day was alleviated, however, by the decision of anxious thousands to "sit tight," as advised by Arthur J. Hilly, chairman of Mayor Hylan's committee on rent profiteering, Health Commissioner Royal S. Copeland, and Charles Morris, president of the Van Owners' Association.

Mr. Hilly issued a statement assuring anxious tenants that they cannot be evicted, even though other tenants have signed leases to occupy their homes. Dr. Copeland cautioned the migrants to make sure their prospective suites were as desirable from a sanitary viewpoint as those that they desired to vacate, and Mr. Morris, in his advice not to move, was actuated by the motive of keeping furniture indoors until vans could be procured to move. If tenants became frantic, he said, and piled their effects on the sidewalk, they faced the likelihood of seeing it hauled away by the street cleaning department.

## VALLENS & CO. NOT REMOVING

**Reported Removal of Cigar Factory To Montreal Was Not Correct.**

In connection with reports that the cigar factory of Vallens & Co., Limited, might be removed to Montreal, The Advertiser learns that the statement was not correct, and regrets the publication of the information. The company, as a matter of fact, is so swamped with orders for holiday goods that it has been unable to secure the help required to turn out the goods. Business throughout the season has been excellent, and the management states that there is every indication that it will continue so, and that all available help will be required.

## PLANS NEW BODY TO REPLACE COMMISSION

Chicago, Oct. 1.—Plans for the new governing body to replace the national commission now in control of the major baseball leagues were outlined today by President Heydler of the National League. The new body must be country-wide in scope, limitless in power, and composed of men so prominent and reputable that their very names will be a guarantee to the fans that there will be no place for a dishonest player or promoter in the national pastime, Heydler declared.

## What's Doing Tonight?

**THEATRES.**

Loew's — William S. Hart in "Sand," and vaudeville.
Grand—Dumbells in "Biff, Bing, Bang."
Patricia—Doris Kenyon in "The Harvest Moon," and vaudeville.
Allen's—"Treasure Island."

NAMED INVESTIGATOR

MRS. R. M. GRAHAM, who has just been appointed mothers' allowances investigator for London and Middlesex. The appointment, which was made by the Ontario Mothers' Alliance Commission, was ratified by the Provincial Government. Mrs. Graham is one of the leading members of the National Council of Women, which organization began its agitation for mothers' pensions in 1912. Since that time the National Council of Women has kept up the agitation, finally coming before the Provincial Government a year ago. This appeal to the Government, together with the appeal of the National Council for Social Service, has brought about the granting of pensions in the province.

Mrs. Graham has just returned from Toronto, where she has been one of a delegation of National Council Women, who appeared before the attorney-general on Wednesday to ask for further much-needed reforms along the line of the appointment of a woman judge of lessening the handicaps of illegitimate children, proper investigation of asylums and the teaching of domestic science in the public schools of the province.

Mrs. Graham has been instructed to begin her work on Monday re the investigation for mothers' allowances.

## ...NED $500 FOR O.T.A. BREACHES

**Convictions Are Registered Against J. Ginsberg and Samuel Silverstein.**

J. Ginsberg, 98 Clarence street, and Samuel Silverstein, 603 Bathurst street, were fined $500 and costs each in police court with the option of four months in jail, following convictions under section 40 of the Ontario temperance act, of having liquor in their possession for unlawful sale. Both parties consumed large quantities of liquor on their premises in a few days, according to their own admission, and following a search of their homes with the missing liquor unlocated, License Inspector J. E. Keenleyside laid the charges.

The trials of these two Jewish citizens were held last week, and decisions were reserved. At that time Silverstein, who is a blacksmith, inofrmed the court that he drank two bottles of whiskey daily, and that his baby could consume a half-bottle in the same period. Ginsberg, in defence of the disappearance of the fiery fluid, claimed that he celebrated the recovery of his wife from a serious illness in the hospital, and that friends helped him dispose of the whiskey.

"It seems premature that he should celebrate before she returned home," declared the magistrate. "If she were not going to recover, putting crepe on the door would be just as reasonable."

Barristers P. H. Bartlett and Henderson appearing for Ginsberg and Silverstein, respectively argued that the Jewish New Year was also celebrated by their clients who invited friends in to help drink the whiskey. Magistrate Graydon explained that under the law it was not necessary for a sale of whiskey to be proven, and in registering his conviction, stated that he did so on the presumption that two working men would not give away whiskey costing over $100 each in a very short period.

## Found Way to Cut Cost of Rebuilding

**Farmer Saves $2,500 By Working Out a New Plan.**

Chesley, Oct. 1.—O'Brien Bros., who lost their big barn by lightning recently, have discovered a new way to beat the high cost of rebuilding. They got estimates on a new structure, and the figures were $6,200. They considered this too high, and set about planning to get a new barn at less cost. There are plenty of unused frames in his locality they went about reducing the assessment of Eldersile by buying Louis Mannerow's frame barn on lot 25, concession 9, Eldersile, for $1,500, and the neighbors turned in to get the frame over to the Bentinck farm. The new barn is one foot longer and seven feet wider than the burned one. This can be easily adjusted by an additional root house wall. O'Brien Bros. will use steel siding and roofing, and they expect lightning will glance off it. This will bring the entire cost of the larger barn up to $3,700, as compared with $6,200 for an entirely new barn from stable floor to ridge boards.

## FOURTEEN-YEAR-OLD GIRL TRIES SUICIDE

Montreal, Oct. 1.—A 14-year-old girl was taken to the juvenile court detention house yesterday to await trial on a charge of attempting to commit suicide. She is charged with drinking formaline last July because her parents refused to allow her to go to a moving picture theatre.

## HALF MILLION INCREASE IN CUSTOMS TOTAL

**Higher Costs Are Reflected in the Returns For Nine Months.**

Customs returns to the end of September have increased $483,836.90 over the same period in 1919. For the month of December of this year there was an increase of $34,134.94 over last year, when the total returns were $147,019.85. Increased costs of products which tend to increase the duty is responsible for the general big jump. For the first eight months of 1919 the returns totalled $1,082,021.43, and from January to September, 1920, the figures were $1,-648,184.53. It is likely that at the end of the fiscal year the receipts will be well over half a million dollars above those of 1919.

The monthly returns for 1920 are: January, $195,313,99; February, $161,-068.63; March, $185,767.10; April, $179,287.62; May, $205,970.56; June, $202,663.23; July, $164,251.90; August, $172,706.71; September, $181,154.79.

The figures for the first eight months of 1919 were: January, $141,-721.58; February, $127,800.56; March, $124,411.48; April, $137,714.38; May, $128,620.48; June, $138,331.19; July, $136,047.12; August, $147,374.64.

## U. S. MILLERS BUYING HUGE QUANTITIES OF CANADIAN WHEAT

**Purchases Made Lower Than Can Be Made Across Line.**

New York, Oct. 1.—(Canadian Press). —The Wall street Journal this morning publishes a dispatch from Chicago, stating that Minneapolis millers have recently bought 1,000,000 of Canadian wheat and Chicago millers 400,000 bushels. Buffalo, New York, Sandusky, Toledo and St. Louis millers have also taken a considerable amount, the newspaper adds. Milwaukee millers took 200,000 bushels the past two days.

There have also been large purchases of Canadian flour on this side at $1 cc more a barrel below the prevailing prices in the United States for standard grades, allowing for Canadian exchange, the dispatch adds. Canadian wheat sales at eastern lake ports yesterday were at 18c and 19c over Chicago December delivery.

## KILLED BY FALL FROM AEROPLANE

Chesley, Oct. 1.—Ernest Amy of Shawville, Quebec, a brother of Mrs. (Dr.) Mair of this town, was killed when an aeroplane in which he was flying crashed to earth in full view of hundreds of spectators. Mrs. Mair has gone to Shawville to attend the funeral. Ernest Amy went overseas in the spring of 1915, and did not return until after the armistice was signed in 1918. He lost part of a foot in one of the engagements. After returning he carried on business as a jeweler in Shawville.

**KHARKOV IS CAPTURED.**

Constantinople, Oct. 1.—Kharkov, an important city in Southern Russia, 250 miles north of the Sea of Azov, has been captured by anti-Bolshevik forces commanded by Gen. Baron Wrangel. The capture of this city, together with the advance of Polish and Ukrainian forces west of Kiev, is considered here as having imperilled the communications of Russian Soviet troops in the vicinity of Nikolaiev, near Odessa.

## FOUNDER OF SINN FEIN CHARGES GOVERNMENT WITH APPROVING OF REPRISALS POLICY IN IRELAND

**Sir Hamar Greenwood Issues Strictest Orders To Police Not To Adopt Measures of Reprisal in Ireland—Chief Secretary Declares Acts of Retaliation Will Not Be Countenanced by Government, No Matter What the Provocation Might Be.**

Dublin, Oct. 1.—Charges that the reprisals in Ireland were a calculated policy of the Government, that the occasion for them was often afforded by the provocation of agents, and that a plot exists for the assassination of the Irish Republican leaders, were made today by Arthur Griffith, founder of the Sinn Fein organization.

Mr. Griffith preferred these charges in a long statement to British, United States and continental newspapermen.

## GREENWOOD WARNS POLICE NOT TO ADOPT REPRISALS

Dublin, Oct. 1.—Warning against reprisals, no matter what the provocation, was given the Royal Irish Constabulary today by Sir Hamar Greenwood, the chief secretary for Ireland, in a speech on the occasion of a distribution of medals. The chief secretary dwelt upon the provocation which had been given the police, with 103 officers murdered and 170 wounded, but declared no reprisals could be countenanced by the authorities. He congratulated the men upon their general maintenance of discipline.

"Your duty and mine," he said, "is to arrest criminals and endeavor to prevent further crime. I appeal to all Irish people, men and women, whatever their creeds and policies, to unite in this endeavor.

"You are a disciplined force, and I confidently count on you to maintain that discipline, no matter what the provocation. The accounts of reprisals in certain newspapers are often misleading and frequently misrepresent cases of justifiable self-defence as reprisals, but there are cases in which unjustifiable action has undoubtedly been taken. These cases are being investigated.

"In the meantime it is necessary to repeat with emphasis that reprisals will ruin discipline. They cannot be countenanced by those in authority. The great provocation which the men suffer in seeing their comrades and friends murdered is fully recognized, and by no one more than myself, but you are urged, in spite of that provocation, to maintain that self-control which has characterized your forces in the past.

"I assure you that you have behind you in your great, difficult and dangerous duty the support of the Government. We believe that the right will win in the end, and that we are on the right side."

## MACREADY IS CALLED BEFORE CABINET TO EXPLAIN CONDITIONS

London, Sept. 30.—Members of the British Cabinet met today to discuss the situation in Ireland and to learn from Gen. Sir Frederick Nevil Macready, commander of military forces there, details of conditions in Ireland.

It was forecast that the cabinet would request an explanation from the commander of a recent interview which has been interrupted by the newspapers here as condoning reprisals by "black and tan" police.

British newspapers are clamoring for an authoritative Government statement as to its policy regarding reprisals in Ireland, and consider the Macready interview and a later statement by Sir Hamar Greenwood, chief secretary for Ireland, as being absolutely irreconcilable. Several journals maintain that if the Government's policy does not coincide with that of Sir Frederick it should be recalled.

## PATROL AMBUSHED, POLICE INSPECTOR SHOT BY ATTACKERS

Belfast, Oct. 1.—A patrol was ambushed near Tubber Curry yesterday by a large party of armed civilians. District Inspector Brady was shot dead, the head constable gravely wounded and another constable less seriously wounded. Unconfirmed reports say several houses have been burned in reprisal for the attack.

## DECLARES PRISONERS TREATED WELL BY SINN FEIN ARMY

Dublin, Sept. 30.—The Sinn Fein last night published a detailed list of armed soldiers and police who fell into the hands of the Republican army since May. It says the men were treated with courtesy as prisoners of war and were released unharmed after they had been disarmed. The Sinn Fein document claimed this proves the organization "is not a huge murder society."

**SOLDIERS FIRE ON CIVILIANS.**

Belfast, Oct. 1.—While searching a house in Liscarroll, County Cork, Tuesday, a party of the military was fired on by civilians. The soldiers returned the fire, killing one of their assailants.

**DECLINES TO DISCUSS PLAN.**

Dublin, Oct. 1. — Arthur Griffith, founder of the Sinn Fein organization, declined today to discuss the plan brought forward by Viscount Grey for a settlement of the Irish question. Mr. Griffith took the ground that Lord Grey spoke only for himself and that any proposal should be entertained unless it came from an authorized source.

**DE VALERA'S OPINION.**

New York, Oct. 1.—Canadian press. The New York Times this morning publishes the text of an interview granted its correspondent in Washington by Eamonn De Valera, "president of the Irish Republic," regarding Viscount Grey's proposals that Ireland be allowed to draw up her own scheme of government on a Dominion basis. Mr. De Valera takes the position that Ireland "has the right to control of her own destinies," and insists that the "real problem" can be solved only by a treaty of peace signed by the accredited representatives of the two peoples on the basis of a guarantee of Ireland's independence.

## Apartment House Tenants Driven Out By Flames

**Fire Damages Toronto Building To Extent of $25,000.**

Toronto, Oct. 1.—Occupants of 25 suites in Nanton Court, an apartment house in Eastern Rosedale, were forced to flee in night attire when fire broke out in the building early this morning. No official estimate of the damage has yet been made, but the loss is said to be approximately $25,000. The origin of the fire, which was not brought under control for several hours, is unknown.

Tenants were accommodated by neighbors.

## THE WEATHER

**LOCAL TEMPERATURES.**

Following were the highest and lowest temperatures recorded in London during the 24 hours previous to 8 o'clock last night: Highest, 57; lowest, 39.

The official temperatures for the 12 hours previous to 8 a.m. today were: Highest, 47; lowest, 38.

**TOMORROW—FAIR AND WARMER.**

Toronto, Oct. 1—8 a.m.

**Forecasts.**

Today—Strong winds and gales, north to northwest; clearing gradually.

Saturday—Moderate to fresh westerly winds; fair; stationary or a little higher temperature.

**Temperatures.**

The following were the highest and lowest temperatures during the 24 hours previous to 8 a.m. today:

| Stations. | High. | Low. | Weather. |
|---|---|---|---|
| Victoria | 64 | 48 | Cloudy |
| Calgary | 86 | 40 | Cloudy |
| Winnipeg | 60 | 36 | Clear |
| Port Arthur | 48 | 28 | Clear |
| Port Stanley | 54 | 38 | Rain |
| Buffalo | 50 | 40 | Rain |
| Toronto | 36 | .. | Rain |
| Kingston | 52 | 44 | Rain |
| Ottawa | 52 | 44 | Rain |
| Montreal | 54 | 48 | Cloudy |
| Quebec | 56 | 48 | Cloudy |
| Father Point | 56 | 44 | Rain |

**Weather Notes.**

The disturbance which was in the Southern States yesterday morning is now centred in Vermont. It has caused strong winds and gales from Lake Huron to the Maritime Provinces, with rain, which in some places in Ontario has turned to snow.

From Lake Superior to Alberta the weather has been fine.

## RADIAL INQUIRY IS ADJOURNED, ENGINEER WILL GET MORE DATA

**Chief Expert Declares Plans of H., G. and E. Line Not Materially Altered.**

**CHARGE IS QUESTIONED**

**Gaby Declares the Rate Mentioned Is Now in Effect On L. and P. S. R.**

Toronto, Oct. 1.—After an adjournment by Chief Engineer Gaby, of the Ontario Hydro-Electric Commission, R. S. Robertson, counsel for the Ontario municipalities, who are not directly benefitted by proposed radial purchase and extension, the Government committee investigating the scheme adjourned this afternoon until October 13, to permit Mr. Gaby to get together more data and comparisons with original estimates of the cost of radials proposed in various parts of the province.

Mr. Robertson, on the opening of the morning session, instanced the case of the Hamilton, Galt and Elmira line and asked Mr. Gaby if it was not true that the commission altered the plans of route and service in its report on the present inquiry. Mr. Robertson asked if the municipalities had voted on the same plan.

The witness said that the route was not materially altered. The route of the service were the same as when voted on. He said the present estimates were a revision of the original, done at the request of the commission.

In regard to the Port Credit and St. Catharines line, Mr. Gaby said that the addition of double tracking, elevation and other improvements explained the increase of 10 to 15 per cent. The route to Hamilton had not yet been definitely decided upon.

Mr. Robertson claimed that it had been shown in the United States that increased rates on radial roads had cut down the revenues. Mr. Gaby would not admit this.

"Is not 2.87 cents a mile you propose charging against the Ontario statute regulating fares," asked Mr. Robertson. Mr. Gaby replied that he thought this charge was already being made on the London and Port Stanley line, for instance.

## EROES TO GRAVE WITHOUT FITTING HONORS

### Great War Veterans Stirred—Fund To Provide Ceremony Necessary.

### WINNIPEG HAS ONE

### Longservice Man Has Strangers, Though Soldiers, As His Bearers.

Great War Veterans in London last night were greatly stirred because of the lack of military ceremony connected with the funerals of many of the men who fought side by side in the trenches with them, and whose deaths resulted from wounds and other casualties, after they returned home.

Particularly sad was the funeral of one returned man who died in a London military institution, and whose remains were taken to Mount Pleasant Cemetery yesterday morning. The only semblance of military honors was a lone Union Jack covering the casket, which was conveyed to the cemetery in a civil hearse. The only attendants, according to the pallbearers were themselves, the chaplain and the undertaker. Only two vehicles, the hearse and an auto to convey the pallbearers took part.

Although the deceased had given almost a score of years of his life in service to the empire, having 15 years' service in the Marines and a few years in the recent struggle to his credit, not even the soldier's farewell, "Last Post," was sounded over his resting place in the little plot where more than 30 other heroes who died in this city, sleep.

**Fund Needed.**

"London should have a fund to pay the expenses of doing honor to these men," said one G.W.V.A. official, "Winnipeg has one. Some organization could do a great work by raising it by public subscription. A full military funeral with band, gun carriage and firing party would be provided for $120. The Government pays the other expenses of men who die in an institution. Thirteen of the comrades of our organization have passed away in the past two weeks. On week days the bandsmen cannot afford to leave their work, as they have to provide for dependents, but on Sundays they have, on different occasions, turned out voluntarily."

It is expected that action will take place at the G. W. V. A. meeting on October 12, which may ultimately result in plans for the establishing of a soldiers' burial fund here.

The six G. W. V. A. members who acted as pall-bearers at yesterday's funeral did so willingly, although none of them knew the deceased prior to his death.


### A COCKROACH IN THE KITCHEN

WHERE'S the KEATING'S? Every cockroach that comes into proper contact with Keating's Powder DIES. This is a FACT. Sold in cartons (not loose) at all dealers. None genuine without the signature on the red label round each carton.

**Cuticura Soap**
AND OINTMENT
**Clear the Skin**
Soap, Ointment, Talcum, 25c. each. Sold everywhere. Can. Depot: Lymans, Limited, St. Paul St., Montreal.

**"They WORK while you sleep"**

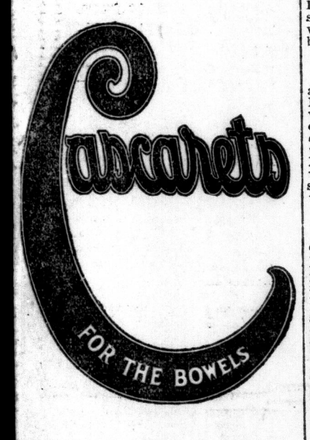


**A Dependable Physic when Bilious, Headachy, Constipated and Upset. 10, 25, 50c—drugstores.**


## CHIEF OFFICERS OF S. A. ARE INSTALLED

### Impressive Ceremonies At the Citadel Last Night—Great Progress Is Expected.

Major and Mrs. Crichton were installed as divisional commanders of this district in the Salvation Army citadel last evening before an overcrowded house. Young and old Salvationists took part in the ceremonies, which were of a very impressive nature. Col. McMillan, chief secretary of the Salvation Army, was present and delivered a speech of welcome that was only fitting to the major himself. He spoke on the work of the Salvation Army in Bermuda, where over 500 were working in the cause of Salvation. He then pointed out that Canada is becoming the chief country of the British Empire with the work of the Salvation Army. He took as examples Col. Chandler, former commander of this district, being appointed as principal of the training school in Chicago; the editor of the Canadian War Cry becoming editor of the War Cry in New York, Col. Rawling, former commander of this district being appointed as field secretary for Eastern Canada, and Brigadier Morris as chief secretary for the western provinces.

"London is helping to its very utmost in Salvation Army work," said Col. McMillan. "Seven of our chief officers have been officers of this district, and I am proud to say that one of those is Col. Rawling."

**Hard Workers.**

Staff Captain Ritchie of the local command spoke a few words of welcome on behalf of the young people of the Salvation Army of London. "There are no harder working women in this district than those we have in London," said Captain Ritchie. "Success is sure to come to Major Crichton when girls like these will help and pray for him and the work of the army."

Adjutant Wright then welcomed Major Critchton to the city on behalf of the officers of the district. He promised him the strongest of support and would follow him to the very last. One of the officers from St. Thomas, speaking on behalf of the soldiers of the district, promised the major all the support obtainable to help carry out the work of the Salvation Army.

Capt. Jones of the Walkerville Command was present, and in a short address gave a hearty invitation to Major and Mrs. Crichton to come to Walkerville.

Mrs. (Col.) McMillan, in her address, spoke on the work the London Command has done in the past. She took for example the Bethesda Hospital and the Children's Hospital. She congratulated the London Command on having secured the services of such a worthy officer.

Col. Hammond of international headquarters, London, Eng., who is conducting special services here for a week or more, welcomed the officers and promised the command that it would be a huge success because Major Crichton and Mrs. Crichton were God's own, and asked them to co-operate with them.

Major and Mrs. Crichton then replied in a very fitting manner. Both promised that they would put their heart and soul in the work.

"We are going to try and make you see what God has shown us," said Major Crichton. "When God is with us we cannot but help to have success. Pray for the salvation of others, and help in every way that you possibly can. May God be with you all."

The services came to a close with everyone singing, "Praise God From Whom All Blessings Flow."

"Millions Now Living Will Never Die."

**BLAZE IN OFFICE.**

The fire department made a run to the office of Silverwood's, Limited, at 6:30 o'clock last evening and extinguished a blaze, which did little damage.

**WM. ANDREWES CORRECT.**

By error it was stated in a report of the proceedings at the assize court now in session at the courthouse that Harry Andrewes was to stand trial at the December sessions on a charge of stealing liquor. The man whose case was postponed was not Harry Andrews but William Andrewes.

**HORSE STRUCK BY CAR.**

After it had strayed from its owner, a horse, believed to have belonged to a Mr. Kermergan of 194 Waterloo street, wandered in front of a moving street car at the corner of Colborne and Dundas streets at 11 o'clock last night and was struck. A broken leg resulted. Not until an hour later, when its owner was said to have been found, was it shot, according to a resident of the vicinity.

**BIG WINGHAM FAIR.**

WINGHAM, Sept. 30.—Wingham Fair opened today with promises of being the biggest exhibition here in years. Fruit and flower exhibits are displayed in the armories. Exhibits are very large. A good racing program is offered tomorrow, and a large attendance is anticipated. Marches and fancy drills will be presented by the school children. The officers of the fair board are:

Honorary president, W. J. Greer; honorary vice-president, J. J. Moffatt; president, H. T. Perdue; first vice-president, I. J. Wright; second vice-president, R. S. Williams; secretary-treasurer, A. G. Smith.

Directors—W. J. Currie, H. Gilmore, F. Henry, R. Wilton, J. Gillespie, V. R. Van Norman, C. G. Campbell, G. N. Underwood, A. G. Smith.

Associate Directors—W. A. McGill, W. R. Cruickshanks, J. A. Brandon, W. A. McEvers, O. Campbell, W. G. Grey, J. Young, J. Millar, M. Proctor.

Auditors—J. A. McLean, Robt. Currie.

Wives of the officers are also members of the board.

SELLING CREAM and feeding the skim milk will build up your farm and build up your pocketbook. To get the most profit you must get all the cream your milk contains, and the only way to do that is to skim it with a

**DE LAVAL CREAM SEPARATOR**

It is the cheapest as well as the best, when time, labor, wear and quality of product are considered.

Look well to service when you buy a cream separator. That means more than anything else. That should include not only a good working and reliable machine, but the right sort of attention and interest on the part of the seller, not only at the time the machine is set up, but as long as you continue to use it. De Laval service is well known. You can depend upon it.

Value depends upon the amount and quality of service the separator gives you—what you get out of it. You get more value for your money when you buy a De Laval, because it will give you more and better service than any other separator.

Call in the nearest De Laval agent, or write our office.

**De Laval Co., Limited**
PETERBOROUGH, ONTARIO.

26-bu

# New Apparel that meets the Demands of Autumn Days

*Will the waistline be high or low, sleeves long or short, skirts wide or narrow? These are the questions on the eve of the autumn exhibits of New Fall Fashions, which are receiving most adequate reply in our fashion exhibits. It is to be a season of joyous splendor, with much social gaiety and great beauty in cloths. One notes a lowered waistline in frocks, the Redingote influence in suits, and the flare box coats and wraps, brings forward a new Russian blouse model. Softest of woolen fabrics, almost velvetlike in texture—combine with richest of fur peltries. The note of luxury predominates everywhere this season.*

## Now Is the Time To Buy Your Winter Coat

Ladies' Coat of Salts Esquimette Plush, large convertible collar, belt extends all around, set-in sleeve, button trimming on cuffs and belt, lined with Italian satin. Price ..... $53.95

Ladies' Coat of Salts' Plush, in 36-inch length, large shawl collar and cuffs of Australian opossum, belted, slashed pockets, well lined. Price ..... $125.00

Ladies' Coat of Salts' Plush, full length, cape collar of Australian opossum, full satin-lined, belted. Price ..... $150.00

Ladies' Coat of Salts' Plush, full length, collar of beaver, sleeve with cuff, belted, full lined and inter-lined. Price ..... $127.50

Ladies' Coat of Salts' Plush, collar of sable opossum, belted, sleeve with cuff, well lined. Price ..... $98.00

## Sale of Children's Millinery, $2.59 SATURDAY

To help mothers solve the difficult problem of finding a Hat for the tiny tot or little miss, we are holding a special sale of Children's Millinery, including school hats, dressy hats, hats for autumn wear, as well as cosy, close-fitting hats of warm materials. Over 500 hats in the lot, made of materials such as corduroy, plush, panne velvet, beaver cloth, bear cloth and Lyons velvet, with tailored ribbon trimmings or dressy models with georgette and silk facings, trimmed with fur and tiny flowers or feather ornaments; poke shape, tams, mushroom shape and soft-rolling rim hats; colors of white, red, navy, sand, beaver, nigger, green, rose, saxe and black; hats for ages 4 to 12 years. Special Saturday ..... $2.59

Second Floor—See Window Display.

## SATURDAY SPECIALS

**COMFORTER CHINTZ, 29c YARD**—There is only a small lot here of 200 yards; a bargain at the very beginning of the comforter season; the quality is good, and two pretty designs; you save more than a third in this one special; full yard wide. While it lasts ..... 29c yard

**COMFORT BATTS**—Use good batting; you are sure it is the best if marked "S. & I. Satisfactory Batt" on wrapper ..... 17c to 60c bunch
Medium weight, size 6x7 feet ..... $1.10 each
Fall weight, size 6x7 feet ..... $1.65 each

**SPECIAL BATT OFFER**—Club together and buy a large carton of four full weight or six medium weight for ..... $6.00

**WHITE FLANNELETTE** for baby or for children's garments; your opportunity to share in this big value; 28 inches.... 35c yard, 10 yards $3.25

October's first Saturday will provide you with some good cottons at prices worth while; the three numbers listed are each one worth a visit to our Staple Department.

**BRIDAL CLOTH, 39 INCHES**—Only a small quantity; be early for your share of this popular lingerie fabric. Special value ..... 39c

**ENGLISH MADAPOLLAM**—The most sensible of better goods for pretty whitewear, really durable, free from filling and perfect bleach; 36 inches. Special ..... 69c yard

**HORROCKSES' PILLOW CASES**—Hemstitched, beautifully made, a lovely case of good, strong, linen-finished longcloth, much favored in large sizes, 42 or 45 inches. Special value ..... 95c each

Aisle B.

## CORSET SPECIAL $1.69

### Saturday Morning

One table of good quality Coutil Corsets, reinforced in front sections, medium bust and long skirt, four hose supporters, five dozen only; sizes up to 28. Saturday ..... $1.69 pair

Second Floor.

## Week-End Needs at Notion Counter

**A Large Range of Excellent BATH AND TOILET SOAPS**

Lifebuoy Soap ..... 2 for 19c
Ivory Soap ..... 2 for 19c
Baby's Own ..... 2 for 25c
English Glycerine, clear amber ..... 2 for 25c
English Lavender, Violet and Sweet Pea ..... 2 for 25c
Colgate's All-Round Bath Tablet, special Saturday ..... 15c, or 2 for 25c
Vinola Castile Bar, Saturday special ..... 19c
Palmolive ..... 3 for 25c

Main Aisle.

Wooden Coat and Trouser Hangers ..... 15c
Wire Coat Hangers ..... 2 for 15c
Ideal Trouser or Skirt Hangers ..... 10c, or 3 for 25c
C. M. C. Hose Supporters, all sizes, black or white, 40c, 45c, 50c pair
Bulldog Supporters, extra strong elastic ..... 25c, 30c 35c pair
Black Wool Mending Skeins ..... 2 for 15c
Dome Fasteners, all sizes, black or white ..... 5c dozen
Abel Morall's Crochet Hooks, each ..... 10c
Good Strong English Elastic for bloomers, etc. ..... 15c yard
Coates' Mercer Crochet Cotton ..... 15c and 28c ball
English Lead Curlers ..... 25c dozen

Aisle E.

## Fall and Winter Underwear

Cream Cotton Combination, fine weave, low neck, narrow shoulder strap, sleeveless or V neck, long sleeves; drawers, ankle length, closed crotch:
Sizes 36 and 38 at ..... $3.00
Sizes 40 and 42 at ..... $3.75

Cream Union Combinations, V neck, elbow or long sleeves, also low neck, narrow shoulder strap, sleeveless; drawers ankle length, closed crotch:
Sizes 36 and 38 at ..... $4.00
Sizes 40 and 42 at ..... $4.50

White Cotton Combinations, low neck, finished with plain hem, sleeveless; drawers ankle length, open style:
Sizes 36 and 38 at ..... $3.00
Sizes 40 and 44 at ..... $3.50

White and Pink Cotton Bloomers, fall weight, finished with elastic bands at waist and knee:
Sizes 36 and 38 at ..... $1.50
Sizes 40 and 44 at ..... $1.85

Fine White Cotton Vests, high neck, long sleeves:
Sizes 36 and 38 at ..... $1.50
Sizes 40 and 44 at ..... $1.85

Drawers, ankle length, to match.

Second Floor.

## Specially Priced Staples For Saturday

**17-INCH ROLLER OR HAND TOWELING, 19c YARD**

If you were so fortunate to get any of this particularly low-priced crash during our summer sales, you will be glad to know you can replenish your stock on Saturday at the summer sale price. It should need no introduction; 17-inch heavy twill, with blue border; 800 yards clears the lot Saturday while it lasts, per yard ..... 19c

**COLORED BATH TOWELS, 25c EACH**

Yes, they are only small size, but are a good solid towel and far below maker's quotation today; grey, red and white stripe. Just the towel you have thought of for the kitchen. The children can each have one and you'll find a great saving on your better towels. See these Saturday. Only ..... 25c each
Other numbers from old stock in small quantities at very low prices... ..... 37½c, 79c, 89c Each

**IRISH HAND-EMBROIDERED PILLOW CASES, $2.95 PAIR.**

Choice of three designs in superior quality linen-finished cotton, daintily embroidered with wide hemstitch. See these Saturday. An early suggestion for Christmas giving at what is actually the maker's price for later delivery. Size 44-inch. Very special, pair ..... $2.95

## Saturday Specials in Whitewear

One table of Ladies' Petticoats, made of splendid quality white cotton, deep flounce, trimmed with tucks and heavy lace. Special Saturday, 98c
5 dozen Kitchen Aprons, made in a neat fitting style, made of good quality navy blue and white dotted print. Special Saturday..... 69c
One table of large cover-all House Dress Aprons, made of splendid quality striped print, square neck, belt, opening down front, and sleeves trimmed with plain percale, made in medium and large sizes. Special Saturday ..... $1.49

**SWEATER COATS**

One table of Ladies' All-Wool Sweater Coats, knitted in plain and fancy stitch, made with sailor collar and belt; colors nile, rose, saxe, paddy and maize. Special Saturday ..... $6.50
Ladies' All-Wool Pullover Sweaters, made in the newest and prettiest styles and colors. Prices ranging from ..... $5.00 to $10.00

## Sale of Ladies' Neckwear

Six dozen Pique Coat Collars, Tuxedo or shawl shapes, perfect-fitting collars, and just what is needed for your fall suit coat. Saturday sale, each ..... 75c

SEE THE SPECIALS IN THE MEN'S CLOTHING ADVERTISEMENT ON PAGE 3.

SEE THE NEW DUPLEX FIRELESS COOKER.
In the Basement.

SMALLMAN & INGRAM LIMITED

TRAVELING GOODS.
Club Bags, Trunks and Suitcases.
In the Basement.

# In the Men's Shop Tomorrow

## FEATURE VALUES IN FINE

# AUTUMN SUITS and OVERCOATS at . . . $40

**An Exceptional Assortment of New and Smart Models For Men and Young Men. Wide Range of Patterns and Colors. See Window Display.**

## What's New and Authentic

**OUR FALL DISPLAYS ANSWER YOUR QUERY.**

Frills are absent—simplicity is the keynote—but there's smartness in the grace of line and drape, the turn of a lapel, the set of a shoulder. Two and three button, single-breasted coats are favored, though double-breasted models will be popular. Coat openings lower; coats less flaring, a trifle longer, waistline lower, vents shorter. It takes real tailoring art to design and produce such clothes that will be strictly distinctive, but we have them. See these models tomorrow. Remarkable value-giving in three great groups, ready tomorrow.

### Suits and Overcoats
### $45, $55, $65

Others, strong values, at ..... $25, $30 to $95

### RAINCOATS
### SPECIAL $16.50

Real weatherproof Coats of rugged tweeds, dressy, smart and serviceable. See these tomorrow. Sale price ..... **$16.50**

Others ..... $12.50, $15.00, $18.00, $25.00 up

TWO SPECIAL GROUPS TOMORROW OF

### Men's and Young Men's Suits and Overcoats
### $36.75

All-Wool Suits and Overcoats in new fall styles, representing a special purchase and giving you a saving of from 25 to 35 per cent.

SUITS—Worsteds, unfinished worsteds, serges, herringbones; styles for all types of men.

OVERCOATS—Medium weights for fall; big winter coats, ulsters and ulsterettes, with and without belts, convertible collar.

### $29.50
### SUITS AND OVERCOATS

These are values that will be difficult to duplicate, splendid new fall styles in suits and overcoats. A great opportunity for economic buyers; all sizes. Sale price tomorrow at ..... **$29.50**

### Topcoats Tomorrow, $27.75

Lightweight Overcoats for fall days and chilly nights, of tweeds and other weather resisting fabrics. These will appeal to the man who seeks sturdy quality with correct style. Sale price ..... **$27.75**

Feature Sales In
## Men's Furnishings
Tomorrow

### SHIRTS, $2.35

Fine, Neat-Striped Shirts, 14 to 17. Sale price tomorrow ..... $2.35

**SHIRTS, $3.95.**
English cloths, refined patterns, guaranteed shirts. Sale price, one-third off ..... $3.95

### UNDERWEAR

A weight just right for now and a little later.
Combinations ..... $2.89
Shirts and Drawers ..... $1.19
Sizes 34 to 44.
Men's Ceetee, Stanfield, Mercury, and other noted lines.

## Getting the Utmost In Boys' Clothes

Isn't so much a matter of choosing the clothes as of wisely choosing a store, one where you can depend on quality, tailoring, value-for-the-money and satisfaction guaranteed.

TOMORROW WE FEATURE

## Boys' Suits

IN NEW FALL STYLES THAT ARE TOP-NOTCH VALUES, AT

**$10.50 TO $35.00**

FEATURE VALUES AT ..... **$16.50**

New single and double breasted models, one or two pants suits; new shades and colors; knickers cut full and full lined.

## GREAT STOCKS OF

| | |
|---|---|
| Fall Wool Jerseys, all colors ..... | $1.85 up |
| New Blouses ..... | 85c, $1.00, $1.25 to $2.00 |
| Youths' Smart Shirts ..... | 75c to $3.00 |
| Extra Knickers, serges and fancy mixtures ..... | $1.50 to $5.00 |
| Underwear, any weight ..... | $1.00 to $4.00 |
| Hats and Caps, big variety of styles and colors ..... | 50c to $4.00 |
| Ties, in all styles, new patterns ..... | 50c to $2.00 |
| Belts, plain or initialed buckles ..... | 50c to $2.00 |

## Splendid Showing of
## Boys' Topcoats, Raincoats and Overcoats - - $8.50 up

### SOCKS

All-wool cashmere; black only; Penman's. Sale price tomorrow ..... 39c pair

**"BROGUE" SOCKS.**
New features in these popular socks; heather mixtures, and just the right weights; sizes 9½ to 12 ..... $1.00, $1.25, $1.50 pair

**SPECIAL!**
BLACK CASHMERE, medium weight. A splendid wearing line. Tomorrow ..... 75c pair
Heavy weight cotton, all shades. Sale price ..... 39c pair

Feature Sales In
## Men's Furnishings
Tomorrow

### PYJAMAS

This department is now showing its most extensive assortment.

Beautiful, soft, Night Garments at ..... $4.00, $5.00 and $6.00

"Faultless," "Good-Night," "Brighton," W., G. & R. and many other splendid lines; styled one and two piece. See these tomorrow.

### KNITTED TIES

New effects in conservative stripes of various widths and colors. Tomorrow ..... $1.00

SMALLMAN & INGRAM LIMITED



## Brown Brogues
## $6 and $7

### 3 New Ones

Fresh from the Factories.

Three popular-priced Brown Brogue Oxfords for Women.

They have the wing tips, the large perforation, the peaked edges, the heavy soles, the low heels, and "everything" that the smart dresser wants.

SPATS to wear with these ..... **$3 TO $5**

Ashplants
THE GOOD SHOE STORE


## RESERVOIR COST IS BELOW ESTIMATES

### Work Will Likely Be Finished By End of the Month.

The ten million gallon addition to the Springbank reservoir will be completed for less than the estimated cost of $100,000 if conditions continue as favorable as at present, E. V. Buchanan, general manager for the public utilities commission, stated today. In spite of the difficulty of obtaining cement rapid progress is being made and in all probability the work will be completed by the end of this month.

The excavating for the reservoir was done by D. O. Johnson of Brantford at a rate of 55 cents a yard, making the total cost $25,000. It was at first intended that this should be done by day labor under the supervision of the city. General Manager Buchanan's estimate for the work was $1.25 a yard, which included the purchase of a large amount of equipment. Other tenders were as high as $2.50 a yard. Under these circumstances the commission felt justified in letting the work out on a contract.

The laying of the concrete is being done under a different plan. According to Mr. Buchanan, it is virtually day labor, John Putherbough being paid a certain sum for the use of his organization, including men and equipment, while he is also engaged to oversee the work. All materials are being purchased by the city and the men are being paid directly from the city coffers. This means that the work is being done at cost, plus a fee for the use of equipment, which it would be necessary to purchase otherwise.

## BRITISH DELEGATES ENJOYED VISIT HERE

### Send Note Expressin gAppreciation of the City's Hospitality.

George Reid, president of the local Chamber of Commerce, received the following letter from the honorary secretary of the ninth congress of the Chamber of Commerce of the British Empire today:

"Dear Mr. Reid.—I am desired by the overseas delegates, who are making a tour of Ontario and Quebec under the auspices of the Toronto Board of Trade, to formally tender to you, His Worship the Mayor of London and the London Automobile Association, their sincere thanks for the generous hospitality extended to them during the recent visit, which will be gratefully remembered by all concerned.

"CHARLES E. MUSGRAVE,
"Hon. Secretary."

## MISS POLLY BRUCE DYING IN HOSPITAL

### Last Surviving Member of the Family of General Bruce.

Miss Polly Bruce of Annand Cottage, West London, was removed to Victoria Hospital yesterday afternoon in a dying condition. For some time past she has been suffering from an incurable disease, but had refused absolutely to be moved from the home, where she had spent the greater part of her life. Rendered helpless by her illness, she was dependent largely upon neighbors and friends for food and care.

The case is in many ways a most pathetic one. Miss Bruce is the only surviving member of the family of Gen. Bruce, who served with distinction with the British forces in the Crimean war. Her grandfather served under Admiral Nelson at the battle of St. Vincent.

Miss Bruce was very proud of her father and grandfather and throughout her long illness kept their swords crossed at the foot of her bed. Beneath the swords, wrapped in a bundle, she kept a scarlet coat heavily trimmed with gold braid and heavy gilt shoulder straps with fleur de lis on the cuffs. This was the proudest possession of the invalid, her father's uniform when he served with his Welsh regiment.

## SAYS LONDON SHOULD BE PROUD OF PARKS

### Eastern States Have Nothing To Compare With Them, Says General Manager Buchanan.

London has good reason to be proud of its public parks, E. V. Buchanan, general manager for the public utilities commission, stated today on returning from an extensive tour of the Eastern States. During his trip he had ample opportunity to observe the parks at a number of large cities.

None of them compare with Springbank or other city parks from the standpoint of beauty, he declared. Many of them are much larger, but this is the only respect in which they surpass the local beauty spots. Lynn, Mass., in particular, has a large public park. Little has been done to beautify it, but a number of excellent roads have been laid through it. This is a policy which would be adopted to good advantage with Springbank, Mr. Buchanan thinks. A number of well-built roads, in addition to those already there, would have the effect of making the park seem much larger, as all parts of it would be easily accessible.

**SEPTEMBER WEATHER.**

Following is the monthly report for London ofr September, 1920: Rainfall, .086 inches; highest temperature, 84 degrees above zero on September 12; lowest temperature, 37 degrees above zero on September 19. The report for the corresponding month of 1919 was: Rainfall, 5.31 inches; highest temperature, 93 degrees above zero, on September 8; lowest temperature, 35 degrees above zero, on September 26.

**BABY OSTRICH DOING WELL.**

Vancouver, B. C., Sept. 29.—Jonathan, the first ostrich chick hatched in Canada, is progressing under the care of Zoo Manager F. Green in Stanley Park. It was at first believed that the rare and valuable bird would not live, and it was taken from its parents and placed in the Green home. Appearance of weakness proved deceptive, for Jonathan quickly licked the house cat and secured a decision over the family spaniel.


FLOWERS---
THE UNIVERSAL GIFT.
Dicks Flower Shop

Snow-white fleecy blankets

Its easy to keep them that way. It's the best way, too, because pure, clean blankets wear longer. It just means using that purest, surest, and gentlest of all cleansers—

Sunlight Soap

It washes without rubbing, twisting, or wrenching the clothes. It's a wonderful work saver as well as a clothes saver.

Insist on getting the soap you ask for--SUNLIGHT SOAP

LEVER BROTHERS LIMITED
TORONTO 29



## ONE WOMAN'S EXPERIENCE

### Of Interest to Childless Women.

Toronto, Ontario.—"I suffered for a long time from a female weakness, inflammation, and a terrible backache caused by that condition. One day one of your booklets was left at my door, and I read how other women with troubles like mine had been made well, so I got a bottle of Lydia E. Pinkham's Vegetable Compound and a package of Sanative Wash, and it helped me wonderfully, and I now have the finest little baby boy that any mother could want. I want to recommend Lydia E. Pinkham's Vegetable Compound to any woman who has female trouble."—Mrs. JOSEPH LABELLA, 773 Shaw Street, Toronto, Ontario, Canada.

The experience of Motherhood is a trying one to most women and marks distinctly an epoch in their lives. Not one woman in a hundred is prepared or understands how to properly care for herself. Every woman at this time should rely upon Lydia E. Pinkham's Vegetable Compound, a most valuable tonic and invigorator of the female organism.

In many homes once childless there are now children because of the fact that Lydia E. Pinkham's Vegetable Compound makes women normal, healthy and strong, and this good old fashioned root and herb remedy contains no narcotics or harmful drugs.

Cut shows one of our many lines.

$1.50 to $10.00. We have Trusses to fit all needs. Our fitters are experts.
ANDERSON & NELLES
268 Dundas St.

# ...BIRTH ...BE MINIMIZED, DOCTORS ARE TOLD

## Dr. B. T. Watson Says Anaesthetic Should Not Be Untimely Introduced.

## MOVIES ARE FAVORED

### Academy Agrees That Their Use in Medical Schools Aids Teaching.

The injuries to mothers resultant from childbirth are too frequent, and can be minimized throughout the province, is the opinion of Dr. B. T. Watson, professor of gynecology and obstetrics at the University of Toronto. In a paper on "Common Obstetrical Injuries, Causation, Prevention and Treatment," delivered before the Western Ontario Academy of Medicine in the Majestic Theatre on Thursday afternoon, he voiced this opinion, and urged the necessity of more careful study of this subject by physicians.

"It is no easy matter to address such an audience on such a common everyday subject," he began. "Labor is a natural process, and ought not to be followed by injury and disability. At least that is what we read of it. Is it true? Women have difficulty in believing, and take it for granted that an operation is necessary after childbirth. Mothers of two or three children are generally in a miserable condition. Can this be prevented? This question is constantly presenting itself to all who come in contact with such cases.

**Duty to Minimize.**

"It is our duty to do all in our power to minimize them. Progress in the obstetrical art has been very great in the last century. Those methods used indiscriminately to save time and trouble inevitably result in disability. The successful obstetrician is he who has judgment of when to hold his hand and when to interfere with nature. I base my statements on personal observations."

"The anaesthetic is a wonderful help, but should not be introduced untimely because of the persistence of friends or distress of the patient. The so-called twilight sleep has a bad name, and is in bad repute because of notoriety of the lay press. I firmly believe that, properly administered, in some cases it is good. Morphine should be given with it at first. It keeps the patient in a drowsy condition, and there is no distress of the patient suffering, and a temptation to interfere too early.

**Very Important.**

"The ante-natal operation, after all, is very important," continued the speaker. "Every woman who has borne a child is also entitled to an examination in ten days, which is especially important after the first confinement. There are difficulties in country practice, I know, and will anticipate your criticism on this point.

"Another difficulty is the poor remuneration for obstetrical work, and the prejudice and ignorance of the patient. Do not let us, in the face of these reasons, shut our eyes to the fact, but let us educate the people to the fact that obstetrical work is entitled to remuneration for the time entailed. There is no better work for the Ontario Medical Association."

This distinguished obstetrician concluded his lecture by an outline of common obstetrical injuries, with their treatment and preventive measures for the same. He then answered queries addressed to him by the members, who greatly appreciated the paper.

**New Feature.**

A new feature in medical work for Western Ontario was introduced by Dr. Frank A. Kelly, a prominent Detroit surgeon, who treated the many medical men present to motion pictures of an inguinal hernia operation, histerectomy of the stomach, intestinal anastomosis, and operation for removal of gastric ulcer. During the showing on the screen he explained the technique of the various operations, and answered all queries.

Dr. Kelly suggested motion picture libraries as a method of teaching surgery and pathology as a new departure in medical schools. Although the initial expense of filming operations, and other demonstrations, is prohibitive, he explained that many films could be made off the original negative, thus considerably reducing the cost. The academy members were in favor of this suggestion, on the basis that much more knowledge could be thus obtained than from an operating theatre with many students congregating therein.

Dr. Kelly explained his manner of doing inguinal hernia operations with the use of a local anaesthetic. He cautioned those present not to attempt this method unless they thoroughly understood administration of a local anaesthetic, but lauded its merits as a substitute for the more disagreeable general anaesthetic. By introducing witty sayings and humorous anecdotes, Dr. Kelly kept his audience in good humor, in addition to presenting them with a very instructive address.

# FIREMEN'S PROBLEM APPARENTLY UP TO NEXT YEAR'S COUNCIL

## Appeal To Legislature Need Not Worry Aldermen At Present.

Appeal of the city council to the Legislature against the measure which will give firemen one day off each week with pay may be disregarded on the ground that it is a matter which does not affect this year's council in any way.

The new legislation will become effective on January 1, 1921. According to estimates made by Chief Aitken ten extra men will be required in order to give the others the day off. This will increase the annual expenditure $15,000 or $20,000. Members of No. 1 committee viewed this possible expenditure with some alarm. They were not unwilling that the men should have a day off, but they did not want to pay them for it.

Now the contention is made that this year's council has no business considering the proposition. The expenditure will have to be provided by next year's council, and that body is the one which should decide whether it wants to make it or not.

The protest which was recommended by No. 1 committee has yet to be approved by the city council. Ald. Watkinson was the only one who objected in any way to the action of the committee, but it is possible that at the council meeting the matter will be discussed more fully.

# U. F. O. SECRETARY TO ADDRESS LABOR HERE

## Committee Chooses Him As First Speaker To Forum October 16.

The Labor Forum, which is being instituted in this city under authority from the Trades and Labor Council will be officially opened on October 16. A very prominent speaker has been secured for the initial meeting, in the person of J. J. Morrison, secretary-treasurer of the United Farmers of Ontario. This will be Mr. Morrison's first appearance in London since the election of the Drury Government to power in Ontario.

It is expected, in keeping with the object of the forum, that the farmer leader will evade politics and speak upon a subject of purely economic interest.

The London Labor Forum will be conducted after the fashion of the forums already organized in Toronto and Ottawa. It is expected by local labor men that it will exercise a valuable educative influence among the industrial workers of the city. They anticipate, also, that it will form a training ground for speakers in the ranks of labor.

At first, meetings of the forum will be held once a month. Rules of procedure have been drawn up, which allow the main speaker thirty minutes for his address, with a possible extension of ten minutes. Question time will then be introduced. Following this, any member of the audience will be permitted five minutes to express his ideas upon the subject under discussion. Arrangements are being made to have a short musical program at each of the meetings.

The auditorium on the second floor of the Labor Temple is being fitted up for the meetings of the forum. Great interest is already manifesting itself among trade unionists in the project, and an especially large gahering will assemble to hear the farmer leader.

The Labor Forum committee consists of seven members, representing the Trades and Labor Council, the Labor Representation Committee and the Independent Labor Party. The officers are: Chairman, John G. Hothersall, Street Car Men's Union; secretary, Frank Crockford of the I. L. P. Special invitations are being sent to the soldiers' organizations, inviting their co-operation.


*Announcing an*

# *Authoritative Showing of Individualized Apparel for Autumn Wear*

*A veritable wealth of what's what in feminine attire awaits you at this Fall Exposition. Each year finds eager feminine anticipation of this vast parade of all that is new and clever in what to wear. Early inspection of these late models in authentic fashions for Autumn and Winter 1920-1921 will prove of unusual interest.*

**MADAM, MAY WE EXPECT YOU?**

to view this comprehensive exposition of new Feminine Apparel for fall and winter, 1920-21? Its beauty will be a charming delight to your most sanguine anticipations, and you will find our pricings will commend themselves as most reasonable, with the ultra-style and the high quality which predominates our present showing.

**NEW AUTUMN MILLINERY**

Our autumn exposition of the new Fall Hats is a veritable wealth of beauty and charm. The season's smart models are represented with a galaxy of gay and vivid new colorings. We invite you to view this pretentious display in our Millinery Salon on the second floor.

**FROCKS FOR EVERY FEMININE FANCY.**

The importance of being properly attired this autumn resolves itself into possessing a frock or two for street wear and the more festive occasions. Regardless of the popularity of the rich new shades of brown, for the woman devoted to blue, there are equally charming models. Our present collection includes styles severely simple, or elaborate with embroidery, beading, pleats and braiding.

$25.00, $35.00 and $50.00.

**SATISFY THAT LONGING FOR A NEW SUIT**

Fashion decrees the suit as the all-important feature for fall wear. The long, slim lines found in the new suits are those to which every woman aspires. Suits of tricotine and fine twills have braid and embroidery trimmings, while many have ultra-smart, snug, high collars that Paris smiles upon. Some are fur-trimmed. And the prices are the most reasonable for some seasons back.

$45.00, $65.00 and $75.00.

**POPULARITY OF THE SKIRT INCREASES.**

Time was when the separate skirt was more or less of a makeshift in milady's wardrobe, but no longer so, as the dashing new models will testify. Smartly-dressed women are finding many uses for these new arrivals, some of which are plaids, checked or plain. All are somewhat more subdued in color than the spring models, but not in style.

$10.00, $15.00 and $18.00.

**THE NEWEST IN SMART FALL COATS.**

You will find coats of duvetyne, tinseltone, suedine and silvertone, some hand-embroidered and some with large fur collars and cuffs; many are belted, many semi-belted. But they all have an inclination to the popular "wrappy" silhouette. The sleeves are large, likewise the collars and cuffs. The colors represent the season's newest demands.

$37.50, $49.50, $75.00 and $95.00.

**NEW BLOUSES FOR THE NEW FALL SUIT.**

Enjoy your new suit to the fullest extent by having blouses for street, for the luncheon party, for afternoon, and for the theatre or restaurant. Models of lace, tub stuffs and silk vie in delicacy, smartness and gay embellishment. A wonderful assortment of embroidered georgettes, $7.50. Others to $20.00.

**ENJOY A FULL SEASON'S WEAR FROM YOUR FURS.**

Half the joy of possessing beautiful furs is having them at the beginning of the season. You will make no mistake by selecting the long stole, coatee or fur coat you are contemplating now. Our stock is complete, fashions settled, and the weather suitable. Buy your furs now and enjoy a full season's wear from them.

Fur Coats, from $125.00 and up.

# Artistic Ladies' Wear Co.

**211 Dundas Street**


# FAST PACING MARE IS SOLD FOR $5,000

## Lieury Horseman Sells Lady Gratton To New Brunswick Buyer.

[Special to The Advertiser.]

Parkhill, Oct. 1.—The Canadian pacing mare Lady Gratton (2:09½), by Gratton Royal (2:06¼), bred by Frank Keeder of Lieury, has been sold for $5,000 to A. G. Alchorn of St. Stephen, N. B.

An interesting exhibit at S. S. No. 12, McGillivray School Fair, was five lots of potatoes. At last year's fair Mr. David James offered special prizes to the growers of the best and most potatoes grown from three potatoes to be supplied by him. Five children accepted his offer and the result stood 98, 97, 79, 67 and 53 potatoes respectively, or a total of 394 potatoes grown from the original 15.

The first prize was given to the one having the most potatoes of uniform size and quality.

The winner in the weed seed collection had 24 varieties.

Patching and baking done by the girls showed excellent work.

A table of canned vegetables for next winter's hot school lunches was most interesting.

Mr. and Mrs. Charles Barrett and Mr. and Mrs. Charles Anderson are attending the Grand Circuit races in Lexington Kentucky.

The M. P. Club (girls) gave a number of new books to Byron Sanatorium last week.

## LANDLORD EVICTS FAMILY DESERTED BY BREADWINNER

Windsor Sept. 30.—Deserted by husband and father three weeks ago the wife and five children of Michael Omylouski unable to pay rental on their home were today evicted by their landlord. Thrown out upon the street with no food or prospect of shelter, the children were taken in charge by the Children's Aid Society, while the mother is being cared for by neighbors.

Search was instituted tonight for the father, while the city authorities plan to bring the landlord into court.

## INSPECTOR DELIVERED BOOZE PERSONALLY, SAYS ACCUSED BAKER

Windsor, Sept. 30.—On complaint of the Ford City police, Jacob Tapperman appeared in police court as the accused in one of the most knotty liquor cases local courts have had. According to Tapperman, who is proprietor of a baking establishment in Ford, 76 gallons of whiskey were delivered personally to him by License Inspector [illegible] from the local express office.

He claims the inspector granted permission to store the liquor in a building adjoining the house, where it was seized by the Ford police.

Magistrate Miers reserved judgment.


**When** you are "wide awake as an owl" at night, and can't "keep your eyes open" in the daytime you certainly need

**BEECHAM'S PILLS**

Self-poisoning by imperfectly digested food. Beecham's Pills correct it.

Largest Sale of Any Medicine in the World. Sold everywhere in Canada, in boxes, 25c.

## Keeping Fit

BY DR. SAMUEL HAMILTON.

It is because of the war that the perfect physical man has all at once become the idol of the world. You can make of yourself, even rather late in life, almost anything you like. You are not going to get fit in one day, one month, or, perhaps, a year, unless you take enough outdoor exercise to keep the circulation going and practise the athlete's first principle—to keep the system *clean*. He does not give his body a chance to absorb poisons. He not only takes his cold shower, after exercise, but he knows a cleansing of the intestines is important, and he takes occasionally a good regulator and liver cleanser, such as a dose of castor oil, or, what is much better, a tiny pill made up of May-apple, aloin and jalap, and sold by almost all druggists in the land as Dr. Pierce's Pleasant Pellets.

Keep the kidneys in good order also. Avoid too much meat, alcohol or tea. Drink plenty of pure water, preferably hot water, before meals, and drive the uric acid out of the system by taking "Anuric" (anti-uric-acid). This can be obtained at almost any drug store.

Send a bottle of water to the chemist at Dr. Pierce's Invalids' Hotel, Buffalo, N. Y., and you will receive free medical advice as to whether the kidneys are affected. When your kidneys get sluggish and clog, you suffer from backache, sick-headaches, dizzy spells, or twinges and pains of lumbago, rheumatism or gout; or sleep is disturbed two or three times a night. Take heed, before too late! Get Anuric (anti-uric-acid), for it will put new life into your kidneys and your entire system. Ask your nearest druggist for it or send Dr. Pierce ten cents for trial package of "Anuric."


NEW ARCHBISHOP OF PARIS.

PARIS, Sept. 30.—Cardinal DuBois has been appointed archbishop of Paris. He succeeds the late Cardinal Amette.

Cardinal Louis Ernest DuBois was born in St. Calais, Diocese of LeMans, in 1856. He was created and proclaimed December 4, 1916. He is Archbishop of Rouen.

STEAMER ARRIVALS.

At Hamburg—Manchuria, from New York.

At Naples — Madonna, from New York.

# Canada Strong Enough To Withstand Unrest Disease

## Peter McArthur No Longer Has Fears That Country Is Headed Toward Social Revolution—Faculty of Being Jack-of-All-Trades Will Save Country.

Although there was a time when he shared in the common fear that Canada was heading towards a social revolution, and that the present civilization was dying, Peter McArthur, the writer, fears no longer. In a brilliant address, delivered before the members of the Academy of Medicine of Western Ontario, accompanied by their wives and friends, at a banquet in the Tecumseh House Thursday evening, Mr. McArthur told his auditors to be of good cheer, because the constitution of Canada, built up by the struggles of hardy forefathers, was strong enough to withstand the disease of unrest and any so-called remedies which might be administered.

His beliefs were based upon the observations which he made among the workingmen of the country during a coast to coast trip not long ago. Believing that if a revolution was to come in the near future, as many people believe, he would find the seeds among the plain people throughout Canada, he made a point of mingling with them and studying their thoughts and philosophies.

Speaking in terms of the medical world, Mr. McArthur said that he had made a diagnosis of the civilization of the day. Its pulse was rapid and feverish. It suffered from delusions of aggrandizements. There was a danger of over-specialization and too much organization. There were too many specialists, and not enough general efficiency. Many could design; few could build or make.

**Few Have Cure.**

Over-specialization was a sign of weakness, not strength. It was a symptom of decay. The salvation of the country will be in the fact that all have not lost the faculty of being a Jack-of-all-trades. There were by far too many people ready to administer remedies, but few ready to work out a cure.

Referring to the Western University, the speaker asserted that London was becoming more and more an educational centre. He approved of this. There was too great a tendency to create great institutions when there was a danger of turning out machine-made men. Personal contact between the instructors and the students was necessary for the best results.

Mr. McArthur lauded the doctors who worked among great hardships during the early days of the province. Not many people today realized what those men went through.

An address of great interest for medical men and for all others interested in the welfare of Canada and humanity as a whole was given by Dr. J. H. Mullen of Hamilton, president of the Ontario Medical Association. He strongly advocated that medical men should strive to reach a higher plane in their profession, so that they might be able to serve better the public, society, and, indirectly, themselves. He told of an ideal the doctor must have, an ideal of service to humanity. This must come before thought of money or personal gain.

**Too Many Parasites.**

"The world," he said, "did not need sacrifice, as preached in the religions of the olden times, but a reconstructive force. In certain walks of life there were many who sought to gain, not to serve. There were too many parasites. Society will never reach a high level if so many were allowed to exist. The new force must find a remedy for the ills of the world, which many were prophesying is nearing a social revolution in the near future."

"If the world is nearing a revolution, let us hope that the intelligent classes will protect it from the horrors besetting Russia. As the medical men play a big part in the intellect of society, let us do our part by caring and building up of the public health." He preached a gospel of organization as the great means to that end.

Doctors should have time from their practice to improve themselves, and to keep up-to-date by studying. He should be given the opportunity to pick his own medical attendants. Committees should be appointed to study the situation regarding child welfare, venereal diseases and tuberculosis, and to find ways and means to co-operate with societies which have almost taken this branch of the medical work from the doctors.

**"Humbug" Public.**

He attacked the practice of certain doctors, setting themselves up as specialists immediately they are out of school. They really are only limiting the scope of the work, but they "humbug" the public. There was a difference between a consultant in England and a specialist in America. The English consultant became one through the medical men, but a specialist in America only by fooling the public.

Dr. McCallum of this city, the dean of the medical profession in Canada, spoke on the necessity of the medical profession supporting medical schools and schools of science. He asked the doctors of the district to support the new Medical School and the Western University, from which it is inseparable.

He believed that higher degrees and fellowships should be granted in Canada. He did not believe that the doctors in this country should have to depend on the old countries or the United States for such degrees. A college for such purposes must be established soon or it will never be established.

Dean Sherwood Fox of the Western University spoke on that institution, its growth in the past, its present prosperity, and its great plan for expansion in the near future. He said that there were more students in the freshman class this year than in the whole school of 1917. He predicted that including the Medical School 1,000 pupils would be enrolled before two years have past.

Over 125 people attended the banquet. Musical numbers given by the Harmonic Quartet were highly appreciated. Dr. George McNeill acted as toastmaster.

# T. B. COURSE WOULD SAVE MANY LIVES

## Post-Graduate Class Proposal Indorsed by Medical Men Thursday.

"With an early diagnosis, by practitioners familiar with tuberculosis symptoms, thousands of Canadians would not die of this disease," declared Dr. George McNeil, president of the Western Ontario Academy of Medicine to members of that organization at the Majestic Theatre Thursday afternoon. He advocated special training in post-graduate courses at Queen Alexandra Sanatorium, and announced that Dr. Pratten, superintendent of that institution, has promised co-operation in providing same.

The president suggested classes of five to ten doctors to spend one to two hours per week at clinics given in the sanatorium, thus providing a post-graduate course and review in the treatment of tuberculosis. On motion of Dr. H. W. Hill, seconded by Dr. V. E. Bateson, the academy indorsed this proposal which was referred to a committee with details. There was a large attendance of district physicians at the meeting Thursday.


# ANDERSON FORCED TO QUIT WORK ENTIRELY

## "Tanlac Has Put Me Back On Job, Feeling As Well As I Ever Felt in My Life," He Declares.

"After being such a sick man for six months that I had to quit all work, Tanlac has put me back on the job, feeling as well as I ever did," said W. Anderson, 3460 Quebec street, Vancouver, B. C.

"I sufferd untold agonies on account of stomach trouble. Everything I ate would lie on my stomach like a lump of lead, and then sour and form gas that bloated me up until I could hardly breathe, and my heart would beat like a trip-hammer. I had spells of dizziness, and often had terrible headaches. At night I used to roll and toss about on the bed for hours unable to sleep, and when morning came I was so tired and worn out that I could hardly stand up. Finally I became so weak that I had to give up my job.

"I read a statement in the papers telling how a man with troubles just like mine had been helped by Tanlac, so I decided to try it myself. The first bottle did me so much good that I kept right on with it, and by the time I was through with the second I was at work and haven't missed a day since. My appetite is splendid, all trouble from indigestion has disappeared, and I have gained several pounds in weight. I haven't had a headache or dizzy spell since I finished the first bottle of Tanlac, and I sleep like a log every night."

Tanlac is sold in London by Standard Drug, Limited, and by an established agency in every town.



CUNARD
ANCHOR
ANCHOR-DONALDSON

REGULAR SERVICE.

MONTREAL—GLASGOW.
Oct. 16, Nov. 20 ..... Cassano
Oct. 30 ..... Saturn

PORTLAND—GLASGOW.
CHRISTMAS SAILING.
Dec. 11 ..... Saturn

N. Y.—GLASGOW (VIA MOVILLE)
Oct. 9, Nov. 6, Dec. 11..... Columb

NEW YORK—LIVERPOOL.
Oct. 9, Nov. 6, Dec. 4..... K. Aug. Vi
Oct. 23, Nov. 20, Dec. 18 ... Carman

N. Y.—PLY. & CHER.
Oct 21, Nov. 25, Jan. 1..... Caro

N. Y.—CHERBOURG, SOUTHAMPTO
Sept. 30, Oct. 28..... Mauretan
Oct. 7, Nov. 11, Dec. 9..... Imperat
Oct. 12, Nov. 2, Nov. 23.... Aquitan

N. Y.—PLY., CHER., HAMBURG
Oct. 30, Dec. 9 ..... Saxo

N. Y.—PATRAS, DUBROVNIK & TRIESTE.
Oct. 30 ..... Panno

For rates of passage, freight and further particulars apply to local agents or
THE ROBERT REFORD CO., LTD
GENERAL AGENTS
80 KING STREET EAST
TORONTO, ONT.



VICTROLAS VICTOR RECORDS

HEINTZMAN & CO., Ltd.

242 DUNDAS STREET

QUALITY SERVICE



"HIS MASTER'S VOICE" RECORDS

FOR OCTOBER
OUT TO-DAY

HERE is another splendid list, which as usual gives "His Master's Voice" customers the cream of popular song issues, the very latest dance hits and many wonderful selections by famous and exclusive Red Seal Artists.

**Vocal Records**

| | |
|---|---|
| The Lass O' Killean / A Breath of Old Ireland and You — Hugh Donovan | 216181 |
| Southern Medley / The Cornfield Medley — Shannon Four | 216183 |
| When I Look in Your Wonderful Eyes / Mammy's Good Night Lullaby — Peerless Quartet / Crescent Trio | 216184 |
| Tired of Me / Down the Trail to Home, Sweet Home — Crescent Trio, Charles Hart / Charles Hart-Elliott Shaw | 216187 |
| Rock of Ages / Lead, Kindly Light — Trinity Quartet / Peerless Quartet | 216189 |
| Macushla / I'll Take You Home Again, Kathleen — Hughes Macklin | 216191 |
| That Naughty Waltz / Sweet and Low — Vivian Holt-Lillian Rosedale | 216192 |

**Dance Records**

| | |
|---|---|
| Gra-na-da—Castillian Fox Trot — Raderman's Novelty Orchestra | 216182 |
| Bells—Fox Trot — Raderman's Novelty Orch. / Just Like a Gypsy—Fox Trot — Coleman's Orchestra | 216185 |
| Wild Flower—Waltz — Coleman's Orchestra / Jean—Fox Trot — Diamond Trio | 216186 |
| The Moan—Fox Trot — Diamond Trio / Dance-O-Mania—Fox Trot — Yerkes Blue Bird Orchestra | 216188 |
| Whispering-Fox Trot — Yerkes Blue Bird Orch. / Hold Me —Fox Trot — Yerkes Blue Bird Orchestra | 216190 |
| Frogs Legs—Fox Trot — Yerkes Saxophone Sextette / You Tell 'Em—Fox Trot — Harry Thomas Trio | 216193 |
| Tripoli—Waltz — Harry Thomas Trio / Medley of Old Time Reels — Philip Presner / Favorite Hornpipe Medley — Philip Presner | 216117 |

All on 10-inch, double-sided—Price still remains at $1.00—WE PAY THE TAX

When the Harvest Moon is Shining—Waltz — Raderman's Novelty Orchestra / Venetia—One Step — Coleman's Orchestra — 235002

12-inch, double-sided—Price $1.65

**Red Seal Records**

| | | | |
|---|---|---|---|
| 64897 | Gypsy Love Song — Reinald Werrenrath | $1.25 | |
| 64898 | En Calesa (Baritone) — Emilio de Gogorza | 1.25 | |
| 64899 | When You're Away (Soprano) — Mabel Garrison | 1.25 | |
| 74631 | Largo (from "New World" Symphony) — Philadelphia Orchestra | 2.00 | |
| 88622 | Africana—Adamastor, re dell' onde profonde (Baritone) — Titta Ruffo | 2.00 | |
| 74633 | Faust—Dio Possente (Baritone) — De Luca | 2.00 | |
| 74634 | Allegro Moderato a la Polka — Flonzaley Quartet | $2.00 | |
| 74635 | Valse (Violin) — Jascha Heifetz | 2.00 | |
| 74636 | Rigoletto—Paraphrase de Concert (Piano) — Alfred Cortot | 2.00 | |
| 87313 | Au Printemps (Soprano) — Geraldine Farrar | 1.25 | |
| 89158 | Stabat Mater—Quis est Homo (Contralto and Soprano) — Mme. Homer-Miss Louise Homer | 2.00 | |

Hear them to-day at any "His Master's Voice" dealers

Ask for Free Copy of our new "His Master's Voice" Catalogue. An Encyclopedia of Music, consisting of 620 pages and listing over 9000 "His Master's Voice" Records.

*Manufactured by Berliner Gram-o-phone Co., Limited, Montreal.* 20182

# Fresh Milk Made Safe

## by *sealing*—and *sterilizing*

It is sweet, pure, rich milk to start with—"whole milk".

We collect it daily—where it is produced—*in the heart of Canada's best dairy counties.*

Then, while it is still fresh, it goes through our spotless condenseries, is sealed in bright, new containers, and is *sterilized.*

Could milk be delivered to you in more perfect condition?

Its purity assured by sterilization.

Its safety guarded by sealing.

You can keep a supply on your pantry shelves—and use it at your convenience.

Open a can of Carnation Milk (dilute it as desired) and you have milk of natural consistency for your table, for the children to drink, for cooking, for baby's bottle

For, Carnation Milk is not artificially sweetened.

Use as you would fresh milk—for every household need.

Part of the water has been evaporated from it. Carnation Milk is so rich that it takes the place of cream, for coffee and tea, for cereals and fruit.

But, add water to Carnation Milk—an equal part—if you want milk of natural consistency. Adding even more water will make a drink unusually appetizing.

Carnation Milk serves your every need for milk and cream.

Your Grocer is the Carnation Milkman. Phone him.

*Use Carnation Milk for*

Table Use
Children's Drink
Baby's Bottle
Coffee, Tea
Cocoa
Cereals
Puddings
Custards
Cream Sauce
Gravies
Ice Cream
Salads
Welsh Rarebit
Cream Fillings
Icings, Candy
—For every milk use.

### Free Recipe Book

Carnation Milk is richer than milk ordinarily used for cooking. It should be diluted. It adds a new flavor. Learn how to make many new additions to your menus, in the Carnation Book of 100 tested recipes. Address our Aylmer office.

# Carnation Milk

*"From Contented Cows"*

Carnation Milk Products Co. Limited
Aylmer - Ontario
*Condenseries at Aylmer and Springfield, Ont.*

MASON & RISCH, LIMITED

The Home of the Victrola

248 Dundas Street :: :: London



Headquarters For Victrolas and Victor Records
IN EAST LONDON
SMITH FURNITURE CO., LTD. 725 Dundas St. Phone 896
OPEN EVENINGS



HARMONY HALL
421 RICHMOND ST. FOR JUST NORTH OF DUNDAS
VICTOR RECORDS



COME INTO "THE PHONOGRAPH SHOP" AND LOOK OVER THE VICTOR LIST OR LET US PLAY THE LATEST HITS FOR YOU.

STARR COMPANY OF CANADA, LIMITED
265 Dundas Street. Phone 2364. Just West of Wellington.



THE LATEST AND BEST RECORDS AT
YOUNG'S, Jewelers
DUNDAS AND ELIZABETH STS., LONDON EAST

# London Advertiser

Member Audit Board of Circulation.

MORNING. NOON. EVENING.

CITY—Delivered, 15 cents per week.

OUTSIDE CITY BY MAIL—Per year, $5.00; six months, $2.75; one month, 50 cents.

3670 TELEPHONE NUMBERS 3670
Private Branch Exchange. From 10:00 p.m. to 8:00 a.m. and holidays call 3670, Business Department; 3671, Editors; 3672, Reporters; 3673, News Room.

Toronto Representative—F. W. Thompson, 402 Lumsden Building.

U. S. Representatives—New York: Charles H. Eddy Company, Fifth Avenue Building. Chicago: Charles H. Eddy Company, People's Gas Building. Boston: Charles H. Eddy Company, Old South Building.

THE LONDON ADVERTISER COMPANY, LIMITED.

London, Ont., Friday, October 1.


## LIBERALS AND THE TARIFF.

The premier and his press continue to declare that the Liberal leader has no clear and definite tariff policy. They make the charge that Mr. King is a protectionist in one place, and free trade in another, changing to suit the views of his immediate audience. These are deliberate attempts to mislead the public. Mr. King and the Liberal press have repeatedly stated that the Liberal attitude towards the tariff is for reduction in the necessaries of life, but a reduction that will not be harmful to Canadian industries. These latter will still be able to make fair profits. This is a policy that must appeal to the common people, as they struggle with the high cost of living. Here are Mr. King's words on the point:

"We believe that the time has come, indeed that it is already long past, when a downward revision of the tariff is necessary. In the revision we believe should be substantial reductions of the duties on the necessaries of life; in other words, on those articles which go to make the food, the clothing, the shelter of the Canadian people; that certain specific articles required for the purpose of consumption and other articles essenital to production, should be placed upon the free list, and that in regard to the instruments of production in the basic industry of agriculture, mining, lumbering and fishing, there should also be a substantial reduction of duties."

## FOR A SAFER CITY.

In order to make London a safer city, and so add to the general health and happiness, citizens of all classes will unite with the Ontario Safety League in an intensive drive against accidents, which will be the order for the week of October 10 to 16, inclusive. This was decided upon at a public meeting held in the city council chambers Wednesday night.

That good will come of the proposal is certain. The experience of other cities assures this. Similar large scale campaigns have been held elsewhere and have been a notable success. The "Safety Week" held in St. Louis in the autumn of 1918 is the most conspicuous example, as fatal accidents in the corresponding week in 1917 were 24, and in "Safety Week" there was but one fatality. Cleveland cut its fatalities in its "week" last year from fifteen in the same week of the previous year to six in "Safety Week." Pittsburg cut its fatalities from 28 to 16. These facts are vital to a community, and experience has shown that the good effects of the safety propaganda have been continued month by month ever since.

The Safety League has issued the following announcement explaining the activities that have been planned for "Safety Week":

During Safety Week the various committees plan to teach accident and fire prevention to men, women and children in a spectacular educational campaign in which various forms of publicity will be used. The public will be reached by means of posters, bulletins, billboards, street car cards, letters, advertisements, meetings and safety shows, and given a liberal education in safety.

The Safety Week idea has been approved by big industrial managers, by boards of trade, Chambers of Commerce, Canadian Manufacturers' Association, Toronto District Labor Council, Ontario Motor League, fire departments, police departments, boards of education, Empire Club, Rotary Club, Kiwanis Clubs, Canadian Clubs and others.

Sub-committees of the Safety League will cover such subjects as publicity, bulletins, motion pictures, schools for industrial safety, statistics, Boy Scouts, women, traffic, schools and colleges, etc. The various days of the week have been specially designated—Safety Sunday, with special sermons in the churches; Monday is Careful Day for Motorists; Tuesday will be Careful Day for Street Car Men; Wednesday is set aside for School Safety; Thursday will be At Home Day for Safety; Friday is to be called Careful Day for Pedestrians, and the slogan for Saturday will be "Safety for All, All for Safety."

## SIFT THEM CAREFULLY.

In the United States there appears to be a widespread sentiment in favor of stopping indiscriminate immigration during the period of reconstruction. There promises to be a stupendous influx from the old to the new world within the next few years, large numbers from lands whose customs, manners and ideals are totally at variance with those that surround industrial and social life on this continent. Anxiety is felt over a possible increase of lawlessness and unrest because of this new foreign element. Ignorance, it is feared, will tend to make the melting of these new citizens difficult and even dangerous.

Canada, too, faces this peril. We have nothing to fear from such as come from the British isles or across the border, but from Central and Eastern Europe will come thousands, who, because of their present misery, will be rare material for the extremists to work upon. The chaos and confusion that has been the rule throughout the greater part of continental Europe and the Near East has brought law and order into disrespect and direpute. That only such as are willing to conform heartily to the customs of Canada get in will require careful sifting by the immigration authorities.

## THE HYDRO TRIBUNAL.

In the heart of the business section of Toronto, where humanity and traffic move in an almost ceaseless swirl, Osgoode Hall figuratively folds its robes and enjoys an academic exclusiveness. The seat of high court proceedings for Ontario is not only surrounded by a forbidding iron fence and spacious grounds, but takes unto itself the dignity of age and posterity. Time and the vagaries of seasons have, through several decades, given its walls a grim and scholastic etching.

It strikes an observer as peculiarly fitting that here, in a spacious chamber, done in light oak, and into which the sunshine, when there is any, falls generously, thus offering a sharp contrast to some of the darker courts of the hall, the royal commission on radials, appointed by the Drury Government, should hold its sessions. The suggestion occurs that the subject which has for months been the maelstrom of public controversy, should be taken to a quiet and secluded spot for impartial investigation.

Presiding over the commission is Mr. Justice Sutherland, whose white hair and kindly face lend a judicial tone. On his right is seated Brig.-Gen. C. H. Mitchell, recognized not only for his experience in engineering fields, but as one who achieved exalted rank overseas. Back from the forehead his light hair is receding. Clean shaven, with a pair of gold-rimmed spectacles, above which is an occasional furrow, he looks a man who would have a keenly analytical mind. Beside him is Mr. Fred Bancroft, of shorter stature, with a round and florid face, adorned by a heavy dark moustache. Engaged on one of the newspaper staffs, Mr. Bancroft is not only a student of labor problems, but keeps an eye on the daily activities of his time and generation. On the left of the chairman sits the tall and well-knit figure of Mr. A. F. MacCallum, C. E. Much of his hair has also departed. He wears neither moustache nor beard. His demeanor is that of a quiet and thoughtful man, whose knowledge of engineering and practical service is said to be considerable. Next to him is the representative of the farmers, in the person of Mr. W. A. Amos, of medium stature, clean shaven and cultivated appearance. As a former clergyman, he enjoys a liberal education.

Below this row of five commissioners, who sit in carved, high-backed chairs, is the secretary, Mr. McLaren, surrounded by blue prints, maps, reports and volumes of the law. In front of him is a row of legal gentlemen, beginning with Mr. I. F. Hellmuth, K.C., then Col. C. S. MacInnes, K.C., Mr. Robert McKay, K.C., and Mr. R. S. Robertson. Behind them, in the rows of seats, are representatives of the Hydro-Electric Power Commission, numerous newspapermen, busily engaged in taking notes, interested spectators, and perhaps a few idle curious.

This, then, is the setting for the tribunal, if such it may be called, because of the authorities of modern commissions, which will determine how many graces and virtues are possessed by the radial daughter of the hydro household.

## EDITORIAL NOTES.

The average Frenchman seems to take the view that Germany should settle up without being permitted to get up.

Babe Ruth has just been offered $10,000 for the use of his name on a new hair tonic. That is at least a hair-raising offer.

# Letters to the Editor

### THE FORWARD MOVEMENT.

To the Editor of The Advertiser:

Dear Sir—Please allow me a few words re the remarks of a certain clergyman in town. I would like to say that the opinions of Mr. McElheran pertaining to the church and its work are indorsed by the majority of the people, judging from what I have heard at first hand. In reference to the forward movement I might say that churchgoers and non-churchgoers are thoroughly convinced that the whole matter is a farce—a camouflage. In fact it has turned out exactly as some of us expected. For years the nominal church has been seeking power—temporal, not spiritual. Money is power from a human standpoint. Every dollar coaxed, frightened and otherwise squeezed out of the people helps the gospel ship to sink. When silver instead of souls is sought after and bargained for the so-called shepherds become "hirelings"—the blind leading the blind. We are amazed to find that men who claim to be ambassadors for Christ argue that "if the motive is all right no criticism can be made of the methods employed to attain the desired ends." This is a most damnable doctrine and originated with the devil. What true Christian can practice any wrong that good may come? Will God wink at any wrong act that has for its object the good of self or others? Are we not told to avoid the very appearance of evil? Are we not told that our yea should be yea, and nay, nay? Are we not told to be perfect even as our Father is perfect? A certain preacher makes the statement that "It is the work which they are trying to accomplish that matters." Is that true? Is that what Christ taught? Never! We are to keep ourselves unspotted. Give no offence. This false reasoning was used by the inquisitors. This same man forgets himself and Christ, and says: "It is the church's job to add 'people' to its rolls." Is that what Christ told His disciples to do? Never! He said: "Feed my lambs"—not fleece them. Instead of adding "people" to its rolls it should add stars to its crown if it has any by getting people's names added to the Lamb's Book of Life. That's what counts. Paul wished to know nothing, but Christ and Him Crucified. Jesus, Paul and the apostles made it their business to save souls not gather silver nor count noses. Churchgoers today are starving for the Truth—they are fed on husks, and is it any wonder that pews are empty? It has come to a pretty pass when the laity—the masses—must castigate the so-called pastors. "Feed my lambs." Preach the truth. I do not wish to scold the preachers, but would like to see them awake to the truth. "Ye have taken away the key of knowledge."—Luke xi., 52.

J. S. GADD.

P.S.—One man said to me that he got more truth out of the editorial columns of the London papers than from the pulpits.

39 Garfield avenue.

### IGNORANCE AND KNOWLEDGE.

[Life.]

An ignorant person is one who does not know what you have just found out.

### RATHER A CONTRACT.

[Kingston Whig.]

The want ad. page of a Montreal newspaper recently displayed three advertisements that should start people thinking: "Window cleaners wanted; we pay $35 to $40 a week." "Pressers on men's coats wanted; $40 to $48 a week." "Protestant teacher for Cote St. George school, County Soulanges; salary, $40 per month."

### MAKING THE FARM BOY RHYTHMIC.

[Sun and New York Herald.]

The country boy is off his form. We have this from a report made by the committee on recreation and rural health to the National Country Life Conference. The lad on the farm does not have the neuro-muscular co-ordination that he should. His work over-develops the major fundamental muscles to the neglect of the accessory muscles. In the army the youths reared in the country were slow in learning to play. They were behind the city boys in forms of activity requiring the action of the entire body. What's to be done about it? The committee recommends games which involve the free use of the entire body, which require precision of action and which employ the expression of the rhythmic instinct. Group games, organized athletics and folk dancing are remedies suggested. But who is going to accomplish this reform? When the young farm hand has wound up a day's work in the hay field by milking eight cows and making things tidy for the night, who shall lure him or compel him to join in Swedish gymnastics to limber his accessory muscles? Who shall say, as the boy limps into bed, that a jolly spree of folk dancing would make a man of him? Who is to hold him up on the way from the barn to the house and ask him why he is letting his rhythmic instinct go to seed?

# From Here and There

### COMMENT.

[Ottawa Citizen.]

The aeroplane crash at Shawville is another reminder that there is a useful place for civil aerial transport, but none for stunting at fairs. Aviation can be demonstrated safe, perhaps as safe as motoring or train traveling, on properly organized lines of service over distances. But it is no more reasonable to expect the aeroplane to perform stunts at fairs without accidents than it would be to entertain passengers in motor cars by looping the loop, or to carry people on the cowcatcher of a locomotive. Perhaps the Canadian Air Board may find means to head off the possibility of public confidence being destroyed in aviation—as well as to safeguard unwary citizens from unnecessary risk in the air. It should be against the law to perform stunts in an aerial conveyance for hire, as it is to trespass on railway tracks or to speed on thoroughfares.

### THE STRENGTH OF SILENCE.

[Burton.]

When trouble is brewing, keep still. When slander is getting on its legs, keep still. When your feelings are hurt, keep still—till you recover from your excitement, at any rate. Things look different through an unagitated eye.

In a commotion once I wrote a letter and sent it, and wished I had not. In my later years I had another commotion, and wrote a long letter; but life rubbed a little sense into me, and I kept that letter in my pocket against the day when I could look it over without agitation and without tears. I was glad I did. Less and less it seemed necessary to send it. I was not sure it would do any hurt, but in my doubtfulness I leaned to reticence, and eventually it was destroyed.

Time works wonders. Wait till you can speak calmly; then you will not need to speak, maybe. Silence is the most massive thing conceivable, sometimes. It is strength in very grandeur.

### WELL DESERVED.

[Hamilton Times.]

The Farmers' Sun wants electric power and light given to the farmers and their wives before the power is used for radial roads. There may be enough for all. Yet the farmers deserve these benefits of civilization as much as do the denizens of the cities.

### MOTHERS' ALLOWANCES.

[Ottawa Journal.]

After years of waiting, widows having no means of support are to receive a regular allowance from the Ontario Government. In a short time the Ottawa board of the mothers' allowances board will pay the first checks to those whose need is great. Fairly stringent rules govern payments, so that there is little opportunity for gain to the undeserving.

Those who have worked among the less fortunate people of the city know what great benefit will result from the pensions. So many women on their lists have been widows with families. In the days when the husband was alive they had managed to live on his earnings, but he didn't earn enough to pay for life insurance, or his savings went to pay for a house. Time after time when a society went to the public for money to assist some protegees, the explanation was given: "If we had mothers' pensions this would not be necessary."

### WHERE IT IS MADE, TOO.

[Brockville Recorder.]

Australia is making paper suits of clothes for 15 cents a suit. Fifteen cents wouldn't buy enough raw material to make a postage stamp necklace in this country.

### REAL THINKING HARD WORK.

[Fergus News-Record.]

A car that is loaded is much less likely to jump the track than one that is empty, and the reason our attention is so easily distracted is that our thought is not intense enough. Superficial, careless thinking is the prey of innumerable distractions.

Real thinking is hard work. It often starts the sweat like physical effort. It leaves one tired. And for this reason many persons are content to skim the surface, or let others do their thinking for them.

If you find yourself unable to think on any subject for five minutes at a time, without the thoughts darting off in this direction or that, then you have something to learn along the line of hard thinking. And until you can think intensely and persistently, you have not mastered the use of the tool more essential than any other in fashioning success.

### HOW ONE BOY MET A CRISIS.

[Worcester Telegram.]

If the hunters of criminals are as prompt and capable in action as one boy, there should be no great delay in placing the blame for the Wall street explosion. James Saul is the boy's name. He is 17 years old, and was employed as office boy by a brokerage firm near the scene of the disaster, running through Wall street on an errand. He picked himself up and immediately began to pick up injured persons and place them in an automobile which stood near, and with that made four trips to a Broad street hospital, and delivered more than thirty patients to the doctors there. He found the auto unlocked in that place of hurry and business excitement, and was unable to find an owner for it after his work was done as a rescuer. His is a wonderful record in the last extreme of American life and its unexpected distress. The modern Saul, whose first name is James, does not need to have his surname changed to Paul to make him worthy of the great reward.

### A BUSY PORT.

[Montreal Gazette.]

When you shoot a big Atlantic liner across the ocean in a day or two (more or less) you damage romance; but inside the big steel walls there is the sense of mystery, while the sea itself, in every mood, haunts the heart with the suggestion of power and implacability and tragedy.

At a big port like Montreal, second on the continent, the shipping is varied, and once in a while the sailing ship comes up from the underworld—redolent of spice and tar and fruit and remoteness and mystery and romance. It may be a molasses boat from the Barbadoes, suggesting tropical calm and the drowsy poppy, which makes you forget your wife and family; or a towering and rakish vessel, which deposits on the wharves as much gin as would bring oblivion to the whole male population.

Case after case, piled up mountains high! All nicely labeled and all guaranteed to make you forget the water rate.

From every bottle there comes the hint of joy and loss and ruin—all commingled.

There are creatures who watch that mountain with an infinitude of longing.

There are other creatures who wonder how the gin is compatible with so-called prohibition.

The big boats come in from the other side and discharge their cargoes. The human features are full of interest, and one does not easily forget the wistful look in the eyes of the bright-faced English girls, not knowing what the future has in store, and a little wavering on that account. But the cargoes hint our needs and our luxury. A gang of men disposes of it, and then another gang comes along and fills the big boat up again. And all is tense and eager—day and night. The season is short, and much has to be done.

### WHO PAYS?

[The Pioneer.]

It is a notorious fact that the victim of the drink habit often allows his family to suffer for lack of the necessities of life. As a by-product of this misconduct and neglect, there comes loss to grocer, baker, butcher, drygoods man, and other legitimate business enterprises, which would have been helped by the spending of money which is going across the bar.

It is a notorious fact that the victim of the drink habit often accumulates indebtedness to businessmen and fails to pay these liabilities. The bad debts become a part of the operating expenses of the legitimate undertakings, and increase the price that has to be charged to the people who pay for what they purchase.

In both these cases the liquor dealer absorbs the profits that other men would make, and in making would benefit the community. The liquor seller is a social parasite, producing nothing but evil, and living upon what others produce.

His parasitism is of the vilest kind, because it involves suffering and misery for innocent and unwilling victims who do not consent to the deprivation, misery and shame to which they are subjected by a process that degrades men, starves their families, cheats honest industry, and only benefits heartless, lazy creatures who would rather live at the expense of others than honestly earn a place in the great co-operative community of mutually beneficial citizens whose work builds up, while the parasite simply pulls down.

It is a disgrace to humanity and to civilization that through lack of adequate legislative enactment this infamous process of making money out of misery and destruction should be authorized and protected.

# Poetry and Jest

### THE WISDOM OF FOLLY.

[Ellen Thorneycroft Fowler.]

The cynics say that every rose
Is guarded by a thorn which grows
To spoil our posies
But I no pleasure therefore lack,
I keep my hands behind my back
When smelling roses.

'Tis proved that Sodom's apple-tarts
Have ashes as component parts,
For those that steal them
My soul no disillusion seeks
I love my appe's rosy cheeks,
But never peel them.

Though outwardly a gloomy shroud,
The inner half of every cloud
Is bright and shining
I therefore turn my clouds about,
And always wear them inside out,
To show the lining.

Our idols' feet are made of clay
So stony-hearted critics say
With scornful mockings;
My images are deified,
Because I keep them well supplied
With shoes and stockings.

My modus operandi this—
To take no heed of what's amiss;
And not a bad one:
Because as Shakespeare used to say,
A merry heart goes twice the way
That tires a sad one.

[Wall Street Journal.]

"Some of these state railroad commissions," remarked a railroad officer, "remind me of the story about the two timber cruisers who were snowed in years ago in one of our northern forests. The weather turned bitterly cold after the snowstorm, and their camp was none too comfortable, especially at night. To conserve heat the two agreed that their big dog should sleep between them. The first night the dog dreamed that he was chasing rabbits. Making the motions of running, he severely scratched the back of one of the men with his feet, and then nipped him in the back of the neck. In the morning the victim protested against allowing the animal to sleep in bed.

"Why, what's the matter with the dog?" demanded his partner.

"Oh, he's all right," was the answer, "but he—well, he's too technical."

### SEPTEMBER.

[F. S. Hamilton.]

I.

Birds that were grey in the green
the black in the yellow.
Here where the green remains rocks
one little fellow.

Quaker in grey, do you know that the
green is going?
More than that—do you know that the
yellow is showing?

II.

Singer of songs, do you know that your
youth is flying?
That age will soon be at the lock of
your life be prying?

Lover of life, do you know that the
brown is going?
More than that—do you know that the
grey is showing?

### HIS MIND STILL AT THE OFFICE.

Mrs. De LaSalle (on a pleasure trip with her broker husband, points to the glowing sun slowly setting behind the mountain range)—"See how it's sinking, lower and lower—"

He—"Yes; soon it will be below par."

### THE COMMON ROAD.

(Charles Twining.)

There is a sense—a somewhat in this
world,
A knight of grandeur as of kingly
ways.
If scarcely for Earth's chosen is up-
furled
The veil o'er living waters, 'neath
the gaze
Of every wayfarer on every way
This spell awakens, burns this living
day.

### THE LATEST.

"Jack's going to give an underground party on his birthday."

"Underground, you say?"

"Yes, going to cellarbrate in old-time style."

### THE ROAD HOME.

[Alice M. Clark, in Rochester Herald.]

It's just a common country road,
Leading—who cares where?
An old rail fence crawls by its side,
Fallen here and there.

A purple thistle stands as guard,
Lest strangers venture nigh;
A bursting milkweed sends out ships
That lazily drift by.

A meadow lark calls plaintively,
Hid by the tall green grass;
A saucy sparrow cocks his head
To watch me as I pass.

Why is it that I praise this road
That looks just like the rest?
Because it is the road to "Home";
That's why I love it best.

### THE SIGN OF THE SPIDER.

[Boston Transcript.]

A superstitious New Orleans man wrote to an editor saying that he'd found a spider in his paper and asking whether that was a sign of good or bad luck. The editor replied, "Finding spider was neither good nor bad luck for you. The spider was merely looking over the paper to see which merchant is not advertising so that he can go to that store, spin his web across the door and lead a life of undisturbed peace ever afterward."

### A NEW DOCTRINE.

[Boston Transcript.]

The deacon of the colored church thought he would tip off the new parson that he was using too many big words. "Why, in yo' sermon, parson," he said, "you used 'procrastination' about six times an' no one heah knows what it means."

"Well, I suttingly is s'prised, deacon," said the parson. 'Yo'all shaun ought to know what dat word means. Why, procrastination am de fundamental doctrine ob de Presbyterian Church."


## AN OLD RECIPE TO DARKEN HAIR

### Sage Tea and Sulphur Turns Grey, Faded Hair Dark and Glossy.

Almost everyone knows that Sage Tea and Sulphur, properly compounded, brings back the natural color and lustre to the hair when faded, streaked or grey. Years ago the only way to get this mixture was to make it at home, which is mussy and troublesome. Nowadays, we simply ask at any drug store for "Wyeth's Sage and Sulphur Compound," you will get a large bottle of this old-time recipe improved by the addition of other ingredients, at very little cost. Everybody uses this preparation now, because no one can possibly tell that you darkened your hair, as it does it so naturally and evenly. You dampen a sponge or soft brush with it and draw this through your hair, taking one small strand at a time; by morning the grey hair disappears, and after another application or two, your hair becomes beautifully dark, thick, glossy, and you look years younger.


## London and Port Stanley Railway

Time Table Effective September 7.

TO ST. THOMAS—†5:00, †*6:15, 7:15, *8:20, 9:20, *10:20, 11:20 a.m., *12:20, *1:20, 2:20, *3:20, 4:20, *5:20, 6:20, *7:20, 8:20, 9:20, *10:20, 11:20 p.m.

TO PORT STANLEY—†*6:15, *8:20, *10:20, *1:20, *3:20, *5:20, *7:20, *10:20 p.m.

†Daily except Sunday.

*Limited train London to St. Thomas.

The patented underflap of the "Goddess" allows of looser lacing and protects absolutely from pinching.

The exclusive French "Goddess" boning gives but does not break—confines and supports but yields easily and is absolutely comfortable. As Anita Stewart writes: "Without undue compression it adds to the grace of the figure."

*There is a style for every figure.*
*Ask your corsetière.*

DOMINION CORSET CO., Quebec, Montreal, Toronto.
Makers of "D & A" and "LA DIVA" Corsets.

3-320

# What They Read in the Klondike

## By Mrs. Helen Green Van Campen, Author "Behind the Scenes," etc. In The Morning Telegraph, New York.

"Everyone wishes to hear about what is going on in the wide world, and you will be interested to know that is our most popular publication in the Northland. It is THE LITERARY DIGEST.

"I was out in the wild country looking over a mining prospect, and while on the move toward my destination an old miner ran out from his shack and bid us stop. He said 'Got a LITERARY DIGEST for me?' I talked with him, and he said he wanted THE LITERARY DIGEST because it told him about what was going on in the world—everywhere. He got the news in condensed form, and liked it that way. I have since investigated and have found that virtually everyone up here looks to THE LITERARY DIGEST to tell them things. Not everyone takes the publication, of course, but when a man reads it he saves it and passes it on to a neighbor, who passes it along in the same fashion.

"It is interesting to see one of the old-timers sit down to read his LITERARY DIGEST. It is a serious matter with him: he does not merely skim through it; he reads it carefully, advertisements and all, like old man Jucklin did his Bible—'from kivver to kivver.'

"Then he gives it to another old-timer, who also reads it from start to finish. Afterwards they light their pipes and engage in debate on the topics they have been reading about.

"And I, even I, have got the habit, too. Please mail a LITERARY DIGEST to me every week, if you can think to do it."

### A Glimpse at the contents of This Week's Literary Digest (Oct. 2nd Number)

## Are Good or Bad Times Ahead?

Are Prices To Be Lower or Higher? Are Jobs To Be Plenty or Scarce? Is Business Headed For the Rocks, or For a Safe Channel? A Timely and Deeply Interesting Survey of Conditions in the United States.

The Socialists' Hour at Albany
Wall Street's Bomb Mystery
Drys to Discipline Lax Judges
The "Root Plan" for a World Court
Forgiving the War-Offenders
Japanese Views of California
Cheaper Coal Demanded by British Miners
New American Interest in Europe
After-War Drunkenness in England
Explosions in the Wheat-Fields
Why Lighthouses Migrate?
Chemistry in the Kitchen
How to Wash Dishes
The Man Who Would "Paint the Sun."
New Status of Army Chaplains
Problems of Democracy
The Pilgrims Who Came Three Hundred Years Ago
The "Restrained Joy" of Being Fifty
Why Young Women Are Leaving Our Farms
Publicity, Public Opinion, and the Wily Press-Agent
Under the Tent with a Real Circus Man
Army Methods to Remove Office Kinks
Topics of the Day
Best of the Current Poetry

A Fine Collection of Interesting Illustrations, Including Humorous Cartoons

*October 2nd Number on Sale Today at All News-dealers.*

'Tis a Mark of Distinction to Be a Reader of The Literary Digest

The Literary Digest

FUNK & WAGNALLS COMPANY (Publishers of the Famous NEW Standard Dictionary), NEW YORK.

## Smart Coats and Wraps

*That defy the chill winds of autumn nights*

HOWEVER sunny may be the day, evening finds you needing extra warmth, whether walking or motoring. Charming, indeed, are the new Coats, most of which follow the graceful loose lines of the wrap. You will make no mistake in selecting your wrap now while stocks are yet complete and fabrics new.

$45.00 to $147.50.

**Brick & Dundas, Limited**

188 DUNDAS STREET.


# THE MARRIAGE OF ANNE

BY MAY CHRISTIE

(Copyright, 1920, by the McClure Newspaper Syndicate.)

### XIX.—A Trial Ride.

I hated Julie at that moment—though pride forced me to assume an air of calm indifference.

I wasn't going to let this woman see how she had hurt me, in regard to Fred.

Her effrontery was amazing. It struck me as almost childish.

Without a doubt she wanted me to fly into a passion, and accuse her of all sorts of underhandedness and subterfuge. There was a common, bourgeois streak in Julie. She would dearly love a row.

Oh, well, I was going to disappoint her. I would be drawn into no dispute.

I would make no reference to Fred Delaunay, either. Julie should not have the satisfaction of discovering my emotions in the matter.

"Naughty little Anne!" Julie shook a playful, highly-manicured finger at me. "You pretend that you come up to town to meet one man, and hi presto!—I find you with another. You are a flirt!"

I couldn't keep the blood from rushing to my cheeks in angry waves. This was carrying impertinence much too far. Julie herself had caused my rendezvous with Fred to be broken—Julie with her lying and deceitful tongue!

"I see, too, that you have paid a visit to my clever little modiste's," she continued, smiling a patronizing smile, her bright eyes roaming over my latest confection and chic hat. "She has made you almost pretty, Anne!"

"Almost pretty!" This was adding insult to injury, I considered.

"Fred awaits me. I must hurry." Still smiling that irritating little smile, she picked up a huge powder puff that reposed in a white ivory box, and began dabbing it airily on her dainty nose and chin. "You have too much color in your cheeks, cherie. I should use the vanishing cream, if I were you. Men notice these things."

Men! Always men! I could have slapped the irritating Julie.

"I'm not interested in my appearance," I snapped out, quite untruthfully—and foolishly. But anything to put Julie down!

"Ah! That is madness!" was her comment, imperturbably made. "One loses lovers in that way!"

"Loses lovers." She meant Fred, of course. It was a nasty dig.

But had Fred ever been mine for the losing?

It was a heart-breaking question. And with Julie's sharp black eyes upon me, I could find no answer to it, unless one in the negative.

"I intend to stay in town for a few days," she proceeded. "The country is beautiful, but just a little 'triste' at times. I have explained to your aunt that I have some business in the city, so for a few days she excuses me."

Julie's manner and words were intended to convey the impression that her presence at our country abode was essential to the well-being of every one, my aunt and self included!

If only it were in my power to forbid her ever entering our little paradise again!

I think she guessed my thoughts, for she gave a mocking laugh.

"Your attractive Mr. Saunders awaits you in the hall, outside. I have been talking with him. He is charming. One day we motored together, he and I. Often he comes up to town, he says."

Another little wave of anger swept over me.

Not content with appropriating my lover, Fred Delaunay, Julie sought to win away from me my new-found friend, young Saunders!

I must meet her with her own weapons, then. I must learn how to be artificial and callous and calculating. I must have no heart, where either man or woman was concerned.

That was the right way to get on in life—the right way to be appreciated.

I dabbed some scented powder on my face, with a hand that shook a little.

And then I swung round, and—without a word to Julie—left the room.

At one end of the palm-court stood Neil Saunders, frowning. The frown made him look older, less boyish.

But when he caught sight of me, he smiled, and the smile lit up his sunburnt face.

"I'm buying a new car today. I was wondering—hoping—that you'd come with me and have a look at it. We might have a trial spin—"

"That would be quite amusing," I said, primly. Then:

"Julie tells me you have invited her also to go motoring with you."

My companion raised surprised brows. He looked as though he were about to contradict this statement. Then he changed his mind. He turned towards an attendant, and, slipping a coin into the man's hand, asked him to fetch a taxi.

"I'll run you over to this motor place." He turned again to me. "Maybe you could give me an opinion on the different make of cars?"

I shook my head. I felt appallingly ignorant on this enthralling subject.

Indeed, acquaintance with Neil Saunders made me feel more ignorant than I ever had felt with Fred—or any other man.

"All the same, I'd love to come," I couldn't keep from saying. "It's a glorious day to take a 'trial spin,' or whatever it is you call it."

One hour later, Saunders and I were speeding through the country in his brand-new car, while overhead dapplings of clouds clustered against the opal sky. Great, scented heaps of hay stood piled in the country meadows. Twittering swallows darted over the ponds by the wayside and in a lilac hedge a wren was singing.

"It's a glorious, delightful world," said Saunders, suddenly. He took his left hand from the wheel, and for an instant it touched my own.

I thrilled to that unexpected touch. But immediately he took his hand away, and stared straight ahead along the white ribbon of road we were traversing.

The thrill faded. The landscape, sunlit as it was, seemed dimmed a little. And the wren's singing wasn't quite so sweet.

Tomorrow—In the Rain.


**Exhibition Visitors**

Are Made Welcome at

**West Floral Co.**

PHONE 2187. 249 DUNDAS ST.

**Newest Arrivals**

OF SUITS, COATS AND DRESSES, in the season's latest styles and shades, at reasonable prices. Your inspection is invited.

**Justrite Ladies' Wear**

254 Dundas Street. zxv Phone 2614

**DIAMOND DYES**

Any Woman can Dye now

Each package of "Diamond Dyes" contains directions so simple that any woman can diamond-dye any old, faded garments, draperies, coverings, everything, whether wool, silk, linen, cotton or mixed goods, a new, rich, fadeless color.

Buy "Diamond Dyes"—no other kind—then perfect results are guaranteed, even if you have never dyed before. Druggist will show you Diamond Dyes Color Card.


"Millions Now Living Will Never Die."

## SPECIAL CLASSES FOR GIFTED CHILDREN AS FOR THE SUB-NORMAL

### Miss M. Hay Addresses Lord Roberts Mothers' Club.

"Special Classes for Atypical Children," was the subject of a most interesting talk given at the Lord Roberts Mothers' Club last night by Miss M. Hay of the Ryerson school, who spent the summer studying along this line at Columbia University.

"In the United States this line of work is receiving a great deal of attention," said the speaker. "Not only are they arranging classes for sub-normal children, but they are also arranging classes for super-normal or gifted children. There is a great plea being made among the educationists of the United States, that these gifted children be carried on more quickly at school than the average child. It is felt that many brilliant children are allowed to get into bad habits by association with the duller and average-minded children, who act as a drag upon them. Hitherto teaching has been for the average child, the dull ones being unable to keep up and the gifted ones being held back. Now educationists are trying to base education on the theory of individual difference.

**Sub-Normal Classes.**

"For some time there has been agitation for special classes for sub-normal children in the schools, and in many places these have been established. If the state feels it a duty to care specially for the sub-normal children, how much greater should it be their duty to care for the specially brilliant children, who will become the greatest asset to the state in years to come! Should it leave them to languish in classes until the average children are able to come up to them. It is only recently that men began to differentiate between intelligence and knowledge. And it is found that intelligence only increases until the age of fourteen, while knowledge is being acquired for a lifetime. Should not the first fourteen years, when intelligence is growing, be specially cared for and studied." Miss Hay spoke of special classes for mental testing, so as to properly grade the children, saying in closing that she hoped that London would keep pace with the most wide-awake cities in regard to educational matters, such as

# Page of Interest to Women

## SOCIAL and PERSONAL

TELL IT TO THE SOCIETY EDITOR.

Mrs. Brydges of Winnipeg is a guest of Mrs. Frank Spry.

Mrs. S. Salton and her son, Mr. Percy Salton, are on a trip to New York.

Mrs. Gordon Philip, who has been on a delightful three-months' holiday, returned home last night.

Mr. and Mrs. S. F. Lawrason are on their way to England. They will spend several months there and on the continent.

Mr. Jack Russel, son of Mr. and Mrs. E. M. Russel of Windsor, left on Tuesday for Kingston, where he will attend Queen's University.

Mr. and Mrs. Jack Smallman, Mr. and Mrs. Graydon and Mr. and Mrs. Weld have been in Toronto, attending the races at the Woodbine.

Miss Mina Elliott, formerly of this city, who has been residing in California for the past year, is visiting Mrs. John Puddicombe, Sydenham street.

Mr. Giles R. Taggart, the newly-appointed American consul for London, has arrived in the city, accompanied by the vice-consul, Mr. C. E. B. Payne.

Mr. Sidney Culver, son of Col. S. Culver of Halifax, at one-time American consul in London, is expected here shortly to attend Western University.

Mr. and Mrs. Walter Stevens and two sons, Charles and Mell, of Wellington street north, have returned home after a delightful two-weeks' auto trip to Detroit, Kalamazoo, Chicago and other places.

Mrs. Alexander Durdin, Thompson avenue, was the hostess of a delightful dinner and linen shower given on Tuesday at her home in honor of the bride-to-be, Miss Edith Maitland. The Chelsea Green Presbyterian choir also entertained the bride-elect recently, making her a handsome presentation.

Mrs. Randall Brown was the hostess of a delightful handkerchief shower given yesterday afternoon at her home in honor of Miss Helen Reid, bride-elect. Mrs. Gordon Ingram presided over the pretty tea table, while Mrs. Robert Reid cut the ices. Asters in abundance were used effectively throughout the house.

St. James' Anglican Church is a delightful spot at 4:15 o'clock on Saturday afternoons, when F. L. Willgoose of the London Conservatory of Music holds his weekly twilight organ recitals there. Tomorrow the recital will be held as usual with the additional treat offered, solo numbers by Mrs. Harry Carson, violinist.

Many are looking forward with pleasant anticipation to the dance which is to be held under the auspices of the Overseas Chapter, I.O.D.E., at the Ontario Hospital on October 22. Another event, which is creating interest, is the bridge and euchre which is to be held by this chapter at the Tecumseh House some time in October. The chapter has strongly indorsed the Sick Children's Hospital scheme, and has already handed over $800 or $1,000 promised to that cause.

The London French Club, started last spring, will open its winter work on October 22, when the first meeting will be held at the Institute of Musical Art. At this meeting Gen. Panet will give a talk, and it is expected that Professor Wrong of Toronto University will be present also. Another attractive feature of the program will be a French dance by Miss Billie Lea of Toronto. The talks at the club meetings this year are not to be in French wholly, but rather to be about French literature and French customs and ideas.

The Nicholas Wilson Chapter, I. O. D. E., held a most successful and enjoyable tea yesterday afternoon at the home of Mrs. Wilson, Raymond avenue, taking in $30 in aid of the Sick Children's Hospital. In the tearoom assisting Mrs. Wilson were her sister, Miss Thompson, Mrs. Claude Brown, Mrs. George MacDonald (regent of the chapter), and Mrs. (Capt.) Syme (the vice-regent). Gladioli prettily arranged over a handsome lace tea-cloth, formed the table decoration, while the beauty of the dining-room was further enhanced by the fascinating river view, showing in through the open doors onto the veranda beyond.

The home of Mrs. Frank Anderson, 314 Grosvenor street, was prettily decorated with marigolds, Japanese sunflowers and delphiniums yesterday afternoon, when she received for the first time this season. Numbers of callers came during the afternoon, and were received by the charming hostess, later being ushered to the tea-room, where gladioli were used in clusters on the pretty tea-table. Mrs. Waller poured tea, assisted by Mrs. Sabine, Miss Edith Anderson, Miss Dona Waller, Miss Tara Falls and Miss Katharine Sabine.

After October Mrs. Anderson will receive on every second Monday of the month.

A very attractive luncheon party was held yesterday at the home of Dr. and Mrs. Eccles, when Miss Janet Dusty entertained in honor of Miss Helen Reid, who is to be married to Mr. Russell Beattie on Saturday afternoon. About 30 guests were present, lunch being served in buffet fashion from the dining-room, where pale pink roses were used as decoration. Miss Babby Moore, Miss Dindy Cox, and Miss Dorothy Mulkern were charming assistants in the dining-room. Miss Moore was in black satin, and Miss Cox and Miss Mulkern in blue. Miss Helen Reid, the guest of honor, was wearing a pretty gown of blue taffeta, and the young hostess wore a gown of flowered georgette over cream satin. Mrs. Eccles was in a handsome rose gown. Throughout the house masses of asters and gladioli were effectively arranged.

The Ruth Chapter, O. E. S., rooms at the Knights of Pythias Hall presented a gay scene yesterday afternoon and evening, when the chapter held a bazaar there to raise funds for a club house in the city. The different booths presented a veritable fairyland of color and artistic arrangement, with those in charge all in white and wearing pretty crowns fronted with the blue, yellow, white, green and red star of the order. A pink and white parasol gaily trailing pink streamers, sheltered the table where baby things were spread out in abundance; fascinating posters bedecked the grocery table beside which stood a magic orange tree with its mysterious parcels, and still many other booths revealed tempting wares from beneath gay decorations. The tea space, roped off from the rest of the room, by trailing vines between pretty colored pillars, surmounted with huge sheaves of flowers, was indeed a delightful spot, and proved exceedingly popular. Mrs. Russel was in charge here.

Mrs. Phipps was in charge of the home cooking, Mrs. Bendell of the baby booth, Mrs. Trick of the orange tree and grocery booth, Mrs. Thompson of the aprons, Mrs. Graham of the fancy work, and Mrs. Irwin of the candy. Mrs. Brady was general convener of the bazaar.

The prizes won at the bazaar were as follows: Brass jardiniere, presented by Mrs. C. Phillips of Forest City Chapter, won by Mrs. Harris, lately from England; cushion top, presented by Mrs. Taylor of Forest City Chapter, won by Mrs. Boyer; blue birds, donated by Mrs. Flowers, won by Mrs. Bendle; guess on the bean jar won by C. Robertson, the number of beans being something over 4,000.

Brightly glowing grate fires and the delicate perfume of flowers greeted the incoming guests at the home of Mrs. E. H. Johnston, Colborne street, yesterday afternoon, when Miss Florence Egglestone, bride-elect, received with her. Miss Egglestone was wearing a pretty taffeta grown, in navy shade, trimmed with French flowers, while Mrs. Johnston wore a handsome green gown, veiled with black lace, Miss Shirley Johnston, in a pretty frock of black velvet with touches of cream lace, met the many guests as they arrived at the door.

In the dining-room Sunset roses graced the tea table, massed artistically in the large central bowl and peeping singly from tiny cut-glass vases. Long streamers of white from table to chandelier gave an added touch of beauty to this pretty shrine of the tea cups, over which Mrs. A. D. Jordan presided, assisted by Mrs. Howard Fetherston. Mrs. Jordan wore a gown of rose gray georgette, with a silver tea hat and handsome fur cape, while Mrs. Fetherston was in shell pink and large hat.

Practically the whole of London's musical women, and many others besides, called yesterday afternoon to bid farewell to the distinguished violinist, whose marriage takes place next week.

**McKEIG—AUSTEN.**

A pretty church wedding took place this morning at St. Mary's Roman Catholic Church, Hespeler, when Miss Mabel Austen became the bride of John McKeig.

Miss Marguerite McKeig was bridesmaid, and Charles Swantz groomsman. The ceremony was performed by Rev. Father Meyer, and a number of relatives and friends were in attendance.

The newly-wedded couple left by motor for Guelph. They will take a short honeymoon trip, and on their return will reside in Hespeler.

**BOWIE—PEARSE.**

The marriage of Ethel May, second daughter of Mr. and Mrs. George H. Pearse, to Charles Shirsbie Bowie, son of Mr. and Mrs. R. G. Bowie, was solemnized in Christ Church, Wellington street, on September 29, the rector, Rev. C. R. Gunne, officiating.

The bride wore a turquoise crepe de chine gown with hat to match, and carried a shower bouquet of Bridal roses and orchids. She was attended by her sister, Miss Lily Pearse, who wore a pretty gown of Alice blue silk and carried a bouquet of Sunset roses. Mr. Roy St. Clair, with whom the groom served overseas, acted as groomsman. During the signing of the register Mr. A. Guyner, brother-in-law of the groom, rendered on the violin "Berceuse de Jocelyn."

Following the ceremony a reception was held at the home of the bride's parents, Ottaway avenue, guests being present from Battle Creek, Detroit and St. Thomas. Mr. and Mrs. Bowie left on a trip to Toronto, Montreal and other points east, the bride traveling in a brown broadcloth suit trimmed with beaver, with a velvet hat to match.

## LATEST DONATIONS TO HOSPITAL FUND

Mrs. Cl. T. Campbell, honorary treasurer of the Sick Children's Hospital fund, has recently received the following subscriptions: Hurondale Women's Institute, $50; Brown's Corners Red Cross Circle, $63; Janey Canuck Chapter, I. O. D. E., London, $100; Nicholas Wilson Chapter, I. O. D. E., London, $125; Lord Elgin Chapter, I. O. D. E., London, $350; Overseas Chapter, I. O. D. E., London, $500; Lord Roberts Chapter, I. O. D. E., London, $1,000; Senator Coffey Chapter, I. O. D. E., London, $150; Campbell Becher Chapter, I. O. D. E., London, $450; Advertiser Mail-Box, per Cynthia Grey, $40. The cash on hand for the hospital is $22,499.40, with $5,000 additional in Victory bonds.

**GRAND TRUNK RAILWAY SYSTEM TIME TABLE CHANGES, SUNDAY, OCTOBER 3, 1920.**

Train No. 110, leaving Sarnia 1:35 p.m., arriving London 3:40 p.m. daily, will run daily except Sunday, commencing Saturday, October 2.

Train No. 112, leaving Port Huron 8:10 p.m., arriving London 6:30 p.m. daily except Sunday, will, commencing Sunday, October 3, leave Port Huron 8:40 p.m., arriving London 6:40 p.m. daily. Sept.30.Oct.1

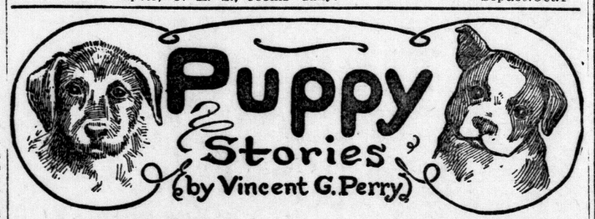


**THE CIRCUS DOG.**
**Part Eleven.**
**Monty Finds a New Friend.**

Farmer Brown was not really afraid of Billie, for after all Monty's friend was only a goat. The farmer recovered from his surprise and hurriedly seized a big stick, and with it drove poor Billie away to a nearby field. Poor little Monty's leg was hurting dreadfully, and he had not been able to see what had caused him to fall. He thought at first that he had been thrown into the river or down the well or something, and he began to cry dismally, for he was sure he would soon be dead.

Just as the farmer was going to pick up the sack with Monty in, a little boy limped from the house. He was on crutches and his pale cheeks showed that he had suffered a great deal.

"Oh, uncle, it must be a little dog!" cried the boy, his eyes shining with pleasure." Have you brought it home as a present for me? Indeed you must have! The poor little fellow, hear him crying to get out! Please uncle, open the bag."

Now, Farmer Brown really had a very tender heart, and loved his little lame nephew dearly. He told the boy what Monty had done and said he was a very bad dog indeed, and should be drowned, but the little lad pleaded so for Monty's life, at last he gave him in, and the sack was opened.

What a pitiful frightened little Monty it was that came out. He was shivering all over with the pain of his leg, and great tears were rolling down his face.

When Monty saw the farmer leaning over him, he wanted to run away, but he could only limp a few paces, and then, because of the pain, had to lie down and moan.

"Why, he's hurt!" the little crippled boy cried, as he leaned over on his crutches and lifted Monty up. "His wee leg is broken. Oh, uncle, he is a cripple just like me!" and with that the boy hugged Monty to stop the tears that had started in his own eyes.

What a hurrying there was about the farmhouse then. Farmer Brown was really sorry, and hurried into the house for some bandages. Mrs. Brown hurried about, too, and soon Monty's injured paw was in splints.

Old Billie watched it all from the fields, wondering what to do.

(To Be Continued.)

(Rights reserved by the Vincent G. Perry Canadian Syndicate.)


Start Early to Shop Saturday.

# GRAY'S, Limited

*Store Hours: 9 a.m. to 6 p.m., Saturdays Included.*

Deliveries Saturday 9 a.m., 2 p.m., and 6 p.m.

## Offerings That Combine Style and Thrift

### Affording Savings With No Sacrifice of Quality

**A SALE OF DESIRABLE BLOUSES**
**ARE HERE AT MODERATE PRICES.**

VOILE WAISTS, V, round, or square neck, embroidered front and lace trimmed, all sizes. Very attractive. Priced at ..... $2.00 and $3.00

WAISTS OF SHANTUNG (Raw) SILK, convertible collar, all sizes. Saturday, priced at ..... $4.75

TAILORED WAISTS of excellent quality voile, convertible collar, tucked fronts, long sleeves with fancy cuffs, all sizes. Special at ..... $5.75

Third Floor.

**Wonderful Hosiery Value**
**A Sale You Should Not Miss**
**Black Cashmere HOSE**
(PENMAN'S MAKE)

Very slight imperfections; full-fashioned; sizes 8½, 9, 9½; $2.50 value. On sale Saturday

**$1.39 a Pair**

SHOP EARLY FOR THIS BARGAIN.

Hosiery Dept.—Main Floor.

**THREE SPECIAL OFFERINGS**
**SATURDAY.**
Dress Goods Department—Second Floor.

DRESS GOODS, broken lines of all-wool serges, wool poplins, basketcloth, etc.; greys, greens, browns, navy and blacks; widths 38 to 54 inches. Regular $2.50 to $4.00. Saturday marked to clear at one price, a yard ..... $1.98

COATING TWEED — Heavy weight, brown mixtures; soft finish; 56-inch. Extra value at a yard ..... $4.50

BLACK SILK MILLINERY VELVET, regular $1.50. Sale price, a yard ..... 98c

**LADIES' COATS**

Of blanket cloth or cheviot, with coney fur collar, lined half length and interlined; colors, brown, taupe and burgundy. Special price ..... $39.00

No Tax.

Third Floor.

**LADIES' COATS**

Of velour or silvertone, in the newest styles, with coney or opossum collar, lined half length and interlined; a large variety of colors and sizes. Prices .... $45.00 to $53.45

Third Floor.

**LADIES' COATS**

Of cheviot velour, with large cape collar; colors, grey and green. Specially priced at

**$33.50 AND $35.00**

Third Floor.

**SATURDAY SPECIAL**

CHILDREN'S AND MISSES' BEAVER HATS—Colors, brown, navy and black, ribbon trimmed. Saturday's sale price .. $4.95

Fourth Floor.

**SATURDAY SPECIAL**

KIDDIES' VELVET AND BROADCLOTH SAILOR TAMS —Saturday's special price.. $2.98

Fourth Floor.

**NOTHING LIKE A SMART NEW VEIL**

to add to the charm of your new Fall Hat.

NOVELTY VEILS — Colors, brown, navy and black. Price ..... $2.00

Fourth Floor.

**1½ DOZEN CHILDREN'S RAINCAPES**

Hood attached. Regular $4.00 and $4.25. Saturday marked to clear.

Sizes 6 to 10 at ..... $3.25
Sizes 12 to 16, at ..... $3.50

Third Floor.

**FLANNELETTE WEAR**

LADIES' GOWNS, V, round or square neck, slipover or buttoned fronts, lengths 54 to 60. Prices ..... $2.50 to $4.25

CHILDREN'S GOWNS, sizes 8 to 14. Price ..... $1.65

CHILDREN'S SLEEPERS of striped flannelette, sizes 2 to 6. Price ..... $1.00

CHILDREN'S SLEEPERS of white flannelette, sizes 1, 2 and 4. Price ..... $1.65

CHILDREN'S PYJAMAS of white flannelette (one-piece), sizes 6 to 14. Price ..... $2.75

BABIES' FLANNELETTE BARRICOATS—Prices 95c and $1.00

Third Floor.

**SATURDAY SPECIALS**

BUNGALOW AND HOUSE DRESSES, of stripe print, regular $1.50. Saturday special at.. $1.25

BUNGALOW APRONS, 3 dozen only, of pink and blue striped print, regular $1.25. Saturday at ..... $1.00

HOUSE DRESSES, blue or grey striped print; 5 dozen, a job lot, to clear at, each ..... $1.00

**Babies' Flannelette Kimonos**

Daintily trimmed in blue or pink. Prices .... $1.50 and $2.00

Third Floor.

**UNDERSKIRT SPECIAL**

FLEECE - LINED UNDERSKIRTS, regular $2.00. To clear at ..... $1.59

KNITTED UNDERSKIRTS, grey with red and blue stripes. To clear at ..... $1.25

**SHEETS**
**EXCEPTIONAL VALUES.**

READY-MADE SHEETS, two yards wide, double-bed size. Priced at, a pair ..... $3.95, $4.50, $4.95, $5.95, $6.95 and $7.50

READY-MADE SHEETS, single-bed size. Priced at, a pair ..... $3.95 and $4.25

READY-MADE SHEETS, 2¼ yards wide, double-bed size. At, a pair ..... $4.50, $4.95, $6.50, $6.95 and $7.50

Main Floor.

**PILLOW CASES**
**GOOD QUALITY AND GOOD VALUES.**

PILLOW CASES, plain, hemmed. Price, a pair, 95c, $1, $1.25, $1.50

PILLOW CASES, hemstitched. Price, a pair ..... $1.50 and $2.00

EMBROIDERED DAY SLIP PILLOW CASES, hemstitched or scalloped. Special at, a pair, $2.25

Main Floor.

**BEDSPREADS**

HONEYCOMB BEDSPREADS, full double-bed size, excellent quality. Specially priced at .... ..... $3.95, $4.50 and $4.95

HEMSTITCHED, EMBROIDERED BEDSPREADS:
72x90 at ..... $5.95 and $7.50
90x100 at ..... $8.50

MARSEILLES BEDSPREADS, single-bed size. Prices $7.95, $8.95
Double-bed size. Prices.... $4.95, $7.50, $8.50, $10, $12.50, $13, $13.50

Main Floor.

**KIDDIES' CRIB BLANKETS**

Plain colors, with pink or blue borders. Price, a pair..... $2.50
Twill, with pink or blue borders. Price, a pair ..... $2.95

Main Floor.

**FLANNELETTE BLANKETS**

Best quality, grey or white.
Single-bed size. A pair.... $2.95
Double-bed size. A pair.... $3.50
Largest size. A pair..... $4.00

Main Floor.

**EIDERDOWN COMFORTERS**

Beautiful goods, splendid values. Priced at, each.... $15.00, $16.50, $17.50, $18.50, $22.50, $24.50, $25

Main Floor.

**FLANNELETTE MILL-ENDS**

Plain grey or white and light and dark stripes, in one to ten yard lengths, excellent for gowns, pyjamas, underwear and quilts. Price, a yard ..... **25c, 30c, 39c**

Main Floor.

**COMFORTER BATTS**

Full size. Price, each,

**$1.25, $1.50**

Main Floor.

**GRAY'S, Limited**
140 Dundas Street

Agents for the Butterick Patterns, the Delineator and the Butterick Quarterly.

**GRAY'S, Limited**
Phones 115-116

FLYING TO UP

# IN THE REALM OF SPORT

DOWN TO DIVING

## HAMILTON PLOWITES WIN IN SEMI-FINALS

### Guelph Pitcher Puts Up Much Opposition—Trouble in Eighth.

BRANTFORD, Sept. 30.—The Hamilton Plowites put on a great finish here this afternoon in the O.B.A.A. semi-finals with Guelph and nosed the Spring and Axle team out by 4 to 3. For the first seven innings the Guelph team looked like a 100 to 1 shot, Whetstone allowing the Plowites but two hits in the seven frames. In the meantime, Guelph had accumulated a lead of three runs, and the field behind Whetstone was gobbling up everything. The trouble all started with two out, when Mallanby and McQueen walked and the bases were filled when Cumpson singled. A hit over first by Smith put two runs across, and Reaumes' corking hit to centre put over the tying and winning counters. Murphy relieved Whetstone and the last damaging hit was made off his delivery. Miller, who has been unbeaten to date this year, struck out ten of the Guelph team, and pitched a fine game. Jones, for Guelph, drove in two counters, the third being the result of a squeeze after Hoonan had doubled and reached third on a sacrifice. Hamilton rooters placed odds on their team and had the scare of their lives. Score.

| | R. | H. | E. |
|---|---|---|---|
| Guelph ..... 001 020 000 | 3 | 6 | 1 |
| Hamilton ..... 000 000 04x | 4 | 5 | 0 |

Whetstone, Murphy and Pequegnat; Miller and Cumpson.

Umpires—Burke (Hamilton); Barber, (Guelph).

## Round the Kitty

THISTLE NOTES.

The games committee of the Thistle Club announce a series of euchres starting tonight, Friday, October 1, at 8 p.m., and every Friday evening until the curling begins. An extra-special prize will be given every month to the player with the highest average who takes part in three of the four euchres for that month. This will be in addition to the weekly prize, and will be some award for the steady and heady player who is sometimes nosed out in an evening by some "lucky" one.

Be on hand tonight and get started right—8 p.m., sharp, is the time.

## Laddie Boy Wins 2:15 Pace At Saginaw Short Ship

### Card Finished in Drizzling Rain—2:12 Trot Today.

SAGINAW, Sept. 30.—Two long-drawn-out races, fought through a drizzling rain, featured today's "short ship" card.

Laddie Boy, favorite in the 2:15 pace, won in five heats, after a great battle with College Boy. In the 2:18 trot, Abu Taleb, the favorite, took the first heat in dry going, but rain started and the gelding was never in it. Henry F. and Pilliken proved the mud horses. Henry F. grabbed the second and third heats, and Pilliken the fourth and fifth. Then Henry F. stepped out and annexed the sixth mile.

Friday's card includes the 2:12 trot, and the free-for-all pace, with Grace Direct, champion pacing mare, with a mark of 2:00¼, the fastest mile ever paced in a race by a mare, as one of the starters.

The summary:

2:15 Pace, Purse $500.

| | | | | | |
|---|---|---|---|---|---|
| Laddie Boy, b.g., by Dan Spencer (Crippe) | 4 | 1 | 1 | 2 | 1 |
| College Boy, b.g. (Cares) | 1 | 3 | 6 | 1 | 2 |
| Pontchartrain, b.h. (Briggs) | 2 | 4 | 2 | 3 | ro |
| Anna Mack, b.m. (McNabb) | 3 | 2 | 2 | 3 | 4ro |
| Binke D., b.g. (Lewis) | 5 | 5 | 4 | ro | |
| Director Hal, b.h. (Orendorff) | 6 | 6 | 5 | ro | |

Time—2:17¼, 2:17¼, 2:17¼, 2:17¾, 2:17½.

2:18 Trot, Purse $500.

| | | | | | |
|---|---|---|---|---|---|
| Henry F., b.g., by Axtillion (Jones) | 2 | 1 | 1 | 2 | 1 |
| Pilliken, sr.g. (Adreon) | 5 | 2 | 2 | 1 | 2 |
| Abu Taleb, br.r. (Persons) | 1 | 3 | 4 | 4ro | |
| Baron Hope, b.g. (Baldwin) | 6 | 4 | 3 | 3ro | |
| Lady Mack, br.m. (Sellers) | 7 | 5 | 5 | ro | |

Red Floro and Glenora also started.

Time—2:20½, 2:20¼, 2:18¼, 2:21¼, 2:21½, 2:25.

"Millions Now Living Will Never Die."

## Sarnia Enters a Team In W. Ont. Basketball League

SARNIA, Sept. 30.—Sarnia will enter a team in the senior series of the Western Ontario Basketball Association for the coming season. Pete Walls, who played with the Harvard five before the war, Bedore, who played with McGill, and Roy Woolley, who played with an American college team prior to his coming to Sarnia, will form the foundation upon which the coming season's team will be built. Practices will commence shortly, Sarnia being out for the championship this year.

BOUT POSTPONED.

CLEVELAND, Sept. 30.—The ten-round bout between Benny Leonard, the champion lightweight, and Jack Britton, champion welterweight, scheduled to be held at the American League park tonight was postponed late today until tomorrow night, because of a heavy rain all day and cold weather.

THE OLD ROMAN

Comiskey is the most pathetic figure in the baseball scandal. A hard fighter, C. A. has always fought cleanly, and the crumbling of the Sox, his life's work, has left his toga badly torn.

## Western Ontario Regiment Team Will Meet G.T.R. in Cup Ties on Saturday

### First Time in Years Soccer Game Has Been Scheduled To Take Place in Tecumseh Park — Rival Musicians Plan Battle.

Tomorrow afternoon the teams of the 1st W. O. R. and Grand Trunks, City League champs, will meet over at Tecumseh Park in a Cup Tie game.

It will be the first time in years that a soccer game has taken place at Tecumseh Park, thus marking the progress the game is making.

Interest attaches to this game because it makes the first appearance of the 1st W. O. R. team, and they are meeting, theoretically at least, the strongest soccer team in the city. The result will pretty well determine how far the regimental team are to go in the Cup Tie series.

The Grand Trunk Brass Band will be in attendance at the game, and the Kiltie Band of the 1st W. O. R. will be pitted against the east end musicians in a side-line battle. It practically marks the debut of the regimental band as well as the soccer team.

## WILL DONATE $10,000 FOR BASEBALL TEAM

### Chatham Man Wants To Encourage Sport in His City.

Chatham, Sept. 30.—In order to encourage the formation of a semi-pro baseball team in this city, Harvey Armstrong, a local sporting man, has offered to donate the sums of one thousand dollars for the support of such a team.

Local baseball fans have stated that they have not been satisfied with the activities of the city baseball league this year. Interest has been lacking in the game during the year, and as far as Chatham is concerned, amateur baseball is an absolute failure.

## SOCCER KICK-OFFS

The grievance committee of the City Soccer League met last evening to discuss the protest of the G. W. V. A. in the soccer game played last Saturday afternoon against the Public Utilities in the McCutcheon cup ties. The protest was allowed on the grounds of an inefficient referee. The referee will not be allowed to take any further part in soccer in this city.

It has been reported that Colon Veatch, famous halfback of the Newcastle United of England, is in town. If this report is true, the officials of the league would like to have Mr. Veatch call on them.

## MONTREAL FOOTBALL SQUAD "WORKS OUT"

Motreal, Oct. 1.—The M. A. A. A. football squad had their final workout last night in preparation for the opening game of the big four against Argonauts at Toronto Saturday. The practice was held on a rain-soaked field, and in view of the conditions, Coach Bill Hughes did not keep the players on the field for much more than half an hour.

Hugh Jacques, star centre half on last year's championship team, put on a unifrom and got in some practice with the boys. The appearance of Jacques ha sraised the hopes of the executive that he will play again thi syear, as his presence on the team would be a welcome one.

Frank McGill is another of last year's players who may come around to the assistance of Bill Hughes next week. There is no question but that his sterling performance at quarter back position during the entire season was largely responsible for the successful showing of the team last year.

Bill Hughes will call the players again for another rehearsal today.

## Mystery Still Surrounds Racehorse's Disappearance

Montreal, Oct. 1.—In connection with the mysterious disappearance during the night of September 13 of the racehorse Fair and Warmer from the Bluebonnets race track, its owner, J. S. Whatley, yesterday issued a statement to the effect that last Tuesday he and his lawyer called on another lawyer, unnamed, who had declared publicly in the press that the horse was within five miles of Montreal and would run at Woodbine, Toronto, on Tuesday last. Both Whatley and his lawyer declare that the lawyer said he knew where the horse was, but declined to disclose its whereabouts. Mr. Whaley adds that the matter is still as great a mystery as ever.

### STAUFFER-DOBBIE NINE WINS CHAMPIONSHIP

GALT, Sept. 30.—In the final game to decide the City League baseball championship, Stauffer-Dobbie defeated Getty & Scott 8 to 4, and thus won the title. Chuck McCarthy, 17-year-old product of the juvenile league, pitched the champions to victory, holding his opponents to seven hits.

Score:

| | | | |
|---|---|---|---|
| | R. | H. | E. |
| Stauffer-Dobbie .... 030 310 10 | 8 | 11 | 2 |
| Getty & Scott .... 010 000 30 | 4 | 7 | 6 |

McCarthy and Oliver; Leeds, Kress and Rhodes.

Ninth inning was not finished, owing to dark, score reverting to eighth.

### TILLBURY WINS SECOND FROM FORD CITY NINE

CHATHAM, Sept. 30.—Tilbury won the second of a three-game series with Ford City at Tilbury this afternoon by a score of 3 to 2. Seven hits were gathered off Reis of Tilbury, while Best held his opponents down to five. The third game will be played next week at Leamington.

Batteris, Tilbury—Reis and Thomas; Ford City—Best and Hammersmith.

### BLOOD-POISONING LAYS UP WILSON OF PETROLEA

SARNIA, Sept. 30.—Word was received in Sarnia today that Wilson, Petrolea's star putting half man, was laid up with blood-poisoning in one leg. The Petrolea team is stronger this year than at any time in the history of the club. Houston, the Gallivan brothers, and Wilson will comprise their back division, with Jack Kelly and Jack Fairbank, son of Dr. C. O. Fairbank, honorary president of the O.R.F.U., on the ends. They are also reported to have an exceptionally strong line. As a result a hurry-up call has been sent out to some of the players who had announced their intention of returning this season to fill in and strengthen the team.

## At a Glance

NATIONAL LEAGUE.

Standing.

| | W. | L. | Pct. |
|---|---|---|---|
| Brooklyn | 90 | 60 | .600 |
| New York | 85 | 65 | .568 |
| Cincinnati | 80 | 69 | .537 |
| Pittsburg | 77 | 73 | .513 |
| Chicago | 74 | 77 | .490 |
| St. Louis | 73 | 78 | .483 |
| Boston | 61 | 88 | .409 |
| Philadelphia | 60 | 90 | .400 |

Yesterday's Results.

All games postponed.

Today's Games.

Philadelphia at Boston.
Brooklyn at New York.
St. Louis at Chicago.

AMERICAN LEAGUE.

Standing.

| | W. | L. | Pct. |
|---|---|---|---|
| Cleveland | 96 | 54 | .640 |
| Chicago | 95 | 56 | .629 |
| New York | 95 | 58 | .621 |
| St. Louis | 74 | 76 | .493 |
| Boston | 72 | 81 | .471 |
| Washington | 64 | 83 | .435 |
| Detroit | 59 | 91 | .393 |
| Philadelphia | 59 | 103 | .313 |

Yesterday's Results.

All games postponed.

Today's Games.

Chicago at St. Louis.
Cleveland at Detroit.
Washington at Philadelphia.

## Orients Vs. G.T.R. To Be Tidy Battle

### Down and Pring Will Probably Do Hurling Saturday Afternoon.

The Orients and Grand Trunks clash tomorrow afternoon at Queen's Park in the second game of the three-game series to decide the championship of the city.

Grand Trunks were beaten last Saturday in rather decisive fashion, but promise a different verdic: this weekend, in which case, the three games will have to be played to decide a winner.

It's probable that Down and Pring will oppose from the mound, and if so, the fans will see a tidy duel. Last Saturday's game saw an immense crowd and tomorrow's crowd will probably be larger.

### HAMILTON GOLFER INSPECTS SARNIA COURSE

SARNIA, Sept. 30.—Nichol Thomson, a professional of the Hamilton Golf Club, was in the city recently and went over the course of the Sarnia Golf Club, with a view to improving the local layout. When his report is received a general meeting of the golf club will be called to take action in the matter. There has been some dissatisfaction among the members of the club, who have been succesful in a move being taken to have the Lake road course improved.

### PLANS FOR BASEBALL IN SARNIA NEXT SUMMER

SARNIA, Sept. 30.—Sarnia baseball authorities have already commenced plans for next season, and it is probable that Sarnia will be a member of a Tri-County League. It is proposed and the managers have been approached to have Chatham, Windsor, Merlin, Essex, Tilbury, St. Thomas and one other team to form an eight-team league. It will probably be a semi-pro circuit. All the centres approached are in favor of the scheme.

### CHRIS. FITZGERALD TO REPRESENT N. Y. JOCKEY CLUB AT BIG RACE

Montreal, Oct. 1.—With the meeting between Sir Barton and Man-o'-War approaching, the stewards who will represent Commander J. K. L. Ross and Samuel D. Riddle in the stand on the day of the race at Kenilworth track, Windsor, have to be decided on. The honors of representing the owners of the two greatest horses of the year go to Chris Fitzgerald and J. E. Wildner, the well-known Philadelphia horseman.

Chris Fitzgerald has served as the steward at many race meetings as the representative of the New York Jockey Club. He is a Canadian by birth, and one of the few Canadians who have climbed the ladder of success as far as racing is concerned. Mr. Fitzgerald is a former newspaperman, retiring from active part in newspaper work to assume his duties with the New York Jockey Club several years ago.

### WILL MAKE ANOTHER ATTEMPT TONIGHT TO STAGE TEN-ROUND BOUT

Cleveland, Oct. 1.—Another attempt will be made to stage the ten-round bout between Benny Leonard, lightweight champion, and Jack Britton, holder of the welterweight title. The men were scheduled to meet last night at American League Park here, but the match was postponed until tonight because of rain and cold weather.

When announcement was made that the bout had been postponed, both the champions put on a few limbering-up exercises at local gyms, and are in fine condition for their set-to. Each is as confident of the outcome as he was yesterday.

Leonard expected to enter the ring at about 136 pounds, and Britton about 145.

The forecast for tonight was for clear but chilly weather.

Tommy McGinty, the matchmaker, will referee.

### RACES TO FEATURE FAIR AT EMBRO

Embro, Oct. 1.—Embro Fair is to be held on Thursday next. President Smith McCorquodale and Secretary Dr. H. B. Atkinson, also the directors of the West Zorra and Embro Fall Exhibition, are planning for the show to excel all preceding ones. Prizes for horses have been raised, and other improvements made in the prize list. One of the main attractions will be trials of speed.

D. A. McLeod has purchased from John A. McKay the block where he and Mr. Innes have the garage, and intends making it into an up-to-date garage.

Mr. and Mrs. Coutts and daughter have moved this week to Ingersoll, where Mr. Coutts has secured a good position.

### SARNIA COLLEGIATE OPENS RUGBY SEASON

SARNIA, Sept. 30.—The Sarnia collegiate rugby team opens its 1920 season tomorrow, when it will play the Petrolea high school in the Oil Town. Both clubs have entered strong teams for the junior inter-scholastic series this fall. The game is being staged as the headline feature of the Petrolea institution's field day.

## GRAND JURY CALL HERMANN AND ELLIOTT

### Comiskey's Aides in Investigation To Be the Next Witnesses.

### INQUIRY IS EXTENDED

### All Suspicious Games in Last Eighteen Months To Be Investigated.

CHICAGO, Sept. 30. — A declaration that the investigation of the 1919 world's series baseball scandal would be continued by a special grand jury was made in a statement issued today by Chief Justice Charles A. McDonald, who ordered the original investigation.

The investigation, which has resulted in the voting of true bills against eight White Sox players, including "Chick" Gandil, who was not with the team this year, the judge declared, still has much to accomplish.

**To Cover Eight Months.**

"To this end," he added, "the present grand jury will be incorporated as a special body on Saturday, and will go ahead until it has sifted down the evidence to the last incriminating fact. Every suspicious game which has been played within the last eighteen months in either league will be within the purview of the investigation. Because of the statute of limitations, that is as far back as they can go.

**No Doubt of Prosecution.**

"There need be no doubt about the prosecution of guilty players and their co-conspirators. Of course, it will be natural for the prosecution to take into consideration services which the indicted men have performed for the state, but that does not mean they will escape indictment."

August Herrmann, president of the Cincinnati Reds, and Clyde Elliott, motion picture man, who aided Charles Comiskey, president of the Chicago White Sox, in his investigation of the series, are to be the next witnesses before the grand jury, it was said tonight. It was also asserted that efforts would be made to obtain statements from two additional White Sox players, who have been suspended, as to their part in "throwing games."

### ZACK, MAMAUX AND TAYLOR ON THE LEVEL, SAYS ATTORNEY LEWIS

NEW YORK, Sept. 30.—On the eve of the investigation to be conducted by District-Attorney Lewis, of King's County, concerning rumors that the coming world's series had been "fixed," District-Attorney Swann tonight sent a letter to States Attorney Royne, Chicago, offering his assistance to prosecute those indicted for the alleged scandal connected with the 1919 series.

While President Charles H. Ebbets and Manager Wilbert Robinson of the Brooklyn Dodgers have not the least doubt as to the honesty and integrity of their players, both have expressed willingness to aid District-Attorney Lewis in his investigation.

**Strictly On the Level.**

Three players of the team, Captain Zack Wheat, Al Mamaux and James W. Taylor, appeared before District-Attorney Lewis late today and made statements, of which a stenographic report was made. Later, when Mr. Lewis was asked if anything of a suspicious nature had been unearthed, he replied: "Absolutely not." The district-attorney said that he was satisfied that the players were strictly "on the level, and that his purpose in examining the players was simply to find out if any attempt had been made to approach them."

### NO POST-SEASON GAMES FOR GIANTS AND YANKS

NEW YORK, Sept. 30.—Possibility of a post-season series of games between the New York Giants and the New York Yankees was eliminated today upon the arrival here of Charles A. Stoneham, president of the Giants, from Cuba.

Mr. Stoneham based his objections on the grounds that people would say the games were played for mercenary reasons; that they might affect the attendance at the world's series in Brooklyn, and that the games would necessitate keeping the players of both teams together for too long a period after the close of the season.

BIG PACING EVENT TODAY.

Columbus, Ohio, Oct. 1.—The Arch City 2:10 pacing stake, purse $3,000, was the big event for get-away day at the Grand Circuit meeting here. Fast racing was also expected in the free-for-all pace, with Single G., Directum, J. and others. The 2:11 and 2:13 trots complete the card.

CASTORIA
For Infants and Children
In Use For Over 30 Years
Always bears the Signature of Chas. H. Fletcher

### WILL END EXAMINATION OF BROOKLYN PLAYERS TODAY, SAYS ATTORNEY

New York, Oct. 1.—District Attorney Harry E. Lewis of Brooklyn expected to complete today his examination of Brooklyn National League baseball players on reports that gamblers had approached some of them with proposals to "throw" the approaching world series. After three players had been questioned by Mr. Lewis yesterday, he said he was convinced that they were "on the level." Those questioned were Captain Zack Wheat, Pitcher Mamaux and Catcher James W. Taylor.

Manager Wilbert Robinson of the Superbas planned also to confer with Mr. Lewis today. After a conference with President Charles H. Ebbets yesterday, Mr. Robinson withdrew his informal objection to Mr. Lewis's investigation. He reiterated his belief in the integrity of the players.

RAIN IN DETROIT.

Deroit, Oct. 1.—A drizzling rain greeted the Cleveland and Detroit American League teams this morning as they prepared to open a four-game series here which may decide whether the Indians retain their lead over the Chicago White Sox. A double-header, to make up for the postponement of yesterday's game, was scheduled for this afternoon.

Walter Mails was Speaker's probable pitching choice for the opening contest today. Ehmke and Dauss were slated to do the hurling for the Tigers.


## Everyday Necessities

We advertise today a list of articles of everyday use, including a variety which appeal to men, women, boys and girls.

Pocketknives — Small Penknives to Large Jacks ... 25c to $6.50
Razors—The good old straight blade ..... ..... $1.00 to $5.00
Safety Razors — Gem, Ever-Ready, Durham, Auto-Strop, Gillette .. ..... $1.50 to $5.00
Mark Cross Safety Razor, the little razor with the big value does the work ..... 25c
Razor Blades for all makes of safety razors.
Razor Strops .. 50c up
Lather Brushes, 25c up
Razor Hones .. 50c up
Shaving Mirrors and Cups.
Shaving Soaps.
Hair-Clippers.
Military Brush Sets.
Manicure Sets.
Ingersoll Watches—All models.
Swan Fountain Pens.
Ever-Sharp Pencils.
Alarm Clocks.
Eveready Flashlights and Batteries.
Batteries and Bulbs to fit any flashlight.
Thermos Bottles and Lunch Kits.
Pullover and V-Neck Sweaters.
Indian Clubs and Dumbbells.
Electric Light Bulbs.
Mecanno Sets and Parts.
A complete stock of Wireless Apparatus and Parts.

Cleveland Bicycles, Guns and Ammunition, Baseball and Football Supplies, Fishing Tackle, Tennis and Golf Goods, Automobile Accessories and Sporting Goods.

Wm. Gurd & Co.
185 DUNDAS STREET (SOUTH SIDE)






Millions of men now use this sensible button

You'll like Kum-a-parts, too—the button made expressly for soft cuffs. No wobbling about in the buttonhole like the old-style link buttons that were made for the stiff cuffs of long ago. No fuss to fasten or unfasten. Kum-a-parts are closed or released in a flash. Stay securely in the buttonholes. And they keep the cuffs neatly around the wrist instead of untidily over the hands.

Jewelers and haberdashers all over the Dominion are showing Kum-a-parts in an attractive range of designs, shapes and qualities. Solid gold, gold-filled, sterling silver and fine enamel. Priced from $1.00 to $30.00 a pair.

CAUTION—Many separable buttons are made that look like but do not work or wear like Kum-a-parts. To be sure of getting the original—the perfected, dependable mechanism—see that the name Kum-a-part is on the flange of every button.

Made by The Beer & Wilde Co., Attleboro, Mass.
Sold to Canadian trade by C.H. Westwood Mfg. Co., Limited, Toronto

KUM-A-PART UFF BUTTON



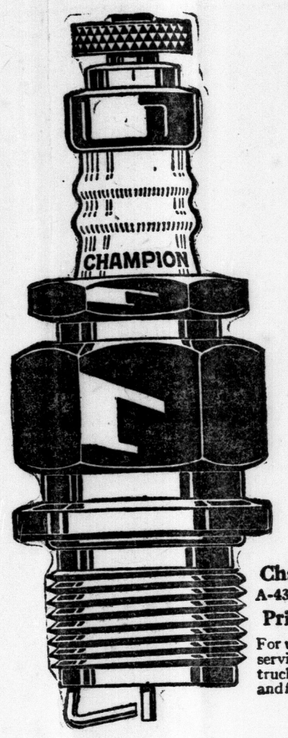


Champion
A-43, ⅞-in., 18
Price $1.00
For use in heavy service motors, trucks, tractors and farm engines

The safe way to select efficient Spark Plugs

Over three hundred manufacturers of motor cars, trucks, tractors, farm and stationary engines, motor boats, motor cycles and aeroplanes, in Canada and the United States, have selected Champions as regular factory equipment.

They selected Champions to insure efficient operation of their motors—if you want that same dependable, efficient operation in your motor demand

Champion

Dependable Spark Plugs

Our famous "3450" insulators and compression-proof gaskets give to Champions a dependability that is greatly in excess of ignition service requirements.

"Champion" on the insulator is your safest guide to efficient spark plugs.

Sold where motor supplies are sold

Champion Spark Plug Co. of Canada, Limited
Windsor, Ontario

Largest Factory in Canada making Spark Plugs exclusively

# INERTIA CAUSE OF CONDITIONS WHICH ARE BAD

## Dr. Routly Tells Medical Association — Co-operation Would Help Public.

## ATTACKS QUACKS

## Compensation Act a Grievance —Membership Fee Should Be Higher, Opinion.

Inertia on the part of many Ontario medical men is responsible for conditions unsavory to the public and themselves, according to Dr. Routly, secretary of the Ontario Medical Association, who addressed the Western Ontario Academy of Medicine meeting held in the Majestic Theatre here Thursday afternoon. He treated Inertia as a disease, outlined the cause and symptoms, and prescribed the treatment and cure to those present.

"The cause is lack of co-operation of practitioners who disregard that axiom that man liveth unto himself alone," he declared. "There are 3,460 registered practitioners in the province, 1,500 of whom are members of the Ontario Medical Association. Two years ago our membership was 500 practitioners, and although the present strength is gratifying, we have a long piece to go ere we reach 3,460."

**Irregular Practitioners.**

"A sympton," he declared "is irregular practitioners. I have it on very good authority that in one province irregular practitioners asked to be registered, saying 'we use neither drug nor knife, therefore, are not diagnosticians.' If they touch my child on the back, while that child has measles, and go to your child while it has scarlet fever and touch it on the back is that diagnosis. Fifteen of them decided to try a government examination. Out of the fifteen, four showed up, two finished and obtained an average of 5 per cent. You say, 'O, in my town we disregard them.' Are you doing your duty if you think they are imposing on the public?

**Makes For Quackery.**

"A serious sympton of inertia is quackery. From two to four million dollars per year go out from the province annually on patent medicines, and it is very largely wasted. People taking them without the direction of the family physician are doing themselves harm, and there is an economic as well as a personal loss entailed. If the doctors of the province were solidly organized how long would quackery continue? The postmaster-general when informed that there was a Canadian branch of a United States firm denied the use of the United States mails pleaded ignorance, and declared that nothing could be done until further legislation. Only when the profession in duty to the public advises this legislation will there be a change.

"The third sympton," he continued, "is medical fees. These run from $15 to $50, and there should be a recognized provincial tariff. If the 3,460 get together and educate the public a definite basis could be established.

**Many Grievances.**

"Another sympton is the workmen's compensation act. I do not want to start any trouble, but if I were to call for grievances against this act here we would not finish our program tonight. The workmen's compensation is the only analogue of state medicine in the province today, something to which you and I must bow. What redress have you got? (Replies of none from the audience). With 3,460 doctors what will you get? In fairness they must measure up to the correct standard.

"Another symptom," he continued, "is legislation. "With 3,460 practitioners solidly united, propaganda could be introduced, and in the true light of the physician legislation in the interests of the physician and the public would soon be in order. Money is distributed annually by the Government to hospitals, yet what element of the practitioner has been called in to have a say?

"Standardization of drugs at present because of inertia calls us to depend on drug houses. We pay big money for inefficient service. The Ontario Medical Council with us should obtain a pharmaeutical laboratory for the analysis of drugs. To summarize, we are an ununited force.

**The Cure.**

"The cure for inertia," the speaker concluded, "is that we should have more members and more meetings similar to that of today. Our $2 fee for membership is ridiculous compared to other organizations. I wish this meeting would memorialize the association to raise the fee to $5. Would you sooner give $2 for nothing or $5 for something?"

Following this stirring address the meeting adopted the suggestion of Dr. Routly and by a unanimous resolution memorialized the Ontario Medical Association to increase the annual fee to $5. Dr. H. W. Hill requested the meeting on behalf of the university extension committee to consider co-operation for certain clinics for the public to be inaugurated throughout Western Ontario. The academy indorses this action and referred it to a committee to report details at the next meeting.

**Not Satisfactory.**

Dr. Mullin, president of the Ontario Medical Association, addressed the meeting on the subject. "It is not a dictation," he began, "but I believe medical service to the public in the past has not been altogether satisfactory. It is due to ignorance on the part of all, and lack of co-operation. Social medicine, the relation of the public to the profession, is our own problem. There should be a local committee on social medicine to hold sessions in round-table fashion, and anyone who wishes could attend.

"I think there is a great advantage in having the press here today," he declared. "We want their co-operation, to understand we as a body are in their interests. We want the public to understand the profession."

Dr. Clifford Reason stated there is no time like the present for a better relation between the profession and the public. He declared that medical examinations during the war revealed that many were unfit for the ordinary battles of life and that Canada's mortality is far too great.

# VICTIM OF STABBING AFFRAY IN KITCHENER REPORTED IMPROVING

KITCHENER, Sept. 30. — Dominic Tambourine, stabbed in a knifing affray at a local factory here yesterday afternoon, is reported to be improving at the Kitchener-Waterloo Hospital. His condition is admitted to be serious, but it is expected he will recover. Giovinazo, his assailant, has been remanded for a week, pending developments.

Residence building since the first of this year has fallen far below expectations locally. Statistics compiled at the city engineer's office show permits for only 108 residences since January 1. It was confidently expected 300 homes would be erected this year. The records show only 85 houses for 1919.

The local branch of the Victorian Order of Nurses has appointed a new nurse to its staff, Miss Columbus.

**Decrease in Customs.**

Customs returns for Kitchener for the month of September show a decrease of over $30,000 over the corresponding period for last year. The returns are $103,332.09 compared with $137,667.74 for Sept[illegible]ber, 1919. The decrease is due to [illegible]lling off in importation of raw mate[illegible]ls by local manufacturers.

Vital statistics as re[illegible]ed at the city hall here today for [illegible] month of September are births 45, [illegible]arriages 14, and deaths 33.

# FEEDING SPOILED MEAT TO PIGS CASE IN KENT DROPPED

## But Butcher Pays Fine For Conducting a Slaughter-house Without Permit.

BLENHEIM, Sept. 30.—As a result of a visit in this district by Dr. McNally, district officer of health, Geo. Duff of Chatham appeared before Magistrate J. C. Whittington on two charges, one for conducting a slaughter house in Harwich without a permit of the local board of health, and the other for feeding decomposed meat to hogs. He pleaded guilty to the first charge on the advice of his solicitor, after Dr. A. R. Hanks, M. O. H., had told of his findings on a recent visit to the premises, and stating that he was not aware that Mr. Duff was conducting a slaughter house until so informed by the D. O. H. Mr. Duff was fined $10 and costs, amounting to $20 in all, on the first charge, and the second was not pressed by the M. O. H.

It appeared that Duff lives in the city and rented a farm about a mile out, where some slaughtering was done. The premises as described by the M. O. H. were very unfit for the purpose and continuance of some slaughter-house business after being warned by the D. M. O. to close up, led to the charges being laid. Mr. Duff held there are slaughter-houses in some other municipalities worse than his and held that he was not responsible for some of the unlawful conditions found by the local M. O. H.

Dr. Hanks is giving all slaughter-house owners notice that they must live up to the full requirements of the public health act.

# REV. A. L. G. CLARK INDUCTED THURSDAY

## Many of Anglican Clergy Attend Ceremony At St. John's Church.

A ceremony of a solemn nature was performed at the Church of St. John the Evangelist on Thursday evening, when Rev. A. L. G. Clark, formerly of Goderich, was inducted into that church. Rev. Mr. Clark succeeds Rev. Canon Craig, who died some time ago.

Venerable Archdeacon J. B. Richardson conducted the ceremony, assisted by Rev. L. Armitage and Rev. J. E. Edmunds. Rev. G. G. Warner preached the induction sermon, emphasizing the need of co-operation between the rector and the congregation.

The mapority of the Anglican clergy of the city attended the service, and also the reception, which was held afterwards in the schoolroom.

# SEARCH MADE FOR HOSPITAL PATIENT

## Westminster Man Not Seen Since 10 p.m. Thursday —Police Help.

Wide-spread search for Orville Thomas, young Westminster patient, who has been missing since 10 o'clock last night, was instituted soon after the news of his absence was known to the hospital authorities. Police have been notified and every effort is being made to discover the whereabouts of the unfortunate man.

He is described as 22 years of age, 5 fet 11 inches in height, weight 140 pounds, fair complexion, fair hair, blue eyes, dressed in hospital blue.

# CYCLISTS SEVERELY HURT IN INGERSOLL STREET COLLISION

INGERSOLL, Sept. 30.—An accident on Thames street at noon today resulted in somewhat serious injuries being sustained by William Leigh, West Oxford, who was riding a motorcycle, and James Allen, son of Mr. and Mrs. E. S. Allen, North Oxford, who was riding a bicycle. In a collision both riders were hurled to the pavement. Leigh had his left eye badly injured, while young Allen was shaken up and injured about the head.

**Big Potato Yield.**

Potato growers must take notice of the yield reported by Mrs. Allan Gofton of Voischoyle. From one carefully selected potato, which she cut into fourteen sets with one eye each, Mrs. Gofton this week dug one bushel of potatoes. There were 111 potatoes from fourteen hills, as Mrs. Gofton planted only one set in a hill. They weighed 44 pounds.

"Millions Now Living Will Never Die."

# 125 CARS WILL LEAVE STRATFORD ON MOTOR HIKE

STRATFORD, Sept. 30.—More than 125 autos are expected to take part in the motor hike to Goderich tomorrow, under the auspices of the Chamber of Commerce. The party will leave here at 6:30 o'clock and will make an hour's stop at each of the intervening towns. Hon. F. C. Biggs and Hon. Peter Smith will be with the party. A fully equipped service truck will follow the motorists to fix up any motor trouble. The ladies of Goderich are providing a banquet at the Hotel Sunset, and the Goderich Board of Trade is planning to give the visitors a big welcome.

The W. M. S. of the Stratford Presbytery has an objective of $8,000 this year, an increase of $2,000 over last year. This was announced at a meeting of the executive here. Mrs. (Rev.) F. Matheson, Stratford, was appointed secretary of the Y. W. Auxiliary.

# I. L. P. SCORES CITY COUNCIL FOR GAS RATE INCREASES

SARNIA, Sept. 30.—Officials of the Independent Labor Party announced tonight that a resolution was passed condemning the action of the city council on the question in granting the increase asked for. Routine business in connection with the coming U. F. O.-I.L.P. convention in Brigden on October 20 for the purpose of selecting a candidate to contest this riding in the next Federal election was also discussed at a session of the I.L.P. men. A warning to inebriates that in future failure to disclose the source of their supply of drinks would result in the imposition of fines of $100, plus costs, was sounded by Police Magistrate Henry Gorman today in disposing of the case of Peter Smith, an Austrian, charged with intoxication. Smith, who claimed to have been in the city only four days, pleaded guilty to the charge, but couldn't remember from whom or at what street he had obtained the drinks. He was fined $25 and costs of $6.90. Harry Martin, arraigned on a similar charge, also admitted his guilt, and told the court that he had secured a few drinks from some one at the fair. A fine of $25 and costs $6.90 was imposed.


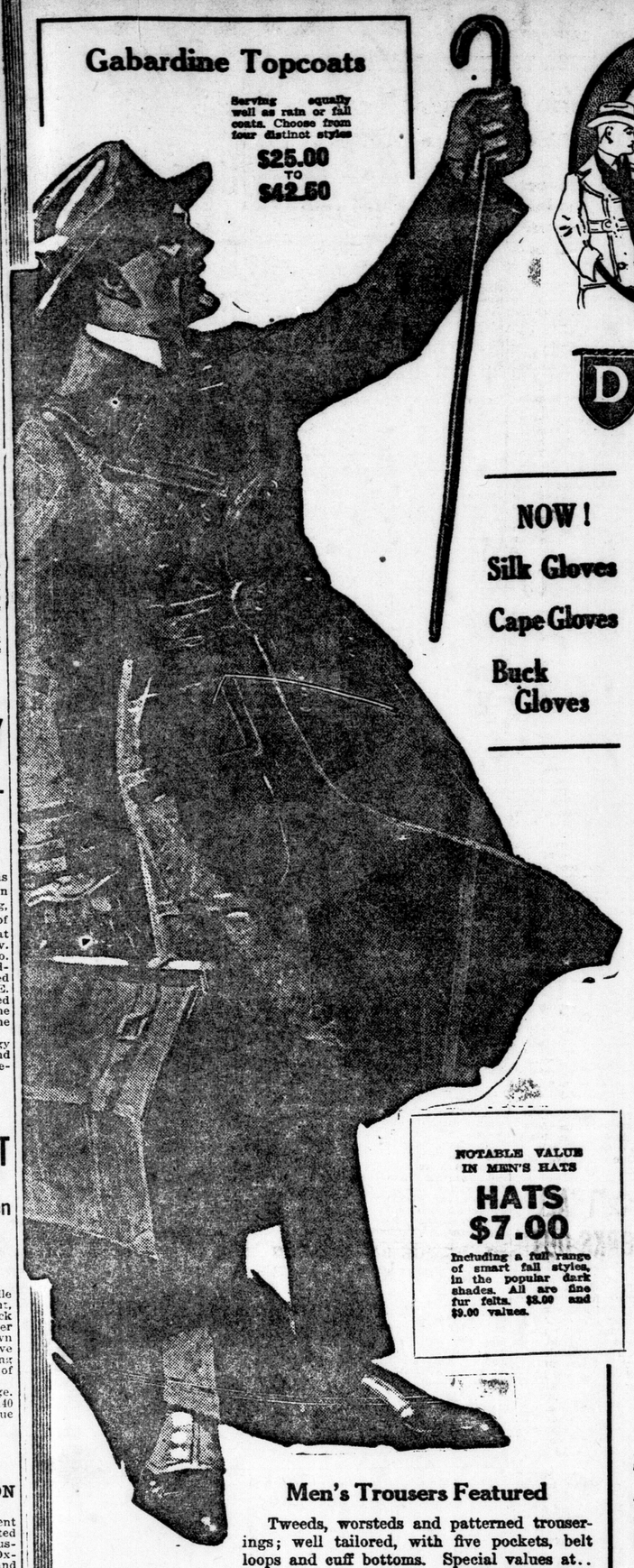


The Dowler Stores

Overcoat HEADQUARTERS

D

RIGHT here, sir! The greatest assortment of Men's and Young Men's Overcoats in this district—Overcoats for every need, for chilly evenings now, for colder days to come.

Dowler buyers have secured a wealth of splendid fabrics—Crombies, O'Briens, Kindries, Carrs and Bells famous cloths. Soft fleecy fabrics, meltons, friezes, blanket cloths and double texture tweeds—Styles for every age, type and preference, Overcoats from more than a dozen manufacturers assure satisfactory choice at Dowlers'.

NOW!
Silk Gloves
Cape Gloves
Buck Gloves

As Low Prices As $22.50

$35 - $44 - $55 and Up To $114

*Aiming to Double Their Turnover and Halve Their Net Profits the Dowler Firm Offers . . Remarkable Values*

LOOK MEN!
Suits - Overcoats
$40.00
Save $5.00—Saturday, the Two, $75.00.

New Fall Suits and Overcoats, fresh from the manufacturer, all-wool cloths, patterns that just flash their quality right at you. Brown, green and gray patterned suitings, the newest stripes and invisible checks. Rich, heavy overcoatings, warm, lofty textures that will take the bite out of wintry winds. And, man, just look at the styles—business men, professional men, young men—there's variety and value here that you'll not equal elsewhere.

IT'S UP TO YOU!

MEN! $57.50
Blue Serge Suits
NOW
$44.00
That's the program Saturday. Smart Fall styles, all-wool cloths, indigo dyed, hand-tailored and featured in several different models. Extra value ..... $44.00

First Long Suits
Extra special value for the young fellow; smart, snappy, full-of-pep styles; many have the popular narrow belts; fancy patterned tweeds and heather mixtures; sizes 34 to 37. Extra special ..... $23.75

NOTABLE VALUE IN MEN'S HATS
HATS $7.00
Including a full range of smart fall styles, in the popular dark shades. All are fine fur felts. $8.00 and $9.00 values.

Men's Trousers Featured
Tweeds, worsteds and patterned trouserings; well tailored, with five pockets, belt loops and cuff bottoms. Special values at .....$4.35, $6.75, $9.00

Men's Suits of Custom Quality $45, $55, $60
The only difference between these Suits and those the custom tailors ask $60.00, $75.00 and $90.00 for is in your favor and ours—THE PRICE.
Hand-tailored British woolens, of old-time quality; worsteds, serges, tweeds and saxonies. Handsome patterned and striped effects; models for men of all ages and types—business men, professional men, young men. Suits that assure you the utmost in satisfaction and a considerable saving in price.
20th Century, Society Brand and 18 other makers assure unmatched variety.

KNIT TIES.
They are IT for fall.
Here you'll find one of Canada's most complete stocks.
Hundreds of dozens Black Fiber Silk-Knit Ties; $1.25 values, now ..... $1.00
Pure Silk - Knitted Ties, black only. Very special ..... $3.50
Pure Silk - Knitted Ties, in heather mixtures and two-tone shades. At ..... $4.50

UNDERWEAR MOBILIZED AT DOWLERS'
*Penman's, Turnbull's, Tru-Knit, Stanfield's, Mercury, Alpha, Wolsey and Dr. Jeager famous brands. The Dowler Stores, each in their own territory, are the greatest distributors of these reliable makes, consequently you find the prices right.*

MEN—
SILK SHIRTS
$13.50 and $15.00 values, to clear
$10.50
An opportunity such as seldom appears — Arrow, Forsythe, W. G. & R. and other famous makes; all sizes.
On sale now.
See window display.

MEN'S FALL WEIGHT NATURAL SHIRTS AND DRAWERS— made from a fine, soft cotton yarn. Per garment at ..... 95c
MEN'S NATURAL SHADE WOOL AND COTTON MIXED SHIRTS AND DRAWERS— A heavier line than merino. Per garment ..... at ..... $1.75
MEN'S SHIRTS AND DRAWERS— made with double front and double back, also have double seat; give excellent wear. Per garment, at ..... $2.50
MEN'S PURE WOOL, UNSHRINKABLE ZEROPROOF SHIRTS AND DRAWERS— Fine finish. Per garment ..... $4.50

STANFIELD'S BLUE, RED AND GREEN LABEL SHIRTS AND DRAWERS— All sizes, 34 to 50. Priced the DOWLER way.
MEN'S FINE ELASTIC RIB COMBINATIONS— Mixture natural wool and cotton. Special value, per suit ..... $3.50
MEN'S FALL WEIGHT COMBINATIONS— Natural shade. Specially priced at ..... $2.00
MEN'S NATURAL SHADE IMPORTED ENGLISH UNION SUITS— Wool mixture. Special value, per suit, at ..... $4.50

TO CLEAR
Men's Combinations
$3.85
$4.50 to $6.00 Values.
Natural shade, winter weight, spring needle knit; broken lines, including all sizes 34 to 42.

MEN'S COMBINATIONS— Fine rib, soft yarns, beautiful quality. Priced at ..... $9.50
MEN'S VERY FINE PURE WOOL COMBINATIONS— An ideal quality for those who desire the best. Per suit ..... $15.00
MEN'S FLEECE COMBINATIONS— All the best makes. Per suit, at ..... $3.00, $4.00

Mr. Working Man
$2.90
Buys Peabody's Union-made Overalls, at Dowlers'.
$2.25
Buys Men's Well-Known and Deservedly Popular Railroad Signal Shirts.
Extra! To Clear
Men's Heavy Chambray Work Shirts, mid-blue color, separate collar. Out they go at ..... $1.55
SEE WINDOW.

SOCKS
89c
Boys' and Men's $1.50 Lovat and Gray Cashmere Socks, fall weight.
$1.10
Buys English Cashmere Socks, pure wool, black, brown or gray. Extra special.
35c
Buys Fine Cotton Socks, English make. 50c value. 3 pairs for $1.

Busy Days In the Boys' Department
Variety and value you'll not find in stores of lesser magnitude. Glance over the feature values below; come in, see the standard of quality that is maintained—you'll no longer wonder why the DOWLER BOYS' STORES are always busy.

$10 Takes These Boys' Suits
Dandies every one, tailored to give satisfactory wear from sturdy brown mixed tweeds; popular belted models that all the fellows like. Elsewhere you'd pay from $12.00 to $15.00 for Suits of this quality; all sizes 24 to 33. At DOWLERS' BOYS' STORE ..... $10.00

BOYS' SUITS
Unmatched Values
$17.75 Buys brown, olive and gray tweeds in new fall models.
$20.00 Buys splendid suits of all-wool Lovat cloths. See them.
$25.00 Buys suits of finest quality —Wool Serges Tweeds, Worsteds. Latest styles.

See Dowler Stores' Window Display
They tell a wonderful story of style, leadership and value-giving.

RH & J. DOWLER
J. A. Jackson, Manager London Store. LIMITED

EXTRA!
Boys' Underwear, 85c
Fall Weight, Natural Shade Flat-Knit Underwear, Pen-Angle make; two-piece style; sizes 24 to 32, clearing at ..... 85c

## ST. THOMAS PLANS TO MANUFACTURE GAS IN NEW WAY

### Approximate Cost of Vertical Retort System Will Be $150,000.

### MUST STOP FOR FUNERAL

### South Yarmouth Farmer Summoned To Court For Breach of M. V. A.

ST. THOMAS, Sept. 30. — The gas committee will submit the proposition of changing the present plan of manufacturing gas to the vertical retort system for the approval or otherwise of the ratepayers at the next municipal elections.

The approximate cost will be $150,000. The report of the expert strongly recommends the system as an economic investment, and would bring about a saving of considerable money and material to the department.

The committee appointed Gas Expert Fred Burnett, Toronto, consulting engineer, in the event of the installation of the vertical retort system of the manufacture of gas on a basis of 5 per cent construction charge.

**Arrested For Forgery.**

Charles McDonald, a young married man living on Moore street, was locked up today on a charge of forgery, and will be heard by Police Magistrate Maxwell on Friday next. On searching McDonald several forged checks bearing the names of well-known people of the city were found. McDonald presented a check for $85 with the name of Oldrieve attached to the paper to a clerk in Anderson's store this morning for the purchase of some goods. McDonald was referred to Mr. Anderson to verify the check. Mr. Anderson took McDonald with him to his office that he might reach Mr. Oldrieve. Mr. Oldrieve was out of the city, so Mr. Anderson called up the Imperial Bank, but was interrupted by McDonald, who asked for his check back, and he would return the goods. On the way back from the office McDonald bolted with Mr. Anderson a safe second, to Talbot street, down Hincks to an alley at the rear of the store. Here Mr. Anderson was joined by a couple of men from the blacksmith shop, and following the excited party was John Leach in a jitney. Hearing cries of "Stop the man," coming down the alley, the men at the fireall nearby crowded out to watch the race, and asking what the riot was about, were told of McDonald's doings, and they, too, followed the sprinters. After covering a couple of blocks John Leach outstripped the foot racers, and jumping from his auto collared McDonald and handed him over to the police. McDonald confessed to committing several forgeries.

**Appeal of L. & P. S. Disallowed.**

The appeal of the London and Port Stanley Railway commission against an assessment of its property by Commissioner Penhale has been disallowed by Judge Colter. The value placed on the property by the commissioner was $90,000. The commission appealed on the ground that the assessment was illegal, too high and unfair.

**Did Not Stop as Funeral Passed.**

A prominent South Yarmouth farmer has been summoned for disregarding the motor vehicle act in regard to the control of an auto when a funeral is passing. The farmer did not stop his car nor turn off the highway, and has become liable under the section.

**Resume Belt Line Service.**

The belt line service was resumed today by the municipal railway, after being tied up for some months.

Mayor and Mrs. Frank Brinkman have returned from a trip to Kingston.

The line-up of the St. Thomas C. I. girls in their game against the London C. I. on field day, Friday, is as follows: Centre, P. McManus; forwards, D. Stanly, D. Black; guards, D. Hammond, H. McGeary.

McQueen's Hotel has passed under the management of E. C. Kessoll, president of the St. Thomas Building Association.

The Collegiate old boys formed a club last night: Dr. Voaden, honorary president; adviser, G. L. Gray; president, G. D. Lang; vice-president, Norman Farley; secretary-treasurer, Alfred I. Hawkins; pianists, Alfred J. Ayerest and V. Harding.

**Nealon Wins in Appeal.**

The appeal of Bert Nealon against the decision of Police Magistrate Maxwell, who fined him $400 some days ago on a charge of having whiskey in his possession, has been upheld by Justice Meredith at Toronto. Nealon was found by Constable McKeown in an alley in the rear of Talbot street with a satchel of whiskey near him, but not actually in his possession. The judge in his findings says: "If the officer wanted only to convict of crime, not prevent it, it is an extraordinary thing that he did not remain in concealment till the man had taken the liquor. In a few moments more he should have had conclusive evidence of a guilty or innocent intention; that he did not wait indicates—in view of the prosecution—that he could not have thought waiting should afford evidence against this young epileptic man; and he has now the satisfaction of knowing that if the accused intended to commit the offence with which he was charged, not waiting prevented its commission, and prevention of crime is the highest duty of all peace officers, the net result being that the conviction must be quashed. The unfortunate widow, mother, or this unfortunate young man is saved from being in effect fined $400 and costs which she paid to procure her son's release from custody under the conviction in question.

**Cattanach vs. Elgie.**

In an appeal by the defendant, Mr. Elgie, against the judgment given by Justice Kelly last April, for $800 in favor of Dan Cattanach of this city, the amount was reduced yesterday at Osgoode Hall by Justice Meredith to $300 with full costs.

**George Mickleborough Dies.**

George Mickleborough, a former resident of St. Thomas, died recently at Vancouver. His former home here was on Stanley street near the top of Farley Hill. His son, Karl, is attached to the Cornwall Canal staff. When in the city he was employed by his uncle, the late Joseph Miekleborough.

**Joe McLachlin Liberated.**

Joseph McLachlin, who was fined $200 and costs or six months' imprisonment in August last for a violation of the temperance act, was liberated today on payment of $217. He had put in about six weeks of his sentence.

**C. W. Adams Promoted.**

C. W. Adams, general foreman of the M. C. R. locomotive department, St. Thomas, has been appointed superintendent of the company's plant at Jackson, Mich. Mr. Adams learned his trade in local shops.

**Premier Meighen Booked.**

Premier Meighen is booked to speak at Straffordville on behalf of Candidate Stansell about October 10 or 12. The premier will later address the electors of Yarmouth at Yarmouth Centre.

**STEAMER RAIDED FOR ARMS.**

LONDON, Sept. 30.—(Canadian Associated Press.)—The Fanad Head, a steamer that arrived at Dublin from Montreal on September 22, was today raided for arms by Sinn Feiners, who took four revolvers and one rifle.

The Fanad Head is a steam freighter belonging to the Head Line, whose ships make the run from Montreal every month loaded with a general cargo. The arms reported to have been seized must have belonged o members of the crew.

**SARNIANS VISIT CHATHAM.**

CHATHAM, Sept. 29.—Representatives of Sarnia Hydro-Electric system spent yesterday here inspecting the plants and buildings of the Chatham Hydro-Electric system. Sarnians are planning extensions to their present plant.

Captain Foubister, acting adjutant of the 24th Regiment, reports that recruits are enrolling satisfactorily. The regimental band will be reorganized

## SPRACKLIN ALLEGES ATTEMPT TO BRING HIM IN DISREPUTE

### Disclaims Any Connection With South Essex Bribery Case.

### HIS BROTHER GETS JOB

### Rev. A. L. Spracklin Made County Constable To Harry Bootleggers

WINDSOR, Sept. 30.—Declaring that an attempt was being made by certain officials and others in Windsor and throughout the county to discredit his work and bring him to disrepute, Rev. J. O. L. Spracklin, Methodist minister of Sandwich, engaged as a license inspector, tonight denied that he had been concerned in the bribery charges preferred in South Essex against Thomas Bulmer, an employee of the Ontario License Commission. He further denied that he had been concerned in admitting Thomas Smith, Windsor man arrested by him for drunkenness, to bail of $100.

Arrested late last night driving through Essex, Gerald Fitzgerald, a former member of the Windsor police force, was today given an alternative sentence of three months in the county jail or a $2,000 fine and one month in jail. The arrest was made by License Inspectors Spracklin and Stone and County Constables Spracklin and Eaton. Fitzgerald's residence on Bridge street was also searched, but without results.

**Appointment For Brother.**

Rev. A. L. Spracklin of South Essex, formerly of Windsor, and a brother of "the fighting parson" of Sandwich, has been appointed county constable to assist in running down bootleggers. He made his first capture yesterday when he arrested P. D. Royal of Harrow with twenty cases of liquor. Royal was sentenced to a $2,000 fine with a month in jail.

Confirmation of the appointment of Canon Arthur Carlisle, Miss Helen Bartlett, Alderman Hooper, Dr. Remi Casgrain and Mrs. M. E. Fotheringham as the local allowance board under the mothers' pensions act, was received today. Canon Carlisle will act as convener of the board. Six applications are already waiting to be dealt with.

**Will Oppose Application.**

Windsor will open its fight against the granting of permission to the Canadian Pacific Railway to close and appropriate Caron avenue for railway tracks and yards to be included in the new extension scheme of the company, when the Dominion Railway Board opens its special sitting at the city hall here Friday morning. The application of the railway submitted some time ago, unknown to the city, was granted when no opposition was offered. When it became known an appeal was filed with the board that resulted in reopening of the case.

Urging deepening of the St. Lawrence River and the development of the Great Lakes system, H. B. R. Craig, engineer of the Dominion Public Works Department, addressed the chamber of commerce this afternoon.

## FARMERS AND LABOR GETTING TOGETHER IN COUNTY OF KENT

CHATHAM, Sept. 29.—Joseph Troy was found guilty in the county police court of persuading a minor to commit a serious offence. George Dennis, who pleaded guilty to the same charge when arrested, was also present. The public were excluded from the court during the taking of the evidence. Both men have been remanded to jail until Thursday, October 7, when sentence will be pronounced by Magistrate Arnold.

**Union Meeting Held.**

A meeting of the executives of the Kent County U. F. O. and the Independent Labor Party was held in the labor temple last evening, when the platforms of both parties came up for discussion. Delegates to the meeting were present from Tilbury, Merlin, Wallaceburg, Dresden, Thamesville, Bothwell and Highgate, and many other county towns.

The platforms of both parties, however, are stated to be practically the same in all but two clauses, the eight-hour day and the tariff. An adjustment concerning these will probably be made at an early date.

## PRESENTATION MADE TO WOODSTOCK RECTOR GOING TO TORONTO

WOODSTOCK, Sept. 30.—Rev. R. H. Shaw, who for the past 23 years has been rector of old St. Paul's Church of this city, leaves shortly for his new home in Toronto. In recognition of his kindly services, the members of the Ministerial Association presented him with a beautiful silver-handled umbrella. The members of old St. Paul's congregation gave him a substantial check. Both gifts were accompanied by complimentary addresses in which reference was made to Mr. Shaw's good work in this city.

Miss Marcine Douglas, daughter of Mr. and Mrs. Malcolm Douglas, has been appointed a pianist at the Margaret Eaton School of Expression, Toronto, and leaves in two weeks' time to assume her new duties. Miss Douglas received her musical training at the Toronto Conservatory of Music and is considered locally a very brilliant musician.

Only two cases are listed for the county court, which opens here next Tuesday afternoon before Judge Walker. They are: Yokum vs. Fairchild, over an automobile accident in the vicinity of Tillsonburg; and Wadland vs. Munroe, a dispute over a sale of hay.

## CAILLAUX OFFERED A JOB IN BRUSSELS

### Seeks Permit To Leave France For Belgium.

Paris, Sept. 30.—Deprived of his rights as a citizen of France, because of his intrigues to induce France to break her alliance with England and Belgium, and sign a separate peace with Germany, Joseph Caillaux, one time premier, now is said to be seeking permission to leave this country and go to Brussels, where he has been offered a position as private counsellor by a large banking firm.

French officials declined to comment on the report, but the correspondent of the Sun and New York Herald was informed in well-informed circles that a bitter protest would be presented if the Government decided to grant Caillaux's request for a passport.

The interdiction of the de sejour decree against Caillaux presumes that he will be kept under the watchful eyes of the French police until his rights are restored, and this would be impossible if he crossed the eBigian frontier. Moreover, political leaders here contend that in such a new refuge Caillaux would be able to carry on the anti-French propaganda which earned for him the contempt of the nation.

Caillaux, like the kaiser, is said to be writing a volume of war memoirs in an effort to justify his belief that France would have fared better if she had deserted England and Belgium at the height of the German advance on Paris and compromised for an earlier peace.


# Dear Folks: How Do You Like All These Pre-War Prices On Furniture----At Thomas'

THOMAS THOMAS THOMAS THOMAS THOMAS THOMAS THOMAS THOMAS THOMAS THOMAS THOMAS THOMAS THOMAS THOMAS

**The public has given us the answer. We are exceedingly busy and there is little doubt Pre-War Prices will be continued by us, not alone in one department, but on the entire stock. Prices actually talk. Here's what the price talk is doing: Bringing people in to see, and when they see that the advertisements are backed up purchases are made, so much for Thomas' new cut-price policy; 30 per cent off all regular prices to cash and 20 per cent off to club plan purchasers. Prices marked in plain figures. Extra sales staff now doing duty.**

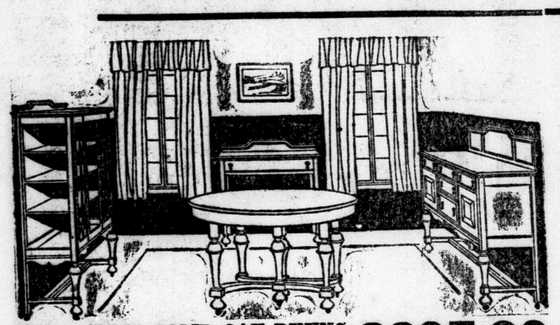

THIS 9-PIECE SOLID OAK DINING SUITE, COMPLETE ..... **$207.90**
War-time price $297.

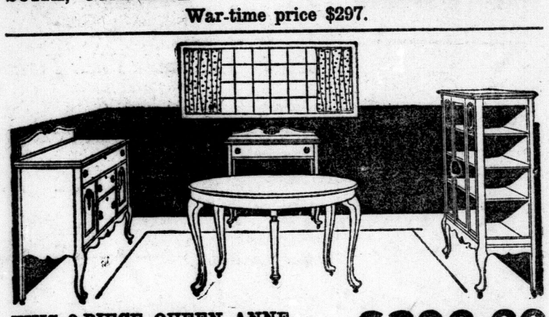

THIS 9-PIECE QUEEN ANNE WALNUT DINING SUITE ..... **$306.60**
War-time price $438.

THIS 3-PIECE IVORY BEDROOM SUITE ..... **$122.50**
War-time price $175.

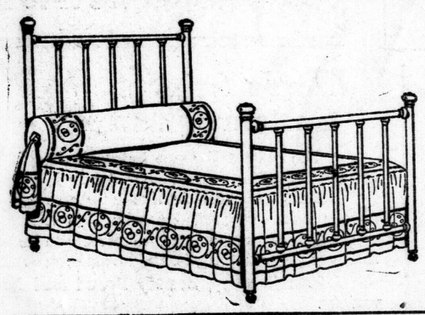

**$19.95**
War-time price on this Brass Bed was $30.

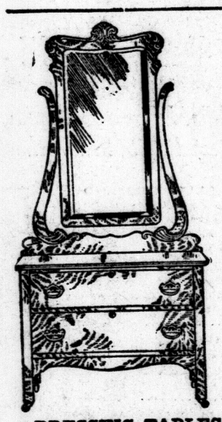

THIS DRESSER
Now selling for only ..... **$21.00**
War-time price $30.

WHITE ENAMEL CHIFFONIERS
Now selling for ..... **$31.50**
War-time price $45.

MAHOGANY-FINISHED DRESSER
Now selling for ..... **$21.20**
War-time price $31.50.

LARGE WHITE ENAMEL DRESSERS
Now selling for ..... **$25.95**
War-time price $36.75.

DRESSING TABLES—WHITE ENAMEL
Now selling for ..... **$31.50**
War-time price $45.

COMBINATION MATTRESSES
Now selling for ..... **$7.70**

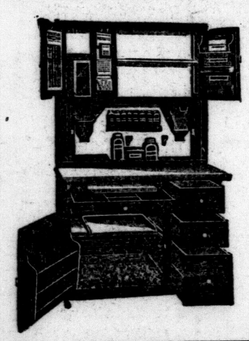

THIS SOLID OAK CABINET
Now selling for ..... **$67.20**
War-time price $96.

CLASSIC KITCHEN CABINETS
Now selling for ..... **$58.00**
War-time price $82.

SELLERS KITCHEN CABINETS
Now selling for ..... **$68.00**
War-time price $98.

All these cabinets are equipped with glass bottles, flour bins and all latest improvements. All constructed of selected quarter-cut oak.

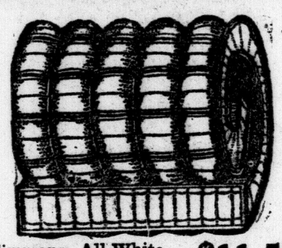

Simmons All-White Layer Felt. Sale..... **$11.50**
War-time price $16.50.

This Carriage now sells for ..... **$33.60**
War-time price $48.

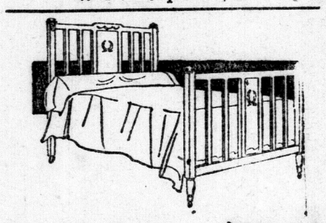

This Bed (Ivory) now sells for..... **$23.10**
War-time price $33.

These Pillows now sell for..... **$2.30**
War-time price $3.25.

This Solid Oak Library Table ..... **$19.95**
War-time price $29.75.

This Metal Table Lamp now ..... **$17.50**
(Double sockets, pull chains.)
War-time price $25.

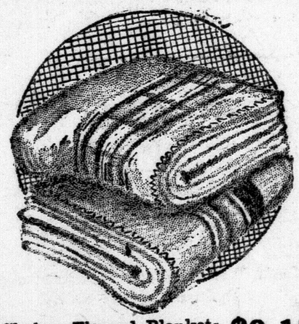

Shaker Flannel Blankets now selling for..... **$3.15**
(Firsts; no seconds left.)
Comforters, large size, now ..... **$2.95**

**Chesterfields Now Moving Readily at New Pre-War Prices**

| | | | | |
|---|---|---|---|---|
| Old prices ..... | $185.00, | $210.00, | $215.00, | $220.00 |
| New prices ..... | $128.10, | $147.00, | $150.00, | $154.00 |

**A Daveno now for only $46.40**
Complete with springs and mattress, fumed oak frames.
AS ILLUSTRATED, COMPLETE, NOW ..... **$65.00**
War-time price $93.
CANE-PANEL DAVENO SUITES (THREE PIECES) ..... **$154.00**
War-time price $220.

THIS MOFFATT CABINET GAS RANGE NOW **$55.30**
Complete with white enamel door, panels, thermometer, spitfire lighter.

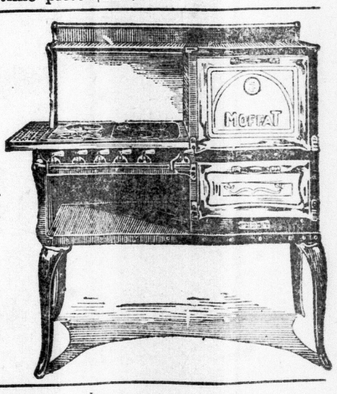

TWO-BURNER GAS STOVE NOW **$16.10**
War-time price $23.

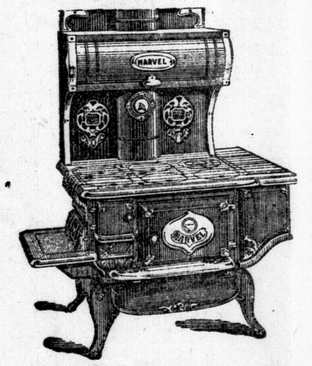

As illustrated, now selling ..... **$63.70**
Same Range, minus closet ..... **$50.20**
$42.00 Cook Stoves, now ..... **$30.00**

30 PER CENT OFF EVERY-THING IN THE STORE.

THIS RIVAL OAK HEATER **$19.60**
Complete with feeder and first length of pipe.

New Pre-War Prices Attract Hundreds Daily.

**THOMAS FURNITURE CO**
240 DUNDAS STREET.

We Can Give Better Service in the Mornings.

THOMAS THOMAS THOMAS THOMAS THOMAS THOMAS THOMAS THOMAS THOMAS THOMAS THOMAS THOMAS THOMAS

## At The Theaters

### THE DUMBELLS IN "BIFF! BING! BANG!" AT THE GRAND.

To say that you saw the Dumbells in "Biff! Bing Bang!" when here before is no reason for your not going to see them again. The entire production is all new from the opening number "Good-bye Khaki!" to the closing playlet "The Duchess Entertains the Wounded Tommies." The term "second edition" doesn't half do it justice, because one who saw them last year wouldn't recognize the present vehicle, so vastly improved is the entire production. The catchy song numbers, many of them unheard here before, the clever wit and comedy patter, eccentric and novel dancing, delightful music, not speaking of the wonder costumes as worn by the members of the company, the lighting and scenic effects are of a character seldom seen in present day entertainments. The female impersonations at the hands of Ross Hamilton, who by the way is one of the cleverest female impersonators that has ever graced the footlights at the popular playhouse, and Arthur Holland, who is a close second for honors, are the bright features of one of the most delightful entertainments that has been offered this current season. The Dumbells will remain for the balance of the week with a special popular Saturday matinee.

### BEWITCHING CHINESE MUSICAL COMEDY "SAN TOY" COMES TO THE GRAND NEXT MONDAY.

F. Stuart Whyte will offer to London playgoers next Monday, Tuesday and Wednesday at the Grand his revival of the London gaiety success "San Toy," that bewitching Chinese musical comedy with an all-star English cast of players, with Miss Zara Clinton in the principal role of "San Toy." Mr. Whyte, encouraged by the success of his former annual pantomime offerings Hank Mann appears in a comedy film that is even funnier than usual, which is saying a good deal. Loew's news events are timely and interesting.

Bill Hart is starred as Dan Kurrie, while the leading feminine role is played by the famous Mary Thurman. Dan has been leading a wandering life for years because of his hasty action with his six-shooter when the ranch foreman hit Boss, Dan's favorite horse. He learns telegraph from the daughter of an old stationmaster, and falls in love with his teacher. Garber, a director of the railroad in that district, is also in love with the young lady, and his machinations finally deprive Dan of his job as station agent, and send him back to ranching. They also come very near to depriving him of his sweetheart, as she promises to marry Garber.

Dan goes back to the ranch to forget. Then things begin to move quickly. Dan learns the secret of the band of robbers who have been terrorizing the district and who nearly succeeded in robbing the station at the time in which he was in charge of it. In a daring attempt to frustrate their latest plan, which is to wreck a special train on which is a large gold shipment and on which his sweetheart is also riding, he takes a short cut across country. With his famous pony he jumps from a steep cliff into the river. Then under the fire of the bandits, he swims across, while he sends his faithful steed back out of danger. His daring action is well rewarded, as the bandits are completely foiled, and with them the wicked plans of Garber, who proves to be at the bottom of the trouble.

which have been so enthusiastically received throughout Canada for the past five years, has revived this greatest of all London successes, and staged it in such lavish manner, that those who saw the original show some few years ago claim the present revival to be the greatest production of the piece yet presented, not only from the standpoint of scenery and costuming, but in the casting as well. A sparkling chorus of twenty charming misses is one of the bright features of the production. A popular Wednesday matinee will feature the engagement here, and seats for all performances are now on sale.

### AT THE ALLEN.

"Treasure Island" the photodramatization of Robert Louis Stevenson's book of the same name was shown at the Allen Theatre yesterday afternoon and evening to highly appreciative attendances, and will be the headline attraction again today and tomorrow. The picture is well produced and interestingly developed. It has a fascinating and gripping interest for both old and young, and in its successful appearance here and elsewhere, it disproves quite the popular fallacy that a successful photoplay cannot be put over without a love story as part of the plot.

Realistic staging for all the scenes is an outstanding feature of the production, and the quaint little seashore tavern, the big sailing vessel the stockades, the caves, the island scenery, are splendidly and substantially pictured. The cast of players might fairly be described as an all-star cast, the excellence of the pirate characters being especially evident. Usually the one or two villains in an ordinary play are weakly portrayed, or badly overdone.

But here one sees a score or more of villains, every one of whom is a brilliant actor, before the camera Of course, there is no opportunity to see real pirates today, but instinctively one assumes from the actors' natural facility and finesse that this is just how pirates would behave, and did behave, in the old days of buccaneering, hidden treasures, romance, and adventures bold upon the Spanish Main.

Everyone owes it to the repressed desires and dreams of his boyhood days to see "Treasure Island" in the movies. If Freud's theories are right, it will prove an excellent health tonic. Youthful hearts will be thrilled with delight, but older hearts will find quiet satisfaction in seeing as it were dreams of romantic younger days pictured in vivid fulfillment.

Clever comedies, good music, and views of the New York explosion in Wall Street, add to the interest of the Allen program.

### AT THE PATRICIA.

"The Harvest Moon," which began showing at the Patricia Theatre last night, is a delightful picture, showing Doris Kenyon, a fascinating little actress, as leading lady. The story is of a young girl, who is brought up in the beautiful home of Professor Fullarton, believing him to be her father, although he thinks she is the illigitimate child of his divorced wife. It seems that she is in reality the daughter of a famous French exponent of the power of suggestion, who married the girl's mother shortly after her divorce from Professor Fullarton, but this fact is not revealed until the close of the picture. The whole story centres around the idea that the power of suggestion is strong enough actually to bring about a reality. The cynical sister of Professor Fullarton is continually suggesting to the innocent and lovely girl that she has wicked tendencies, which suggestions become still stronger as the girl shows a desire to go upon the stage.

Her defiance of the professor and his sister when she runs away to follow a dramatic career brings her in touch with the hero, a young actor and playwright, who helps her along in her artistic career, which eventually brings her happiness. The beauty of the stage settings and the exceptionally fine actors in the picture make it indeed worth while. The fascinating and sometimes sordid life behind the scenes is shown with vividness, a well as the cultured life among the set in which the professor and his sister move. Especially beautiful is the character of the Frenchman, who is ultimately revealed as the girl's father. His hand it is that continually smooths away difficulties and endeavors to overcome the ills which the power of suggestion alone has brought about.

A fine vaudeville act, in which splendid piano and singing numbers are a part, together with excellent pictorial review films and some comedy reels, complete this most excellent of programs.

### AT LOEW'S.

Movie fans almost failed to recognize Bill Hart playing in "Sand" at Loew's Theatre this week, when he appeared minus his famous western make-up. The play had not progressed far, however, before he once more donned his chaps, mounted his famous pinto pony and whirled away into some of the most thrilling adventures ever pictured.

Other film attractions and vaudeville complete the whole entertainment an excellent one. The Stone-Moyer sisters appear in a number of artistic dance creations, combined with clever singing and whistling. The costumes and scenery add much to the effectiveness of their presentation. Edna May-Foster present another clever act. They introduce a number of humorous features, which keep the audience in roars of laughter. They have a finale which fairly brings down the house.

Lewis and Norton are exceptionally good in a clever little skit which offers plenty of opportunity for live humor.







WALK UPSTAIRS---SAVE $10

*Announcing the Fall Opening of*

# CRESCENT UPSTAIRS CLOTHES SHOP

**Saturday, October 2, and Following Days**

*Your Money's Worth Or Your Money Back.*

*Master Tailored Crescent Clothes. Ready to Put On or Tailored To Your Individual Measure.*

And inviting your presence at this occasion, which will undoubtedly be the most authoritative clothes exposition in London—featuring

## Men's and Young Men's Suits and Overcoats

In fabrics, quality, trimmings, finish and style, Crescent Clothes represent the highest expression of the tailor's art, and in value the highest pinnacle of worth—all made possible by the economical business methods of The Crescent Upstairs Clothes Shop.

Discarding crutches, borrowed brains, old-style business methods and precedent, Crescent Clothes Shop has registered the most signal success bestowed upon a London clothing establishment.

Since the first day of Crescent's inception in London as an Upstairs, Square-Deal, One-Price Clothes Shop—since the first moment Crescent resolved that the public was ready for the golden rule—they have landed solar plexus blows on old, established precedent and extravagant business expenditures, such as high rents, fancy fixtures, charge accounts, delivery systems, long margin profits, and substituted therefor rock-bottom prices, sterling values, a business which flies at its mast—"Your Money's Worth or Your Money Back."

Hundreds upon hundreds of customers indorsing us—coming right back to us, is the final test we call your attention to and a good reason why you, and you, and you, should attend our Fall Showing of Master-Tailored Crescent Clothes at a guaranteed saving of at least $10.00.

MASTER TAILORED CRESCENT CLOTHES

**$28 to $45**

# CRESCENT UPSTAIRS CLOTHES SHOP

OVER ALPS CAFE

COR. DUNDAS AND RICHMOND

**"Where You Save $10"**


### CAR DROPS 15 FEET OVER EMBANKMENT; OCCUPANTS UNHURT

INGERSOLL, Sept. 30.—Had they been endeavoring to furnish a movie thriller, two local men could scarcely have hit upon a better stunt than going over the embankment on Mill street in an automobile. This afternoon they dropped over, a distance of fifteen feet. Their Ford touring car was not seriously damaged, while the occupants escaped injury to the amazement of all gathered at the scene of the mishap.

**Death of Mrs. Bowman.**

An extended illness terminated today in the death of Mrs. Annie Bowman, wife of Thomas Bowman, Oxford avenue. She was in her 44th year, and had resided here for some time. She was a member of St. James' Church. Besides her husband, she leaves two sons and one daughter, all at home.

### DIAMONDS AGAIN ENTER CANADA DUTY FREE

Canadians have the advantage over the Yankees on the diamond question, and on account of the difference in exchange. Diamonds are 30 per cent cheaper in Canada than in the U. S. A. Buy diamonds for an investment from John A. Nash, My Jeweler. He sells only Perfect Diamonds, and his store is 206 Dundas street, "where you will eventually buy."

### RAILWAY CROSSING GATES ARE TARGET FOR MOTOR TRAFFIC

CHATHAM, Sept. 29.—According to W. G. McGeorge, county engineer and chairman of the suburban roads area commission, the width of the pavement on the first road which will come under the commission's attention will be eighteen feet. Shoulders of five feet will be built on either side of the pavement, giving the road an approximate width of 28 feet.

For about the fifteenth time this year a gate at the C. P. R. crossing, Queen street, has been smashed by an automobile. The tower which operates the Queen street gates is situated half way on the C. P. R. right-of-way between Queen and Centre streets, and the operator cannot see approaching traffic on either street.


Children Cry
FOR FLETCHER'S
CASTORIA


### ALGONQUIN PARK.

Commencing October 5, a through sleeping car will be operated between Toronto and Algonquin Park, leaving Toronto 8:45 p.m. Tuesdays and Fridays, arriving Algonquin Par station ("The Highland Inn") 11:52 a.m. Wednesdays and Saturdays. Returning this car, will leave Algonquin Park station 3:30 p.m. Mondays and Thursdays, arriving Toronto 7:30 a.m. Tuesdays and Fridays. This will give those desiring to visit the park during the fall months a comfortable means of transportation to this most delightful region. The "Highland Inn" will be open all winter for the reception of guests. For all information inquire of Grand Trunk Railway system agents, and for reservations at the "Highland Inn," apply to N. T. Clarke, Manager, "Highland Inn," Algonquin Park Station, Ont. Sept.28,29,Oct.1,4

### Will Appear in Court.

Eight young men, who reside in Ridgetown, Duart and Newkirk, will be charged in county police court with interfering with the mechanism of automobiles, raiding orchards, interfering with church services and making themselves a general nuisance in the district where they reside.

### TORONTO FIRM WILL BUILD NEW MODERN WAREHOUSE AT GALT

GALT, Sept. 30.—Annual field day of sports of the Galt Collegiate was held this afternoon, and while there were good entries, cold weather marred success of competition.

The annual fall fair opens on Friday and continues Saturday.

Finding their business growing, Thos. Kinnear & Co., of Toronto, wholesale grocers, who opened a branch here two years ago, have decided to build a modern new warehouse as soon as a suitable location can be obtained.


### IF YOUR EARS RING WITH HEAD NOISES

If you have roaring, buzzing noises in your ears, are getting hard of hearing and fear Catarrhal Deafness, go to your druggist and get 1 ounce of Parmint (double strength), and add to it ¼ pint of hot water and a little granulated sugar. Take 1 tablespoonful four times a day.

This will often bring quick relief from the distressing head noises. Clogged nostrils should open, breathing become easy and the mucus stop dropping into the throat. It is easy to prepare, costs little and is pleasant to take. Anyone who has Catarrhal trouble of the ears, is hard of hearing or has head noises should give this prescription a trial.—Advt.

# ROBERTSON REPLIES TO MR. KING

## Declares Alleged Statement of Mr. King Contrary To Facts.

## G. T. R. PENSIONS

### Men Have Claim Against Company, Not Government, He Claims.

CALGARY, Sept. 30.—Hon. Gideon Robertson, minister of labor, makes strong exception to the statement made by Hon. W. L. Mackenzie King, leader of the Liberal Opposition, that the representatives of the railroad brotherhoods had petitioned the prime minister and himself to see that the pension rights of certain of the employees of the Grand Trunk were definitely defined in any agreement which might be reached, adding that "they might as well have spared themselves the trouble of making any representations, for the Government ignored them altogether."

"I do not know whether the honorable member has been quoted correctly," remarked the minister of labor in an interview in Calgary Thursday, "but if he has, his statement is quite contrary to facts, which are briefly as follows:

**Strike of 1910.**

"A strike of Grand Trunk trainmen and conductors occurred in 1910, their claims being for rates of pay and working conditions similar to those of the Canadian Pacific Railway. Mr. King, then minister of labor, properly interested himself in endeavoring to bring about an adjustment of the dispute, and obtained an agreement from the then president of the Grand Trunk Railway to the effect that all of the striking employees, who had not been guilty of criminal action, would be reinstated as soon as possible.

"The company refrained from reinstating some 120 men, contending that the term 'as soon as possible' did not mean any definite time, while Mr. King argued that there was an understanding that all would be reinstated within a period of three months, and claimed to have an understanding from the Grand Trunk Railway to this effect.

**Men Taken Back.**

"So, after the general elections in 1911, the Hon. Mr. Crothers, who succeeded Mr. King as minister of labor, again took the matter up with the Grand Trunk Railway and succeeded in bringing about the reinstatement of the hundred odd trainmen and conductors. In 1916 some of these men, however, were retired from active service because of having reached the age limit, or because of physical disability, and were denied the benefits of the Grand Trunk Railway pension scheme on the ground that their service with the company had not been continuous and therefore under the pension regulations they were not entitled to participate in its benefits.

**Claim Against Company.**

"The railway organizations endeavored to obtain a settlement of this dispute with the Grand Trunk Railway management, carrying the case to the board of directors in Britain at the time that the Grand Trunk Railway bill was before Parliament.

"The employees well understand," said Mr. Robertson, "that when the Grand Trunk Railway arbitration has been adjusted the employees will be fairly and justly treated with regard to pensions. They furthermore fully understand that their claim against the Grand Trunk Railway Company for pensions unpaid since 1916, is a claim against the railway company and not the Government."

"They, and their counsel, are presenting their case to the board of arbitration, and the department of labor has placed at their disposal correspondence interchanged between the department and the Grand Trunk Railway on the subject, so that both the employees and the railway company will be on an equal footing as regards access to all the facts including the communication from the Grand Trunk, which Mr. King retained in his private possession from 1910 until June, 1920, at which time he filed it with the department in keeping with his promise to Parliament when the Grand Trunk employees' pension matter was under discussion in the House.

"The representatives of the Grand Trunk employees themselves will, I am sure, not corroborate Mr. King's statement as to the attitude of the Government towards this matter."

## KING'S DAUGHTERS TO HOLD NEXT CONVENTION AT OWEN SOUND

GANANOQUE, Ont., Sept. 30.—The 21st annual convention of the Ontario branch of the International Order of King's Daughters and Sons ended their labors tonight, after a most successful gathering. The officers elected for the coming year were: President, Mrs. W. S. Savage, Toronto (re-elected); vice-president, Mrs. A. C. A. Gordon, Ottawa; secretary, Mrs. William Burnett, Cobourg (re-elected); treasurer, Mrs. J. E. Austin, Toronto; executive, Mrs. Caughell, Aylmer; Miss Strange, Kingston; Mrs. McIntosh, Ottawa; Mrs. Brigar, Ottawa; Mrs. C. Field, Cobourg; Mrs. Macmonagle, Woodstock; Mrs. W. Wilson and Miss Mabel Carpenter, Gananoque.

Owen Sound was selected as the place of meeting in 1921.

A cablegram bringing greetings from the order in Australia was received at today's meeting.

**PROLIFIC SUNFLOWER.**

KERWOOD, Sept. 30.—John Richardson has a sunflower plant with 46 blossoms.

William Hawkin, also living in the village, has potatoes weighting 1¾ pounds each.

"Millions Now Living Will Never Die."


Women's
Brogue Oxfords
Special Price for Saturday $6.40

A factory overstock made all the difference of at least two or three dollars. They are good values at $10 a pair.

They are made of dark brown calf leather with heavy oak-tanned soles. Perfect in style and fit—nothing wrong but the price.

A RARE OPPORTUNITY

But you must come early, as our stock is limited at both stores.

ROWLAND HILL
RELIABLE FOOTWEAR.
189 DUNDAS STREET. 429 HAMILTON ROAD.

STOVE PIPES
Friday and Saturday Only
6 or 7 inch common Stove Pipes ..... 30c | 6 or 7 inch Elbows ..... 40c
6 or 7 inch Damper Pipes ..... 65c
¼, ½, ¾ lengths 6 or 7 inch angles, T-pipes and all kinds of special pipes made to order.

Special Saturday That Good Roofing
1-ply Roofing at ..... $2.75 | 2-ply Roofing at ..... $3.25
3-ply Roofing at ..... $3.75

Our Stoves Are All Here
And our prices are right. Come right in and look these specials over.

J. A. Brownlee & Son
Phones 652 or 2420. 385-7 Talbot Street.

GRAFTON'S SIXTY-EIGHTH
Anniversary and Fall Sale
Of New Suits For Men and Young Men

*Grafton's Suits are the Nation's Thrift Suits. Every possible short cut to economy in bringing them direct to you from the maker is employed. We absolutely do away with every useless expense that might add to your cost, with the result that Grafton Suits in every price range provide a distinct saving for you. Come, see the models we have ready for you. See how carefully tailored, master designed, silk sewn Grafton Clothes are — and, above all, what a vast price difference there is when you buy Grafton Clothes.*

MEN'S AND YOUNG MEN'S SUITS
$12.98 and $14.98—worth $18.00 and $20.00

MEN'S AND YOUNG MEN'S SUITS
$17.75 and $19.75—worth $25.00 and $28.00

MEN'S AND YOUNG MEN'S SUITS
$24.00 and $28.00—worth $32.00 and $40.00

MEN'S AND YOUNG MEN'S SUITS
$30.00 and $35.00—worth $38.50 and $45.00

MEN'S AND YOUNG MEN'S SUITS
$38.50 and $45.00—worth $50.00 and $60.00

MEN'S AND YOUNG MEN'S SUITS
$50.00 and $60.00—worth $65.00 and $75.00

GRAFTON'S Sixty-Eighth Anniversary Sale of MEN'S FALL and WINTER TROUSERS

A wonderful opportunity to secure an extra pair or two of Trousers at a big and worth-while saving. These Trousers were made in our own factory and our own guarantee of service and satisfaction stands behind every pair. The lot comprises a splendid variety of patterns and styles. Materials include Worsteds, Cassimeres, Tweeds, Etoffs, Cheviots and Blue and Black Serges.

Men's Trousers, Worth $4.50, for.. $2.98
Men's Trousers, Worth $5.50, for.. $3.98
Men's Trousers, Worth $7.00, for.. $4.98
Men's Trousers, Worth $8.00, for.. $5.98
Men's Trousers, Worth $10.00, for. $6.98
Men's Trousers, Worth $12.00, for. $7.50
Men's Trousers, Worth $15.00, for. $10.00

GRAFTON'S Sixty-Eighth Anniversary Sale of MEN'S RAIN and DOUBLE-SERVICE COATS

The fact that these Rain and Shower Proof Coats have measured up to the Grafton requirements speaks for their genuine worth; and you'll find the purchasing power of your dollar surprisingly great, too. Just note these marvellous savings:

Men's Raincoats, worth $10.00, for...$7.95
Men's Raincoats, worth $13.50, for...$9.98
Men's Raincoats, worth $16.00, for..$11.98
Men's Raincoats, worth $18.00, for..$12.98
Men's Raincoats, worth $20.00, for..$14.98
Men's Raincoats, worth $25.00, for..$18.00
Men's Raincoats, worth $28.00, for..$22.00
Men's Raincoats, worth $30.00, for..$25.00

GRAFTON STORES, WITH THE RIGHT CLOTHING AT THE RIGHT PRICE.

Grafton's 68th Anniversary Sale of Boys' Fall and Winter Suits and Overcoats

Grafton & Co., for 68 long years noted as Ontario's undisputed leaders in actual value-giving in Boys' Clothing. Mothers, your romping, rollicking boy needs STURDY CLOTHES! It's certain that the confident Philosopher who bravely claims that "all things are possible" never tried to keep a healthy, active boy from climbing trees or investigating everything he should not. It cannot be done! The only practical alternative is to have him wear Grafton-made Clothes. They're made to go everywhere a boy goes—and come back whole. Straight as the crow flies, Grafton-made Boys' Clothes go direct from tailor bench to wearer's back. One organization, one operation, one compensation. Your only right course is to buy from Grafton, the source, and thus save all in-between costs.

Snappy, Up-to-Date Overcoats
For the little chaps from 2½ to 10 years.
Regular $5.00 Overcoats only.....$3.98
Regular $7.00 Overcoats only.....$4.98
Regular $10.00 Overcoats only.....$6.98
Regular $12.00 Overcoats only.....$7.98
Regular $13.00 Overcoats only.....$8.98
Regular $15.00 Overcoats only.....$9.98
Mothers! You'll marvel at the price and quality when you see these beautiful coats.

A Tremendous Range of Boys' Overcoats
Ages 10 to 14 years.
Regular $10.00 Overcoats only.....$6.98
Regular $12.00 Overcoats only.....$7.98
Regular $15.00 Overcoats only.....$9.98
Regular $16.00 Overcoats only...$10.98
Regular $18.00 Overcoats only...$12.98
Never before have there been such values offered in Boys' Overcoats. Mothers, come, and come early. Save as you have never saved before. This is a great opportunity for you—don't neglect it.

A Magnificent Range of Boys' Overcoats
Ages 15 to 20 years.
Regular $15.00 Overcoats only.....$9.98
Regular $18.00 Overcoats only...$12.98
Regular $20.00 Overcoats only...$14.98
Regular $25.00 Overcoats only...$18.00
Regular $30.00 Overcoats only...$22.00
Truly wonderful values, mothers, and styled just to suit boys of this discriminating age. You'll be delighted, too—and see the saving!

Great Values In Boys' Suits---(Ages 7 to 19 Years)
Every thrifty mother who desires to see her boys smartly dressed and at a normal pre-war price should immediately consider the remarkable savings that we offer in this amazing sale, due to our judicious foresight in procuring cloth from the mills at the psychological moment, some of it years ago, and to our manufacturing, which eliminates every unnecessary profit. These advantages are now open to you—don't fail to take the opportunity.

Regular $7.00 Suits for only.....$4.98
Regular $8.50 Suits for only.....$5.98
Regular $10.00 Suits for only.....$6.98
Regular $12.00 Suits for only.....$8.98
Regular $16.00 Suits for only.....$10.98
Regular $18.00 Suits for only.....$12.98
Every up-to-date model, in Norfolks, Belters and Pleated styles. Bloomers full size and lined throughout.

Beautiful Assortment of Reefers
That charming garment for fall wear for both boys and girls. Very snappy in design, and made in Serges, Tweeds and Cheviots. Ages 2½ to 10 years.
Regular $6.00 Reefers for only.....$3.98
Regular $9.50 Reefers for only.....$5.00
Regular $12.00 Reefers for only.....$8.98
Regular $15.00 Reefers for only.....$10.98
Regular $16.50 Reefers for only.....$12.98

Big Selection of Boys' Bloomers
Very strongly made. Dependable materals. Selling at about the price of the cloth.
$1.28, $1.48, $1.68, $1.98, $2.48, $2.98

Don't Throw Your Money Away On Worthless Profits. Trade With the Maker. There's Saving in It For You.

GRAFTON & CO., Limited
158 DUNDAS STREET. JOS. F. [illegible] Manager.

## CANADA WOMEN ENTERED IN W. S. GOLF HONORS

CLEVELAND,, Sept. 30.—Miss Effie Nesbitt, Hamilton; Mrs. C. F. Armstrong, Ottawa, and Miss Edith Bauld, Halifax, are entered in the United States women's golf championship, which begins Monday at the Mayfield Country Club here. Mrs. Armstrong and Miss Bauld clash in the first round.

### MacSWINEY SLEPT.

LONDON, Sept. 30.—The bulletins issued by the Irish Self-Determination League show that after a brighter day Lord Mayor MacSwiney suffered from sudden weakness at 8 o'clock tonight, after which he slept.


# Why is this sheep crying?

*Because he feels cold without his "CEETEE" underclothing.*

"CEETEE" UNDERCLOTHING
ALL PURE WOOL - GUARANTEED UNSHRINKABLE
MEANS ECONOMY PLUS COMFORT

made from only the very finest Australian Merino sheep's wool, combed and scoured to absolute purity and cleanliness, and "knit-to-fit" the form and give lasting comfort.

## It Pays to Buy the Best

"CEETEE," the pure wool underclothing that will not shrink, may cost more than other makes, but it wears, looks, feels and satisfies beyond the powers of other makes.

"CEETEE" underclothing is knit on special machines, and knit full-fashioned to fit the body.

"CEETEE" has no seams, all joins being *knitted* together, not sewn as in ordinary underwear.

"CEETEE" will give you more genuine comfort than anything you have ever worn. There is nothing to equal it for warmth, comfort and long life.

"CEETEE" wears wonderfully well and is soft as down.

"CEETEE" will save money for you as an underwear investment.

UNSHRINKABLE Turnbull's NATURAL WOOL

Turnbull's

the best moderately-priced underwear for ladies, men and children in ribbed and plain styles. It is made under the same skilled supervision as the famous "CEETEE" underclothing. The raw materials used are of the best and the finished garments as perfect as it is possible to make them.

PERFECT Turnbull's FITTING

REMEMBER—If you can't buy "CEETEE" be sure to buy "TURNBULL'S"

LOOK FOR THE SHEEP ON EVERY GARMENT
GUARANTEED UNSHRINKABLE
CEETEE
PURE WOOL
IT IS YOUR PROTECTION WHEN BUYING

For sixty years, the C. Turnbull Company of Galt, Limited, has been making superior underclothing for men, women and children. The Turnbull Trade Marks are known and looked for by thrifty people who consider quality and long wear, rather than the initial purchase price.

*Sold by the best dealers. Worn by the best people.*

MANUFACTURED ONLY BY Turnbull's of Galt


## SIR ADAM MAY SEEK A SEAT IN NORTHEAST TORONTO

### Has Promised Reply To G. W. V. A. Representatives in 48 Hours.

TORONTO, Sept. 30. — Sir Adam Beck, chairman of the Ontario Hydro-Electric Power Commission, last night promised representatives of the central branch of the Great War Veterans' Association that he would notify them in 48 hours whether or not he would accept a nomination for the vacancy in Northeast Toronto, created by the resignation of Hon. Dr. H. J. Cody, former minister of education. The soldier delegation offered the nomination to Sir Adam.

Sir Adam's decision was not known at a late hour tonight.

## MUST PROVE IT WAS DONE FOR CORRUPT PURPOSE

### Dictum of Chief Justice in the Dufferin Election Argument.

TORONTO, Sept. 30.—Argument by counsel in the election trial which took place at Orangeville early this week was heard today at Osgoode Hall here by Chief Justice Sir William Mulock and Mr. Justice Rose, who had presided at the election court in Orangeville.

Gordon N. Shaver, counsel for the petitioner, John Reburn, defeated Conservative candidate in the Dufferin County provincial election of October 20 last, spoke for more than three hours and a half. Gordon Waldron, solicitor for the United Farmers of Ontario, represented Thomas Slack, U. F. O. member for Dufferin. The judges reserved their decision.

Mr. Shaver claimed that the promise made by Mr. Slack to return subscriptions made by friends in the riding among the farmers' clubs if he were elected was a corrupt act, and that while the elections act contemplated subscriptions, if these were paid back is constituted a bribe.

**Must Prove Corrupt Purpose.**

With reference to the subscriptions, Sir William Mulock remarked:

"Place the worst construction on the circumstances that you can; these men were willing and keen to vote and work for Mr. Slack."

As to Mr. Shaver's contention that the repayment of the subscriptions constituted a bribe, Sir William said: "It cannot make it a corrupt act unless you can prove it was done for a corrupt purpose."

### AN INTERESTING REPORT.

TORONTO, Sept. 30.—One of the most interesting reports presented to the Women's Missionary Society board of managers' annual meeting here today was that of the department of the stranger by Mrs. W. E. Pescott, London, Ontario. This was the first report of the new department, and it stated that one of the special features of the work was the welcoming of immigrants. Officers will be elected tomorrow.

"Millions Now Living Will Never Die."


# Damaged By Water!

Thousands of dollars' worth of Stoves, Paints, Tinware, Enamelware, Aluminum Ware, Cutlery, Silverware, Wire, Nails and Builders' Hardware, damaged by water as a result of the fire over our store. All this stock must be sold in a short time, and to accomplish this we have marked everything down so as to move it quickly. Now is your opportunity to make your dollar do double duty. Come prepared to buy and tell your neighbors.

## Some Special Bargains for Saturday

BE HERE EARLY. SOME OF THESE LINES ARE LIMITED IN NUMBER.

**BROOMS**
A limited number of Good, Strong Four-String Brooms; sold in the regular way at 75c, for.... 55c

**ALUMINUM WARE**
Now is the time to replenish your kitchen with these up-to-date utensils. Double Boilers, Teakettles, Preserving Kettles, Dishpans, Cake Dishes, etc.

**AUTO TIRES**
30x3½ only, guaranteed for 4,000 miles, first quality; regular price $24.00, for..... $20.00

**STOVES**
These Stoves have been damaged slightly by water. We have no time to clean them, so they are all marked down to clear at once. Ranges, Heaters, Coal Oil Stoves, Drums, Drum Ovens, Stove Pipes, Elbows, Tees, Taper Lengths, Stove Boards.

**WASHING MACHINES**
These machines are only slightly damaged, and will do the work just as well as ever. Marked down for quick clearance.
Tin Vacuum Washers, each ..... $1.50

**PAINTS**

| | |
|---|---|
| Ready-Mixed Paints, per gallon | $5.00 |
| Ready-Mixed Paints, per half gallon | $2.50 |
| Ready-Mixed Paints, one quart | $1.25 |
| Ready-Mixed Paints, one pint | 65c |
| Barn Paint, gallon | $2.50 |
| Barn Paint, half gallon | $1.50 |

Thermos Bottles, Banner Ash Sifters, Wooden Ash Sifters, Gem Safety Razors, Gas Mantels, Screen Wire at a bargain, Thermometers 15c each.

SPECIAL PRICES ON TEASPOONS, DESSERT SPOONS, TABLESPOONS.

# W. A. O'DELL

TALBOT STREET HARDWARE OPPOSITE MARKET

Only Two Days Left — Saturday the Last Day of the — To-Day and To-Morrow

# Damaged-By-Water Sale

## of Trunks, Club Bags, Suit Cases and Leather Goods

The balance of our $25,000.00 stock must be sold this week—to-morrow will wind up this great seven-day sale. There are plenty of bargains left, as every article in the store is reduced in price for final clearance. This unparalleled opportunity to buy Leather Goods at such low prices may never be repeated. A word to the wise should be sufficient. Come to-day or to-morrow, Monday will be too late. Store open Saturday evening until 10 o'clock.

### TRUNKS

A good, roomy Box-Shape Trunk, made of a good quality of wood, covered with heavy canvas, well protected all around with heavy wood slats and large brassed corners.
Sale price 32-inch $6.40 Sale price 34-inch $6.90 Sale price 36-inch $7.30

One of the biggest values we are offering in this sale is an extra Heavy Fiber Trunk, made of three-ply basswood veneer covered on both sides with heavy vulcanized fiber, making in all 5-ply; the lock, hinges, corners, etc., are all made extra heavy. This is a Trunk that defies the baggageman. Sale price ..... $18.00

Steamer Trunk, made of a good quality wood, covered with heavy canvas; well protected with heavy wooden slats; good quality lock, hinges, etc.
Sale price 34-inch $6.85 Sale price 36-inch $7.30 Sale price 40-inch $7.50

Fiber Steamers. We make a big showing of Steamers, in fiber. All these must be cleared by Saturday night regardless of regular prices. This is your last chance to secure a High-Class Trunk at a very low price.

### SUIT CASES

A good roomy Fiber Case, good handle, strong lock and catches.
Sale price 22-inch $1.50 Sale price 24-inch $1.75 Sale price 26-inch $2.00

We have an extra wide Fiber Case, with leather straps all-around, good strong lock and catches, in either black or brown.
Sale price, 24-inch ..... $3.30 Sale price, 26-inch ..... $3.40

Genuine Leather Case, with a fancy linen lining, pocket inside, good leather handle, best quality lock and catches.
Sale price, 24-inch ..... $8.90 Sale price 26-inch ..... $9.10

We have a Genuine Leather Walrus Grain Black Case with solid cowhide 1¼ strap, fancy linen lining and pocket inside; extra fine quality, nickel lock and trimmings.
Sale price, 24-inch ..... $13.30 Sale price, 26-inch ..... $13.75

### CLUB BAGS

One of the best bargains we are offering is a Medium-Sized Fabrakoid Bag, with a good fabrakoid lining, double drop handles, and good strong lock and catches. Sale price ..... $4.70

It is some years since we have been able to offer a real leather, leather-lined Club Bag for less than $12.00, but we are going to clear out this lot at prices you may never have the opportunity to duplicate. In addition to these features it has two good strong handles and leather corners and a good strong lock and catches.
Sale price, 18-inch ..... $9.50 Sale price, 20-inch ..... $9.85

Another big special we are offering is a Genuine Leather Bag, made in three-piece style with sewn frame, extra strong, double leather handles, best quality lock and catches.
Sale price, 18-inch ..... $13.30 Sale price, 20-inch ..... $14.15

What we consider the best Club Bag value we have had in some years is a Solid Cowhide Three-piece Bag with an extra heavy leather lining, double leather handles and best quality lock with lift catches. This is a Bag we strongly recommend for constant use, either black or brown in color.
Sale price, 18-inch ..... $20.75 Sale price, 20-inch ..... $21.50

### LEATHER GOODS

Ladies' Purses, strap handle style, guaranteed real leather with a handle on top or on back. Sale price ..... $1.75

Lucelle Bag, the newest style Ladies' Hand Bag, in genuine leather. Sale price ..... $2.90

MUSIC CASES, guaranteed real leather, in large, square shape; just a few left. To clear at sale price ..... $1.35

FOLDING STYLE MUSIC CASE, can be used out flat for a stiff book or with one fold for sheet music. Sale price ..... $1.25

MEN'S BILLFOLDS, genuine leather, has a billfold space for identification card, car ticket pockets and card case. Sale price ..... $1.35

MEN'S AND BOYS' REAL LEATHER BODY BELTS black and brown. Sale price ..... 50c

# JAS. McCORMICK,

London's Leading Leather Goods Store
395 Talbot Street, Opposite Market

## STREAM OF GOLD FOR U. S. OVER $26,000,000 NOW EN ROUTE ON HIGH SEAS

NEW YORK, Sept. 30.—(By Canadian Press).—Gold will literally pour into the United States at the end of the week. The Baltic, due to arrive tomorrow, is carrying a cargo of $16,750,000 from London, while the Imperator on Saturday will arrive with $9,500,000.

Of the Baltic's consignment, $9,500,000 represents the first shipment of gold to the Federal Reserve Bank of New York, of the reserve system's holdings of approximately $111,000,000 earmarked in the vaults of the Bank of England.

The shipment on the Imperator is also for the same amount.

### GERMANY BOUGHT FOOD.

NEW YORK, Sept. 30.—The Wall Street Journal reports that federal reserve banks have decided to bring to the United States the gold which is being held at the Bank of England, London, earmarked for their account, and reports that shipments will probably begin within a short time.

This gold was purchased in August, 1919, by the federal reserve banks from the United States Grain Corporation, which received it from Germany in payment of foodstuffs. In September and October, 1919, this gold was shipped from the continent to the Bank of England, and since its arrival there has been included among the reserves of the federal reserve banks appearing on their statements under the caption "Gold With Foreign Agencies."

At this time the total value of the gold was $176,546,676, but this total has been reduced to $111,456,044, through sales of gold from time to time in moderate amounts to banks desiring to ship gold from the United States in settlement of trade balances. In recent months such sales have practically ceased, the paper says, and it has now been decided to bring the gold to New York.


# CONSIDER THESE FURNITURE PRICES

Items taken from our big stock go to show you that we are still able to save you money on Home Furnishings. It has always been the policy of this old-reliable store to sell at a fair price and give you a square deal. Remember, too, that we stand behind every transaction; satisfaction guaranteed.

**Brass Beds**

2-inch posts, ribbon finish, massive design; only a few of these.

**$23.75**

**Chesterfield Suite**

**$210**

Chesterfield, Arm and Rocker, upholstered in best tapestry, Marshall spring cushions, made in our own workshop; absolutely guaranteed. Worth $250.

**Kapok Mattress**

Best ACA Government tick.

**$21.50**

ALL-LAYER

**Felt Mattress**

**$14.50**

**Bedroom Rugs** $11.75

Best Brusselette; size 3x3½ yards.

**Special Dining Suite** $100

Suite consists of six diners, extension table and buffet, hardwood, attractively finished. On sale Saturday morning for....

SOLID BLACK WALNUT SIDE TABLE, Queen Anne Period, with drawer. A beauty ..... $42

SOLID ¼ - CUT OAK CHINA CABINET, fumed finish. On Saturday special ..... $34

SOLID ¼ - CUT OAK CHINA CABINET, William and Mary Period, with drawer ..... $60

SOLID ¼ - CUT OAK CHINA CABINET, golden finish, Queen Anne Period ..... $39

GENUINE BLACK WALNUT HALL SEAT AND MIRROR. A snap for the money, at ..... $46.75

SOLID ¼-CUT OAK SIDE TABLE, for only ..... $14.50

**TRAFFORD FURNITURE CO.**

11 MARKET SQUARE. 129 DUNDAS STREET.


## CHINESE PRISONER SUICIDES; CLAIMED HE WAS INNOCENT

### Mark Tong, Under 5-Year Sentence, Found Hanging in Woodstock Cell.

### AN INQUEST ORDERED

### Celestial Admitted Having Opium, But Denied Charge of Stealing Cloth.

WOODSTOCK, Sept. 30:—Mark Tong, a prisoner in the local jail, committed suicide in his cell this afternoon. Tong, whose home was in Toronto, was sentenced with another Chinaman named Wong Ping to five years in Kingston on three charges of theft from local stores, and was in jail awaiting to be taken to Kingston to serve his sentence when he ended his life. At noon hour, when Jailer Clarke took the Chinaman his dinner he seemed in good spirits. He was seen again about 4 o'clock, but when the jailer took the evening meal to the cell, he found the prisoner hanging to the framework above the door. He had fastened one end of his necktie to the iron frame, and the other end around his neck, using a stool to stand on. This he kicked away. A doctor was summoned, but life was extinct. An inquest has been ordered. Tong and his companion pleaded innocence of the theft charges, but admitted having opium in their possession.

## BORDEN NOT GOING TO FIRST ASSEMBLY LEAGUE OF NATIONS

### Canada Entitled To Send Three Delegates—Only One Vote.

OTTAWA, Sept. 30.—Canada's delegation to the first meeting of the assembly of the League of Nations will, it is understood, consist of Sir George Foster, minister of trade and commerce; Hon. C. J. Doherty, minister of justice, and Hon. Newton Wesley Rowell, formerly president of the privy council. Canada is entitled to send three delegates to the assembly, but, in common with other states members, will have one vote.

It was at first hoped that Sir Robert Borden might be able to be a member of the delegation. Sir Robert was, however, compelled to decline, on the ground that his health had not yet sufficiently recovered.

The assembly meets at Geneva in November.

"Millions Now Living Will Never Die."


# MEN'S FALL OVERCOATS

**$14.75 $19.75 $29.75**

REGULAR $20, $28 AND $40.

Thank the weatherman for the chance to jump into a smartly-tailored fall coat and make a distinct saving of from $5.25 to $10.25.

July weather in September cut the sales of medium-weight coats in two, but these prices will move these splendid garments smartly, and we swallow gracefully as we can the loss of all profit.

The particulars—Smartly-styled and splendidly made fall overcoats in swagger tweeds, in browns, greys, greens and mixtures. Splendid wool cheviots and herringbone fabrics, in black and medium and dark greys. Covert and gabardine cloths in olive and tan shades. Models include the standard, Chesterfield fly front, form-fitting Chesterfield, button through slip-on, with or without belt. Snappy form-fitting young men's models, with or without half belt. Military belted models in gabardines. Sizes 33 to 44 in the lot. Regular prices ..... $20, $28, $38, and $40.

UNUSUAL SUITS IN BLUE SERGES AND FANCY TWEEDS OFFERED AT..... $34.50

Hundreds of these suits have gone out to men and young men, who recognized in this showing many qualities shown elsewhere up to $50.

Wonderfully attractive tweeds and cheviots, in smart overchecks, plaids and mixtures, in cleverly designed models for young men, as well as smart standard styles for older men.

Blue serges for the young man, in form fitting models, with all the little smart details of the highest priced clothes, standard coats as well.

## OVERCOATS

Bewildering, folks say, is this wonderful showing of winter overcoats. A score of distinct models in hundreds of attractive patterns and colors.

Many of these are fancy-backed fabrics, made up with silk yokes and sleeve linings.

Plain grey and black Meltons, Kerseys and Beavers are here in great array and in many styles, $29.50, $34.50, $39.50, $44.50, $49.50.

**Sample Winter Coats, Worth to $40 - $25**

Just 22 of these sample coats here in young men's waist seam and belted models. Browns, tans, greys, olive shades. Sizes 34 to 39 only. Regular $35, $38, $40 values.

HAND-TAILORED SUITS OF BRITISH FABRICS OFFERED AT $49.50 AND..... $44.50

No finer clothes in Canada than these hand-tailored garments at these prices. Wonderful British tweeds and worsteds, in rich, good looking browns of many shades. New blues, greys and ultra-smart greenish effects. Pure wool blue serges in splendid weights. Models to suit the most exacting buyer and tailoring of a quality that's told at a glance here at $60 to $65.

### Seasonable Specials

Men's $4.50 Pullover Sweaters .....$3.48
Men's $4 Underwear Combinations ...$2.85
Men's $2.50 heavy blue Workshirts ...$1.85
Men's $3 black Overall Pants .....$2.25
Boys' $3 Pullover Sweaters .....$1.98
Men's $1 fancy Neckwear .....78c
Men's $3.50 fine Shirts .....$2.48
Men's $1.25 cashmere and worsted Socks,.. ..... 95c
Men's $3.75 Coat Sweaters .....$2.98
Men's heavy all-wool Socks .....75c

# Buy Your Dress Goods and Suitings Early

## Our Showing of These Lines Are Fine Quality and Prices the Best.

**Duchess Satin**

In good heavy weight, that gives you satisfaction; does not cut or crush, and always stylish; the shades are black, navy, taupe, grey, brown, green and rose. The width is 36 inches. Exceptional value .... $3.00

**52-Inch All-Wool Serge**

In fine weave, for suits and skirts; a rich dye, in navy, prune, brown, green and black ..... $3.00

Soft Finish Botany Serge, excellent weight; special weave, in black and navy. The width is 54 and 60 inches. Per yard ..... $5.00, $6.00, $7.00, $8.00 and $9.00

Black Cashmere, Alma, Santoy and Taffeta Cloth, in all-wool. These fabrics are very suitable for pleated skirts; 40 inches wide. Very special $1.98

Tartan Plaids, for children's dresses and skirts, a fine all-wool quality, 40 inches wide, in Black Watch, McKenzie, McDonald, Stewart, Gordon $2.00

**Purses**

Women's Moire Silk Chatelaine Purses, fancy metal clasp, silk hand-strap and chenille tassel. Very special at ..... $3.95

New Serge Walking Skirts, all-wool, imitation pockets, fine tucks as trimming. Very special value ..... $7.95

Silk Crepe de Chine Waists, in colors of flesh, peach, rose, maize, apricot and white; embroidered fronts, in self-colors, made in round-neck style, square collar ..... $4.95

Women's New Fall Suits, with fur collars, in all-wool serges, made in belted styles, fancy poplin lined, cord trimmings. At ..... $55.00

Special sale of Sweater Coats, slip-on style, with sailor collars, in colors of turquoise, rose, emerald, black, blue, pink; sizes 30 to 42 ..... $4.50

New Fall Coats, in velours, cheviots, silvertones, with self and fur collars, in colors of brown, navy, green, taupe and black, at ..... $40.00, $45.00, $50.00 and $60.00

Women's Pure Silk Hose, in lace-stitch and heather mixture, in colors of black and white, brown and green, brown and purple, cardinal and black; sizes 8½ and 9. Per pair ..... $1.98

Women's Pure Silk Hose, in plain shades of French blue, navy, champagne, dark grey, pearl grey, sand, green, purple, mauve, black and white. Per pair ..... $2.25

Women's Fine Cotton Combinations, lace trimmed, in envelope and umbrella styles. Very special ..... $1.00

## Household Linens at Far Below Prevailing Prices

No housewife can afford to overlook the wonderful values these Linens represent. Anyone needing Linens should see to it that they do not delay in making a choice.

15.2x2 Bleached Damask Table Cloths, 60 per cent linen, in floral and spot designs; wonderful value ..... $6.50

6.2x2 Damask Cloths, in special quality of union, round designs. Exceptionally fine goods .... $8.50

Hemmed Huck Cotton Towels. Each ..... 25c, 38c, 45c and 50c

10 dozen Large Size Union Towels, hemmed, fancy border ..... $1.50

Pure Irish Linen Table Cloths, beautiful designs worked in a fine quality pure linen damask, now so hard to get. The designs are handsome. Our special ..... $10.00

10 only Pure Linen Table Cloths, fine quality, patterned cloths of pretty designs; 2x2½ ..... $10.00

Extra Special—Damask Cloths, pure linen, very choice patterns, 2x2½. Today's value $25.00. Our price ..... $15.00

15 Super Quality Irish Linen Table Cloths, six designs, at less than mill price .... $12.50

6 Damask Table Cloths, 2x3 yards, round designs. Only ..... $8 75

10 pieces Linen Crash Toweling, in blue and red border, all linen. Per yard ..... 35c

10 pieces of Linen Crash Toweling, 18 and 22 inches wide, plain and colored border. For one week, per yard ..... 50c

Two Stores **R. J. YOUNG & CO** London London East



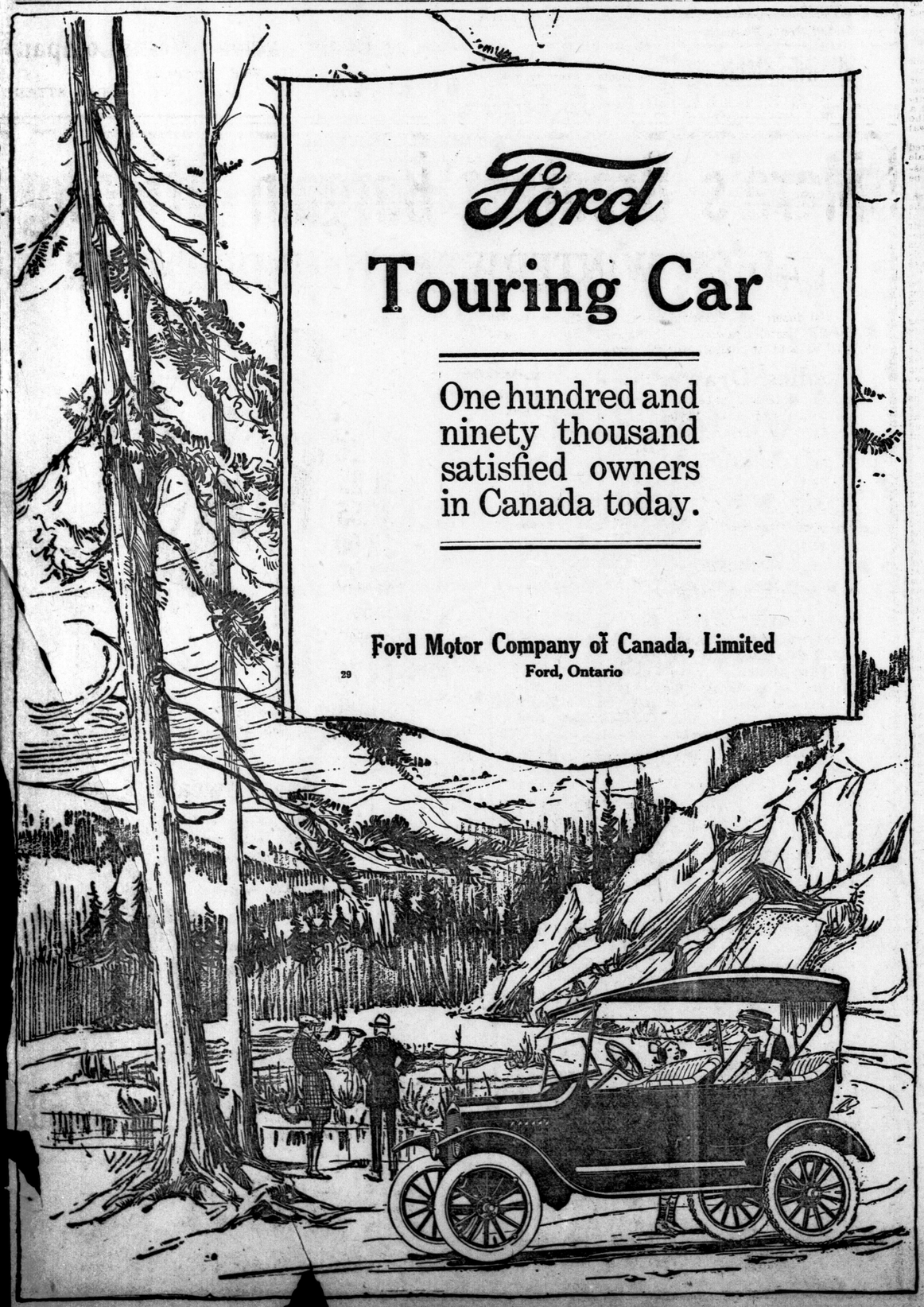

# $35,000 STOCK

of Overcoats, Suits, Pants, Raincoats, Sweater Coats, Hats, Caps, Sheepskin Coats, Gloves, Mittens, Underwear, Socks, Neckwear, Shirts and Overalls to be disposed of in this

# 90-Day Unloading Sale

Store to be enlarged and mail order department to be extended. Unusual bargains are offered in all lines.

Fix the location firmly in your mind—371 Talbot street, opposite market.

**Underwear**

Wool-ribbed, two pieces, $2.35 value, reduced to, per garment ..... **$1.19**

**Men's Hats**

10 dozen Felt Hats, all colors, values up to $5.00, for ..... **$2.29**

See Window Display.

**Wool Socks**

65c values ....3 pairs $1.00

**Suspenders**

75c values, for .....50c
$1.00 values, for .....75c
$1.25 values, for .....95c

**Gloves & Mitts**

Men's Gloves and Mittens, valued up to $2.00, placed on the counter in a large box, to clear at, a pair ..... **$1.00**

**Necktie Special**

$1.25 values for ..... 50c
$1.50 values for ..... 75c
$2.00 values for .... $1.00
$2.50 values for .... $1.25
$3.00 values for .... $1.49
$5.00 values for .... $2.50
Very special lines, $1.50 values at ..... 3 for $1.00

**OVERCOATS**

Winter Overcoats, regular $20.00 value, for .. **$12.50**

**MEN'S SUITS**

Serges, tweeds, worsteds, homespuns, cassimeres, in checks, hairlines, fancy and plain conservative styles, in two and three buttons.

**$13.50, $15.00 $19.50, $25.00, $33.75, $44.50**

**RAINCOATS**

Paramattas, tweeds, pure rubber, leather and silk lined or unlined, form-fitting, gabardines, double and single-breasted, three-quarter and full-length; in grays, checks, oxfords and plain colors; every coat sold with a guarantee.

**$9.95, $11.95, $13.95, $16.95, $19.95, $22.95**

**MEN'S PANTS**

A pair of Pants for every purpose, at these special prices.

$2.95, $3.39, $3.95, $4.95, $5.95, $6.95, $7.95, $8.95, $9.95 and $10.95.

**SWEATER COATS**

Our new fall stock is here. It includes all the newest styles; colors in all-wool, from the best makers in Canada. Prices from

**$3.50 to $13.50**

You save money on everything you buy in this store for the next 90 days.

**Wegner Clothing Co.**

The Heart of London. Famous For Their Little Prices.

371 Talbot Street, Opposite Market.


# EAST END CITADEL FOR SALVATION ARMY

## Plans For New Building Have Been Sent To Toronto.

Another important building to be erected in connection with the Salvation Army in the city will be that of the new east end citadel. Plans for this new building have been drawn up and are on their way to Toronto for indorsement at headquarters. This building will be one of the finest Salvation Army structures in the city, and is only one of the many buildings the former officer, Col. Rawling, has built. The cost of this building is not yet known.

It will be of brick, and will have a large auditorium. The basement will be set aside for a Sunday school and other Salvation Arm yactivities.

In addition to this new building the Grace Hospital in Windsor will have a new wing built on it to cost $160,000. Adjt. Martin of the local command left at noon today to complete plans for raising the money.

# C. of C. Plans To Get More Members

## Annual Dinner of Organization Will Be Held October 12.

Arrangements for an annual stock-taking and a continuation campaign for the chamber of commerce to commence October 11, are well under way. A. Gordon Scott, a representative of the American City Bureau, will arrive next week to assist local officials in their preparations.

A report on work already accomplished will be presented; preparation to attack new problems will be made after the wishes of all the members have been ascertained; and an effort will be made to secure new members. The annual dinner likely will be held Tuesday, October 12.

A capable committee has been appointed to make further arrangements. The members are R. D. McDonald, Thomas Fox, Gorge Dicks, H. Ranahan, W. H. Abbott. They have power to add to their number.

# LOCAL NEWS

**ON THE WAY TO ROME.**—Word has been received in the city that Bishop M. F. Fallon is now on his way to Rome. It is expected that he will return to London some time in November.

**TO HEAR REPORTS.** — The Social Service Council meets this evening in the Y. M. C. A. for the purpose of hearing important reports of various standing committees. The program of winter work will be drawn up and the social survey of the city will be discussed.

**FIVE PERMITS.**—Building for the month of October is not starting off with a rush. Inspector A. M. Piper is confident that it will prove a fairly good month, however, as several large contracts are pending in various parts of the city. Five small permits were issued today for a total of $1,500. The two largest were: F. C. Fitzgerald, foundation, 900 Waterloo street, $575; T. Silverstein, foundation, Ottaway avenue, $500.

**HUMANE SOCIETY.**—The regular monthly meeting of the Humane Society was held in the city hall Thursday evening, Miss E. Elliott presiding. Inspector George Tustin gave a lengthy report on his work during the month, stating that a total number of 364 cases had been handled. A number of animals had been destroyed, he said, who were suffering from diseases. 57 of these were dogs and 38 cats.

**BANQUET AT "Y."** — The military department of the local Y. M. C. A. treated the P. P. C. L. I. Band to a banquet last evening in the dining hall of the "Y" in recognition of the valuable services the band has given in connection with the entertaining of the soldier patients at the barracks and Westminster Hospital. The table was decorated with the colors of the regiment and a full-course dinner was served.

**CASE DISMISSED.**—Only one case occupied the attention of Magistrate Graydon in police court today, an alleged breach of the motor vehicle act by F. J. White of this city. Mr. White, assisted by his son, was able to prove that he was many miles from the spot where he was supposed to have been exceeding the speed limit. The case was dismissed. The following were assessed $5 each for breaches of the act: T. H. Banett, S. Paddock and P. B. McPherson. For minor breaches of the same act, M. Caravella, John Bridge and A. Hamson were fined $2 each.

**GIRLS' CLUB.**—The annual meeting of the Girls' Social Service Club was held on Wednesday evening at the home of Miss Isabel Tanton. The following officers were elected: President, Miss Velma Wylie; vice-president, Miss Gertrude Anderson; secretary, Miss Vola McDonald; treasurer, Miss Florence Burdon; press reporter, Miss Ora White. The work of last year of visiting the children's shelter one evening each week and providing a couple of hours of amusement and occasional treats was so satisfactory that the same work will be continued this winter; also help will be provided for families in need that are brought to the notice of the club.

**BUSINESS GOOD.**—London reports to Bradstreet's say that business continues to show improvement, and there is little complaint as to general conditions. It is claimed by some of the local businessmen that business here is generally conducted on such a stable basis, and the resources of this part of the country so varied that there is little chance of matters being seriously upset, even were such a thing threatening. Rural trade is good and wholesale trade is fairly active. Sugar has dropped one and a half cents per pound. Farmers are busy after a good year. It is claimed, however, that a number of dairy farmers have reduced their herds this year, which may result in lower milk production. Collections are satisfactory.

# LEFT ESTATE OF $41,188

## Will of Angus McGugan of Caradoc Has Been Probated.

The will of the late Angus McGugan of Caradoc, who died September 4, was probated in the surrogate court today, and involves $41,18.03. It was made one day before death and leaves tht interest in a farm on lot 22, con. 7, Caradoc, and grain, farm stock, etc., totaling a value of $6,660, to Malcolm McGugan of Strathroy, who is a brother. To his brother, John McGugan, of the same town, interest in lot 22, con. 8, same township, valued at $2,500, is left, and a sister, Mary, of Strathroy, receives a legacy of $2,500.

Another sister, Sarah McVicar of Strathroy, receives $1,000. Donald McGugan of Wyoming, Kate McKellar of Mount Brydges, Mary Gordon, Sarah McVicar, Malcolm McGugan, John McGugan, Maggie Turner and Mary McVicar, divide the residue in eight equal shares, amounting to $2,829.75 each.

# EXPECT 1,000 AT SPECIAL SERVICE

## Members of Holy Name Society From All Over District Coming Oct. 10.

A union of all the members of the Holy Name Society from the city parishes, St. Thomas, West Lorne and Strathroy will be held in London on Sunday, October 10.

The members will assemble on the Sacred Heart grounds and march to St. Peter's Cathedral, where a special service will be held in the afternoon in charge of Vicar-General O'Connor.

It is the intention of the Holy Name Society some time in the near future to hold a diocesan meeting. It is expected that about 1,000 members in all will attend the special service to be held on the 10th.

# Train From North Snow-Crusted

## Heavy Storms Were Experienced in Section Above Stratford.

Crusted with two inches of snow, G. T. R. pasenger train which arrived in this city at 1:45 this afternon gave mute evidence of heavy snowstorms through which it passed in the vicinity of Stratford. Although there have been several rumors of heavy snow in the north an east countries this morning was the first evidence that the advance forces of winter had arrived.

# BAR IRON PRICES AGAIN ADVANCED

## Higher Quotations Are Also Named On Lubricating Oils.

The hardware markets show fewer price changes this week than has been usual of late, says Hardware and Metal.

In advances, the chief feature is probably the new price for poultry netting, which shows a considerable increase in price for next season's booking. With the recent advances on wire and wire products this is hardly a surprise.

Other advanced prices are quoted on bar iron and steel, roofing nails and wrapping papers. Gas engine, cylinder and other lubricating oils have been increased in price. Polishing oils and mops have a higher price.

Some lower prices are quoted this week on window glass due partly, it is said, to a weaker tone in the Belgian markets and the arrival of some imports from that country.

Hardware and Metal understands, however, that it is very unlikely that supplies of window glass will be available in any large quantity from that source for some time to come.

Stocks of wire nails, which have been very low for some time, are said to be somewhat improved, but the scarcity of large-headed roofing nails is still very acute.

Very little improvement is noted in supplies of black and galvanized sheets and plates, or of pipe and pipe fittings. Bar iron and steel are also extremely low in stock.

Hardware and Metal understands that stocks of some of these are in better shape in some of the mills, but transportation remains the chief difficulty, and no material change in this direction is expected for some time yet.

There seems to be some indication of a decline in hardware prices, as the primary markets in iron and steel show signs of some weakening.

Business in country districts is said to be very good, and the fall fairs are now in full swing.

## STANDARD STOCK EXCHANGE.

Toronto, Oct. 1.—There was a rather easier tendency in the trading on the Standard Stock and Mining Exchange this morning, although the business transacted was lighter in comparison with recent daily sales lists. McIntyre was firm, however, at 206, and Nipissing at 950. The heaviest selling was in the weaker stocks, particularly iGfford and Schumacher.

[Special to The Advertiser.]

Toronto, Oct. 1.—Morning sales: Dome, 100 at 12.25; Gold Reef, 1000 at 4; Holly, 100 at 570; Kirkland Lake, 4000 at 49¾; McIntyre, 2400 at 205; New Ray, 1000 at 6¾, 4500 at 7½, 3000 at 8; Porcupine Crown, 100 at 29; Schumacher, 1000 at 22; V. N. T., 100 at 26, 6000 at 26¾; Wasapika, 1000 at 12; Hunton, 5000 at 11½; Rockwood Oil, 1000 at 4; Vacuum Gas, 1500 at 26; Adanac 5000 at 3½; Beaver, 3000 at 41½, 1500 at 41, 1500 at 40¾; Crown Reserve, 200 at 9½; Gifford, 10000 at 1⅞; Hargraves, 1000 at 2¼; Nipissing, 100 at 950, 50 at 975; Peterson Lake, 2500 at 14¾; Temiskaming, 3500 at 36; Trethewey, 200 at 29; Provincial, 100 at 46, 400 at 46½, 200 at 46¼. Total sales, 61,950 shares.

## EXCHANGE RATES.

New York, Oct. 1.—Sterling exchange firm; demand, $3 47¼; cables, $3 48.

Canadian dollars were quoted at 9⅜ @9½ per cent discount.

## COTTON.

Liverpool, Oct. 1.—Cotton—Futures closed quiet; Oct., 17.23d; Nov., 15.93d; Dec., 16.80d; Jan., 16.63d; Feb., 16.45d; March, 16.28d; April, 16.13d; May, 15.99d; June, 15.83d; July, 15.68d; Aug., 15.48d; Sept., 15.28d.

## LIVE STOCK.

East Buffalo, N.Y., Oct. 1.—Cattle—Receipts, 750; easier.

Calves—Receipts, 700; 50c higher, at $6@21.

Hogs—Receipts, 5,600; pigs easier; others strong to 25c higher; heavy, $16 75@17; mixed and yorkers, $16 75; do, light, $15 25@16; pigs, $15@15 25; roughs, $13 50@14; stags, $8@10.

Sheep and Lambs—Receipts, 4,000; lambs steady, $7@14 50; yearlings, $6@10; wethers, $7 50@8; ewes, $3@7; mixed sheep, $7@7 50.

## GOLD AND SILVER.

London, Oct. 1.—Bar gold, 118s 4d per ounce.

Bar silver, 59d per ounce.

New York, Oct. 1.—Bar silver—Domestic, 99½c; foreign, 91½c per ounce.

## MONEY.

London, Oct. 1.—Closing: Money, 5¼ per cent.

Discount rates—Short bills, 6⅜@6½ per cent; three months, 6⅝@6⅞ per cent.

Gold premiums at iLsbon, 140.

## BUTTED AND EGGS.

Chicago, Oct. 1.—Butter — Firm; creamery, 44@58c.

Eggs—Higher; receipts, 7,151 cases; at mark, cases included, 51@56c.

# TO BUILD HOTEL SOON AS POSSIBLE

## Work on Quarters for Banks Is Being Rushed by the Contractors.

Alterations are now in progress at the old Bank of British North America building and as soon as the work is completed it will be occupied for the head office of the Bank of Montreal. Work is also being rushed on temporary offices for the Merchants' Bank in the building just south of the postoffice at present used by the customs department. As soon as the offices are fitted up, and the banking equipment arranged, both banks will move and work will start on wrecking the present offices for the new hotel.

# DEATHS AND FUNERALS

## BURIED AT BROWN'S HILL.

The funeral of Richard Logan, who died on Wednesday as the result of a motor accident, was held today from the residence of Frank Logan of London Township. Rev. William Lowe and Rev. Archdeacon Richardson conducted the services. Interment was made in Brown's Hill Cemetery. The pallbearers were R. Bilyea, B. Logan, G. Colbert, M. Bilyea, Frank Logan and George Logan. Mr. Logan was for many years a resident of Thorndale and was one of the best-known cattle buyers in the district.

**SUES FOR $3,467.**—Acting for the Merchants' Bank of Canada, J. W. G. Winnett has issued a writ in the county court against J. W. Hodgins of Lucan for $3,467.68, upon a promissory note made by defendant to plaintiff, and for money loaned on the security of other promissory notes indorsed by him. Cronyn, Betts & Coleridge have issued a writ in the same court for the Canada Trust Company against Norman A. Roberts of this city against defendant under an agreement of sale under seal made by defendant to plaintiff and dated April 25, 1914, under which defendant agreed to pay $1,308. The writ asks for $1,894.90 ,the balance being interest.

# SLANDER CASE WENT TO JURY THIS AFTERNOON

## Richard Reycraft, Who Is Being Sued for $5,000, Denies Charges.

Denial of slander, for which he is being sued for $5,000 damages, at the fall assizes by Richard T. Reycraft, was the feature of the evidence given by Richard Hodgins of Biddulph, in the supreme court this morning. At 12:30 p.m. the court adjourned for one hour, and the case is being heard before the jury this afternoon. Defendant in the box today denied telling Michael Blake that Reycraft stole $1,000, and that he had money and papers to prove it. "I knew the money was gone, and would have to be got back," he testified. He further swore that he did not tell Edward Hodgins that Reycraft had the money and that he was going to have him pulled for it.

"I said to Clatworthy that $1,000 was missing, and that the reeve, county clerk or treasurer were responsible. I had heard that Reycraft was responsible for the discrepancy," witness declared. "I believed there was something wrong." At this point Mr. Justice Logie cautioned the witness, telling him that he was now on the stand to reveal mitigating circumstances for slander, if any.

"If you want me to believe your evidence," said the judge, "you won't skate around the questions."

**Says He Believes It.**

"I firmly believe in my heart that he was a thief," announced the witness at this point in reference to the plaintiff. He did not remember the conversation at Lucan with Mrs. DeCoursey, and denied statements alleged to have been made by him in the Granton grocery store by Thomas Flynn, Eli Thompson and J. C. Powers, who previously gave evidence. Witness swore that he saw a $1,000 entry in the township cash book of a Standard Bank note not paid on March 8, 1917, and that he showed it to the accountant. He declared that the township cash book, produced in court, was not the one in question, but was a substitute. He alleged that it was a forgery.

"You are swearing that all the township auditors, the provincial auditor, and Mrs. Elliott are in a conspiracy by saying that book is not the original. Your evidence is against respectable people of the township," declared J. M. McEvoy, the plaintiff's counsel.

**To Tell Truth.**

"I'm going to tell the truth, and you can't stop me," said Hodgins hotly. "This is a free British country."

"You'll answer my questions or I will find a way to stop you," retaliated counsel. "You are too much in the habit of saying just what you like. Do you still maintain that Reycraft stole $1,000 from the township of Biddulph?"

"I still maintain," answered witness, "that that man Reycraft was a party to the transaction of illegal business. The $1,000 is gone and he is responsible. I speak for the people who stand behind me an delect me. Surely I can tell the truth."

"I don't think it," commented J. M. McEvoy.

"I told the facts just as Michael Blake and Mrs. Stanley told me," continued the witness, who although he was in the box for a gruelling two hours, asked permission to address the jurors. "Go ahead and increase the damages," advised plaintiff's counsel.

"Get it off your chest," said Judge Logie, "but do not go on ad infinitum."

**Not the Right One.**

Hodgins then swore that the cash book in court was not the right one, and attacked the township bylaws and their legality as drafted in Reycraft's regime. Robert Radcliffe, township clerk, testified that Mrs. Elliott, former clerk, at a ratepayers' meeting, said one of the Stanley promissory notes was a renewal of the other.

George Duffield of Blanshard declared that he heard Michael Blake at a sale one day say that the "money was missing, and the township would have to be woke up."

W. J. McFalls, reeve of Biddulph, succeeding Reycraft, swore that the auditors refused to sign the audit of Reycraft's term accounts, giving as their reason the fact that there was something regarding an illegal note. At this meeting hot words with plaintiff followed this action, and Michael Blake told Reycraft he was a rogue.

Witness declared that he, as reeve, later went to the township treasurer regarding the affair, and the notes were explained satisfactorily to him.

Arthur Clatworthy of Granton was the first witness called to testify against Hodgins at the afternoon session on Thursday. He said that Hodgins told him that there was $1,000 missing from the township treasury, and that Reycraft was the one responsible for the discrepancy. When cross-examined he said that he heard some time before that some money was taken, and that Reycraft was responsible for it, and that Reeve W. J. McFalls and defendant were the ones who found the mistake.

**Corroborates Witness.**

Eli Hodgins, one of the present councillors, was then called and said that January 6 or 7, while in the Queen's Hotel he heard Hodgins say "We beat him in Granton. He is a liar, a rogue and a thief, and I have $1,000 to back it up." Harry Lankin, who was in the hotel at the same time, said that he heard Hodgins say the same thing. Verne Hodgins was also in the hotel at the same time, and he added that Hodgins said he had the papers in his pocket that would prove Reycraft was a thief. Mrs. R. De Coursey, wife of the proprietor of the hotel, heard Hodgins say that he had the papers to show that Reycraft had taken the money.

One of the chief witnesses of the session was Mrs. Elliott, formerly township treasurer. During the time she was treasurer she was also accountant in the Standard Bank in Lucan, and did her work in connection with the township after her banking hours. She stated that the township had borrowed money on several occasions from Mrs. D. O. Stanley. Two notes of $1,000 each were among the money obtained from Mrs. Stanley. The township books were then obtained and a thorough examination proved that the two notes had been paid, along with the interest. She said that she showed the notes at a meeting of the council some time later.

**Extra Tax.**

During the time she was treasurer the British Red Cross put in a special appeal for $1,000. In order to raise this amount an extra half of a mill was put on the township taxes and this would amount to nearly $1,000.

Pages from 143 to 147 were then noticed to be torn out of the book. However, examination proved that the vouchers balanced.

A. F. Falls, a chartered accountant, and who was a special Government auditor by an order-in-council, audited the books some time ago, after the auditors appointed by the township had turned in their report. He stated in his report that the work of the township auditors was correct and also that he never audited more accurately and carefully kept books than the ones which were kept by Mrs. Elliott. When cross-examined he said that he found some alterations in the bylaws.

**Heard Reports.**

George Cook was the next witness, and he said that Hodgins told him when they were coming home from a threshing on November 8, 1917, that there was $1,000 missing from the township treasury and that he believed Reycraft was the man who took it. He also added that Hodgins said that he had papers to prove it. When W. R. Meredith cross-examined him he asked if he heard reports from any one else that Reycraft was responsible for the shortage of $1,000, he said that he had heard other reports but never told anybody.

"Where do you live?" asked Mr. Meredith.

"Almost opposite Mr. Hodgins," answered Mr. Cook.

"You're a nice kind of a neighbor to have, when you would go and squeal on the fellow next to you when you heard the same reports from other men," said Mr. Meredith.

**Had Papers.**

William Coates also stated that he was told by Hodgins that Reycraft stole $1,000 from the township and that he had papers to prove it.

Michael Blake, one of the present township auditors, was then called to testify, and he said that Hodgins told him at Hector Millson's sale that there was a shortage of $1,000 in the township books and that Reycraft was the man who took it.

"I told him he mustn't say that, for he might get into trouble," said Mr. Blake. "Hodgins then said that he wouldn't, because he had the papers right with him to prove it."

Mr. Blake was then cross-examined by Mr. Meredith. Mr. Blake produced a copy of a letter he wrote to the council when it asked him to be one of the auditors for the year. In the letter Mr. Blake wrote back, he said, that he wouldn't act for the money there was in it because the books were in too bad a shape. He also stated that there was something the matter to keep them from balancing and that he didn't want to find it out.

Mr. Justice Logie, at the close of the cross-examination of Mr. Blake, adjourned the sitting until this morning, when the witnesses for the defendant will be called.

# WESTERN COLONIZERS COMING TO LONDON

Members of the Western Canada Colonization Association, which included some of the most prominent businessmen of the western provinces, will visit London in the near future for the purpose of creating interest among the businessmen of this city in plans for settling the virgin lands of the prairies. This information was contained in letters received by several of the larger firms of the city today.

Because it is believed that a closer settlement of the west will prove a short route to financial security in Canada, these men have banded together to accomplish that purpose. It was pointed out the work must be taken up by societies because the Government is unable to spend anything for peopling privately-owned lands.

The organization intends to select settlers, to welcome them, give them information and advice as they require it, and to make of them good Canadians. The homes for these people will be located within 20 miles of the existing railways.

Among those who will visit this city will be James Ramsey, M.P.P., Edmonton; J. J. Anderson, president of Alberta Trust Company, Edmonton; W. R. Bottom, secretary-treasurer of Revillon Freres, Edmonton; W. D. L. Hardie, mayor of Lethbridge; Col. Nelson Spence, D.S.O., M.P.P., of Medicine Hat; J. K. R. Williams, Regina; F. R. McMillan, ex-mayor of Regina; G. A. Martin, Saskatoon; A. E. McKenzie, Brandon; E. Parnell, president of Winnipeg board of trade; W. E. Milner, manager and secretary of the Winnipeg Board of Trade, and W. A. Brown, Medicine Hat; W. Fowles of Hudson Bay Company of Montreal, will assist the party while in the east.

Continued From Page One

# VETERANS AND

week to send a protest to the lieutenant-governor over the appointment.

ALD VETS page one ..6 ..6 ..6 ..6 ..6

The preliminary meeting of the mothers' allowance board will be held on Monday. Organization will take place now that a chairman, in the person of Rev. T. D. McCullough, has been appointed. Applications have been pouring in since it was announced that the committee had been appointed and the applications will be dealt with in order they are received.

Continued From Page One

# BUSINESSMEN

advanced earlier in his career to superior and more responsible positions. Commercial pursuits now claim the majority of university trained men. The proportion is bound to increase as the universities add commercial subjects to their regular arts courses, and thus give their students not only a liberal training qualifying them for social and civil duties, but give them also a special training in the principles of economics and commerce, qualifying them for more efficient service in the ever widening sphere of business enterprise. The young businessman needs physical, intellectual and moral training of a high order.

**Large Responsibility.**

The university has a large responsibility also for the education of those who cannot attend its sessions, but may be directed by correspondence courses or otherwise into a higher intellectual life and greater personal efficiency. Special provision must be made for adult-education by means of extension lectures and services. The universities of Great Britain are giving attention just now to this line of work. In Canada there is a similar need and a like demand for university service.

Stimulating, vivifying and energizing influences radiate from a university as heat from the noon-day sun. If we could look ahead for a few years we might see what Western University will mean to the city and to Western Ontario. I believe the time is coming when the university will produce a type that will be distinctive, because it will be an expression of the highest and best in young Canadian life. The university-trained man or woman should have a zeal for culture and a zeal for service. There is small room in the world today for the individual who does not work—work that he may develop his own powers and may be of service to others. Those who are most interested in the university and believe in its future power, believe that it will help to tone up our whole educational system; will help to break down the walls of prejudice and misunderstanding that now separate the various sections of the people; will help to bring peace and contentment to the ranks of our industrial workers and ennoble and purify their social life; will increase agricultural production and make life in the country more attractive and more enjoyable. The university should in the years to come give us an abler press, a stronger platform and a more influential pulpit. It should help to check social tendencies that are not good for us, and fill our lives with great enthusiasms about things that are really worth while. The university will help us develop our resources, enlarge our revenues, and multiply the comforts and conveniences of life. Every university does this.

**Serious Situation.**

At the present time Western University is face to face with a serious situation. This year's registration shows that our student population is growing rapidly. How are we going to meet the demands for more classroom space, more equipment and more instruction? We shall have approximately 500 students enrolled in all departments, which is only a fraction of the students who would come to the university if the accommodation were provided. You know that there are 12,000 pupils in the secondary schools in Western Ontario. If the university were really doing the work it ought to do the majority of these pupils would come here. All the university courses are now standard and equal to the best offered elsewhere. The quality of the teaching is above the average. The handicap of the university is not in its status as an institution of higher education; but in its meagre buildings and equipment. There is no other place for our young people to go. If this university does not provide the accommodation and do the work it will not be done. The brain-waste due to inadequate education is a great loss to the individuals and to the nation. It is more to be deplored than the waste of our natural resources. If we hope to hold the place among the nations won by us during the great war we must train at least three times as many university students as we are now training.

**Co-operation Needed.**

The points I desire to make in this discussion are that the business man needs the university and the university needs the business man for the following reasons: First, because the large commercial and industrial developments which lie within the grasp of the people of this country demand for their successful management men of the highest type of intellectual ability, integrity and executive power. Such men may be most readily selected and trained by the universities. Secondly, because a higher standard of general education is imperative if the political, economic and social conditions of the country are to prove helpful to commercial expansion. This attainment is possible only through the inspiring agencies of strong universities. And thirdly, Western University has the opportunity to render the maximum educational service to this community, but needs the co-operation and support of every businessman to make its program effective.

"Education is the eternal debt which maturity owes to youth." The man who knows is in demand everywhere. May we have increasing numbers of men who know.

"Millions Now Living Will Never Die."


# Charming Autumn Apparel

## Moderately Priced

Our economical "out-of-the-high-rent" shop enables us to serve you the season's smartest apparel at interesting prices. We feel justified in asking you to walk two or three blocks for our excellent values in Women's and Misses' High-Class Ready-to-Wear Apparel, assuring you of a saving of from $5 to $10 on your purchase.

## Ladies' Autumn Suits

Ladies' All-Wool Serge Suits, in colors of navy and black only, comprising the season's newest style tendencies, represents one of our best values at... $43.75

Others of velour, broadcloth and tricotine, new shades and tailored in accordance with autumn fashion demands. Some of them include the popular fur-trimmed models.

**$55 to $90**

## Ladies' Fall Frocks

Tailored from all-wool serge, in navy only, fashioned in the season's newest demand, and specially priced at... $24.75

Others in serge, tricotine, georgette, crepe and satin; all the newest shades and styles are represented. Priced remarkably low, from..... $17.45 to $55.00

## The New Autumn Coats

Ladies' New Fall Coats, tailored from the season's smartest fabrics, all new shades and style fancies: many with large fur collars. Priced from..... $25.00 to $120.00

**Canadian Ladies' Wear Company**

L. Wolf, Proprietor.

PHONE 6112. 372 DUNDAS STREET.



# Mara's Greatest Bargain Offering

## LADIES' WINTERWEIGHT UNDERWEAR

100 dozen (all Watson's make) Seconds in Ladies' Winter Weight Underwear, Vests, Drawers, Combinations, Bloomers and Knitted Underskirts, all to be sold at manufacturer's prices.

**Ladies' Drawers**

In both white and natural, in both open and closed style.

Reg. $1.00 Drawers on sale ..... 65c
Reg. $1.50 Drawers on sale ..... $1.15
Reg. $2.00 Drawers on sale ..... $1.50
Reg. $2.50 Drawers on sale ..... $1.75

**50 DOZEN Ladies' Knitted Underskirts**

In dark gray with scalloped bottom, in all sizes. Reg. $1.75 value, on sale ..... $1.19

25 dozen Ladies' Knitted Bloomers, in pink and white. On sale ..... 89c

**Ladies' Vests**

In both white and gray.

$1.00 Vests on sale ..... 65c
$1.50 Vests on sale ..... $1.15
$1.75 Vests on sale ..... $1.25
$2.50 Vests on sale ..... $1.55
$3.00 Vests on sale ..... $2.00
$3.50 Vests on sale ..... $2.25

**Ladies' Combinations**

In V and high neck, long and short sleeves.

Reg. $2.50 Combinations on sale ..... $1.75
Reg. $3.00 Combinations on sale ..... $2.00
Reg. $3.75 Combinations on sale ..... $2.50
Reg. $5.00 Combinations on sale ..... $3.50

**BOYS' PULLOVERS**

50 dozen Boys' All-Wool Pullover Jerseys, with buttoned shoulders, in all colors, sizes 22 to 32, Ballantyne make. Regular $3.50 and $4.00 values, on sale..... **$1.98**

**Girls' Pullovers**

25 dozen Girl's All-Wool Pullover Sweaters, fine weave, with large sailor collars, in colors of turquoise, blue, copenhagen and rose, cardinal and pink, sizes 26 to 32. Regular $5.00 to $6.00 value, on sale ... **$2.98**

**Boys' Sweater Coats**

20 dozen Boys' All-Wool Sweater Coats, Penman's make, with convertible collar, in plain colors and combination, sizes 26 to 32.

Regular $4.00 value. On sale ..... **$2.75**

**Ladies' Sweater Coats**

40 dozen All-Wool Sweater Coats, in all colors, all with belts and girdles, with sailor and roll collars, sizes 32 to 44, all Ballantyne make, first quality. Regular $10.00 to $15.00 values, all to go at one price, your choice ..... **$5.95**

**LADIES' PULLOVERS**

35 dozen Pure Wool Pullovers, in all colors and sizes, with sailor and roll collars, sizes 35 to 44. Regular $6.50 and $7.50 value, on sale.. **$3.50**

# MARA'S

OPPOSITE MARKET LANE

# Your Railway and The Cost of Living

BEFORE the privy council at Ottawa protest against the new railway rates has been made on the grounds that the giving of the new rates would raise the cost of living by a percentage many times higher than the percentage actually charged by the Canadian railway.

It was pointed out that the numerous middlemen who act as the distributors of goods would each add his percentage of profit to the freight rate, so that although the railways might only receive, say 40 cents additional freight charge on a shipment the public would be forced by the distributing middlemen to pay many times that amount.

The management of the various Canadian railways desire, through this, their association, to draw the attention of newspaper readers to the highly significant fact that the recent increase in United States railway rates—an increase similar to the increase in Canada—*has actually been followed by a decrease in the cost of living in that country.*

## Furthermore---

A great Canadian manufacturer recently made public—without any solicitation and without the previous knowledge of the railway managements—figures which proved that the retail selling price of a yard of plain white cloth in Winnipeg, after being hauled from Montreal to Toronto and Toronto to Winnipeg, would be increased only one-half a cent. *Even after the wholesaler had added 20 per cent profit to the new freight rate and the retailer another 50 per cent.*

He showed that these distributors, whether rightly or wrongly, added 15 cents to his mill price of 16 cents per yard.

Yet the railways carried the raw cotton for this yard of goods from Texas to Montreal, and the finished goods from the mill to Toronto and Toronto to Winnipeg for one and one-half cents.

One and one-half cents as against fifteen cents.

We venture to believe that whatever the explanation or the justification may be, the same serious additions to cost by the distributing trades will be found in relation to almost every article of common household use.

This is not to attack distributors. They may themselves be victims of a bad system or of an overcrowded trade. But is to point out that if they add whatever percentages they, as a trade, find convenient *on top* of the freight rates the railways cannot help either themselves or the public. The oppressive results of these practices should not be charged against the railway management, nor cited as reasons for holding freight rates down—merely because railway rates *can* be held down, while other prices soar as the various trades find necessary.

RAILWAY charges always must be a serious item in determining cost of production. But the managements of your railways urge upon your attention this fact, that antiquated, overloaded and wasteful systems of distributing goods are much more properly a subject for public anxiety.

CANADA CANNOT PROSPER WITHOUT RAILWAYS; CANADIAN RAILWAYS CANNOT PROSPER UNLESS CANADA PROSPERS

In all sincerity let us suggest that the people of Canada beware of those who would restrict and even strangle the railways *simply because control exists there, and is not so convenient in other departments of commercial activity.*

## The Railway Association of Canada

263 St. James Street, Montreal, P. Q.

### LOVE MILITARY DISPLAY.

VIENNA, Sept. 30.—A former officer of the Austrian army was walking through a poor quarter of the city in full uniform, when a workmen's councillor ordered him to remove his clanking spurs. An altercation ensued, leading to a suit by the officer for damages. The court gave him damages to the amount of 1,000 crowns, and told him he could wear the splendor of his former estate when and where we would. The workmen's councillor pleaded that he and his neighbors objected to such a reminder of the old-time authority of the military class.

Since the ratification of the treaty officers in the full uniform of the old army, with breast loads of medals and decorations, have become very much in evidence on the promenades. Many of them say their uniforms are the only decent clothes they have.

### BIG WOOL SHIPMENTS.

Lethbridge, Sept. 29.—Shipments of wool through the Southern Alberta Wool Growers' Association this year far surpass those of last year, approximating one million four hundred and sixty thousand pounds. Last year only eight hundred thousand pounds of wool was shipped through the local association to the Canadian Co-operative Wool Growers' Association in Toronto.


# Big Shoe Values
## for Saturday and Monday

You will highly appreciate the splendid Footwear we are offering at such low prices. Everything in the best of Footwear for men, women and children. Don't fail to see them.

Classic Shoes for misses and children. All the snappy, serviceable lines for fall wear at remarkable priee reductions.

Infant Shoes, made of fine quality grey kid leather, with flexible, repairable welted soles. A big snap at .....$1.98

Misses' Shoes for school and dress wear, in patent, kid and calf leather. Priced very low, for.....$3.00 to $4.98

Boys' Shoes that can't be beat for wear. Satisfaction in every pair. Priced very low, from ....$2.98 to $5.00

Ladies' New Fall Shoes and Oxfords, in AA, A, B, C, D, E and EE widths. Specially reduced prices for Saturday and Monday.

Ladies' Fine Quality Kid Leather High Laced Shoes, with military heels. A wonderful bargain at.....$4.89

Ladies' Beautiful Brown Calf High Laced Shoes, with military heels, $8.50 values. They go on special sale Saturday at .....$5.95

**MEN'S WORK SHOE SPECIAL.**

60 pairs of Men's Solid Tan Grain Work Shoes, all sizes. They formerly sold at $7.50. Out they go at .....$5.95

Men's Brown Calf Shoes, with leather lining, wide toes. A splendid fall and winter shoe, $9.00 value. Special for Saturday and Monday at .....$7.95

Men's Brown Calf Laced Shoes, English last, welted soles. Special at.....$7.95

**NEW FALL SPATS. See Our Big Variety.**

**HUNDREDS OF OTHER BIG BARGAINS TO CHOOSE FROM.**

## The Peoples Shoe Store

131 DUNDAS STREET. 12 MARKET SQUARE.


## MORE DETAILS IN RADIAL ESTIMATES GIVEN COMMISSION

### Said Chief Engineer Gaby At Radial Investigation in Toronto.

### DEALS WITH W. O. LINES

### Witness Claimed Hydro Commission Was Trustee For the Municipalities.

TORONTO, Sept. 30.—In giving evidence before the royal commission on Ontario hydro radials today, Chief Engineer Gaby of the Ontario Hydro Commission, was examined particularly regarding the plans for the extensions in Western Ontario.

Replying to a question of Mr. Hellmuth, he said that the estimates now submitted regarding the Hamilton-Galt-Elmira lines were the same as those submitted to the Government, except that fuller details were given. It was the same scheme which was voted on by the municipalities interested. Fuller details, he said, would be ready next week, when Mr. Hellmuth promised, they would be gone into more definitely.

Mr. Gaby outlined the plans of the line between Toronto, Hamilton and St. Catharines. This line starting at Bay street, Toronto, is double-tracked for about a mile and from that point parallels the G. T. R. to Long Branch. This line, said Mr. Gaby, would run on the same grade as the Grand Trunk to Long Branch with no level crossings. Between Long Branch and Oakville it would have the same crossings as the Grand Trunk. After reaching Oakville it was proposed to take over the present Dominion Power transmission lines, now in operation, instead of duplicating it. The estimates include a reproduction of the cost of this line from Oakville to Burlington, but it was hoped the present line would be acquired. From Burlington a new line would be constructed into Hamilton, seven and one-half miles long, saving half an hour, as compared with the present beach-line entrance. The purchase of the beach line was not contemplated. The Hamilton terminal would be at James street, some 2,000 feet from the City Hall.

**Would Parallel G. T. R.**

The line from Hamilton to St. Catharines would parallel the G. T. R. to Red Hill, and from there run near the present Beamsville raidial on to St. Catharines. The present estimate, said Mr. Gaby, included the cost of right-of-way already purchased. These estimates include two-thirds of the cost of a terminal at Toronto. The estimated cost of the Toronto-Hamilton line was $9,864,665, and the Hamilton and Niagara division to St. Catharines $3,593,182.

W. S. Murray's report had made the total cost $15,037,944. Further contingencies would bring the total cost to $17,293,635.

Regarding the Toronto terminal of the Toronto-Guelph line, Mr. Gaby said it would connect with the Toronto to Hamilton line at Sunnyside and enter Toronto on its rails.

Regarding the existing Hamilton-Beamsville line, Mr. Gaby said it could continue to operate and would probably look after the local suburban traffic to Hamilton.

Mr. Gaby said that as he remembered it, the estimated cost of the Guelph line was $1,000,000; the Weston-Woodbridge, $500,000; and the total of all the Toronto suburban lines over $2,000,000. These estimates were made at the time Sir Adam Beck, chairman of the Ontario Hydro-Electric Power Commission, was negotiating with the Mackenzie interests for the purchase of the Toronto suburban lines, Mr. Gaby said. Bylaws in connection with the lines had not been submitted to the municipalities concerned.

J. F. Hellmuth, K.C., representing the Government, said the inquiry in this connection would have to halt until material on operation had been obtained.

**Trustees for Municipalities.**

R. S. Robertson, counsel for the non-hydro municipalities, questioned Mr. Gaby as to the repeal of the radial railway act of 1913 and the passing of the act of 1914. He said that by the first act the municipalities had power to build radial lines, but the new act took this power from them and gave it to the hydro-electric commission.

"In short," said he, "they left the municipalities the right to ask for radials and to pay for them."

The hydro-electric commission were trustees for the municipalities, was Mr. Gaby's reply to this.

Mr. Robertson asked how the Hydro-Radial Railway Association was appointed, if directly by the people. Mr. Gaby answered that they were not appointed directly by the people, but were chosen by the councils, and practically had no power.

"And the hydro-electric commission consulted that association?" Mr. Robertson asked.

"I would not care to go that far," replied Mr. Gaby. He said it was not the association that had advised the hydro-electric commission—it was the representatives of the municipalities that had contracts with the commission that had done so.


## SALTS FINE FOR ACHING KIDNEYS

### We Eat Too Much Meat, Which Clogs Kidneys, Then Back Hurts.

Most folks forget that the kidneys, like the bowels, get sluggish and clogged and need a flushing occasionally, else we have backache and dull misery in the kidney region, severe headaches, rheumatic twinges, torpid liver, acid stomach, sleeplessness and all sorts of bladder disorders.

You simply must keep your kidneys active and clean, and the moment you feel an ache or pain in the kidney region, get about four ounces of Jad Salts from any good drug store here, take a tablespoonful in a glass of water before breakfast for a few days, and your kidneys will then act fine. This famous salts is made from the acid of grapes and lemon juice, combined with lithia, and is harmless to flush clogged kidneys and stimulate them to normal activity. It also neutralizes the acids in the urine so it no longer irritates, thus ending bladder disorders.

Jad Salts is harmless, inexpensive, makes a delightful effervescent lithia-water drink which everybody should take now and then to keep their kidneys clean, thus avoiding serious complications.

A well-known local druggist says he sells lots of Jad Salts to folks who believe in overcoming kidney trouble while it is only trouble.



# Men Are Saying They've Never Seen Such Values in Fine Custom Tailoring!

The wonderful values we're offering this season in Suits or Overcoats to measure at $27 have taken this city by storm.

In the face of greatly increased costs—cost of cloth and cost of labor—we are straining every nerve, every resource of effort and capital—to supply you men with good clothes at a price that is easy on your pocketbook, a price which will enable you to be clad warmly and well in defiance of the record-breaking costs of to-day.

**The Regent Tailors never were profiteers. Our prices always were low—our values always high.**

It is for YOU to say whether YOU will avail yourself of this exceptional opportunity.

## SUIT OR OVERCOAT
# $27.

### Made to Your Measure and Guaranteed to Fit

If it is a **Worsted or blue serge** suit you want for $27 we believe you'll find this to be the only tailoring house in Canada which will make one for you at this wonderfully low price. And the selection of pattern and color of worsted is very large.

Then there are tweeds in great variety, homespuns, cheviots and plain and fancy mixtures in all the fashionable colors and designs, stripes and checks—a truly marvellous collection.

Our overcoatings are superb. Words fail us to describe them. You must visit our store for yourself to realize the tremendously attractive character of the offerings.

Men who used to pay high prices for their clothes are now coming in hundreds to the Regent Tailors. They are realizing what a great benefit this big tailoring organization is to them.

### Every Garment is Guaranteed Perfect

Leave your order at once. We'll make and deliver your clothes on any future date you desire. Buying early gets you the best selection from our imported stock. Don't hesitate. We guarantee perfect fit and perfect satisfaction, or money back.

**15 Minutes in our store will save you $1.00 a minute.**

# REGENT TAILORS

Branches All Over Canada — 189 Dundas Street — Open Saturday Evenings.



We carry a full range of Ladies' Home Journal Patterns.

## The Satisfactory Store

See our Stock of Books, Bibles and Hymnals.

# SPECIAL OFFERS FOR THE FALL

**VELVETEENS AND CORDED VELVETS**

Just what you want for the children's coats, suits and hats, Silk-Finished Velveteens, manufactured and dyed in England, superior in quality, 21 inches wide, in good staple colors of bright and dark navy, green, golden brown, cardinal, garnet, Copenhagen, sky, pink, ivory and black. On sale Friday and Saturday ..... **98c**

**CORDED VELVETS**

36 inches wide, in a beautiful soft quality and in choice shades of navy, copen, sand, rose, pink, champagne and ivory. Special Friday and Saturday ..... **$1.49**

**Special Glove Sale**

150 pairs of Ladies' Pure Silk Gloves, in black only, 16-button length, double tipped, $2.00 and $2.25, for ..... **98c**

Ladies' Chamoisette Gloves, newest fall shades of sand, brown, mastic, gunmetal, pongee and black and white, with or without contrasting points, all sizes, ..... **$1.25**

**UNDERSKIRTS**

Navy blue heatherbloom, accordion pleated and pin-tucked flounce, lengths 34, 36, 38. Special.. **$2.50**

Colored Sateen Underskirts, tucked and pleated flounce, in all the leading shades ..... **$2.25**

Black Taffeta Silk Underskirts, neatly tucked flounce, lengths 34, 36, 38 and 40 ..... **$6.50**
O. S. ..... $7.00

**BOYS' AND GIRLS' FALL HATS**

Shipment of Girls' Plush, Velvet and Felt Hats, in pretty styles. Selling at from **$1.50 TO $4.95**

Boys' Hats, in plush, cord and plain velvets and tweeds, in the newest styles. From **$1.00 TO $3.00**

**COTTON!!**

Unbleached Factory Cotton, over 1,800 yards in light, medium and heavy weight, a strong, durable and long-wearing cotton, in factory lengths of from 5 to 10 yards; can be purchased in any quantity; width from 25 to 40 inches. Priced at

**15c** Light weight — **20c** Medium weight — **25c** Heavy weight

**UNDERWEAR DEPT.**

Ladies' Combination Suits, fine wool mixtures, in short sleeves, ankle length ..... **$4.35**

Ladies' Vests, in white or natural, good weight for winter wear, in long and short sleeves and sleeveless, with drawers to match. Garment **$1.39**

Ladies' Vests, medium weight, long sleeves, high neck or half sleeves and V neck, with drawers to match.. **95c**

Children's Cream and Natural Vests, fall weight, drawers to match. Per garment... ..... **50c, 60c and 75c**

**CORSETS**

Made of splendid quality coutil, medium and low bust, long hips, rustproof steels, a good model for stout figures.

**$4.50, $5.75, $6**

Corsets for average figures, made of good coutil, low bust, long hip, four hose supporters ..... **$2.50**

**SILK HOSE SALE**

150 pairs of Ladies' Pure Silk Hose, full fashioned, spliced heel and toe, double sole, in grey, brown, bronze, navy, white and black; regular $2.25 and $2.50, for ..... **$2.00**

200 pairs Pure Silk Hose, high-spliced heel, double sole, elastic top, in navy, cordovan, champagne, black and white; regular up to $3, for **$2.25**

300 pairs of Ladies' Heavy Lisle Hose, fall weight, with natural feet, seamless, perfect fitting, reinforced heels, toes and soles, widened tops, in all sizes, for ..... **80c**

Heavy Velour Bath Robes and Kimonos, all sizes, beautiful assortment of colors ..... .....$9.50, $11.00 and $12.00

**PULLOVER SWEATERS**

Special, lovely colors, up-to-date styles ..... $5.50, $6.00 and $7.00

Girls' Pullovers, soiled, in copen and Pekin ..... $2.98

Boys' Pullovers .....$1.60 and $1.70

## J. H. Chapman & Co., London


## LUMBER MEN TELL TARIFF COMMISSION PROTECTION NEEDED

### B. C. Farmers Ask For Protection Against Dumping of Fruit From U. S.

NELSON, B. C., Sept. 30.—The Associated Boards of Trade of Eastern British Columbia, the Nelson Board of Trade, the Central Farmers' Institute for West Kootenay, and other organizations, as well as individuals, outlined their views before the federal tariff commission here today.

The boards of trade desired reduction or removal of the duties on those classes of mining and milling machinery, and on those tools and supplies used in connection with the mining industry that are not manufactured in Canada. It is pointed out that many of these types of machinery, indispensable in the mining industry, are not represented in home manufactures, and have to be imported.

**Protection on Lumber.**

The Mountain Lumber Manufacturers' Association, representing 450 miles with 10,000 employees, urged that lack of some protection on lumber is a far more serious thing for interior mills than for those on the coast which benefit by having other markets and a larger proportion of high-grade product.

The Central Farmers' Institute for West Kootenay asked for retention of the duties on fruit for protection of the British Columbia growers against dumping of United States fruit in Canada. In regard to the tariff generally, the principle of protection was favored where necessary for encouragement of young industries, provided that undue burdens are not laid on other industries that have to import machinery or raw material, or on the consumer at large.

The commission will leave for Trail tomorrow and will hold a session in the afternoon, when representations will be made by mining industries.

**WOMEN'S CANDIDATE.**

Calgary, Sept. 29.—Organizations of women of the city have decided to run at least one candidate in the civic elections, although the name has not yet been announced. Mrs. Gale, elected as alderman last year, has still another year to serve. She has refused to be entered in the mayoralty contest. Registration for the provincial lists has been exceptionally heavy among the women voters.


### When You Are Acquainted With

## POST TOASTIES

you at once understand why the package bears the statement—

*Superior Corn Flakes*

Some who like corn flakes have never had the best because they haven't known POST TOASTIES are superior corn flakes.

*Best Corn Flakes Sold*

## AVOID ALUM IN FOOD

**Baking Powder is one of the most important food ingredients. Alum or other injurious acids are frequently used by some concerns to lower the cost of production.**

## MAGIC BAKING POWDER

Contains No Alum

**It is a pure phosphate baking powder and is guaranteed to be the best, purest and most healthful baking powder possible to produce.**

**W. Matthew Williams, in "Chemistry of Cooking," says: "Phosphates are the bone-making material of food and have something to do with building up of brain and nervous matter."**

**Made in Canada**



## TWO GOOD SALTS

**SIFTO** **CENTURY**

You can say goodbye to that eternal table embarrassment - clogged up salt shakers - if you use SIFTO. It flows freely, always, to the last grain. —— Dust free cartons ——

Then - for a splendid all-round household salt, get CENTURY - pure and good. —— use them both ——

DOMINION SALT CO., LIMITED, SARNIA, ONT 12


# MAYOR CHURCH SAYS WORKING PEOPLE ON VERGE OF REBELLION

## Hearing of Railway Rates Appeal Closed—Premier Meighen Promises "Due Consideration" — Admits Policy "Repugnant To Public Policy" May Have Been Adopted.

[Canadian Press.]

Ottawa, Sept. 30.—Hearing by the Government of the appeal from the decision of the railway board granting increased railway rates was closed shortly after 6 o'clock this evening, after two days of argument before the prime minister, Mr. Meighen, and several of his colleagues.

At the close of the argument the prime minister stated that due consideration would be given to the representations made both in support and in defence of the rates judgment. He remarked that many of the matters discussed before the ministers were such as could only be determined by a properly constituted tribunal—such as the railway commission. Unless the Government proposed to reverse the decision of the board it would be necessary for it to confine itself to the question of whether or not a policy had been adopted which is repugnant to public policy. Should it appear that an error had been made by the board, a reference back to that body would be appropriate. However, much matter had been brought forward which could receive the consideration of the Government, and a decision would be given as soon as possible.

**An Array of Counsel.**

During the afternoon counsel for the railways, including W. C. Chisholm for the Grand Trunk system, and F. N. Chrysler for the Canadian Railway Association, closed their arguments. Then counsel representing the appellants were allowed to reply, R. J. Symington, counsel for the Manitoba Government, J. B. Coyne, counsel for the Winnipeg Board of Trade, G. R. Geary, representing the corporation of Toronto, and D'Arcy Scott, counsel for the Saskatchewan Government, being heard. They all emphasized their former arguments and dealt at some length with new matters brought into the case by the representatives of the railways.

**Closing Argument.**

The closing argument in support of the appeal was made by Mayor Thomas L. Church of Toronto, who in his opening sentence declared that the Ontario Government is so busy administering the Ontario temperance act and other matters in which it is concerned that it has no time to attend to the interests of the people. Mr. Church said that he also represented over 300 Ontario municipalities that have decided, because of bad treatment by the steam roads, to have a transportation system in Western Ontario of their own.

Should the new rates be maintained, he said, no relief could be given to the housing shortage in Toronto, where 15,000 new homes are required. Ontario had been discriminated against in the matter of short haul rates.

**Paralyze Industry.**

"The working people of Toronto," said Mr. Church, "are almost in rebellion about these things, and business men say the new rates will paralyze industry and industrial life."

But the people have confidence in the prime minister and believe that he will solve these problems. Action was necessary if the present current of unrest was to be stemmed.

Mr. Church complained that the railway board was unfair in its attitude to the people. He noted that while there were no members of Parliament present to represent the people, a whole carload of railway lawyers was in attendance. He asked the Government to allow the appeal and to send the judgment back to the railway board for a proper report.

**Morning Session.**

The morning session was taken up in hearing the argument of William N. Tilley, counsel for the C. P. R.

G. F. McDonald, counsel for the Canadian National Railways, who opened the afternoon session, contended that if it was decided that the C. P. R. would pile up unreasonably large surpluses under increased rates the Government had the remedy in its own hands. It could take back by taxation whatever it desired. The rates asked for were fair, he declared, and as applied to some commodities the increases were infinitesimal.

Counsel for the G. T. R. said that had the railway board refused the increase it would have been neglecting its plain duty under the railways act. He contended that there was no great opposition on the part of the public to the rate increases.

F. H. Chrysler, who appeared for the Canadian Railway Association, said too much attention had been paid to the position of the C. P. R. Twenty-seven other railways in Canada compelled by the railway act to maintain service could not do so unless the new rates were allowed to stand.

## LITHUANIA ACCEPTS POLES' INVITATION TO PEACE CONFERENCE

PARIS, Sept. 30.—Lithuania has accepted the invitation of Poland to send delegates immediately to Suwalki, and the Polish-Lithuanian peace conference probably will begin tomorrow or Saturday, the French foreign office was informed today. It was pointed out at the foreign ministry that indications were better for a final settlement of the difficulties between the two countries than at any time since the crisis developed.

## AMBITIOUS CITY HAS ANOTHER SENSATION

**Two Men Stage Hold-Up at Restaurant—Lively Chase Followed.**

HAMILTON, Sept. 30.—John McPhee, 24 years old, of Edmonton, and Byron Barker, aged 20, who merely gave his address as the United States, were committed for trial today, charged with being the men who staged a sensational hold-up in a Chinese restaurant in the heart of the city at 11 o'clock last night. At the hour mentioned the cafe was well filled with diners. Suddenly two masked men, armed with revolvers, entered, approached the cashier and compelled him to hand over $150. A thrilling chase followed. McPhee was captured on the street. Barker is alleged to have threatened to shoot a motorist who chased him in a car.

**GOES TO ST. KITTS.**

Chesley, Oct. 1.—Miss Winnie Barber has accepted a position on the staff of the St. Catharine's public schools, the Cavell school, at a salary of $900.


## Children Cry FOR FLETCHER'S CASTORIA



## A hard cough

**that tears you every time it comes, yet persists in coming, usually disappears under the healing power of Robert's Syrup of Cod Liver Oil and Tar. The nauseous effect of the oil having been removed, the extractive principles remain to build up wasted strength. Combined with tar this makes a wondrously powerful corrective for the irritation set up by Coughs, Colds or Bronchitis. Use—**

## Robert's SYRUP OF Cod Liver Oil & Tar



## ONLY TABLETS MARKED "BAYER" ARE ASPIRIN

Not Aspirin at All without the "Bayer Cross"

**For Colds, Pain, Headache, Neuralgia, Toothache, Earache, and for Rheumatism, Lumbago, Sciatica, Neuritis, take Aspirin marked with the name "Bayer" or you are not taking Aspirin at all.**

**Accept only "Bayer Tablets of Aspirin" in an unbroken "Bayer" package which contains complete directions. Then you are getting real Aspirin—the genuine Aspirin prescribed by physicians for over nineteen years. Now made in Canada.**

**Handy tin boxes containing 12 tablets cost but a few cents. Druggists also sell larger "Bayer" packages.**

**There is only one Aspirin—"Bayer"—You must say "Bayer"**

Aspirin is the trade mark (registered in Canada) of Bayer Manufacture of Monoaceticacidester of Salicylicacid. While it is well known that Aspirin means Bayer manufacture, to assist the public against imitations, the Tablets of Bayer Company will be stamped with their general trade mark, the "Bayer Cross."



## Keep This Bottle at Home

**Then when accidents happen, you have the best first aid treatment that can be applied.**

**"ABSORBINE JR." is more than a liniment; it is a vegetable germicide; absolutely safe to use on bruises, cuts and open wounds, to prevent infection and heal the tissues.**

**Absorbine Jr.** THE ANTISEPTIC LINIMENT

**soothes the pain—takes soreness out of sprains, strains and bruises — reduces inflammation — helps nature to heal in nature's way.**

**"ABSORBINE JR." is absolutely safe—no grease or stain—pleasant odor—should be in every home medicine chest. 48**

**$1.25 a bottle—at most druggists' or sent postpaid by W. F. YOUNG Inc., Lyman Building, Montreal.**



## WESTERN UNIVERSITY

### PROFESSIONAL PUBLIC HEALTH COURSES

**PUBLIC HEALTH NURSE**—Graduate and certain undergraduate nurses from accredited schools are eligible; eight months, full time, leads to certificate; practicing PUBLIC HEALTH NURSES may arrange for part time courses and extensions; course opens October 15, 1920. For all particulars apply Registrar, Western University, London, or Dean, Faculty of Public Health; Institute of Public Health, London.

**DIPLOMA OF PUBLIC HEALTH**—Graduate physicians and certain undergraduate medical students are eligible; ten months, full time, leads to Diploma; practicing Health Officers may arrange for part time courses and extensions. Course opens October 15, 1920. For all particulars apply as above.

**SPECIAL COURSES IN PUBLIC HEALTH**—Physicians, nurses or others, who do not wish to take a full course, but certain qualifying subjects only, may apply as above, stating the subjects desired. S.20,22,24,27,29,Oct.1



## JOHNSTONE'S Final Clearance Sale

AT 180 DUNDAS STREET

## Friday and Saturday Only

AFTER DOING BUSINESS FOR THE PAST 20 YEARS AT THE ABOVE ADDRESS, WE ARE MOVING TO OUR NEW PREMISES IN THE NEXT BLOCK, NO. 224 DUNDAS STREET, ON MONDAY, OCTOBER 4, 1920, AND BEFORE LEAVING WE DESIRE TO GIVE THE CITIZENS OF LONDON A CHANCE TO BUY MILLINERY AT PRICES LOWER THAN EVER BEFORE.

## These Hats To Clear At

## 50c, $1.25, $2.50, $3.50

## SALE COMMENCES TODAY



# Everything Re-Marked and Rearranged For Final Disposal!

## It's the Greatest Men's Sale In the World---East or West

Everything To Be Closed Out Regardless of Cost or Loss.

### It Takes Nerve to Quote These Prices

**WE HAVE THE "NERVE," WE HAVE THE GOODS.**

$8.00 new Fedoras ..... $4.95

$9.00 Zibeline Fedoras, the latest ..... $5.95

$5.00 Italian Velour Hats ..... $2.75

Canvas Gloves 2 pairs for ..... 25c

$1.00 Neckties, 35c, 3 for $1

$1.65 Fleece Striped Underwear for ..... $1.19

$1.25 Fleece Shirts and Drawers ..... 74c

Boys' $2.50 Pullovers, sizes 22 to 32, for ..... $1.95

Boys' $3.50 Brown Wool V-Neck Sweaters ..... $2.39

**The crowds are picking wagon-loads up every hour here.**

## There Are a Lot of "Overcoat-Hungry Men In London Now

**AND WHEN YOU SEE THE ULSTERS AND THE ULSTERETTES YOUR TEMPERATURE WILL JUST NATURALLY RISE WITH YOUR ENTHUSIASM**

Because these coats LOOK warm—they ARE warm. And they are handsome. When you try them on you know you've got something over your shoulders and around your knees. And the styles! Some of them are "plaid backs," now so much asked for. Some are single, some double breasted. Some have belts all around. Browns, greens, greys, blues. Mostly all have convertible collars, so you can be "dressy" or "stormy" as the occasion requires. The tailoring! The seams are taped. The quarter silk lining is durable. The buttonholes are handmade.

**DON'T WAIT—A CRAP-SHOOTER ONCE WAITED FOR HIS LUCK TO CHANGE AND HE WENT HOME "BROKE."**

**NOW IS THE TIME**

**TODAY**

Here's a new thrill—$44.00 Heavy Winter Overcoats .. $28.00

**TODAY**

Pre-war prices, remember. Our best $55.00 Overcoat for ..... $32.00

**TODAY**

Special, $50.00 Men's Overcoats, while they last, for ..... $25.00

## We Are Busy Delivering Men's Suits

**At these prices who wouldn't buy a new suit? Here are the "Finishing" prices—for a satisfying Bargain Feed-Fest in Men's good suits. IF YOU NEED A SUIT—GET IT NOW.**

**SEE 'EM—FEEL 'EM—PUT 'EM ON. THEN LOOK AT THE PRICE TAGS AND YOU'LL SMILE.**

**CLOSE-OUT PRICES ARE PRE-WAR PRICES**

Choice of $28.00 and $30.00 Men's Tweed Worsted Suits, all sizes ..... $19.50

Choice of $75.00 to $85.00 Suits, navy serge and grey worsted, finest quality, only ..... $44.50

**BEST VALUES ON EARTH.** Men's $40.00 and $45.00 Suits, in finest weaves and styles, size range complete ..... $25.00

## The GIANT CLOSE-OUT

## 120 DUNDAS STREET, LONDON

Manufacturers' and Jobbers' prices exceed these Close-Out Prices.

Henry Ford's statement agrees with our idea exactly.

### "Lower Price Tags Mean More Sales"

Men's $13.50 Novelty Sweaters.... $9.75

$5.00 Men's Pants ..... $3.69

Good Overalls ..... $1.65

$20.00 Men's Raincoats ..... $9.50

$40.00 Men's Raincoats ..... $25.00

$5 Men's Combinations, half price.... $2.50

Boys' $1 Fleece Shirts and Drawers ..... 69c

Men's $3.50 Grey Sweaters ..... $2.69

Buy Now and Save Money.

## A FINAL DRIVE

ON ALL REMAINING GOODS REGARDLESS

### Here's Prices, "Hammerlock and Toe-Holds"

$2.50 and $3.00 Best Silk Neckwear ..... $1.25

$1.50 and $1.75 Leather Gauntlets ..... $1

Boys' $4.25 V-Neck Sweaters, wool ..... $2.95

35c Collars ..... 4 for $1.00

40c Socks ..... 4 Pairs for $1.00

# COWAN'S

WHEN PURCHASING ARTICLES FOR THE KITCHEN, COME AND SEE OUR

## Complete Stock of all Kitchen Necessaries

WE SPECIALIZE IN HOUSEKEEPING NEEDS.

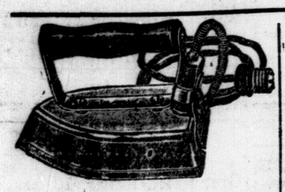

Why depend on the laundries to do your work? Do your own ironing with one of our fully guaranteed

**Electric Irons**

and save money; $6 to $10.50 each.

**CUTLERY**

is very important around the household. We carry I X L and Universal Cutlery, fully guaranteed.

Knives, $8 to $25 per doz.
Forks, $2.50 to $9 per doz.

Wash Boilers in No. 9 size. Galvanized, $3.50 each. Tin with copper bottom, $3.75 and up. All copper, $8.50 each.

Paring Knives, heavy steel blade, 25c and 50c each.

**Make Your Own Bread**

Our Bread Mixers are money savers. Come in and let us demonstrate the Universal Bread Mixer to you.

Four-loaf, $4.00 each.
Eight-loaf, $4.50 each.

We have a large stock of Stove Pipes, Elbows and T Pipes, Taper Pipes, Dampers, etc., in all sizes.

**Special for Farmers**

who have barns, outhouses, fences or machinery to paint.

We offer 100 gallons of

**Flaxicon Paint Oil**

one week only at $1.75 per gallon.

This oil is adapted specially for above purposes. This is a real snap.

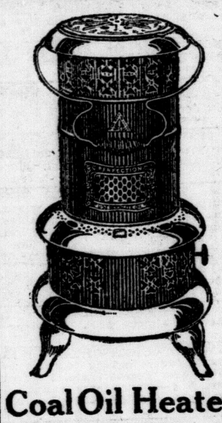

**Coal Oil Heaters**

$6.50, $9.50, $10.50 and $13.50 each.

We are demonstrating the

**'Blue Bird' Electric Washing Machine**

Many people saw this machine demonstrated at the Western Fair. Come in and let us explain and demonstrate this machine to you.

## Cowan's Hardware, Limited

125-127 DUNDAS STREET. PHONES 3461-3462.

**Big Opening OF Fall Hats**

Tomorrow

EVERYTHING NEW TO SHOW YOU

**Two Special Leaders**

10 dozen Sample Soft Hats, all good colors and shapes ..... $3.75

20 dozen New Soft Hats, all the new colors, at ..... $4.50

**Borsalinos, Mallorys, Christies and Stetsons**

New fall shapes all opened.

Cloth Hats, very popular this fall, each ..... $3.50 to $5.00

## John Graham & Co.

b


## BIG CITY TO RISE NORTH OF 53RD DEGREE

**Mayor C. F. Gray Says Possibilities of District Makes Brain Reel.**

Winnipeg, Sept. 29.—That the second largest city in Manitoba will emerge from the wilderness in the northern portion of the province when the vast natural resources of the hinterland are developed was the prediction of Mayor Charles F. Gray upon his return from a trip north with the Manitoba Legislature party.

The Flin Flon, he said, would be the greatest copper mine in the world. A stampede to the district is inevitable, he added.

"It makes the brain reel when one sees the possibilities there in timber, pulpwood, fish, water power, copper, lead, sulphide, and precious metals, such as gold, silver, radium and tungsten, north of '53,'" he said. "The mining possibilities in that district will create one of the most conservative mining fields the world has ever seen."

The people of Manitoba, he declared, have no conception of the untapped resources of the province. The Flin Flon mine has ore in sight worth $180,000,000. The diamond drilling in the mine so far has shown the vein to be 300 feet wide, 2,500 feet long, and 900 feet deep, and the end of its possibilities are not known, concluded the mayor.

### WANT EIGHT-HOUR DAY.

Calgary, Sept. 29.—An eight-hour day for household workers is recommended by the Local Council of Women of this city. It is further suggested that great discretion be used in the selection of girls to come to Canada. "We have enough labor unrest in this country, without adding to it," said one of the speakers at a recent meeting.

## CHINESE IMPORTERS FACE HEAVY LOSSES

Shanghai, Sept. 29.—Both British and American chambers of commerce in Shanghai have declined to take action that might relieve the plight of Chinese importers, said to be facing losses estimated at more than $100,000,000, due to swift fluctuations of the rates of money exchange.

In an appeal addressed to the two foreign commercial bodies, the Chinese explained that the fall of the price of silver in recent months had brought many of them face to face with bankruptcy. Piece goods dealers in particular asked for extensions of contracts made prior to January 1 last and to have cancelled contracts which were made subsequent to January 1. They asked for the co-operation of the British and American chambers of commerce.

Both foreign bodies held that they could not "associate themselves with any movement that threatens the sanctity of the written contract."

## NO TAX REDUCTIONS IN THE VATERLAND

Cologne, Sept. 29.—Higher taxation or state bankruptcy are the only alternative possibilities for Germany, Dr. Koch German minister of home affairs, has just told leading public men in a conference on the economic and political situation of Rhenish Prussia.

Dr. Koch declared he could not see the faintest possibility of any reduction of the tax schedules which had already been drawn up and approved.

Dr. Koch was overwhelmed with complaints about the shortage of dwellings and the paralyzing effect of the present export and import regulations.

Discussing the unity of empire, the minister announced that a special commission comprising members of the federal council, had been organized to study the problems affecting the new alignment of the federal German states.

## CRIMINAL CHARGES MAY BE BROUGHT AGAINST PLAYERS

**New Evidence May Result in Such Action Being Taken.**

Chicago, Oct. 1.—New evidence which may warrant criminal prosecution of the baseball players involved in the "fixing" of the 1919 world's series was expected by the grand jury today, when State's Attorney Maclay Hoyne arrives from New York. August Herrmann, president of the Cincinnati Reds, was expected to testify today, and Alfred S. Austrian, attorney for the White Sox, announced that he believed more players were ready to tell what they know.

The nature of the new evidence which Hoyne says he obtained in New York is not known. He would only say that he obtained the information from two men who are neither baseball men nor gamblers, and who have not yet been mentioned in the inquiry. He also asserted that he had no evidence to show that the coming 1920 world's series had been "fixed."

Other witnesses who are to be called before the grand jury include Dr. Raymond B. Prettyman, who has done dental work for the White Sox players, and Claude Elliott, motion picture man, who accompanied "Kid" Gleason to St. Louis to make an investigation last fall at President Comiskey's request. "Buck" Weaver, Six third baseman, and Fred McMullin, utility man for the club, among those suspended by Comiskey, are said to be ready to appear.

### May Summon Wives.

Wives of several of the players also may be called to tell what they know of the alleged "fixing" of the 1919 series, it was reported.

Mrs. Claude Williams stated she had never bet on a baseball game, nor knew anything of the "fixing."

Reports said to emanate from members of the White Sox team credit "Happy" Felsch with having placed $5,000 accepted as a bribe from the gamblers, as a bet on Cincinnati at 3 to 1 in the second game of the series, thus accumulating $15,000. It is claimed he wired his wife in Milwaukee to come to Chicago for the first game here, and that when she met him his greeting was to toss the $15,000 on the table.

"Chick" Gandil, former White Sox first baseman, who was named by Eddie Cicotte, Joe Jackson, Williams and others as the man who headed the conspiracy among the players, said yesterday in Lufki, Texas, where he is in a hospital following an operation for appendicitis, that the stories concerning him were untrue. "I never threw a game in my life," he said.

### TOY ORDERS CANCELLED.

BERLIN, Sept. 29.—Cancellation of orders by foreign buyers amounting to 60,000,000 marks, suffered by a German firm of toy-makers, on account of the recent more favorable standing of the mark, prompts the Tageblatt to observe that the charge made against Germans of being guilty of breach of business morals, because in isolated cases they used similar pretexts to evade contract obligations, no longer holds good. The German toy-makers claim that shipments on the way and out of Germany have also been refused acceptance, on the ground that prices based on the recent improved status of the mark exceeded the world market prices.

### EAST ELGIN ELECTION.

TILLSONBURG, Sept. 30.—Considerable interest is being taken here in the Federal election contest of the neighboring riding of East Elgin. Opinions differ as to whether Mr. McDermid, U.F.O. candidate, or W. G. Charlton, Liberal nominee, will win in a three-cornered fight. Mr. McDermid has a very strong following, but it is rumored that the U.F.O. may saw off with the Liberals, in which case the odds are five to one that Mr. Charlton will double the majority he enjoyed when previously elected.

### FUR TO BE PLENTIFUL.

Edmonton, Alta., Sept. 30.—Fur in the north country will be more plentiful this coming season than for some years, according to reports received here. Positive signs show, it is claimed, that a large catch is assured of. There was a large increase in the number of wild rabbits and mice this year, Coupled with the game increases, it was irrefutable evidence that the country was on the eve of a great fur-trapping season. It has always been the case that when rabbits and mice, which, with game birds, constitute the main food of foxes, coyotes, lynx and similar animals, a big fur catch results.

# FINANCIAL AND COMMERCIAL

## OATS ARE EASIER ON LOCAL MARKET

**Prices Range From $1.75 To $1.80 Per Cwt., With Fair Offerings.**

As a result of inclement weather conditions today, no produce was offered on the local market.

Late sales yesterday afternoon showed oats selling at from $1.75@1.80 per cwt, and by the bushel at 59½@61¼c; these quotations are slightly easier than former figures.

Peaches were much lower; 11-quart baskets sold for 65@90c, while 6 quarts went as low as 30c; the maximum quotation was 60c.

Changes in honey were also recorded; 5-lb pails sold for $1.60 retail and $1.50 wholesale.

| | | | |
|---|---|---|---|
| **Grain, Per Cwt.—** | | | |
| Oats, new, per cwt. | $1 75 | to | $1 80 |
| New wheat, per cwt. (Not including the Govt. allowance.) | 3 66 | to | 3 75 |
| Barley, per cwt. | 3 75 | to | 3 75 |
| **Grain Per Bushel—** | | | |
| Oats, new, per bu. | 59½ | to | 61¼ |
| Wheat, per bu. | 2 20 | to | 2 25 |
| Barley, per bu. | 1 80 | to | 1 80 |
| **Vegetables—** | | | |
| New potatoes, bu. | 1 25 | to | 1 40 |
| do, small, per bu. | 75 | to | 1 00 |
| do, home grown, pk | 40 | to | 45 |
| Lettuce, per doz | 30 | to | 50 |
| Parsley, per doz. | 40 | to | 50 |
| Onions, green, doz. | 40 | to | 50 |
| do, silverskins, qt. | 20 | to | 20 |
| Rhubarb, per doz. | 40 | to | 50 |
| Radishes, per doz. | 25 | to | 25 |
| Cabbage, new, doz. | 50 | to | 75 |
| Asparagus, per doz. | 80 | to | 90 |
| Spinach, per bu. | 70 | to | 80 |
| do, per peck | 25 | to | 25 |
| Tomatoes, 11-qt bkt. | 20 | to | 25 |
| Cucumbers, per doz. | 10 | to | 20 |
| do, pickles, 100 | 25 | to | 40 |
| Beets, per doz. | 35 | to | 40 |
| Carrots, per doz. | 40 | to | 40 |
| Corn in ear, doz. | 12½ | to | 20 |
| Vegetable marrows | 10 | to | 10 |
| Celery, per doz. | 1 00 | to | 1 25 |
| Cauliflowers, each | 10 | to | 25 |
| Cauliflowers, doz. | 1 00 | to | 2 00 |
| Hubbard squash | 10 | to | 25 |
| Egg plants, 11-qt bskt | 1 50 | to | 1 50 |
| do, each | 10 | to | 25 |
| **Fruits, Retail—** | | | |
| Apples, per bu. | 60 | to | 80 |
| Apples, 11 qts | 30 | to | 35 |
| Apples qt box | 7 | to | 40 |
| Crab apples, 11 qts | 35 | to | 15 |
| Pears, small, qt. | 15 | to | 60 |
| Pears, 11-qt bskt. | 60 | to | 1 50 |
| Pears, per bu. | 1 25 | to | 90 |
| Peaches, 11-qt bskt. | 65 | to | 60 |
| do, 6-qt bskt. | 30 | to | 15 |
| do, box | 15 | to | 50 |
| Plums, 11-qt bskt. | 40 | to | 30 |
| do, 6-qt bskt. | 25 | to | 10 |
| do, box | 10 | to | 30 |
| Thimbleberries, qt. | 30 | to | 50 |
| Grapes, 6-qt bskt. | 45 | to | 30 |
| Canteloupes | 10 | to | 15 |
| Elderberries, qt. box. | 15 | to | |
| **Honey, Wholesale—** | | | |
| Honey, 5-lb pail | 1 50 | to | 1 50 |
| do, comb | 35 | to | 35 |
| **Honey, Retail—** | | | |
| Honey, 5-lb pail | 1 60 | to | 1 60 |
| do, comb | 40 | to | 40 |
| **Hay and Straw—** | | | |
| Hay, new, per ton | 30 00 | to | 34 00 |
| Straw, per ton | 10 00 | to | 11 00 |
| **Dairy Products, Retail—** | | | |
| Butter, creamery, lb. | 65 | to | 65 |
| Butter, dairy, lb. | 63 | to | 63 |
| Butter, crocks, lb. | 62 | to | 62 |
| Eggs, strictly fresh | 65 | to | 65 |
| **Dairy Products, Wholesale—** | | | |
| Butter, creamery, lb. | 60 | to | 60 |
| Butter, dairy, lb. | 58 | to | 53 |
| Butter, crocks, lb. | 57 | to | 57 |
| Eggs, fresh, doz. | 60 | to | 60 |
| **Poultry, Dressed, Retail—** | | | |
| Ducks, each | 1 25 | to | 1 75 |
| Chickens, each | 1 80 | to | 2 20 |
| Chickens, per lb. | 35 | to | 40 |
| Chickens, spring, lb. | 40 | to | 40 |
| **Live Fowl—** | | | |
| Ducks, per lb. | 25 | to | 25 |
| Old fowl, per lb. | 25 | to | 27 |
| Chickens, lb. | 30 | to | 30 |
| **Live Stock—** | | | |
| Fat sows, cwt. | 15 00 | to | 15 00 |
| Small pigs, pair | 12 00 | to | 16 00 |
| Hogs, per cwt. | 20 00 | to | 20 00 |
| **Dressed Meats—** | | | |
| Dressed hogs, cwt. | 27 50 | to | 28 00 |
| Veal, choice, 100 to 125 lbs. cwt. | 26 00 | to | 28 00 |
| do, 85 to 100 lbs. | 25 00 | to | 26 00 |
| Heifers and steers, 500 to 600 lbs. | 25 00 | to | 25 00 |
| do, 400 to 500 lbs. | 23 00 | to | 23 00 |
| Cow beef, choice, 500 to 600 lbs. | 20 00 | to | 20 00 |
| do, 400 to 500 lbs. | 18 00 | to | 18 00 |
| Lambs, choice, 35 to 40 lbs | 26 00 | to | 28 00 |
| do, 25 to 35 lbs. | 23 00 | to | 25 00 |
| **Hides and Wool—** | | | |
| Cow hides, No. 1 | 8 | to | 10 |
| Cow hides, No. 2 | 7 | to | 9 |
| Cow hides, No. 3 | 6 | to | 8 |
| Calf skins, No. 1 | 18 | to | 18 |
| Calf skins, No. 2 | 14 | to | 15 |
| Horse hides, each | 5 00 | to | 5 00 |
| Kip, per lb. | 14 | to | 16 |
| Lamb skins, each | 35 | to | 35 |
| Sheep skins, each | 2 00 | to | 3 00 |
| Wool, unwashed— | | | |
| Coarse, per lb. | 15 | to | 15 |
| Medium, per lb. | 20 | to | 20 |
| Fine, per lb. | 25 | to | 25 |

### HAY.

TORONTO, Sept. 30.—Hay—Baled, on track, Toronto, carlots, $30 per ton; No. 1 loose, $32@36 per ton.

MONTREAL, Sept. 30.—The condition of the baled hay market was fairly steady today.

Hay—No. 2 per ton, carlots, $33.

**"Millions Now Living Will Never Die."**

### FLOUR.

TORONTO, Sept. 30.—Ontario Flour—Government standard, winter wheat, in jute bags, prompt shipment; Montreal, nominal; Toronto, nominal; bulk, seaboard, $10.30@10.40.

Manitoba Flour—Government standard, on track, Toronto, cash prices; first patent, $13.40; do., second, $12.90.

Millfeed—In carlots, delivered Montreal freights, bags included; bran, $49 per ton; shorts, $54 per ton; good feed flour, $3.50@3.60 per bag; middlings, not quoted.

MINNEAPOLIS, Sept. 30.—Flour—Unchanged.

Shipments—65,393 barrels.

Bran—$34@36.

MONTREAL, Sept. 30.—There was no important change in the flour market today.

The millfeed market was quiet and steady.

There was further change in the rolled oats market.

Flour—Manitoba spring wheat, new standard, $14.25.

Rolled Oats—Per bag, 90 lbs., $4.35.

Bran—$49.25.

Shorts—$54.25.

### GRAIN.

Winnipeg, Oct. 1.—October wheat opened ½ to 1c lower at $2.42@2.41; November 1¾c lower at $2.34¾, and December 3½c lower at $2.22.

Oats opened ¾c lower for October at 69c; December ¼c down at 64, and May ⅝c lower at 69.

Barley ⅜c lower for December at 97c.

Rye 1c down at $1.75 for October.

Flax 1c down for November, and ⅜c lower for December.

Chicago, Oct. 1.—Opening: Wheat—Dec., $2.15; March, $2.09½.

Corn—Dec., 92½c; May, 95½c.

Oats—Dec., 56½c; May, 60⅝c.

Chicago, Oct. 1.—Fresh declines in the wheat market today resulted from scattered liquidation by holders. Talk of Canadian competition was a chief bearish factor. On the other hand, there was gossip of a large foreign order for wheat at the seaboard. Opening prices, which varied from the same as yesterday's finish to 2¼c lower, with December at $2.15@2.16, and March at $2.09@2.10½, were followed by a material setback all around.

Corn dropped to the lowest yet for the December delivery. Large receipts and favorable weather counted against the bulls. After opening at ¼c decline to ½c advance, with December at 91⅛@92½, the market rallied a little, but then dropped lower than before.

Oats were easier with corn, starting ¼c to ⅜c off for December, at 56½@56⅝c, and showing but slight power to recover.

### CHICAGO GRAIN FUTURES.

[Jones, Easton, McCallum Company.]
Chicago, Oct. 1.

| Wheat— | Open. | High. | Low. | Close. |
|---|---|---|---|---|
| Dec. | $2 15 | $2 16 | $2 08 | $2 11¼ |
| March | 2 09½ | 2 10½ | 2 03 | 2 07 |
| **Corn—** | | | | |
| Dec. | 91⅞ | 93¼ | 91 | 92⅞ |
| May | 95 | 96⅛ | 93⅝ | 95½ |
| **Oats—** | | | | |
| Dec. | 56¾ | 57⅝ | 56½ | 57⅜ |
| May | 60¾ | 61⅞ | 60⅜ | 60⅝ |

### NEW YORK STOCK EXCHANGE.

New York Oct. 1.—Wall Street, 10:30 a.m.—Rails were again the dominant features at the opening of today's stock market, many of the high grade and junior shares advancing 1 to 2½ points. Northern Pacific led the rise with other so-called Hill and Harriman issues, also Canadian Pacific, Chicago Great Western preferred, Rock Island, Reading, Baltimore and Ohio, and Erie. Oils and shippings, notably Mexican and Pan-American Petroleums, and Mercantile Marine preferred, followed the lead of rails, and steels, equipments and motrs were moderately higher.

1:30 p.m.—Shorts availed themselves of unfavorable trade conditions to depress prices further today. American Sugar extended its top to almost 7 points, and many of the prominent steels and equipments fell to the lowest prices of the year on more extensive offerings.

[Reported by Jones, Easton, McCallum Company for The Advertiser.]
New York, Oct. 1.

| | | | | |
|---|---|---|---|---|
| Trunk Lines and Grangers— | | | | |
| Baltimore & Ohio. | 46½ | 47½ | 46¼ | 47¼ |
| Erie, com. | 20⅝ | 20⅞ | 20⅛ | 20¼ |
| Erie, 1st pfd. | 27½ | 30¼ | 27⅛ | 29⅞ |
| Great Northern. | 83⅜ | 84 | 82⅜ | 83⅞ |
| Great Western. | 12⅝ | 13⅝ | 12⅝ | 13⅜ |
| New York Central | 77⅛ | 77¼ | 77⅛ | 77⅝ |
| Rock Island. | 40 | 40¼ | 39½ | 40⅛ |
| St. Paul. | 40 | 40⅝ | 40 | 40⅜ |
| Wabash, com. | 12 | 12⅜ | 12 | 12⅝ |
| Wabash, A. | 32⅛ | 32½ | 32 | 32⅜ |
| Pacifics and Southerns— | | | | |
| Atchison, com. | 86½ | 87⅞ | 86 | 87¼ |
| Canadian Pacific. | 122½ | 124⅛ | 122¼ | 124 |
| Missouri Pacific. | 29⅞ | 30½ | 27⅞ | 30½ |
| Northern Pacific. | 85⅝ | 85⅝ | 84½ | 85⅝ |
| Southern Pacific. | 98⅝ | 99½ | 98⅝ | 99 |
| Southern Railway | 31½ | 32¼ | 31½ | 32 |
| Union Pacific. | 125⅝ | 126⅜ | 125⅝ | 125¾ |
| Coalers— | | | | |
| Ches. & Ohio. | 67 | 68⅜ | 67 | 68 |
| Lehigh Valley. | 50½ | 52⅜ | 49½ | 52⅛ |
| Reading Railway. | 94¼ | 95¼ | 94 | 94⅞ |
| Tractions— | | | | |
| Brooklyn Transit. | 12¼ | 12⅜ | 12⅛ | 12⅜ |
| Interboro, pfd. | 14½ | 14¾ | 14 | 14½ |
| Industrials— | | | | |
| Am. Beet Sugar. | 71¾ | 71¾ | 71¼ | 71½ |
| American Can. | 31⅝ | 32 | 31⅜ | 31½ |
| American Car. | 131⅝ | 132 | 131⅜ | 132 |
| Am. Hide, pfd. | 58½ | 60½ | 58⅜ | 60⅛ |
| Am. Locomotive. | 93¼ | 94 | 93¼ | 94 |
| American Sugar. | 105 | 105¼ | 99¼ | 101¾ |
| Am. Smelters. | 59 | 60⅝ | 59 | 60⅝ |
| American Steel. | 35½ | .. | .. | .. |
| American Wool. | 72 | 72 | 71⅜ | 71¾ |
| Baldwin Loco. | 108½ | 108¾ | 107¼ | 108¾ |
| Central Leather. | 43¾ | 44 | 43¼ | 43⅞ |
| Corn Products. | 82⅜ | 83⅜ | 82¼ | 83⅜ |
| Distillers | 47 | 47 | 46¼ | 47 |
| Dome Mines. | 11½ | 11⅝ | 11½ | 11½ |
| General Electric. | 141¼ | 141½ | 141 | 141 |
| General Motors. | 17 | 18 | 17 | 18 |
| Goodrich Rubber. | 48⅞ | 49⅝ | 48¼ | 49 |
| G. Northern Ore. | 33½ | 34 | 33½ | 34 |
| Inter. Paper. | 73 | 75 | 73 | 74½ |
| Inter. Nickel. | 17⅜ | 17⅝ | 17⅛ | 17⅝ |
| Marine, com. | 20½ | 20⅞ | 20½ | 20⅞ |
| Marine, pfd. | 72½ | 74 | 72½ | 74 |
| Studebaker | 53¾ | 55½ | 53⅝ | 55¼ |
| U. S. Rubber. | 75⅝ | 77¼ | 75⅝ | 77¼ |
| Westinghouse. | 46½ | .. | .. | .. |
| Willys-Overland. | 72 | 72 | 71⅜ | 71¼ |
| Coppers— | | | | |
| Anaconda Copper. | 51⅛ | 52¼ | 51⅛ | 52¼ |
| Chino Copper. | 26 | .. | .. | .. |
| Inspirtaion | 44⅛ | 45½ | 44⅜ | 45½ |
| Tennessee Copper | 9¾ | .. | .. | .. |
| Utah Copper. | 60⅛ | 61 | 60⅛ | 61 |
| Oils— | | | | |
| Cal. Petroleum. | 25⅛ | .. | .. | .. |
| Mex. Petroleum. | 185½ | 187½ | 182¾ | 186½ |
| Pan-American | 88 | 89¾ | 87⅝ | 89½ |
| Sinclair Oil. | 30⅜ | 32 | 30⅜ | 31⅝ |
| Texas Oil. | 48 | 49⅝ | 47½ | 49½ |
| Steels— | | | | |
| Bethlehem ,B. | 69½ | 69¾ | 67¾ | 68⅞ |
| Crucible Steel. | 128⅜ | 131½ | 128½ | 130 |
| Lackawanna | 60 | 61½ | 60 | 61½ |
| Pressed Steel Car. | 93 | 93 | 92¾ | 92¾ |
| Republic Iron. | 74 | 75⅝ | 72¼ | 75⅜ |
| Sloss-Sheffield. | 62¼ | 62⅝ | 62¼ | 62⅝ |
| U. S. Steel. | 88⅜ | 89⅞ | 88⅝ | 89½ |

### MONTREAL STOCK EXCHANGE.

Montreal, Oct. 1.—The local stock exchange was very dull during the first half hour this morning, and practically no trading transpired. Atlantic Sugar opened at 15 this morning, after closing last night at 124. Brazilian gained a half point to 36. Brompton opened at 78¾, which represented a fractional decline from its last night's closing figure of 78⅞. Spanish River went down a half point over-night to 117½.

| Sales. | High. | Low. | Noon. |
|---|---|---|---|
| 60 Abitibi | 79 | 78½ | 78½ |
| 10 Ames, pfd. | 57 | .. | .. |
| 180 Breweries | 64 | .. | .. |
| 325 Brazilian | 37 | 36 | 36 |
| 600 Brompton | 78¾ | 77½ | 77½ |
| 5 Canada Car | 42 | .. | .. |
| 5 Can. Cement | 58 | .. | .. |
| 15 do, pfd. | 90 | .. | .. |
| 100 Can. Steamships. | 66 | 65 | 65 |
| 35 do, pfd. | 75 | .. | .. |
| 50 Con. Smelters | 24⅛ | .. | .. |
| 40 Macdonald | 31½ | .. | .. |
| 30 Dom. Steel | 37 | .. | .. |
| 50 Dom. Textile | 130 | .. | .. |
| 75 Laurentide | 113½ | 112¼ | 12½ |
| 6 Lake of Woods | 156 | .. | .. |
| 25 Quebec Railway. | 28 | .. | .. |
| 155 Shawinigan | 106 | .. | .. |
| 450 Spanish River | 117½ | 115¼ | 116¾ |
| 145 do, pfd. | 122½ | 121¾ | 122 |
| 55 Steel of Canada. | 65 | .. | .. |
| 375 Sugar | 126½ | 124 | 125 |
| 10 Toronto Railway. | 44 | .. | .. |
| 10 Merchants' Bank. | 189 | .. | .. |
| $100 War Loan, 1925. | 91½ | .. | .. |

### TORONTO STOCK EXCHANGE.

Toronto, Oct. 1.—Following the lead set by C. P. R., which advanced 4 points to 138, stocks on the Toronto Stock Exchange this morning firmed a little, but practically all advances were fractional. Reflecting the increased demand for rails in the United States markets, C. P. R. opened this morning with an over-night advance of 2 points, and in brisk trading this was increased by 2 points before the noon close.

Abitibi gained 1½ at 79½, while Brazilian was up ½ at 36, after selling as high as 36¼ during the morning trading. No sales were made in Atlantic Sugar following its decline yesterday. The bid was 124. Mackay was slightly firmer, but the Spanish River issues showed little change from yesterday.

| Sales. | High. | Low. | Noon. |
|---|---|---|---|
| 25 Abitibi | 79½ | .. | .. |
| 100 Brazilian | 36¼ | 36 | 36 |
| 5 F. N. Burt, pfd. | 99 | .. | .. |
| 7 Canada Cement | 57½ | .. | .. |
| 5 Steamships, pfd. | 75 | .. | .. |
| 75 C. P. R. | 138 | 136 | 138 |
| 5 Canners, pd. | 81¾ | .. | .. |
| 50 Mackay, com. | 69 | .. | .. |
| 10 Nipissing Mines | 990 | .. | .. |
| 50 Spanish River | 116 | .. | .. |
| 35 do, pfd. | 122 | 121¾ | 122 |
| 7 Shredded Wheat. | 132½ | .. | .. |
| 10 Smelters | 24½ | .. | .. |
| 45 Toronto Railway. | 42½ | 42 | 42½ |
| 10 Royal Bank | 204 | .. | .. |
| $ 100 War Loan, 1925. | 91½ | .. | .. |
| 4000 do, 1937 | 91¼ | .. | .. |
| Unlisted— | | | |
| 25 Brompton | 78¼ | .. | .. |
| 35 W. C. Pulp | 46 | 45 | 46 |
| 12 Foundry | 60 | 59½ | 59½ |
| 200 Hollinger | 575 | 565 | 575 |
| 1200 McIntyre | 207 | 205 | 205 |
| 40 North Star, pfd. | 360 | .. | .. |

## RUSSIAN NOBLES REDUCED TO POVERTY MAKE GOOD AS FARMERS IN FRANCE

Paris, Sept. 29.—Many of the Russian nobility who fled from Bolshevism to France now meet its chief requirement—that all must work with their hands that they may eat.

The roster of deposed royalty is long but every few days there comes to public knowledge the situation of another Russian person of prominence whom adversity has not conquered.

A large dairy farm has been established near Paris by Count Paul Ignatieff, where members of that family and some of their noble friends are reconstructing another fortune.

The Duke of Leuchtenberg-Beauharnais is farming near Tours. The Prince Lyszezynski is a bank clerk. Princess Mestchercky and a number of others are commercializing their knowledge of art, doing interior decorating. Prince Goudacheff, once Russian ambassador to Spain, is a farmer. General Nicolajeff drives a truck and many Russian officers are mechanics and some are taxicab chauffeurs.

## AMERICANS ARE ON HOMEWARD RUSH IN PARIS

**Exodus Apparent As Soon As One Enters a Cafe or Theatre.**

**PRICE OF TICKETS SOARS**

**Returning Travellers Bring Gowns, Hats and Clothing, Bought Cheap.**

Paris, Sept. 30.—The American system of holding presidential elections is not favored by French merchants, who are greatly chagrined by the fact that American tourists in France are hastening home to vote. A month ago it was almost impossible to get accommodations in the, larger hotels, such as the Ritz, the Crillon, the Grand and the Rhin, but managers of these places now say they will have no difficulty providing the most elaborate suites after the first week in October, as their American clientele, with the exception of a few permanent residents, insist they are not going to lose their vote at home.

Naturally this is hitting the pocketbooks of the "de luxe" merchants who count upon American dollars to rebuild their trade, which was practically at a standstill during the war.

Moreover, the exodus of Americans from Paris is apparent as soon as one enters a theatre, a cafe or walks along the boulevards, which last month were thronged with American sightseers who yielded to the temptation to see the Parisian risque productions and partook of the seductive aperitifs.

Now their clientele consists of habitues, with the sad-eyed fillettes wondering how long it will be before the generous westerners return to restore the cheer in their unprofitable existence.

On the other hand, the tourist agencies are well pleased, as they look on the homegoing Americans as advertisements for French resorts and battlefields. Big firms like the American Express Company, Cook's and the steamship agencies are crowded daily by persons seeking staterooms in steamships for the United States. As a result of this homebound rush the price of transportation is soaring sky high, ordinary first-class passage in some cases costing as much as 3,500 francs, not counting the tax of 10 per cent, recently imposed by the Government on tickets and incidentals, such as steamer chairs, vises of passports and gratuities.

Apart from pleasant memories which Americans are taking home with them from France, however, they also are carrying unprecedented quantities of gowns and hats and even men's clothing, which can be purchased here for about half what it costs in New York. One Rue de la Paix milliner admitted that his sales to Americans since last April had exceeded his total sales of 1513. Modistes have reaped an unanticipated harvest, firms like Molyneux, Paquin, Worth and Mercier reporting recently that they were unable to fill all their orders because of lack of trained employees.

## PORTO RICO BISHOP CRITICIZES MODERN DRESS

SAN JUAN, Sept. 29.—Present styles of dress and the newer dances are severely criticised as immodest and degrading by the Right Rev. William A. Jones, bishop of the Roman Catholic Diocese of Porto Rico, who has issued a warning to both priests and parishioners against their demoralizing influences.

Certain of the modern dances are a "mockery to shame and in reality are nothing more than a bait to sensuality," in the opinion of the bishop, while the style of the day in women's dresses, he warns, should not be used to "exhibit nakedness."

Priests are advised that they may not organize dances for church benefits, according to instruction from the Pope, while they may not attend festivals organized by lay members of their congregations where dancing is indulged in.

The bishop gives his views on dress and dancing in an ecclesiastical letter addressed to both priests and members of the church in this diocese, and published in the official church bulletin.

### Conference of Humane Workers.

Omaha, Neb., Sept. 29.—Humane workers of the nation will gather here next month for the 44th annual convention of the American Humane Association.

Among those announced as coming to the convention are Senator Peter G. Gerry of Rhode Island, whose father practically founded child protection work in the United States, which, in turn has been a model for the rest of the world; Mrs. Anita Baldwin of California, daughter of "Lucky" Baldwin, and Ernest K. Coulter, general manager of the New York Society for Prevention of Cruelty to Children, the first of its kind and the largest child protection society in the world. Mr. Coulter was also founder of the big brother movement, according to the announcement.


# OXO CUBES

CONCENTRATED BEEF

**DRINK OXO—and KEEP WARM!**

No wonder OXO is a favorite winter beverage! It strengthens and sustains against cold and fatigue. Prepared in a minute—the minute you want it.

A CUBE TO A CUP

Tins of 4 and 10 Cubes


## ADVOCATES STRICTER TEST FOR IMMIGRANTS

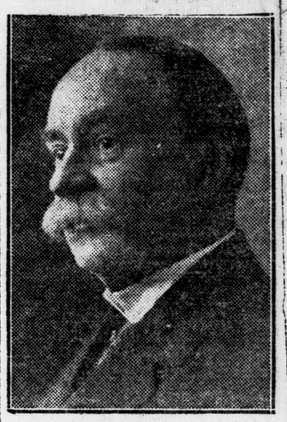

DR. G. K. CLARKE, the well-known Toronto alienist, has issued a warning against regarding the expected influx of Europeans in the next few months. He declares that there should be a station at Montreal similar to that at Ellis Island, where immigrants could be put under a strict medical test before being admitted.

### VOTE ON HYDRO MONDAY.

WARDSVILLE, Sept. 30.—A largely-attended meeting of the citizens was held in the town hall last night in the interests of hydro for the village. Rev. A. J. Murphy was chairman. Mr. Lauler, a representative of the hydro commission, addressed the meeting and presented facts and figures regarding the cost for the service. Mayor Beamish and Mr. Boon of Bothwell also gave brief addresses.

A vote of the citizens will be taken on the hydro bylaw Monday next, and it is expected that it will be adopted by a large majority.

## FARMERS BUSY IN BRUCE PENINSULA; INDIAN FAIR HELD

Lion's Head, Sept. 30.—Mrs. B. C. Ashcroft, manager of Huron Grove House, Houdenvale, and well known in W. C. T. U. circles, has left to visit her daughter, Mrs. S. A. Thompson, Brandon, Man. Mrs. Thompson has been very ill.

Frank Belmore, expert guide and boatman, with the Snake Island Fishing Club, is rapidly improving in health, under the care of Dr. Arnott of Hamilton.

The William Eldridge Lumber Company of Wiarton has a fine raft of shore logs in boom at Golden Valley Harbor. They will be towed to Tobermory sawmills. The high cost and scarcity of timber make these logs well worth the salvage.

Cape Croker Indian Fair and Powwow was held Monday and Tuesday.

Scarcity of help, with the abundant harvest, has delayed threshing, which is now well begun. Corn still unharvested is bady frosted.


**VICTORY BONDS LAST ISSUE**

THE BEST INVESTMENTS.

EDWARD CRONYN & CO.

Cronyn Building, 71 Bay St., Toronto.



GRAND TRUNK RAILWAY SYSTEM

**CHANGE OF SCHEDULE**

WILL BE MADE ON

**OCTOBER 3, 1920**

Information Now In Agents' Hands.

S. 28, 30, O. 1, 2.



## The Dominion Savings and Investment Society

**DIVIDEND NO. 98**

Notice is hereby given that a dividend at the rate of 5 per cent per annum on the paid-up Capital Stock of the Society for the quarter ending 30th September, 1920, has been declared, payable at the offices of the Society, Dominion Savings Building, Richmond Street, London, on the first day of October next, to shareholders of record 15th September, 1920.

By order of the Board.

NATHANIEL MILLS, Manager.

London, Sept. 13, 1920. zxv



**NOW Is the Time to Buy Victory Bonds to Yield 5.68% to 6.37%**

| | | | |
|---|---|---|---|
| 1922 | 98 | and interest | 6.37% |
| 1923 | 98 | and interest | 6.15% |
| 1927 | 97 | and interest | 6.00% |
| 1933 | 97 | and interest | 5.88% |
| 1937 | 98 | and interest | 5.68% |
| 1924 | 97 | and interest | 6.27% |
| 1934 | 93 | and interest | 6.24% |

Orders may be telephoned or telegraphed at our expense.

WE STRONGLY RECOMMEND THE PURCHASE OF THESE BONDS AT PRESENT PRICES.

**LONDON BOND CORPORATION, Ltd.**

Investment Securities.

313 Royal Bank Bldg., London, Ont. Telephone 164.



# Saskatchewan—

## A Province of Inherent Wealth

Saskatchewan has played an important part in gaining for Canada her place amongst the great wheat producing countries of the world. In 1915, 56% of Canada's bumper crop was reaped in that Province. This year, estimates say that 136,000,000 bushels of the Dominion's total of 289,000,000 bushels, will be produced there.

**Province of Saskatchewan 6% Gold Bonds at 96.62 yield 6.30% for Twenty Years**

The value of this Province's 1920 wheat and oat crop alone is estimated at $400,000,000. This large natural wealth constitutes one of the reasons that Saskatchewan bonds rank high in investment circ

PETERS
Colonial
Chocolates
—ALWAYS GOOD
—ALWAYS FRESH.
Treat your family to a box today.
Peters Shops

Diamonds
...ings, Necklets, Earrings, Barpins, Cuff Links.
...uitable gifts for the June weddings.
C. H. Ward & Co.
Diamond Merchants and Jewelers.
386 Richmond Street.

...en! These Shoes at
$7.95
Will Interest You
... them in our windows. Worth ... $12. If you appreciate a real ...ain, see these Shoes today.
...ook's Shoe Store

Walk Two or Three Blocks
...nd Save From $5 to $10 on your Fall Apparel.
...Out of the High-Rent District."
...anadian Ladies' Wear Co
372 DUNDAS STREET,
"Where You Buy For Less."
L. WOLF, PROPRIETOR.
zxv

LONDON OPTICAL Co
...ichmond Street, Dom. Sav. Bldg.
Phone 6180. zxv

...zema Easily Relieved
JUST APPLY KINS-HAW
...see how quickly relief is obtained. ...ll druggists for $1 and 35c per bot... or mailed direct on receipt of price.
MUTUAL PHARMACAL CO.,
Box 448. London. zxv

ANDERSON COAL CO.
...YORK STREET. PHONE 1391.
zxv

$1 A WEEK AND OWN A WATCH
GREEN, Jeweler.
374 RICHMOND ST.
Open Evenings. zxv

DIAMONDS.
Are good investment. All you have to do is to return the purchase bill and the diamond in good order and receive the purchase price, less 10 per cent. You are secure if you buy from
W. J. Wray & Co.
LIMITED.
234 DUNDAS STREET
LONDON, ONT.
zxv

PICTURES
For Your Home
Some of the best artists have just the same conception of a picture suitable for a certain room in your home as you have.
Most likely you will find that Picture in our varied selection.
COLERICKS'
212 DUNDAS ST.
zxv

Filing Cabinets In Oak and Steel
"The Library Bureau Line."
HAY STATIONERY COMPANY, LIMITED
331 RICHMOND ST.
yv

If you want the newest, freshest and best of everything good to eat, let us fill your order.
It is always our aim to handle the goods we sell in such a cleanly and sanitary manner that they will arrive at your home in first-class condition.
ENGLISH PICKLES.
Packed by Crosse & Blackwell. SOUR MIXED, SWEET MIXED, CHOW-CHOW, WALNUTS. 60c to $1 a bottle.
"PREMIER" SALAD DRESSING.
Made from pure and wholesome materials .....35c and 75c bottle
BONELESS CHICKEN.
Absolutely the best for dainty sandwiches ..... $1.00 jar
ZWEIBACK.
Physicians recommend it as the best for children, ....35c package
OVERSEAS BUTTER.
Citizens of the old land will appreciate a tin of Canadian butter $1.00 TIN
ROWAT'S COFFEE.
Unless you are drinking Rowat's Coffee you do not know the real delights of this beverage at its best.
TRY A POUND TODAY ..... 70c
"The Quality Makes the Value."
T. A. ROWAT & CO.,
250 Dundas St. Phones 3051. 3052


LITTLE SICKNESS.—London is unusually free of contagious disease at the present time. The weekly report of the health officer shows one case of mumps and one of typhoid fever.

WRIT ISSUED.—Acting for R. A. Patrick of Yorkton, Sask., Tennent & Tennent have issued a writ in the supreme court here against H. S. Wismer for $4,069.22, as the maker of a promissory note for $1,000, payable six months after date, March 1, 1916, with interest, and indorsed by plaintiff.

# FORMER MINISTER RESENTS ALLEGATION HE REMOVED LETTERS

## Hon. G. Howard Ferguson Gives Evidence At the Timber Probe.

TORONTO, Sept. 30.—Hon. G. Howard Ferguson, minister of lands, forests and mines in the Hearst Government, was a witness today in the timber inquiry being conducted by Justices Riddell and Latchford, and was on the stand four hours. He will be heard further tomorrow.

Hon. Mr. Ferguson answered the numerous questions put to him by R. T. Harding, the crown counsel, without appearing at all ruffled until the question of missing papers was broached. The suggestion that the ex-minister was responsible for the removal of certain letters from the files of the department of lands, forests and mines, when he made way for his successor was warmly resented by him.

**Absolutely Untrue.**

"There have been allegations that things had been removed by the minister," Mr. Ferguson said. "I would be glad to know specifically what those letters are. Personal honor is concerned, and I want to know. It is said that I removed letters, and it is absolutely untrue."

Mr. Harding pointed out that copies of three letters, written at different times, were not in the department.

Mr. Ferguson replied: "My secretary removed all that were to be taken away. No letter of a public nature was removed from the department within my knowledge. In my term of five years over a million letters came into my department, and I regard it as a compliment that only a small file of letters were lost. I have gone through my letters, and there is not a letter which, in my judgment, deals with public matters or which should be put on public files."

Mr. Ferguson explained that once a year the files were gone through and the "dead material" thrown out.

**Did Not Know Russell.**

With regard to the matter of W. H. Russell having obtained mining claims to pulpwood land and disposed of large quantities of pulpwood, according to evidence given some time ago in connection with the timber probe, Mr. Ferguson said he did not know Mr. Russell and had no recollection of having met him until this week. As to the staking of the Black Bay Peninsula for mining locations, the Black Bay Peninsula was withdrawn entirely from staking under the mining act on Mr. Ferguson's recommendation, he stated. This action had been taken upon reports that claims were being staked for the purpose of taking off the timber on them.

**Difficult to Prove Fraud.**

Mr. Ferguson said the claims had been staked under the mining act, and as the requirements of the law had been met, there appeared to be no authority under which these claims could be interfered with. It was difficult, Mr. Ferguson explained, to prove that a man was acting fraudulently when he made an affidavit of finding a showing of mineral, as had been done in cases probed by the commission.

Mr. Justice Riddell pointed out that in the Russell case the evidence showed that there had never been any pretence of doing mining work. The claims had been staked simply for the pulpwood. He wanted to know why steps had not been taken to ascertain what Russell had already done.

Mr. Ferguson said he had not known that Russell operated to the extent shown during the investigation. When the district in question had been withdrawn from staking the order-in-council in connection with the matter was not made retroactive. It was the then minister's opinion that no action against those who had already could succeed.


PILES Do not suffer another day with Itching, Bleeding or Protruding Piles. No surgical operation required. Dr. Chase's Ointment will relieve you at once and afford lasting benefit. 60c. a box; all dealers, or Edmanson, Bates & Co., Limited, Toronto. Sample box free if you mention this paper and enclose 2c. stamp for postage.


# PRELIMINARY TRIAL OF THOROLD RIOTERS POSTPONED TO OCT. 8

## Three More Men Formally Arraigned At Welland Yesterday.

## ALL ACCUSED ON BAIL

### Welland Overcrowded by People Anxious To Witness the Trial.

WELLAND, Ont., Sept. 30.—The preliminary trial of the persons accused of having participated in the riot at Thorold on the night of August 16, when an attempt was made to lynch David McNeal, charged with having murdered Margaret Boucock, a four-year-old girl of Thorold. was to have taken place here today before Magistrate Fraser of Niagara Falls, Ont., but was postponed until October 8.

The postponement was at the request of Acting Crown Attorney Jeffrey. In addition to the fourteen arrested before the fire marshal's inquiry was begun at Thorold. three who were arrested later, George Aiken, Bert Bowman and Edward Hackett, were formally arraigned today. All under arrest were admitted to bail.

So great is the interest taken in the trial of the alleged rioters this town was overcrowded last night and today. Every hotel and boarding-house in Welland was filled up. One belated arrival called up the chief of police at 11 o'clock last night and requested the chief to find him a lodging place.

"Millions Now Living Will Never Die."

## WHEAT PRICES SLUMP ON KANSAS CITY MARKET

KANSAS CITY, Sept. 30.—Wheat futures dropped 9½c to 12c on the exchange here today. December delivery closed at $2.10½, 10½c under yesterday's close, and March closed $2.06½, 9½c down.

## CANADIAN SHOWS UP WELL.

ATLANTA, Ga., Sept. 30.—Playing in a gale of from forty to fifty miles an hour, that swept across the East Lake course and made good golf a matter of luck as well as skill, Jim Barnes, Sunset Hill, led the field in the first round of the southern open championship with a fine 75.

Bobby Jones, the Atlanta amateur, was second with 78.

J. Douglas Edgar, Canadian open champion, had an 81.


Something for Nothing
Means a big expense later in Tires and Tubes. The correct vulcanizing is done by
CLINGER
LONDON'S RUBBER MAN
346 Dundas St. Phone 5124.
zxv

F. STEELE
OPTOMETRIST
Have the Benefit of My 15 Years' Experience.
210 Dundas Street. Phone 972.
zxv

MURINE After the "Movies"
Wholesome-Cleansing-Refreshing
When Your Eyes Need Care

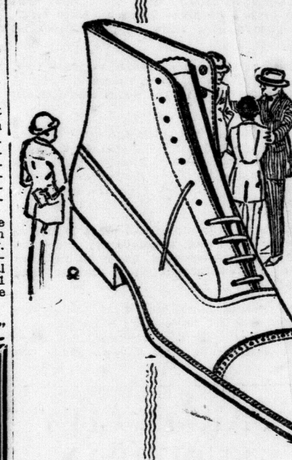
Thrift in Footwear
Here is a Shoe that says "thrift" all over. Fine quality Russian calf. Dark tan or black.
$12
The man who wants to practice real thrift in shoes should get shoes that mean spending money slowly. Of course, you pay for your shoes all at once; but the thing to consider is how soon that money is actually gone: how long the shoes wear.
JOHNSTON & MURRAY
LONDON. ST. THOMAS.

THE PURDOM HARDWARE
124 Dundas Street. Phones 2800, 2801.
The "Perfection" Oil Heater
Means Cozy Comfort and Health
Now is the time to use this splendid Coal Oil Heater and SAVE your COAL. They will save eight weeks or more of furnace coal. No dirt, litter or ashes. Price $9.50 Each.
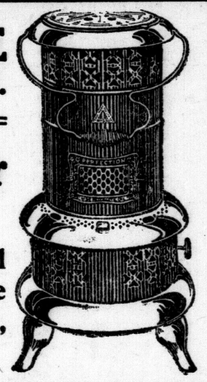
The Purdom Hardware Co.
124 DUNDAS STREET. PHONES 2800, 2801

Big Saturday Sale
FRESH FISH AND PROVISIONS
Our Counters Are Filled With Hundreds of Bargains—This Is Only a Partial List—Come In and See For Yourself.
FRESH, SMOKED AND CURED FISH
Herring, Whitefish, Salmon Trout, Halibut, Codfish, Pickerel, Flounders, Kippers, Fillets, Labradors, Salt Cod, Mackerel, Bulk Oysters.
GOVERNMENT FISH, 15c LB.—DELIVERED, 17c LB.

| CEREALS. | | SUGAR. | | TEAS. | |
|---|---|---|---|---|---|
| Shredded Wheat, package | 15c | Granulated, 5 lbs. | $1.05 | Our Special, lb. | 50c |
| Cornflakes, pkg. | 11c | Granulated, 10 lbs. | 2.10 | Salada Tea, lb. | 65c |
| Grape-Nuts, 2 for | 35c | Brown, 5 lbs. | $1.00 | Grand Mogul, lb. | 65c |
| Puffed Wheat, pkg. | 15c | Brown, 10 lbs. | $1.95 | Lanka Tea, lb. | 70c |
| Puffed Rice, pkg. | 18c | | | Lipton's Tea, lb. | 60c |

| | | | |
|---|---|---|---|
| Holbrook's Marrowfat Peas, 2 for | 25c | Snowflake Ammonia, 3 pkgs | 25c |
| Holbrook's Pure Malt Vinegar | 28c | Pearline, 3-lb. pkg. | 30c |
| Holbrook's Custard Powders, 2 for | 25c | Rex Catsup, qt. bottle | 25c |
| Campbell's Soups, 2 for | 35c | Choice Prunes, lb. | 25c |
| Clark's Soups, 2 tins | 25c | Choice Currants, lb. | 25c |
| Clark's Pork and Beans, 2 tins | 25c | Valencia Raisins, lb. | 22c |
| Corn or Peas, per tin | 20c | Seeded Raisins, lb. | 25c |
| Brunswick Sardines, 3 tins | 25c | Pure Orange Marmalade, 4 lbs | $1.10 |
| Upton's Jams, 4 lb. pail | 85c | Easifirst Shortening, 3 lbs. | 88c |
| Carnation Milk, large tin | 18c | Armour's XXX Oleo lb. | 42c |
| Sunlight, Gold, P. & G., cake | 11c | Domestic Shortening, lb. | 30c |
| Surprise or Comfort Soap | 11c | Mother's Macaroni, pkg. | 15c |
| | | Purity Rolled Oats, large pkg. | 35c |
| | | Herring in T. Sauce, 2 tins | 25c |

Onn's Up-to-Date Market
PHONE 1296. 143 KING STREET.
Our Delivery Is At Your Service Absolutely Free of Charge. Please Phone Orders Early.

Our Annual Fall Sale of Draperies and Rugs
Starts Today at 9:30 a. m.
During this sale Rugs and Curtain Materials will be offered to you in the greatest variety to be found in Western Ontario, at prices reduced to more than satisfy even the extreme thrifty individual.

Notice
Deliveries will be made free in Ontario and mail orders attended to same day as order received.

City customers
are requested to carry home Draperies, as during last year's sale we were swamped with orders which could not be delivered immediately.

Axminster Rugs
1½x2½ yards, regular $35, for .. $28.75
2¼x3 yards, regular $60, for... $49.50
3x3 yards, regular $78, for... $54.75
3x3½ yards, regular $80, for... $67.00
3x4 yards, regular $85, for... $69.00
3¾x4 yards, regular $110, for.. $98.00
4x5 yards, regular $190, for $129.00
Tapestry Rugs
2½x3 yards, on sale for..... $18.00
3x3 yards, on sale for ..... $19.50
3½x3 yards, on sale for ..... $29.00
3x4 yards, on sale for ..... $32.00
3x4½ yards, on sale for ..... $33.50
4x5 yards, on sale for ..... $58.00
Wilton Rugs On Sale
1½x2½ yards, regular $39, for... $29.50
2¼x3 yards, regular $69, for... $54.75
3x3 yards, regular $75, for... $57.50
3¾x4½ yards, regular $150, for $129.50
Brussels Rugs
1½x2½ yards, regular $21, for... $16.75
2½x3 yards, regular $42, for... $32.50
3x3 yards, regular $52.50, for. $36.00
3½x3 yards, regular $60, for... $42.50
3x4 yards, regular $68, for... $54.50
3¾x4 yards, regular $80, for... $67.50
3½x4½ yards, regular $95, for... $74.50
Fibre Rugs
Sizes 1½x2½ and 3x4 yards, $7.25 to $15.00
Many Odd-Sized Rugs not here quoted are on sale tomorrow.

CRETONNES.
55c A YARD FOR CRETONNES, in many different designs and colorings, suitable for bedroom drapes. Regular 68c yard.
79c YARD FOR CHINTZES. You will find these in the rich dull shades of tan, green, rose and blue. Regular 95c a yard.
95c A YARD FOR CRETONNES, in the rich autumn shades which are so suitable for the living and dining-room. Regular $1.25 yard.
$1.48 A YARD FOR 48-INCH PRINTED SHADOW CLOTH, reversible; colors; black and rose, brown and tan. Regular $1.95 a yard.

SCRIM SPECIAL.
1,000 YARDS DOUBLE BORDERS, with drawn work and banded edges. Regular 40c a yard, on sale for, yard ..... 24c

LACE CURTAINS.
LOT NO. 1.
Comprises many varieties of Lace Curtains. Worth from $2.75 to $3.75 a pair, all on sale for, pair $1.90

SCRIM CURTAINS.
LOT V.
EXTRA FINE SCRIM CURTAIN, finished with 2-inch hemstitched hems and finished with wide lace edge. Regular $5.00 a pair, special a pair ..... $3.90
LOT VV.
HEAVY DURABLE SCRIM CURTAINS, nicely trimmed with insertion and lace edgings. Regular $5.95 a pair, special, a pair .... $4.88

SWISS CURTAINS.
SWISS CURTAINS, made in Switzerland; a great variety of the finest Curtains made in the world will be offered at reduced prices, ranging in price from $5.95 a pair; $7.75, $13.50, $14.75, and up to the finest grades that money will buy.

CURTAIN NETS.
BUNGALOW NETS, 45-inch widths; some are finished with the scalloped edge, others with straight edge; colors; cream or white. Regular 65c a yard, for, a yard..... 52c
EXTRA FINE BUNGALOW NETS, 1 yard wide, with or without bordered edges; colors, in white, cream or ecru. Regular 80c a yard, special, a yard ..... 69c
$1.39 A YARD FOR 48-INCH FILET NET, finished with lace edging; ivory only. Regular $1.75 a yard.
71c A YARD FOR ALL-OVER FLORAL PATTERN NET, 45 inches wide, colors of cream and ecru. Regular 80c yard.

REMNANTS.
Hundreds of ends of all sorts of Laces, Marquisettes, Tapestry and Overdrapery. About HALF PRICE.

LACE CURTAINS.
LOT NO. 2.
Comprises a lot of Heavy Large Lace Curtains that are reduced from $4.00 to $5.00 a pair, to the sale price of, per pair... $2.90

MADRAS.
65c A YARD FOR SCOTCH MADRAS, 1 yard wide; colors in white or cream. Regular 15c a yard.
$1.19 A YARD FOR MADRAS, designs in floral, block and diamond patterns, finished with wide, flat hems. Regular $1.50 a yard.
$1.95 A YARD FOR 50-INCH WIDE MADRAS, with scalloped edges, floral and bird designs. Regular $2.75 a yard.

OVERDRAPERY SPECIALS.
Marquisettes and Voiles overprinted in tapestry and lattice effects; some with birds and many floral effects; colors of dark blues, rose, tans and gold. Regular $1.20 yard, on sale for, yard ..... 79c

LACE CURTAINS
LOT NO. 3.
These are a grand assortment of the best quality Fish Net and Brussels Net Lace Curtains that are worth $9 to $10 a pair; on sale tomorrow at a pair $6.95

MARQUISETTE CURTAINS.
LOT O.
EXTRA HEAVY QUALITY MARQUISETTE, with 2-inch hemstitched hems, finished with mercerized lace edging. Regular $6.50 a pair, special, a pair ..... $4.90
LOT OO.
EXTRA VALUE IN MARQUISETTE CURTAINS, nicely trimmed with insertion and lace; colors in cream. Regular $7.75 a pair, special a pair ..... $6.55

FILET NETS.
EXTRA SPECIAL VALUE IN 45-INCH FILET NET, with small designs, others in cross-bar effect; colors in ecru or cream. Special, a yard ..... 73c
FINEST QUALITY FILET NET, with small, dainty patterns, 47 inches wide, Special, a yard .... $1.39
OUR $2.75 AND $3 A YARD NETS, to be sold at a sacrifice price, at a yard ..... $1.89

SALE BRUSSELS TRAVELERS' SAMPLES
$2.90 Each on Sale For One Hour, From 9 to 10 o'Clock. Worth $6.00 Each.

Keene Bros.
125 AND 127 KING STREET.
London's Cash Home Furnishers.

Cliff Robinson
Quality Meats and Provisions

Be On Hand Early
These are Exceptional BARGAINS
Which Will Be Picked Up Quickly

| | | | | | |
|---|---|---|---|---|---|
| Fresh Beef Hearts, lb. | 10c | Brisket Beef, lb. | 20c | Shoulder Pork Chops, lb. | 40c |
| Fresh Sweetbones, lb. | 10c | Boiling Beef, lb. | 20c | Lean Shoulder Roasts Pork, lb. | 33c |
| Fresh Pork Liver, lb. | 8c | Boneless Rolled Pot Roasts, lb. | 30c | SPRING LAMB SPECIALS Take Advantage of These. | |
| FRESH KILLED MUTTON | | SPECIAL | | Breasts Lamb, lb. | 23c |
| Breasts Mutton, lb. | 18c | Fresh Hocks, lb. | 15c | Shoulder Roasts Lamb, lb. | 35c |
| Legs Mutton, lb. | 30c | Pickled Hocks, lb. | 12½c | 5-lb. Pails of Lard | $1.60 |
| Shoulders Mutton, lb. | 25c | Mild Cured Pickled Shoulders, lb. | 33c | CHEESE DEPARTMENT | |
| Loins Mutton, lb. | 30c | Corn Beef, lb. | 28c | Swiss, Oka, Roquefort, Limburger, Cream, Pimento and Canadian. | |
| Oven Roasts Beef, extra quality, lb. | 25c | | | | |

Kindly Let Us Have Your Orders Early—Make This Bright, Sanitary Store Your Store.
TWO PHONES—7111-7112. THREE CARS. 206 DUNDAS STREET.

## AMUSEMENTS, LECTURES

ALL THIS WEEK **GRAND** Nightly at 8:15 p.m.
POPULAR MAT. SATURDAY 2:15.

Capt. M. W. Plunkett Presents the Third Division

**DUMBELLS**

In Their Second Edition of

**BIFF! BING!! BANG!!!**

EVERYTHING NEW!

Evening—25c, 50c, 75c, $1 and $1.50. Mat. Sat.—25c, 50c, 75c and $1.

MONDAY, TUESDAY AND WEDNESDAY NEXT.
With Popular Wednesday Matinee.

F. STUART-WHYTE Presents

**SAN TOY**

With an Exceptional Cast and a Chorus of Beauties.

Starring

**Miss ZARA CLINTON**

Augmented Orchestra.

Special Scenic and Lighting Effects.

Prices Mat., 25c, 50c, 75c, $1, $1.50. Eve., 25c, 50c 75c, $1, $1.50, $2

SEATS NOW ON SALE. b

ALLEN — SATISFACTION IN EXCELLENCE

**The Great Event**

Today and Tomorrow

ROBERT LOUIS STEVENSON'S

**"Treasure Island"**

Overture, Medley of Old English Sea Songs, by Myddleton.

Special School Children's Matinee Friday at 4:30. b

Today, at 2, 10c, 15c. **PATRICIA** Tonight at 7, 9, 23c, 33c.

**DORIS KENYON**

In "HARVEST MOON."

From the Celebrated Play by Augustus Thomas.

Vaudeville Features:
KING AND ROSE, Singing and Piano Act.
LOUIS HART AND COMPANY, Presenting "As in a Dream."
Billy West in "The Pest."
Strand Comedy. 29u

LOEW'S

BEST FOR LESS.

NOW FEATURING

**WM. S. HART**

IN

**"SAND"**

Hank Mann Comedy and Loew's Pictorials.

SUPREME VAUDEVILLE. 29u

### TECHNICAL EVENING CLASSES

Registration This Week.

Machine Shop, Oxy-Acetylene Welding, Cabinet Making, Carpentry and Joinery, Auto Mechanics, Electrical Work, Plumbing, Show Card Writing, Stationary Engineering, Applied Science, Draughting, Art, Wood Carving, etc, etc. Cooking, Dressmaking, Millinery, Embroidery, First Aid, Home Nursing.

CLASSES OPEN MONDAY NEXT.

Registration in the new Technical School each evening this week from 7:30 to 9:30, and in the afternoon from 2 to 4 o'clock.

Full list of subjects on application. Phone 3800. b

**Association Football**

TECUMSEH PARK.

**First W. O. R. Team vs. G. T. R. Team**

SATURDAY, 3 O'CLOCK.

Band in attendance.

Admission—25 cents. 30u

**BASEBALL**

CITY CHAMPIONSHIP.

ORIENTS

(Champions Interclub League) versus

G. T. R.

(Champions Manufacturers' League)

QUEEN'S PARK, SATURDAY, OCT. 2, 3 o'clock. 30u

**Organ Recital**

ST. JAMES' CHURCH

TOMORROW AT 4:15

by

F. L. WILLGOOSE, Mus. Bac.

MRS. HARRY CARSON, Violinist. b

ND CAN, MACHINE GUN BRIGADE.

**Informal Dance**

o be held in the Armories on Saturday evening, October 2, 1920.

ADMISSION $1 A COUPLE. 26n

### SITUATIONS VACANT

AKE MONEY AT HOME—SPARE time workers needed. We will pay $15 to $60 weekly, writing showcards, no canvassing, experience unnecessary. We instruct and supply you with work. West-Angus Showcard Service, 57 Colborne street, Toronto. Oct.2

EARN MONEY AT HOME—WE WILL pay $15 to $50 weekly for your spare time writing show cards; no canvassing. We instruct you and supply you with work. Write Brennan Show Card System, Limited, 32 Currie Building, 269 College street, Toronto. Oct.30

## MEETINGS

ASSOCIATED ADVERTISING CLUBS OF THE WORLD — TRUTH

**Mystery Meeting**

of the

LONDON ADVERTISING CLUB.

**Who Advertises Merchandise in Methodist Church Services?**

Is it ethical?
Is it effective?
The biggest sinner of the Advertising Club.
Who is it?

**ROUGH HOUSE**

Under the auspices of the Vigilance Committee.

"Miss Wilson" and
HER SOULFUL EYES,
will again cast their spell upon our guests.

**Monday, October 4, 6:30 p.m., Tecumseh House.**

Tickets (including dinner) $1.25 at hotel.

John Cottam, President. J. B. Hay, Secretary.

30c

ILLUSTRATED LECTURE BY

**DR. GRENFELL**

on "LABRADOR."

MASONIC HALL—October 5, 8 p.m.

(The Dr. relates interesting tales of the country, life among the deep sea fishermen and tells of the work of the Labrador Mission.)

Everybody Welcome.
GEO. M. Reid,
Chamber of Commerce.
MRS. A. T. LITTLE,
Pres. Ladies' Branch London Grenfell Mission. 30k

REGULAR MEETING OF ST. John's Lodge, 209a, A., F. and A. M., in Masonic Hall, Queen's avenue, this (Friday) evening. 7:30. General business and degrees. Visitors welcome. H. T. Bell, W.M.; J. E. Keenleyside, secretary. b

### PROFESSIONAL CARDS

KEKOA'S HAWAIIAN GLEE CLUB, Oriental dances, concert engagements. Also Kekoa's Jazz Orchestra for dances, balls, banquets. Try the latest Hawaiian Jazz Orchestra. 425 Richmond street. Phone 7949.

EDWARD GRIFFIN, MALE NURSE (graduate). 110 Colborne street.

PERCY QUINTON KING, CONCERT baritone; choir director Wellington Street Methodist Church. Splendid concert repertoire. Other artists supplied. 86 Askin street. Phone 5096.

**DANCING**

SATURDAY NIGHT—PALACE ACADEMY.

A thoroughly enjoyable evening's dancing to the best orchestra in London. Join us. Lessons any time. Phone. Dayton & McCormick.

BRUNSWICK TRIO "THE HARMONY Boys," professional singers. Presenting live wire fall fair program, "Jock" Ballantyne, real Scotch comedian, jazz dance orchestra, pipe band, costume national dancers. Get our big fall fair circulars free. Variety, "pep" and harmony. P. R. Spence, manager, Napier street. Phone.

THOS. G. SHUTER, TEACHER OF mandolin, guitar, banjo and ukulele. Studio, Institute of Musical Art.

FOR YOUR NEXT CONCERT SECURE Elite Ladies' Quartet, Imperial Male Quartet, or Lyric Concert Party. Booked by Imperial Concert Bureau, 426 Hamilton road. Phone 1798.

A. LOUIS CHRISTIANI, TENOR—ENGAGEMENTS. 318 Emery street. Telephone 7696. xxv

GEORGE LETHBRIDGE, ORGAN, piano, vocal theory. All pupils sent up successful in Toronto examinations in June, including three senior A. T. C. M. and teacher's course. Studio 290 Princess avenue. Phone 5214. xxv

CHARLES E. WHEELER, F.C.G.O.—Classes resumed September 4. Elementary and advanced tuition. Organ, piano, singing, harmony and counterpoint. Preparation for all examinations. Studio 429 Waterloo street. Telephone 1527.

FALL FAIR PROMOTERS—IF YOU want the best in attractions secure Henderson Kiltie Band, dancers, entertainers, Alice Dunbar, celebrated lady comedian. Address Henderson Amusement Exchange, London. Phone 2670.

MACDONALD JUVENILE PIPE Band, the original London Kilties, needs no introduction for that garden party or fall fair. For terms and dates address G. W. Stark, 40 Askin street, London. Phone 2130.

SAM MUNRO, JUVENILE HARRY Lauder; Dorothy Munro, child entertainer. A feature on any program. 101 Waterloo street. Phone 3199.

TONY VITA'S ITALIAN HARPERS, 122 Queen's avenue. Music furnished for parties, balls, banquets. Phone 1265.

GEORGE A. STEER, ENTERTAINER —Address, 425 Richmond. Phone 3956.

NORA LITTLE, VOCAL INSTRUCTION, resumes teaching September 7. Studio, Institute Musical Art, 566 Dundas.

BRUNSWICK TRIO "THE HARMONY Boys," professional singers. "Jock" Ballantyne, real Scotch comedian, jazz dance orchestra, pipe band, costume dancers. Write early for our big fall fair program. Circulars free. Variety, "pep" and harmony. P. R. Spence, manager, Napier street. Phone

HARMONIC MALE QUARTET—ARE you looking for talent for that fall fair? Just look once and write us. We will do the rest for you. C. Pink, Hamilton road. Phone.

### HELP WANTED

GOOD WAGES FOR HOME WORK—We need you to make socks on the fast, easily-learned Auto Knitter; experience unnecessary; distance immaterial; positively no canvassing; yarn supplied. Particulars 3c stamp. Dept. 43C, Auto Knitter Company, Toronto. S. 29, O.1

$20 AND UP MADE WEEKLY BY OUR agents, men and women, in spare time, day or evenings, selling the best and largest selection of personal greeting Christmas cards, at popular prices. Magnificent sample book free. No experience necessary. Does not interfere with regular work. A few agency appointments still open. Service guaranteed. Modern Art Company, Manufacturers, 122 Richmond west, Toronto. Oct.2

INTELLIGENT PERSON REQUIRED who can devote spare time to submitting our samples to the people he knows or to the public. Income $10—$25. Weekly payment. Carlton Publishing Company, Greeting Card Publishers, 328 Spadina avenue, Toronto. Oct.6

### BUSINESS CHANCES

BRICK GROCERY STORE AND dwelling, on corner, paved street car line, choice locality, a real bargain for cash. Owner leaving city. Apply M. D. McConnell. Phone 5250. 28k

GROCERY BUSINESS FOR SALE, good going concern, worth looking into. First-class living accommodation. Only being sold on account of death in the family. Phone 5483. 27c

### OSTEOPATHIC CLINICS

FOR RETURNED SOLDIERS — 444 Waterloo, Tuesday and Friday, 7 to 9 p.m.

FOR CHILDREN — ST. GEORGE Apartments, Wednesday, 3 to 5.

## BORN, MARRIED, DIED

MARRIED.

CAUGHELL—VANSTONE.—On Thursday, September 23, 1920, in Askin Street Methodist Church, London, Ont., by Rev. J. T. Cosby Morris, M.A., B.D., Edith Beatrice, daughter of Mr. and Mrs. Joseph Henry Vanstone, 75 Byron avenue, to Robert Potter Caughell, of Orchard Park, N. Y. b

DIED.

PEARSON.—At the residence of her son, Edmonton, on Thursday, September 30, 1920, Esther A., widow of the late W. J. Pearson, formerly of London. Funeral notice later. 30c

WESTLAND—At Wyoming, Ont., on Tuesday, Sept. 28, Mary Annie Boyd, widow of the late Alfred Westland. Funeral service at her late residence, at 1 p.m. Friday, Oct. 1, thence proceeding to London, Ont., via G. T. R., whence interment will take place in Woodland Cemetery, the same afternoon. 30u

IN MEMORIAM.

BURGESS—In loving memory of Lieut. Edward F. Burgess, killed in action in France, Oct. 1, 1918.
Nobly at life's green threshold
He cast aside the sweet of life;
Unknown to the world, he stands at
Our side, and whispers:
Death does not divide.
Only those who have loved and lost,
Can understand war's bitter cost.
Never forgotten by
His Mother, Brothers and Sisters. b

COWEN—In loving memory of Pte. Alexander Cowen, who was killed two years ago today, Oct. 1, 1918, somewhere in France.
Into the field of battle
He bravely took his place,
Fought and died for his country,
And the honor of his race.
He sleeps not in his native land,
But 'neath a foreign sky,
Far from those who loved him best,
But in a hero's grave he lies.
A Friend. b

FOX—In loving memory of Lieut. William Harold Fox, 1st Canadian Battalion, killed in action two years ago today (October 1, 1918), at Cambrai.
Gone, but not forgotten.
—Inserted by Father, Mother, Sister and Brother. b

MILLS—In loving memory of our dearly beloved son and brother, Lieut. Harris McClure Mills, 4th Mounted Rifles, killed on the Somme, Oct. 1, 1916, aged 23 years. b

CARD OF THANKS.

Mrs. Wm. Parsons and family wish to thank their many friends and neighbors for their expressions of sympathy and kindness in their recent sad bereavement in the loss of a loving husband and father. b

### WANTED TO PURCHASE

WANTED A ONE-HORSE WAGON, one ton, in good condition. McCormick Manufacturing Company, Limited. 28c

GO TO ROBERTSON'S, RICHMOND and Kent streets, for school books and school supplies.

**We Pay Best Prices**

Paper, Rags, Magazines, Iron, Rubber, Metals. Phone 2732. Night 5422.

**W. LEFF & CO.**

555 BATHURST STREET.

Our trucks will promptly attend all calls.

WE BUY AND SELL SECOND-HAND clothes and shoes. We pay the highest price. 341 Dundas.

**CREAM WANTED**

SHIP YOUR CREAM TO

**Silverwood's Ltd., London**

Both Safe and Satisfactory.
PROMPT AND CORRECT RETURNS.

DEAD HORSES AND CATTLE TAKEN away promptly. Will pay cash for live animals. Phone 4740. London Fertilizer Company.

MELODEONS WANTED AT KEENE'S Antique Store, 342 Talbot street.

**HIGHEST PRICES PAID FOR JUNK**

CALL 4032.

LONDON UNION IRON AND METAL COMPANY xxv

### MUSICAL INSTRUCTION

NEVER TOO OLD TO LEARN

**POPULAR MUSIC AND RAGTIME**

Short, rapid course for adults. Popular songs taught immediately. Booklet mailed free on request.

THE MARKS-WINN SCHOOL OF POPULAR MUSIC, LTD.

169½ Dundas Street. yv Phone 6244.

VIOLINS REPAIRED AND CORRECTED—Bows rehaired; expert maker of violins, violas, 'cellos. 165 Albert street. Telephone 4959. xxv

LONDON INSTITUTE OF MUSICAL ART

A. D. JORDAN, Musical Director.

FERDINAND

**FILLION**

Violin Virtuoso of the Toronto Conservatory of Music staff, will give instruction each Saturday.

Mr. Fillion was trained in Prague, Brussels and Paris, and has a continental reputation which places him at the head of his profession.

Class and Private Instruction.

REGISTER NOW.

**London Conservatory of Music**

356 Dundas Street.

CHINA PAINTING

Classes in charge of

LUCILE GRANT

First prize winner at Toronto, London, Brandon and Saskatoon.

For terms apply to the registrar, Phone 1101.

F. L. WILLGOOSE, Mus. Bac., Principal

JAMES CRESSWELL, TEACHER OF violin, mandolin, band and orchestral instruments. Studio, 458 King. Phone.

### ACCOUNTANTS

J. G. DUNBAR, PUBLIC ACCOUNTANT and auditor. 229 Danforth avenue, Toronto, Canada. Oct.2

ALEXANDER G. CALDER, CHARTERED accountant (late with Dominion Taxation Department), 58 Bank of Toronto Building. Audits, systems, financial statements prepared. Phones 3108 and 2273. tf xxv

J. B. WORTMAN, PUBLIC ACCOUNTANT — Audits, investigations, and systems. 666 Queen's avenue. Phone 4987.

THE J. C. STILES ACCOUNTING service—Audits, systems, financial, tax and bank statements, bookkeeping for small businesses. Dominion Savings Building. Phones 6789-2765.

### LOST AND FOUND

LOST—TIRE CARRIER AND TIRE, tail light, license No. 156636. Return to this office. Reward. 30c

LOST—ON KING STREET, BETWEEN Keene Bros.' Furniture Store and Bank of Toronto, black Persian lamb neckpiece. Reward by returning same to Keene Bros. 30u

STRAYED—TO PASTURE. FIRST Concession, North Dorchester. Town Line, one yearling Holstein heifer. Owner may have same by proving property and paying expenses. J. Jackson, Wilton Grove, Ont. 29c

LOST—LICENSE NO. 54317, BETWEEN Ford Company and G. T. R. freight shed, on Wednesday, September 29. Finder return to 669 Colborne. 29c

### VETERINARY SURGEONS

WILLIAM J. WILSON, VETERINARY —Horse and Dog Hospital, 84 King street. Phone 798.

### SURVEYORS

F. W. FARNCOMB, CIVIL ENGINEER, surveyor. Room 307, Dominion Savings. Phone 552.

## ADVERTISING RATES

Amusements—Fifteen cents per line each insertion.

Meetings—Two cents per word each insertion, or 15 cents per line display.

Births, Marriages and Deaths—One insertion, $1; two insertions, $1.50.

Memoriam Notices—Twelve cents per line each insertion.

Cards of Thanks—One dollar each insertion.

Help Wanted, Articles For Sale, Situations Wanted, Lost and Found, Houses To Let and For Sale, etc., Wanted to Purchase, and All Similar Condensed Advertisements — Two cents per word each insertion; six insertions, 10 cents per word; twenty-six insertions, 40 cents per word; fifty-two insertions, 75 cents per word. No advertisements less than 15 words.

### MALE HELP WANTED

WANTED—HOT WATER FURNACE attendant and snow shoveler. Apply with references. Box 157, Advertiser. 30n

RELIABLE MAN FOR DELIVERY. Apply City Creamery, 351 Dundas street.

BOYS WANTED FOR MORNING AND evening routes. Apply London Newspaper Subscribers' Service, corner Talbot and Dundas streets, between 9 and 12 Saturday. 30u

DRIVER WANTED. APPLY W. Shoebottom, Market House. 30u

WANTED—TWENTY-FIVE CARPENTERS; must have served over four years at the trade. Apply Master Car Builders' Office, G. T. R. Shops, Campbell street. 30c

LOG AND WOOD CUTTERS WANTED, prepared to commence work immediately. The Canadian Handle Manufacturing Company, Limited, Strathroy, Ont. 30u

CASSAN'S WIRELESS SCHOOL—Licensed to train students for Government service. Expert naval instructor and complete Marconi equipment makes work easy and fascinating. Mail, day and evening classes. Free booklet explains. Write Cassan's Wireless School, Toronto. tf-law-v

**Smart Young Men**

Good Opportunities.

SEE D. S. PERRIN & CO., LTD. at once.

Carling street entrance. 30c

ORDERLY WANTED FOR VICTORIA Home. Apply Superintendent, 708 Dundas street east. 30c

WANTED— BOY, ABOUT 15 YEARS old, to work on a fountain at nights; steady work and good pay to good boy. Apply at once, 186 Dundas street. 30n

MEN WANTED TO UNLOAD LUMBER. Apply London Box Company, Bathurst street. 29u

BREAD SALESMAN WANTED. APPLY Dean & Co., 579 Richmond street. Phone 1345. 29c

MEN WANTED TO FILL SILO AT Weldwood farm. Apply at once, Farmers' Advocate, 122 Carling street. 29u

MAN TO DRIVE TEAM—BEST wages. 1008 Maitland. Phone 1642. 28k

YOU CAN BECOME A COMPETENT telegrapher or station agent by our system of instruction. Recognized as the most modern school in railway work. Electric trains and miniature stations give most practical instruction. Get free particulars today of home study, day and evening courses. Write DOMINION SCHOOL RAILROADING, Toronto. 94-tf-law-v

YOUNG MAN WANTED AS JUNIOR clerk in men's furnishing store. One who has had some experience preferred. Box 144, Advertiser. 28c

THERE IS BIG MONEY SELLING fruit and ornamental trees under present conditions. We want reliable sales agents. Good pay. Exclusive selling rights for allotted territory. Write Pelham Nursery Company, Toronto. 56tf

LEARN BARBER TRADE—BIG DEMAND and great opportunities. Taught in few weeks. Write for catalogue and full particulars. Moler Barber College, 198 Queen east, Toronto.

### WORK WANTED.

YOUNG WIDOW DESIRES WORK BY the day in private home from 9 to 5, good plain cook. Box 142, Advertiser. 29u

HOUSES RAISED, MOVED AND foundation put under; cement work and bricklaying. H. Jackson Grace, 252 Grey street.

FOR ALL KINDS CARPENTRY, TRY Watson & Holme. Store fixtures and fronts a specialty. Phone 6518; shop, 789 Adelaide.

TRY BILLIE FORD, THE BRITISH shoemaker, for high-class repairs. Boys' and men's shoes made to order. Grand Opera Block. Phone 5013.

GET OUR PRICES FOR CLEANING old wall paper like new; no dust, no dirt. American Wall Paper Cleaners. Phone 2237.

### SITUATIONS WANTED

WANTED—POSITION AS STENOGRAPHER and assistant bookkeeper. Good references. Box 335, this office. 96-tf

### PERSONAL

CHONG SHONG HAS BOUGHT OUT the laundry of Jung Lee, 463 Talbot street, to take effect Oct. 4. If Jung Lee is in the debt of anyone, kindly let us know before noon Oct. 4, 1920. b

WILL THE PERSON FINDING RAINCOAT in wrong auto, after dance at Belmont, Tuesday evening, phone 1711, ring 12, Belmont, and receive reward? 30u

MR. KNOSMORE DESIRES IT TO BE known among his neighbors that it does not follow, because they saw him with an apron on last Monday doing the family washing, that he is taking up such work as a vocation. It is merely his wife's way of demonstrating to him how hard the family washing is to do, and now he knows the advantage of sending it to the Forest City Laundry. b

LEFT HOME, TUESDAY, SEPTEMBER 21, George William Gray, 15 years age, fair complexion, pointed features, wide mouth, dressed in dark overalls, navy blue sweater, grey cap, carrying bundle clothes, including grey suit. Send information to H. A. McKenzie, R. R. 4, Watford, Ont. 29c

CHIROPODY, ELECTRICAL SCALP treatments, hydro-vacu face treatment. Viola Dermatological Parlors. Phone 7464. 364 Dundas.

HELP THE POOR BY GIVING YOUR cast-off clothing to Poor People's Store. Clothing, boots, bedding, furniture needed. Phone 4828 or 6437. yv

**OHIO ELECTRIC CLEANERS**

to rent by the day, $2 per day, delivered. Attachments 75c. Phone 3476. J. P. Finnegan, Ohio Distributor. There is no other cleaner just as good as the Ohio; 600 London homes use it. 25-yvt-tf

PRIVATE MATERNITY HOME—MRS. T. White, 1009 Maitland street. Phone 7271.

UP-TO-DATE NATIONAL BARBER Shop and Bathhouse for best service. Hot and cold baths, Turkish and electric bath, guaranteed to cure colds and rheumatism. All the work guaranteed. Under National Poolroom, next to Advertiser. Fred Merrill, proprietor, 197 Dundas.

CANCER CURED BY PLASTER method. Established 40 years. Henry Edwards' Cancer Hospital, 383½ Ridout street. Phone 2666.

TRY THE ELECTRIC BATH AND massage for rheumatism and neuritis. Glenwood Private Hospital, 435 Ridout.

### MONEY TO LOAN

PRIVATE AND TRUST MONEY TO loan on farm and city property; lowest rates, terms to suit. T. W. Scandrett, 38 Dundas street.

## FEMALE HELP WANTED

EXPERIENCED GIRL FOR CANDY counter. Also chocolate dipper. Apply Emid's, 200 Dundas. 29c

MAID FOR GENERAL HOUSEWORK. Apply Mrs. J. Croden, 293 Central avenue. 29c

GIRLS WANTED FOR SODA FOUNTAIN. Smallman & Ingram. 29u

GENERAL MAID, GOOD WAGES, NO washing. Apply 517 Princess avenue. 30u

MAID WANTED, SMALL FAMILY, could sleep at home if preferred. Apply Box 151, Advertiser, or phone 2243. 30u

WANTED—GOOD PLAIN COOK FOR Huron College. Apply Miss Walters. 30c

WANTED—AN EXPERIENCED NO. 1 chocolate and bon bon dipper; better pay than made in factory guaranteed to good and steady worker. Apply 186 Dundas street. 30n

WOMAN TO WASH AND IRON. Apply 300 Princess avenue. 29n

GOOD GENERAL WANTED. APPLY 300 Princess avenue. 29n

WOMAN WANTED TO DO GENERAL housework at the London Hunt Club. Apply steward. 29c

**GIRLS**

Lots of Work in Good Paying Positions.

Apply Employment Department,

**McCormick Mfg. Co. Ltd.** 28m

GOOD GENERAL MAID WANTED by small family in Toronto. Apply British and Colonial Press, Carling street. 28c

GENERAL MAID WANTED—ONE willing to go to New York. Fare paid. Apply 293 King street. 28c

**GIRL OR WOMAN FOR HOUSEWORK**

At Once. Highest Wages Paid. Phone 1272. 27c

GOOD GIRL WANTED AT ONCE TO assist with housework only, on farm. Apply to Mrs. Duncan Hossack, Thamesford, R. R. No. 3. 27n

A COOK FOR MAIN KITCHEN, BETHESDA Hospital, also a maid for diet kitchen. Apply in the mornings. 25n

**We Still Have**

A Few Good Positions for

**SMART GIRLS**

in our Biscuit and Candy Factory. Apply at once to

**D. S. Perrin & Co., Ltd.**

Carling Street Entrance. Oct.2

### BUSINESS CARDS

ELECTRICITY IN THE HOME IS NOT a luxury but a necessity. Leff Electric Company, 316 Grey. Phone 462.

TRY MORREN'S DRY CLEANING and pressing. 231 Queen's avenue. Phone 2698.

FORD CAR REPAIRING DONE IN your own garage. L. Liley, 836 York street. Phone 7511. 22bu

FEATHER PILLOWS, MATTRESSES renovated. Hunt & Sons, 593 Richmond. Phone 997.

NEW AND SECOND-HAND WOODWORKING machinery and supplies; general repairing, leather belting. Clark Machinery Company.

**Automobile Electric Service**

We repair everything electrical for the automobile.

**PRICE & HAWKE**

347 Ridout Street. Phone 4892.

PAINTING AND PAPERHANGING walnut graining specialty. S. J. Versteeg, 45 Emery street. Phone 497.

ALLIES DRY CLEANING, PRESSING —Expert work. Experienced tailors. 343 Dundas. Phone 5444. wty

FOR GENUINE PLUMBING REPAIRS phone 5778. S. H. Hammond, 765 King street.

**ELECTRIC MOTOR REPAIR COMPANY**

349 TALBOT STREET. PHONE 7174.

Motors and Generators Rewound. Repairs to Electric Apparatus. xxv

BICYCLE REPAIRING OF ALL kinds and makes. We carry a full line of accessories. W. A. Walker, the general repairer, 757 Dundas street. Phone 3976. Agent for Massey Silver Ribbon Bicycles. v

HAVE YOUR EXPRESSING DONE by a returned soldier. St. James' Park Baggage Transfer, 99 Stanley street. Phone 3017.

AMERICAN SHOE REPAIR, 457 TALBOT street. Phone 1800.

DRY CLEANING, GENTLEMEN'S suits, $1.75; dry cleaning, ladies' suits, $2; pressing, men's suits, $1.00. Joe Dean, 440 Clarence street.

ELEVATOR SAFETY GATES MANUFACTURED and installed. Elevators installed and repaired by experts. Superior Machinery Company, Limited.

CHAMBERLAIN WEATHER STRIP—Fuel-saving, draft-proof. Charles A. Smith. Phone 1504.

STREAMLINE HOODS FOR ALL makes of cars; radiators, fenders and bodies repaired; Ford engine repairs. Auto Sheet Metal, 244 King street. Phone 4133.

### CHIROPRACTIC

A. W. MACPIE, DOMINION SAVINGS Building—Chiropractic and electrical treatments. Phone 4710, residence 5710.

### INSURANCE

DONALD D. LETHBRIDGE, INSURANCE of all kinds. 117 Dominion Savings Building. Phones 650 or 4902.

IF YOU ARE SURE

That you will not die this year—or be sick—or have any kind of an accident —or have a fire—THEN you do not need our SERVICES. Otherwise telephone your needs and we will act promptly.

THE DAVIS INSURANCE AGENCY, LIMITED,
208 Royal Bank Bldg. Phones 776—2922. xxv

PROTECTION.
ABBOTT INSURANCE COMPANY.
BANK OF TORONTO CHAMBERS.

THE NEWS COLUMNS EMPHASIZE the need for fire, accident, auto and life insurance. Most people like my companies' policies. E. V. Hession, Royal Bank Building. Telephone 1496-6300.

G. M. GUNN & SON (GEORGE C. Gunn)—Established 1859. Fire, life, accident and automobile insurance.

### AGENTS WANTED

CALL, PHONE OR WRITE J. S. Howell, inspector Excelsior Life Insurance Company, 208 Dominion Savings Building, London, about agency openings between London and Windsor.

### DERMATOLOGY

MARINELLO SYSTEM FOR FACE, scalp, chiropody. Removal of superfluous hair permanently. Miss Beattie, corner of Talbot and Fullarton. Phone 3027.

### PIANO TUNING

ALEX. B. STEIN, PIANO TUNING, repairing. 608 Hamilton road. Phone 2338.

PIANO TUNING, REGULATING AND repairing. H. E. Watson, 336 Ridout.

## ARTICLES FOR SALE

COAL RANGE, FIRST-CLASS CONDITION. Apply 455 Central Avenue. 30u

PEARL OAK HEATER, NEARLY new, with stove board; burns wood or coal. Apply 11 Marley Place. 30c

WHITE BABY CARRIAGE IN GOOD condition, a $70 carriage for $40. Apply 141 Wortley road. 30u

TWO BROWN WINTER COATS, IN good condition, sizes 40 and 44. 619 Dufferin avenue. 30u

BLACK JAVA, ANCONA, RHODE Island Reds and Barred Rock chickens. 676 Colborne street. b

QUARTER HORSE HYDRO MOTOR. Price $50. Leff Electric Co., 316 Grey street. 30c

GOOD HAND WASHER AND WRINGER. Apply 519 Maitland street. b

BLANKETS AND BEDDING, ALSO Hudson Seal coat. 261 Dundas street, upstairs. 30u

AN ASSORTMENT OF PLUMBERS', tinsmith's and machinist's tools. 139 Dreaney avenue. 30c

CHILD'S BLACK VELOUR COAT with fur collar and muff to match in splendid condition; fit child of 6 or 7 years. Price $10. Phone 7043. b

ABOUT FOUR HUNDRED BUSHELS of first-class mangels in the field, 30 cents a bushel. Ernest Charlton, Ilderton. 30u

BOTTLES, BARRELS, CASES FOR sale; suitable for cider, catsup, wines, etc., and cases for storing vegetables, etc. Tune Company, Colborne and Pall Mall. Phone 720. 30n

FOR SALE—GERHARD-HEINTZMAN Player-Piano, 88 note, slightly used. Price $550. Sherlock-Manning Piano Company. Phone 3704 or 1078. 29n

KITCHENER RANGE AND BELL Oak Heater, almost new. 430 English. 29c

GROCERY FIXTURES CHEAP FOR quick sale, party leaving town; 1 8-foot shoe case, Toledo scale, 2 8-foot counters, 2 4-foot counter cases, 3 large mirrors. Apply 200 Dundas. Phone 7188. 29c

KITCHEN RANGE, NEARLY NEW. Phone 2350. 29c

LADY'S RED BIRD BICYCLE, NEW; regular $62.50, for $40, at 129 Victoria street. 29u

HORSE, WAGON AND HARNESS. Something worth while. Snap for quick sale. Corner Trafalgar and Elm. 29c

FOR SALE—TORONTO NUKOL shares; today's price, two dollars; make offer. Herman Lippert, Kitchener. 29n

CABINET PHONOGRAPH, GOOD AS new, will sacrifice for quick sale. Apply Box 149, Advertiser. 29c

FOR SALE—SOLID OAK DINING-ROOM chairs, leather seats, odd pieces furniture, 6 to 8 evenings. 767 Colborne. 29c

FOR SALE—SAWYER-MASSEY ENGINE, Waterloo separator with feeder and stacker, steel tank and truck; at work every day. H. Heagy, Palmerston. 29u

**Loaded Shotgun Shells**

10, 12, 16 and 20 Gauge.

**GURD'S, 185 Dundas St.** xxv

VICTROLA AND RECORDS, FURNITURE, blinds and curtains. 28 Orchard street. 28c

LAST CALL FOR PEACHES. THIS week will nearly finish my crop. No. 1 Elbertas, 65c basket; late Crawfords and other good varieties, 50c basket. Bring your baskets. Farm located mile and a quarter northeast of Thedford Ridge road; red brick cottage. R. McKenzie, Thedford. 28u

**HEINTZMAN & CO. PIANO**

7 1-3 octaves, mahogany case, lovely clear tone, fine appearance. A piano that will give the very best service for years and years. Present price $700. On sale at $375.

**Heintzman & Co. Ltd.**

242 Dundas Street. 28k

**Player Roll Sale**

2,000 rolls to be sold at 20c each. All other rolls, except Q. R. S. rolls, to be sold

**At Half Price**

While They Last.

**Heintzman Hall**

242 Dundas Street. 28k

**Blatchford 6-Octave Piano-Case Organ**

In fine condition, with stool, $25.

**Heintzman & Co. Ltd.**

242 Dundas Street. 28k

MY CONVENIENT TERMS ENABLE you, ladies and gentlemen, to be dressed up to date. Latest styles ladies' fall suits, dresses, waists; men's, boys' clothing and house furnishings, at $1 per week. Phone after 5 p.m., 3555. J. Holiff, 366 Rectory.

STACK OF STRAW FOR SALE—APPLY R. W. Bogue, R. R. No. 1, Byron. 25n

**UPRIGHT PIANO A SNAP**

Haines Bros. Upright Piano, in mahogany case, 7 1-3 octaves, full metal plate, all improvements, good as new. Regular price $500, now only

**$275**

on easy terms of payment.

**STARR CO.** 265 Dundas St. London, Ont. 30c

## ARTICLES FOR SALE (Continued.)

FRESH-CAUGHT FISH ARRIVING daily. Onn's Up-to-Date Market, 143 King street. Phone 1296.

IF YOU HAVE NEVER HAD A GOOD photo, try Hamilton, 252½ Dundas street.

BELTING FOR SALE AND REPAIRED, all kinds. Mills, belting manufacturer, 152 Carling. Phone 1061.

**Newcombe Piano**

A splendid used Upright Piano, 7 1-3 octaves, full metal plate, and guaranteed for 10 years. Regular price $450, now only

**$225**

on easy terms of payment. A big snap for someone.

**STARR CO.** 265 Dundas St. London, Ont. 30c

BLANCHARD'S NEW FISH MARKET, 529 Richmond street. Fresh fish every day. Phone 1510.

RED OR GREEN SLATE-COLORED asphalt roofing; can be laid over old wooden shingles; also ply-rubber roofing. London Roofing Company, 809 Dundas.

LET SAM CHARLTON DO YOUR printing. Quick service, fair prices. 123 King. Phone.

McKIM'S AUCTION ROOM—GAS AND coal combination range, nearly new, china cabinet and dishes, dining-table, chairs and buffet, rugs, mattresses, etc. Phone 4820.

**Edison Diamond Disc Cabinet Machine**

Almost new, in mahogany case, complete with 10 records.

To clear, $160; easy terms.

**MASON & RISCH, LTD.**

243 Dundas Street, London. 27n

SPECIAL PRICES FOR BALANCE OF month in dressers, mattresses, linoleum, oilcloths, rugs, writing desks, etc., dining-room suite, also walnut parlor suite in tapestry (four pieces), push-cart, three-burner gas stoves, odd chairs. Syd Jackson, 501 Richmond street. Open evenings.

A FEW SECOND-HAND RANGES, almost new, cheap for quick sale. Apply C. Lewis, 101½ King street.

**Brunswick Phonograph**

Almost new, complete with 6 double-sided records; a real bargain at $175; easy terms.

**Mason & Risch, Ltd.**

248 Dundas Street, London. 27n

BUILD YOUR OWN PHONOGRAPH—We supply motors and tone-arms. Standard Phonograph Supply Company, 45 Wyndham street, Guelph.

**BABY GRAND Williams Piano**

An exceptionally fine burl walnut Baby Grand Piano, in excellent condition. This piano was made specially for exhibition purposes; splendid tone and action. Regular price $900, for quick sale now only

**$350**

on reasonable terms of payment. This is a great bargain for a music teacher. Out-of-town customers write for particulars.

**STARR CO.** 265 Dundas St. London, Ont. 30c

OVAL PORTRAIT FRAMES, CONVEX glass, new designs. Special prices all this month. Anderson Art Store, 466 Dundas. law v

**Ru-ber-oid Wall Board Ready Roofing**

Estimates given on shingling your building with Asphalt Shingles or Built-Up Roofing.

**Brownlee and Son**

385-7 TALBOT STREET. xxv

**CHRISTIE'S EXCHANGE AND MART**

Dining Suite in Fumed Oak, China Cabinet, Davenport, two Couches, Dressers, Chairs, Beds, Mats, Records, Gas Stoves, Heaters.

Phone 2585. 725 Richmond Street. Open till 10:30. xxv

NOTICE, MUSICIANS.

Have on sale good old violins, guitars, etc., bass and snare drums, trombone, E clarionet, cymbals, cornets, all at big bargains.

SILVERMAN'S,
211 King Street. Phone 5288.
Buy, Sell and Exchange Store. xxv

**HAVE YOU** Considered Hydraulic Water System for farm, house and barn? If not, why not consult us about the L. E. S. Waterworks System? Write today.

LONDON ENGINE SUPPLY CO.
83-85 Dundas Street, London, Ontario. zxt

BIG SALE OF TRAVELING GOODS—Suitcases, club bags and trunks, at greatly reduced prices. Come and be convinced. Julius Siskind, 338 Richmond street

SEWING MACHINES—CALL HERE for bargains. Drophead machines from $10. Repairs and needles for all makes, including New Williams, Raymonds, etc Phone 3811. 93 King, next Collett Furnishing.

**PHONOGRAPH BARGAINS**

We have a great many different instruments, taken as part payment on Starr Phonographs, which we will sacrifice at half price to clear out quick. Prices from $10 to $150.

**STARR CO.** 265 Dundas St. London, Ont. 30c

**RED BIRD BICYCLES**

ARE THE MOST POPULAR BICYCLES MADE IN CANADA.

Thirty-five years of real service is the reason. Ask the rider.

BICYCLE & MOTOR SALES CO. 425 Wellington Street. Cash or Terms.

G. A. Wenige.

## ARTICLES FOR SALE (Continued.)

PICKLING GOODS—GHERKINS, PEP

REAL ESTATE FOR SALE REAL ESTATE FOR SALE

# BERT WEIR

7 MARKET LANE. PHONE 6823.

Member London Real Estate Board.

## BETTER HOMES

Here are a few of the better class residences which have been listed with us. If you are one of the many people looking for such a place, phone us for information regarding some of these.

**$14,400**—Centrally located; 2-story and finished attic, red pressed brick, slate roof, double house; 3 bedrooms and den, 3-piece bathroom, hydro, gas, water, full basement in three parts, furnace, two mantels, front and back stairs, driveway, metal garage.

**$17,500**—Richmond street north; this beautiful red pressed brick corner residence, very suitable for a doctor; contains reception hall, living-room, dining-room, kitchen with many built-in cupboards, living-room and three bedrooms on second floor, and two bedrooms in attic; oak floors downstairs, maple floors on second floor, full basement in four parts with extra toilet; hot water heated, electric motor pump, bathroom with tiled floor and wainscoting with beautiful and expensive fixtures, slate roof, red pressed brick double garage with slate roof, veranda and stone foundation.

**$18,000**—North end; 2-story fancy brick with spacious verandas, slate roof, stone foundation, all large, bright and cheerful rooms, on one of London's best corners, hot water heated, oak floors and modern in every respect.

**$11,000**—Richmond street north; 2-story red pressed brick and attic finished in two rooms, sunroom over front veranda, living-room with mantel, den downstairs with mantel, dining-room, kitchen, three bedrooms and 3-piece bathroom, hardwood floors downstairs, full 3-part basement, furnace, laundry tubs, extra toilet in basement, motor pump, veranda, driveway, garage. Lot 50x150 feet.

**$10,000**—North end; Red brick and stucco, 3 bedrooms and 3-piece bathroom with tiled floor, sunroom with coal grate, conservatory, reception hall with gas grate, coal grate in drawing-room, beam ceilings, hot water heating, hardwood floors downstairs, built-in bookcase and buffet, garage. Lot 60x90 feet.

**$11,500**—North end; 2-story solid red pressed brick, slate roof, parlor, living-room, dining-room, kitchen, pantry, three large bedrooms, den, sewing-room, 3-piece bathroom, full 3-part basement, furnace, linen closet, sleeping porch, oak floors, attic floored, grade entrance, driveway and garage. 29u

FRAME COTTAGE, CEMENT FOUNDATION, 5 rooms, with three lots 90x150 feet, 229 East street. Apply 363 Horton street. 28c

## For $6,500 Only

WE OFFER ANY ONE OF THE FOLLOWING FARMS.

100 acres—Good, level land, square hundred, well drained, 15 acres bush, basement barn, straw barn, driveshed, hogpen, 10-room frame house, orchard, situated 2½ miles to station, close to school and church, 9 miles to St. Thomas, 12 to London.

100 acres—Oxford County; good clay loam, 6 acres bush, flowing well, orchard, first-class 2-story house, basement barn, implement shed, hogpen, 2 miles from village and station. Would sell with stock and implements.

100 acres—Oxford County; sand and clay loam, spring creek, all under cultivation but 2 acres, good 10-room house, cellar, woodshed and cistern, large basement barn 58 by 70, cement finish, addition 38 by 45, with cement hogpens below, implement shed 30x30, windmill and silo, land clean and in good state of cultivation. Investigate these farms; they are bargains.

## Brodie Farm Agency

220 Dundas Street, London. 28c

FOR SALE—FROM BUILDER TO purchaser, three new, modern, up-to-the-minute homes in South London. Easy terms. W. H. Thornton, 113 Bruce street. Phone 6872. 28k

REELY, 795 YORK STREET, REAL estate. Agent for all reliable insurance companies. v

ALEXANDER & LECKIE — REAL estate and insurance. Write Royal Bank Building, Sarnia. Phone 303.

FOR SALE—IN LAMBETH, TWO-STORY house, cement block, size about 30 by 30 feet, including four bedrooms and bathroom, also frame stable 24 by 30 feet, lot is 66 by 330 feet. Possession given on 1st of November. Price $5,000. Apply to N. Mills, Dominion Savings Building. 29c

SPECIAL

RENWICK & CO.

Members of London Real Estate Board. Grocery store, stock and fixtures; modern dwelling, garage and stable; excellent location; doing good business; real estate $5,000; stock at invoice prices. Might consider small modern dwelling as part payment. Illness reason for selling. Full particulars at the office. We solicit listings of all kinds of real estate.

RENWICK & CO., 267 Dundas St. zxv

FOR SALE—THREE NEW HOUSES, built with high grade tapestry brick, slate roof, with full sized basements, strictly modern, including laundry tubs, motor pump, etc., hot water heating, and oak trimmings and oak floors throughout. Equipped with large fireplaces. Price $7,800 to $13,000. Terms to suit purchaser. Apply to Hyatt Bros., 288 Egerton street. Telephone 1455. 26n

GEORGE COLBERT,

432 Richmond Street.

$3,300—Modern cottage, nearly new, parlor, dining-room, kitchen, summer kitchen, coal grate in parlor, new 3-piece bath, electric heater in bathroom, electric stoves go with place, possession at once; terms arranged.

$1,900—Frame cottage, on Bruce street, South London; must be sold at once, lot alone worth one thousand dollars; possession at once.

$4,800—Buys splendid 50 acres, seven miles from London. This is a bargain; must be sold this fall. Call for list of city and country property.

GEORGE COLBERT.

Phone 271. Residence 6207.

## FOR SALE

Large office building (central) on one of the finest business sites in the city, which from its location will increase rapidly in value.

The offices are always in demand and now bring in a revenue of $5,000, or about 15 per cent gross.

For further terms and particulars, see

ANDERSON & CO.,

12 Market Lane. 29c

### FARMS FOR SALE

FARM FOR SALE — SOUTHWEST half lot 5, concession 6, alb., consisting of 85 acres of black sandy gravel loam with all new buildings, well tiled and well fenced; rural mail, telephone, natural gas for heating, 2½ miles from Rodney and half-mile from school. Apply Samuel Patterson, R. R. No. 4, Rodney, Ont. 30u

100 ACRES—LOT 24, CONCESSION 15, London Township, clay loam, well drained, 2-story brick house, modern, silo, hog pen, implement shed, hen-house, also young orchard bearing fruit, 1 mile from school and station. Apply William Cunningham, R. R. 2, Denfield. 30c

C. PATTERSON, 359 RICHMOND. Seventy acres in village near London, clay loam, good buildings, together with stock, crop, implements. Might consider revenue-bearing property.

### ROOFING

ARTHUR MOULD, GENERAL ROOFING contractor. Repairs a specialty. Distributor for Carey Products, asphalt shingles, asbestos, asphalt, rubber roofings, roof paints, wallboard and pipe coverings. 210 York street, London.

TE. GRAVEL AND CEMENT fer. Paint for iron roofs. Walter ott, 506 York street.

TE ROOFING—OUR SPECIALTY slate blackboards. J. Whittaker, ing street.

MacMURRAY-WILSON

## FARMS, CITY SUBURBAN

PHONE 383. EVENINGS 6806.

Dundas and Talbot Streets.

## FAULDS & CO.

59 Dundas Street, Corner Ridout Street.

Phone 6471.

$2,900—Brick cottage, hydro, gas and city water, 3 bedrooms, good size lot with garage, near in, south.

$4,100—Two-story brick, fully modern, 3 bedrooms, nicely decorated, full size basement, veranda, near car line, south.

$6,500—Two-story brick, nearly new, strictly modern, newly decorated, 3 bedrooms, finished in cypress and oak, oak floors, mantel, full size basement, with grade door, double deck veranda, large lot, with garage, choice locality south.

$6,700—New red pressed brick bungalow, strictly modern, finished in oak and chestnut, oak floors, mantel, 3 bedrooms, with 3 large closets, full basement with grade door, French doors, very attractive house, Gerrard street. 30c

## $3,600

Terrence street, East London; stucco cottage, 3 bedrooms, 3-piece bathroom, hydro, gas, water, hall, parlor, dining-room, kitchen, basement and furnace.

PHONE 514. 29c

## $2,800

South London; frame cottage, 3 bedrooms, parlor, dining-room, kitchen, living-room, gas and water, cement block foundation, cellar, porch, driveway, lot 32x139½ feet.

PHONE OWNER, 5600. 29c

## Attractive Home or Investment

In the best block on Lorne avenue, at No. 825, nearly new red brick, 8 rooms, all modern, every convenience, fireplace, beautiful electric fixtures, front and back stair entrances, needs to be seen to be appreciated, excellent lot, ideal location. Homeseekers' and investors' opportunity. Owner leaving city and must sell. Reduced $450 in price for quick disposal. Strongly recommend you not to delay getting in touch with the proposition at once. Such a property will increase in value year by year in a city like London, forging ahead in all lines of business.

SAM. D. CAMPBELL.

Bank of Nova Scotia Chambers. 29u

### TO LET

COMFORTABLE FURNISHED BEDROOM, private family, all conveniences. 477 Adelaide. Phone 6925. b

STORE AND DWELLING COMBINED —No stock, immediate possession, good business corner. Apply 720 Queen's avenue. 30c

TWO OR THREE FLATS, 18 BY 40 feet, over Dundas street store; suitable for light manufacturing plant or distributing warehouse. Apply to Box 152, Advertiser. 30c

WELL FURNISHED FRONT BEDROOM with private family. Apply 228 Talbot street. b

255 TALBOT STREET, BRICK dwelling, all modern; possession October 8. Sydney Smythe, insurance agent, Market Lane.

FOR RENT — ON CATHCART street, new, modern, up-to-the-minute home. Nicest location in South London. Rent $65 per month. Also large duplex home. W. H. Thornton, 113 Bruce street. Phone 6872. 28k

LARGE OFFICE TO RENT—APPLY 217 Dominion Savings Building. 28c

REAL ESTATE FOR SALE

PRINCESS AVENUE, NEAR COLLEGIATE Institute, two-story residence, solid brick, slate roof, contains hall, drawing-room, with mantel, living-room, dining-room, kitchen four bedrooms, complete bath, all recently decorated, easily heated, back and front stairs, new furnace, hydro, gas, hard and soft water, lot 33x198 feet, including driveway. Apply Box 130, Advertiser. 28c-xvt

6-ROOMED COTTAGE, 6 ST. PATRICK street, with ½-acre land, fruit trees, hydro, water. Apply 60 Empress avenue. 30u

NEW TWO-STORY RED BRICK house, bargain for quick sale; would take automobile in part payment. Apply 635 Central, owner. 30u

NORTH, 9-ROOM MODERN 1½-STORY white brick, large lot, chicken coop and other buildings. Apply 300 Grosvenor street. 30u

BRICK COTTAGE, 3 BEDROOMS, central locality, also frame cottage, newly decorated, bathroom and furnace. Phone 2022. 30u

## VERY CENTRAL COTTAGE

450 Ridout street north, location for three or four flat apartment block, and London needs more of these. Frame cottage, semi-modern, now on it, could rent for $30 a month. Offered at a bargain for sale. Your opportunity.

SAM. D. CAMPBELL.

Bank of Nova Scotia Chambers. 29u

Well-built solid brick house, 38 feet 8 inches by 26 feet 6 inches; first story Brampton brick (laid Flemish bond), second story stucco over white brick, mortar coat over inner side of all outside walls before lathing, grey stone trimming, hot water heated, Daisy No. 6 boiler, hot and cold soft and hard water and separate water heater, gas for summer use. The house contains: Ground floor—Hall, living-room, dining-room, kitchen with built-in cupboards, library, two fireplaces downstairs and one upstairs, oak floors first and second story and all oak trimming first story, spacious verandas (front and rear). Second floor—Four bedrooms, sewing-room, bathroom with separate toilet, linen closets and a closet off each bedroom, white enamel trimming, hot and cold water in guest-room, clothes chute to laundry. Third floor—Bedrooms, trunk-room, large recreation room and several closets and cupboards. Basement—Furnace-room, laundry, fuel cellar, toilet, all with plastered ceiling 8 feet high; vegetable cellar and place for garden tools, cement floors, hydraulic pump. Storm windows and screens, Chamberlain metal weatherstrip throughout. Lot 75x160, lane in rear, tennis court, croquet lawn, shrubs, flower and fruit garden, containing three apple trees, one plum, three cherries, two pears, one peach, strawberries, rose garden, shade trees and perennial borders. Everything in first-class shape. Beautiful location overlooking Thames Valley.

ANDERSON & CO.

12 Market Lane. xyxwv

FRAME COTTAGE, NEAR CAR LINE, also furniture. Apply 12 Elmwood avenue, Highland Park. 29c

### BOARD AND ROOMS

WANTED—BY RESPECTABLE BUSINESS girl, room and board in modern, private home. Box 155, Advertiser. 30u

ROOM AND BOARD FOR TWO YOUNG ladies, to share room, private family. Box 148, Advertiser. 29c

ROOM AND BOARD FOR TWO GIRLS or married couple. Phone 7441. 30u

### WANTED TO RENT

WANTED TO RENT OR BUY—SMALL modern house, central, north, careful tenants, no children. Box 100, Advertiser. 29c

### SIGNS

GLEN BROS., SIGN PAINTERS — Designs and estimates furnished free. 420 Talbot street. Telephone 1842.

### EDUCATIONAL

ATTEND THE BEST

The highest paid stenographers and bookkeepers are usually those who have graduated from the best training schools. Be sure to investigate carefully and attend the best.

*Westervelt School*

Corner of Richmond and Fullarton Established 1885.

W. F. MARSHALL, - - Principal.

PRIVATE SCHOOL — STUDENTS prepared for all examinations. J. A. Young, 379 Princess avenue.

## The O'Brien Business College

361 Richmond Street, London.

DAY AND NIGHT CLASSES.

Night Classes—Monday, Wednesday and Friday.

Superior teachers holding certificates from the Ontario Department of Education.

Take advantage of this and have your boy or girl taught by such superior teachers.

Join our day or night classes, October 1. Our graduates receive high salaries. There is a reason.

W. J. O'BRIEN,

Commercial Specialist, Principal.

USED CARS FOR SALE USED CARS FOR SALE

## BEEMER & CO., LIMITED

## USED CARS

1 WILLYS-KNIGHT TOURING
1 WILLYS-KNIGHT ROADSTER
1 CHALMERS COUPE
1 CHEVROLET 4-90
1 CHEVROLET BABY GRAND
1 FORD TRUCK

## BEEMER & CO., LIMITED

Distributors for Cadillac, Reo, Gray-Dort Motor Cars, White and Republic Trucks.

127-133 QUEEN'S AVENUE, - - - - LONDON. sxv

## Chandler and Cleveland Cars

Denby Trucks

Used Cars and Trucks for Sale.

## ROY D. ADAIR

PHONE 5800. 647 and 649 DUNDAS STREET. sxv

1916 FORD TOURING CAR, IN GOOD condition, five tires. No. 5 Partridge street. 28c

CHEVROLET TOURING, IN PERFECT condition; bargain for quick sale. Apply owner, 797 Adelaide. 30u

FORD TOURING, LATE MODEL, good tires and condition, shock absorbers, slip covers. 815 Talbot. Phone 1841. 30c

FORD ROADSTER FOR SALE, IN good condition, tires good as new, shock absorbers. Cheap. Phone 3227. 30u

FOR SALE — MARMON 1919 TOURING car, driven less than 3,000 miles, revarnished, five cord tires. O. H. Moore, 43 Hanna avenue, Toronto, Ont. 27n

## DELIVERY CAR FOR SALE

Apply

PURDOM HARDWARE

124 Dundas Street. Phone 2800. 23tf

1918 FORD ROADSTER, GOOD CONDITION. Bargain for quick sale. 844 King. 15-tf

1917 MAXWELL TOURING CAR, IN first class condition. Snap for quick sale. 165 John street.

ANY NUMBER OF USED CARS IN first-class condition, tires, tubes, accessories of all kinds and used parts. People's Garage, 364 Dundas.

AUTO TIRE REPAIR COMPANY, Sarnia—The only expert vulcanizers in the city. Tires and accessories.

### AUTOMOBILES AND TAXIS

PHONE 2359, MARLEY-HEXTER RELIABLE taxi service.

ST. JAMES PARK TAXI — NEW Sedans. Phone 3017. 2521 ring 1 and 2.

HOP TAXI, 3911—SERVICE DE LUXE at reasonable rates; also motor ambulance.

BLUE BONNET TAXI—PHONE 6262. Motor truck in connection. We never sleep. zyxwv

MOTOR TRUCK SERVICE—PROMPT attention to all work. Phone 5878. E. C. Fowler.

## WINDSHIELDS

We have special windshield plate glass and modern facilities for fixing your broken windshields.

THE HOBBS MANUFACTURING COMPANY, LIMITED.

SPRINGS, SPRINGS, SPRINGS—WE make them while you wait. Auto axles straightened and set. Wagons and trucks repaired. Cooke's Blacksmith Shop, new address, 290 York street. Phone.

MARLEY TAXI, FORMERLY OF MARLEY & Hexter. Phone 2823. All new cars. Prompt service.

### ROOMS TO LET

BEAUTIFULLY FURNISHED ROOM, suitable for two gentlemen, running water, modern, very central. Phone 5080. 30u

FURNISHED ROOM TO LET, CENTRAL, with private family. Lady or gentleman. Phone 7254. 28n

UNFURNISHED ROOM TO LET, 570 Maitland street. 96-tf

### EDUCATIONAL

## OAKHURST SCHOOL

Private Day School for Girls and Junior Boys. Mary J. Manley, B.A., principal. Conducted by the London Institute of Musical Art. Pupils may enter at any time. Booklet sent on request. 20-tf

## We Re-Bore, Also Re-Babbit Ford Cylinders

AS GOOD AS NEW.

Special Rates to Garages.

## RELIANCE GARAGE

London Limited zxv

## Used Cars AND Trucks

1920 Ford Coupe, bumpers, shock absorbers, good tires ..... $1,000
1919 Ford Touring, looks like now 575
1919 Ford Touring, good tires, perfect condition ..... 525
1918 Ford Coupe, new tires, starter, A1 condition ..... 775
1919 Ford Touring, starter, good tires. A bargain ..... 650
1920 Chevrolet Sedan ..... 1,200
1917 Chevrolet Touring ..... 625

TRUCKS.

1918 Ford Truck, stake body, newly painted, good condition.. 675
1918 Ford truck, newly painted, good tires ..... 625
1918 Ford Truck, platform body.. 375
1918 Ford Dump Truck, good condition ..... 300
Gramm 2-ton Truck, A1 condition 250
1918 Ford Light Delivery, newly painted ..... 375
1918 Ford Light Delivery, good shape ..... 400

## J. W. McLaughlin

FORD DEALER, OPP. CITY HALL. 30u

## DEBENTURES FOR SALE

City of London Debentures for sale. Six per cent interest per annum paid twice a year. Any amount in even hundred dollars can be purchased. Debentures are offered for sale to non-residents, as well as residents of London. Full particulars furnished by the undersigned.

JAMES S. BELL,

28k City Treasurer.

### DENTAL CARDS

DR. R. D. JARVIS — EXTRACTION only, painless method. 213 Dundas street.

DR. S. M. THOMAS—NEW ADDRESS, 212 Dundas street. Phone 3085.

DR. JOHN F. BLAIR, 344 RICHMOND street. Phone 1400.

DR. M. J. FREZELL, DENTIST—Over McLachlan's drug store, opposite old city hall.

DR. FRED L. WOOD.
201½ Dundas Street.
First-Class Set of Artificial Teeth, $10.
No charge for extraction.
Office hours: 10 to 12:30 a.m.; 2 to 5:30 p.m. Evenings, 8 to 9:30. zxv

### ARCHITECTS

WILLIAM G. MURRAY, ARCHITECT, Dominion Savings Building, top floor. Phone: Office 1557, house 1584.

JOHN M. MOORE & CO., Architects and Civil Engineers, 489 Richmond Street.

L. G. BRIDGMAN, ARCHITECT—Phone 2949. Bank of Commerce Building.

H. C. McBRIDE, ARCHITECT, MOLSONS Bank Building. Phone 262.

WATT & BLACKWELL, REGISTERED architects. London, Toronto.

## TENDERS WANTED

Tenders will be received by the undersigned until noon on Tuesday, October 5, for the erection of a reinforced concrete bridge for the Township of North Dorchester. Plans and specifications may be seen at the residence of the undersigned or at the office of the county engineer, London, Ont. B. R. Barr, clerk, North Dorchester, R. R. No. 1, Mossley. 28k

### PATENTS

RIDOUT & MAYBEE, 156 YONGE street, Toronto, solicitors of patents and experts in patent law. Send for our handbook.

### LEGAL CARDS

GRAYDON & GRAYDON, BARRISTERS, Temporary offices, 309 Royal Bank Building.

MURPHY & GUNN, BANK OF TORONTO Chambers. Phone 170.

GIBBONS, HARPER & ERADEN—Barristers, etc., Imperial Bank Building. F. F. Harper, J. A. E. Braden.

W. G. R. BARTRAM, BARRISTER, notary, etc. 59 Dundas street.

TENNENT & TENNENT, BARRISTERS, solicitors, notaries public. Money to loan. 78 Dundas. D. H. Tennent. Gordon H. Tennent.

MENZIES & CLUFF, BARRISTERS, solicitors, notaries public, 404 Talbot (first door south of Dundas). Phone 874.

GLADMAN & STANBURY, BARRISTERS, solicitors, notaries public. Money loaned. Bank of Toronto Chambers.

MACPHERSON & PERRIN, BARRISTERS, solicitors. Money to loan. Robinson Hall Chambers.

McKILLOP & DOUGLAS (J. B. McKillop, crown attorney), Oak Hall Building. Phone 272.

U. A. BUCHNER, BARRISTER, SOLICITOR, corner Talbot and Carling. Phone 99. Money to loan.

PURDOM & PURDOM—DOMINION SAVINGS BUILDING. First floor, corner of Richmond and King.

CRONYN & BETTS & COLERIDGE—Frederick P. Betts, K.C.; Thomas Coleridge.

W. C. FITZGERALD, BARRISTER, notary, 110 Dundas street. Phone 385.

J. M. McEVOY, BARRISTER, SOLICITOR, Robinson Hall Chambers. Money to loan.

T. W. SCANDRETT, BARRISTER, solicitor, notary. Money to loan. 98 Dundas street.

### MEDICAL CARDS.

DR. J. L. HUFFMAN, 746 WATERLOO, corner Oxford. Hours 8:30 to 9:30, 2 to 4, 6:30 to 7:30. Phone 5822.

DR. BANGHART, DUNDAS AND Maitland—Midwifery, women's diseases. Phone 3500.

DR. W. F. BABB, 205 QUEEN'S AVENUE—Eye, ear, nose and throat.

DR. D. H. ARNOTT, 226 QUEEN'S avenue—In addition to regular practice, will give special treatment for cure of liquor and drug habits.

F. L. BURDON, M.D., L.R.C.P. AND S. (Edinburgh) — Diseases of women, children. 461 Waterloo. Phone 258.

DR. GEORGE A. RAMSAY, 395 WATERLOO (next Armories). Phones: 711 Office, 7563 Residence. Hours: 11-12, 2-4, 7-8.

JOHN G. HUNT—EYE, EAR, NOSE, throat, Corner Queen's avenue and Clarence street.

DR. J. THORNLEY BOWMAN HAS resumed practice. 183 Wortley road. Telephone 1108.

DR. KARN, SPECIALIST, GENITO-URINARY and rectal diseases of men and women. 426 Richmond street, London.

DR. SEABORN—OFFICE AND RESIDENCE, 469 Clarence street (Park avenue). Hours, 2 to 4 and 6 to 8. Telephone 5574.

DR. NORMAN F SCHRAM, CORNER Dundas and Wharncliffe road. Phone 2336.

DR. DEAN, SPECIALIST, GENITO-URINARY diseases, piles. 38 Gerrard east, Toronto.

DR. JOHN S. SCHRAM, CORNER Kent and Talbot streets. Specialty, midwifery, diseases of women and children.

DR. W. J. STEVENSON, 389 DUNDAS street—Specialty, diseases of women and surgery. Phone 510.

DR. H. A. STEVENSON—X-RAYS.

DR. ROY ROUTLEDGE, 372 MAITLAND street, three doors south of Dundas. Hours 12 to 1, 2 to 4, 6 to 8. Phone 205.

DR. CAMERON WILSON — 260 Queen's avenue. Disease of women and surgery. Telephone 266; night 3386.

DR. ALICE JAMIESON, 369 QUEEN'S —Diseases of women and children.

DR. CLIFTON W. PENNECOTT, 430 Hamilton road. Phone 7860. Hours: 8-10, 2-4, 6-7:30.

DR. HOLMES, 344 RICHMOND—SPECIALTY, skin diseases, electro-therapy and X-rays.

GEORGE McNEILL, M.D. — 245 Queen's avenue. Specialist, X-rays.

DR. CLIFFORD H. REASON, CORNER Dundas and William streets (phone 265) has resumed practice.

R. W. SHAW, M.D., L.R.C.P. AND M.R.C.S., England. 287 King street. Phone 839.

DR. SEPTIMUS THOMSON, PARK avenue, corner Queen's. Eye, ear, nose and throat.

DR. W. M. SHOEBOTHAM, 620 RICHMOND, corner of Hyman. Specialty, surgery, diseases of women.

ALFRED J. GRANT, M.D.—SURGEON, 205 Queen's avenue (Kingsmill Terrace). Hours, 2 to 4 and by appointment. Telephones: Office 1777; residence 6443.

DR. GORDON L. JEPSON, 405 DUNDAS street, corner Colborne. Phones: Office 7560; residence 3010.

DR. NORMAN R. HENDERSON, CORNER Dufferin and Clarence. Eye, ear, nose and throat.

DR. BROWN—EYE, EAR, NOSE, throat. 472 Clarence street. Appointments preferable.

## DRURY DISAPPOINTS LARGE ATTENDANCE AT AYLMER FAIR

### Second Day of East Elgin Fall Show Draws Record Crowds.

### RACES WELL CONTESTED

### Big Exhibit in Domestic Products and Home Cooking Departments.

[By Staff Reporter.]

AYLMER, Sept. 30. — Despite cold weather, many thousands gathered in Recreation Park for the second day of the Aylmer and East Elgin Agricultural Society's fair. It was the intention of the fair board to have Premier E. C. Drury give an address. He, however, wired James Thayer, first vice-president, that it was impossible for him to attend. Arrangements were made to have Hon. Manning Doherty speak. He wired that he was sorry, but that he could not attend. Many hundreds of fair visitors were disappointed when Premier Drury did not appear. Some came long distances expecting to hear him.

**Judging Takes Time.**

The judges had not completed the judging tonight. All the exhibits will however, be judged by tomorrow. Never in the history of the fair have the exhibits been so numerous. There is an abundance of fruit, of such exceptional quality that it was extremely hard for the judges to make decisions. The roots and vegetable exhibits were also great, surpassing all expectations of the directors.

The cattle will be judged tomorrow. Many high-grade cattle are on exhibition. Many well-known chicken fanciers throughout Western Ontario are showing their birds, some of them having captured prizes at the Toronto exhibition and the London fair.

**Domestic Products.**

Domestic products were also heavily exhibited. The women have taken more interest in exhibiting their cooking than in previous years. The principal winners for domestic products were:

Best loaf, salt yeast—Mrs. Fred Bodkin, Mrs. John Cline.

Best loaf, hop yeast—Florence Adams, Amos Evans.

Half dozen home-made buns—Mrs. John Cline, Mrs. W. E. Thompson.

Graham bread—Mrs. John Cline.

Layer cake—Omer Evans, Florence Adams.

Angel cake—Mrs. John Cline, Mrs. Florence Adams.

Chocolate cake—Omer Evans, Arthur Luson.

Friedcakes—Mrs. John Cline.

Tarts, any kind—Mrs. Fred King, Mrs. John Cline.

Apple pie—Mrs. John Cline, Mrs. F. Bodkin.

Pumpkin pie—Florence Adams, Mrs. John Cline.

Five pound crock of butter—M. Vauvelzer, Connell & Son.

Section honey—Henry Parker.

Strained honey—W. E. Thompson.

Maple sugar—W. E. Thompson.

Canned fruit—I. R. Pritchard, G. H. Caughill.

The races were the feature of today's program. In the 2:20 trot, May Go, one of R. Sifton's horses from Strathroy, captured first money, with Gossett Bird, owned by J. Flemming, of Toronto, coming a close second. Tops Todd, owned by R. T. Luker, easily captured third money. The Emblem, owned by G. A. Luker, Centralia, made fourth place.

2:20 Pace.

| | | | |
|---|---|---|---|
| Hal T. (Harris) | 1 | 1 | 1 |
| K. L. Todd (Todd) | 2 | 2 | 2 |
| Frank M. (Stover) | 3 | 3 | 3 |

Time—2:19, 2:23¼, 2:20.

2:20 Trot.

| | | | |
|---|---|---|---|
| May Go (Sifton) | 1 | 1 | 1 |
| Gossett Bird (Flemming) | 2 | 4 | 2 |
| Topsy Todd (Luker) | 3 | 2 | 3 |
| The Emblem (Luker) | 4 | 3 | 4 |
| Miss Clara Todd (McBride) | 5 | 5 | 5 |

Time—2:19½, 2:19¾, 2:19¾.

**Friday's Events.**

The entries for tomorrow in the 2:15 pace are: Eagle Bars, Hal Abbty, K. L. Todd, Frank M., Hal T. and Sid H.

The 2:30 pace: Golden Limit, Slip Past, Chin Chilla, Fred C., High Note, Elm Tree, Brownie Todd.

The gentlemen's road race has been cancelled and in its place will be a 2:20 trot with the same entries as today.

## CATHCART ALLEGED BRANT CENTRE OF WHISKEY TRADING

### Counsel For Defendant in O. T. A. Case Asks Magistrate To Make Investigation.

BRANTFORD, Sept. 30.—As a sequel to a local liquor case, Magistrate Livingston at the request of W. T. Henderson, counsel for S. Aulseybrook, will go to Cathcart, fourteen miles out, on Sunday next to look over the ground near Aulseybrook's house, which place, crown officers have alleged, has been a dumping place for illegal liquor shipments in this county. In the meantime, the case was adjourned until Monday. In all $2,100 in fines has been collected here in the past two days, the bulk of which cases originated in the county. The police record for the first nine months of the present year shows more cases than for the twelve months in 1919.

**Joined as Defendant.**

James A. Bell was joined as a defendant here today with H. B. Kennedy on the charge of making false statements to secure credit from an American Bonding Company. It was announced in court that mechanics' liens to the extent of $700 were being held against several houses built by Kennedy and Bell for the Brantford Housing Commission.

Mr. and Mrs. H. Crayshow, St. Paul's avenue, were honorably acquitted here this afternoon by Judge Hardy on the charge of stealing a sum of money from a boarder.

Miss Edith Harrington, for several years music teacher at the Ontario School for the Blind here, has resigned and is succeeded by Miss Jean Howell, formerly of the Pittsburg School for the Blind. Paul Greenwood is succeeded as boys' supervisor by H. B. Pindall of Toronto. There are 110 pupils at the institution this year, many from the Western Provinces.

The police today received particulars from the Curtis Publishing Company of a fake canvasser going the rounds in Brantford. Many subscriptions have been collected, and the firm states that the operations have been on a wide scale.

**New Pastor Called.**

The official board of Colborne Street Methodist Church has extended a unanimous invitation to Rev Humphrey A. Graham, Walkerville, formerely of London, to become pastor in June next, succeeding Rev. C. F. Logan, who goes to Hamilton.

The Brantford Fair was opened today with a large attendance, and for the first time a field day was held for the opener, in which track events and baseball were the features.

"Millions Now Living Will Never Die."

## Burning the Nation's Wealth

EVERY HOUR OF THE DAY AND NIGHT

### The Torch of Carelessness

BRINGS DESTRUCTION TO SOMEBODY'S PROPERTY IN ONTARIO

The work of fire prevention should appeal to every merchant and manufacturer who wishes to preserve the continuity and non-interference of his business.

SPECIAL EFFORTS SHOULD BE MADE DURING

### Fire Prevention Week --- Oct. 9

to remove all fire hazards and take every possible precaution to prevent fire.

### CLEAN UP

accumulations of waste material, rubbish, boxes and conditions that create disorder.

ONTARIO FIRE PREVENTION LEAGUE, INC.,
In affiliation with
The Ontario Fire Marshal's Office, Toronto.

b

## NIGHT CLASSES

In Bookkeeping, Arithmetic, Writing, Gregg Shorthand, Pitman Shorthand, Shorthand Speed, Typewriting, Advanced Typewriting and Spelling in

*Westervelt School*

Commencing tonight and continuing every Monday and Thursday evening throughout the winter.

W. F. MARSHALL - - - - - - PRINCIPAL.

MUTT AND JEFF—Mutt Ought To Call the Morgue; Jeff's Brains Are Dead. (Copyright, 1920, by H. C. Fisher. Trademark registered in Canada.) BY (BUD) FISHER

PETERS
Colonial
Chocolates
—ALWAYS GOOD
—ALWAYS FRESH.
Treat your family to a box today.
Peters Shops

Diamonds
Rings, Necklets, Earrings, Barpins, Cuff Links.
Suitable gifts for the June weddings.
C. H. Ward & Co.
Diamond Merchants and Jewelers.
386 Richmond Street.

...en! These Shoes at
$7.95
Will Interest You
... them in our windows. Worth ...o $12. If you appreciate a real ...ain, see these Shoes today.
...ook's Shoe Store

Walk Two or Three Blocks
...nd Save From $5 to $10 on your Fall Apparel.
...Out of the High-Rent District."
...anadian Ladies' Wear Co
372 DUNDAS STREET,
"Where You Buy For Less."
L. WOLF, PROPRIETOR.
zxv

LONDON OPTICAL Co
...ichmond Street, Dom. Sav. Bldg. Phone 6180.
zxv

...zema Easily Relieved
JUST APPLY KINS-HAW
...see how quickly relief is obtained. ...ll druggists for $1 and 35c per bot... or mailed direct on receipt of price.
MUTUAL PHARMACAL CO., Box 448. London.
zxv

ANDERSON COAL CO.
...YORK STREET. PHONE 1391.
zxv

$1 A WEEK AND OWN A WATCH
GREEN, Jeweler.
374 RICHMOND ST.
Open Evenings.
zxv

WRAY'S
DIAMONDS.
Are good investment. All you have to do is to return the purchase bill and the diamond in good order and receive the purchase price, less 10 per cent. You are secure if you buy from
W. J. Wray & Co.
LIMITED.
234 DUNDAS STREET
LONDON, ONT.
zxv

PICTURES
For Your Home
Some of the best artists have just the same conception of a picture suitable for a certain room in your home as you have.
Most likely you will find that Picture in our varied selection.
COLERICKS'
212 DUNDAS ST.
zxv

Filing Cabinets In Oak and Steel
"The Library Bureau Line."
HAY STATIONERY COMPANY, LIMITED
331 RICHMOND ST.
yv

If you want the newest, freshest and best of everything good to eat, let us fill your order.
It is always our aim to handle the goods we sell in such a cleanly and sanitary manner that they will arrive at your home in first-class condition.
ENGLISH PICKLES.
Packed by Crosse & Blackwell, SOUR MIXED, SWEET MIXED, CHOW-CHOW, WALNUTS. 60c to $1 a bottle.
"PREMIER" SALAD DRESSING.
Made from pure and wholesome materials .....35c and 75c bottle
BONELESS CHICKEN.
Absolutely the best for dainty sandwiches ..... $1.00 jar
ZWEIBACK.
Physicians recommend it as the best for children, ....35c package
OVERSEAS BUTTER.
Citizens of the old land will appreciate a tin of Canadian butter $1.00 TIN
ROWAT'S COFFEE.
Unless you are drinking Rowat's Coffee you do not know the real delights of this beverage at its best.
TRY A POUND TODAY ..... 70c
"The Quality Makes the Value."
T. A. ROWAT & CO.,
250 Dundas St. Phones 3051. 3052


LITTLE SICKNESS.—London is unusually free of contagious disease at the present time. The weekly report of the health officer shows one case of mumps and one of typhoid fever.

WRIT ISSUED.—Acting for R. A. Patrick of Yorkton, Sask., Tennent & Tennent have issued a writ in the supreme court here against H. S. Wismer for $4,069.22, as the maker of a promissory note for $1,000, payable six months after date, March 1, 1916, with interest, and indorsed by plaintiff.


Big Saturday Sale
FRESH FISH AND PROVISIONS
Our Counters Are Filled With Hundreds of Bargains—This Is Only a Partial List—Come In and See For Yourself.
FRESH, SMOKED AND CURED FISH
Herring, Whitefish, Salmon Trout, Halibut, Codfish, Pickerel, Flounders, Kippers, Fillets, Labradors, Salt Cod, Mackerel, Bulk Oysters.
GOVERNMENT FISH, 15c LB.—DELIVERED, 17c LB.

| CEREALS. | | SUGAR. | | TEAS. | |
|---|---|---|---|---|---|
| Shredded Wheat, package | 15c | Granulated, 5 lbs. | $1.05 | Our Special, lb. | 50c |
| Cornflakes, pkg. | 11c | Granulated, 10 lbs. | 2.10 | Salada Tea, lb. | 65c |
| Grape-Nuts, 2 for | 35c | Brown, 5 lbs. | $1.00 | Grand Mogul, lb. | 65c |
| Puffed Wheat, pkg. | 15c | Brown, 10 lbs. | $1.95 | Lanka Tea, lb. | 70c |
| Puffed Rice, pkg. | 18c | | | Lipton's Tea, lb. | 60c |

| | | | |
|---|---|---|---|
| Holbrook's Marrowfat Peas, 2 for | 25c | Snowflake Ammonia, 3 pkgs | 25c |
| Holbrook's Pure Malt Vinegar | 28c | Pearline, 3-lb. pkg. | 30c |
| Holbrook's Custard Powders, 2 for | 25c | Rex Catsup, qt. bottle | 25c |
| Campbell's Soups, 2 for | 35c | Choice Prunes, lb. | 25c |
| Clark's Soups, 2 tins | 25c | Choice Currants, lb. | 25c |
| Clark's Pork and Beans, 2 tins | 25c | Valencia Raisins, lb. | 22c |
| Corn or Peas, per tin | 20c | Seeded Raisins, lb. | 25c |
| Brunswick Sardines, 3 tins | 25c | Pure Orange Marmalade, 4 lbs | $1.10 |
| Upton's Jams, 4 lb. pail | 85c | Easifirst Shortening, 3 lbs. | 88c |
| Carnation Milk, large tin | 18c | Armour's XXX Oleo lb. | 42c |
| Sunlight, Gold, P. & G., cake | 11c | Domestic Shortening, lb. | 30c |
| Surprise or Comfort Soap | 11c | Mother's Macaroni, pkg. | 15c |
| | | Purity Rolled Oats, large pkg. | 35c |
| | | Herring in T. Sauce, 2 tins | 25c |

Onn's Up-to-Date Market
PHONE 1296. 143 KING STREET.
Our Delivery Is At Your Service Absolutely Free of Charge. Please Phone Orders Early.


# FORMER MINISTER RESENTS ALLEGATION HE REMOVED LETTERS

## Hon. G. Howard Ferguson Gives Evidence At the Timber Probe.

TORONTO, Sept. 30.—Hon. G. Howard Ferguson, minister of lands, forests and mines in the Hearst Government, was a witness today in the timber inquiry being conducted by Justices Riddell and Latchford, and was on the stand four hours. He will be heard further tomorrow.

Hon. Mr. Ferguson answered the numerous questions put to him by R. T. Harding, the crown counsel, without appearing at all ruffled until the question of missing papers was broached. The suggestion that the ex-minister was responsible for the removal of certain letters from the files of the department of lands, forests and mines, when he made way for his successor was warmly resented by him.

**Absolutely Untrue.**

"There have been allegations that things had been removed by the minister," Mr. Ferguson said. "I would be glad to know specifically what those letters are. Personal honor is concerned, and I want to know. It is said that I removed letters, and it is absolutely untrue."

Mr. Harding pointed out that copies of three letters, written at different times, were not in the department.

Mr. Ferguson replied: "My secretary removed all that were to be taken away. No letter of a public nature was removed from the department within my knowledge. In my term of five years over a million letters came into my department, and I regard it as a compliment that only a small file of letters were lost. I have gone through my letters, and there is not a letter which, in my judgment, deals with public matters or which should be put on public files."

Mr. Ferguson explained that once a year the files were gone through and the "dead material" thrown out.

**Did Not Know Russell.**

With regard to the matter of W. H. Russell having obtained mining claims to pulpwood land and disposed of large quantities of pulpwood, according to evidence given some time ago in connection with the timber probe, Mr. Ferguson said he did not know Mr. Russell and had no recollection of having met him until this week. As to the staking of the Black Bay Peninsula for mining locations, the Black Bay Peninsula was withdrawn entirely from staking under the mining act on Mr. Ferguson's recommendation, he stated. This action had been taken upon reports that claims were being staked for the purpose of taking off the timber on them.

**Difficult to Prove Fraud.**

Mr. Ferguson said the claims had been staked under the mining act, and as the requirements of the law had been met, there appeared to be no authority under which these claims could be interfered with. It was difficult, Mr. Ferguson explained, to prove that a man was acting fraudulently when he made an affidavit of finding a showing of mineral, as had been done in cases probed by the commission.

Mr. Justice Riddell pointed out that in the Russell case the evidence showed that there had never been any pretence of doing mining work. The claims had been staked simply for the pulpwood. He wanted to know why steps had not been taken to ascertain what Russell had already done.

Mr. Ferguson said he had not known that Russell operated to the extent shown during the investigation. When the district in question had been withdrawn from staking the order-in-council in connection with the matter was not made retroactive. It was the then minister's opinion that no action against those who had already could succeed.


PILES Do not suffer another day with Itching, Bleeding or Protruding Piles. No surgical operation required. Dr. Chase's Ointment will relieve you at once and afford lasting benefit. 60c. a box; all dealers, or Edmanson, Bates & Co., Limited, Toronto. Sample box free if you mention this paper and enclose 2c. stamp for postage.


# PRELIMINARY TRIAL OF THOROLD RIOTERS POSTPONED TO OCT. 8

## Three More Men Formally Arraigned At Welland Yesterday.

## ALL ACCUSED ON BAIL

### Welland Overcrowded by People Anxious To Witness the Trial.

WELLAND, Ont., Sept. 30.—The preliminary trial of the persons accused of having participated in the riot at Thorold on the night of August 16, when an attempt was made to lynch David McNeal, charged with having murdered Margaret Boucock, a four-year-old girl of Thorold. was to have taken place here today before Magistrate Fraser of Niagara Falls, Ont., but was postponed until October 8.

The postponement was at the request of Acting Crown Attorney Jeffrey. In addition to the fourteen arrested before the fire marshal's inquiry was begun at Thorold. three who were arrested later, George Aiken, Bert Bowman and Edward Hackett, were formally arraigned today. All under arrest were admitted to bail.

So great is the interest taken in the trial of the alleged rioters this town was overcrowded last night and today. Every hotel and boarding-house in Welland was filled up. One belated arrival called up the chief of police at 11 o'clock last night and requested the chief to find him a lodging place.

"Millions Now Living Will Never Die."

## WHEAT PRICES SLUMP ON KANSAS CITY MARKET

KANSAS CITY, Sept. 30.—Wheat futures dropped 9½c to 18c on the exchange here today. December delivery closed at $2.10½, 10½c under yesterday's close, and March closed $2.06½, 9½c down.

**CANADIAN SHOWS UP WELL.**

ATLANTA, Ga., Sept. 30.—Playing in a gale of from forty to fifty miles an hour, that swept across the East Lake course and made good golf a matter of luck as well as skill, Jim Barnes, Sunset Hill, led the field in the first round of the southern open championship with a fine 75.

Bobby Jones, the Atlanta amateur, was second with 78.

J. Douglas Edgar, Canadian open champion, had an 81.


Something for Nothing
Means a big expense later in Tires and Tubes. The correct vulcanizing is done by
CLINGER
LONDON'S RUBBER MAN
346 Dundas St. Phone 5124.
zxv

F. STEELE OPTOMETRIST
Have the Benefit of My 15 Years' Experience.
210 Dundas Street. Phone 972.
zxv

MURINE After the "Movies"
Wholesome-Cleansing-Refreshing
When Your Eyes Need Care

THE PURDOM HARDWARE
124 Dundas Street. Phones 2800, 2801.
The "Perfection" Oil Heater
Means Cozy Comfort and Health
Now is the time to use this splendid Coal Oil Heater and SAVE your COAL. They will save eight weeks or more of furnace coal. No dirt, litter or ashes. Price $9.50 Each.
The Purdom Hardware Co.
124 DUNDAS STREET. PHONES 2800, 2801

Thrift in Footwear
Here is a Shoe that says "thrift" all over. Fine quality Russian calf. Dark tan or black.
$12
The man who wants to practice real thrift in shoes should get shoes that mean spending money slowly. Of course, you pay for your shoes all at once; but the thing to consider is how soon that money is actually gone; how long the shoes wear.
JOHNSTON & MURRAY
LONDON. ST. THOMAS.

Our Annual Fall Sale of Draperies and Rugs
Starts Today at 9:30 a. m.
Notice
Deliveries will be made free in Ontario and mail orders attended to same day as order received.
During this sale Rugs and Curtain Materials will be offered to you in the greatest variety to be found in Western Ontario, at prices reduced to more than satisfy even the extreme thrifty individual.
City customers
are requested to carry home Draperies, as during last year's sale we were swamped with orders which could not be delivered immediately.

Axminster Rugs
1½x2½ yards, regular $35, for .. $28.75
2¼x3 yards, regular $60, for... $49.50
3x3 yards, regular $78, for... $54.75
3x3½ yards, regular $80, for... $67.00
3x4 yards, regular $85, for... $69.00
3¾x4 yards, regular $110, for.. $98.00
4x5 yards, regular $190, for $129.00
Tapestry Rugs
2½x3 yards, on sale for..... $18.00
3x3 yards, on sale for ..... $19.50
3½x3 yards, on sale for ..... $29.00
3x4 yards, on sale for ..... $32.00
3x4½ yards, on sale for ..... $33.50
4x5 yards, on sale for ..... $58.00
Wilton Rugs On Sale
1½x2½ yards, regular $39, for... $29.50
2¼x3 yards, regular $69, for... $54.75
3x3 yards, regular $75, for... $57.50
3¾x4½ yards, regular $150, for $129.50
Brussels Rugs
1½x2½ yards, regular $21, for... $16.75
2½x3 yards, regular $42, for... $32.50
3x3 yards, regular $52.50, for. $36.00
3½x3 yards, regular $60, for... $42.50
3x4 yards, regular $68, for... $54.50
3¾x4 yards, regular $80, for... $67.50
3½x4½ yards, regular $95, for... $74.50
Fibre Rugs
Sizes 1½x2½ and 3x4 yards, $7.25 to $15.00
Many Odd-Sized Rugs not here quoted are on sale tomorrow.

CRETONNES.
55c A YARD FOR CRETONNES, in many different designs and colorings, suitable for bedroom drapes. Regular 68c yard.
79c YARD FOR CHINTZES. You will find these in the rich dull shades of tan, green, rose and blue. Regular 95c a yard.
95c A YARD FOR CRETONNES, in the rich autumn shades which are so suitable for the living and dining-room. Regular $1.25 yard.
$1.48 A YARD FOR 48-INCH PRINTED SHADOW CLOTH, reversible; colors; black and rose, brown and tan. Regular $1.95 a yard.
SCRIM SPECIAL.
1,000 YARDS DOUBLE BORDERS, with drawn work and banded edges. Regular 40c a yard, on sale for, yard ..... 24c
LACE CURTAINS.
LOT NO. 1.
Comprises many varieties of Lace Curtains. Worth from $2.75 to $3.75 a pair, all on sale for, pair $1.90
SCRIM CURTAINS.
LOT V.
EXTRA FINE SCRIM CURTAIN, finished with 2-inch hemstitched hems and finished with wide lace edge. Regular $5.00 a pair, special a pair ..... $3.90
LOT VV.
HEAVY DURABLE SCRIM CURTAINS, nicely trimmed with insertion and lace edgings. Regular $5.95 a pair, special, a pair .... $4.88
SWISS CURTAINS.
SWISS CURTAINS, made in Switzerland; a great variety of the finest Curtains made in the world will be offered at reduced prices, ranging in price from $5.95 a pair; $7.75, $13.50, $14.75, and up to the finest grades that money will buy.

CURTAIN NETS.
BUNGALOW NETS, 45-inch widths; some are finished with the scalloped edge, others with straight edge; colors; cream or white. Regular 65c a yard, for, a yard..... 52c
EXTRA FINE BUNGALOW NETS, 1 yard wide, with or without bordered edges; colors, in white, cream or ecru. Regular 80c a yard, special, a yard ..... 69c
$1.39 A YARD FOR 48-INCH FILET NET, finished with lace edging; ivory only. Regular $1.75 a yard.
71c A YARD FOR ALL-OVER FLORAL PATTERN NET, 45 inches wide, colors of cream and ecru. Regular 80c yard.
REMNANTS.
Hundreds of ends of all sorts of Laces, Marquisettes, Tapestry and Overdrapery. About HALF PRICE.
LACE CURTAINS.
LOT NO. 2.
Comprises a lot of Heavy Large Lace Curtains that are reduced from $4.00 to $5.00 a pair, to the sale price of, per pair... $2.90

MADRAS.
65c A YARD FOR SCOTCH MADRAS, 1 yard wide; colors in white or cream. Regular 15c a yard.
$1.19 A YARD FOR MADRAS, designs in floral, block and diamond patterns, finished with wide, flat hems. Regular $1.50 a yard.
$1.95 A YARD FOR 50-INCH WIDE MADRAS, with scalloped edges, floral and bird designs. Regular $2.75 a yard.

OVERDRAPERY SPECIALS.
Marquisettes and Voiles overprinted in tapestry and lattice effects; some with birds and many floral effects; colors of dark blues, rose, tans and gold. Regular $1.20 yard, on sale for, yard ..... 79c

LACE CURTAINS
LOT NO. 3.
These are a grand assortment of the best quality Fish Net and Brussels Net Lace Curtains that are worth $9 to $10 a pair; on sale tomorrow at a pair $6.95
MARQUISETTE CURTAINS.
LOT O.
EXTRA HEAVY QUALITY MARQUISETTE, with 2-inch hemstitched hems, finished with mercerized lace edging. Regular $6.50 a pair, special, a pair ..... $4.90
LOT OO.
EXTRA VALUE IN MARQUISETTE CURTAINS, nicely trimmed with insertion and lace; colors in cream. Regular $7.75 a pair, special a pair ..... $6.55
FILET NETS.
EXTRA SPECIAL VALUE IN 45-INCH FILET NET, with small designs, others in cross-bar effect; colors in ecru or cream. Special, a yard ..... 73c
FINEST QUALITY FILET NET, with small, dainty patterns, 47 inches wide, Special, a yard .... $1.39
OUR $2.75 AND $3 A YARD NETS, to be sold at a sacrifice price, at a yard ..... $1.89

SALE BRUSSELS TRAVELERS' SAMPLES
$2.90 Each on Sale For One Hour, From 9 to 10 o'Clock. Worth $6.00 Each.
Keene Bros.
125 AND 127 KING STREET.
London's Cash Home Furnishers.

Cliff Robinson
Quality Meats and Provisions

Be On Hand Early
These are Exceptional
BARGAINS
Which Will Be Picked Up Quickly

| | | | | | |
|---|---|---|---|---|---|
| Fresh Beef Hearts, lb. | 10c | Brisket Beef, lb. | 20c | Shoulder Pork Chops, lb. | 40c |
| Fresh Sweetbones, lb. | 10c | Boiling Beef, lb. | 20c | Lean Shoulder Roasts Pork, lb. | 33c |
| Fresh Pork Liver, lb. | 8c | Boneless Rolled Pot Roasts, lb. | 30c | SPRING LAMB SPECIALS Take Advantage of These. Breasts Lamb, lb. | 23c |
| FRESH KILLED MUTTON Breasts Mutton, lb. | 18c | SPECIAL Fresh Hocks, lb. | 15c | Shoulder Roasts Lamb, lb. | 35c |
| Legs Mutton, lb. | 30c | Pickled Hocks, lb. | 12½c | 5-lb. Pails of Lard | $1.60 |
| Shoulders Mutton, lb. | 25c | Mild Cured Pickled Shoulders, lb. | 33c | CHEESE DEPARTMENT Swiss, Oka, Roquefort, Limburger, Cream, Pimento and Canadian. | |
| Loins Mutton, lb. | 30c | Corn Beef, lb. | 28c | | |
| Oven Roasts Beef, extra quality, lb. | 25c | | | | |

Kindly Let Us Have Your Orders Early—Make This Bright, Sanitary Store Your Store.
TWO PHONES—7111-7112. THREE CARS. 206 DUNDAS STREET.