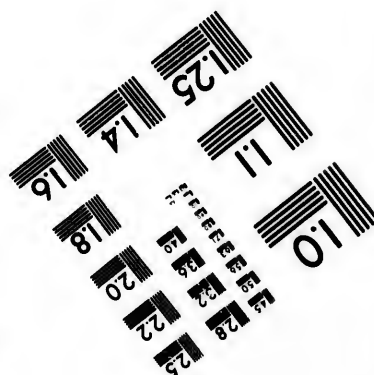
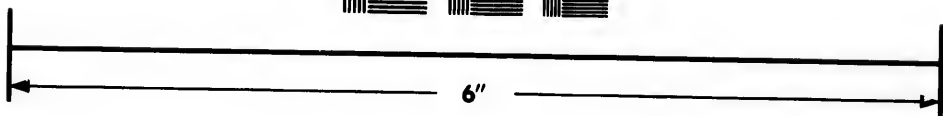
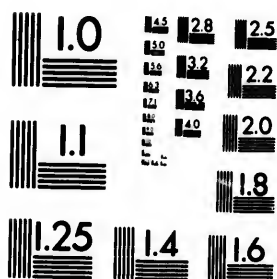

**IMAGE EVALUATION
TEST TARGET (MT-3)**



**Photographic
Sciences
Corporation**

23 WEST MAIN STREET
WEBSTER, N.Y. 14580
(716) 872-4503

0
16
18
20
22
25
28
32
36

**CIHM/ICMH
Microfiche
Series.**

**CIHM/ICMH
Collection de
microfiches.**



Canadian Institute for Historical Microreproductions / Institut canadien de microreproductions historiques

10
11
12
13
14
15
16
17
18
19
20
21
22
23
24
25
26
27
28
29
30
31
32
33
34
35
36
37
38
39
40

© 1983

The copy filmed here has been reproduced thanks to the generosity of:

Library of the Public
Archives of Canada

The images appearing here are the best quality possible considering the condition and legibility of the original copy and in keeping with the filming contract specifications.

Original copies in printed paper covers are filmed beginning with the front cover and ending on the last page with a printed or illustrated impression, or the back cover when appropriate. All other original copies are filmed beginning on the first page with a printed or illustrated impression, and ending on the last page with a printed or illustrated impression.

The last recorded frame on each microfiche shall contain the symbol \rightarrow (meaning "CONTINUED"), or the symbol ∇ (meaning "END"), whichever applies.

Maps, plates, charts, etc., may be filmed at different reduction ratios. Those too large to be entirely included in one exposure are filmed beginning in the upper left hand corner, left to right and top to bottom, as many frames as required. The following diagrams illustrate the method:

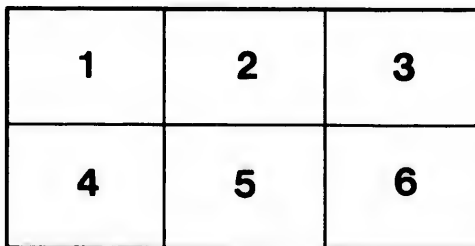
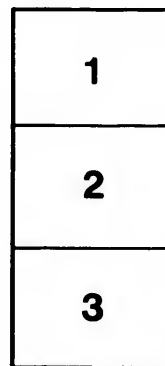
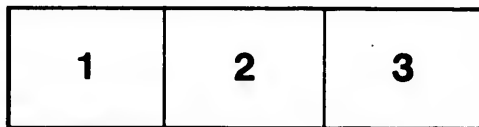

L'exemplaire filmé fut reproduit grâce à la générosité de:

La bibliothèque des Archives
publiques du Canada

Les images suivantes ont été reproduites avec le plus grand soin, compte tenu de la condition et de la netteté de l'exemplaire filmé, et en conformité avec les conditions du contrat de filmage.

Les exemplaires originaux dont la couverture en papier est imprimée sont filmés en commençant par le premier plat et en terminant soit par la dernière page qui comporte une empreinte d'impression ou d'illustration, soit par le second plat, selon le cas. Tous les autres exemplaires originaux sont filmés en commençant par la première page qui comporte une empreinte d'impression ou d'illustration et en terminant par la dernière page qui comporte une telle empreinte.

Un des symboles suivants apparaîtra sur la dernière image de chaque microfiche, selon le cas: le symbole \rightarrow signifie "A SUIVRE", le symbole ∇ signifie "FIN".

Les cartes, planches, tableaux, etc., peuvent être filmés à des taux de réduction différents. Lorsque le document est trop grand pour être reproduit en un seul cliché, il est filmé à partir de l'angle supérieur gauche, de gauche à droite, et de haut en bas, en prenant le nombre d'images nécessaire. Les diagrammes suivants illustrent la méthode.

ire
détails
es du
modifier
er une
filmage

es

errata
l to

t
a pelure,
on à

32X





THE
MONTREAL
POCKET
ALMANACK,
for
1855.

PRINTED & PUBLISHED
BY
J. STARKE & Co.

N^o 9
ST. FRANCOIS XAVIERS ST.

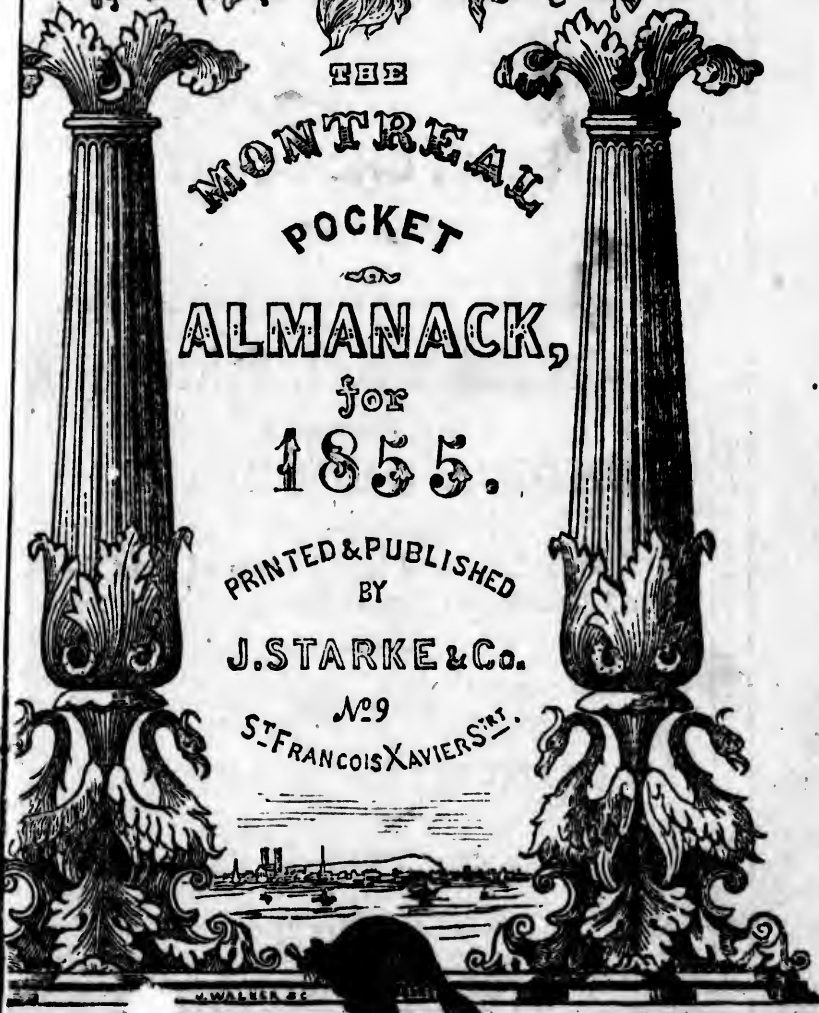

R. THOMAS,
Dealer in the Finer Descriptions
OF
TEAS,
COFFEES, CHOCOLATES,
COCOAS,
SUGARS, SYRUPS, PROVISIONS,
Pickles, Sauces, Spices,
AND ALL KINDS OF
CHOICE GROCERIES.

☞ Goods delivered in all parts of the City,
and packed *with care* for the Country.

TERMS CASH.
FAMILY ACCOUNTS PAYABLE MONTHLY.

Great St. James Street,
Corner of Bleury Street.

THE MONTREAL
Pocket Almanac

FOR  1855.

J. STARKE & CO.

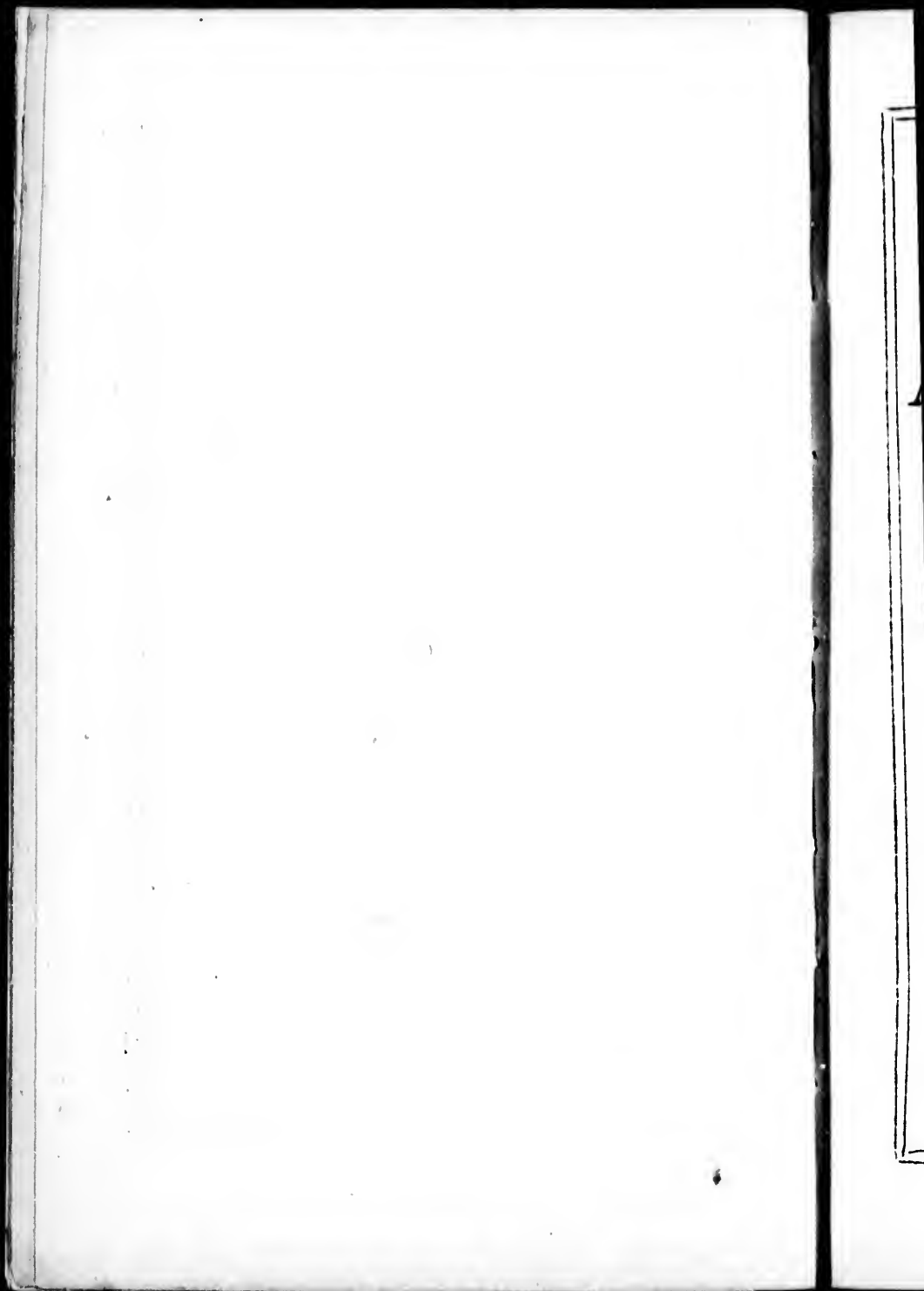

THE MONTREAL
POCKET
ALMANACK,

And General Register,

FOR

1855,

BEING THE THIRD AFTER LEAP YEAR.

Fourteenth Publication.



Montreal:

J. STARKE & CO., PUBLISHERS,

St. Francois Xavier Street.

A
A
E
E
E
E
E
C
C
C
C
C
C
C
C
C

C
E
G
I
I
J
L
L
M
M

CONTENTS.

Almanac, &c.	7
Advocates' Library	46
Apothecaries	94
Banks, Directors, &c.	81
Bar of Lower Canada	44
Board of Trade	92
Board of Brokers	91
British Ministry	24
Carts, Cabs, &c., Fare of.	63
Churches, and Hours of Worship.	107
Courts of Justice, Terms, &c.	38
Corporation of Montreal.	57
Commissioners for Receiving Affidavits.	42
Commissioners of the Harbour of Montreal.	93
Commissioners under Alien's Act.	47
Currency Table	78
Customs Department.	66
Colleges, Schools, &c.—	
McGill College	95
High School.	97
British and Canadian School.	97
National School.	97
Free School	97
School of Medicine and Surgery.	98
College of Physicians and Surgeons.	98
Medico Chirurgical Society.	99
Montreal Dispensary	99
Clubs	110
Executive Council, &c.	25
Governor General, &c.	25
Inspectors of Produce, &c.	92
Inspectors of Weights and Measures	93
Justices of the Peace.	43
Legislative Council and Officers.	26
Legislative Assembly and Officers.	27
Marriage Licences.	93
Municipal Taxes.	59

Montreal Fire Brigade.....	109
Miscellaneous—	
Department of Public Instruction	112
Montreal Building Society	113
Turnpike Trustees.....	113
Board of Agriculture.....	113
Kingsey Slate Works.....	113
Grand Trunk Telegraph Company.....	113
Harmonic Society	114
Canad'n Branch Montreal Cal. Curling Club.....	114
Montreal Bowling Green Club.....	114
Wesleyan City Mission.....	112
Masonic Lodges	111
Montreal Exchange.	92
Notaries	47
Notarial Board	47
Public Departments—Civil.....	32
Military.....	35
Police	46
Population.....	108
Post Office	60
Physicians	94
Public Companies—	
Mining	89
Railroads.....	85
Telegraph Companies.....	88
Assurance Companies.....	89
Agencies.....	90
Gas	89
Queen and Royal Family.....	23
Regiments in Canada.....	37
Registrars (County and Fees)	48
Societies and Institutions—	
Literary and Scientific.....	99
National.....	100
Temperance.....	102
Religious	105
Benevolent.....	102
Tariff of Duties on Imports.....	67
Time Table	80
Weather Table	10

109
12
13
13
13
13
14
14
14
12
11
92
47
47
32
35
46
08
60
94
89
85
88
89
90
89
23
87
18
99
90
92
95
92
97
C
0

Latitude and Longitude of Quebec & Montreal.

	<i>Latitude.</i>	<i>Longitude.</i>
QUEBEC.....	49° 49' 00" N.	71° 13' 45" W.
MONTREAL.....	45° 30' 00" N.	73° 34' 29" W.

O
S
S
S
O

tw
tia
vis

Ec
dig
Ec
an
wi
cor
42

in
Ma
At
4h
cor
1h
the
Su

ALMANAC,

&c.



EPOCHS.

Of the Mundane Æra	5858
Of the vulgar Christian Æra	1855
Since the Discovery of America.....	363
Since the Foundation of Quebec... .	247
Since the Treaty which confirmed the possession of Canada to the British	89
Of the Reign of Her Majesty Queen Victoria ...	18

ECLIPSES.

There will be two Eclipses of the Sun this year, and two of the Moon; those of the Sun will be only partial and chiefly invisible; those of the Moon total and visible.

I.—On the Evening of Tuesday, May 1st, a total Eclipse of the Moon will be visible. Magnitude, 18.348 digits on the Moon's Southern limb. At Montreal the Eclipse begins 9h. 20m. and ends 1h. 2m. One hour and three minutes after the Eclipse begins, the Moon will be totally Eclipsed, and the total obscuration will continue 1h. 36m. Duration of the entire Eclipse 3 h. 42m.

II.—The other Eclipse of the Moon takes place early in the Morning of Thursday, October 25th. visible. Magnitude, 17.568 digits on the Moon's Northern limb At Montreal this Eclipse begins 0h. 50m. and ends 4h. 21m. The total Eclipse begins 1h. 1m. after the commencement, and the Moon will be totally obscured 1h. 30m. Entire duration of the Eclipse, 3h. 31m.

III.—May 15th, there will be a partial Eclipse of the Sun, not visible in any part of Canada.

IV.—November 9th, another partial Eclipse of the Sun, not visible on the American Continent.

FETES D'OBLIGATION.

Circumcision	Jany. 1	Corpus Christi.....	June 7
Epiphany.....	" 6	St. Peter and St.	
Annunciation....	Mar, 25	Paul.....	" 29
Good Friday	April 6	All Saints' Day....	Nov. 1
Ascension Day ...	May 17	Conception V. M.	Dec. 8
Queen's Birthday	" 24	Christmas Day....	" 25

MOVEABLE FESTIVALS.

Septuagesima	Feb. 4	Low Sunday.....	April 15
Quinquagesima....	" 18	Rogation Sunday	May 13
Ash Wednesday...	" 21	Ascension Day....	" 17
1st Sunday in Lent	" 25	Pentecost.....	" 27
Palm Sunday....	April 1	Trinity Sunday....	June 3
Good Friday.....	" 6	Corpus Christi....	" 7
Easter Sunday...	" 8	Advent Sunday	Dec. 2

CHRONOLOGICAL CYCLES.

Dominical Letter.....	G	Solar Cycle..	16
Golden Number.	13	Roman Indiction	13
Jewish Lunar Cycle...	10	Julian Period.....	6568
Epact.....	12	Age of the World...	7363

The year 5616 of the Jewish Era commences on September 14th, 1855.

The year 1272 of the Mahommedan Era commences on October 15th, 1855.

THE SEASONS.

Vernal Equinox—Spring begins—March 20th day, 11h. 42m. in the Evening.

Summer Solstice—Summer begins—June 21st day, 8h. 36m. in the Morning.

Autumnal Equinox -Autumn begins—September 22nd 10h. 33m. in the Evening.

Winter Solstice—Winter begins—December 21st day, 4h. 12m. in the Evening.

ne 7
 29
 v. 1
 ec. 8
 " 25
 it 15
 ay 13
 17
 27
 une 3
 " 7
 Dec. 2
 .. 16
 .. 13
 .6568
 .7363
 es on
 ences
 day,
 y, 8h.
 :22nd
 day,

HERSCHEL'S WEATHER TABLE.

The following Table (ascribed to DR. HERSCHEL, and revised by DR. ADAM CLARKE,) constructed upon philosophical considerations of the attraction of the Sun and Moon in their several positions respecting the Earth, and confirmed by experience of many years actual observation, furnishes the observer, without farther trouble, with the knowledge of what kind of weather there is the greatest probability of succeeding, and that so near the truth, that in very few instances will it be found to fail.

NEW AND FULL MOON	SUMMER.	WINTER.
If it be New or Full Moon, or the Moon entering into the first or last quarter at 12 noon or between 12 and 2.	Very rainy	Snow and Rain
2 and 4 afternoon.....	Changeable	Fair and Mild.
4 and 6, evening.....	Fair.	Fair.
6 and 8, do.	Fair, if wind at N. W.	Fair & Frosty, if wind N or NE
8 and 10, do.	Rain, if wind at S. or S.W.	Rain or Snow, if wind S or SW
10 and 12, night.....	Do. do.	Do. do.
12 and 2, morning	Fair	Fair and Frosty.
2 and 4, do.	Cold, with frequent showers	Hard frost, unless wind S or SW
4 and 6, do.	Rain.	Snow and Stormy.
6 and 8, do.	Wind and Rain	Do. do.
8 and 10, do.	Changeable	Stormy weather.
10 and 12, noon	Frequent Showers	Cold rain if wind W; Snow if E
		Cold, with high winds.

Explanation of Weather Table:

It will be seen from the table, 1st, That the nearer the time of the Moon's change, First Quarter, Full and Last Quarter; is to *Midnight*, the fairer will the weather be during the seven days following; the space for this calculation occupies from ten at night till two next morning.

2.— That the nearer to *Mid-day*, or *Noon*, these phases of the Moon happen, the more foul or wet the weather may be expected during the next seven days; the space for this calculation occupies from ten in the forenoon to two in the afternoon. These observations refer principally to summer, though they affect spring and autumn to a considerable extent.

3.— That the Moon's Change, First Quarter, Full, and Last Quarter, happening during six of the afternoon hours, *i. e.* from four to ten, may be followed by fair weather; but this is mostly dependent on the *wind*, as it is noted in the table.

Though the weather is more uncertain in the latter part of autumn, the whole of winter, and the beginning of spring; yet, in the main, the above observations will apply to these periods also.

Explanation of Calendar Pages.

At the head of the respective pages for each month are given the ordinary tables of the changes and quadratures of the Moon. The 1st and 2nd columns show the mean times of the rising and setting of the Sun. The quantities are only set down to the nearest minute, the uncertainty of the observed times of the rising or setting of heavenly bodies on land, caused by the varying amount of horizontal refraction and the general liability to the intervention of terrestrial objects in such observations, renders a closer approximation unnecessary for ordinary practical purposes. The 3rd column contains the mean times of the rising or setting of the Moon. The quantities are only set down to the nearest minute, for the reasons mentioned above in respect to the Sun.

JANUARY.

Full Moon 5th day, 3h. 26m. Morn
 Last Quarter . . . 11th day, 7h. 20m. Morn.
 New Moon 18th day, 3h. 44m. Morn.
 First Quarter . . . 24th day, 8h. 57m. Morn.

DAYS.		EVENTS, &c.	THE SUN		MOON
M.	W.		rises	sets	
1	M	CIRCUMCISION. <i>Fete d'Oblig.</i>	7 45 4	23 6	12
2	Tu	General Wolfe born, 1727	7 45 4	24	rises
3	W	Cicero born, B. C. 107	7 45 4	25	4 58
4	Th	West Indies discovered, 1492	7 44 4	26	5 56
5	Fr	Duke of York died, 1827	7 44 4	27	6 57
6	Sa	EPIPHANY.	7 44 4	28	7 59
7	S	<i>1st Sunday after Epiphany.</i>	7 43 4	30	8 58
8	M	Galileo died 1642	7 43 4	31	9 58
9	Tu	Fontenelle died, 1757	7 43 4	32	10 58
10	W	Sir C. Bagot ar. in Canada 1842	7 42 4	33	12 2
11	Th	Linnæus died, 1778	7 42 4	34	morn
12	Fr	Lavater died, 1801	7 42 4	35	1 6
13	Sa	George Fox died, 1691	7 41 4	36	2 15
14	S	<i>2nd Sunday after Epiphany</i>	7 40 4	37	3 27
15	M	British Museum founded, 1823	7 40 4	39	4 41
16	Tu	Bat. of Coruna. Moore k. 1809	7 38 4	40	5 56
17	W	Benjamin Franklin born 1706	7 38 4	41	sets
18	Th	Rebels executed, 1839	7 37 4	42	5 28
19	Fr	James Watt born, 1736	7 37 4	44	6 49
20	Sa	Garrick died, 1799	7 36 4	45	8 10
21	S	<i>3rd Sunday after Epiphany.</i>	7 34 4	47	9 25
22	M	Byron born, 1788.	7 33 4	48	10 35
23	Tu	Pitt died, 1806.	7 32 4	49	11 42
24	W	Fox born, 1749	7 31 4	51	morn
25	Th	Burns born, 1759	7 31 4	53	0 52
26	Fr	Dr. Jenner died, 1823	7 30 4	55	1 56
27	Sa	Mozart born, 1756	7 29 4	56	3 0
28	S	<i>4th Sunday after Epiphany.</i>	7 29 4	58	4 2
29	M	Lord Elgin ar. in Canada, 1847	7 28 4	59	5 3
30	Tu	Charles 1st beheaded, 1648	7 26 5	00	5 56
31	W	Benj. Johnson born, 1574	7 25 5	02	6 42

FEBRUARY.

Full Moon. 1st day, 10h. 48m. Evg.
 Last Quarter.... 9th day, 10h. 7m. Evg.
 New Moon . . . 16th day, 1h. 54m. Evg.
 First Quarter... 23rd day, 0h. 40m. Evg.

DAYS.		EVENTS, &c.	THE SUN		MOON
M.	W.		rises	sets	r. & s.
1	Th	Charlevoix died, 1761	7 25	5 30	4 50
2	Fr	<i>Candlemas.</i>	7 24	5 04	5 50
3	Sa	Spanish Negotiation abol. 1813	7 23	5 05	6 50
4	S	<i>Septuagesima Sunday.</i>	7 21	5 07	7 50
5	M	Sir Robert Peel born, 1788	7 20	5 08	8 51
6	Tu	Dr. Priestly died, 1804	7 18	5 10	9 54
7	W	Pitt's Administration dis. 1801	7 17	5 11	10 57
8	Th	Mary Queen of Scots beh. 1587	7 15	5 13	morn
9	Fr	Canada ceded to Britain, 1763	7 14	5 15	0 2
10	Sa	Battle of Sabraon, 1846	7 12	5 16	1 12
11	S	<i>Serigesima Sunday.</i>	7 11	5 18	2 22
12	M	Lady Jane Gray beh. 1554	7 09	5 19	3 31
13	Tu	Sir Astley Cooper died, 1840	7 07	5 20	4 42
14	W	<i>Valentine Day.</i>	7 06	5 21	5 46
15	Th	Galileo born, 1564.	7 04	5 22	6 33
16	Fr	Melancthon born, 1497	7 03	5 24	sets
17	Sa	Partition of Poland, 1772	7 02	5 26	6 56
18	S	<i>Quinquagesima Sunday.</i>	7 01	5 27	8 12
19	M	Luther died, 1546	7 00	5 29	9 25
20	Tu	Voltaire born, 1694	6 57	5 30	10 34
21	W	ASH WEDNESDAY.	6 56	5 32	11 42
22	Th	Washington born, 1732	6 55	5 33	morn
23	Fr	Louis Phillippe abdicated, 1848	6 53	5 35	0 50
24	Sa	Handel born, 1684	6 51	5 36	1 54
25	S	<i>1st Sunday in Lent.</i>	6 49	5 37	2 57
26	M	J. P. Kemble died, 1822	6 48	5 39	3 51
27	Tu	Texas annexed to U. S 1845	6 46	5 41	4 40
28	W	George Buchanan died, 1582	6 44	5 42	5 20

MARCH.

Full Moon..... 3rd day 5h. 14m. Evg.
 Last Quarter..... 10th day, 11h. 6m. Evg.
 New Moon..... 17th day 11h. 52m. Evg.
 First Quarter ... 25th day, 6h. 32m. Morn.

DAYS.		EVENTS, &c.	THE SUN		MOON
M.	W.		rises	sets	r. & s.
1	Th	ST. DAVID'S DAY.	6 42	5 44	5 57
2	Fr	Wesley died, 1791	6 40	5 45	6 25
3	Sa	Battle of Pointe au Pelée, 1838	6 38	5 46	rises
4	S	2nd Sunday in Lent.	6 37	5 47	6 45
5	M	Napoleon Bonaparte died, 1821	6 35	5 49	7 46
6	Tu	Michael Angelo born, 1475	6 34	5 50	8 48
7	W	Hamburgh burnt, 1842	6 32	5 51	9 54
8	Th	First Iron Steamer, 1822	6 29	5 53	11 1
9	Fr	Americus Vespucius b, 1451	6 27	5 55	morn
10	Sa	President last salled, 1841	6 25	5 56	0 10
11	S	3rd Sunday in Lent.	6 23	5 57	1 21
12	M	Earl of Stafford, beh. 1641	6 22	5 58	2 27
13	Tu	Planet Herschel disc. 1781	6 20	5 59	3 31
14	W	Admiral Byng shot, 1757	6 18	6 00	4 23
15	Th	General Jackson born, 1767	6 16	6 1	5 6
16	Fr	Boileau born, 1635	6 14	6 2	5 41
17	Sa	ST. PATRICK'S DAY.	6 12	6 5	sets
18	S	4th Sunday in Lent.	6 10	6 6	6 56
19	M	Peel's Income Tax intro. 1842	6 8	6 8	8 9
20	Tu	Newton died, 1727	6 7	6 9	9 21
21	W	Cranmer burnt 1556	6 5	6 10	10 31
22	Th	Goëthe died, 1832	6 2	6 13	11 40
23	Fr	Revolution in Greece, 1821	6 00	6 14	morn
24	Sa	Queen Elizabeth died, 1603	5 58	6 14	0 45
25	S	Annunciation.	5 57	6 15	1 43
26	M	Bank of England, incor. 1694	5 55	6 17	2 38
27	Tu	Peace of Amiens, 1802	5 54	6 18	3 20
28	W	Fire at Quebec, 1300 ho. bt. 1845	5 53	6 19	3 55
29	Th	Lord Metcalf Gov. Gen. 1843	5 50	6 20	4 26
30	Fr	Paris Capitulates, 1814	5 48	6 22	4 53
31	Sa	Haydn born, 1732.	5 46	6 23	5 16

APRIL.

Full Moon 2nd day, 9h. 35m. Morn.
 Last Quarter 9th day, 4h. 42m. Evg.
 New Moon 16th day, 10h. 11m. Morn
 First Quarter 24th day, 1h. 3m. Morn.

DAYS.		EVENTS, &c.	THE SUN		MOON
M.	W.		rises	sets	r. & s
1	S	<i>Palm Sunday.</i>	5 44	6 24	5 39
2	M	Battle of Copenhagen, 1801	5 43	6 25	6 41
3	Tu	Bishop Heber died, 1826	5 40	6 26	7 45
4	W	Goldsmith died, 1774	5 39	6 27	8 53
5	Th	Canada discovered, 1499	5 37	6 29	10 2
6	Fr	GOOD FRIDAY.	5 35	6 31	11 11
7	Sa	Wordsworth born, 1770	5 33	6 32	morn
8	S	<i>Easter Sunday.</i>	5 31	6 33	0 22
9	M	Lord Bacon died, 1626	5 30	6 35	1 25
10	Tu	Wm. Hazlett born, 1792	5 28	6 36	2 19
11	W	George Canning born, 1770	5 26	6 38	3 5
12	Th	Rodney's victory, 1782	5 24	6 39	3 41
13	Fr	Catholic Emancipation, 1829	5 22	6 40	4 10
14	Sa	Peace with France, 1814	5 20	6 42	4 38
15	S	<i>1st Sunday after Easter.</i>	5 18	6 44	sets
16	M	Battle of Culloden, 1746	5 16	6 45	6 58
17	Tu	Franklin died, 1790	5 15	6 46	8 9
18	W	1st Newspaper in Amer., 1704	5 13	6 47	9 20
19	Th	Byron died, 1824	5 11	6 49	10 28
20	Fr	Louis Napoleon born, 1808	5 9	6 50	11 32
21	Sa	Henry VII died, 1509	5 8	6 51	morn
22	S	<i>2nd Sunday after Easter.</i>	5 6	6 52	0 28
23	M	ST. GEORGE'S DAY.	5 4	6 53	1 17
24	Tu	Shakespeare died, 1616	5 3	6 54	1 56
25	W	Parliament Houses at Montreal	5 1	6 55	2 29
26	Th	Princess Alice b. '43 [burnt 1849]	5 00	6 56	2 56
27	Fr	Wes. Abbey set on fire, 1829	4 58	6 58	3 20
28	Sa	Chaucer died, 1434	4 56	6 59	3 48
29	S	<i>3rd Sunday after Easter.</i>	4 54	7 00	4 0
30	M	Edict of Nantes, 1598	4 53	7 1	4 21

MAY.

Full Moon 1st day, 11h, 9m. Evg.
 Last Quarter. 8th day, 10h. 8m. Evg.
 New Moon. 15th day, 9h. 19m. Evg.
 First Quarter. 23rd day, 7h. 8m. Evg.
 Full Moon. 31st day, 9h. 54m. Morn.

DAYS.		EVENTS, &c.	THE SUN		MOON
M.	W.		rises	sets	
1	Tu	Duke of Wellington born, 1769	4 52	7 02	rises
2	W	Thistlewood executed, 1820	4 51	7 03	7 50
3	Th	Jamaica discovered, 1494	4 49	7 05	9 2
4	Fr	Seige of Quebec raised, 1776	4 48	7 06	10 12
5	Sa	Napoleon Bonaparte died 1821	4 47	7 07	11 18
6	S	<i>4th Sunday after Easter.</i>	4 45	7 09	morn
7	M	Jamaica taken by Eng. 1655	4 43	7 10	0 16
8	Tu	Ice Stationary at Quebec 1836	4 41	7 11	1 4
9	W	Test Act repealed, 1828	4 40	7 12	1 43
10	Th	Battle of Lodi, 1796	4 39	7 13	2 13
11	Fr	Earl of Chatham died, 1778	4 38	7 14	2 40
12	Sa	Perceval assassinated, 1812	4 37	7 15	3 5
13	S	<i>Rogation Sunday.</i>	4 35	7 17	3 29
14	M	Vaccination first tried, 1796	4 34	7 18	3 53
15	Tu	Daniel O'Connell died, 1817	4 33	7 19	sets
16	W	Talleyrand died, 1838	4 32	7 20	8 12
17	Th	ASCENSION. HOLY THURSDAY	4 31	7 21	9 16
18	Fr	Napoleon decl. Emperor, 1804	4 30	7 22	10 16
19	Sa	Sir H. Harvey died, 1829	4 29	7 23	11 8
20	S	<i>Sunday after Ascension.</i>	4 28	7 24	11 52
21	M	Riots at Montreal, 1832	4 27	7 25	morn
22	Tu	Alex. Pope born, 1688	4 26	7 26	0 26
23	W	Battle of Ramilies, 1706	4 25	7 27	0 56
24	Th	Queen Victoria born, 1819	4 25	7 29	1 21
25	Fr	Princess Helena born. 1846	4 24	7 30	1 41
26	Sa	Haydn died, 1809	4 23	7 31	2 4
27	S	PENTECOST. <i>Whit Sunday.</i>	4 22	7 32	2 25
28	M	Wm. Pitt born, 1759	4 21	7 33	2 46
29	Tu	Sir H. Davy died, 1829	4 20	7 34	3 9
30	W	Sir James McIntosh died, 1831	4 19	7 35	rises
31	Th	Dr. Chalmers died, 1847	4 18	7 36	7 57

JUNE.

Last Quarter. . . . 7th day, 2h. 54m. Morn.
 New Moon.14th day, 9h. 35m. Morn.
 First Quarter. . . .22nd day, 11h. 58m. Morn.
 Full Moon.29th day, 6h. 20m Evg.

DAYS.		EVENTS, &c.	THE SUN		MOON
M.	W.		rises	sets	
1	Fr	Howe's Victory, 1794	4 18 7	36	9 7
2	Sa	W. R. Wilson died, 1849	4 18 7	38	10 9
3	S	<i>Trinity Sunday.</i>	4 17 7	39	11 1
4	M	W. Harvey d.ied, 1688	4 17 7	39	11 44
5	Tu	King of Hanover born, 1791	4 16 7	40	morn
6	W	Alex. Great born, B. c. 356	4 16 7	40	0 13
7	Th	CORPUS CHRISTI.	4 15 7	41	0 46
8	Fr	Bishop Warburton died, 1799	4 15 7	42	1 10
9	Sa	Gavazzi Riots in Montreal 1853	4 15 7	42	1 34
10	S	<i>1st Sunday after Trinity</i>	4 15 7	43	1 56
11	M	<i>Barnabas</i>	4 15 7	44	2 25
12	Tu	Quebec Theatre burnt, 1846	4 14 7	44	2 54
13	W	Lord Hastings beheaded, 1483	4 14 7	45	sets
14	Th	Battle of Merango, 1800	4 14 7	45	8 6
15	Fr	Magna Charta signed, 1215	4 14 7	46	9 0
16	Sa	Marlborough died, 1722	4 14 7	46	9 49
17	S	<i>2nd Sunday after Trinity.</i>	4 14 7	47	10 25
18	M	Battle of Waterloo, 1815	4 14 7	48	10 56
19	Tu	Wm. IV died, 1837	4 14 7	48	11 23
20	W	Accession of Queen Vic. 1837	4 14 7	48	11 46
21	Th	Proclamation of Q. Vic. 1837	4 14 7	49	morn
22	Fr	Galileo cond. by Inquis. 1633	4 14 7	49	0 7
23	Sa	Aikenside born, 1770	4 14 7	49	0 28
24	S	<i>3rd Sunday after Trinity.</i>	4 15 7	49	0 48
25	M	Battle of Bannockburn, 1314	4 16 7	49	1 9
26	Tu	George IV. died, 1830	4 16 7	48	1 36
27	W	Dr. Dodd executed, 1777	4 16 7	48	2 10
28	Th	Victoria crowned, 1833	4 17 7	48	2 50
29	Fr	<i>Peter and Paul.</i>	4 17 7	48	rises
30	Sa	Roscoe died, 1831	4 18 7	47	8 54

JULY:

Last Quarter.... 6th day, 8h. 35m. Morn.
 New Moon.....13th day, 8h. 7m. Evg.
 First Quarter....22nd day, 2h. 58m. Morn.
 Full Moon... . . .29th day, 1h. 28m. Morn.

DAYS. M. W.	EVENTS, &c.	THE SUN		MOON
		rises	sets	r & s.
1 S	4th Sunday after Trinity.	4 18	7 47	9 40
2 M	Sir Robert Peel died, 1850	4 18	7 48	10 16
3 Tu	Quebec founded, 1608	4 19	7 48	10 48
4 W	Chateaubriand died, 1848	4 20	7 47	11 15
5 Th	Sovereigns first issued, 1817	4 21	7 47	11 38
6 Fr	Ticonderago taken, 1777	4 21	7 46	morn
7 Sa	Sheridan died, 1816	4 22	7 46	0 2
8 S	5th Sunday after Trinity.	4 23	7 46	0 26
9 M	2nd Cholera in Montreal, 1834	4 24	7 46	0 54
10 Tu	Calvin born, 1509.	4 24	7 46	1 28
11 W	Canada invaded by Amer. 1812	4 25	7 45	2 5
12 Th	Battle of the Boyne, 1690	4 25	7 45	2 53
13 Fr	Napoleon surrendered, 1815	4 26	7 44	sets.
14 Sa	Duke of Orleans killed, 1842	4 26	7 43	8 24
15 S	6th Sunday after Trinity.	4 27	7 43	8 58
16 M	Detroit taken, 1812	4 28	7 43	9 26
17 Tu	Dr. Watts born, 1674 .	4 29	7 42	9 52
18 W	John Hampden killed. 1643 .	4 30	7 41	10 12
19 Th	Kirk takes Quebec, 1629 .	4 31	7 40	10 32
20 Fr	Playfair died, 1819	4 32	7 39	10 52
21 Sa	Robert Burns died, 1796 .	4 33	7 38	11 13
22 S	7th Sunday after Trinity	4 33	7 37	11 36
23 M	Canada union assented, 1840	4 35	7 35	morn
24 Tu	Irish Rebellion, 1803	4 36	7 34	0 4
25 W	Battle of Lundy's Lane, 1813	4 37	7 33	0 40
26 Th	Coleridge died, 1834	4 38	7 32	1 27
27 Fr	French Revolution, 1830	4 39	7 32	2 28
28 Sa	Battle of Talavera, 1809	4 40	7 30	rises
29 S	8th Sunday after Trinity.	4 41	7 29	8 12
30 M	Wm. Penn died, 1706	4 42	7 28	8 46
31 Tu	Gibraltar taken, 1604	4 44	7 27	9 16

AUGUST.

Last Quarter 4th day, 4h. 28m. Evg.
 New Moon 12th day, 2h. 0m. Evg.
 First Quarter . . . 20th day, 3h. 41m. Evg.
 Full Moon 27th day, 8h. 16m. Morn.

DAYS.		EVENTS, &c.	THE SUN		MOON
M.	W.		rises	sets	
1	W	Battle of the Nile, 1798	4 46	7 26	9 40
2	Th	Napoleon declared Consul, 1802	4 48	7 25	10 6
3	Fr	Columbus' first voyage, 1840	4 49	7 23	10 29
4	Sa	Shelly born, 1792	4 50	7 22	10 57
5	S	<i>9th Sunday after Trinity</i>	4 51	7 21	11 28
6	M	Prince Alfred born, 1844	4 53	7 19	morn
7	Tu	Queen Caroline died, 1821	4 54	7 18	11 5
8	W	George Canning died, 1827	4 55	7 16	0 49
9	Th	Louis Philippe decl. King, 1830	4 56	7 14	1 41
10	Fr	Hurricane at Barbadoes, 1831	4 57	7 13	2 38
11	Sa	Charleston convent des. 1831	4 59	7 11	3 38
12	S	<i>10th Sunday after Trinity.</i>	5 00	7 10	sets
13	M	Queen Adelaide born, 1792	5 01	7 09	7 54
14	Tu	Printing invented, 1437	5 03	7 07	8 16
15	W	Sir Walter Scott born, 1771	5 04	7 05	8 36
16	Th	Benj. Johnson died, 1637	5 05	7 04	8 56
17	Fr	Duchess of Kent born, 1786	5 06	7 03	9 16
18	Sa	Beattie died, 1803	5 07	7 01	9 37
19	S	<i>11th Sunday after Trinity.</i>	5 09	7 59	10 3
20	M	Isaac Walton born, 1593	5 10	6 57	10 34
21	Tu	Dr. A. Clarke died, 1832	5 11	6 56	11 15
22	W	Warren Hastings died, 1818	5 12	6 54	morn
23	Th	Wm. Wallace born, 1305	5 14	6 52	0 8
24	Fr	<i>Bartholemew.</i>	5 16	6 50	1 14
25	Sa	<i>12th Sunday after Trinity.</i>	5 17	6 48	2 28
26	S	Prince Albert born, 1819	5 18	6 47	rises
27	M	Dr. Herschel died, 1822	5 19	6 45	7 12
28	Tu	Goëthe born, 1749	5 20	6 43	7 40
29	W	John Locke born, 1632	5 21	6 42	8 5
30	Th	Dutch Fleet taken, 1799	5 22	6 40	8 30
31	Fr	John Bunyan died, 1688	5 22	6 38	8 58

SEPTEMBER.

Last Quarter 3rd day, 3h. 31m. Morn.
 New Moon, 11th day, 6h. 0m. Morn.
 First Quarter . . . 19th day, 2h. 8m. Morn.
 Full Moon 24th day, 4h. 32m. Evg.

DAYS.		EVENTS, &c.	THE SUN		MOON
M.	W.		rises	sets	r. & s.
1	Sa	Cartier disc. Saguenay, 1535	5 24	6 36	9 28
2	S	13th Sunday after Trinity.	5 26	6 34	10 5
3	M	Cromwell died, 1658	5 27	6 32	10 46
4	Tu	Blake born, 1657	5 28	6 30	11 36
5	W	Lord Metcalfe died, 1846	5 29	6 29	morn
6	Th	Warsaw taken, 1831	5 30	6 26	0 32
7	Fr	Samuel Johnson born, 1709	5 31	6 25	1 32
8	Sa	Montreal surr. to Britain, 1760	5 33	6 23	2 31
9	S	14th Sunday after Trinity.	5 34	6 21	3 35
10	M	Battle on Lake Erie, 1813	5 35	6 19	sets
11	Tu	Thomson born, 1700	5 37	6 18	6 40
12	W	C. J. Fox died, 1806	5 37	6 16	7 1
13	Th	Quebec taken, Wolfe k. 1759	5 38	6 14	7 20
14	Fr	Duke of Wellington died, 1852	5 40	6 12	7 42
15	Sa	Malta taken, 1800	5 41	6 09	8 8
16	S	15th Sunday after Trinity.	5 42	6 08	8 34
17	M	Dr. Johnson born, 1799	5 43	6 06	9 13
18	Tu	George I. landed, 1714	5 44	6 04	9 58
19	W	Lord Sydenham died, 1841	5 46	6 02	10 58
20	Th	Demerara retaken by Brt. 1803	5 47	6 00	morn
21	Fr	Sir Walter Scott died, 1832	5 48	5 58	0 4
22	Sa	George III crowned, 1761	5 49	5 56	1 22
23	S	16th Sunday after Trinity.	5 50	5 54	2 42
24	M	Charles I. dethroned, 1640	5 52	5 52	4 2
25	Tu	Mrs. Hemans born, 1794	5 54	5 50	rises
26	W	Philadelphia captured, 1777	5 54	5 48	6 30
27	Th	Nelson born, 1758	5 55	5 47	6 55
28	Fr	2nd Voyage of Columbus, 1493	5 57	5 45	7 24
29	Sa	Michaelmas Day.	5 58	5 42	7 58
30	S	17th Sunday after Trinity.	6 00	5 40	8 38

OCTOBER.

Last Quarter.... 2nd day, 6h. 12m. Evg.
 New Moon.. ...10th day, 10h. 32m. Evg.
 First Quarter18th day, 10h. 45m. Morn.
 Full Moon25th day, 2h. 34m. Morn.

DAYS.		EVENTS, &c.	THE SUN		MOON
M.	W.		rises	sets	
1	M	<i>Remigius.</i> Corneille died, 1684	6 02	5 39	9 35
2	Tu	Cartier ar. at Montreal, 1535	6 03	5 37	10 19
3	W	Dey of Algiers strangled, 1817	6 03	5 35	12 20
4	Th	Belgian Independence, 1830	6 05	5 33	morn
5	Fr	Horace Walpole born, 1717	6 06	5 32	0 23
6	Sa	Louis Phillippe born, 1773	6 07	5 29	1 25
7	S	18th Sunday after Trinity.	6 09	5 27	2 25
8	M	Sheridan born, 1751	6 10	5 26	3 37
9	Tu	Battle of Savannah, 1779	6 10	5 23	4 25
10	W	Benjamin West born. 1783	6 12	5 22	sets
11	Th	Duncan beat Dutch Fleet, 1797	6 13	5 21	5 48
12	Fr	W. Sytler born, 1711	6 14	5 19	6 10
13	Sa	Battle of Queenston, 1812	6 16	5 16	6 34
14	S	19th Sunday after Trinity.	6 18	5 14	7 10
15	M	Wm. Motherwell died, 1773	6 19	5 11	7 54
16	Tu	Kosciusko died. 1817	6 21	5 09	8 45
17	W	Wilkes born, 1827	6 22	5 07	9 50
18	Th	Battle of Leipsic, 1813	6 23	5 06	11 2
19	Fr	Dean Swift died, 1745	6 24	5 04	morn
20	Sa	Kirk White died, 1806	6 26	5 03	0 18
21	S	20th Sunday after Trinity.	6 27	5 01	1 35
22	M	Netherland Treaty, 1832	6 29	4 59	2 50
23	Tu	Colborne leaves Canada, 1839	6 30	4 57	4 6
24	W	First British Parliament, 1707	6 31	4 55	rises
25	Th	<i>Crispin.</i> Hogarth died, 1794	6 32	4 54	5 18
26	Fr	Battle of Chateauguay, 1813	6 34	4 52	5 50
27	Sa	Capt. Cooke born. 1728	6 36	4 51	6 28
28	S	21st Sunday after Trinity.	6 37	4 49	7 15
29	M	Sir Walter Raleigh, beh. 1618	6 39	4 48	8 6
30	Tu	Dr. Cartwright died, 1823	6 40	4 48	9 15
31	W	Allhallows' Eve.	6 41	4 47	10 10

NOVEMBER.

Last Quarter.... 1st day, 0h. 24m. Evg.
 New Moon..... 9th day, 2h. 30m. Evg.
 First Quarter... 16th day, 6h. 21m. Evg.
 Full Moon.....23rd day, 2h. 58m. Evg.

DAYS.		EVENTS, &c.	THE	SUN	MOON
M.	W.		rises	sets	r.& s.
1	Th	<i>All Saints' Day.</i>	6 42	4 46	11 13
2	Fr	2nd Rebellion in L. C. 1838	6 44	4 44	morn
3	Sa	St. Jean d'Acres taken, 1840	6 46	4 42	0 12
4	S	<i>22nd Sunday after Trinity.</i>	6 47	4 41	1 12
5	M	Gunpowder Plot, 1652	6 49	4 39	2 12
6	Tu	Riots in Montreal, 1837	6 50	4 38	3 14
7	W	Princess Charlotte died, 1817	6 52	4 36	4 16
8	Th	Milton died, 1674	6 53	4 34	5 24
9	Fr	Prince of Wales born, 1841	6 54	4 33	sets
10	Sa	Martin Luther born, 1483	6 55	4 31	5 10
11	S	<i>23rd Sunday after Trinity.</i>	6 56	4 30	5 52
12	M	Montreal taken, 1775	6 58	4 29	6 42
13	Tu	Curran died, 1817	6 59	4 28	7 42
14	W	Herschel born, 1738	7 01	4 25	8 53
15	Th	Great Fire at New York, 1835	7 03	4 27	10 8
16	Fr	Reubens born, 1577	7 04	4 26	11 22
17	Sa	Lord Erskine died, 1823	7 05	4 25	morn
18	S	<i>24th Sunday after Trinity.</i>	7 06	4 24	0 33
19	M	Battle of Navarino, 1827	7 09	4 23	1 50
20	Tu	Cape doubled, 1497	7 10	4 22	3 2
21	W	Princess Royal born, 1840	7 11	4 21	4 16
22	Th	<i>Cecelia.</i> Tillotson died, 1694	7 12	4 20	5 28
23	Fr	Weir murdered, 1837	7 14	4 20	rises
24	Sa	Peace with U. States, 1814	7 15	4 19	5 2
25	S	<i>25th Sunday after Trinity</i>	7 16	4 18	5 52
26	M	East India Co. incor. 1700	7 17	4 17	6 50
27	Tu	Frontenac died at Quebec, 1698	7 19	4 17	7 54
28	W	Cardinal Woolsey died, 1530	7 20	4 16	8 57
29	Th	Goldsmith born, 1731	7 21	4 15	10 0
30	Fr	ST. ANDREW'S DAY.	7 23	4 15	11 0

DECEMBER.

Last Quarter.... 1st day, 9h. 18m. Morn.
 New Moon. 9th day, 5h. 24m. Morn.
 First Quarter.... 16th day, 2h. 3m. Morn.
 Full Moon 23rd day, 5h. 45m. Morn.
 Last Quarter.... 31st day, 7h. 11m. Morn.

DAYS.		EVENTS, &c.	THE SUN		MOON
M.	W.		rises	sets	r & s.
1	Sa	Alex. of Russia died, 1825	7 24	4 14	morn
2	S	<i>Advent Sunday.</i>	7 26	4 14	0 2
3	M	Belzoni died, 1825	7 26	4 14	1 0
4	Tu	Cardinal Richelieu died, 1642	7 27	4 13	2 0
5	W	Earl of Oxford died, 1661	7 28	4 13	3 3
6	Th	General Monk born, 1608	7 29	4 13	3 58
7	Fr	Rebels def. at Toronto, 1837	7 30	4 13	5 15
8	Sa	<i>Conception B. V. Mary.</i>	7 31	4 13	sets
9	S	<i>2nd Sunday in Advent.</i>	7 31	4 13	4 25
10	M	Wilna taken by Russia, 1812	7 32	4 13	5 32
11	Tu	Charles XII killed, 1718	7 32	4 13	6 36
12	W	Brunel died, 1849	7 34	4 13	7 56
13	Th	Dr. Johnson dled, 1784	7 35	4 13	9 15
14	Fr	Washington died, 1799	7 36	4 13	10 20
15	Sa	St. Eustache destroyed, 1837	7 37	4 14	11 41
16	S	<i>3rd Sunday in Advent.</i>	7 37	4 14	morn
17	M	First L. C. Parliament, 1792	7 38	4 14	0 52
18	Tu	Bolivar died, 1830	7 39	4 15	2 2
19	W	Battle of Niagara, 1813	7 40	4 15	3 15
20	Th	Battle of Moodkee, 1845	7 40	4 16	4 25
21	Fr	Battle of Ferozepore, 1845	7 41	4 16	5 35
22	Sa	Schiller died, 1805	7 41	4 17	rises
23	S	<i>4th Sunday in Advent.</i>	7 42	4 17	4 36
24	M	Treaty of Ghent, 1814	7 42	4 18	5 38
25	Tu	CHRISTMAS DAY.	7 43	4 18	6 42
26	W	Fothergil died, 1780	7 43	4 19	7 46
27	Th	Riots Kingston, Jamaica, 1841	7 43	4 20	8 50
28	Fr	Coleridge born, 1772	7 44	4 20	9 50
29	Sa	Blair died, 1800	7 44	4 21	10 50
30	S	<i>Sunday after Christmas.</i>	7 45	4 21	11 50
31	M	Wickliffe died, 1387	7 45	4 22	morn

THE ROYAL FAMILY.

The Queen.

VICTORIA, Queen of the United Kingdom of Great Britain and Ireland; only daughter of his late Royal Highness Edward, Duke of Kent, born 24th May, 1819; succeeded to the throne on the decease of her Uncle, William IV., June 20th, 1837; Proclaimed June 21st, Crowned June 28, 1838; Married, Feb. 10, 1840, to Field Marshal, His Royal Highness Prince Albert Augustus Charles Emanuel, Prince of Saxe Cobourg and Gotha, Knight of the most noble Order of the Garter, &c. &c.

ISSUE:

Victoria Adelaide Mary Louisa, (Princess Royal) born November 21st, 1840.
 Albert Edward, (Prince of Wales) born November 9th 1841.
 Alice Maud Mary, born April 25th, 1843.
 Alfred Ernest Albert, born August 6th, 1844.
 Helena Augusta Victoria, born May 25th, 1846.
 Louise Caroline Alberta, born 18th March, 1848.
 Arthur William Patrick Albert, born May 1st, 1850.
 Leopold George Duncan Albert, born 7th April, 1853.

The Queen's Mother.

Victoria, Duchess of Kent, Daughter of Francis, Duke of Saxe Cobourg, born August 17th, 1786; married, May 28th, 1818, to Edward, Duke of Kent, who died January 23rd, 1820. Issue—the Queen.

Heirs Presumptive.

George V. King of Hanover, born May 27th, 1819.
 George, Duke of Cambridge, born March 26th, 1819
 Princess Augusta, born July 19th, 1822.
 Princess Mary, Duchess Dowager of Gloucester, born April 25th, 1776.

MOON
r & s.

morn

0 2

1 0

2 0

3 3

3 58

5 15

sets

4 25

5 32

6 36

7 56

9 15

10 20

11 41

morn

0 52

2 2

3 15

4 25

5 35

rises

4 36

5 38

6 42

7 46

8 50

9 50

0 50

1 50

morn

BRITISH MINISTRY.

First Lord of the Treasury—Lord Aberdeen
Cabinet Minister without office—Marquis of Lans-
downe
Chancellor of the Exchequer—Rt. Hon. W. Gladstone
Lord High Chancellor—Lord Cranworth
President of the Privy Council—Lord John Russel
Lord Privy Seal—Duke of Argyle
Home Secretary—Lord Palmerston
Foreign Secretary—Earl Clarendon
Secretary of State, War Depart.—Duke of Newcastle
Colonial Secretary—Sir George Grey
First Lord of the Admiralty—Sir James Graham
President of the Board of Control—Sir Charles Wood
First Commissioner of Public Works—Sir William
Molesworth
Secretary at War—Right Hon. Sidney Herbert

(The above form the Cabinet.)

Commander-in-chief—Lord Hardinge
Chancellor of the Duchy of Lancaster—Earl of Gran-
ville
President Board of Trade—Rt. Hon Edw. Cardwell
Postmaster General—Viscount Canning
Lord Chamberlain—Marquis of Bredalbane
Master of the Horse—Duke of Wellington
Master of the Buckhounds—Earl of Bessborough
Paymaster General and Vice-President of Board of
Trade—Lord Stanley of Alderley
Master General of the Ordnance—Lord Raglan
Attorney General of England—Sir A J E Cockburu
Solicitor General of England—Sir Richard Bethell
Lord Advocate of Scotland—James Moncrieff
Solicitor General of Scotland—Robert Handyside
Lord Lieutenant of Ireland—Earl of St. Germain
Chief Secretary for Ireland—Rt. Hon Sir John Young
Attorney General for Ireland—Rt. Hon. A Brewster
Solicitor General for Ireland—William Keogh.

Canada.

THE GOVERNOR GENERAL,

Aides-de-Camp, &c.

SIR EDMUND WALKER HEAD, BART., Governor General of British North America, and Captain General and Governor-in-Chief of the Provinces of Canada, New Brunswick, Nova Scotia, and the Island of Prince Edward, &c. &c. &c.

L. Oliphant, Governor General's Secretary, Military Secretary, and Principal Aide-de-Camp.

Captain Hamilton, 71st Regiment, and Mr. Grant, 79th Regiment, Aides-de-Camp.

Colonel Irvine, Provincial Aide-de-Camp.

Lt. Col. Duchesnay, extra Provincial Aide-de-Camp

EXECUTIVE COUNCIL.

Hon. Sir A. N. McNab, *President of the Council.*

... L. T. Drummond, Attorney General, East.

... J. A. McDonald, Attorney General, West.

... W. Cayley, Inspector General.

... Mr. Spence, Postmaster General.

... A. N. Morin, Commissioner of Crown Lands.

... Jean Chabot, Commissioner of Public Works.

... P. J. O. Chauveau, Provincial Secretary.

... E. P. Taché, Receiver General.

... J. Ross, Speaker, Legislative Council.

OFFICERS.

William H. Lee, Acting Clerk; M A Higgins, Warrant Clerk; Flavien Vallerand, William A Hims-worth and Olivier Coté, Clerks.

LEGISLATIVE COUNCIL.

Hon. John Ross, Speaker.

<i>Members.</i>	<i>Residences.</i>	<i>Date of Commis.</i>
P B deBlaquière	Toronto	9th June, 1841
Peter McGill.....	Montreal	Ditto
R E Caron	Quebec.....	Ditto
W Morris.....	Montreal	Ditto
J Crooks...	Flamboro' W.....	Ditto
A Ferguson.....	Flamboro' E.....	Ditto
J Macaulay	Kingston.....	Ditto
J Hamilton	Kingston	Ditto
A Ferrie.....	Montreal	Ditto
P H Knowlton....	Brome.....	Ditto
T McKay	New Edinburgh.	Ditto
P H Moore.....	St. Armand	7th Sept. 1841
J Dionne	StP're les Becquet	19th Aug. 1842
G J Goodhue.....	London, C W....	Ditto
W Walker.....	Quebec	Ditto
C Widmer.....	Toronto	15th Aug. 1842
J Æ Irving	Toronto	4th Sep. 1843
P deBoucherville	Boucherville	27th Sep. 1843
J Morris	Brockville	30th Nov 1845
J Gordon.....	Toronto	3rd Nov. 1845
H Pinhey	March	27th May, 1847
J Ferrier.....	Montreal	Ditto
R Matheson	Perth.....	Ditto
G S Boulton.....	Cobourg.....	Ditto
D B Viger	Montreal	27th Feb. 1848
E P Taché	Quebec	23rd May, 1848
James Leslie.....	Montreal	Ditto
Fred. A Quesnel.	Montreal.....	8th Sep. 1848
J Bourret.....	Montreal	21st Nov. 1848
G S deBeaujeu ..	Couteau du Lac.	Ditto
J Ross.....	Belleville	1st Dec. 1848
L Méthot.....	St. Croix	12th Dec. 1848
J O Turgeon	Terrebonne.....	28th Dec. 1848

<i>Members.</i>	<i>Residences.</i>	<i>Date of Commis.</i>
S Crane	Prescott	28th Dec. 1848
S Mills	Hamilton	29th Jany. 1849
Louis Panet.....	Quebec	25th Oct. 1852
N F Belleau	Quebec	Ditto
Charles Wilson...	Montreal	Ditto

Permanent Officers Legislative Council.

John F Taylor, Clerk and Master in Chancery
 Robert LeMoine, Deputy and Assistant Clerk, Master
 in Chancery and French Translator
 Fenningo Taylor, Clerk Assistant and Chief Office
 Clerk
 Rev Dr Adamson, Chaplain and Librarian
 E L Montizambert, Law Clerk, English Translator,
 and Clerk of Committees
 W Austruther Maingy, Second Office Clerk
 J E Doucet, Additional French Translator
 James Adamson, Clerk of the English Journals
 J G Couillard, Clerk of the French Journals
 René Kimber, Gentleman Usher of the Black Rod.
 Olivier Va'llerand, Sergeant-at-Arms
 Michael Keating, Chief Messenger
 Edward Bokerel, Door Keeper

LEGISLATIVE ASSEMBLY.

HON. L. V. SICOTTE, *Speaker.*

CONSTITUENCIES.

MEMBERS.

Argenteuil. Sydney Bellingham.
 Bagot
 Beauce..... Dunbar Ross.
 Beauharnois Charles Daoust.
 Bellechasse Hon. Jean Chabot.
 Berthier Pierre E. Dostaler.

mmis.
 841
 842
 843
 844
 845
 847
 848
 848
 848
 848
 848

CONSTITUENCIES.	MEMBERS.
Bonaventure	Thomas Meagher.
Brant (East Riding)....	Daniel McKerlie.
Brant (West Riding)....	Herbert Biggar.
Brockville (Town).....	George Crawford.
Bytown (Town)	Agar Yielding.
Carleton	William F. Powell.
Chambly.... .. .	Noel Darche.
Champlain.. .. .	Thomas Marchildon.
Chateauguay	Jacob DeWitt
Chicoutimi and Tadoussac.	Hon. A. N. Morin.
Compton	John Sewall Sanborn.
Cornwall (Town).....	Roderick McDonald,
Dorchester	Barthélemi Pouliot.
Drummond & Arthabasca	Jean Baptiste E. Dorion
Dundas	John Pliny Cryser.
Durham (East Riding) ...	Francis H. Burtan.
Durham (West Riding) ...	Henry Munro.
Elgin (East Riding).....	George Southwick.
Elgin (West Riding)	George MacBeth.
Essex..... .. .	Arthur Rankin.
Frontenac..... .. .	Henry Smith.
Gaspé	John LeBoutillier.
Glengarry	Hon. J. S. MacDonald.
Grenville (South Riding) ..	William Patrick.
Grey	George Jackson.
Haldimand	William L. Mackenzie.
Halton	George K. Chisholm.
Hamilton (City)	Sir A. N. MacNab.
Hastings (North Riding)...	Edmund Murney.
Hastings (South Riding)...	Billa Flint.
Huntingdon	R. B. Somerville.
Huron and Bruce	Hon. William Cayley.
Iberville... .. .	Charles J. Laberge.
Joliette... .. .	Joseph H. Jobin.
Kamouraska	Jean Charles Chapais.
Kent	Edwin Larwill.
Kingston (City)	Hon. J. A. McDonald.
Lambton	George Brown.
Lanark (North Riding)....	Robert Bell

CONSTITUENCIES.	MEMBERS.
Lanark (South Riding).....	James Shaw
Laprairie	T. J. J. Loranger.
L'Assomption	Joseph Papin.
Laval	Pierre Labelle.
Lennox and Addington ...	David Roblin.
Leeds & Grenville (N Ridg)	Basil Ronson Church.
Leeds (South Riding).....	Jesse Delong.
Lévis	Francois Lemieux.
Lincoln	Hon. W. Hamilton Merritt
L'Islet	Charles F. Fournier.
London (Town)	John Wilson.
Lotbinière.....	John O'Farrell.
Maskinongé	Joseph E. Turcotte.
Megantic	William Rhodes.
Middlesex (East Riding)...	William Niles.
Middlesex (West Riding)...	John Scatcherd.
Missisquoi (East Riding)...	James Moir Ferres.
Missisquoi (West Riding)	H. H. Whitney.
Montcalm	Joseph Dufresne.
Montmagny	Napoleon Cassault.
Montmorency.....	Joseph Cauchon.
Montreal (City)	{ Antoine Aimé Dorion.
	{ Luther H. Holton.
	{ Hon. John Young.
Montreal (Hochelaga Ridg)	Joseph Laporte.
Montreal (Jacques Cartier Riding)	{ Michel F. Valois.
Napierville	Jacques O. Bureau.
Niagara (Town)	Joseph C. Morrison.
Nicolet	Thomas Fortier.
Norfolk.....	Hon. John Rolph.
Northumberland (E. Riding)	James Ross.
Northumberland (W Riding)	Sidney Smith.
Ontario (North Riding)...	Joseph Gould.
Ontario (South Riding)....	J MacVeigh Lumsden.
Ottawa	Alanson Cooke.
Oxford (North Riding) ...	Donald Matheson.
Oxford (South Riding) .	
Peel	James C. Aikins.

CONSTITUENCIES.	MEMBERS.
Perth.....	Thomas Mayne Daly.
Peterborough.....	John Langton.
Pontiac.....	John Egan.
Portneuf.....	J. E. Thibaudeau.
Prescott.....	H. W. McCann.
Prince Edward.....	David B. Stevenson.
Quebec (City).....	{ Jean Blanchet. Charles Alleyn. Hon. Jean Chabot.
Quebec (County).....	Hon. P. J. O. Chauveau.
Renfrew.....	Hon. Francis Hincks.
Richelieu.....	J. B. Guevermont.
Rimouski.....	Joseph Charles Taché
Rouville.....	Joseph N. Poulin.
Russell.....	George B. Lyon.
Saguenay.....	Pierre G. Huot.
Saint Hyacinthe.....	L. V. Sicotte.
Saint Johns.....	F. Bourassa.
Saint Maurice.....	L. L. L. Desauter.
Shefford.....	Hon. L. T. Drummond.
Sherbrooke (Town).....	Alex. T. Galt.
Sherbrooke and Wolfe.....	W. L. Felton.
Simcoe (North Riding).....	Angus Morrison.
Simcoe (South Riding).....	Hon. W. B. Robinson.
Soulanges.....	L. H. Masson.
Stanstead.....	Timothy Lee Terrill.
Stormont.....	William Mattice
Temiscouata.....	Benjamin Dionne.
Terrebonne.....	G. M. Prevost
Three Rivers (Town).....	Antoine Polette.
Toronto (City).....	{ Hon. J. H. Cameron. J. G. Bowes.
Two Mountains.....	J. B. Daoust.
Vaudreuil.....	J. B. Mongenais.
Verchères.....	George E. Cartier.
Victoria.....	James Smith.
Waterloo (North Riding).....	M. H. Foley.
Waterloo (South Riding).....	Robert Ferrie.
Welland.....	John Fraser.

CONSTITUENCIES.

MEMBERS.

Wellington (North Riding)	William Clarke.
Wellington (South Riding)	A. J. Fergusson.
Wentworth (North Riding)	Robert Spence.
Wentworth (South Riding)	Samuel B. Freeman
Yamaska.....	Ignace Gill
York (North Riding).....	Joseph Hartman
York (East Riding).....	Amos Wright
York (West Riding).. John W. Gamble

Permanent Officers Legislative Assembly.

- W. B. Lindsay, Chief Clerk
- G. B. Faribault, Assistant Clerk.
- G. W. Wicksteed, Law Clerk
- W. B. Lindsay, Jr., Asst. do. and Eng. Translator
- W. P. Patrick, Chief Office Clerk
- Thomas Vaux, second Office Clerk and Accountant
- Henry Hartney, third Office and Engrossing Clerk
- Alfred Todd, Clerk of Private Bills
- William Spink, Clerk of Routine and Records
- King Barton, Clerk of Petitions
- H. B. Stewart, Engrossing Clerk
- William Ross, Chief Clerk of Committees
- Alfred Patrick, Thaddeus Patrick, J. P. Leprohon,
Clerks of Committees.
- G. Levesque, French Translator; D P Myrand, W.
Fanning and — Lajoie, Asst. French Translators
- P. F. Gagnon, Clerk of French Journals
- G. M. Muir, Clerk of English Journals
- Win. Winder, Librarian, Alpheus Todd, Asst. do.
- W. H. Lemoine, E. Dénéchand and W. C. Burrage,
Junior Clerks.
- Donald W. McDonnell, Sergeant-at-Arms.
- Felix Fortier, Clerk of the Crown in Chancery.
- A L Cardinal, Chief Messenger; R Defries, Post-
master; J O'Connor, Door Keeper; J Cameron,
Assistant Door Keeper; James Curran, Library
Messenger; M McCarthy, Joseph Blais, Olivier
Vincent, Messengers.

PUBLIC DEPARTMENTS.

CIVIL:

GOVERNOR GENERAL'S SECRETARY'S OFFICE.

L Oliphant, Esq., Gov. General's Secretary
 Henry Cotton, Chief Clerk
 W R Bartlett, Second Clerk
 Phillip S Hill, Office Keeper; G Boxall, Messenger

PROVINCIAL SECRETARY'S OFFICE.

Honorable P J O Chauveau, Provincial Secretary
 Etienne Parent, Assistant Secretary, East
 Edmund A Meredith, Assistant Secretary, West
 T D Harrington, Chief Clerk
 Clerks—*Eastern Branch*—T Ross, Henry Jarmy,
 W H Jones, A R Roche, S Tetu, G S Bertrand
 Clerks—*Western Branch*—Grant Powell, H E Steele
 Charles Birch
 John Gow, Office Keeper
 James Dorr and N Fradet, Messengers

PROVINCIAL REGISTRAR'S OFFICE.

Hon P J O Chauveau, Registrar.
 Thomas Amiot, Deputy Provincial Registrar
 William Kent, First Clerk
 G H Lane, Second Clerk
 Amadle Bélanger, Extra Clerk
 Maxime Valequette, Messenger

RECEIVER GENERAL'S OFFICE.

Hon. E P Taché, Receiver General.
 C E Anderson, Deputy Receiver General
 T Dufort, J B Stanton, G C Reiffenstein, Clerks.
 W Hedge, J F Pellant, C W Shay, Charles Selby
 Extra Clerks
 E F Cassault, Messenger

INSPECTOR GENERAL'S OFFICE.

Hon. William Cayley, Inspector General.
Joseph Cary, Deputy Inspector General

Matthew Ryan, Corresponding Clerk; David A. Ross, Chief Clerk; W Dickinson, 1st Book-Keeper; N Godard, 2nd ditto; J Drysdale and A Cary, Clerks, W E Crofton, Blue-Book Compiler.

CUSTOMS BRANCH.

R S M Bouchette, Commissioner of Customs;
A S Menzies, 1st Clerk; H H Duffill, 2nd Clerk;
J R Audy, J A Green, and J M Muckle, Extra Clerks.
David Ryan, Messenger and House Keeper

OFFICE OF REGISTRATION OF STATISTICS**BOARD.**

The Hon. the President of the Council.

The Hon. the Receiver General.

The Hon. the Provincial Secretary

William Hutton, Secretary; Evelyn Campbell, 1st Clerk.

DEPARTMENT OF PUBLIC WORKS.

Hon. Jea Chabot, Chief Commissioner.

“ H H Killaly, Assistant do

John Paige, Chief Engineer

E P Rubidge, Assistant Engineer and Principal Draftsman; C D Stanly, Chief Clerk; Joseph Guy and J W Harper, Clerks; S Strang, Book-Keeper.

Michael Welch, Office-Keeper and Messenger

DEPARTMENT OF CROWN LANDS.

Hon A N Morin, Commissioner.

Account Department—Wm. Ford, Accountant; W. F Collins, J Alley, T Cherrier and J Powell, Clerks.

Correspondence—J C Tarbutt, J MacDonagh and D McLennan, Clerks.

Survey Department, C. E.—Joseph Bouchette, Surveyor and Draftsman; E T Fletcher, 2nd Surveyor and Draftsman; L Morin, 3rd Surveyor and Draftsman; J B Raymond, Copying Clerk; J Langevin, Chief Corresponding Clerk; Thomas Hammond, Registrar; V E Tessier, Clerks.

BRANCH, LATE SURVEYOR GENERAL'S OFFICE.
CANADA WEST.

Drawing Room—Andrew Russel, Sen. Surveyor and Draftsman; Thomas Devine, Assistant Surveyor and Draftsman; Joseph Prendergrast, Clerk.

Office—W Spragge, Chief Clerk; T Hector, H J Jones, F T Roche, F A Hall, Clerks.

CANADA EAST.

Joseph Bouchette, Senior Surveyor; F J Fletcher, 2nd Senior Surveyor; P L Morin, Draftsman; J R Raymond, Copying Clerk.

Jesuits' Estates, Queen's Domains, and Seigniority of Leuzon.

Felix Fortier, Clerk; F T Judah, Assistant Clerk.
Clerk of the Crown Court of Chancery—Felix Fortier.

TIMBER OFFICE.

Clerks—George McDonnell Dawson, Mr. Murphy, Mr. Tolmie.

CROWN LAW DEPARTMENT,

For Lower Canada.

Hon. Lewis T. Drummond, Attorney General.
Hon. Dunbar Ross, Solicitor General
George Futvoye, Permanent Law Clerk

Upper Canada.

Hon. John A Macdonald, Attorney General.
Henry Smith, Esq., Solicitor General.

INDIAN DEPARTMENT.

Superintendent Gen. of Indian affairs—the Governor
General's Secretary.

Accountant—S Y Chesley.

Michael Turner, Chief Clerk.

Supt. Indian Affairs and Visitor, C. E. Col. Napier

Do do do C W—T Anderson

Do do do C W—J B Clench

Do do Manitoulea—G Ironsides

E N deLorimier Acting Interpreter (C E)

Francis Assekinach, Interpreter (C W)

Robert Keays, do do

MILITARY DEPARTMENTS.

COMMANDER OF THE FORCES.

Lieut. General Wm Rowan, C. B.

Capt. Griffin, Military Secretary, 54th Regiment.

Major Sir J. Alexander, 14th Regt. Aide-de-Camp.

Major G. Maxwell, 68th Regiment, Aide-de-Camp.

MILITARY SECRETARY'S DEPARTMENT.

Military Secretary—Capt. F. J. Griffin.

Capt. A. Bulger, First Clerk; P. Lawler, J. R. Spong,

R. G. Creig and Edward Roe, Clerks.

ADJUTANT GENERAL'S DEPARTMENT.

Acting Deputy Adjt. General—Col. D'Urban.

Assistant Adjt. General—Col. Napier, Aide-de-Camp
to the Queen.

Town Major—Ensign Colin Macdonald.

Clerks—W. Wright, G. C. E. Colthurst, & Franckum

and Town Majors Clerk—John Dillare. *Dillon*

Town Secretary—Wm. Rowan.

QR.-MASTER GENERAL'S DEPARTMENT.

Deputy Qr. Master Gen.—Colonel D'Urban.
 Deputy Asst. do. —Major Ingall.
 Clerks.—Wm. Rogers, N. Hughes, M. Barry.

ORDNANCE DEPARTMENT.

Respective Officers at Head Quarters in Canada.

Colonel Ord, Royal Engineers; Colonel Bell, Royal Artillery; J. S. Elliot, Esq., Ordnance Storekeeper and Commissioner; W. H. Blenkarne, Esq., Deputy Storekeeper.

Storekeeper's Department at Montreal.—Ordnance Storekeeper, J. S. Elliott, Esq.; Deputy Ordnance Storekeeper, W. H. Blenkarne, Esq.; E. Fayrer, J. Greig, E. Wilgress, G. Wilgress, G. F. Stephens, and R. C. Penn, Clerks; E. Cattle, Assistant Clerk,
Barrack Department.—W. H. Grey, Barrack Master.

HEAD QUARTERS ROYAL ENGINEER DEPARTMENT.

Commanding Royal Engineers—Col. W. R. Ord.
 Asst. Com. Royal Engineers—T. L. Galloway.
 Draftsman—R. J. Pilkington.
 Surveyor and Draftsman—C. Walkem.
 Foreman of Works—J. Collard.
 Senior Clerk—James Kerr.
 Clerks—J. Stephens, and G. H. Peake.

DISTRICT BRANCH.

Lieut. J. P. Cox, in temporary Command of the District.
 Foreman of Works—R. Ogden.
 Clerks—Messrs. Peter and Shaw.

COMMISSARIAT DEPARTMENT.

Deputy Com. General, W. H. Robinson, Montreal,
Assist. Commissaries General—K. Cameron, Montreal;
 J. McFarlane, Kingston; W. Stanton, Toronto; H. B. Morse, Montreal,

Deputy Assist. Commissaries General—T. W. Goldie, Quebec; D. R. Lee, Montreal; F. H. Ibbetson, Montreal; A. W. Turner, Montreal; A. West, Quebec.

Clerks—C. D. Bowers, Quebec; G. Primrose, Montreal; E. Sitchfield, Kingston; E. Drewe, Montreal.

ARMY AND ORDNANCE MEDICAL DEPARTMENT.

W. Henry, M. D., Insp. Gen. of Hospitals, Montreal.

W. Austin, Staff Surgeon, 1st Class, Quebec; E. J. Burton, M. D., Staff Surgeon 2nd Class, Quebec; J. S. Smith, M. D., Staff Surgeon, 2nd Class, Kingston; J. Rambant, Staff Assistant Surgeon, Montreal; T. Blatherwick, M. D., do., Quebec; J. R. M. Lewis, M. D., do., Montreal; H. W. Voss, Assistant Surgeon, Ord. Medical Department, Quebec; J. H. Finmore, Staff Assistant Surgeon, Kingston; J. C. Campbell, M. D., do., Isle aux Noix; T. Raffan, Medical Clerk, Montreal; J. Thompson, do. do.

REGIMENTS IN CANADA, And Officers Commanding.

MONTREAL (Head Quarters of the Army in Canada.)

Royal Artillery, Colonel Bell.

Royal Canadian Rifles, Major Hill

QUEBEC...Royal Artillery Colonel Thorndyke

26th Regiment, Colonel Hemphill

KINGSTON Royal Canadian Rifles, Lieut. Col. Taylor



COURTS OF JUSTICE, AND TERMS.

Under the New Judicature Act. 12 Vic. caps: 37, 38.

COURT OF QUEEN'S BENCH.

Hon. Sir L. H. Lafontaine, Bart. Chief Justice.

“ Jean Roch Rolland, }
“ Phillippe Panet, } Puisné Judges.
“ Thomas C Aylwin, }

COURTS IN APPEAL AND ERROR.

TERMS:—MONTREAL—1st to 12th March and 1st to 12th October

QUEBEC—7th to 18th January and 1st to 12th July.
J U Beaudry, Clerk and Law Reporter,

COURT OF CRIMINAL JURISDICTION.

TERMS:—MONTREAL—14th March and 14th Octr.

QUEBEC—20th January and 14th July

THREE-RIVERS—2nd February and 11th September

SHERBROOKE (District of St. Francis)—12th Feby and 1st September

KAMOURASKA—5th April and 5th November

Terms to continue till the business is closed.

Extraordinary Terms may be held by Proclamation

SUPERIOR COURT FOR LOWER CANADA.

Jurisdiction in suits over £50 Currency.

Honorable Edward Bowen, Chief Justice

PUISNE JUDGES.

Hon Dominique Mondelet “ Charles Dewey Day “ James Smith “ George Vanfelson “ C J E Mondelet		Hon Jean F J Duval “ Win C Meredith “ Edward Short “ R E Caron
--	--	---

TERMS.

MONTREAL—17th to 27th, both days included, of each month, except January, July and August.

QUEBEC—1st to 5th, both days included, of February, March, April, May, September, Oct. and December and from 20th to 25th of June and November

THREE-RIVERS—12th to 25th Feby., 1st to 14th June and November.

KAMOURASKA—26th March to 4th April, and 26th October to 4th November

SHERBROOKE (*District of St. Francis*)—20th to 31st January, and 16th to 27th July

PERCE (*District of Gaspé*)—21st to 30th August. **NEW CARLISLE**, 4th to 13th September. The sittings at the two places forming only one term.

DISTRICT OF MONTREAL.

J Boston, Sheriff; G L Kurczyn, Deputy Sheriff; S W Monk, W C H Coffin, and L J A Papineau, Prothonotary; John Honey, Deputy Prothonotary; Jos. Jones and Charles J. Coursol, Coroners; A M Delisle, Clerk of the Crown; R Dillon, French and English Translator & Interpreter; G Stanley, Crier; Thos. McGinn, Gaoler; B Delisle, High Constable.

DISTRICT OF QUEBEC.

William S Sewell, Sheriff; E Burroughs, and L Fiset, Prothonotary; J Green, Clerk of the Crown, B A Panet, and J A Panet, Coroners.

DISTRICT OF ST. FRANCIS.

F G Bowen, Sheriff; W Bell, Prothonotary and Clerk of the Crown; C A DeTonnancour, Coroner.

DISTRICT OF THREE-RIVERS.

I G Ogden, Sheriff; E Barnard, Prothonotary and Clerk of the Crown; Valère Guillet, Coroner; Phillip Burns, High Constable.

DISTRICT OF GASPE.

M Sheppard, Sheriff; J Wilkie and G Tremblay, Clerk of the Crown & Prothonotary; W Tilly, Coroner for Gaspé; W Fitton, Coroner for Bonaventure.

DISTRICT OF OTTAWA.

Honorable Mr. Justice William K McCord
A Lafontaine, Prothonotary; L M Coullée, Sheriff.

CIRCUIT COURTS.

DISTRICT OF MONTREAL.

Jurisdiction in suits up to £50 Currency.

Hon Hypolite Guy, }
" John S M'Cord, } Judges.
" J C Bruneau, }

S W Monk..... }
W C H Coffin..... } Clerk, Montreal Circuit
L J A Papineau... }
George Pyke, Deputy Clerk, Montreal Circuit
F X Bender,..... " Berthier "
L DeLorimier,..... " L'Assomption "
L Lepage..... " Terrebonne "
F H Lemaire..... " T. Mountains "
O Bastien..... " Vaudreuil "
Louis Beaudry..... " Beauharnois "
F H Marchand..... " St. Johns "
Peter Cowan..... " Missisquoi "
L O Le'Tournoux..... " St Hyacinthe "
T R Chevalier..... " Richelieu "

Edward Barnard..... Clerk, Three Rivers Circuit.
William Bell,..... " Sherbrooke "
Edward Burroughs.. } " Quebec "
L Fiset..... }
A Lafontaine..... " Ottawa "

TERMS.

Montreal Circuit—City of Montreal—from the 10th to the 15th of each month, except January, July and August

Berthier Circuit—In the Parish of Berthier—21st to 30th January, May and September

L'Assomption Circuit—In the Parish of St. Pierre de L'Assomption—1st to 10th March, July and Novr.

Terrebonne Circuit—In the Parish of Saint Louis de Terrebonne—12th to 21st March, July and Novr.

Two Mountains Circuit—In the Parish of St. Benoit—

7th to 16th January, May and September

Vaudreuil Circuit—In the Parish of St Michel de Vaudreuil—1st to 10th March, July and November

Beauharnois Circuit—In the Parish of Ste. Martine—12th to 21st March, July and November

St. Johns Circuit—In the Parish of St John the Evangelist—10th to 19th February, June and October

Missisquoi Circuit—At Nelsonville, in the Township of Dunham—21st to 30th February, June and Oct.

St Hyacinthe Circuit—At the Village of St. Hyacinthe—10th to 19th February, June and October

Richelieu Circuit—In the Parish of St Ours,—21st to 30th February, June and October.

DISTRICT OF OTTAWA.

Ottawa Circuit—At the Village of Aylmer, 20th to 29th January, May and September

DISTRICT OF THREE RIVERS

Three Rivers Circuit—At the Town of Three-Rivers, —on the last six juridical days of the months of March, May, June, September, Nov. and Dec.

DISTRICT OF ST. FRANCIS,

Sherbrooke Circuit—At the Town of Sherbrooke—on the last six juridical days of the months of February March, June, September and October, and on the first six juridical days of the month of December in each year

Richmond Circuit—At the Village of Richmond, in the Township of Shipton—from 10th to 19th March and September

Stanstead Circuit—At Stanstead Plains in the Township of Stanstead—15th to 24th May and Novr.

Quebec Circuit—City of Quebec—from 20th to 25th, both days included, of each month, except July and August.

Juridical Days—Every day, not being a Sunday or a holy day, is a juridical day.

GENERAL QUARTER SESSIONS
OF THE PEACE.

A. M. Dellsle and W. H. Brehaut, Clerk of the Peace
C. E. Schiller, Deputy Clerk of the Peace,

TERMS:

MONTREAL—8th January, 4th April, 4th July and 4th October

QUEBEC—8th January, 4th April, 4th July and 4th October

THREE-RIVERS—8th January, 4th April, 4th July and 4th October

SHEBROOKE—1st February and 1st October

KAMOURASKA—7th to 16th January and 15th to 24th July.

Commissioners for Receiving Affidavits.

FOR THE SUPERIOR COURT.

Samuel W. Monk
Louis J. A. Papineau
William F. Coffin
John Boston
J. A. Labadie
Joseph Jones
William Ross
J. Belle

Etienne Guy
William H. Brehaut
James Smith
P. J. Beaudry
George Weekes
O. Leblanc
C. A. Terroux
A. Pelletier

POLICE DEPARTMENT.

William Ermatinger, Inspector and Superintendent
of Police

L. D. René Cotret, 1st Clerk
George Baby, 2nd Clerk

Constables appointed under the Ordinance 2 Vict. Ch. 2.

William Fraser and John Shepherd,

JUSTICES OF THE PEACE

IN THE CITY OF MONTREAL.

The Members of the Executive and Legislative Councils, and the Judges of the Province, ex officio.

Hon. Denis B. Viger	George H. Ryland
“ William Morris	Hubert Paré
“ Peter McGill	O. T. Bruneau
“ Adam Ferrie	J. A. Labadie
“ A. N. Morin	Ovide Leblanc
“ F. A. Quesnel	Pierre Jodoin
“ George Moffatt	William Lunn
“ William Badgley	C. A. Brault
“ James Leslie	Joseph Belle
“ James Ferrier	J. B. C. Trestler
“ L. M. Viger	Jean L. Beaudry
“ Charles Wilson	Henry Jackson
“ John Young	Francois Perrin
Henry Driscoll	H. L. Routh
C. S. Cherrier	T. Bouthillier
Benjamin H. Lemoine	Narcisse Amiot
Wolfred Nelson	John Crawford
Pierre Beaubien	James Moir Ferres
B. C. A. Gagy	James Porteous
Jacques Viger	H. H. Whitney
Joseph Shuter	Joseph Grenier
J. A. Gagnon	Wm. Ermatinger
J. B. Meilleur	Phillipe Holland
E. M. Leprohon	Joseph Roy
Benjamin Hall	John Dyde
B. H. Charlebois	Henry Chapman
J. M. DesRiviers	John Jordan
Damasse Masson	Pierre Lamothe
Moses J. Hays	John Mahewson
Olivier Berthelot	Charles D. Roy
Patrice Lacombe	J. W. A. R. Masson
Paul Joseph Lacroix	Henry Starnes
A. Laframboise	Canfield Dorwin
J. D. Lacroix	John Leeming
Thomas A. Stayner	Francois Leclair

THE BAR OF LOWER CANADA.

SECTION OF THE DISTRICT OF MONTREAL.

COUNCIL.

Hon. W. Badgley, *Batonnier*.
 Robert Mackay, *Syndic*.
 Joseph A. Berthelot, *Treasurer*.
 F. P. Pominville, *Secretary*.

C. S. Cherrier, Q. C.	A. A. Dorion.
S. Bethune	G. E. Cartier
A. Cross	A. Robertson
Joseph Papin	T. J. J. Loranger

BOARD OF EXAMINERS.

C. S. Cherrier, Q. C.	R. Mackay
G. E. Cartier	T. J. J. Loranger
John Rose, Q. C.	A. Robertson
J. F. Pelletier	

MEMBERS.

L. T. Drummond	Pierre Moreau	Robert Mackay
<i>Atty. Gen.</i>	Henry H Judah	Jean D. Delisle
W. Badgley, Q.C.	Hugh Taylor	M. Morrison
H. Driscoll, Q. C.	H. O. Andrews	Louis V. Sicotte
C S Cherrier, Q. C	John Platt	Louis A. Olivier
F G Johnson, Q.C	John Radiger	C. A. Leblanc
	John J. Day	G. S. Carter
F. X. Bender	Norbert Dumas	Joseph A. Morin
C C S DeBleury	Jos. E. Pelletier	John Monk
B. C. A. Guky	J. W. M'Donald	H. H. Ibbotson
Joseph Bourret	Geo. E. Cartier	J. C. Coursol
Pierre Bibaud	Frs. D. Cartier	A. Robertson
Thomas S. Judah	R. A. R. Hubert	J C A Poitras
Frederick Griffin	J. A. Berthelot	A. A. Dorion
John Bleakeley	S. C. Monk	Joseph R. Roy
Thomas Nye	P DeBoucherville	A. R. Cherrier
W Vondenvelden	Henry Stuart	John Rose

Jules Lamothe	William H. Kerr	F. M. M. Bibaud
Alex. Deseve	L. Delorme	Alex. Herbert
Alexander Cross	J. W. Abbott	Pierre Blanchet
Strachan Bethune	H. W. Austin	D. P. O'Keefe
George Robertson	Edwin Cornell	C. Dunkin
Louis T. Groux	P. E. Duranceau	A. C. Papineau
M. Laframboise	R. MacDonnell	D. Robertson
A. N. Gouin	F. W. Torrance	J. Hallowell
M. McIver	M. Dougherty	W. R. Lambe
T. J. J. Loranger	F. Cassidy	P. Lussier
Gedeon Oulmet	A. Rambeau	C. J. Dunlop
Edouard Pelletier	A C D Harwood	J. C. Baker
J. R. Berthelot	Arthur Dumas	J. N. Desjardins
Alex. D. Dorval	Louis Bétournay	A. Archambault
Fredk. T. Hall	Moyse Branchaud	E. B. Godin
C. R. Bedwell	S. Robineau	T. R. Wragg
T. A. Lamothe	W. A. Bates	John Campbell
Euclide Roy	A. C. Harvey	L. E. Morris
T. G. Fenwick	J. Bates	W. Robertson
Edward Carter	P A R Laflamme	J P Mackay
P R Lafrenaye	H. J. Larkin	T. K. Farnay
William H. Fleet	P. Aylen	L. Belanger
William G. Mack	H. Tagault, Jr.	L. G. Macdonald
Malcolm McLeod	E. G. Penny	J. L. Leblanc
F. H. Marchand	V P W Dorion	— Prairie
Eugene Piché	Wm. Brooke	A. B. Cresse
George Macrae	F. Pominville	A. A. Richer
G C V Buchanan	B. Chamberlin	S. S. Morin
Joseph Papin	M. Numenville	G. Laflamme
J. R. Fleming	H. Bancroft	Jos. Prevost
Simon J. Clarke	John Popham	L. L. C. Ricard
Joseph Loutre	P. O. Demary	Alex. Morris
Charles Dolbec	J. E. Bibaud	J. N. Melancon
W. E. Holmes	S. W. Dorman	C. C. Abbott
M. Lanctot	J. Wurtele	J. R. Turcot
Joseph Lenoir	J. D. Lagrave	D. B. Goldlike
Bernard Develin	J. Sexton	W. Prevost
Charles Daoust	C. Wurtele	W. F. Smith
Norbert Bérard	C. J. Boulanget	J. A. Jordan

D J D Boudy	J F E Bruneau	A H Lunn
J O Benoit	Charles Loupret	G B Cramp
Edw. Barnard	A E Dumesnil	L Marchessault
	L W Marchand	

By Act of Parliament, 12 Vict., cap. 46, all Advocates, Barristers, Solicitors, Proctors at Law, &c. are incorporated under the above title. The Corporation is divided into three sections, namely, one for each of the Districts of Montreal, Quebec, and Three Rivers. The Board sits monthly to examine candidates for admission to the Bar.

ADVOCATES' LIBRARY.

Hon. Sir L. H. Lafontaine, Baronet, President.

Fredrick Griffin, Vice President.

John J. Day, Treasurer. | Strachan Bethune, Secy.
Committee of Management—George E. Cartier, Alex.
 Cross, Strachan Bethune, H. Stuart, Wm. G. Mack,
 A. A. Dorion.

MONTREAL POLICE.

M. J. Hayes, *Chief of Police.*

E. Flynn and J. Civalier, *Sub-Chiefs.*

Serjeants.—Anthony Maher, A. Bissonette and J. McBride.

Seventy-five Sub-Constables.

Centre Station—Bonsecours Market.

West Station—Corner of Craig and Bleury Streets.

PUBLIC NOTARIES.

IN THE CITY OF MONTREAL.

N B Doucet	J J Gibb	G Platt
O Leblanc	A A Pelletier	James Smith
J B G Peltier	T Doucet	J Simard
J A Labadie	J B Houlée	J E O Labadie
J Guy	M Solomons	T B Bourbonniere
Etienne Guy	A Montreuil	C H Lamontagne
PA Weillbrenner	D E Papineau	A D'Armour
Z J Truteny	S C Bagg	H Weston
J Belle	H J Meyer	C Meyer
J D Vallée	P J Beaudry	J McGregor
P Lacombe	G Dagen	W A Philips
P M Guy	W Easton	Jos Aussem
C A Terroux	J C Griffin	J C S Hunter
L S Martin	J H Isaacson	M H Sanborn
J Blackwood	C E Belle	H A Tissault
C A Brault	T J Pelton	P H Carpentier
J H Jobin	L A H Latour	H T Sentenne
H Lappare	N Bourbonniere	A O Brousseau
W Ross	C F Papineau	A Gagnon
G Weekes		F J Durand

NOTARIAL BOARD, MONTREAL.

Louis Lacoste, President

H Lappare, Secretary—D E Papineau, Treasurer

C E Belle, Syndic

BOARD.

D E Papineau	L S Martin	A Montreuil
J Belle	O Leblanc	P F C Leclair
J J Gibb	J A Labadie	C F Papineau
P Bertrand		G Chagnon

COMMISSIONERS UNDER THE ALIENS' ACT.

A. M. Delisle and W. H. Brehaut.

COUNTY REGISTRARS.

DISTRICT OF MONTREAL.

<i>Counties.</i>	<i>Registrars.</i>	<i>Offices.</i>
Beauharnois.....	D K Lighthall....	Durham, Ormst
Berthier.....	J B Chault.....	Berthier <i>en haut</i>
Chambly.....	Thomas Austin..	Chambly
Huntingdon 1st } Regis. Dist... }	W F Hawley....	Laprairie
Ditto 2nd do do..	E Bouchard....	Napierville
Leinster.....	L Archambault..	L'Assomption
Montreal and } Isle Bizarre }	G H Ryland. ...	Montreal
Missisquoi.....	R Dickinson....	Frelighsburgh
Richelieu.....	P R Chevallier..	St. Ours
Rouville.....	F F Z Hamel....	St. Anthanase
St. Hyacinthe....	H St. Germain..	St. Hyacinthe
Shefford.....	H S Foster.....	Shefford
Two Mountains.	D DeHertel....	Argenteuil
Terrebonne....	Joseph Lachaine	Terrebonne
Vaudreuil.....	H F Charlebois.	Vaudreuil
Vercheres.....	P Menard.....	Vercheres

DISTRICT OF QUEBEC.

Bellechase.....	P Forgues... .	St. Michel
Dorchester..... }	R A Fortier.....	Ste Marie
L'Islet.....	F M Guy, . . .	Point Levy
Lotbinière.....	J D Lepin.....	L'Islet
Montmorency....	R S Noel	St. Croix
Orleans, Isle of	L C LeFrancois.	Chateau Richer
Megantic, 1st } Regis. Dis... }	P Gosselin.....	St Jean Isle d'Or-
Ditto 2nd do do..	J R Lamby.....	Leeds leans
Portneuft.....	J Proulx.....	Tring
Quebec.....	R Lelièvre.....	Cap-Santé
Saguenay, 1st } Regis. Dist. }	C Montizambert	Quebec
Ditto 2nd do do..	C Duberger. ...	Eboulements
	Frs X LaTerrière	Chicoutime

DISTRICT OF THREE RIVERS.

<i>Counties.</i>	<i>Registrars.</i>	<i>Offices.</i>
Champlain.....	F Filteau....	Ste. Genevieve
Drummond.....	Edmund Cox....	Drummondville
St. Maurice....	L G Duval.....	Three Rivers
Nicolet.....	Joseph Jutras....	Becancour
Yamaska.....	J O Arcand. ...	St Antoine de la Bale

DISTRICT OF ST. FRANCIS.

Sherbrooke....	Wm Ritchie....	Sherbrooke
Stanstead.....	C A Richardson.	Stanstead Plains

DISTRICT OF GASPE.

Bonaventure...	J G LeBel.....	New Carlisle
Gaspé.....	Peter Winter....	Percé

DISTRICT OF KAMOURASKA.

Kamouraska.....	J G Taché.....	St. Louis de Kamouraska.
Rimouski.....	John Heath....	Isle Verte
	A G Ruel.....	Rimouski

DISTRICT OF OTTAWA.

Ottawa.....	James F Taylor...Aylmer
-------------	-------------------------

FEEES ALLOWED TO REGISTRARS.

2s. 6d. for Fyling Entry, and Registry of Memorial, and 2s. 6d more for every hundred words after the first four hundred.

2s. 6d. for every certificate, or for copy of a Document, and 6d. for every hundred words after the first four hundred.

For every search, when the names of parties are given, 1s. ; when names are not given, 2s.

POST OFFICE DEPARTMENT.

Hon. ROBERT SPENCE, Post Master General.

SECRETARY'S OFFICE.

W. H. Griffin, Secretary ; Edwin F. King, Chief Clerk ; C. R. Griffin, First Clerk ; H. S. Weatherly, Second Clerk ; William G. Sheppard, Third Clerk. Cashier, John Ashworth.

ACCOUNTANT'S OFFICE.

E. J. King, Accountant ; Robert Julyan, E. C. Hayden, D. M. Wright, R. Ahoir, D. Lawson, Senior Clerks ; J. Audette, C. MacKenzie.

DEAD LETTER OFFICE.

J. T. McCuaig, Inspector ; J. McDonogh, Clerk.
Money Order Office.—B. Lesueur, Director.

INSPECTOR'S BRANCH.

E. S. Freer, Montreal Division—Office in Montreal.
H. A. Wicksted, Kingston Division—Office in Kingston.
John Dewe, Toronto Division—Office in Toronto.
Gilbert E. Griffin, London Division—Office in London.

MONTREAL.

ALFRED LA ROCQUE, Post Master.

Clerks—P W Cooper, G E Laughlin, B McEvenue, M Emery, H. Huddell, M Murphy, A Benoit, J McKeon, A Robertson, L Malard, A St Jean.

J. Simpson, *Money Letter Clerk*

M D. Simpson, *Assist. do*

J Maitland, Jr. *Book-keeper*

J Quinlan, *Assist. do*

P Reilly, J Drewe, A Auger, L Lafricain, *Letter Carriers*

J Mullin, *Porter.*

Office Hours.

IN SUMMER—From Eight, a. m. to Seven, p. m.

IN WINTER—From Eight a. m. to Six, p. m.

ON SUNDAYS—From Eight to Ten, a. m.

Regulations and Rates.

LETTERS.

All Letters transmitted by the Post in Canada, with the exception of Packet Letters to and from the United Kingdom, are liable to a uniform rate of *Three Pence*, currency, per half-ounce, for whatever distance conveyed—pre-payment is optional—the charge increasing according to the weight of the Letter, one single rate for every additional half-ounce, counting the fraction of a half-ounce as a full rate, thus;

Not exceeding $\frac{1}{2}$ ounce	3d Postage.
More than $\frac{1}{2}$ oz and not exceeding 1 oz	6d do
Ditto 1 oz	ditto 1 $\frac{1}{2}$ oz 9d do
Ditto 1 $\frac{1}{2}$ oz	ditto 2 oz 1s do
Ditto 2 oz	ditto 2 $\frac{1}{2}$ oz 1s 3d do

The single Packet rate for Letters by the Atlantic Steam Packet Mails to and from England, *via* the United States, is 8d sterling if *unpaid*, and 10d currency if *pre-paid*—the rate on Letters by those Mails, *via* Halifax, or *via* Canadian Mail Steamers, is 6d sterling if *unpaid*, and 7 $\frac{1}{2}$ d currency if *pre-paid*—and the rating on such Letters must be according to the British scale which is given hereafter.

Letters addressed to Commissioned Officers of the Army, Navy, or Ordnance, or any of the Departments belonging thereto, who shall have removed in the execution of their duty, are forwarded to the place to which the said Officers may have removed, without additional charge on re-direction.

Letters addressed to New Brunswick, Nova Scotia, or Prince Edward's Island, are rated with the uniform rate of 3d per half-ounce.

T.

Chief
erly,
.

J. C.
enior

rk.

real.
ce in

nto.
e in

venue
it, J

Letter

Letters for Newfoundland, Bermuda and the West Indies, addressed over land *via* Halifax, are rated 7½d currency, per half-ounce,

Letters for Halifax, specially addressed by *British Mail Steamers*, from Boston, are rated 7½d currency.

Letters for Newfoundland, addressed by *British Mail Steamers*, as above, 1s currency.

Pre-payment of the above Letters is optional. Letters for *East Indies*, *Cape of Good Hope*, *Mauritius*, *New Zealand*, rate per half-ounce, 2s currency, which must be prepaid. Letters for *New South Wales*, *Victoria*, *South Australia*, *Van Dieman's Land*, rate per half-ounce, 1s 5d Currency, which must be pre-paid.

Letters posted at any office in Canada, addressed to any place in the United States, except California and Oregon, are to be rated with a uniform rate of six-pence currency, per half-ounce.

Letters posted in any part of the United States, except California and Oregon, addressed to Canada, will be rated there with a uniform charge of ten cents, equal to six-pence currency, per half-ounce.

The Postage Rate on letters passing between Canada and California and Oregon, is a uniform charge of nine-pence currency, equal to fifteen cents per half ounce.

It is to be understood that the above rates include the whole charge for the transmission of a Letter between any place in Canada and any place within the United States between California and Oregon.

The scale for computing the charge upon Letters weighing more than a half-ounce will be the same as that for Letters passing within the Province.

Pre-payment of Letters passing between Canada and any place within the United States, including California and Oregon, is in all cases, optional.

No additional charge on re-directed Letters.

Letters marked as containing money will be recorded, and receipts taken for them on delivery.

The Canada Postage Stamps, when used, will be taken in the United States as evidence of pre-payment

of Postage on Letters going from Canada to the United States, and in like manner the United States Postage Stamps on Letters coming into Canada are to be taken by Post Masters in this Province as evidence of pre-payment having been made in the United States.

Stamps for the pre-payment of Postage can be purchased from Post Masters at chief offices.

Newspapers.

The Postage charge on Canadian Newspapers is—
Published six times a week,..... 8s a year.

Do three times do	4s do
Do twice do	2s 8d do
Do once do	1s 4d do

To be paid quarterly in advance.

Same charges on United States Papers to subscribers in Canada. Transitive Papers $\frac{1}{2}$ d. each.

One Copy of each Newspaper published in Canada, may be sent free to the publisher of any other Newspaper in the Province.

Newspapers published in Canada may be sent to Subscribers in the United States, free of Postage charge to the Province Line.

No Postage is charged in Canada upon Newspapers printed in, and passing between the Lower Provinces and Canada, whether the same be Exchange Papers or Papers addressed to Subscribers.

British, Colonial and Foreign Newspapers can be re-posted in Canada, subject to $\frac{1}{2}$ d Postage.

A Supplement may be sent without additional charge if it be folded within the Newspaper to which it belongs, and consists of matter which would have appeared in said Newspaper.

Periodical publications exclusively devoted to Science Education, Temperance, or Agriculture, pass free of Postage charge.

Transitive Newspapers, Pamphlets, &c., posted in Canada, addressed to the United States, including California and Oregon, are, excepting such as are here-

inafter differently provided for, forwarded through the Post at the same rate of charge as if addressed to a place within the Province; the said rates must however be *pre-paid*—as, if the ordinary Canada rate is not paid at the time of Posting a Newspaper or pamphlet, &c. it cannot be forwarded to the United States.

United States Newspapers, Pamphlets, &c., addressed to places in Canada, will be received in the Province with the American Postage thereon pre-paid—leaving the ordinary Canada rate of charge from the frontier line to the place of destination to be in all cases, with the exceptions hereinafter provided for, collected by the Post Master who may deliver the same in Canada.

Newspapers Posted by Publishers in this Province, addressed to publishers or subscribers in the United States, including California and Oregon, are to be forwarded through the Post in Canada free of charge to the Province line.

Newspaper publishers may send or receive their exchange Newspapers to and from the United States free of charge.

Printed documents coming from the United States addressed to the publisher or editor of a Newspaper in this Province, are to be delivered to the said publisher or editor free of any Canada charge—such documents must be without any cover, or in covers open at the ends or sides.

Printed Circulars, Prices Current, Books, Pamphlets, &c. &c.

1. Upon each printed circular, price current or hand-bill, and other printed matter of a like description; when unconnected with any manuscript or written communication, and of no greater weight than one ounce, there shall be charged one penny; and for each additional ounce or fraction of an ounce, one penny additional.

2. On magazines and other periodical publications, Postage charge is as follows:

When issued in monthly parts and weighing not more than 1 oz.....4d a year.

When over 1 oz. and not over 4 oz.....1s. "

Over 4 oz..... 2s. "

When issued more or less frequently than monthly, charge in proportion. These rates are payable in advance. Transitive periodicals or printed matter, $\frac{1}{2}$ d. per oz. in bulk.

3. On such printed matter received into Canada by Mail from the United States, the above Canada rates will always remain to be collected on delivery in this Province.

4. Publishers in Canada of periodicals and magazines will be allowed to interchange their publications free of postage, provided that such interchange be confined to one single copy of each publication.

5. Circulars and other printed papers must be sent unsealed, and pamphlets, periodicals, magazines, books, &c., must be put up in covers open at the ends or sides to pass at the above rates, and if these Regulations are not strictly complied with, or if any such printed paper, pamphlet, periodical, magazine, or book, be found to contain any writing other than the address, the said printed paper, pamphlet, &c., is to be rated with letter postage.

6. No book or packet of periodicals, magazines, &c. can be forwarded through the Post, if exceeding the weight of forty-eight ounces.

8. Printed documents addressed to publishers of Newspapers in Canada pass free, if covers open at the ends.

Book Post with England.

Under the authority of Her Majesty's Government, an arrangement is in effect, under which printed books, magazines, reviews, or pamphlets, whether British

Colonial, or Foreign, may be sent through the Post, between Canada and the United Kingdom, at the following rates of Postage;—

For a single volume, <i>i. e.</i> book, magazine, <i>s. d.</i> review, or pamphlet, not exceeding $\frac{1}{2}$ lb. in weight.	0	7 $\frac{1}{2}$
For a single volume, &c., exceeding $\frac{1}{2}$ lb., and not exceeding 1 lb.	1	4
For a single volume, &c., exceeding 1 lb., and not exceeding 2 lbs	2	6
For a single volume, &c. exceeding 2 lbs. and not exceeding 3 lbs.	3	9

And so on, increasing 1s. 3d. for every additional pound or fraction of a pound.

The above charges must always be pre-paid, on printed books, &c. &c., sent to the United Kingdom under this regulation, at the time of Posting in Canada; and the pre-payment must be made in money, and cannot be taken in Canada Postage Stamps.

The following conditions prescribed by the Imperial Post Office, must be strictly observed:

Only one volume or book in a parcel.

The books, &c., must be sent in covers, open at the sides.

There must be no word or communication printed on the book, pamphlet, magazine, &c., after its publication, or upon the cover thereof, nor any writing or marks upon it, or upon the cover of it, except the name and address of the person to whom sent.

There shall be no paper or thing enclosed in or with such book, pamphlet, &c.

The exact amount of Postage must be paid at the time of Posting.

If any of these conditions are infringed, the British Post Office will rate the Book as a letter.

J
J
R
A
L
T
H
J
L
—
the

PROVINCIAL SCALE OF RATING LETTERS.

	oz.	s.	d.	
On a Letter not exceeding	$\frac{1}{2}$	0	3	Cy.
“ over $\frac{1}{2}$ oz. and not exceeding 1	1	0	6	
“ “ 1 oz	$1\frac{1}{2}$	0	9	
“ “ $1\frac{1}{2}$ oz	2	1	0	
“ “ 2 oz	$2\frac{1}{2}$	1	3	
“ “ $2\frac{1}{2}$ oz	3	1	6	
“ “ 3 oz	$3\frac{1}{2}$	1	9	
“ “ $3\frac{1}{2}$ oz	4	2	0	
“ “ 4 oz	$4\frac{1}{2}$	2	3	
“ “ $4\frac{1}{2}$ oz	5	2	6	
“ “ 5 oz	$5\frac{1}{2}$	2	9	
“ “ $5\frac{1}{2}$ oz	6	3	0	

BRITISH SCALE OF RATING LETTERS.

For a Letter not exceeding $\frac{1}{2}$ oz... 1 rate of Postage.

Do	do	do	1 oz.....2	do	do
Do	do	do	2 oz.....4	do	do
Do	do	do	3 oz.....6	do	do
Do	do	do	4 oz.....8	do	do
Do	do	do	5 oz....10	do	do
Do	do	do	6 oz...12	do	do

CORPORATION OF MONTREAL.

Wolfred Nelson, Esquire, *Mayor*.

ALDERMEN.

J R Bronsdon	* P Larkin	* E Atwater
J B Homier	H H Whitney	* John Whitlaw
R. Trudeau	Frs. Leclaire	* Jos. Grenier

COUNCILLORS.

A. Hibbard	R Campbell	A M'Cambridge
L Ricard	N Valois	* A Adams
T McGrath	Jos. Papin	* P Labelle
H Lyman	C J Coursol	* H Starnes
J J Day	E Thompson.	* M Cuvillier
L Bleau	A Montreuil	* Jos. Tiffin.

Those gentlemen whose names are marked thus * retire from the Council in March next, but are eligible for re-election.

~~~~~

**WARDS REPRESENTED.**

*East Ward*. . . . . Leclaire, Trudeau and Tiffin  
*St. Mary's Ward*. . . . . Adams, Papin and Hibbard  
*Centre Ward*. . . . . Cu villier, Thompson and J J Day  
*St. Lewis Ward*. . . . . Grenier, Homier and Ricard  
*West Ward* . . . . . Whitney, Starnes and Lyman  
*St. Ann's Ward*. . . . . Larkin, M'Cambridge & McGrath  
*St. Antoine Ward*. . . . . Atwater, Coursol and Valois  
*St. James Ward*. . . . . Labelle, Montreuil and Bleau  
*St. Lawrence Ward*. . . . . Whitlaw, Bronsdon & Campbell

**Officers of the Corporation.**

Honorable Joseph Bourret, City Recorder.  
 John P. Sexton, City Clerk, and Clerk of Recorder's  
 Court  
 Edouard Demers, City Treasurer  
 James A. B. McGill, City Surveyor  
 Charles Glackmeyer, Assistant City Clerk  
 George Harding, John Higgins, and E L Ranson,  
 Assistants, Treasurer's Office  
 J B Dubuc, Inspector, Fire Department  
 A Bertram, Inspector and Chief Eng. Fire Depart.  
 Moses J. Hayes, Chief of Police  
 John McKercher, Overseer of Roads  
 J. Perrigo, Clerk of Bonsecours Market  
 F Benoit, Assistant do  
 John Abbott, Clerk of St. Ann's Market  
 Joseph Robillard, Pound Keeper, Clerk of Hay and  
 Cattle Market, Viger Square  
 A D Joubert, Bailiff and Crier, Recorder's Court.  
 W H Mackenzie, Assistant Surveyor  
 J F Pelletier, Attorney  
 William Ross and D E Papineau, Notaries  
 Maurice Eardley, Clerk of Hay Market  
 G. N. Gosselin, Collector of Water Rates  
 Frs. Leblanc, Superintendent of Water Works  
 Antoine E. Dupré, Clerk of Water Works  
 H. Dorval, Clerk of St. Lawrence Market  
 T. Orsali, Clerk Papineau Market  
 Thomas Somers, Messenger

## COMMITTEES.

- Finance*—Whitney, Chairman; Atwater, Leclaire, Cuvillier, Starnes, Papin, and Campbell  
*Roads*—Grenier, Chairman; Bronsdon, McCambridge Labelle, Adams, Thompson and Coursol  
*Police*—Leclaire, Chairman; Whitlaw, Homier, Tiffin, Campbell, Day and Ricard  
*Fire*—Bronsdon, Chairman; Homier, McCambridge Montreuil, Thompson, Coursol and Bleau  
*Water*—Atwater, Chairmau; Grenier, Whitlaw, Larkin, Trudeau, Labelle and Papin  
*Market*—Montreuil, Chairman; Homler, Bronsdon. Bleau, Lyman, McGrath and Hibbard  
*Light*—Whitlaw, Chairman; Larkin, Cuvillier, Adams Labelle, Lyman and Ricard  
*City Hall*—Thompson, Chairman; Whitney, Tiffin, Montreuil, Bleau, Ricard and Hibbard  
*Licenses*—Leclaire, Chairman; Trudeau, Starnes, Day Valois, McGrath and Hibbard  
*Health*—McCambridge, Chairman; Trudeau, Coursol, Campbell, Day, Lyman and Ricard

## MUNICIPAL TAXES.

ABSTRACT OF THE ASSESSMENT BY-LAWS  
OF THE CITY COUNCIL.*Fixing the Rates of Assessment.*

On the owners of all real property within the City  
1s 6d in the £.

Statute Labor, 5s.

Wholesale Merchants, Retail Merchants, Traders,  
Dealers, Manufacturers, Handicraftsmen, Forwarders  
and Apothecaries—at £7 10s per 100 on the Rental.

Grocers—£7 10s per £100 on their Rental.

Auctioneers—an annual duty of £25.

Gas Works—an annual duty of £50.

## Innkeepers:—

|      |                  |       |                   |
|------|------------------|-------|-------------------|
| £6 0 | on Rental to £40 | £20 0 | on Rental to £175 |
| 8 0  | “ to 60          | 22 10 | “ to 200          |
| 10 0 | “ to 80          | 25 0  | “ to 250          |
| 12 0 | “ to 100         | 27 10 | “ to 300          |
| 15 0 | “ to 125         | 30 0  | “ to 400          |
| 17 0 | “ to 150         | 35 0  | “ over 400        |

Livery Stable Keepers. An annual duty of £10—15s on each Two-wheeled Carriage, and 20s on each Four-wheeled Carriage in their use.

Inn-Keepers, having vehicles for the use and advantage of customers, to pay for each two wheeled Carriage, 30s, and for each four-wheeled ditto 40s.

Pawnbrokers—an annual duty of £25.

Hawkers carrying a pack—an annual duty of £20.

Do. using cart or vehicle—annual duty of £25

Pleasure Horses, 20s; working Horses, 12s 6d.

Horses daily and constantly employed in the owners work or business, by which he gains his maintenance, to be considered working horses.

Vehicles for Hire—15s for Two-wheeled Vehicles and 20s for Four-wheeled Vehicles

Stage Coach, Omnibus, or Stage Waggon—40s, when drawn by one or two horses, and 60s when drawn by four or more horses.

Close Carriage or corresponding winter vehicle, 60s; Four-wheeled half-covered Carriage or do 40s; Double Denuet, &c. or do, 30s; Gig, Caleche, or Spring Cart, or do, 20s; Waggon or Vehicle, not above specified, or winter vehicle, adapted for draught of two or more horses, 30s.

Dogs, 7s 6d each, (sheltering or permitting to resort, is keeping a dog.)

Theatre—an annual duty of £15 (above the assessment) on the proprietor.

Proprietor of Caravan of Wild Beasts, Circus, or other Equestrian Exhibition, Itinerant players, Showmen, Ethiopian or other Minstrels, or Exhibitions of Novelties, to obtain permission from his Worship the

Mayor, and pay £10 therefor, and \$10 for each subsequent day that the same is open.

Proprietor or Proprietors of each Steam Ferry Boat plying from Lapralrie—an annual duty of £100 cy.

Do. from Longueuil—an annual duty of £25 cy.

Banks or Bank Agencies—an annual duty of £50 cy.

Fire Insurance Companies or Agencies, do, £50 cy.

Brokers & Money Changers, annual duty of £15 cy.

Other Brokers, annual duty of £10 cy.

Non-resident Merchants, selling by sample, annual duty of £15 cy.

Distillers or Agents of Distillers, 20 per cent on the rental of business premises.

Brewers or Agents of Brewers, 15 per cent on business premises.

Ball Allies, Skittle Grounds, Nine-Pin Allies, an annual duty of £5.

Brick Yards, an annual duty of £5.

Lumber Yards, having a Steam Mill connected therewith, £7 10s per £100 on the rental.

Inspector of Ashes, Lumber and Produce, £7 10s. per £100 on rental.

Lumber Merchants, Dealers in Wood, Merchant Tailors, Boot and Shoemakers, Stone Cutters Tinsmiths, Carpenters and Joiners, Painters, Blacksmiths Gun Makers or Gunsmiths, Confectioners, Coffee-House Keepers, Cabinet Makers, Upholsterers, Undertakers, Dyers, Founders, Ginger Beer, Root Beer, or Spruce Beer Brewers, Soda Water Makers, Hair Dressers or Barbers, Ink or Blacking Manufacturers, Goldsmiths, Silversmiths, Gold and Foil Beaters, Oil Cloth Manufacturers, Soap and Candle Manufacturers, Oil Manufacturers, Book-binders, Cutlers, Gilders and Frame Makers, Pump and Block Makers, Wire Makers, Brush Makers, Chair Makers, Tobacconists, Coach and Carriage Makers, Comb Makers, Furriers, Hatters, Musical Instrument Makers, Nail Manufacturers, Millers, Organ Builders, Saddlers, and Harness Makers, Tanners, and generally on all persons carrying on Trade or Manufactures within the City, at the rate of £7 10s per £100 on the Rental.

*To be Collected by the Clerk of Bonsecours Market.*

Each Carter, Cabman, &c., shall pay an annual duty to the Clerk of the Bonsecours Market for en-  
registration and number, as follows:—For every Cart,  
10s. ; ditto Caleche, 10s. ; ditto Cab, whether two or  
four-wheeled, 15s. ; ditto Coach, drawn by two horses,  
30s. ; ditto Omnibus, 40s. ; certificate to every Master  
Carter, 1s. ; ditto Driver, 6d.

The Clerk of Bonsecours Market also collects all  
Assessments leviabie on all horses and vehicles for  
which certificates of Registry are applied for, viz:—  
on each working Horse, for Assessment, annually,  
12s. 6d. ; ditto two-wheeled Vehicle, for hire, 15s. ; do  
four-wheeled Vehicle, do. 20s. ; each Stage Coach,  
Omnibus or Waggon, drawn by one or two horses,  
40s. ; ditto do do drawn by four or more horses, 60s. ;  
each Cart or Sleigh drawn by one horse, conveying  
any kind of Building Materials into the City from the  
Banlieu, shall pay an annual duty of 5s to the Clerk  
of Bonsecours Market, for enregistration and number,  
for each Vehicle, under similar circumstances, drawn  
by two horses, 10s. ; for each Waggon or other four-  
wheeled Vehicle, or corresponding Winter Vehicle  
drawn by two horses, 20s.

Brickmakers, Builders, or any person carting build-  
ing materials in the City, shall pay an annual duty for  
registration as follows:—for each two-wheeled Ve-  
hicle, or corresponding Winter Vehicle, drawn by one  
horse, 15s. ; for each ditto ditto drawn by two horses,  
20s. ; for each Waggon or corresponding Winter Ve-  
hicle, drawn by two or more horses, 20s.

All Bakers, Brewers and Distillers, and their Agents  
shall pay an annual duty for registration, as follows :

For each Baker's two-wheeled Vehicle and corres-  
ponding Sleigh, 40s.

For each Baker's Waggon or corresponding Sleigh,  
60s.

For each Brewer's or Distiller's two or four-wheeled  
Vehicle or corresponding Sleigh, 60s.

Fares for Coaches, Cabs and Caleches.

COACHES

*Or four-wheeled Cabs or corresponding winter vehicles drawn by two horses* s d

|                                                                                                                                                           |   |     |
|-----------------------------------------------------------------------------------------------------------------------------------------------------------|---|-----|
| From any one place to any other within the same division and back again, (provided the time occupied do not exceed half an hour) for 1 or 2 persons ..... | 1 | 3   |
| For 3 or 4 persons .....                                                                                                                                  | 2 | 0   |
| From any division to any place within the next division and back again, for 1 or 2 persons....                                                            | 1 | 10½ |
| For 3 or 4 persons.....                                                                                                                                   | 2 | 6   |
| From 1st division to 3rd division and back again, and <i>vice versa</i> , for 1 or 2 persons .....                                                        | 2 | 6   |
| For 3 or 4 persons.....                                                                                                                                   | 3 | 6   |
| <i>Per Hour.</i> —5s. for the first and 3s 9d for each subsequent one.                                                                                    |   |     |

CABS,

*Two or four wheeled or corresponding vehicle drawn by one horse.*

|                                                                                                                                                                         |   |     |
|-------------------------------------------------------------------------------------------------------------------------------------------------------------------------|---|-----|
| From any one place to any other within the same division and back again, provided the time occupied do not exceed half an hour) for 1 or 2 persons .....                | 0 | 7½  |
| For 3 or 4 persons .....                                                                                                                                                | 1 | 0   |
| From any division to any place within the next division and back again, for 1 or 2 persons....                                                                          | 1 | 3   |
| For 3 or 4 persons .....                                                                                                                                                | 1 | 10½ |
| From 1st division to 3rd division and back again, and <i>vice versa</i> , for 1 or 2 persons .....                                                                      | 1 | 10½ |
| For 3 or 4 persons.....                                                                                                                                                 | 2 | 6   |
| <i>Per Hour.</i> —2s 6d for the first, and 2s. for each subsequent one (for 1 or 2 persons) 3s 9d for the first and 2s 6d for each subsequent one (for 3 or 4 persons.) |   |     |



## CALECHES.

From any one place to any other within the same *s d* division and back again, (provided the time occupied does not exceed half an hour) for 1 or 2 persons ..... 0 6

For 3 or 4 persons ..... 0 10

From any division to any place within the next division and back again, for 1 or 2 persons.... 0 10

For 3 or 4 persons ..... 1 3

From 1st division to 3rd division and back again, and *vice versa*, for 1 or 2 persons ..... 1 3

For 3 or 4 persons, ..... 1 10½

*Per Hour.*—1s 10½d for the first, and 1s 6d for each subsequent one (for 1 or 2 persons.) For each person over that number 5d extra.

## Rates and Fares of Carts, &amp;c.

| CARTAGE.                                                        | From any of the Harbour Wharves (and <i>vice versa</i> ) to any place within the |     |        |    |        |    |
|-----------------------------------------------------------------|----------------------------------------------------------------------------------|-----|--------|----|--------|----|
|                                                                 | 1st Div                                                                          |     | 2d Div |    | 3d Div |    |
| Goods not hereinafter mentioned<br>—for each load not exceeding | s.                                                                               | d.  | s.     | d. | s.     | d. |
| 15 cwt                                                          | 0                                                                                | 9   | 1      | 0  | 1      | 3  |
| Do 15 to 20 cwt.....                                            | 1                                                                                | 0   | 1      | 4  | 1      | 8  |
| Do 20 cwt. and upwards.....                                     | 1                                                                                | 4   | 1      | 8  | 2      | 0  |
| 100 bushel of salt.....                                         | 4                                                                                | 0   | 5      | 0  | 6      | 0  |
| 100 bushel of grain..                                           | 3                                                                                | 9   | 4      | 6  | 5      | 3  |
| Cord of wood off Boats.....                                     | 1                                                                                | 10½ | 2      | 6  | 3      | 6  |
| Do. do. out of rafts.....                                       | 2                                                                                | 6   | 3      | 9  | 5      | 0  |
| Boards, per 100 pieces, 1 inch<br>thick and 12 feet long.....   | 3                                                                                | 9   | 4      | 6  | 5      | 3  |
| Do. two inch plank.....                                         | 6                                                                                | 9   | 8      | 3  | 9      | 9  |
| Do. three inch plank.....                                       | 7                                                                                | 0   | 10     | 6  | 12     | 0  |
| Coals, per chaldron.....                                        | 2                                                                                | 6   | 3      | 6  | 4      | 6  |
| Iron and Steel per ton.....                                     | 1                                                                                | 6   | 2      | 0  | 2      | 6  |
| Molasses & Sugar per Hogshead                                   | 1                                                                                | 0   | 1      | 3  | 1      | 6  |

RATES OF CARTAGE.

65

*From any of the Harbour Wharves or any place in the First Division to the Canal, within the City limits.*

|                                         | s | d |
|-----------------------------------------|---|---|
| For each load not exceeding 15 cwt..... | 1 | 0 |
| Ditto of 15 to 20 cwt.....              | 1 | 4 |
| Ditto of 20 cwt and upwards.....        | 1 | 8 |

ASHES.

|                                                                |   |   |
|----------------------------------------------------------------|---|---|
| For each load, 3 barrels—from Canal to Inspection Store.....   | 1 | 0 |
| For each load, 3 barrels—from Inspection Store to Wharves..... | 1 | 0 |

PORK AND BEEF.

|                                                                                                       |   |   |
|-------------------------------------------------------------------------------------------------------|---|---|
| For each load, 4 barrels from Canal or Wharves to any place First Division, and <i>vice versa</i> ... | 7 | ½ |
|-------------------------------------------------------------------------------------------------------|---|---|

FLOUR.

|                                                                                                                    |   |   |
|--------------------------------------------------------------------------------------------------------------------|---|---|
| For each load, 5 barrels—from Canal to Harbor Wharves, or any place in First Division, and <i>vice versa</i> ..... | 7 | ½ |
|--------------------------------------------------------------------------------------------------------------------|---|---|

FIREWOOD.

*From Canal and vice versa—per Cord.*

|                                                                                                        |   |     |
|--------------------------------------------------------------------------------------------------------|---|-----|
| To any place in St. Ann Suburb.....                                                                    | 1 | 10½ |
| do do St. Joseph Suburb.....                                                                           | 2 | 6   |
| do do St. Antoine Suburb.....                                                                          | 3 | 0   |
| do do St. Lawrence Suburb, west of St. Lawrence Street,.....                                           | 3 | 9   |
| To any place in St. Lawrence Suburb, northeast of St. Lawrence Street, including St. Lewis Street..... | 4 | 6   |
| To any place in the Quebec Suburb, as far as Papineau Road.....                                        | 5 | 3   |
| To any place in the Queduc Suburb, beyond Papineau Road.....                                           | 6 | 0   |
| To any place within the limits of the First Division, west of St. Joseph Street.....                   | 3 | 0   |
| To any place within the limits of the First Division, northeast of St. Joseph Street.....              | 3 | 9   |

d  
6  
10  
10  
3  
3  
10½  
each  
erson  
Har-  
(and  
any  
the  
d Div  
d.  
1 3  
1 8  
2 0  
6 0  
5 3  
3 6  
5 0  
5 3  
9 9  
2 0  
4 6  
2 6  
1 6

*Division referred to in the foregoing Tables.*

**FIRST DIVISION.**—From Prince's Street, St. Ann Suburbs, by a direct line to entrance of St. Antoine Street, thence along Craig and St. Lewis Streets to Lacroix Street, and down to the River.

**SECOND**—The portion of the City bounded by the boundary of the First Division, set forth in the said 21st Section of the said By-Law, and McCord Street Mountain Street, as far as its junction with St. Catherine Street, thence in a straight line along St. Catherine Street, to its junction with Papineau Road and thence down Papineau Road to the River.

**THIRD**—The portion of the City beyond the second division and within the City limits.

## CUSTOMS DEPARTMENT.

*Montreal.*

T. Bouthillier, Collector

LONG ROOM.

John Lewis, F. Crispo. M. Desnoyers, Clerks.

WATER SIDE DEPARTMENT.

I. Mallon, Surveyor.

F. Campion and Thomas Watkins, Clerks.

John Jordan, C. W. Macon, Edward Meyer, W. S.

Williams, Landing Waiters.

Henry Fletcher, Tide Surveyor.

Thomas Bell, Appraiser.

W. McNider Assistant Appraiser and Examining  
Warehousekeeper.

J. B. Routier, Locker.

John Douglas, Sampler and Weigher.

Wm. Scholes, Messenger and Housekeeper.

LONGUEUIL.

J. W. Taylor, Surveyor; Henry Lacroix, Landing  
Water.

ROUSE'S POINT.

B. Burland, Surveyor and Landing Waiter; L. C. Vandal, Landing Waiter.

CAUGHNAWAGA AND LACHINE.

John Gray and L. Globensky, Landing Waiters.

IMPERIAL CUSTOMS DEPARTMENT.

MONTREAL.

R. H. Hamilton, Controller of Customs and Navigation. Laws.

Thomas Thain 1st Assistant

H. Kavanagh, 2nd do

QUEBEC.

John Bruce, Controller of Customs and Navigation Laws.

J. P. O'Mera, 1st Assistant

Edward Bartlett, 2nd do

James McKedie, Tide Surveyor.

TARIFF OF DUTIES

PAYABLE ON IMPORTS INTO CANADA,

*Under the Act 12 Victoria, cap 1. and the Act amending same of April, 1853.*

Animals, specially imported for the im-

|                                  |             |
|----------------------------------|-------------|
| provement of Stock.....          | Free        |
| Animals and Live Stock—all..     | 20 per cent |
| Anatomical Preparations.....     | Free        |
| anchors.....                     | 2½ per cent |
| Apples, green or dried.....      | 30 per cent |
| Ashes—Pot, Pearl and Soda.....   | Free        |
| Acids, Nitric and Oxalic.....    | 2½ per cent |
| Do strong fluid.....             | 2½ per cent |
| Alum.....                        | 2½ per cent |
| Bacon..                          | 20 per cent |
| Barley, Beans, Berc and Big..... | 20 per cent |

|                                                                            |              |
|----------------------------------------------------------------------------|--------------|
| Beef.....                                                                  | 20 per cent  |
| Berries used in dyeing.....                                                | 2½ per cent  |
| Biscuit.....                                                               | 12½ per cent |
| Books, printed.....                                                        | Free         |
| Books, reprints of British copyright works.....                            | 12½ per cent |
| Books, blank.....                                                          | 12½ per cent |
| Books and Drawings of an immoral or indecent character.....                | Prohibited   |
| Boots and Shoes.....                                                       | 12½ per cent |
| Bran and Shorts.....                                                       | 20 per cent  |
| Brandy..... 2s per gall. and                                               | 25 per cent  |
| Bristles.....                                                              | 2½ per cent  |
| Broom, Corn.....                                                           | 2½ per cent  |
| Brooms.....                                                                | 12½ per cent |
| Brushes.....                                                               | 12½ per cent |
| Buckwheat.....                                                             | 20 per cent  |
| Bulbs, Roots and Trees.....                                                | Free         |
| Bunting.....                                                               | 2½ per cent  |
| Burr Stones.....                                                           | 2½ per cent  |
| Burr Stones, wrought..                                                     | 12½ per cent |
| Busts and Casts of Marble, Bronze, Alabaster, or Plaster of Paris.....     | Free         |
| Butter.....                                                                | 20 per cent  |
| Bleaching Powder.....                                                      | 2½ per cent  |
| Blue, ultra marine and Paste... ..                                         | 2½ per cent  |
| Borax.....                                                                 | 2½ per cent  |
| Bricks, fire.....                                                          | 2½ per cent  |
| Brimstone.....                                                             | 2½ per cent  |
| Cabinets of Coins, Medals, or Gems and other collections of antiquity..... | Free         |
| Candles.....                                                               | 12½ per cent |
| Castings.....                                                              | 12½ per cent |
| Cement, marine.....                                                        | 2½ per cent  |
| Chain Cables and Iron Chains of all sorts                                  | 2½ per cent  |
| Caoutchouc.....                                                            | 2½ per cent  |
| Cheese.....                                                                | 20 per cent  |
| Cider.....                                                                 | 12½ per cent |
| Clocks.....                                                                | 12½ per cent |
| Coals and Coke.....                                                        | 2½ per cent  |

TARIFF OF DUTIES.

69

|                                                                                                                                                                                         |              |
|-----------------------------------------------------------------------------------------------------------------------------------------------------------------------------------------|--------------|
| Coffee, green.....4s 8d per cwt. and                                                                                                                                                    | 12½ per cent |
| Coffee, roasted or ground, 14s p cwt. &                                                                                                                                                 | 12½ per cent |
| Coin and Bullion.....                                                                                                                                                                   | Free         |
| Coin, base or counterfeit.....                                                                                                                                                          | Prohibited   |
| Cordage.....                                                                                                                                                                            | 2½ per cent  |
| Cordials.....3s per gallon and                                                                                                                                                          | 25 per cent  |
| Cotton Wool.....                                                                                                                                                                        | Free         |
| Cotton Manufactures.....                                                                                                                                                                | 12½ per cent |
| Cochineal.....                                                                                                                                                                          | 2½ per cent  |
| Copper in bars or in sheets.....                                                                                                                                                        | 2½ per cent  |
| Copperas.....                                                                                                                                                                           | 2½ per cent  |
| Cotton and Flax Waste.....                                                                                                                                                              | 2½ per cent  |
| Cotton Batting.....                                                                                                                                                                     | 12½ per cent |
| Cotton Wrap and Wick,.....                                                                                                                                                              | 2½ per cent  |
| Drugs.....                                                                                                                                                                              | 12½ per cent |
| Drugs, used solely in dyeing.....                                                                                                                                                       | 2½ per cent  |
| Dye Woods.....                                                                                                                                                                          | 2½ per cent  |
| Earthenware.....                                                                                                                                                                        | 12½ per cent |
| Engravings Etchings and Drawings...                                                                                                                                                     | Free         |
| Feathers.....                                                                                                                                                                           | 12½ per cent |
| Felt Shecting.....                                                                                                                                                                      | 2½ per cent  |
| Fire Clay.....                                                                                                                                                                          | 2½ per cent  |
| Fish.....                                                                                                                                                                               | 12½ per cent |
| Flax and Tow, undressed.....                                                                                                                                                            | 2½ per cent  |
| Flax Waste.....                                                                                                                                                                         | 2½ per cent  |
| Flour.....                                                                                                                                                                              | 20 per cent  |
| Fruits, all kinds.....                                                                                                                                                                  | 30 per cent  |
| Furs.....                                                                                                                                                                               | 12½ per cent |
| Furniture.....                                                                                                                                                                          | 12½ per cent |
| Felts, all kinds.....                                                                                                                                                                   | 2½ per cent  |
| Fisheries—the following articles for the<br>use of—Seines, Fishing Nets and<br>Hooks, Twines and Lines, Boat Sails<br>and Hawsers, Fishermen's Boots,<br>'Tarred Rope and Rigging... .. | 2½ per cent  |
| Gin.....2s per gallon and                                                                                                                                                               | 25 per cent  |
| Ginger.....                                                                                                                                                                             | 30 per cent  |
| Glass, and Manufactures of.....                                                                                                                                                         | 12½ per cent |
| Glue.....                                                                                                                                                                               | 12½ per cent |
| Grease and Scraps.....                                                                                                                                                                  | 2½ per cent  |

|                                                                                    |                  |          |
|------------------------------------------------------------------------------------|------------------|----------|
| Hair, and Manufactures of.....                                                     | 12 $\frac{1}{2}$ | per cent |
| Hams.....                                                                          | 20               | per cent |
| Harness.....                                                                       | 12 $\frac{1}{2}$ | per cent |
| Hardware.....                                                                      | 12 $\frac{1}{2}$ | per cent |
| Hats.....                                                                          | 12 $\frac{1}{2}$ | per cent |
| Hemp, and Russia Hemp Yarn..                                                       | 2 $\frac{1}{2}$  | per cent |
| Hides.....                                                                         | 2 $\frac{1}{2}$  | per cent |
| Honey.....                                                                         | 12 $\frac{1}{2}$ | per cent |
| Hops.....                                                                          | 20               | per cent |
| Indian Corn... ..                                                                  | Free             |          |
| Indian Rubber and Manufactures....                                                 | 12 $\frac{1}{2}$ | per cent |
| Indigo.....                                                                        | 2 $\frac{1}{2}$  | per cent |
| Ink.....                                                                           | 12 $\frac{1}{2}$ | per cent |
| Ink, Printers.....                                                                 | 2 $\frac{1}{2}$  | per cent |
| Iron—when imported to be used in the<br>maunufacture of Locomotive<br>Engines..... | 2 $\frac{1}{2}$  | per cent |
| Bar and Rod.....                                                                   | 2 $\frac{1}{2}$  | per cent |
| Sheet . . . . .                                                                    | 2 $\frac{1}{2}$  | per cent |
| Hoop not over 2 inches broad....                                                   | 2 $\frac{1}{2}$  | per cent |
| Hoop or Tire for driving wheels,<br>bent and welded.....                           | 2 $\frac{1}{2}$  | per cent |
| Connecting Rods, in pieces.....                                                    | 2 $\frac{1}{2}$  | per cent |
| Frames and Pedestals, rough from<br>the forge.....                                 | 2 $\frac{1}{2}$  | per cent |
| Brass or Copper Tubes.....                                                         | 2 $\frac{1}{2}$  | per cent |
| Boiler Plates.....                                                                 | 2 $\frac{1}{2}$  | per cent |
| Railroad Bars . . . . .                                                            | 2 $\frac{1}{2}$  | per cent |
| Spike Rods.....                                                                    | 2 $\frac{1}{2}$  | per cent |
| Pig . . . . .                                                                      | 2 $\frac{1}{2}$  | per cent |
| Iron Scrap.....                                                                    | 2 $\frac{1}{2}$  | per cent |
| Rolled Plate from $\frac{1}{4}$ to $\frac{1}{2}$ inch thick                        | 2 $\frac{1}{2}$  | per cent |
| Round & Square, 4 m. and upwards                                                   | 2 $\frac{1}{2}$  | per cent |
| Cranks, wrought, 6 cwt & upwards                                                   | 2 $\frac{1}{2}$  | per cent |
| Manufactures.....                                                                  | 12 $\frac{1}{2}$ | per cent |
| Jewellery.....                                                                     | 12 $\frac{1}{2}$ | per cent |
| Junk of Oakum.. . . . .                                                            | 2 $\frac{1}{2}$  | per cent |
| Junk, or old Nets and Ropes.....                                                   | 2 $\frac{1}{2}$  | per cent |
| Lamps.....                                                                         | 12 $\frac{1}{2}$ | per cent |
| Lard.....                                                                          | 2 $\frac{1}{2}$  | per cent |
| Lead, Pig and Sheet.....                                                           | 2 $\frac{1}{2}$  | per cent |

TARIFF OF DUTIES.

71

|                                                                                      |      |          |
|--------------------------------------------------------------------------------------|------|----------|
| Lead Manufactures .....                                                              | 12½  | per cent |
| Leather and Manufactures of.....                                                     | 12½  | per cent |
| Lemon Syrup .....                                                                    | 12½  | per cent |
| Linen, and Manufactures of .....                                                     | 12½  | per cent |
| Liqueurs .... 3s per gallon and                                                      | 25   | per cent |
| Macaroni ..                                                                          | 30   | per cent |
| Machinery, all.....                                                                  | 12½  | per cent |
| Mahogany.....                                                                        | 12½  | per cent |
| Manures, all kinds.....                                                              | Free |          |
| Maps .....                                                                           | Free |          |
| Marble, in blocks, unpolished.....                                                   | 2½   | per cent |
| Do. all others.....                                                                  | 12½  | per cent |
| Meal, Indian.....                                                                    | 12½  | per cent |
| Meal, other.....                                                                     | 20   | per cent |
| Meats, all except Mess Pork.....                                                     | 20   | per cent |
| Medicines ..                                                                         | 12½  | per cent |
| Models of Machinery, and other inven-<br>tions and improvements in the Arts          | Free |          |
| Molasses .....                                                                       | 12½  | per cent |
| Musical Instruments.....                                                             | 12½  | per cent |
| Nails.....                                                                           | 12½  | per cent |
| Nuts ..                                                                              | 30   | per cent |
| Nuts used in dyeing.....                                                             | 2½   | per cent |
| Nitre .....                                                                          | 2½   | per cent |
| Oats.....                                                                            | 20   | per cent |
| Oil, Palm, Cocoa-Nut and Pine.....                                                   | 2½   | per cent |
| Oil, all other .....                                                                 | 12½  | per cent |
| Old Nets and Ropes.....                                                              | 2½   | per cent |
| Oranges and Lemons..                                                                 | 30   | per cent |
| Ores of all Metals.....                                                              | 2½   | per cent |
| Oysters ..                                                                           | 12½  | per cent |
| Packages, containing free goods or<br>goods rated under 12½ per cent....             | 12½  | per cent |
| Packages, other, charged the same as<br>the <i>ad valorem</i> rate on their contents |      |          |
| Paints ..                                                                            | 12½  | per cent |
| Paintings.....                                                                       | Free |          |
| Paper and Paper Manufactures.....                                                    | 12½  | per cent |
| Peas.....                                                                            | 20   | per cent |
| Pepper and Pimento .....                                                             | 30   | per cent |



|                                                                 |                                  |
|-----------------------------------------------------------------|----------------------------------|
| Perfumery .....                                                 | 12½ per cent                     |
| Philosophical Instruments & Apparatus                           | Free.                            |
| Pickles and Sauces.....                                         | 12½ per cent                     |
| Pipe Clay .....                                                 | 2½ per cent                      |
| Pipes, smoking.....                                             | 12½ per cent                     |
| Pitch .....                                                     | 2½ per cent                      |
| Pork, Mess. ....                                                | 12½ per cent                     |
| Pork, all other .....                                           | 20 per cent                      |
| Preserved Fruits.....                                           | 30 per cent                      |
| Phosphorous.....                                                | 2½ per cent                      |
| Potash (prussiate of).....                                      | 2½ per cent                      |
| Printing Presses.....                                           | 2½ per cent                      |
| Printing Types.....                                             | 2½ per cent                      |
| Pruning Implements.....                                         | 2½ per cent                      |
| Quills.....                                                     | 12½ per cent                     |
| Quinces .....                                                   | 30 per cent                      |
| Rags .....                                                      | 2½ per cent                      |
| Raisins .. .                                                    | 30 per cent                      |
| Resin or Rosin. ....                                            | 2½ per cent                      |
| Rice... ..                                                      | 12½ per cent                     |
| Rope, old .....                                                 | 2½ per cent                      |
| Rum, at proof, by Sykes' Hydrometer,<br>1s. 3d. per gallon, and | 25 per cent                      |
| Rye.....                                                        | 20 per cent                      |
| Sail Cloth.....                                                 | 2½ per cent                      |
| Saleratus.....                                                  | 12½ per cent                     |
| Salt.....                                                       | Free.                            |
| Saw Logs .....                                                  | 2½ per cent                      |
| Seeds .....                                                     | Free.                            |
| Segars .....                                                    | 1s. 6d. per lb. and 12½ per cent |
| Ships' Water Casks, in use.....                                 | 2½ per cent                      |
| Snuff.....                                                      | 4d. per lb. and 12½ per cent     |
| Soap.....                                                       | 12½ per cent                     |
| Specimens of Natural History, Mi-<br>neralogy and Botany.....   | Free.                            |
| Spices, all.....                                                | 30 per cent                      |
| Spikes. ....                                                    | 12½ per cent                     |
| Spirits, except Rum and Whiskey, at<br>proof....                | 2s. per gallon and 25 per cent   |
| Spirits of Turpentine.....                                      | 12½ per cent                     |

TARIFF OF DUTIES.

73

|                                                                                                               |     |          |
|---------------------------------------------------------------------------------------------------------------|-----|----------|
| Spirits or Cordials, sweetened so that the strength cannot be found by the Hydrometer .....3s. per gallon and | 25  | per cent |
| Steel.....                                                                                                    | 2½  | per cent |
| Steel Manufactures.....                                                                                       | 12½ | per cent |
| Sugar, Refined, in Loaves or Crushed, and Candy. .... 10s. per cwt. and                                       | 12½ | per cent |
| Bastard and other kinds, 8s. per cwt &                                                                        | 12½ | per cent |
| Sumac.....                                                                                                    | 2½  | per cent |
| Syrups.....                                                                                                   | 12½ | per cent |
| Do. Sugar.....2d per Gallon and                                                                               | 12½ | per cent |
| Sal Ammoniac.....                                                                                             | 2½  | per cent |
| Seed, Mustard.....                                                                                            | 2½  | per cent |
| Shellac.....                                                                                                  | 2½  | per cent |
| Slate.....                                                                                                    | 2½  | per cent |
| Straps for walking beams.....                                                                                 | 2½  | per cent |
| Sulphur, roll.....                                                                                            | 2½  | per cent |
| Do. flour.....                                                                                                | 12½ | per cent |
| Tallow.....                                                                                                   | 2½  | per cent |
| Tar.....                                                                                                      | 2½  | per cent |
| Tea.....1d. per lb. and                                                                                       | 12½ | per cent |
| Teasels.....                                                                                                  | 2½  | per cent |
| Tin.....                                                                                                      | 2½  | per cent |
| Tobacco, manufactured...1d. per lb. and                                                                       | 12½ | per cent |
| Do. unmanufactured, ½d. per lb. and                                                                           | 12½ | per cent |
| Tow, undressed.....                                                                                           | 2½  | per cent |
| Toys.....                                                                                                     | 12½ | per cent |
| Tree Nails.....                                                                                               | 2½  | per cent |
| Type Metal, in block or pigs....                                                                              | 2½  | per cent |
| Types.....                                                                                                    | 2½  | per cent |
| Telegraph Wire.....                                                                                           | 2½  | per cent |
| Telegraph Magnetic Insulators, Relay-Magnets, Registers and Batteries....                                     | 2½  | per cent |
| Varnish, bright and black.....                                                                                | 2½  | per cent |
| Do. other.....                                                                                                | 12½ | per cent |
| Vegetables used in dyeing.....                                                                                | 2½  | per cent |
| Vegetables.....                                                                                               | 12½ | per cent |
| Veneers.....                                                                                                  | 12½ | per cent |
| Vermicelli. ....                                                                                              | 30  | per cent |
| Vinegar.....                                                                                                  | 30  | per cent |
| Vitriol.....                                                                                                  | 2½  | per cent |

|                                                               |              |
|---------------------------------------------------------------|--------------|
| Watches.....                                                  | 12½ per cent |
| Wax . . . . .                                                 | 12½ per cent |
| Whalebone . . . . .                                           | 12½ per cent |
| Wheat.....                                                    | Free.        |
| Whiskey, at proof... 3d. per gallon and                       | 12½ per cent |
| Wine..... 6d. per gallon and                                  | 30 per cent  |
| Wood and Lumber....                                           | 12½ per cent |
| Wood used in making carpenters' tools                         | 2½ per cent  |
| Wool. . . . .                                                 | 2½ per cent  |
| Woollen Yarn. . . . .                                         | 12½ per cent |
| Wool Manufactures.....                                        | 12½ per cent |
| Yellow Metal, in bars and in sheets....                       | 2½ per cent  |
| All Goods, Wares and Merchandise,<br>not enumerated . . . . . | 12½ per cent |
| Brass, in pigs or sheets . . . . .                            | 2½ per cent  |

## EXEMPTIONS.

Arms, Clothing, Cattle, Provisions and Stores of every description, which any Commissary or Commissaries, Contractor or Contractors shall import or bring, which may be imported or brought by the principal or other Officer or Officers of Her Majesty's Ordnance, into the Province, for the use of Her Majesty's Army or Navy, or for the use of the Indian Nations in this Province; provided the duty otherwise payable thereon would be defrayed or borne by the Treasury of the United Kingdom or of this Province.

Horses and Carriages of Travellers; and Horses, Cattle and Carriages and other Vehicles, when employed in carrying merchandise, together with the necessary harness and tackle, so long as the same shall be *bona fide* in use for that purpose, except the Horses, Cattle, Carriages, Vehicles and Harness, of persons hawking Goods, Wares and Merchandise through the Province, for the purpose of retailing the same, and the Horses, Cattle, Carriages and Harness of any Circus or Equestrian Troup for Exhibition, the Horses, Cattle, Carriages and Harness of any Menagerie to be free.

Donations of Clothing, specially imported for the use of or to be distributed gratuitously by any charitable society in this Province.

Seeds of all kinds, farming utensils and implements of husbandry, when specially imported in good faith by any society incorporated or established for the encouragement of agriculture.

Salt for the use of the Fisheries, Military Clothing and Wine for the use of Regimental Messes.

The following articles in the occupation or employment of Persons coming into the Province for the purpose of actually settling herein, viz.:

Wearing Apparet in actual use, and other personal effects, not merchandise; horses and cattle; implements and tools of trade of handicrafts-men.

The personal household effects, not merchandise, of inhabitants of this Province, being subjects of Her Majesty, and dying abroad.

And the following Articles, when imported directly from the United Kingdom, the British North American Provinces, the Island of Prince Edward and Newfoundland, and being the growth, produce, or manufacture of the said United Kingdom, or of such Province respectively, viz:—

Animals, beef, pork, biscuit, bread, butter, cocoa-paste, corn or grain of all kinds, flour, fish, fresh or salted, dried or pickled; fish oil; furs or skins, the produce of fish or creatures living in the sea; gypsum, horns, meat, poultry, plants, shurbs and trees, potatoes and vegetables of all kinds; seeds of all kinds, pelts, skins, furs or tails undressed; wood, viz. boards, planks, staves, timber and firewood.

And the following articles when imported direct from the Provinces of Nova Scotia, New Brunswick, and Prince Edward's Island, and being the growth, produce or manufacture of the said Provinces respectively, viz:—

Grain and Breadstuffs of all kinds, vegetables, fruits, seeds, hay and straw, hops, animals, salted and fresh meats, butter, cheese, chocolate, and other preparations of cocoa, tallow, hides, horns, wool, undressed skins and furs of all kinds, ores of all kinds, iron in pigs and blooms, copper, lead in pigs, grindstones and stones of all kinds, earth, coals,

lime, ochres, gypsum, ground or unground, rock salt, wood, bark, timber and lumber of all kinds, firewood, ashes, fish, fish oil, viz: train oil, spermaceti oil, head matter and blubber, fins and skins, the produce of fish or creatures living in the sea.

REMARKS.

Goods to be entered at the fair market value, in the principal Markets of the country, from whence they are imported directly into this Province; but the Governor, by a Departmental order, may permit Goods *bona fide* imported from one country through another, into the Province, to be valued for duty as if imported direct.

I. G. O.—CUSTOMS DEPARTMENT.

Quebec, 28th April, 1853.

Sir,—I am directed by the Inspector General to instruct you to allow the Importers of goods in every case to deduct either the discount actually allowed for cash, or that which according to the custom of trade is allowed for cash, thus putting all importers on the same footing and charging all the duty on the market cash value. I have the honor to be Sir, your obedient servant,

R. S. M. BOUCHETTE.

The Collector of Customs

I. G. O.—CUSTOM'S DEPARTMENT.

Quebec, October 18th, 1854.

His Excellency the Governor General in Council, has been pleased to order and direct, that pending the action of the Lower Provinces and the completion of any further measure required for giving entire effect to the Reciprocity Treaty recently concluded between Great Britain and the United States, the several articles mentioned in the Schedule to an Act passed in the present Session of Parliament of Canada, intituled, "An Act for giving effect on the part of this Province to a certain Treaty between Her Majesty and the United States of America," and hereinafter enumerated, that is to say:—

Grain, Flour, and Breadstuffs of all kinds; Animals of all kinds; Fresh, smoked and salted Meats; Cotton-wool, Seeds and Vegetables, undried Fruits, dried Fruits, Fish of all kinds, product of Fish and all other creatures living in the water, Poultry, Eggs, Hides, Furs, Skins or Tails undressed; Stone or Marble in its crude or unwrought state, Slate, Butter, Cheese, Tallow Lard, Horns, Manures, Ores of Metals of all kinds, Coal, Pitch, Tar, Turpentine, Ashes; Timber & Lumber of all kinds; round, hewn, sawed, unmanufactured, in whole or in part: Freewood, Plants, Shurbs & Trees, Pelts, Wool, Fish-oil, Rice, Broom-Corn & Bark, Gypsum, ground or unground; Hewn, wrought or unwrought Burr or Grindstones; Dye-stuffs, Flax, Hemp & Tow unmanufactured, unmanufactured Tobacco, Rags shall be admitted to importation into this Province from the United States, under Special bonds to Her Majesty, conditioned for the due payment of the Customs Duties legally chargeable at the time of importation on the articles so imported, in the event that the said Reciprocity Treaty and the Act hereinbefore mentioned in relation thereto, do not go into operation and take full effect within six months from the date hereof.

WM. CAYLEY,  
Inspector General.

COLLECTORS OF CUSTOMS.

CANADA EAST.

|                 |              |                  |               |
|-----------------|--------------|------------------|---------------|
| Beauce .....    | T Taschereau | Phillipsburgh.   | P. P. Russell |
| Clarenceville.. | C. Stewart   | Potton.. . . .   | J H M Vey     |
| Coteau du Lac.  |              | Quebec .. . . .  | J Dunscomb    |
| Dundee .....    | J. Cameron   | Russeltown ...   | J. Davidson   |
| Frelighsburgh.  | A. Kemp...   | Stanstead .....  | J. Thomson    |
| Gaspé .....     | J C. Belleau | Sutton .. . . .  | B. Scaton     |
| Hemmingford.    | C. Johnson   | St. Johns .. . . | W. McRae      |
| Huntingdon....  | J. Botham    | St. Regis ... :  | W B Gwyn      |
| Lacolle.....    | T. Gordon    |                  |               |

# CURRENCY TABLES.

EQUIVALENT SUMS; IN STERLING, CURRENCY  
AND DOLLARS AND CENTS.

| Stg. | Currency. | Dollars. | Cy.  | Sterling.                            | Dol. | Dol. | Sterling.                            |
|------|-----------|----------|------|--------------------------------------|------|------|--------------------------------------|
| £    | £ s. d.   | \$ cts.  | £    | £ s. d.                              | \$   | \$   | £ s. d.                              |
| 1    | 1 4 4     | 4 87     | 1    | 0 16 5 <sup>1</sup> / <sub>4</sub>   | 4    | 1    | 0 4 1 <sup>1</sup> / <sub>4</sub>    |
| 2    | 2 8 8     | 9 74     | 2    | 1 12 10 <sup>1</sup> / <sub>2</sub>  | 8    | 2    | 0 8 2 <sup>1</sup> / <sub>2</sub>    |
| 3    | 3 13 0    | 14 60    | 3    | 2 9 3 <sup>3</sup> / <sub>4</sub>    | 12   | 3    | 0 12 4                               |
| 4    | 4 17 4    | 19 46    | 4    | 3 5 9                                | 16   | 4    | 0 16 5 <sup>1</sup> / <sub>4</sub>   |
| 5    | 6 1 8     | 24 33    | 5    | 4 2 2                                | 20   | 5    | 1 0 6 <sup>1</sup> / <sub>2</sub>    |
| 6    | 7 6 0     | 29 20    | 6    | 4 18 7                               | 24   | 6    | 1 4 8                                |
| 7    | 8 10 4    | 34 07    | 7    | 5 15 0 <sup>3</sup> / <sub>4</sub>   | 28   | 7    | 1 8 9 <sup>1</sup> / <sub>4</sub>    |
| 8    | 9 14 8    | 38 93    | 8    | 6 11 6                               | 32   | 8    | 1 12 10 <sup>1</sup> / <sub>2</sub>  |
| 9    | 10 19 0   | 43 80    | 9    | 7 7 11 <sup>1</sup> / <sub>4</sub>   | 36   | 9    | 1 16 11 <sup>1</sup> / <sub>4</sub>  |
| 10   | 12 3 4    | 48 67    | 10   | 8 4 4 <sup>1</sup> / <sub>2</sub>    | 40   | 10   | 2 1 1 <sup>1</sup> / <sub>4</sub>    |
| 20   | 24 6 8    | 87 33    | 20   | 16 8 9 <sup>1</sup> / <sub>2</sub>   | 80   | 20   | 4 2 2 <sup>1</sup> / <sub>2</sub>    |
| 30   | 36 10 0   | 146 00   | 30   | 24 13 1 <sup>1</sup> / <sub>2</sub>  | 120  | 30   | 6 3 3 <sup>1</sup> / <sub>2</sub>    |
| 40   | 48 13 4   | 194 67   | 40   | 32 17 6 <sup>1</sup> / <sub>2</sub>  | 160  | 40   | 8 4 4 <sup>1</sup> / <sub>2</sub>    |
| 50   | 60 16 8   | 243 33   | 50   | 41 11 1                              | 200  | 50   | 10 5 5 <sup>1</sup> / <sub>4</sub>   |
| 60   | 73 0 0    | 292 00   | 60   | 49 6 3 <sup>1</sup> / <sub>4</sub>   | 240  | 60   | 12 6 7                               |
| 70   | 85 3 4    | 340 67   | 70   | 57 10 8 <sup>1</sup> / <sub>4</sub>  | 280  | 70   | 14 7 8                               |
| 80   | 97 6 8    | 389 33   | 80   | 65 15 0 <sup>3</sup> / <sub>4</sub>  | 320  | 80   | 16 8 9 <sup>1</sup> / <sub>4</sub>   |
| 90   | 109 10 0  | 438 00   | 90   | 73 19 5 <sup>1</sup> / <sub>2</sub>  | 360  | 90   | 18 9 10 <sup>1</sup> / <sub>2</sub>  |
| 100  | 121 13 4  | 486 67   | 100  | 82 3 10                              | 400  | 1 0  | 20 10 11 <sup>1</sup> / <sub>2</sub> |
| 200  | 243 6 8   | 973 33   | 200  | 164 7 8                              | 800  | 200  | 41 1 11                              |
| 300  | 365 6 0   | 1460 00  | 300  | 246 11 6                             | 1200 | 300  | 61 12 10 <sup>1</sup> / <sub>2</sub> |
| 400  | 486 13 4  | 1946 67  | 400  | 328 15 4                             | 1600 | 400  | 82 3 10                              |
| 500  | 608 6 8   | 2433 33  | 500  | 410 19 2 <sup>1</sup> / <sub>4</sub> | 2000 | 500  | 102 14 9 <sup>1</sup> / <sub>2</sub> |
| 600  | 730 0 0   | 2920 00  | 600  | 493 3 0 <sup>1</sup> / <sub>4</sub>  | 2400 | 600  | 123 5 9                              |
| 700  | 851 13 4  | 3406 67  | 700  | 575 6 10 <sup>1</sup> / <sub>4</sub> | 2800 | 700  | 143 16 8 <sup>1</sup> / <sub>2</sub> |
| 800  | 973 6 8   | 3893 33  | 800  | 657 10 8 <sup>1</sup> / <sub>4</sub> | 3200 | 800  | 164 7 8                              |
| 900  | 1095 0 0  | 4380 00  | 900  | 739 14 6 <sup>1</sup> / <sub>4</sub> | 3600 | 900  | 184 18 7 <sup>1</sup> / <sub>2</sub> |
| 1000 | 1216 13 4 | 4866 67  | 1000 | 821 18 4 <sup>1</sup> / <sub>4</sub> | 4000 | 1000 | 205 9 7                              |

EQUIVALENT SUMS: IN STERLING, CURRENCY, AND DOLLARS AND CENTS.

| St | Currency |    |                  |    | Dol. | Cur | Sterl'g |                  |     | Cts | Cnts | Sterl'g          |    | Cur'cy          |  |
|----|----------|----|------------------|----|------|-----|---------|------------------|-----|-----|------|------------------|----|-----------------|--|
| s. | £        | s  | d                | \$ | cts  | s.  | s.      | d.               |     |     | s    | d.               | s. | d.              |  |
| 1  | 0        | 1  | 2 $\frac{1}{4}$  | 0  | 24   | 1   | 0       | 9 $\frac{3}{4}$  | 20  | 1   | 0    | 0 $\frac{1}{2}$  | 0  | 0 $\frac{1}{2}$ |  |
| 2  | 0        | 2  | 5 $\frac{1}{4}$  | 0  | 49   | 2   | 1       | 7 $\frac{3}{4}$  | 40  | 2   | 0    | 1                | 0  | 1 $\frac{1}{2}$ |  |
| 3  | 0        | 3  | 7 $\frac{3}{4}$  | 0  | 73   | 3   | 2       | 5 $\frac{1}{2}$  | 60  | 3   | 0    | 1 $\frac{1}{2}$  | 0  | 1 $\frac{3}{4}$ |  |
| 4  | 0        | 4  | 10 $\frac{1}{2}$ | 0  | 97   | 4   | 3       | 3 $\frac{1}{2}$  | 80  | 4   | 0    | 2                | 0  | 2 $\frac{1}{2}$ |  |
| 5  | 0        | 6  | 1                | 1  | 22   | 5   | 4       | 1 $\frac{3}{4}$  | 100 | 5   | 0    | 2 $\frac{1}{2}$  | 0  | 3               |  |
| 6  | 0        | 7  | 3 $\frac{1}{2}$  | 1  | 46   | 6   | 4       | 11 $\frac{1}{4}$ | 120 | 6   | 0    | 3                | 0  | 3 $\frac{1}{2}$ |  |
| 7  | 0        | 8  | 6 $\frac{1}{4}$  | 1  | 70   | 7   | 5       | 9                | 140 | 7   | 0    | 3 $\frac{1}{2}$  | 0  | 4 $\frac{1}{4}$ |  |
| 8  | 0        | 9  | 8 $\frac{3}{4}$  | 1  | 95   | 8   | 6       | 7                | 160 | 8   | 0    | 4                | 0  | 5               |  |
| 9  | 0        | 10 | 11 $\frac{1}{2}$ | 2  | 14   | 9   | 7       | 4 $\frac{3}{4}$  | 180 | 9   | 0    | 4 $\frac{1}{2}$  | 0  | 5 $\frac{1}{2}$ |  |
| 10 | 0        | 12 | 2                | 2  | 43   | 10  | 8       | 2 $\frac{1}{2}$  | 200 | 10  | 0    | 5                | 0  | 6               |  |
| 11 | 0        | 13 | 4 $\frac{1}{2}$  | 2  | 67   | 11  | 9       | 0 $\frac{1}{2}$  | 220 | 20  | 0    | 9 $\frac{3}{4}$  | 1  | 0               |  |
| 12 | 0        | 14 | 7 $\frac{1}{4}$  | 2  | 92   | 12  | 9       | 10 $\frac{1}{4}$ | 240 | 30  | 1    | 3 $\frac{3}{4}$  | 1  | 6               |  |
| 13 | 0        | 15 | 9 $\frac{3}{4}$  | 3  | 10   | 13  | 10      | 8 $\frac{1}{4}$  | 260 | 40  | 1    | 7 $\frac{3}{4}$  | 2  | 0               |  |
| 14 | 0        | 17 | 0                | 3  | 40   | 14  | 11      | 6                | 280 | 50  | 2    | 0 $\frac{3}{4}$  | 2  | 6               |  |
| 15 | 0        | 18 | 3                | 3  | 65   | 15  | 12      | 4                | 300 | 60  | 2    | 5                | 3  | 0               |  |
| 16 | 0        | 19 | 5 $\frac{1}{4}$  | 3  | 88   | 16  | 13      | 1 $\frac{3}{4}$  | 320 | 70  | 2    | 10 $\frac{1}{2}$ | 3  | 6               |  |
| 17 | 1        | 0  | 8 $\frac{3}{4}$  | 4  | 13   | 17  | 13      | 11 $\frac{3}{4}$ | 340 | 80  | 3    | 3 $\frac{1}{4}$  | 4  | 0               |  |
| 18 | 1        | 1  | 10 $\frac{3}{4}$ | 4  | 37   | 18  | 14      | 9 $\frac{1}{2}$  | 360 | 90  | 3    | 8 $\frac{1}{2}$  | 4  | 6               |  |
| 19 | 1        | 3  | 1 $\frac{1}{2}$  | 4  | 62   | 19  | 15      | 7 $\frac{1}{2}$  | 380 | 100 | 4    | 1 $\frac{1}{2}$  | 5  | 0               |  |

| d. | £ | s | d               | \$ | cts | d. | s. | d.              | Cts |
|----|---|---|-----------------|----|-----|----|----|-----------------|-----|
| 1  | 0 | 0 | 1 $\frac{1}{4}$ | 0  | 2   | 1  | 0  | 0 $\frac{3}{4}$ | 2   |
| 2  | 0 | 0 | 2 $\frac{1}{2}$ | 0  | 4   | 2  | 0  | 1 $\frac{3}{4}$ | 3   |
| 3  | 0 | 0 | 3 $\frac{3}{4}$ | 0  | 6   | 3  | 0  | 2 $\frac{3}{4}$ | 5   |
| 4  | 0 | 0 | 5               | 0  | 8   | 4  | 0  | 3 $\frac{1}{4}$ | 7   |
| 5  | 0 | 0 | 6               | 0  | 10  | 5  | 0  | 4               | 8   |
| 6  | 0 | 0 | 7 $\frac{1}{4}$ | 0  | 12  | 6  | 0  | 5               | 10  |
| 7  | 0 | 0 | 8 $\frac{1}{2}$ | 0  | 14  | 7  | 0  | 5 $\frac{1}{2}$ | 12  |
| 8  | 0 | 0 | 9 $\frac{3}{4}$ | 0  | 16  | 8  | 0  | 6 $\frac{3}{4}$ | 13  |
| 9  | 0 | 0 | 11              | 0  | 18  | 9  | 0  | 7 $\frac{3}{4}$ | 15  |
| 10 | 0 | 1 | 0               | 0  | 20  | 10 | 0  | 8 $\frac{1}{4}$ | 17  |
| 11 | 0 | 1 | 1 $\frac{1}{4}$ | 0  | 22  | 11 | 0  | 9               | 18  |

**RULE**—to convert Sterling into Currency: To the given sum add 1-5th of itself, and 1-12th of that 1-5th.

To convert Currency into Sterling; Multiply by 60 (or by 12 and 5) and divide by 73.

CURRENCY

Sterling.

£ s. d.

0 4 1 $\frac{1}{4}$

0 8 2 $\frac{1}{2}$

0 12 4

0 16 5 $\frac{1}{2}$

1 0 6 $\frac{1}{2}$

1 4 8

1 8 9 $\frac{1}{4}$

1 12 10 $\frac{1}{2}$

1 16 11 $\frac{1}{2}$

2 1 1 $\frac{1}{4}$

4 2 2 $\frac{1}{4}$

6 3 3 $\frac{1}{2}$

8 4 4 $\frac{1}{2}$

10 5 5 $\frac{1}{2}$

12 6 7

14 7 8

16 8 9 $\frac{1}{4}$

18 9 10 $\frac{1}{2}$

20 10 11 $\frac{1}{2}$

41 1 11

61 12 10 $\frac{1}{2}$

82 3 10

102 14 9 $\frac{1}{2}$

123 5 9

143 16 8 $\frac{1}{2}$

164 7 8

184 18 7 $\frac{1}{2}$

205 9 7



## TIME TABLE.

The following table is convenient for finding the maturity of Bills or Notes. A Note at 60 days, dated February 1st, being the 32nd day of the year, as is seen in the February column, on a line with 1 in the index, the addition of 60 (including three days' grace) shows that the Note falls due on the 95th day of the year, which will be found, on reference to the month and index, to be Thursday, the 5th April,

| Index. | Jan'y. | Feb'y. | March | April. | May. | June. | July. | Aug. | Sept | Oct. | Nov. | Dec. |
|--------|--------|--------|-------|--------|------|-------|-------|------|------|------|------|------|
| 1      | 1      | 32     | 60    | S      | 121  | 152   | S     | 213  | 244  | 274  | 305  | 335  |
| 2      | 2      | 33     | 61    | 92     | 122  | 153   | 183   | 214  | S    | 275  | 306  | S    |
| 3      | 3      | 34     | 62    | 93     | 123  | S     | 184   | 215  | 246  | 276  | 307  | 337  |
| 4      | 4      | S      | S     | 94     | 124  | 155   | 185   | 216  | 247  | 277  | S    | 338  |
| 5      | 5      | 36     | 64    | 95     | 125  | 156   | 186   | S    | 248  | 278  | 309  | 339  |
| 6      | 6      | 37     | 65    | 96     | S    | 157   | 188   | 218  | 249  | 279  | 310  | 340  |
| 7      | S      | 38     | 66    | 97     | 127  | 158   | 189   | 219  | 250  | S    | 311  | 341  |
| 8      | 8      | 39     | 67    | S      | 128  | 159   | S     | 220  | 251  | 281  | 312  | 342  |
| 9      | 9      | 40     | 68    | 99     | 129  | 160   | 190   | 221  | S    | 282  | 313  | S    |
| 10     | 10     | 41     | 69    | 100    | 130  | S     | 191   | 222  | 253  | 283  | 414  | 344  |
| 11     | 11     | S      | S     | 101    | 131  | 162   | 192   | 223  | 254  | 284  | S    | 345  |
| 12     | 12     | 43     | 71    | 102    | 132  | 163   | 193   | S    | 255  | 285  | 316  | 346  |
| 13     | 13     | 44     | 72    | 103    | S    | 164   | 194   | 225  | 256  | 386  | 317  | 347  |
| 14     | S      | 45     | 73    | 104    | 134  | 165   | 195   | 226  | 257  | S    | 318  | 348  |
| 15     | 15     | 46     | 74    | S      | 135  | 166   | S     | 227  | 258  | 288  | 319  | 349  |
| 16     | 16     | 47     | 75    | 106    | 136  | 167   | 197   | 228  | S    | 289  | 320  | S    |
| 17     | 17     | 48     | 76    | 107    | 137  | S     | 198   | 229  | 260  | 290  | 321  | 351  |
| 18     | 18     | S      | S     | 108    | 138  | 169   | 199   | 230  | 261  | 291  | S    | 352  |
| 19     | 19     | 50     | 78    | 109    | 139  | 170   | 200   | S    | 262  | 292  | 323  | 353  |
| 20     | 20     | 51     | 79    | 110    | S    | 171   | 201   | 232  | 263  | 293  | 324  | 354  |
| 21     | S      | 52     | 80    | 111    | 141  | 172   | 202   | 233  | 264  | S    | 325  | 355  |
| 22     | 22     | 53     | 81    | S      | 142  | 173   | S     | 234  | 265  | 295  | 326  | 856  |
| 23     | 23     | 54     | 82    | 113    | 143  | 174   | 204   | 235  | S    | 296  | 327  | S    |
| 24     | 24     | 55     | 83    | 114    | 144  | S     | 205   | 236  | 267  | 297  | 328  | 358  |
| 25     | 25     | S      | S     | 115    | 145  | 176   | 206   | 237  | 268  | 298  | S    | 359  |
| 26     | 26     | 57     | 85    | 116    | 146  | 177   | 207   | S    | 269  | 299  | 330  | 360  |
| 27     | 27     | 58     | 86    | 117    | S    | 178   | 208   | 239  | 270  | 300  | 331  | 861  |
| 28     | S      | 59     | 87    | 118    | 148  | 179   | 209   | 240  | 271  | S    | 332  | 362  |
| 29     | 29     | ...    | 88    | S      | 149  | 180   | S     | 241  | 272  | 302  | 333  | 363  |
| 30     | 30     | ...    | 89    | 120    | 150  | 181   | 211   | 242  | S    | 303  | 334  | S    |
| 31     | 31     | ...    | 90    | ...    | 151  | ...   | 212   | 243  | ...  | 304  | ...  | 365  |

## BANKING INSTITUTIONS.

### BANK OF MONTREAL.

Established, 1818.

*Incorporated by an Act of Provincial Parliament.*

Capital, £1,000,000.

*Head Office—Great St. James Street, Montreal.*

#### BOARD OF DIRECTORS.

Hon. P. McGill, *President*; T. B. Anderson, *Vice-Pres.*

James Logan  
John Redpath  
Hugh Allan  
Benj. Holmes  
H. Stephens  
John Torrance

Thomas Ryan  
John Brooke  
John Boston  
Henry Thomas  
David Torrance

#### OFFICERS.

Alexander Simpson, *Cashier.*

R. Milroy, Chief Clerk; S. Reld, Chief Accountant; C. Ashworth, 2nd do.; J. C. Gibb, 3rd do.; C. J. Brown, 1st Teller; J. Poiteous, 2nd do; W. J. Buchanan, 3rd do; R. A. Lindsay, Discount Clerk, G. Dyett, Inspector; J. Rae, Accountant, Branches and Agencies; A. C. Mowbray, Exchange Clerk; F. F. Franklin, Transfer Clerk; C. S. Pennor, Assistant Clerk; E. A. Prentice, do.; Joseph Rogers, Bank Note Department; H. B. Picken, Messenger; James Brennan, and Thomas Tooke, Porters,

*Days of Discount—Tuesdays and Fridays.*

*Dividends.—1st June and 1st December.*

#### *Branches and Agencies in Canada.*

Quebec Branch..... Wm Gunn, Manager  
Toronto Branch..... J. Stevenson, Jr., Cashier  
Kingston Agency..... A. Drummond, Agent

Bills  
32nd  
with  
price)  
which  
hours.

Dec.

5 335  
6 S  
7 337  
8 338  
9 339  
0 340  
1 341  
2 342  
3 S  
4 344  
5 345  
6 346  
7 347  
8 348  
9 349  
0 S  
1 351  
2 352  
3 353  
4 354  
5 355  
6 856  
7 S  
8 358  
9 359  
0 360  
1 861  
2 362  
3 363  
4 S  
5 365

|                          |                    |    |
|--------------------------|--------------------|----|
| Hamilton Agency.....     | Thomas Lee, Agent. | do |
| Bytown Agency.....       | P. P. Harris,      | do |
| Cobourg Agency.....      | C. D. Morgan,      | do |
| Brockville Agency.....   | F. M. Holmes       | do |
| London Agency.....       | H. C. Barwick,     | do |
| St. Catherines Agency... | H. Mittleberger,   | do |
| Belleville Agency.....   | Q. McNider,        | do |
| St. Thomas Agency.....   | E. M. Yarwood,     | do |
| Bowmanville Agency.....  | Jno. Simpson,      | do |
| Perth Agency.....        | J. McIntire,       | do |
| Brantford Agency.....    | A. Greer,          | do |
| Peterboro' Agency.....   | R. Nichols,        | do |
| Woodstock Agency.....    | W. P. Street,      | do |
| Picton Agency.....       | C. Mortimer,       | do |
| Port Hope Agency....     | R. N. Waddell,     | do |
| Port Stanley Agency..... | E. E. Warren,      | do |
| Goderich Agency.....     | T. Mercer Jones,   | do |
| Guelph Agency.....       | Jno. McLean,       | do |
| Three Rivers Agency. ... | J. L. McNair,      | do |
| Whitby Agency.....       | Thomas Dow,        | do |
| Prescott Agency.....     | W. D. Dickenson,   | do |
| Trenton Agency.....      | J. Cumming,        | do |

*Bankers in Great Britain.*

|                |                                             |
|----------------|---------------------------------------------|
| London.....    | Messrs. Glyn, Mills & Co                    |
| Liverpool..... | The Bank of Liverpool.                      |
| Edinburgh..... | } The British Linen Company and<br>Branches |
| Glasgow.....   |                                             |

*Agents in Nova Scotia.*

Halifax.. ..... The Bank of Nova Scotia.

*Agents in Newfoundland.*

St. Johns..... The Union Bank.

*Agents in the United States.*

|               |                       |
|---------------|-----------------------|
| New York..... | The Bank of Commerce. |
| Boston... ..  | S. Henshaw & Sons     |

**OFFICE OF THE BANK OF UPPER CANADA.**

*No. 25, Great St. James Street.*

J. Wenham, Manager; E. T. Taylor, Accountant;  
Edw. Vennor, Clerk.

## CITY BANK.

Capital, £225,000.

## DIRECTORS.

William Workman, President.

John Carter, Vice-President.

Wm. Lyman. Wm. McDonald. John Rose.

## OFFICERS.

Ferd. MacCulloch, Cashier.

Thomas Woodside, Chief Clerk; Walter Ross, Accountant; George Ruthven, Paying Teller; J. Harrison, Receiving Teller; T. Stephens, 2nd Accountant; J. Graham, Discount Clerk; J. MacLea, Messenger.

*Days of Discount*—Mondays and Thursdays  
*Dividends*—1st June and 1st December.

*City Bank Agencies.*

Toronto Branch.....John Major, Manager  
 Quebec Agent.....Daniel McGie  
 Sherbrooke Agent, ... William Ritchie  
 Bowmanville Agent.....R. Armour  
 Holland Landing Agent .Arthur McMaster  
 New York Agents.....Bank of the Republic  
 Boston Agents.....I. E. Thayer and Brother  
 London Agents.....Glyn, Mills & Co.  
 Ireland ..... All the Branches of the National Bank of Ireland.

## LA BANQUE DU PEUPLE.

Capital, £200,000.

## DIRECTORS.

L. M. Viger, *President*; J. DeWitt, *Vice Pres.*

|                |              |               |
|----------------|--------------|---------------|
| P. Jodoin      | A. Sauvageau | J. F. Allard. |
| S. B. Bonner   | H. B. Smith  | F. A. Quesnel |
| A. Montmarquet | A. Prevost   | Jean Bruneau  |
| Henry Starnes. |              |               |

## OFFICERS.

B. H. Lemoine, Cashier.

G. Peltier, Accountant; Edward Trouvenier Assist Accountant; J. L. Brault, Paying Teller; J. E. Malhiot, 1st Receiving Teller; A. Mercille 2nd Receiving Teller; J. S. Morlay, Discount Clerk; R. Terrough, Asst. Discount Clerk; O. Peltier, Keeper of Deposit Ledger; H. B. St. Marie, Messenger.

*Days of Discount*—Tuesdays and Fridays.

*Dividends*—1st March and 1st September.

## BANK OF BRITISH NORTH AMERICA.

Capital, £1,000,000 Sterling.

*Head Office*—Saint Helen's Place, London, (England.)

Has Branches and Agencies at Montreal, Quebec, London, C. W. Toronto, Hamilton, Kingston, Bytown, Brantford, Dundas and Three-Rivers, in Canada; Halifax, N. S.; St. Johns, Newfoundland.

Thomas Paton, Inspector of Branches.

*Agents in New York:*

Messrs. R. Bell and H. E. Ranson, Wall Street.

*Directors, Montreal Branch:*

|                         |                        |
|-------------------------|------------------------|
| Honorable James Ferrier | William Dow            |
| Sir George Simpson      | James B. Greenshields. |
| D Davidson, Manager.    |                        |

E. H. King, Accountant,

*Days of Discount*—Wednesday and Saturday.

## AGENCY COMMERCIAL BANK, M. D.

A. H. Campbell, Cashier.

Thomas Kirby, Accountant; Joseph Rorke, Discount Clerk; Stephen T. Pierce, Teller; Robert W. Smart, Clerk; Edward Birch, Messenger.

## MONTREAL SAVINGS BANK.

Samuel Gerrard, *President*; J. Frothingham, *V. Pres.*  
John Armour, *Secretary & Treasurer.*

*Office*—Bank of Montreal, Place d'Armes.

Open every Monday & Thursday, from 10 to 2 o'clock.

### CITY AND DISTRICT SAVINGS BANK.

4, Great St. James Street.

Patron, His Lordship the R. C. Bishop of Montreal.

Alfred LaRocque, *President.*

Edwin Atwater, *Vice-President.*

Hon. Joseph Bourret

Henry Starnes

Henry Mulholland

Alex. M. Delisle

L. H. Holton

J. B. Smith

Henry Judah

N. Dumas

John Collins, Actuary.

E. J. Barbeau, Clerk.

Deposits are received every day from 10. a. m. to 3, p. m. The Board of Directors, meet regularly every Tuesday Evening.

### MOLSON'S BANK.

Hon. John Molson, } *Proprietors.*  
William Molson, }

William Sache, Cashier; G. E. Molson, Teller; W. W. Colbron, Accountant

John Breen, Porter and Messenger

## PUBLIC COMPANIES.

### Railroad Companies.

#### CHAMPLAIN AND ST. LAWRENCE RAILROAD COMPANY.

Benj. Brewster, President; John Carter, Vice-Prest.

#### DIRECTORS.

Wm. Dow

Hon. J. Molson

W. Macdonald

Wm. Lyman

Wm. Molson

W. Workman

W. A. Merry, Secretary.

R. Mills, Accountant; W. Coote, Agent, Rouse's Point; J. Dodsworth, Superintendent of Motive Power; G. French, Clerk at St Johns; A. L. Johnson, Clerk at St. Lambert; G. Irving, Clerk at Montreal.

Steamer Prince Albert, James Barbeau, Captain;  
Steamer Iron Duke, A. Boyd, Captain.

**MONTREAL AND NEW YORK RAILROAD  
COMPANY.**

Capital—2250 Shares, at £50—£112,500.

**DIRECTORS.**

W. Molson, President.

|                 |             |             |
|-----------------|-------------|-------------|
| R. Anderson     | J. Scriver  | J. Torrance |
| W. Murray       | J. Thompson | J. Ferrier  |
| D. L. McPherson | W. Dow      | W. Watson   |

T. R. Johnson, Secretary and Treasurer.

**FARES.**

|                                    | <i>s. d.</i> |
|------------------------------------|--------------|
| 1st Class—Montreal to Lachine..... | 1 10½        |
| To and from Lachine, same day....  | 2 6          |
| 2d Class—Montreal to Lachine ..... | 1 3          |
| To and from Lachine, same day..... | 1 10½        |

**GRAND TRUNK RAILWAY COMPANY OF  
CANADA.**

President—Hon. John Ross. Solicitor Gen. for U. C.  
Vice-President—Benjamin Holmes, Esq.

**DIRECTORS.**

|                                       |                                    |
|---------------------------------------|------------------------------------|
| Hon. Frs. Hincks, M. P.               | Hon. P. McGill, M. L. C.           |
| “ E. P. Taché, M. L. C.               | G. Crawford, M. P.                 |
| “ J. Morris, M. L. C.                 | W. H. Ponton, Esq.                 |
| “ Mr Cameron, M. P.                   | Mayor of Belleville.               |
| “ L. T. Drummond,<br>Atty. Gen, C. E. | E. F. Whittemore, Esq.<br>Toronto. |
| H. L. LeMesurier, Esq.                |                                    |

Chief Engineer, A. M. Ross; Asst. ditto, S. Keefer,  
Managing Director. Sir C. P. Roney; General Man-  
ager, S. P. Bidder; Sec. John M. Grant.

Goods Managers—Montreal, M. Pennington; Port-  
land, John Roberts.

Chief Audit Clerk, J. Hardman; Chief Accountant,  
W. H. Davies; General Superintendents, J. S. Martin  
and S. T. Corser; Locomotive Supt. W. McKenzie;  
Share and Transfer Clerks—W. McBean & G. Dotesio.

**STANSTEAD, SHEFFORD AND CHAMBLY  
RAILROAD CO.**

**DIRECTORS.**

Hon. L. T. Drummond, President.  
John Yule, Esq., Vice-President.  
D. Russ Wood, Managing Director.

Hon. E. Fairbank | John Ostell | J. Poulin, M. P. P.  
Wm. Workman | Benj. Lyman | Albert Knight.

**EX OFFICIO DIRECTORS.**

Mayor of the County of Stanstead.  
Mayor of the County of Shefford.

W. H. Hopper, Secretary; F. MacCulloch, Treas.

**MONTREAL AND VERMONT JUNCTION  
RAILWAY CO.**

Hon. John Young, President.  
Hon. P. H. Moore, Vice-President.

**DIRECTORS.**

Hon. P. H. Moore | Edwin Cornell | John B Seymour  
Hon. John Young | P. P. Russel | H. H. Whitney  
Chas. S. Pierce | Edw. Atwater | Abel L. Taylor  
Charles Seymour, Secy. | H. H. Whitney, Treas.

**MONTREAL AND BYTOWN RAILROAD  
COMPANY.**

A. M. Delisle, President.  
William Workman, Vice-President.

**DIRECTORS.**

W. C. Evans. | H Judah. | B. H. Lemoine  
H. L. Routh. | Norbert Dumas | J. L. Beaudry.  
Wolfred Nelson, Mayor of Montreal.  
— Watts, Mayor of Two Mountains.  
Adelard Bonchier, Secretary & Treasurer.  
G. F. Cockburn, Chief Engineer.





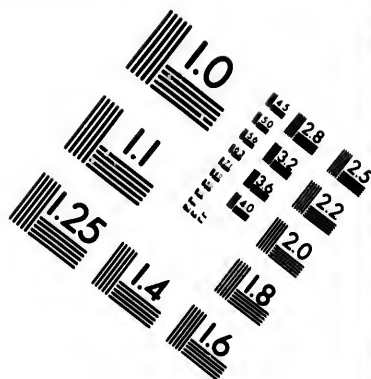
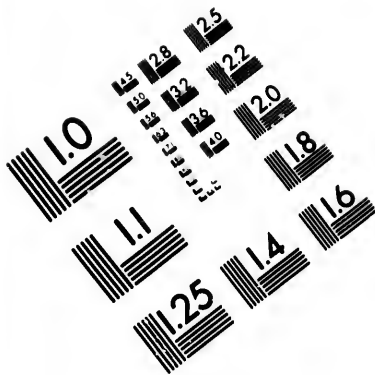

**IMAGE EVALUATION  
TEST TARGET (MT-3)**

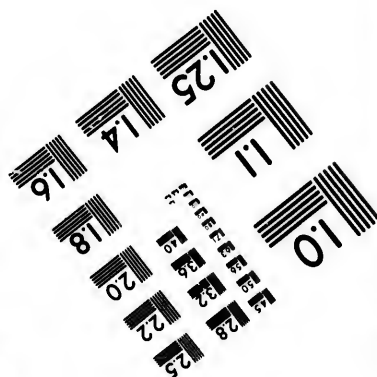
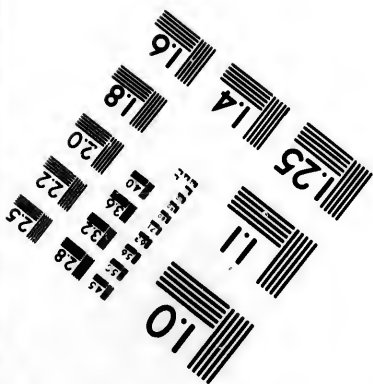
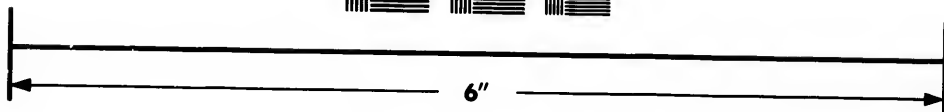
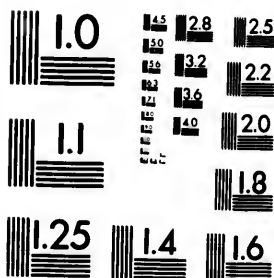

**Photographic  
Sciences  
Corporation**

23 WEST MAIN STREET  
WEBSTER, N.Y. 14580  
(716) 872-4503

0  
E 28  
E 32  
E 22  
E 20  
E 18  
6

10  
E 30  
E 28  
E 26  
E 24  
E 22  
E 20  
E 18  
E 16  
E 14  
E 12  
E 10  
E 8  
E 6  
E 4  
E 2

### Telegraph Companies.

#### MONTREAL TELEGRAPH COMPANY.

Hugh Allan, President.

John Redpath

James Logan

H. J. Whitney.

Benjamin Hall

O. S. Wood, Superintendent; J. Dukers, Secretary.

*Office—Merchants' Exchange, St. Sacrament St.*

From this office Telegraph Lines work direct to every important town in Canada; to Portland, and all intermediate Stations on the Grand Trunk Railway; to Boston, by two distinct lines; to New York, *via* Troy, (the only direct route) and connect with Lines to all parts of the United States, and the Eastern provinces.

#### MONTREAL AND TROY TELEGRAPH CO.

DIRECTORS.

Hugh Allan, President.

H. Russell.

Benjamin Hall

H. H. Whitney.

Andrew Easton.

*Office—Merchants' Exchange, St. Sacrament Street.*

Hours of business from 8 a. m. to 8 p. m.

This Line communicates with New York; Boston, Philadelphia, Baltimore and Washington, and connects with all the American Telegraph Lines, including the Southern Line to New Orleans.

#### BRITISH AMERICAN TELEGRAPH LINE.

James McNider, Manager.

*Office—32, St. Francois Xavier Street, (Up Stairs.)*

This Line is in direct communication with Three Rivers, Quebec, St. Johns, N. B., Halifax, N. S., and all intermediate towns.

**Gas Company.****NEW CITY GAS COMPANY.**

Hugh Allan, President; Thomas Molson, Vice-Pres.

**DIRECTORS.**

|                 |                |               |
|-----------------|----------------|---------------|
| Robt. Anderson  | J. W. A Masson | John Ostell   |
| Hon. J. Bourret | H. Mulholland  | John Rose     |
| William Dow     | Thos. Mussen   | Henry Starnes |
| Hon. J. Ferrier |                | A. Urquhart   |

W. R. Falconer, Manager; G. Robson, Secretary.

E. Hausselman, Collector.

**Mining Company.****MONTREAL MINING COMPANY.**

Hugh Allan, President; H. Mulholland, Vice-Pres.

**DIRECTORS.**

|               |             |                 |
|---------------|-------------|-----------------|
| R. Anderson   | John Carter | G. W. Campbell. |
| A. Macfarlane | James Scott | G. E. Cartier.  |

A. Handyside, Secretary.

Office—No. 9, Great St. James Street.

**Assurance Companies.****MUTUAL FIRE ASSURANCE COMPANY.****DIRECTORS.**

Louis Boyer, President.

|               |                |                |
|---------------|----------------|----------------|
| Jos. Grenier  | Jerome Grenier | P. Jodoin      |
| J. L. Beaudry | O. Frechette   | William Molson |
|               | David Peltier. |                |

P. L. Letourneux, Secretary and Treasurer

Hon. J. Bourret, Attorney.

Office—Corner of St. Francois Xavier and St. Sacrament Streets.

**MONTREAL ASSURANCE COMPANY.**

Hon. A. Ferrie, President; Alex. Cross, Vice-Pres.

**DIRECTORS.**

|                    |  |                 |
|--------------------|--|-----------------|
| Alex. Urquhart     |  | Dr. W. P. Smith |
| John Torrance      |  | John Mathewson  |
| . Robert Campbell. |  |                 |

William Murray, Manager.

*Office—No. 9, Great St. James Street.*

**THE COLONIAL LIFE ASSURANCE CO.***Governor.*

Right Hon. the Earl of Elgin and Kincardine, Governor-General of Canada.

Honorable Peter McGill, Chairman.

|                     |  |                   |
|---------------------|--|-------------------|
| Hon. Justice McCord |  | Benj. H. Leinoine |
| Hon. A. N. Morin    |  | John O. Moffatt   |

Henry Starnes.

G. W. Campbell, Med. Adv.; A. D. Parker, Manager

*Office—67, Great St. James Street.*

**AGENCIES OF ASSURANCE COMPANIES.**

Ætna Fire of Hartford—R. Wood, Agent, No. 62, St. Francois Xavier Street.

Britannia Life of London—J. H. Maitland, Agent, Place d'Armes.

British American Fire, Life and Inland Marine of Toronto—A. H. Gault, St. Francois Xavier Street.

Canada Life—T. Ramsay, Secretary, 37, St. Francois Xavier Street.

Colonial Life—A. D. Parker, Manager, No. 67, Great St. James Street.

Connecticut Mutual Life Insurance of Hartford—R. Wood, Agent, 62, St. Francois Xavier Street.

Equitable Fire Insurance Company of London—C. F. Pilstone, Manager, Merchants' Exchange.

Globe Fire and Life of London—H. Chapman, Agent, St. Sacrament Street.

Globe Fire and Life of London—Ryan and Brothers, Agents for Canada, the City of Montreal excepted, Cuvillier's Buildings, St. Peter Street.

Hartford Fire of Connecticut—Robert Wood, Agent, 62, St. Francois Xavier Street.

Liverpool and London Life and Fire—J. H. Maltland, Agent, place d'Armes.

Mutual Life of New York—M. H. Gault, Agent, St. Francois Xavier Street.

National Life of Montpelier, Vt.— —Phelps, St. Francois Xavier Street.

National Loan Fund Life Assurance Society of London—James B. M. Chipman, General Agent, Merchants' Exchange.

Phoenix Fire Assurance Co. of London—Gillespie, Moffatt, & Co., Agents, 182, St. Paul Street.

Provincial Marine and Fire—C. Bockus, Agent, 216, St. Paul Street.

Royal Fire and Life—H. L. Routh, Agent, Commissioner's Street.

Saint Lawrence Inland Marine—C. T. Palsgrave, Agent, Lemoine Street.

Union Mutual Life, of Boston—A. F. Sabine, Agent 45, St. Francois Xavier Street.

United States Life, of New York—G. B. Muir, Agent Place d'Armes Hill.

Western Fire, Inland and Ocean Marine, of Toronto, C. W.—M. H. Gault, Agent, St. Francois Xavier Street.

Lloyds Agent—H. Chapman, St Sacrament Street.

Great Britain Mutual Life Assurance Socy.—James Dougall, Agent, No. 13, Lemoine Street.

**BOARD OF BROKERS.**

D. L. MacDougall, Chairman; R. D. Collis, Vice-do-

|                  |                |
|------------------|----------------|
| Thomas M. Taylor | Robert Esdaile |
| John Esdaile     | Charles Geddes |

Augustus Heward.  
John G. Dinning, Secretary.

## BOARD OF TRADE.

### COUNCIL.

Hugh Allan, Prest.; Hon. John Young, Vice-Prest.;  
D. L. MacDougall, Treasurer.

|                |               |               |
|----------------|---------------|---------------|
| Henry Starnes  | Damase Masson | John Leeming  |
| R. S. Tylee    | W Colquhoun   | James Gilmour |
| James Mitchell |               | L. H. Holton  |

### BOARD OF ARBITRATION.

|                |                |              |
|----------------|----------------|--------------|
| Thomas Ryar    | David Torrance | Thomas Kay   |
| T. B. Anderson | Hew Ramsay     | James Tyre   |
| James Law      | Andrew Shaw    | Henry Thomas |
| W Edmonstone   | J Greenshields | John Esdalle |

Office—Montreal Exchange, St. Saerament Street.

Council meets every Tuesday at 3 o'clock.

## MONTREAL EXCHANGE

### And Reading Room.

*Committee of Management.*—Theodore Hart, Chair-  
man; Andrew Shaw, J. B. Greenshields, D. Masson,  
R. D. Collis, James Law, Robert Esdalle.  
John G. Dinning, Secretary.

## INSPECTORS.

*Ashes*—E. M. Leprohon, Inspector; John Dyde  
and James E. Major, Asst. Inspectors—College St.  
*Fees*—5d. per cwt. for inspection and branding;  
cooperage, the actual costs disbursed by the inspec-  
tor, but not to exceed 9d per barrel; 5d per barrel for  
storage, if stored more than ten days, 8d per barrel  
for each subsequent month.

*Flour*—W. Watson, Inspector; L. Robert and J.  
Rough, Assistant Inspectors—George Street, near  
the Canal.



Fees—1d per barrel for inspection and branding.

*Butter*—Francis McDonnell, Inspector—Grey Nuns Street.

Fees—Inspecting each Package, 6d; re-inspection, 4d.

*Pork*—W. L. Eager, Wellington Street, and F. McDonnell, Grey Nuns' Street, Inspectors.

Fees—1s. 6d. per barrel and 10d per half barrel for inspection and branding; cooperage, extra charge, but not to exceed 6d per barrel.

*Fish and Oil*—Peter Merckell, Inspector.

Fees—For inspecting and branding each tierce of fish, 1s 3d; half-tierce, 9d; barrel, 1s; half-barrel 9d; each box of herrings, 2d, for inspecting each quintal of dried cod, 1d; draft or green fish, 3d. Inspecting and branding Oil—cask, 1s; tierce, 1s 1d; hogshead, 1s. 3d.; puncheon, 1s. 6d.; cooperage, extra.

REVENUE INSPECTORS AND INSPECTORS OF WEIGHTS AND MEASURES.

*For the District of Montreal.*

|                                                         |                          |
|---------------------------------------------------------|--------------------------|
| No. 1 Div....D. S. Stuart                               | No. 2 Div....P. Durnford |
| Peter Casey, Deputy                                     | John Horn, Deputy        |
| <i>Office</i> —Old Government House, Notre Dame Street. |                          |

MARRIAGE LICENSES.

Issued by Arthur Ross; Office, Grand Trunk Railway Office, Gosford Street.  
Private Residence, No. 9, Hanover Street, Montreal.

COMMISSIONERS.

COMMISSIONERS AND OFFICERS FOR THE HARBOUR OF MONTREAL.

COMMISSIONERS.

Hon. John Young, Chairman; J. Glass, Secretary; P. H. Morin, Harbour Master; W. Brown, Wharfinger; T. Foley, Assistant Wharfinger.

## PHYSICIANS.

|                |                  |                |
|----------------|------------------|----------------|
| Arnoldi, F C T | Globensky—       | Picault, H     |
| Barber, G A    | Godfrey, R       | Reddy, J       |
| Beaublen, P    | Hingston W H     | Regnier, E     |
| Bibaud, J G    | Hall, Archibald  | Richelleu, P   |
| Boyer, L       | Holmes, A F      | Robillard, H   |
| Barnston, L    | Howard, R P      | Robillard, W   |
| Bruneau, O T   | Hughes, Thos     | Rottot         |
| Bruneau, A     | Howard, Henry    | Scott, W E     |
| Cnmpbell, G W  | Jones, W T       | Sutherland, W  |
| Charlebois, B  | Leslie S W H     | Smith, W P     |
| Coderre, E     | M'Callum, D C    | Schmidt, S B   |
| Crawford J.    | M'Donnell, R L   | Simard, P      |
| Delisle —      | M'Donell, Angus  | Tarvernier, F  |
| David, A H     | McKeon, P R      | Tressler J B C |
| Deschambault—  | Meilleur, J B    | Trudel, E H    |
| D'Orsennens    | Minshall, John   | Tucker,—       |
| Dugal,—        | Munro, P         | Waller, S      |
| Fenwick, G E   | Nelson, Wolfred  | Wright, W      |
| Fisher, Arthur | Nelson, Alfred   | Wilseam, G W   |
| Fraser, W      | Perrault, Victor | Workman, B     |
| Fisher, John   | Peltier, H       | Craik, R       |

## LICENSED APOTHECARIFS.

Wm. Lyman & Co., 194 and 196, St. Paul Street.  
 Carter, Kerry & Co., 186, St. Paul Street.  
 Alfred Savage & Co. 91, Notre Dame Street.  
 John Birks & Co., 7, Great St. James Street.  
 S. J. Lyman & Co., Place d'Armes.  
 B. Workman & Co., 172, St. Paul Street.  
 W. E. Bowman, 38, McGill Street.  
 R. Birks. 29, McGill Street.  
 P. E. Picault, 36, Notre Dame Street.  
 R. Trudeau, 111, St. Paul Street.  
 John Gardner, 293, Notre Dame Street  
 G. Van Felson, Notre Dame Street.  
 D. Waller, St. Mary Street.  
 J. M. Drake, at S. J. Lyman & Co.

# COLLEGES AND SCHOOLS.

## IN MONTREAL.

### UNIVERSITY OF MCGILL COLLEGE.

#### VISITOR.

His Excellency the Governor General.

#### GOVERNORS.

Hon. Chas Dewey Day, President ; Hon James Ferrier,  
Hon. Peter McGill, and T. B. Anderson, D. Davidson,  
H. Ramsay, W. F. Coffin, B. Holmes, A. Robertson,  
and Christopher Dunkin, Esqrs.

#### OFFICERS.

The Hon, Charles Dewey Day, LLD Principal.  
Mr. W. S. Burrage, Secretary, Registrar and Bursar.

#### PROFESSORS, ETC.

Professor of the Theory and Practice of Medicine—  
A F Holmes, M D

Professor of Surgery—G W Campbell M D

“ of Materia Medica—W Wright, M D

“ of Midwifery and the Diseases of Women  
and Children—A. Hall, M D

Professor of Anatomy—O T Bruneau, M D

“ of Clinical Medicine—James Crawford, MD

“ of the Institutes of Medicine—W. Fraser,  
M D

Professor of Chemistry—W Sutherland, M D

“ of Clinical Surgery—W Scott, M D

“ of Medical Jurisprudence—R T Howard, MD

Demonstrator of Anatomy and Curator of Museum—  
D C McCallum, M D

Professor of Law, taking the departments of Criminal  
and Feudal Law—Hon W Badgley, DCL

Lecturer on French Law—J J C Abbott, Esq.

Lecturer on Roman Law—F W Torrance, M A

The University Terms are as follows:

Michaelmas Term begins on the first Wednesday in  
September, and ends 20th December.

Lent Term begins on the Wednesday nearest the 7th January, and ends Saturday before Palm Sunday.

Easter Term begins on the Wednesday after Easter Sunday, and ends on the day after Commencement day, which is always the third Wednesday in June.

**FEES.**

|                                                                                                                        |      |
|------------------------------------------------------------------------------------------------------------------------|------|
| For the Theory and Practice of Medicine, Surgery, Materia Medica, Midwifery, &c., and Institute of Medicine, each..... | £3 0 |
| For Anatomy and Chemistry, each.....                                                                                   | 3 15 |
| For Clinical Medicine, Clinical Surgery, and Medical Jurisprudence, each per annum... ..                               | 2 10 |
| For Matriculation, sessionally... ..                                                                                   | 0 10 |

The Medical Lectures commence the 1st Wednesday of November, terminate on the 1st May.

**FACULTY OF ARTS.**

Vice-Principal and Dean of Faculty—Rev W T Leach  
DCL

Profes. of Classical Literature—Rev B Davies, Ph Dr.  
Professor of Mathematics and Natural Philosophy—  
W Andrew, M A

Professor of Moral Philosophy, Logic and Rhetoric—  
Rev W T Leach, D C L

Professor of History, Ancient and Modern—H. A.  
Howe, M A

Professor of Hebrew and Oriental Literature—Rev A  
De Sola

Lecturer on French and German Literature—Mr M.  
Marghraf

Fees £10 per annum.

The Academical year commences on the 6th day of September, and ends on the 1st day of May.

The College is empowered by its Charter to grant Degrees in the several Faculties.

Sixteen Scholarships have been placed by the Governors at the disposal of His Excellency the Governor General. These entitle the holders to exemption from tuition Fees, are to be obtained by application to His Excellency the Governor General, through the Provincial Secretary. Previously to being matriculated, the

parties presented to these Scholarships are examined as to their fitness to commence the course of studies.

Eight other Scholarships will be granted, from time to time, by the Governors to the most successful students.

### HIGH SCHOOL DEPARTMENT.

H. A. Howe, M. A., Rector.

T A Gibson, 1st Assistant Master; D Roger, 2nd do.

W Bowman, 3rd do.; G A Robertson, 4th do.

French and German,—C F A Marghgraf.

Drawing—James Duncan.

#### TERMS.

Fall Term—20th August to 5th November.

Winter Term—6th November to 1st February.

Spring Term—2nd February to 24th April.

Summer Term—25th April to 12th July.

#### FEES.

For the two Senior Classes..... £2 10s per Term.

For the two Junior Classes..... 2 0 “

For the Preparatory Department.. 1 5 “

Payable in advance. Drawing and Music extra.

### BRITISH AND CANADIAN SCHOOL.

Hon. Peter McGill, President; W. Lunn, Treasurer;

James Smith and Mrs Minshall, Teachers.

### NATIONAL SCHOOL.

The Lord Bishop of Montreal, President; Rev. H. W.

Lower, Secretary; John Lovell, Treasurer.

J. Pope, First Master, Male Department.

Miss Forsyth, Teacher, Female Department.

### FREE SCHOOL.

(In connection with the American Presb. Church.)

E. Atwater, Secretary and Treasurer.

J. Duncan, Teacher.

Committee.—Rev. John McLoud, Benj. Brewster, C. Campbell, and N. S. Whitney.

**SCHOOL OF MEDICINE AND SURGERY.**

Dr. Beaubien, President; Dr. Boyer, Secy.  
 Dr. Trudel, Lecturer on Midwifery and Diseases of  
 Women and Children.  
 Dr. Beaubien, Practice of Medicine and Parthology.  
 Dr. Munro, Principles and Practice of Surgery.  
 Dr. D'Orssman, Chemistry and Pharmacy  
 Dr. Bibaud, Anatomy  
 Dr. Coderre, Materia Medica.  
 Dr. Peltier, Institutes of Medicine  
 Dr. Boyer, Medical Jurisprudence  
 Dr. Regnier, Demonstrator of Anatomy  
 Dr. Munro, Clinical Surgery  
 Dr. Boyer, Clinical Medicine  
 Hotel-Dieu Hospital visited daily.

**COLLEGE OF PHYSICIANS AND SURGEONS  
OF LOWER CANADA.**

A F Holmes, M D., President.

Dr. C Fremont and Dr. Boutillier, Vice-Presidents.  
 H Peltier, M D & J E Landry, M D. Secretaries.  
 T W Jones, M D. Registrar and Treasurer.

**BOARD OF GOVERNORS.**

*For the City of Montreal.*—Drs Jones, Munro, Bibaud,  
 Tavernier, Holmes, Campbell, Sutherland and Peltier.

*For the District of Montreal.*—Drs. Chamberlain,  
 Valois, Wilbrenner, Bouthillier, Foster, Sabourin and  
 Brigham.

*For the District of Three Rivers.*—Drs. Badeau, Gil-  
 mour and Dubord.

*For the District of St. Francis.*—Drs. Fowler, John-  
 ston and Glines.

*For the City of Quebec.*—Drs. Morrin, Sewell, Russel,  
 Robitaille, Fremont, Landry, Jackson and Marsden.

*For the District of Quebec.*—Drs. Laterriere, Von  
 Iffland, DeChene, Dubois, Boudreau, Michaud, and  
 Marmette.

MEDICO CHIRURGICAL SOCIETY.

Dr. Macdonnell, President.  
 Dr. Hall, 1st Vice-Pres. ; Dr. Wright, 2nd Vice-Pres.  
 Dr. McCallum, Secretary ; Dr. David, Treasurer.  
*Committee.*—Drs. Howard, and Fenwick.

MONTREAL DISPENSARY.

Physicians—Dr. Peltier. Dr. Boyer, Dr. Howard, Dr Wright, Dr. Jones, Dr. Fenwick.

SOCIETIES AND INSTITUTIONS

Literary and Scientific.

MECHANICS' INSTITUTE OF MONTREAL.

*Incorporated, 1845.*

Henry Bulmer, President  
 Alex. Bertram, 1st V Pres | W Hutchison, 3rd V Pres  
 D Brown, 2nd do | W P Bartley, 4th do  
 A Murray, Corresponding Secretary  
 A A Stevenson, Recording Secretary  
 Henry Lyman, Treasurer  
 T D Reed, Librarian and Cabinet Keeper

GENERAL COMMITTEE.

|              |                 |               |
|--------------|-----------------|---------------|
| Wm. Spiers   | John Lambert    | Dr. A Bernard |
| Hector Munro | John Fletcher   | Charles Garth |
| Wm Kennedy   | J C Spense      | J W Hopkins   |
| Wm. Miln     | Robert Mitchell | C P Ladd      |

E. H. Richardson, Superintendent.

INSTITUTE CANADIEN.

P R Lafrenaye, President.  
 L Labreche Viger, 1st V. Pres ; M A Tellier, 2nd do. ;  
 M T Chagnon, Rec. Sec ; M P Doutre, Asst. do. R.  
 Trudeau, Treasurer ; M T G Coursolles ; Corr. Secy. ;  
 M H E Chevalier, Librarian, M C J N DeMontigny,  
 Asst. do.

~~~~~

MERCANTILE LIBRARY ASSOCIATION.

J W Howard, President
 James McLean, Vice-President
 H L Snowden, Corr. Secy. ; D Rees, Rec. Secretary ;
 James Sterling, Treasurer.
Directors.—George Templeton, J P Cleghorn, Alex.
 McPherson, Thomas Watkins, Archd. Stuart, W V
 Abbott, Henry Torrance, J W Kyte, W R Fairbank,
 W W Freer.

~~~~~

**NATURAL HISTORY SOCIETY.**

Rev. Canon Leach, D C L President  
 Wm. Sutherland, M. D., 1st Vice-President ; L A H  
 Latour, 2nd do. ; Walter Jones, M. D., 3rd do  
 D C McCallum, M. D., Corresponding Secretary.  
 A N Rennie, Recording Secretary.  
 Dr. Workman, Treasurer  
 Dr. Wright, Librarian and Cabinet Keeper.

~~~~~

National Societies.

~~~~~

**SAINT ANDREW'S SOCIETY.**

John Rose, President.  
 W Murray, 1st V Pres ; W Edmonstone, 2nd V Pres.  
 John Armour, Secretary.  
 Wm. Rae, Asst. Secretary;  
 Hugh Allan, Treasurer.  
*Managers*—William Spiers, Hector Munro, George  
 Macrae, D McNeven, S T McKenzie, Major Lachlan,  
 Neil McIntosh.  
*Chaplains*—Rev. D Inglis, Rev. R McGill, D D  
*Physician*—G W Campbell, M D  
*Standing Committee*—John C Becket, John Fletcher,  
 Mungo Ramsay, John Boyd.  
*Committee of Accounts*—Andrew Allan, A Murray,  
 William Kinloch, William McGibbon, David Muir.  
*Committee of Instalment*—Walter Macfarlane, James  
 McGibbon.

..



**ST. PATRICK'S SOCIETY.**

W P Bartley, President.

H J Larkin, 1st V Pres; J McShane, 2nd V Pres.

F Campion, Treasurer.

H Kavanagh, Corr. Secretary.

W F Snyth, Recording Secretary.

Drs R L MacDonnell, H Howard, and Angus  
McDonald, Physicians.Rev J Connolly and the Clergy of Saint Patrick's  
Church, Chaplains.

John McDonald, Grand Marshal.

G Groves and P Gavin, Assistant Marshals.

**YOUNG MEN'S ST. PATRICK'S ASSOCIATION**

B Devlin, President.

F O Farrell, 1st V Pres.; J Fennell, 2nd V Pres.

John O'Meara, Treasurer.

Frederick Dalton, Secretary

P J Fogarty, Asst Secretary

*Committee*—James Walsh, William Walsh, John  
Breunan, P Prior, F Kiernan, F Doody, B Maguire.

Assembly Rooms—St. Helen Street.

Communications may be addressed to the Secretary  
at the office of the *Argus*.**SAINT JEAN BAPTISTE SOCIETY.**

G E Cartier, President

J F Pelletier, A M Delisle, O L Berthelot, and D E  
Papineau, Vice-Presidents.R Trudeau, Treas.; R Bellemare, Sec. of Archives,  
C F Papineau, Cor. Sec.

F P Pominville, W Marchand, S S Morin, Secys.

J E Coderre, Physician; Rev Mr Prevost, Chaplain  
C A LeBlanc, Marshal.

---

**GERMAN SOCIETY.**

Henry Meyers, President : J P Seybold, Vice-Pres.  
 Ernest Idler, Treasurer.  
 A Schmidt, Rec. & Corr. Sec.  
 S P Schmidt, M. D., F C T Arnoldi, M. D., Physician.

---

**Temperance Societies.**
**MONTREAL TEMPERANCE SOCIETY.**

J Dougall, President  
 Robert Campbell, Treasurer; Rev. Mr Inglis, John C.  
 Becket, Secretaries.

---

**YOUNG MEN'S TOTAL ABSTINENCE ASSO-  
 CIATION.**

James A Mathewson, President.  
 F E Grafton, Secretary ; G Childs, Treasurer.

---

**GRAND DIVISION OF THE SONS OF TEM-  
 PERANCE FOR CANADA EAST.**
**HEAD QUARTERS, MONTREAL.**

GWP George Mathieson, Quebec ; GWA J B Cliff,  
 Clarenceville ; G Scribe, Henry Rose, Montreal ; G.  
 Chaplain, Rev. T W Constable, Lachute ; GT, E P  
 Grout, Point a Cavagnol ; G Con. J H Gilman, Clar-  
 enceville ; G Sen. T Wanless, St. Andrews, PGWP, A  
 M. McEachern, Ormstown ; DGWP, for Montreal, J.  
 Ballard.

---

**ST: PATRICK'S TOTAL ABSTINENCE  
 SOCIETY.**

Right Rev. Dr Phelan, Patron.  
 Rev. J. J. Connoly, President ; E. Murphy, Secretary.

---

**Benevolent Institutions.**
**PROTESTANT ORPHAN ASYLUM**

Mrs. Ross, 1st Directress  
 Mrs Moffatt, 2nd do  
 Mrs. Tyles, Treasurer. | Mrs. McCord, Secretary.

**MONTREAL GENERAL HOSPITAL.**

Samuel Gerrard, President; Hon. J. Molson, V Pres,  
R. P. Howard, M. D., Secretary,  
Alexander Simpson, Treasurer.

*Committee of Management.*—J. Redpath, Chairman;  
Thomas Molson, J. T. Barrett, J. Torrance, Sidney  
Bellingham.

Robert Craik, M. D., House Surgeon.

Charles Ault, Apothecary.

Mrs. Malcolm, Matron; W. G. Malcolm, Steward.

*Consulting Physicians.*

A. F. Holmes, M.D.

O. T. Bruneau, M. D.

A. F. Hall, M. D.

G. W. Campbell, M. D.

*Attending Physicians.*

J. Crawford, M. D.

W. S. Sutherland, M. D.

F. T. C. Arnoldi, M. D.

W. Fraser, M. D.

W. Scott, M. D.

W. Wright, M. D.

R. P. Howard, M. D.

W. Jones, M. D.

**UNIVERSITY LYING-IN HOSPITAL.**

45, *St. Urbain Street.*

Mrs Ross, 1st Directress; Mrs Fulford, 2d Directress.  
Madame Ostell, 3rd Directress.

Dr. Hall, Physician; Dr. Workman, Med. Repr.

*Consulting Physicians*—The Medical Faculty of McGill  
College.

Mrs. Bissland, Resident Midwife.

Mrs. Lockhard, Matron.

Mrs. Durnford, Secretary and Treasurer.

**LADIES' BENEVOLENT SOCIETY.**

Mrs. J. G. McKenzie, 1st Directress.

Miss Rae, 2nd Directress.

Miss Mitchell, Treas. | Miss A. McIntosh, Sec.

Dr. Wright, Physician; Mrs. Moor, Matron.

---

**ST. PATRICK'S HOSPITAL.****MEDICAL STAFF.**

R. L. MacDonnell, M. D., Surgeon and Lecturer on Clinical Surgery; A. H. David, M. D., Physician and Lecturer on Clinical Medicine; H. Howard, M. R. C. S. L., Ophthalmic and Aural Surgeon and Clinical Lecturer on Ophthalmic and Aural Surgery. The Nuns of the Hotel Dieu, attend the sick in this Establishment.

---

**THE SEAMEN AND STRANGERS' FRIEND SOCIETY.**

Hon. James Ferrier, President.  
James Court, Treasurer; John Dougall, Secretary.

---

**CATHOLIC ORPHAN ASYLUM.**

Mrs. C. S. Cherrier, Directress.  
Mrs. Quesnel, Treas.; Mrs. A. Larocque, Secy.  
Miss Eulalie Petit, Superintendent.

---

**MONTREAL PROTESTANT MAGDALENE ASYLUM.**

Rev. John Irwin, President.  
F. F. Blackadder, Sec.; D. Davidson, Treasurer.

---

**FIREMEN'S BENEVOLENT ASSOCIATION.**

A. Bertram, President.  
Captain Hammond and Lambert, Vice-Presidents.  
J. Fletcher, Secretary.  
Lieut. James Ruthven, Asst. Sec.  
Captain A. McNaughton, Treas.

## RELIGIOUS SOCIETIES.

### FRENCH CANADIAN MISSIONARY SOCIETY

Lt. Col. Wilgress, President.

Hon. James Ferrier, Joseph Wenham, J. Redpath,  
Rev. W. Taylor, D. D., and J. Dougall, V. Pres.  
James Court, Treasurer.

Rev. John M'Leod, Honorary Secretary,  
Rev. H. Wilkes, D. D., General Secretary.

### WESLEYAN MISSIONARY SOCIETY.

J. Ferrier, junr., Treas. ; J. Adams Mathewson, Sec.

### WESLEYAN METHODIST SUNDAY SCHOOL UNION.

Rev. Wm. Scott, President.

Rev. Wellington Jeffers, V. Pres.

Rev. J. H. Bishop, Corresponding Secretary.

Mr. G. A. Sargison, Recording Secretary,

Mr. Hugh Mathewson, Treasurer.

### CANADA SUNDAY SCHOOL UNION.

Hon. James Ferrier, President.

John Redpath, John Dougall, Joseph Wenham, and  
John H. Maitland, Vice-Presidents.

James Court, Treasurer.

T. A. Gibson, Corresponding Secretary.

J. C. Becket, Recording Secretary.

James Milne, Depositary.

### LADIES' BIBLE ASSOCIATION.

Mrs. J. J. Day, President.

Mrs. Buchanan, Vice-President.

Mrs. D. Torrance, Treasurer.

Miss MacDougall, Secretary.

**MONTREAL AUXILIARY BIBLE SOCIETY.**

A. F. Holmes, M. D., President.

D. Davidson, Treasurer.

J. H. Maitland, Hon. James Ferrier, Jos. Wenham,  
and John Muthewson, Vice-Presidents.

Thomas M. Taylor, Corr. Secretary.

W. C. Evans, Recording Secretary.

James Milne, General Agent and Depository

**RELIGIOUS TRACT SOCIETY.**

Joseph Wenham, President.

D. Davidson and H. Vennor, Vice-Presidents.

Thomas M. Taylor, Treasurer.

Edward T. Taylor, General Secretary.

James Milne, Depository.

**MONTREAL ASSOCIATION FOR THE  
DISTRIBUTION OF RELIGIOUS TRACTS.**

John McWaters, Chairman.

J. A. Mathewson, Secretary and Treasurer.

**MONTREAL YOUNG MEN'S CHRISTIAN  
ASSOCIATION.**

George Childs, President.

R. Miller, 1st V. Pres. | D. A. Poe, 3rd V Pres.

T. J. Claxton, 2d V Pres | James Baylis, 4th V Pres.

F. E. Grafton, Secretary.

Peter W. Wood, Treasurer.

*Committee.*—James Knox, D. McGregor, Alex. A.  
Stephenson, S. D. Childs, J. W. Taylor, G. Hague,  
J. P. Cleghorn, M. Addy, E. T. Taylor, J. A. Wilkes,  
S. English.**MONTREAL CITY MISSION.****MISSION COMMITTEE.**

G. Childs.

F. E. Grafton.

D. Poe.

E. T. Taylor.

P. W. Wood, Treasurer.

S. Massey, Missionary.

ETY.

enham.

ary

nts.

ary.

HE  
CTS.

rer.

IAN

res.  
V Pres.

lex. A.  
Hague,  
Wilkes,

**Protestant Churches, Ministers Officiating, Hours of Worship, &c.**

| <i>Denominations.</i>               | <i>Churches.</i>          | <i>Ministers.</i>                                                 | <i>Worship.</i> | <i>S. S.</i> |
|-------------------------------------|---------------------------|-------------------------------------------------------------------|-----------------|--------------|
| Church of<br>England.               | Cathedral....             | { The Lord Bishop, Dr Behune,<br>Arch Deacon Lower, Rev Mr Gilson | 11 A.M. 3 P.M.  | 9 A.M.       |
|                                     | Trinity Chapel....        | { Rev. A. D. Campbell .....                                       | 11.....7        | 4½ P.M.      |
|                                     | St. George's Chapel       | { Rev. Dr. Leach & Rev W Bond                                     | 11.....7        | 2½.....      |
|                                     | St. Ann's Chapel....      | { Rev. J. Ellegood .....                                          | 11.....7        | 3 .....      |
| Church of<br>Scotland.              | St Mary's Hochelaga       | { Rev. E. J. Rogers .....                                         | —.....4         | 3 .....      |
|                                     | St Andrew's Church        | { Rev. Dr. Mathieson .....                                        | 11.....3        | 9 A.M.       |
|                                     | St. Paul's Church....     | { Rev. Dr. McGill. ....                                           | 11.....7        | 9 .....      |
|                                     | Presb. Ch. of<br>Canada.  | { Rev. Mr. Inglis. ....                                           | 11.....7½       | 2½ P.M.      |
| German Evan-<br>gical Church        | Coté Street Church        | { Rev. Donald Fraser.....                                         | 11.....7        | 3 .....      |
|                                     | Gosford Street ....       | { Rev. G. Werner .....                                            | —.....2½        | —.....       |
| Unit. Secession.<br>American Pres.. | Lagauchetiere Street      | { Rev. Dr. Taylor .....                                           | 11.....2½       | 4 .....      |
|                                     | Gr. St. James Street      | { .....                                                           | 11.....3        | 9½ A.M.      |
| Wesleyan<br>Methodists.             | Gr. St. James Street      | { Rev. W. Jeffers.....                                            | 10½.....6½      | 2 P.M.       |
|                                     | Griffintown.....          | { Rev. W. Scott.....                                              | 10½.....6½      | 2 .....      |
|                                     | Quebec Suburbs....        | { Rev. J. H. Bishop.....                                          | 10½.....6½      | 2 .....      |
|                                     | Zion, Radegonde St        | { Rev. Dr. Wilkes.....                                            | 11.....7        | 3 P.M.       |
| Congregation'l                      | Gosford Street Ch.        | { Rev. Mr. Hay .....                                              | 11.....6½       | 2 .....      |
|                                     | St. Helen Street....      | { Rev. James Lillie, D. D. ....                                   | 11.....7        | 9½ A.M.      |
| Baptist.....                        | { .....                   | { .....                                                           | 11.....7        | 9½.....      |
| Unitarian.....                      | { Beaver Hall Place. .... | { Rev. John Cordner .....                                         | 11.....7        | 9½.....      |

**Population of CANADA by COUNTIES, according to the Census Returns for 1852**

| <i>Upper Canada.</i> |       | <i>Lower Canada.</i>  |                       |       |
|----------------------|-------|-----------------------|-----------------------|-------|
| Addington.....       | 15165 | Middlesex... ..       | 39899                 |       |
| Brant .....          | 25426 | Northumberland 31220  | Bellechasse... ..     | 17982 |
| Bruce .....          | 2837  | Norfolk.....          | 21280                 |       |
| Carleton.....        | 31397 | Ontario.....          | 30576                 |       |
| Dundas .....         | 13311 | Oxford.....           | 32638                 |       |
| Durham... ..         | 30732 | Peel .....            | 24816                 |       |
| Elgin.....           | 25418 | Perth .....           | 15545                 |       |
| Essex .....          | 16817 | Peterboro'.....       | 15237                 |       |
| Frontenac.....       | 30735 | Prescott.....         | 10487                 |       |
| Grey .....           | 13217 | Prince Edward.        | 18887                 |       |
| Glenbury.....        | 17596 | Renfrew.....          | 9415                  |       |
| Grenville.....       | 20707 | Russell.....          | 2870                  |       |
| Haldimand .....      | 15788 | Simcoe.....           | 27165                 |       |
| Halton.....          | 18322 | Stormont.....         | 14643                 |       |
| Haslings.....        | 31977 | Victoria, .....       | 11657                 |       |
| Huron.....           | 19198 | Waterloo.....         | 26537                 |       |
| Kent .....           | 17469 | Wellington... ..      | 26796                 |       |
| Lambton .....        | 10815 | Wentworth... ..       | 20141                 |       |
| Lanark .....         | 27317 | York.....             | 79719                 |       |
| Leeds .....          | 30280 |                       |                       |       |
| Lennox.....          | 7955  |                       |                       |       |
| Lincoln.....         | 23868 |                       |                       |       |
|                      |       | <b>Total...949993</b> |                       |       |
|                      |       |                       | <b>Total...880179</b> |       |

Population of Cities, Towns and Villages are included in this table.



## Population of CANADA by COUNTIES, according to the Census Returns for 1852

| <b>MONTREAL FIRE BRIGADE.</b> |           |                                                     |                            |     |
|-------------------------------|-----------|-----------------------------------------------------|----------------------------|-----|
| COMPANIES.                    | CLASS.    | STATIONS.                                           | OFFICERS.                  | Men |
| MONTREAL.....                 | 1st Class | Dalhousie Square.<br>( <i>East Ward</i> )           | Captain John Short, .....  | 43  |
| NEPTUNE.....                  | 2d Class  | Craig & Visitation St.<br>( <i>St. Mary Ward.</i> ) | Lieut William Moody.....   | 38  |
| PROTECTOR.....                | 2d Class  | St. Lawrence Hill.<br>( <i>Centre Ward.</i> )       | Captain A. McNaughton....  | 38  |
| QUEEN . . . . .               | 2d Class  | Wellington Street.<br>( <i>St. Ann Ward.</i> )      | Lieut D. McNaughton.....   | 38  |
| VOLTIGEUR.....                | 2d Class  | German Street.—( <i>St. Lewis Ward.</i> )           | Captain R. Hammond.....    | 38  |
| UNION . . . . .               | 1st Class | Commissioners Sq.<br>( <i>West Ward</i> )           | Lieut Peter Cooper.....    | 38  |
| HERO.....                     | 1st Class | Chaboilez Square.<br>( <i>St. Antoine Ward.</i> )   | Captain G. Numis .....     | 43  |
| HOOK & LADDER                 | .....     | Craig Street.—( <i>St. Lawrence Ward.</i> )         | Lieut Robert McBratney.... | 38  |
| HOOK & LADDER                 | .....     | Papineau Square.—<br>( <i>St. Mary Ward</i> )       | Captain F. Chessée.....    | 38  |
| HOSE.....                     | .....     | Craig Street.—( <i>St. Lawrence Ward.</i> )         | Lieut F. Racette.....      | 38  |
|                               |           |                                                     | Captain S. H. May .....    | 43  |
|                               |           |                                                     | Lieut James Ruthven.....   | 38  |
|                               |           |                                                     | Captain P. C. Broulet..... | 38  |
|                               |           |                                                     | Lieut P. Groux .....       | 22  |
|                               |           |                                                     | Captain John Lambert.....  | 22  |
|                               |           |                                                     | Lieut T. Imery .....       | 22  |
|                               |           |                                                     | Captain A. Labelle.....    | 22  |
|                               |           |                                                     | Lieut N. Bastien .....     | 22  |
|                               |           |                                                     | Captain J. Lepage, .....   | 27  |
|                               |           |                                                     | Lieut Joseph Lamouche....  | 27  |

A. BERTRAM, Chief Engineer; J. FLETCHER and M. MOSES, Asst. Engineers.

## CLUBS, &c.

### MONTREAL CURLING CLUB.

*Established, 1807.*

Hon. John Young, President; R. Leckie, V. Pres.  
H. McKay, Secretary and Treasurer.  
Rev. Dr. Mathieson, Chaplain.

*Committee of Management.*—J. Brechanridge, J. Dyde, J. Tyre, L. Auldjo, and J. Williamson.

### CALEDONIA CURLING CLUB.

Alex. Fleck, President; Jas. Simpson, V. President.  
Jas. Cameron, Treasurer; A. Chisholm, Sec.  
*Rink Committee.*—A. McNevin, Jas. Penner, John Fletcher, James Aird.

*Representative Members.*—D. McKay, D. Bansley.

*Skips.*—John Boyd, Jas. Penner, Wm. McGibbon, James Simpson, Wm. Chisholm, Dr. Arnoldi.

### MONTREAL THISTLE CURLING CLUB.

J G Shipway, President; James Rough, V President.  
John Campbell, Treasurer.  
H. A. Glassford, Secretary.

Rev. Robert McGill, Chaplain.

*Committee of Management.*—Andrew Allan, David Mair J. A. Glassford, W. Douglas.

*Representatives for the Canadian Branch of the Royal Caledonian C. C.*

Andrew Allan, and J. G. Shipway.

### MONTREAL RIFLE CLUB.

J B Smith, President; A Murray, Vice-President.

J E Malhiot, Treasurer.

William Graham, Secretary.

*Managing Committee.*—Joshua Bell, N S Frost, A. Bertram.

MASONIC LODGES.

PROVINCIAL GRAND LODGE.

*Montreal and Wm. Henry.*

R W Br Hon Wm Badgley, P G M  
 ..... Br Hon Peter McGill, Past do  
 ..... Br Frederick Griffin, D P G M

|                             |                          |
|-----------------------------|--------------------------|
| V W Br C P Ladd, S G W      | W Br Joseph Walker, P. G |
| .. Br A T Fenwick, J G W    | Sword Bearer             |
| ... Br Rev J Scott, P G     | ... Gilbert Scott, P G   |
| Chaplain                    | Poursuivant              |
| .. S Bethune, PG Registrar  | Br J. H. Springle, P G   |
| ... Br O Moffatt, P G Secy. | Steward                  |
| Br A Lavicount, Asst. do    | ... A Bernard do.        |
| W Br M Morison, S G D       | .. S W Foster. do        |
| .. Br W Footner, P G        | .. H L Robinson, do      |
| Supt Works                  | .. R Colquhoun, P G      |
| ... Br F Crispo, P G D C    | Tyler.                   |
| .. Br. H W King, Asst do    | .. J Spiers, Asst do     |

Meetings Quarterly—Second Monday in February,  
 May, August and November.

SAINT PAUL'S LODGE—No. 514, R. E.

*No. 1, Provincial Registry.*

|                              |                          |
|------------------------------|--------------------------|
| V W Br J O Moffatt, V W M    |                          |
| V W Br S Bethune, V W Past M |                          |
| Br A H Campbell, S W         | Br A M Forbes, J D       |
| ... George Macrae, J W       | ... Fredk Holmes, I G    |
| V W Br G Moffatt, Treas      | .. Henry Chapman D C     |
| Br A D Parker, Secretary     | ... R Colquhoun, Tyler   |
| ... Joseph Walker, S D       | .. J Spiers, Asst Tyler. |

*Meetings.*—Second Tuesday of each month, except  
 June, July, August, September and October.

ROYAL ARCH CHAPTERS.

M E Companion Hon. William Badgley, P G Supt.  
 for Canada.

M E Companion Hon Peter McGill, Past do.

**ST. PAUL'S ROYAL ARCH CHAPTER AT-  
TACHED TO ST. PAUL'S LODGE.**

|                       |  |                        |
|-----------------------|--|------------------------|
| M E Comp F Griffin, Z |  | E Comp J H Joseph do N |
| M E Comp O Moffat, H  |  | E Comp R D Collis, Tr. |
| M E Comp S Bethune, J |  | E Comp H Chapman, P S  |
| E Comp A H Campbell,  |  | Comp R Colquhoun, Jr.  |
| Scribe E              |  | Comp J Spiers, Asst do |

Convocation Quarterly—Third Thursday in January  
April, July, and October.

**ZETLAND LODGE, F & AMASONS.**

|                       |  |                     |
|-----------------------|--|---------------------|
| Br R Noxon, W M       |  | Br W Grafton, S D   |
| ... J H Isaacson, S W |  | ... L Franchere J D |
| ... W Reed, J W       |  | ...—Hanna, Tyler.   |
| ... J Martin, J G     |  |                     |

**MISCELLANEOUS.**

**DEPARTMENT OF PUBLIC INSTRUCTION.**

*Old Government House.*

Dr J B Milleur, Superintendent in Chief; L Girard,  
Secretary, J Lenoir, Clerk.

**CATHOLIC BOARD OF EXAMINERS.**

|                      |  |                    |
|----------------------|--|--------------------|
| Rev L P L Villeneuve |  | Paul J Filiatrault |
| Rev A F Turteau      |  | Mgr J Larocque     |
| Jacques Viger        |  | William Doran      |
| F X Valade           |  |                    |

**PROTESTANT BOARD OF EXAMINERS.**

|                  |  |                      |
|------------------|--|----------------------|
| Rev Dr Wilkes    |  | Samuel Phillips. Esq |
| Rev Dr Leach     |  | Rev B Davies         |
| Rev Mr Flannagan |  | Rev R McGill         |
| Wm Lunn, Esq     |  |                      |

**WESLEYAN CITY MISSION.**

Rev Wellington Jeffers, President.  
Rev John Douglas, Secretary.  
Alex Cowan, Treasurer.

**MONTREAL BUILDING SOCIETY.****DIRECTORS.**

Henry Lyman, John Fairbairn, J Holmes, W Muir,  
James Court, Secretary and Treasurer.  
William Spier, Inspector.

SHARES.—£100 each. Monthly Subscription, 10s per  
Share. Entrance Fee, 2s 6d per share.

**MONTREAL TURNPIKE TRUSTEES.**

Hugh Taylor, W J Knox, B H Lemoine, W Evans,  
Jos Laporte, M F Valois, F Quenneville,  
Pierre Beaubien.

Office—St. Paul Street.

**GRAND TRUNK TELEGRAPH COMPANY.**

G H Cheney, President.

James R Boyd, Superintendent.

Office at Montreal, Union Buildings, St. Francois  
Xavier Street.

**THE KINGSEY SLATE WORKS.**

*Incorporated, 1854.*

Capital, \$120,000.

James Hodges, Chairman.

Trustees.—J. Hodges, W. Workman, J J C Abbott.

J McCulloch, Treasurer ; W H Hopper, Secretary.

**BOARD OF AGRICULTURE.**

Office, No. 30, Notre Dame Street, Montreal.

Major Campbell, Pres; Alfred Pinsonneault, V. Pres.

C J Taché, M P P

John Dodds

R N Watts

P B Dumoulin, nM P P

E J DeBlois

James Thomso

Wm Evans, Secretary and Treasurer.

F Chagnon, Esq. Assistant Secretary.

George Shepperd, Seedsman to the Board.

**AGRICULTURAL ASSOCIATION OF LOWER CANADA.**

John Yule, President; —Tomeroy, Esq V Pres.  
Wm Evans, Secretary and Treasurer.

**HARMONIC SOCIETY.**

W Hepburn, President.  
T Kirby, Treasurer; A N Rennie, Secretary.  
J Fowler, Musical Director.

**CANADIAN BRANCH, ROYAL CALEDONIA CURLING CLUB.**

James Tyre, President.  
William Edmonstone, Secretary.

**REPRESENTATIVE MEMBERS.**

Montreal Club,—Montreal—J Dyde, J Brackenridge.  
Thistle Club,—Montreal—A Allan, J G Shipway.  
Caledonia Club—Montreal—J Bansley, D McKay.  
Quebec Club—Quebec—J Burns  
Stadacona Club—Quebec—J Tyre  
Bytown Club—Bytown—A Gilmour  
Ontario Club—Hamilton—D Mair

**MONTREAL BOWLING GREEN CLUB.**

James Tyre, President.  
W Edmonstone, Secretary.

**SAINT GEORGE'S SOCIETY.**

T. W. Jones, M.D., President.  
H. H. Whitney, M. P. P. 1st Vice President.  
J. G. Shipway, 2nd do  
C. J. Houghton, Secretary; J. Parker, Asst. Sec.  
*Physicians*—Dr. Holmes and Dr. Scott.  
*Chaplains*—Rev. Dr. Leach and Rev. W. Bond.  
*Stewards*—J M Jones, John Abbott, W H Fleet,  
J W R Molson, H Elwell, Augustus Heward,  
*Cheritable Committee*—Thomas Dednam, G Lulham,  
T Ireland, George Nunn, George Swinburn.  
*Committee of Accounts*—J Parkin, W A Townsend,  
W Walker.

23, Great. St. James Street,

**B. DAWSON,**

**BOOKSELLER, STATIONER,  
And Periodical Agent,**

Having removed from No. 2, Place d'Armes, to his  
new and spacious premises,

**23, GREAT ST, JAMES STREET,**

Begs to call the attention of the public to his large  
and varied Stock of

**BOOKS & STATIONERY.**

With increased facilities for doing business, his  
Stock, in all its branches, is also greatly increased.

A full collection of the works of **ENGLISH,  
AMERICAN and FOREIGN** authors always on hand.

**NEW BOOKS**

are received by express and may be seen on his  
counter at the shortest possible date after publication.

A good supply of New and Standard Books in the  
**FRENCH** language constantly on hand.

A varied assortment of Bibles, Testaments, Prayer  
Books, Church Services, Psalm and Hymn Books,  
in wan morocco, velvet, and other bindings.

His Stock of **STATIONERY** is very complete, in-  
cluding Writing Papers in great variety, Blank Books,  
Drawing, Tracing and Cartoon Papers, Tracing  
Cloth, Mathematical Instruments, Colours, Bills of  
Exchange, Bills of Lading, &c.

**NEWSPAPERS & MAGAZINES**, both English  
and American, supplied with regularity. **ENGLISH  
NEWSPAPERS** received on arrival of the Mails by  
Cunard and Collins Steamers.

Orders for Books, &c. sent monthly to Great Britain  
and semi-weekly to the United States.

WER  
Pres.  
ary.  
ONIA  
nridge.  
ay.  
Kay.  
UB.  
ent.  
t. Sec.  
ond.  
d Fleet,  
Lulham,  
wnsend,

**ROBERT GRAHAM,**

**GENERAL SUPERVISOR,**

AND

**Manufacturer of Maps, Engravings, and Books,**

**No. 252, ST. PAUL STREET,**

**MONTREAL.**



**R. & A. MILLER,**  
**GENERAL STATIONERS,**  
**School Book Publishers,**  
**FIRST PRIZE BOOK-BINDERS,**  
**AND**  
**Blank Book Manufacturers,**  
**60, ST. FRANCOIS XAVIER STREET,**  
**MONTREAL.**

Have constantly on hand a large and well selected Stock of Writing Papers, consisting of Yellow and Blue, Wine, Cream and Blue Laid, Note, Post and Foolscap Papers; Plate and Common Blotting Papers, Drawing Papers, Drawing Materials, Cards, Steel Pens and Quills, Pen Holders, Wax and Wafers, India Rubber, Slate Pencils, Date Boxes, Ready Reference Fyles, Letter Clips, &c. &c.

**WRAPPING PAPERS**

In great variety, kept constantly on hand at moderate prices.

**SCHOOL BOOKS OF ALL KINDS.**

**BLANK BOOKS,**

Consisting of Blotters, Day Books, Ledgers, Journals Cash Books, Memorandum Books, &c.

**BOOK-BINDING**

*Executed with neatness and despatch, in every style.*

Subscribers to Virtue's, Tallis', and other illustrated Works, can have them bound in a superior manner, and at a cheap rate.

THE CHEAP CASH  
**Book & Print Establishment,**  
BY WHOLESALE & RETAIL.

---

**D. & J. SADLIER, & CO.**

CORNER OF  
**NOTRE DAME & ST. FRANCOIS  
XAVIER STREETS,**

Keep constantly on hand, the **LARGEST, CHEAPEST,** and **BEST** assorted Stock of **BOOKS, PRINTS** and **STATIONERY**, to be found in Canada. . Comprising Books in every department of literature, and Prints and Stationery of every variety.

Our Stock of **SCHOOL BOOKS** (most of them published by ourselves,) comprises a good assortment of the Books in general use.

We have always on hand a large assortment of Popular Books suitable for Dealers, such as Song Books, Letter Writers, Toy Books, Primers, &c.

ALSO,

**40,000 American & French Prints.**

*Best Quality, Colored,*

**AT ONLY 25s. THE HUNDRED.**

Having Houses in New York and Boston, and being extensively engaged in the Publishing business, we have facilities for manufacturing and purchasing books and every thing in our line, much cheaper than any house in Canada.

---

*New Books received semi-weekly from New York.*

**S. J. LYMAN & CO.**  
**CHEMISTS, DRUGGISTS,**  
**AND**  
**APOTHECARIES,**  
**Place d'Armes, Montreal.**

IMPORTERS OF  
**DRUGS, CHEMICALS,**  
*Perfumery, Dye Stuffs, &c.*  
DEALERS IN SEEDS OF ALL KINDS,  
SURGICAL INSTRUMENTS,  
**Trusses, Bandages, Elastic Stockings,**  
**&c. &c.**

---

*All Toilet Requisites.*  
**SPONGES, BRUSHES, COMBS, &c.**

---

**DIETS FOR CHILDREN & INVALIDS.**

---

*Prescriptions and Family recipes carefully  
prepared.*

---

**EVERY ARTICLE WARRANTED.**



**JOHN H. WALKER,**  
**Designer and Engraver on Wood,**  
No. 22, Great St. James Street,  
OVER MR. BECKETT'S PRINTING OFFICE,  
**MONTREAL.**

---

**CHEAP VIEW**  
OF THE  
**CITY OF MONTREAL,**  
WITH THE  
**VICTORIA BRIDGE,**  
For transmission by Mail.

**PRICE 1s 10½d EACH, 15s. PER DOZEN.**

This View may be mailed to Europe or elsewhere by paying a few pence. and covering it as a Newspaper.

Postage to Europe, sevenpence half-penny, which must pre-paid, and marked "via Halifax."

The undersigned will forward copies (postage free) to any part of Canada or the United States, on the receipt of 1s 10½d per copy, or three to the same address for 1 dollar.

**SALTER & ROSS,**  
*Printers, Montreal.*

**ANDREW YOUNG,  
PLAIN AND ORNAMENTAL  
BOOK-BINDER,  
GREAT ST. JAMES STREET,  
MONTREAL.**

---

Book-Binding in all its branches done in  
the first style of the art.

**MAPS & PLANS MOUNTED AND VARNISHED.**

*Special attention to the Binding of Music.*

---

**W. H. GRAVES,**  
**Great Saint James Street,**  
CORNER OF BLEURY STREET,  
**Agent for Blackie and Son,**  
**PUBLISHERS,**  
**GLASGOW, EDINBURGH, LONDON  
AND NEW YORK.**

**THE COLONIAL**  
**Life Assurance Company.**

---

**GONERNOR :**

The Right Hon. the EARL of ELGIN and  
KINCARDINE, ex Governor General of  
British North America.

---

**HEAD OFFICE:—EDINBURGH.**

---

**HEAD OFFICE FOR CANADA.**

*MONTREAL. No. 67, Great St. James Street.*

---

**BOARD OF DIRECTORS.**

The Hon. Peter McGill, *Chairman.*

|                      |  |                     |
|----------------------|--|---------------------|
| Hon. Justice McCord. |  | B. H. Lemoine, Esq. |
| Hon. A. N. Morin.    |  | J. O. Moffatt, Esq. |
| Henry Starnes, Esq.  |  |                     |

---

All business transactions finally concluded  
in Canada without reference to the Parent  
Board.

**A. DAVIDSON PARKER,**  
*Manager for Canada.*

**T. IRELAND,**

**ENGRAVER, EMBOSSEUR,**

**AND**

**Advertising Envelope Manufacturer,**

**20, Great St. James Street,**

**ADJOINING MESSRS. GIBB & CO.**

**MONTREAL,**

Has always on hand a splendid assortment of French and English Visiting Cards, Merchants' Seal Presses, and White and Brass Door and Coffin Plates, Seals, Stamps, &c.

---

**WELLSTOOD,**

**HANKS, HAY & WHITING,**

**Bank Note Engravers,**

**20, GREAT ST. JAMES STREET,**

**MONTREAL,**

**THOMAS IRELAND, Agent.**



**J. STARKE & CO.,**  
**LETTER-PRESS PRINTERS,**  
59, St. Francois Xavier Street,  
**MONTREAL.**

---

J. S. & Co., would respectfully intimate to the public, that they have added to their establishment, one of Adams' Patent Power Presses, by means of which their facilities for executing with rapidity every description of Printing, are materially increased.

---

Every description of  
**PLAIN & FANCY PRINTING**  
EXECUTED WITH  
**Neatness, Accuracy & Despatch.**

---

**[LAW BLANKS ALWAYS ON HAND.]**



RS,

t,

te to  
their  
power  
s for  
n of

NG



**R. THOMAS,**  
Dealer in  
**THE CHOICEST BRANDS OF**  
**CHAMPAGNE**  
AND OTHER  
**FOREIGN WINES,**  
**LIQUORS,**  
**ALE & PORTER,**  
**SYRUPS,**  
Bottled and Preserved Meats,  
**PRESERVED & OTHER FRUITS,**  
AND A VARIETY OF  
**DAINTIES,**  
Pick-Packs & Delicacies.

Parties wishing to be supplied with any of the above articles, may rely upon getting them of the **VERY BEST DESCRIPTION** at this Establishment.

**Great St. James Street,**  
*Corner of Bleury Street.*



# Fire & Life Assurance Co. OF LONDON.

~~~~~  
Established, 1835.
~~~~~

In the Fire Department Insurances are effected at the most moderate rates of premium on every description of property.

Losses adjusted and settled by the Chief Agent without reference to the London Board of Directors.

Great advantages are offered in the Life Department.

Prospectuses may be obtained from any of the Company's Local Agents, or at the office of

**H. A. GLASSFORD,**

*Chief Agent for B. N. A.*

MENT.

ce Co.

are effected  
n. on every

Chief Agent  
of Directors.  
Life Depart-

any of the  
of

**FORD,**

or B. N. A.

