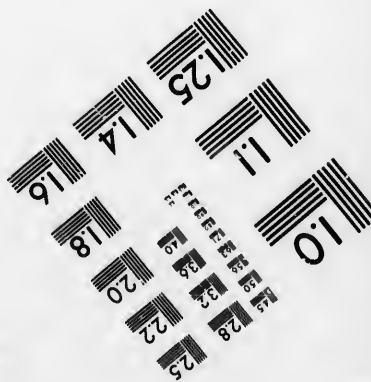
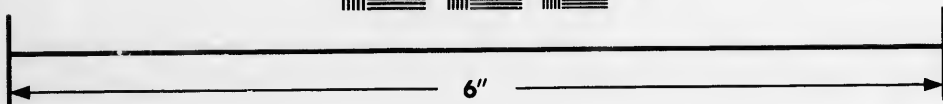
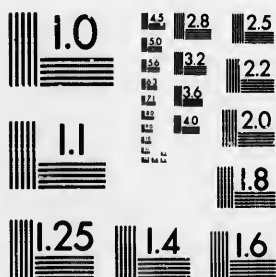

**IMAGE EVALUATION
TEST TARGET (MT-3)**



**Photographic
Sciences
Corporation**

23 WEST MAIN STREET
WEBSTER, N.Y. 14580
(716) 872-4503

Can

**CIHM/ICMH
Microfiche
Series.**

**CIHM/ICMH
Collection de
microfiches.**



Canadian Institute for Historical Microreproductions / Institut canadien de microreproductions historiques

© 1987

Technical and Bibliographic Notes/Notes techniques et bibliographiques

The Institute has attempted to obtain the best original copy available for filming. Features of this copy which may be bibliographically unique, which may alter any of the images in the reproduction, or which may significantly change the usual method of filming, are checked below.

L'Institut a microfilmé le meilleur exemplaire qu'il lui a été possible de se procurer. Les détails de cet exemplaire qui sont peut-être uniques du point de vue bibliographique, qui peuvent modifier une image reproduite, ou qui peuvent exiger une modification dans la méthode normale de filmage sont indiqués ci-dessous.

- | | |
|--|--|
| <input type="checkbox"/> Coloured covers/
Couverture de couleur | <input type="checkbox"/> Coloured pages/
Pages de couleur |
| <input type="checkbox"/> Covers damaged/
Couverture endommagée | <input type="checkbox"/> Pages damaged/
Pages endommagées |
| <input type="checkbox"/> Covers restored and/or laminated/
Couverture restaurée et/ou pelliculée | <input type="checkbox"/> Pages restored and/or laminated/
Pages restaurées et/ou pelliculées |
| <input type="checkbox"/> Cover title missing/
Le titre de couverture manque | <input checked="" type="checkbox"/> Pages discoloured, stained or foxed/
Pages décolorées, tachetées ou piquées |
| <input type="checkbox"/> Coloured maps/
Cartes géographiques en couleur | <input type="checkbox"/> Pages detached/
Pages détachées |
| <input type="checkbox"/> Coloured ink (i.e. other than blue or black)/
Encre de couleur (i.e. autre que bleue ou noire) | <input checked="" type="checkbox"/> Showthrough/
Transparence |
| <input type="checkbox"/> Coloured plates and/or illustrations/
Planches et/ou illustrations en couleur | <input type="checkbox"/> Quality of print varies/
Qualité inégale de l'impression |
| <input checked="" type="checkbox"/> Bound with other material/
Relié avec d'autres documents | <input type="checkbox"/> Includes supplementary material/
Comprend du matériel supplémentaire |
| <input type="checkbox"/> Tight binding may cause shadows or distortion
along interior margin/
La reliure serrée peut causer de l'ombre ou de la
distorsion le long de la marge intérieure | <input type="checkbox"/> Only edition available/
Seule édition disponible |
| <input type="checkbox"/> Blank leaves added during restoration may
appear within the text. Whenever possible, these
have been omitted from filming/
Il se peut que certaines pages blanches ajoutées
lors d'une restauration apparaissent dans le texte,
mais, lorsque cela était possible, ces pages n'ont
pas été filmées. | <input type="checkbox"/> Pages wholly or partially obscured by errata
slips, tissues, etc., have been refilmed to
ensure the best possible image/
Les pages totalement ou partiellement
obscurcies par un feuillet d'errata, une pelure,
etc., ont été filmées à nouveau de façon à
obtenir la meilleure image possible. |
| <input type="checkbox"/> Additional comments:
Commentaires supplémentaires: | |

This item is filmed at the reduction ratio checked below/
Ce document est filmé au taux de réduction indiqué ci-dessous.

10X	14X	18X	22X	26X	30X
<input type="checkbox"/>	<input type="checkbox"/>	<input type="checkbox"/>	<input checked="" type="checkbox"/>	<input type="checkbox"/>	<input type="checkbox"/>
12X	16X	20X	24X	28X	32X

The copy filmed here has been reproduced thanks to the generosity of:

Archives of Ontario
Toronto

The images appearing here are the best quality possible considering the condition and legibility of the original copy and in keeping with the filming contract specifications.

Original copies in printed paper covers are filmed beginning with the front cover and ending on the last page with a printed or illustrated impression, or the back cover when appropriate. All other original copies are filmed beginning on the first page with a printed or illustrated impression, and ending on the last page with a printed or illustrated impression.

The last recorded frame on each microfiche shall contain the symbol \rightarrow (meaning "CONTINUED"), or the symbol ∇ (meaning "END"), whichever applies.

Maps, plates, charts, etc., may be filmed at different reduction ratios. Those too large to be entirely included in one exposure are filmed beginning in the upper left hand corner, left to right and top to bottom, as many frames as required. The following diagrams illustrate the method:

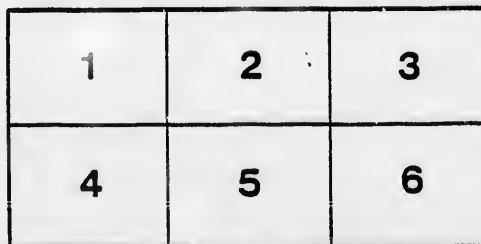
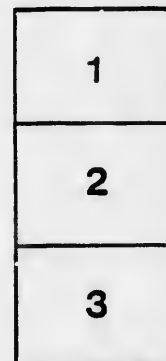

L'exemplaire filmé fut reproduit grâce à la générosité de:

Archives of Ontario
Toronto

Les images suivantes ont été reproduites avec le plus grand soin, compte tenu de la condition et de la netteté de l'exemplaire filmé, et en conformité avec les conditions du contrat de filmage.

Les exemplaires originaux dont la couverture en papier est imprimée sont filmés en commençant par le premier plat et en terminant soit par la dernière page qui comporte une empreinte d'impression ou d'illustration, soit par le second plat, selon le cas. Tous les autres exemplaires originaux sont filmés en commençant par la première page qui comporte une empreinte d'impression ou d'illustration et en terminant par la dernière page qui comporte une telle empreinte.

Un des symboles suivants apparaîtra sur la dernière image de chaque microfiche, selon le cas: le symbole \rightarrow signifie "A SUIVRE", le symbole ∇ signifie "FIN".

Les cartes, planches, tableaux, etc., peuvent être filmés à des taux de réduction différents. Lorsque le document est trop grand pour être reproduit en un seul cliché, il est filmé à partir de l'angle supérieur gauche, de gauche à droite, et de haut en bas, en prenant le nombre d'images nécessaire. Les diagrammes suivants illustrent la méthode.

VOTERS' LIST,

—1887—

MUNICIPALITY

—OF THE—

—TOWNSHIP OF SNOWDON—

The attention of parties receiving these lists is respectfully directed to page 5, Chap. 9, of the revised Statute of Ontario, as follows:—

“The Sheriff shall immediately, upon the receipt of his copies, cause one of them to be posted in a conspicuous place in his office; every Public or Separate School Head Master or Mistress shall in like manner post up one of his or her copies on the door of the School House; and every Postmaster shall post up one of his copies in his Post Office.”



MINDEN, ONT.,

PRINTED BY SMALL & SCOTT, “ECHO” OFFICE.

1887.





VOTERS' LIST,

—1887—

MUNICIPALITY

—OF THE—

TOWNSHIP OF SNOWDON

The attention of parties receiving these lists is respectfully directed to page 5, Chap. 9, of the revised Statute of Ontario, as follows —

“The Sheriff shall immediately, upon the receipt of his copies, cause one of them to be posted in a conspicuous place in his office; every Public or Separate School Head Master or Mistress shall in like manner post up one of his or her copies on the door of the School House; and every Postmaster shall post up one of his copies in his Post Office.



MINDEN, ONT.,

PRINTED BY SMALL & SCOTT. "ECHO" OFFICE.

1887.

SCHEDULE OF POST OFFICES.

1.....GELERT.	8.....TORONTO.
2.....IRONDALE.	9.....CAMERON.
3.....FURNACE FALLS.	10.....CAMBRAY.
4.....KINMOUNT.	12.....PORT PERRY.
5.....MINDEN.	12.....COBOURG.
6.....INGOLDSBY.	13.....FENELCN FALLS.
7.....BOBCAYGEON.	

TOWNSHIP OF SNOWDON.

Polling Sub-Division No. 1

Comprising all West of Lot Thirteen in the Fifth Con., and the Sixth, Seventh, Eighth, Ninth, Tenth, Eleventh, Twelfth, Thirteenth, and Fourteenth, and all of Con. A from Lot Ten.

PART I.—List of Persons entitled to Vote at both Municipal Elections and Elections to the Legislative Assembly.

No. on Roll.	NAME.	Jurors.	LOT.	Con. or Street.		P.O.
2..	Austin, W. C.	j	30	14	Owner	6
3..	Anderson, Lars		9	20	Owner	1
4..	Anderson, Nelson		21	11	Owner	1
5..	Adams, William		9	10	Owner	1
7..	Beamish, Thos.	j	29	13	Owner	6
8..	Berry, Alex. sr.		20	12	Owner	1
17..	Boyd, Mossum		16	6	Owner	7
18..	Burton, Charles	j	13	8	Owner	1
19..	Bowhey, Henry	j	12	8	Owner	1
20..	Bowhey, James				Farmer's Son	1
21..	Bowhey, J. H.		12	5	Owner	1
23..	Bright, David		1	6	Owner	4
24..	Bright, John		2, 3,	6	Owner	4
30..	Cook, Robert		24	14	Owner	6
31..	Cornelius, W. C.		8	11	Owner	1

No. on Roll.	NAME.	Acres.	LOT.	Con. or Street.	Owner	P.O.
32..	Cornelius, Ezra		8	11	Owner	1
39...	Currah, Thos.	j	14	14	Tenant	1
41...	Craig, W. T.		20	11	Owner	4
42..	Crandell, M. L.		14	10	Owner	11
43..	Crandell, Rich.		17	12	Owner	1
44..	Congdon, John	j	20	11	Owner	1
45...	Congdon, Amos		22	11	Owner	1
47..	Donnelly, Adam	j	14	11	Owner	1
48..	Dawson, Edward		15	A	Owner	4
52..	Dale, John T.		8	13	Owner	1
53..	Dixon, William	j	14	9	Owner	1
54..	Delamara, J. H.		pt. 36	A	Owner	5
55..	Eastman, Thos.	j	17	13	Owner	1
56..	English, John		25	A	Owner	12
57...	Francis, John	j	17	11	Tenant	1
59..	Farewell, Wellington		6	16	Owner	1
60...	Fisher, A. R.		27	A	Owner	5
61..	Foley, Timothy				Wage Earner	1
62..	Francis Albert		21	13	Owner	1
63..	Graham, Arthur	j	22	6	Owner	2
64...	Garratt, R. C.		3	14	Owner	5
67...	Golding, Wm.	j	18	13	Owner	1
68..	Gaze, Fritz		9	5	Owner	1
69..	Gaze, John		6	6	Owner	4
70...	Gaze, Henry		5	6	Owner	4

No. on Roll.	NAME.	Jurors.	LOT.	Con. or Street.	Owner	P.O.
73	Hicks, Isiah	j	28	14	Owner	6
74	Hull, W. D.		29	14	Owner	6
75	Harlow, John		10	14	Owner	1
76	Harlow, James				Farmer's Son	1
77	Howse, G. F.	j	3	13	Owner	6
78	Haight, R. G.	j	1, 2.	13	Owner	5
79	Hartley, Wm.		14	12	Owner	1
81	Herron, Thos.		15	12	Owner	1
82	Harrison, S. D.	j	E. 1/2 11		Owner	1
84	Hughes, Wm.	j	12		Owner	1
85	Herron, Wm.	j	13		Owner	1
86	Hoyle, John		14		Owner	1
91	Houston, Richard		18		Owner	1
92	Hoyle, Thomas		11		Owner	1
93	Hoyle, Joseph				Farmer's Son	1
94	Hagan, William	j	7	8	Owner	1
96	Hollefreund, Walter		9	7	Owner	1
97	Hillier, Henry		23	A	Owner	5
98	Higgison, Thos.		5	12	Owner	1
100	Hamilton, James		6	13	Owner	5
106	James, Fred		22	14	Owner	1
107	Johnston, B. Z.	j	6	14	Owner	1
113	Kellatt, George		10	9	Owner	1
118	Long, Fred.	j	1	9	Owner	5
119	Lofthouse, J. B.	j	9	11	Owner	1
120	Lofthouse, J. R.	j	15	9	Owner	1
121	Beck, C. H.	j	15	10	Owner	1
122	Lecain, H. B.	j	16	14	Owner	1

P.O.
1
1
4
11
1
1
11
4
1
1
1
51
121
1
5
1
12
5
1
1
4
4

No. on Roll.	NAME.	JUDGES.	LOT.	Con. or Street.	P.O.	
124..	Milburn, John	j	16	8	Owner	1
125..	McDonald, John		31	13	Owner	6
126..	Moore, Walter		23	12	Owner	1
127..	Moore, Edwin	j	18	12	Owner	1
129..	McDougall, Alex		pt. 36	A	Owner	5
130..	Mooney, Lincoln		34	A	Owner	5
131..	Malley, L. S.	j	12	12	Owner	1
132..	McElwain, Wm		11	16	Owner	1
133..	McElwain, Thos.		13	11	Owner	1
134..	Miles, W. S.	j	11	7	Owner	1
135..	Miles, Norman		12	7	Owner	1
136..	Miles, George	j	13	6	Owner	1
149..	Milburn, Thos		13	9	Owner	1
150..	Milburn, Leonard	j	9	8	Owner	1
151..	McNamara, Pat.		24	A	Owner	5
152..	Miller, Albert		8	9	Owner	9
153..	Mason, J. H.		15	13	Owner	8
154..	Munn, E. B.		4	13	Owner	5
156..	Newell, James	j	22	13	Owner	1
157..	Newell, Wm.	j	19	12	Owner	1
158..	Newell, John	j	19	13	Owner	1
159..	Newell, Michael		12	10	Owner	1
160..	Ogglestone, Joseph		16	A	Owner	4
161..	Ogglestone, John				Farmer's Son	4
162..	Otto, Stephen,	j	31	A	Owner	5
166..	Phinney, John		13	12	Tenant	1
168..	Potter, Amos		30	A	Tenant	5
169..	Peacock, Thos.		26	6	Owner	4
170..	Pearce, John		pt. 13	11	Owner	5

1887.

TOWNSHIP OF SNOWDON.

7

No. on Roll.	NAM.	Ju- rors.	LOT.	Con. or Street.	Owner	Pg.
171..	Rodgers, Nelson	j	5	14	Owner	5
174..	Reynolds, Wm.		18	9	Owner	7
175..	Ritchie, W. F.		1, 2,	Stat'n St. south	Owner	1
177...	Stephens, Edward		25	13	Owner	6
178...	Sinclair, Daniel		32	13	Owner	6
179..	Sedgewick, Thos.	j	19	9	Owner	1
180...	Sedgewick, James	j	19	10	Owner	1
181..	Shaw, John		8	14	Owner	1
182..	Strafford, Wm.		12	6	Owner	1
183..	Scott, John B.	j	15	14	Owner	6
186..	Sharpless, Ed.		15	8	Owner	1
187..	Sedgewick, Harry		10	8	Owner	1
188..	Stata, Alcnza		2	7	Owner	4
189..	Stata, John				Farmer's Son	4
190...	Sheffenburg, John		17	A	Owner	4
191..	Sheffee, John		1	8	Owner	4
192...	Schroter, Charles		2	9	Owner	4
193..	Schroter, Wm.		3	10	Owner	4
194...	Slychling, Chas.		23	A	Owner	5
195..	Sedgewick, John		16	10	Owner	1
196..	Sedgewick, Isaac		17	10	Owner	1
197..	Scott, J. R.		pt. 3	A	Owner	13
202...	Vangesen, Albert	j	26	14	Owner	6
204...	Wait, George		17	8	Owner	1
205..	Wruth, J. D.		24	12	Owner	1
206..	Walker, F. D.	j	22	12	Owner	1
207..	Woolacott, Wm.		18	10	Tenant	1
510..	Wruth, John, sr.	j	20	14	Owner	1
211.	Wruth, Garratt				Farmer's Son	1

No. on Roll.	NAME.	Ju- rors.	LOT.	Con. or Street.		P.O.
212..	Walker, Edward	j	14	A	Owner	4
213..	Woffle, George		W. 1/2 16	9	Owner	1
214...	Wilder, Roy		6	11	Owner	1
215...	Watson, J. W.	j	2, 3,	Stat'n St. north	Owner	1
216..	Wruth, John jr.		19	14	Owner	1
217...	Yerex, Henry	j	27	14	Owner	6

POLLING SUB-DIVISION NO. 1.

PART II.—List of Persons entitled to vote at Municipal Elections Only.

22...	Boss, Mary		6	7	Owner	4
29..	Congdon, Louisa		23	14	Owner	1
95...	Hollefreund, Charlotte		10	7	Owner	4
116..	Lindsay, Mary		9	6	Owner	4
117..	Lindsay, Annae		8	6	Owner	4

POLLING SUB-DIVISION NO. 1.

PART III.—List of persons entitled to vote at Elections to the Legislative Assembly only.

61..	Foley, Timothy				Wage Earner	1
87..	Hall, Anthony				Wage Earner	1

TOWNSHIP OF SNOWDON.

Polling Sub-Division No. 2.

Comprising all the First, Second, Third, Fourth, and all East of Lot
Twelve in the Fifth Concession and all of Concession A from
from Lot One to Eleven.

PART I.—List of Persons entitled to Vote at both Municipal Elections
and Elections to the Legislative Assembly.

No. on Roll.	NAME.	Jurors.	LOT.	Con. or Street.	P.O.
1..	Armstrong, David		24	6	Owner 2
10..	Bacon, David	j	11	3	Owner 4
11..	Bacon, John	j	18	2	Owner 3
12..	Beech, John T	j	1	3	Owner 4
13..	Bell, Andrew		pt. 1	A	Owner 4
15..	Berry, Frank		4	A	Tenant 4
25..	Checkley, Richard		33	5	Tenant 2
27..	Card, Ottis	j	30	1	Owner 3
33..	Cartmill, Wm.		17	2	Owner 3
34..	Carr, Richard		16	1	Owner 4
35..	Conway, Josh.	j	10	1	Owner 4
36..	Chalmers, Andrew	j	5	A	Owner 4
37..	Cary, John		7	A	Owner 4

No. on Roll.	NAME.	JURIS.	LOT.	Con. or Street.	Owner	P.O.
45..	Davis, Thos.		24	4	Owner	2
46..	Davis, W. J.	j	23	3	Owner	2
61...	Fuller, Charles		25	1	Owner	2
66...	Gilmore, J. W.		pt. 1	A	Owner	3
71..	Herlihee, Jermiah	j	20	1	Owner	3
72...	Herron, Samuel		21	3	Owner	3
89...	Hinde, William	j	11	1	Owner	4
90...	Hunter, Thos.	j	5	1	Owner	4
88...	Handcock, Samuel		18	3	Owner	4
103...	James, Morris	j	23	4	Owner	2
111..	Kivell, Thos.	j	32	1	Owner	3
112...	Kiley, Michael		15	1	Owner	4
123..	Leys, A. B.		18	1	Owner	8
137..	Martin, John	j	13	4	Owner	4
138..	Martin, Andrew	j	11	2	Owner	4
139..	McCormick, Wm.	j	12	2	Owner	4
140..	Martin, Arthur	j	12	3	Owner	4

No. on Roll.	NAME.	Jurors.	LOT.	Con. or Street.	P.O.
141...	McCormick, James		15	4	Owner 4
142...	McCluney, Andrew		19	3	Owner 4
143...	McCluney, Wm.		19	2	Owner 4
145...	Mills, R. J.		pt. 3	A	Owner 4
146...	Mills, H. C.		13	1	Owner 4
147...	Mooris, J. H.		9	4	Owner 8
148..	McIntosh, Alex.		pt. 1	A	Owner 4
163..	Peacock, Jonathan j		23	5	Owner 4
164..	Pusey, C. J.		29	5	Owner 2
165..	Parasol, Manly j		28	1	Owner 3
172.	Robinson, John		27	5	Owner 7
173..	Robinson, Wm.		28	4	Owner 8
199...	Thomas W. G.	j	14	3	Owner 4
200..	Train, George		S. $\frac{1}{2}$ 9, 10,	2	Owner 4
201..	Train, J. C.		N. $\frac{1}{2}$ 9, 10	2	Owner 4

POLLING SUB-DIVISION NO. 2.

PART II.—List of Persons entitled to vote at Municipal Elections Only.

38..	Cottingham, Alice		2	A	Owner 4
65..	Gale, Elizabeth		16	2	Owner 3

POLLING SUB-DIVISION NO. 2.

PART III.—List of persons entitled to vote at Elections to the Legislative Assembly only.

None.



I, E. B. MUNN, Clerk of the Municipality of the Township of Snowdon, in the Provisional County of Haliburton, do hereby certify that parts one and three of the within list constitute a correct list for the year 1887 of all persons appearing by the last Revised Assessment Roll of the said Municipality to be entitled to vote at elections for Members of the Legislative Assembly; and that parts one and two constitute a correct list for said year of all persons appearing by the said roll to be entitled to vote at Municipal Elections in said Municipality: and I hereby call upon all Electors to examine the said list and if any omissions or other errors are perceived therein, to take immediate proceedings to have the said errors corrected according to law.

Dated this 27th day of July, 1887.

E. B. MUNN, Clerk.

Minden P. O.

I hereby certify that the number of persons in the Municipality of Snowdon, qualified to serve on Juries is 66.

E. B. MUNN.

887.

gis-

of
tify
for
ment
for
two
the
nici-
and
late

erk.

lity

NN.

