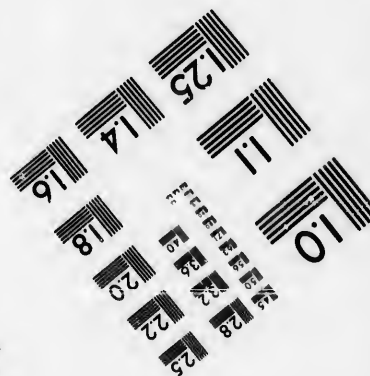
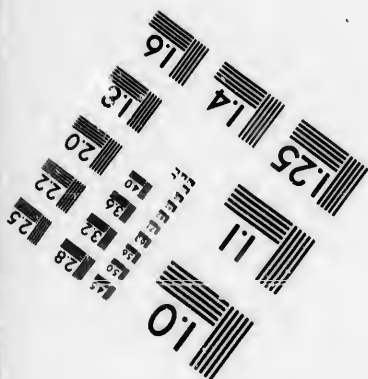
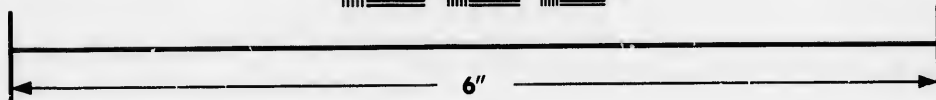
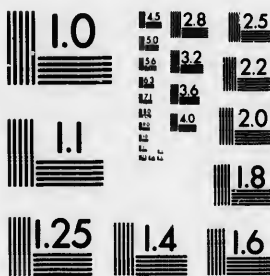

**IMAGE EVALUATION  
TEST TARGET (MT-3)**



**Photographic  
Sciences  
Corporation**

23 WEST MAIN STREET  
WEBSTER, N.Y. 14580  
(716) 872-4503

1.5 1.8 2.0 2.2 2.5  
2.8 3.2 3.6

**CIHM/ICMH  
Microfiche  
Series.**

**CIHM/ICMH  
Collection de  
microfiches.**



**Canadian Institute for Historical Microreproductions / Institut canadien de microreproductions historiques**

1.5 1.8 2.0 2.2 2.5  
2.8 3.2 3.6

**© 1987**

Technical and Bibliographic Notes/Notes techniques et bibliographiques

The Institute has attempted to obtain the best original copy available for filming. Features of this copy which may be bibliographically unique, which may alter any of the images in the reproduction, or which may significantly change the usual method of filming, are checked below.

L'Institut a microfilmé le meilleur exemplaire qu'il lui a été possible de se procurer. Les détails de cet exemplaire qui sont peut-être uniques du point de vue bibliographique, qui peuvent modifier une image reproduite, ou qui peuvent exiger une modification dans la méthode normale de filmage sont indiqués ci-dessous.

- Coloured covers/  
Couverture de couleur
- Covers damaged/  
Couverture endommagée
- Covers restored and/or laminated/  
Couverture restaurée et/ou pelliculée
- Cover title missing/  
Le titre de couverture manqué
- Coloured maps/  
Cartes géographiques en couleur
- Coloured ink (i.e. other than blue or black)/  
Encre de couleur (i.e. autre que bleue ou noire)
- Coloured plates and/or illustrations/  
Planches et/ou illustrations en couleur
- Bound with other material/  
Relié avec d'autres documents
- Tight binding may cause shadows or distortion along interior margin/  
Livre serré peut causer de l'ombre ou de la distorsion le long de la marge intérieure
- Blank leaves added during restoration may appear within the text. Whenever possible, these have been omitted from filming/  
Il se peut que certaines pages blanches ajoutées lors d'une restauration apparaissent dans le texte, mais, lorsque cela était possible, ces pages n'ont pas été filmées.
- Additional comments:  
Commentaires supplémentaires:

- Coloured pages/  
Pages de couleur
- Pages damaged/  
Pages endommagées
- Pages restored and/or laminated/  
Pages restaurées et/ou pelliculées
- Pages discoloured, stained or foxed/  
Pages décolorées, tachetées ou piquées
- Pages detached/  
Pages détachées
- Showthrough/  
Transparence
- Quality of print varies/  
Qualité inégale de l'impression
- Includes supplementary material/  
Comprend du matériel supplémentaire
- Only edition available/  
Seule édition disponible
- Pages wholly or partially obscured by errata slips, tissues, etc., have been refilmed to ensure the best possible image/  
Les pages totalement ou partiellement obscurcies par un feuillet d'errata, une pelure, etc., ont été filmées à nouveau de façon à obtenir la meilleure image possible.

This item is filmed at the reduction ratio checked below/  
Ce document est filmé au taux de réduction indiqué ci-dessous.

10X	12X	14X	16X	18X	20X	22X	24X	26X	28X	30X	32X
					✓						

The copy filmed here has been reproduced thanks to the generosity of:

D. B. Weldon Library  
University of Western Ontario  
(Regional History Room)

The images appearing here are the best quality possible considering the condition and legibility of the original copy and in keeping with the filming contract specifications.

Original copies in printed paper covers are filmed beginning with the front cover and ending on the last page with a printed or illustrated impression, or the back cover when appropriate. All other original copies are filmed beginning on the first page with a printed or illustrated impression, and ending on the last page with a printed or illustrated impression.

The last recorded frame on each microfiche shall contain the symbol  $\rightarrow$  (meaning "CONTINUED"), or the symbol  $\nabla$  (meaning "END"), whichever applies.

Maps, plates, charts, etc., may be filmed at different reduction ratios. Those too large to be entirely included in one exposure are filmed beginning in the upper left hand corner, left to right and top to bottom, as many frames as required. The following diagrams illustrate the method:

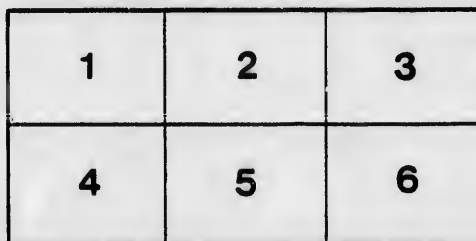
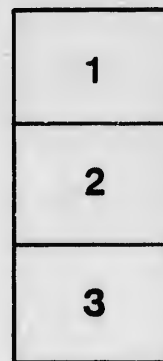

L'exemplaire filmé fut reproduit grâce à la générosité de:

D. B. Weldon Library  
University of Western Ontario  
(Regional History Room)

Les images suivantes ont été reproduites avec le plus grand soin, compte tenu de la condition et de la netteté de l'exemplaire filmé, et en conformité avec les conditions du contrat de filmage.

Les exemplaires originaux dont la couverture en papier est imprimée sont filmés en commençant par le premier plat et en terminant soit par la dernière page qui comporte une empreinte d'impression ou d'illustration, soit par le second plat, selon le cas. Tous les autres exemplaires originaux sont filmés en commençant par la première page qui comporte une empreinte d'impression ou d'illustration et en terminant par la dernière page qui comporte une telle empreinte.

Un des symboles suivants apparaîtra sur la dernière image de chaque microfiche, selon le cas: le symbole  $\rightarrow$  signifie "A SUIVRE", le symbole  $\nabla$  signifie "FIN".

Les cartes, planches, tableaux, etc., peuvent être filmés à des taux de réduction différents. Lorsque le document est trop grand pour être reproduit en un seul cliché, il est filmé à partir de l'angle supérieur gauche, de gauche à droite, et de haut en bas, en prenant le nombre d'images nécessaires. Les diagrammes suivants illustrent la méthode.





# LIST OF VOTERS

FOR THE

## TOWNSHIP OF MOSA

FOR THE YEAR 1894.

### Schedule of Post Offices.

1-Strathburn. 2-Wardsville. 3-Cashmere. 4-Glencoe. 5-Newbury.  
6-Knapdale. 7-Kilmartin. 8-Alvinston. 9-Chatham. 10-Windsor.  
11-Bothwell. 12-London. 13-Toronto. 14-Ridgetown. 15-Mt. Brydges.  
16-Walkerville. 17-Winnipeg. 18-Walkers. 19-Woodstock. 20-Belle-  
ville. 21-St. Thomas. 22-Detroit. 23-Florence. 24-Delaware. 25-Den-  
ver. 26-Fort Erie. 27-Clachan. 28-Chippewa. 29-Fish Creek, Man.

### POLLING SUB-DIVISION No. ONE,

Comprising all that part of the Township of Mosa lying West of the line  
between Lots Nos. 16 and 17.

PART 1.-Persons entitled to Vote at both Municipal Elections and  
Elections to the Legislative Assembly.

No. ON ROLL.	NAME.	Con. or Range	LOT.	Other Description.	P. O.	Jury.
113	Allan, David	1 rs	lot 30	M F and owner	3	
113	Allan, Charles	1 rs	w pt 29	M F and occ	3	
186	Allan, Ichmael	1 r n	s w p t s hf 29	M F and owner	5	
529	Armstrong, Alexander	2 con	n hf 17	M F and owner	5	
530	Armstrong, Hugh	3 con	n hf 17	M F and F S	5	
561	Armstrong, Matthew	4 con	w h f s hf 17	M F and I	5	
532	Armstrong, James	3 con	s hf n hf 19	M F and owner	5	
533	Armstrong, Robert	3 con	n hf n hf 19	M F and owner	5	J.
534	Armstrong, Alexander, jr.	3 con	n hf n hf 19	M F and F S	5	
109	Atkins, Thomas	1 rs	pt 23	M F and occ	5	
115	Allan, Bertin	1 r n	gore 30	M F and F S	5	
354	Archer, Henry R	1 con	n hf 17	M F and owner	5	J
84	Blott, Wm. R. J.	1 rs	b f 18	M F and owner	2	
269	Blain, Peter	2 r n	w h f s hf 18	M F and owner	2	
270	Blain, Joseph	2 r n	s hf 19	M F and owner	2	J.







## POLLING SUB-DIVISION No. ONE—PART 1.

No. ON ROLL.	NAME.	Con. or Range	LOT.	Other Description.	P. O.	JURY.
591	Mitchell, Peter A.	4 con	n hf 18	M F and owner	5	j
626	Morin, James	5 con	w pt s hf 17 and 18	M F and owner	5	j
282	Murphey, Joseph	2 r n	pt gore 28	M F and owner	11	j
96	Moyer, Abraham	1 r s	w hf n hf 27	M F and tenant	3	j
313	Milner, Thomas	2 r n	n hf 19	M F and tenant	4	j
174	Milner, William	1 r s	w pt 22	M F and tenant	2	j
185	McCallum, Milton	1 r n	w pt s hf 28	M F and tenant	3	j
219	McCallum, Duncan	1 r n	w hf n hf 23	M F and owner	2	j
220	McCallum, Angus	1 r n	w hf n hf 23	M F and F S	2	j
221	McCallum, Archibald	1 r n	w hf n hf 23	M F and F S	2	j
222	McCallum, Hugh	1 r n	w hf h hf 23	M F and F S	2	j
459	McCready, John	2 con	e hf n hf 20	M F and owner	5	j
563	McRae, James	4 con	s hf 19	M F and owner	5	j
593	McLear, Mark	4 con	pt n hf 19	M F and owner	5	j
86	McArthur, Angus	1 r s	b f 20	M F and owner	2	j
491	McCallum, Duncan	3 con	pt s hf 18	M F and owner	5	j
272	Nixon, Charles W.	2 r n	lot 21	M F and owner	2	j
314	Oliver, John	2 r n	n pt n hf 26	M F and owner	11	j
315	Oliver, George	1 con	s hf 26	M F and tenant	11	j
316	Oliver, Thomas	2 r n	n pt n hf 26	M F and F S		
278	Robins, George	2 r n	s hf 26	M F and owner	3	j
496	Ritchie, Peter	2 con	gore 25	M F and tenant	11	j
493	Robinson, Elijah	3 con	e hf s hf 19	M F and owner	5	j
495	Robinson, John H.	3 con	e hf e hf 20	M F and owner	5	j
496	Robinson, Wm. F.	3 con	n pt s hf 18 and 19	M F and owner	5	j
106	Shelly, Walter	1 r s	pt 28	M F and owner	3	j
177	Saylor, Isaac	1 r n	e pt s hf 26	M F and owner	3	j

No. ON  
ROLL.179  
107  
181  
182  
175  
218  
224  
225  
426  
427  
429  
432  
178  
590  
433  
430  
56691  
92  
102  
104  
187  
226  
173457  
458273  
95  
169  
276  
562  
170

POLLING SUB-DIVISION NO. ONE—PART 1.

No. ON ROLL.	NAME	Con. or Range	LOT.	Other Description.	P. O.	JURY.
179	Smith, David	1 rn	w hf s hf 26	M F and owner	3	
107	Sitler, Allan	1 rs	pt 28	M F and tenant	3	
181	Saylor, Joseph H.	1 ru	e hf s hf 27	M F and owner	3	
182	Saylor, Isaac. jr.	1 rn	w hf s hf 27	M F and owner	3	
175	Sowler, John	1 rn	w pt s hf 25	M F and tenant	3	
218	Stewart, Charles	1 rn	n pt n hf 24	M F and owner	2	
224	Saylor, Nicholas	1 rn	s hf s hf n hf 27	M F and owner	3	
225	Swartz, Andrew	1 rn	n hf n hf 27	M F and owner	3	
426	Stocking, Stephen	2 con	s pt s hf 19	M F and occ	5	
427	Stocking, John	2 con	s pt s hf 20	M F and owner	5	
429	Stocking, Walter	2 con	e hf s hf 22	M F and owner	5	
432	Sheriff, John	2 con	e pt s hf 23	M F and tenant	5	
178	Saylor, William R.	1 rn	w hf r hf 25	M F and owner	3	
590	Sinclair, James	4 con	n hf n hf 17	M F and tenant	5	
433	Sheriff, R.ely	2 con	w pt s hf 23	M F and tenant	5	
430	Shouldiss, Henry	2 con	w hf s hf 22	M F and tenant	5	
566	Sando, W. H	4 con	pt s hf 15 and 20	M F and tenant	5	
91	Taylor, Gilbert	1 rs	w pt 24	M F and owner	2	
92	Taylor, Angus	1 rn	e pt s hf 25	M F and occ	2	j
102	Tunks, David	1 rs	pt 28 and 29	M F and owner	3	
104	Tunks, William	1 rn	n e pt s hf 26	M F and tenant	11	
187	Tunks, Robert	1 rn	pt s hf 29	M F and owner	11	
226	Tunks, Charles	1 rn	n hf 28	M F and owner	11	
173	Taylor, Daniel	1 rn	pt s hf 24	M F and owner	2	j
457	Vail, John	2 con	n hf 19	M F and owner	5	j
458	Vail, Albert	2 con	n hf 19	M F and fs	5	
273	Webb, Harvey	2 rn	22	M F and owner	2	
95	Woodrow, Smith	1 rs	e hf 26	M F and owner	3	
169	Walker, Henry R.	1 rn	s hf 20	M F and owner	2	
276	Woodrow, Daniel	2 rn	lot 25	M F and owner	3	
562	Webster, David	4 con	s hf 18	M F and owner	5	
170	Walker, David E.	1 rn	s hf 20	M F and fs	5	
	Ward, George	1 rs	b f 21	M F and tenant		

P. O. JURY.  
11 3 4 2  
3 2 2 2 2 2 2 2 5 5 5 2 5  
j  
2 j  
11 11 j  
3 11 5 5 5 5  
j  
3 j  
3 j

## PART 2--Persons entitled to vote at Municipal Elections only.

No. ON ROLL.	NAME.	Con. or Range	LOT.	Other Description.	P. O. JURY.
490	Armstrong, Hugh	3 con	pt s hf 18	owner	5
111	Atkins, Joseph	1 r s	pt 28 and 29	tenant	23
463	Archer, John J.	2 con	n pt w hf 21	owner	5
283	Blair, Alexander	2 r n	lot 20	owner	11
391	Burr, John	1 con	w hf 13	tenant	
498	Clements, Elizabeth	2 con	s pt s hf 21	owner	5
466	Chittem, Alfred	2 con	gore n hf 24	owner	5
80	Dykes, Adelena	2 r n	n hf 18	owner	2
281	Fields, Elizabeth	2 r n	pt 27 and 28	owner	11
82	Henderson, Henry	1 r s	w pt 17	owner	2
83	Henderson, Frank	1 r s	w pt 17	tenant	2
308	Henderson, Walter	1 r s	b f 19 and pt 18	owner	2
650	Kierstead, Elizabeth	5 con	w pt n hf 17	owner	
185	Lobu, Muttu	1 r n	s pt s hf 29	owner	11
393	Miller, Jacob	1 con	n hf 21	owner	5
625	Morin, David	5 con	e pt s hf 17	owner	5
206	Mills, Sidney	1 r s	b f 1	owner	2
40	Mansfield, Mary Jane	1 r s	pt 28	owner	3
307	Milner, Peter A.	1 r s	b f 19 and pt 18	tenant	5
392	Miller, George	1 con	n hf 21	occ.	5

No. on Roll

108  
460  
184  
694

207

434  
453390  
494  
456262  
423  
424  
462499  
500

265

176  
223  
452318  
317

POLLING SUB-DIVISION No. ONE—PART 2.

No. on ROLL	NAME.	Con. or Range	I.O.T.	Other Description.	P. O.	JURY.
108	McNeil, Mary	1 r s	pt 28	owner		
460	McCready, Ellen	2 con	w hf n hf 20	owner		
184	McCallum, Marlin	1 r s	w pt 28 and 29	owner		
694	McLear, Charlotte	5 con	n e pt 17	owner	5	11
207	O'Malley, Charles A.	1 r n	n hf 16	owner		
434	Patterson, Archibald	2 con	n pt s hf 24	owner	11	
453	Patterson, James	3 con	e hf 21	owner	5	
390	Roome, Wm F.	1 con	w hf 18	owner	12	
494	Robinson, Mary	3 con	w l f s hf 19	owner	5	
456	Regis, Wm E.	1 r n	pt n hf 18	owner	5	
262	Sheppard, William	2 r n	e l f s hf 17	owner		
423	Stalker, Duncan, sr.	2 con	w hf 18	tenant	5	
424	Stalker, Duncan, jr.	2 con	w hf 18	tenant	5	
462	Sheppard, Wm.	3 con	gore 23	owner	5	
499	Tyrone, Elijah	3 con	w hf 21	owner	5	
500	Tyrone, Lewis	3 con	w hf 21	owner	5	
265	Voce, Jesse	1 r n	n pt w hf 17	owner		
176	Ward, Margaret	1 r n	w pt s hf 25	owner	3	
223	Willick, Samuel	1 r n	n hf 26	owner	28	
492	Webster, Thomas	3 con	s w pt s hf 18	owner	5	
318	Young, Wm. H.	2 r n	n hf 27	owner	11	
317	Young, James	2 r n	n hf 27	owner	11	

nly.  
 P. O.  
 235  
 5  
 11  
 55  
 2  
 11  
 1312  
 1  
 55  
 55  
 55  
 55  
 55

## POLLING SUB-DIVISION No. ONE—PART 3.

PART 3—Persons entitled to Vote at Elections to the Legislative Assembly only.

No. on ROLL.	NAME.	Con. or Range	LOT.	Other Description.	P. O.	JURY.
209	Harold, Thomas	1 r n	e h f e h f n h f 18	M F		

Co

PA

No. on  
ROLL.68  
69  
77  
166  
197  
236  
362238  
291  
292  
300

112 J m

9  
8  
20  
21  
27  
28  
44  
123  
124  
125  
127  
142  
126

slative

P. O.  
JURY.

**POLLING SUB-DIVISION No. TWO,**

Comprising all that part of the Township of Mosa lying and being South of the road allowance between the Second Range North of the Longwoods Road and the First Concession, and from the Townline between Ekfrid and Mosa to the allowance for road between Lots Nos. 16 and 17.

PART 1—Persons entitled to Vote at both Municipal Elections and Elections to the Legislative Assembly.

No. on ROLL.	NAME.	Con. or Range	LOT.	Other Description.	P. O.	JURY.
68	Archer, Thomas	1 rs	n hf 12	M F and tenant	2	
69	Archer, George H.	1 rs	n hf 12	M F and occ	2	
77	Atkinson, William	1 rs	n hf 13	M F and owner	2	
166	Adair, Carson F.	1 rn	lot 14	M F and tenant	2	
197	Annett, Charles N.	1 rn	n pt s hf 6	M F and owner	4	
236	Annett, Hercules	2 rn	e hf 3	M F and owner	4	
362	Annett, Mahlon	2 rn	w hf n hf 6	M F and owner	4	
	Annett, Levi	1 rs	n hf 2	M F and tenant	1	
	Annett, Wilson	1 rs	n hf 2	M F and tenant	1	
238	Bodine, John	2 rn	e hf s hf 6	M F and owner	4	
291	Brown, Andrew	2 rn	e hf n hf 2	M F and owner	4	
292	Beaty, Andrew	2 rn	n hf 9	M F and owner	4	
300	Blain, Charles A.	2 rn	e hf n hf 14	M F and F S	5 j	
	<i>W. J. J. Clanahan James</i>	<i>3 RS</i>	<i>S 1/4 2</i>	<i>M F &amp; occ</i>	<i>4</i>	
9	Clanahan, John	3 rs	s hf 1 and 2	M F		
8	Clanahan, James, sr.	3 rs	s hf 1 and 2	M F and owner	1 j	
20	Currie, John T.	1 rs	n hf 2	M F and owner	1 j	
21	Currie, Nathaniel	1 rs	n hf 2	M F and owner	1	
27	Currie, George	1 rs	n hf 4	M F and owner	1	
28	Currie, Edward J.	1 rs	n hf 4	M F and occ	1	
44	Coyne, James	2 rs	w pt 8	M F and owner	2 j	
123	Currie, John	1 rn	s hf 4	M F and owner	1	
124	Currie, Hugh	1 rn	s hf 4	M F and F S	1	
125	Currie, Arthur	1 rn	s hf 4	M F and F S	1	
127	Crandall, Hiram	1 rn	e hf s hf 5	M F and owner	1	
142	Cook, James	1 rn	pt s w cor 8	M F and owner	2	
126	Currie, Charles W.	1 rn	s hf 4	M F and F S	1	

No. on Poll.	NAME.	Con. or Range	LOT.	Other Description.	P. O. JURY.
189	Coyne, Henry S.	1 r n	n hf 2	M F and owner	4 j
191	Cameron, Alexander	1 r n	n hf 3	M F and owner	4 j
248	Cline, George	2 r n	e pt s hf 11	M F and owner	2 j
290	Currie, James	2 r n	n hf 7	M F and owner	4 j
301	Cooper, James	2 r n	w hf n hf 14	M F and owner	5 j
192	Cameron, Charles N.	1 r n	n hf 3	M F and F S	5
16	Dobie, William R.	2 r s	n hf 1	M F and owner	1 j
26	Dymock, William	1 r s	b f 3	M F and owner	1 j
79	Dykes, William	1 r s	lot 14	M F and owner	2 j
81	Dykes, Thomas	1 r s	lot 14	M F and occ	2 j
134	Degraw, William	1 r n	w hf s hf 7	M F and owner	1
162	Depew, Abraham	1 r n	w hf s hf 12	M F and owner	2
163	Depew, Charles F.	1 r n	w hf s hf 12	M F and F S	2
135	Degraw, Richard C.	1 r n	s hf 3	M F and tenant	1
148	Edwards, James W.	1 r n	e pt 10	M F and owner	2 j
149	Edwards, William C.	1 r n	e pt 10	M F and owner	2 j
150	Edwards, Thomas	1 r n	centre pt 10	M F and occ	2
151	Edwards, Daniel B.	1 r n	centre pt 10	M F and F S	2
153	Edwards, Frederick	1 r n	centre pt 10	M F and F S	2
164	Edwards, Thomas A.	1 r n	n w cor s hf 12	M F and tenant	2
298	Everett, George	2 r n	n hf n hf 13	M F and owner	5
152	Edwards, Geo. W.	1 r n	centre pt 10	M F and F S	2
2	Ferris, Charles	4 r s	b f 1	M F and owner	1
3	Ferris, Harry	4 r s	b f 1	M F and owner	1 j
63	Faulds, James V.	3 r s	s pt 12 and 13	M F and owner	2 j
64	Faulds, Thomas	3 r s	s pt 12 and 13	M F and tenant	2 j
116	Ferguson, Robert F.	1 r n	s e pt 1	M F and owner	2
256	Fritz, Daniel	2 r n	w hf s hf 15	M F and owner	2
250	Fry, John	2 r n	s hf 12	M F and owner	2
257	Fritz, Samuel	2 r n	w hf s hf 15	M F and F S	2
258	Fritz, Timothy	2 r n	w hf s hf 15	M F and F S	2
259	Fritz, Corneilus	2 r n	w nf s hf 15	M F and F S	2
29	Gould, William	1 r s	b f 4	M F and tenant	1

No. on

30  
14  
14  
28  
28  
28

W. J.

W. J.

60  
76  
198  
229  
230  
233  
240  
155  
128  
129  
234

W. J.

38  
144  
237  
253  
368  
147132  
59  
43  
62  
78243  
244  
246  
206  
245  
307



POLLING SUB-DIVISION No. TWO—PART 1.

No. ON ROLL	NAME.	Con. or Range	LOT.	Other Description.	P. O.	JURY.
30	Gould, Charles	1 rs	e h f e h f s h f 5	M F and owner	1	
143	Grover, Charles	1 rn	s e p t 9	M F and owner	2	
146	Grover, John	1 rn	w p t 9	M F and owner	2	
286	Gilbert, James	2 rn	n h f n h f 1	M F and owner	4	
287	Gilbert, Joseph	2 rn	n h f 2	M F and owner	4	
288	Gilbert, John	2 rs	s h f 7	M F and owner	4	
	<i>W John Gray James</i>	<i>1 R. C. N. 2 p<sup>l</sup> 6</i>		<i>M F &amp; Tenant</i>	<i>4</i>	
	<i>W John Groves &amp; Maitland</i>	<i>1 R. C. W p<sup>l</sup> 9</i>		<i>M F &amp; F S</i>	<i>2</i>	
66	Henderson, Christopher	2 rs	s p t n h f 12	M F and owner	5	
76	Humphrey, James	1 rs	s h f 13	M F and owner	2	
198	Hurley, Daniel	1 rn	n e p t 6	M F and owner	4	
229	Hurley, Edward F.	2 rn	e p t s h f 1	M F and occ.	4	
230	Hurley, Charles, sr.	2 rn	w h f s h f 1	M F and owner	4	
233	Hurley, Charles, jr.	2 rn	s e p t n h f 2	M F and F S	4	
240	Hurley, Jacob	2 rn	e p t s h f 7	M F and owner	4	
155	Hindson, Arthur W.	1 rn	w p t 10	M F and occ.	2	
128	Hardy, William	1 rn	w h f s h f 5	M F and owner	1	
129	Hardy, Edward	1 rn	w h f s h f 5	M F and occ.	1	
234	Hurley, Wm. W.	2 rn	w h f s h f 1	M F and F S	4	
	<i>W John Hillman Neil</i>	<i>1 R. C. N. 1</i>		<i>M F &amp; Tenant</i>	<i>4</i>	
38	Johns, Thomas B.	1 rs	w h f n h f 6	M F and owner	1	
144	Jones, Thomas G.	1 rn	p t e h f 9	M F and owner	4	
237	Jones, John T.	2 rn	s h f 4	M F and owner	4	
253	James, Frederick J.	2 rn	s h f s h f 13	M F and owner	2	
368	Jones, John B.	2 rn	w h f n h f 8	M F and owner	4	
147	Jackson, Herbert H	1 rn	e p t 10	M F and owner	2	
132	Kenney, John	1 rn	e h f s h f 7	M F and occ	1	
59	Lumley, Wellington	1 rs	s h f w h f e h f 11	M F and owner	2	
43	Lumley, Elijah	2 rs	n p t e h f 8	M F and owner	2	
62	Lumley, John	1 rs	w h f n h f 11	M F and owner	2	
78	Lamont, John	2 rs	s h f 14	M F and owner	2	
243	Miller, Garrett	2 rn	s h f s h f 9	M F and owner	4	
244	Miller, John H.	2 rn	e h f s h f 10	M F and owner	4	
246	Miller, George D.	2 rn	s e p t s h f 11	M F and occ	2	
206	Mills, Sidney	1 rn	n h f 16	M F and tenant	2	
245	Miller, Joseph A.	2 rn	w h f w h f s h f 10	M F and owner	4	
307	Milner, Peter A.	2 rn	w h f n h f 16	M F and owner	5	

No. ON ROLL.	NAME.	Con. or Range	LOT.	Other Description.	P. O.	JURY.
239	McArthur, Alexander	2 r n	e h f s hf 6	M F and occ.	4	
22	McPhee, Neil	1 r s	pt n hf 2	M F and tenant	1	
451	McArthur, Duncan	2 con	w pt n hf 11	M F and tenant	4	
156	McAlpine, Alexander	1 r n	s e pt 11	M F and owner	4	
71	Nethercott, William	3 r s	n pt 12 and 13	M F and tenant	2	j
10	Newbigging, John	3 r s	n hf 1 and 2	M F and owner	1	
11	Newbigging, David	3 r s	n hf 1 and 2	M F and F S	1	
67	Nethercott, John	1 r s	s hf 12	M F and owner	2	
53	Nethercott, Alfred J.	2 r s	b f 10	M F and tenant	2	
12	Newbigging, Archibald	3 r s	n hf 1 and 2	M F and F S	1	
13	Newbigging, Andrew	3 r s	n hf 1 and 2	M F and F S	1	
157	Otton, Arthur W.	1 r n	centre pt 11	M F and tenant	2	j
75	Purdy, Hosea	2 r s	n hf 13	M F and owner	2	
190	Patterson, Thomas E.	1 r n	n hf 2	M F and owner	4	j
23	Peebles, Peter	1 r s	n hf 2	M F and tenant	1	
	Pryor, Robert	2 r s	n pt 12 and 13	M F and tenant	2	
58	Robinson, Harper T.	1 r s	e h f s hf 11	M F and tenant	2	
65	Robertson, Frank	2 r s	s hf 12	M F and tenant	2	
14	Simpson, Isaac, jr.	2 r s	s hf 1	M F and owner	1	
15	Simpson, William	2 r s	b f s hf 2	M F and owner	1	
17	Simpson, Charles S. W.	1 r s	s hf 1	M F and owner	1	j
18	Simpson, John	2 r s	b f 2	M F and owner	1	j
19	Simpson, George L.	1 r s	s pt s hf 2	M F and F S	1	
24	Stewart, Duncan	1 r s	n hf 3	M F and owner	1	
25	Stewart, Alexander	1 r s	n hf 3	M F and occ	1	
31	Simpson, Thomas, sr.	1 r s	n w pt n hf 5	M F and owner	1	j
48	Simpson, Thomas, jr.	1 r s	s hf 9	M F and owner	2	j
52	Strong, Tom	1 r s	w pt n hf 9	M F and owner	2	j
159	Smith, Charles	1 r n	w pt 11	M F and owner	2	j
165	Simpson, John C.	1 r n	lot 13	M F and owner	2	j
247	Storm, Jacob	2 r n	e pt s hf 11	M F and tenant	2	j
249	Smith, John B.	2 r n	w pt s hf 11	M F and owner	2	j
351	Sparling, Harry	2 r n	n hf s hf 13	M F and occ	2	
235	Siddall, Joseph	2 r n	s hf 2	M F and owner	4	
260	Sheppard, Frederick W.	2 r n	s hf 16	M F and owner	2	
261	Sheppard, Albert J.	2 r n	s hf 16	M F and owner	2	
293	Smith, Geo. W.	2 r n	n hf 11	M F and tenant	2	
293	Stinson, Richard	2 r n	n hf 12	M F and tenant	5	

POLLING SUB-DIVISION No. TWO—PART 1.

No. on Roll.	NAME.	Con. or Range	LOT.	Other Description.	P. O.	JURY.
33	Thomson, Andrew W.	1 rs	w hf e hf n hf 6			
60	Tilson, William	1 rs	e hf n hf 11	M F and owner	1	
61	Tilson, John	1 rs	e hf n hf 11	M F and owner	2	
284	Tait, George	2 rn	s hf n hf 1	M F and occ	2	
121	Trestine, George	1 rn	s hf 2	M F and owner	4	
				M F and owner	1	j
34	Watterworth, James W.	2 rs	s pt 6	M F and owner	2	j
36	Watterworth, Elijah	2 rs	n pt 6	M F and owner	2	j
41	Watterworth, Joseph B.	1 rs	s hf 7	M F and owner	2	j
37	Watterworth, Lorenzo	1 rs	w hf s hf 6	M F and owner	2	j
42	Watterworth, Wentworth	2 rs	s hf e hf 8	M F and owner	2	j
50	Watterworth, James, jr.	1 rs	e pt n hf 9	M F and owner	2	j
55	Webber, John	1 rs	lot 10	M F and owner	2	j
73	Watterworth, James, sr.	2 rs	s pt 13 and 14	M F and tenant	2	j
74	Watterworth, Thomas	2 rs	s pt 13 and 14	M F and owner	2	j
117	Webster, William	1 rn	pt s hf 1	M F and owner	2	j
35	Watterworth, Herbert B.	1 rs	w hf s hf 8	M F and owner	1	j
130	Watterworth, Wm. H.	1 rn	n pt s hf 6	M F and F S	1	j
119	Webster, William J.	1 rn	pt s hf 1	M F and owner	2	j
131	Williams, William H.	1 rn	s w pt s hf 6	M F and F S	1	j
137	Watterworth, John	1 rn	s hf 8	M F and owner	4	j
138	Watterworth, Isaac	1 rn	pt n hf 7	M F and occ.	4	j
189	Weekes, Edwin	1 rn	s w cor s hf 8	M F and owner	4	j
140	Weekes, George	1 rn	pt s w pt 8	M F and owner	2	j
45	Watterworth, Joseph H.	1 rs	e pt n hf 8	M F and tenant	2	j
160	Whitlock, John	1 rn	e hf s hf 12	M F and owner	2	j
161	Whitlock, William J.	1 rn	e hf s hf 12	M F and F S	2	j
194	Weekes, William	1 rn	n hf 4	M F and owner	4	j
195	Weekes, Alfred	1 rn	n hf 4	M F and F S	4	j
201	Winger, Christian	1 rn	s hf n hf 12	M F and owner	2	j
202	Winger, Joseph	1 rn	n hf n hf 12	M F and owner	2	j
241	Welch, Wm. W.	2 rn	e hf s hf 8	M F and owner	4	j
242	Welch, Coglin	2 rn	w hf s hf 8	M F and owner	4	j
254	Ward, James T.	2 rn	s hf 14	M F and owner	4	j
255	Ward, A. W.	2 rn	s hf 14	M F and owner	4	j
289	Walker, James	2 rn	n hf 5	M F and tenant	2	j
120	Webster, Robert J.	1 rn	s hf 1	M F and owner	4	j
154	Webber, Thomas A.	1 rn	pt s hf 6	M F and F S	1	j
118	Webster, David F.	1 rs	n hf 1	M F and tenant	2	j
122	Watterworth, David	1 rn	s hf 3	M F and F S	1	j
141	Weekes, John	1 rn	s w pt 8	M F and tenant	1	j
199	Walker, Isaac	1 rn	n hf 8	M F and occ	4	j
				M F and owner	4	j
70	Yates, Robert	3 rs	w pt 13	M F and owner	2	

## PART 2—Persons entitled to vote at Municipal Elections only.

No. on Roll	NAME.	Con. or Range	LOT.	Other Description.	P. O.	JURY.
4	Allan, John	4 rs	n pt 1	tenant	1	
6	Allan, David S.	4 rs	n pt 1	tenant	1	
196	Annett, Almeda	1 rn	n hf 5	owner	4	
5	Allan, James C.	4 rs	n pt 1	tenant	1	
	<i>W 2830 Blain Henry</i>	<i>2 Rch 8 1/2 N 1/2 14</i>		<i>occ</i>	<i>5</i>	
145	Bartlett, Isaac R.	2 rn	n hf s hf 9	owner	4	
7	Dobie, John C.	4 rs	n pt 1	owner		
342	Gould, John	2 rn	w hf n hf 10	owner		
203	Gunn, D. G.	1 rn	e pt n hf 15	tenant	2	
204	Gibb, Singleton	1 rn	e pt n hf 15	owner	2	
285	Gilbert, Jane	2 rn	n hf 2	owner	4	
54	Gibb, John S.	2 rs	b f 10	owner	3	
472	Henderson, James	2 rs	b f 11 and pt 12	owner	4	
47	Harris, Sarah Jane	1 rn	w hf n hf 8	owner	4	
53	Harrison, George M.	1 rs	lot 10	owner	4	
72	Hamilton, Rev. J. B.	3 rs	n pt 13 and 14	owner	2	
82	Henderson, Henry	2 rn	e hf s hf 15	owner	2	
83	Henderson, Frank	2 rn	e hf s hf 15	tenant	2	
228	Hurley, Ellen	2 rn	e hf s hf 1	owner	4	
295	Huston, Jacob	2 rn	n hf 12	owner	4	
294	Huston, E. J.	2 rn	n hf 12	owner	4	
306	Lee, John	2 rn	e hf n hf 16	tenant	5	

POLLING SUB-DIVISION No. TWO—PART 2.

only.  
n. P. O. JURY.

No. on Roll	NAME.	Con. or Range	LOT.	Other Description.	P. O. JURY.
51	Moore, L. C.	1 rs	se cor s hf 9	owner	2
344	McAlpine, John A.	2 rn	n hf 11	tenant	4
158	Otton, S. L.	1 rn	centre pt 11	owner	4
200	Smith, John	1 rn	ne pt 11	owner	2
252	Sparling, Wm. H.	2 rn	n hfs hf 13	owner	
188	Thomson, John	1 rn	n hf 1	owner	4
205	Thomas, Amasa	1 rn	w pt e hf n hf 15	owner	2
136	Tait, Joseph M.	1 rn	s hf 3	owner	
32	Welch, Edward T.	1 rs	ehf e hf n hf 6	owner	10
363	Walker, Atcheson	2 rn	shf 5	owner	
357	Walker, John S.	2 rn	ehf n hf 6	owner	
46	Watterworth, Charles	1 rs	ehf n hf 8	owner	
302	White, Jane	2 rn	n hf 15	owner	

2  
2  
4  
3  
  
4  
4  
4  
2  
2  
2  
2  
4  
4  
4  
4  
  
5

PART 3—Persons entitled to Vote at Elections to the Legislative Assembly only.

No. ON ROLL.	NAME.	Con. or Range	LOT.	Other Description.	P. O.	JURY.
193	Genning, Henry A.	1 r n	n hf 3	M F	4	
<i>W</i>	<i>ser Sergeant Thomas</i>	<i>1 Rk A 1/2 5-</i>		<i>M F</i>	<i>24</i>	
57	Watterworth, Wm. S.	1 r s	pt lot 10	M F and H	2	

Co  
PA  
No ON ROLL.  
449  
559  
550  
348  
477  
478  
350  
352  
351  
361  
405  
406  
444  
469  
485  
501  
502  
520  
558  
555

POLLING SUB-DIVISION No. THREE—PART 1.

**POLLING SUB-DIVISION No. THREE,**

Comprising that part of the Township of Mosa North of the road allowance between the Second Range North of the Longwoods Road and the First Concession, to the road allowance between the Fourth and Fifth Concessions, and from the Townline between Ekfrid and Mosa to the allowance for road between Lots Nos. 16 and 17.

PART 1—Persons entitled to Vote at both Municipal Elections and Elections to the Legislative Assembly.

NO ON ROLL.	NAME.	Con. or Range	LOT.	Other Description.	P. O. JURY.
449	Abbot, Isaac	2 con	n hf 10	M F and owner	4 j
559	Armstrong, Joseph	4 con	w hf s hf 15	M F and owner	5 j
550	Brown, James	4 con	w pt s hf 9	M F and owner	4
348	Bell, Jason	1 con	s hf s hf 12	M F and owner	5
477	Burchell, Abraham, jr.	3 con	s hf 8	M F and owner	4 j
478	Burchell, Abraham, sr.	3 con	e hf s hf 12	M F and tenant	4
350	Blain, Henry	1 con	e hf s hf 14	M F and owner	5 j
352	Cucksey, William	1 con	w hf s hf 14	M F and occ	5
351	Cucksey, George	1 con	w hf s hf 14	M F and tenant	5
361	Currie, David	1 con	w hf n hf 3	M F and owner	4 j
405	Craig, John	2 con	s hf 7	M F and owner	4
406	Craig, John A.	2 con	s hf 7	M F and F s	4
444	Currie, Charles	2 con	n hf 3	M F and owner	4 j
469	Currie, Nathaniel F.	3 con	s hf 2	M F and owner	4 j
485	Childs, William	3 con	w hf w hf s hf 14	M F and owner	5
501	Coyne, William	3 con	n hf 1	M F and tenant	4 j
502	Coyne, John B.	3 con	n hf 1	M F and tenant	4
520	Congrieve, John	3 con	e hf n hf 14	M F and owner	5
558	Callender, Robert A.	4 con	w hf e hf s hf 14	M F and owner	5
555	Congrieve, David	4 con	e hf e hf s hf 14	M F and owner	5
484	Deacon, Joseph	3 con	e hf w hf s hf 14	M F and owner	5 j





POLLING SUB-DIVISION No. THREE - PART 1.

No. on Roll	NAME.	Con. or Range	LOT.	Other Description.	P. O.	JURY.
414	Hurdle, Edgar	2 con	s hf 10			
416	Hurdle, Edway	2 con	s hf 11	M F and owner	4	j
417	Haggett, Edward	2 con	s pt e hf s hf 12	M F and owner	4	j
452	Hagerty, William	2 con	w hf e hf n hf 12	M F and owner	4	j
472	Henderson, James	3 con	n hf 4	M F and owner	5	j
479	Hagerty, Daniel	3 con	w hf s hf 9	M F and owner	4	j
480	Hagerty, William	3 con	e hf s hf 9	M F and owner	4	j
522	Harris, George	3 con	w hf n hf 14	M F and owner	4	j
578	Hillman, George	4 con	e hf e hf n hf 12	M F and owner	5	j
579	Hillman, Peter	4 con	e hf e hf n hf 12	M F and owner	5	j
580	Hillman, John	4 con	w hf e hf n hf 12	M F and owner	5	j
410	Harcourt, George	2 con	pt s hf 8	M F and tenant	4	j
385	Haskell, Henry	1 con	e hf 11	M F and owner	4	j
343	Hennessy, Maurice	1 con	s hf 8	M F and owner	4	j
523	Harris, Frederick	3 con	w hf n hf 14	M F and F S	5	j
	<i>W Jor Henderson Thomas</i>	<i>3 con</i>	<i>1/2 S 1/2 L</i>	<i>M F and F S</i>	<i>4</i>	
507	Innes, George	3 con	w hf n hf 6	M F and owner	4	j
511	Innes, William, sr.	3 con	n hf 8	M F and owner	4	j
518	Innes, William, jr.	4 con	s hf 8	M F and owner	4	j
374	Kelly, Timothy	1 con	w hf n hf 10	M F and owner	4	j
455	King, Charles, jr.	2 con	e hf n hf 15	M F and occ	5	j
451	King, Charles, sr.	2 con	e hf n hf 15	M F and owner	5	j
482	King, William	3 con	s hf 11	M F and owner	5	j
528	King, Daniel	3 con	w pt n hf 16	M F and owner	5	j
375	Leech, Edward	1 con	e hf 11	M F and owner	4	j
376	Leech, Thomas J.	1 con	e hf 11	M F and F S	4	j
	<i>W Jor Lease Neil</i>	<i>4 con</i>	<i>N 1/2 L</i>	<i>M F and owner</i>	<i>4</i>	
336	Munroe, George	1 con	s hf 5	M F and owner	4	j
337	Munroe, John W.	1 con	s hf 5	M F and tenant	4	j
338	Munroe, Alexander	1 con	s hf 6	M F and owner	4	j
540	Mitchell, Peter	4 con	e hf s hf 4	M F and owner	4	j
542	Mitchell, Duncan	4 con	s w pt 4	M F and owner	4	j
546	Munroe, James	4 con	s hf 6	M F and owner	4	j
574	Mitchell, John	4 con	n hf 6	M F and owner	4	j
525	Mitchell, Duncan	3 con	n hf 15	M F and tenant	4	j
526	Mitchell, John	3 con	n hf 15	M F and owner	5	j

No. on Roll	NAME.	Con. or Range	LOT.	Other Description.	P. O.	JURY.
324	McEachren, Daniel R.	1 con	pt s hf 1	M F and owner	4	
332	McEachren, John	1 con	pt s hf 3	M F and tenant	4	
339	McPherson, John	1 con	e hf s hf 7	M F and owner	4	
367	McCallum, Duncan A.	1 con	n hf 7	M F and owner	4	
399	McCutcheon, Alexander	2 con	e hf 5	M F and owner	4	
335	McCutcheon, Hugh	1 con	w hf w hf s hf 3	M F and owner	4	
420	McCully, Ervin	2 con	s pt s hf 15	M F and owner	5	
505	McLarty, Alexander	3 con	n hf 3	M F and owner	4	
515	McConnell, John J.	3 con	n hf 10	M F and owner	5	
516	McRae, John A.	3 con	n hf 11	M F and owner	5	
517	McRae, Duncan	3 con	e hf n hf 12	M F and owner	5	
518	McRae, Philip D.	3 con	e hf n hf 12	M F and F S	5	
524	McLean, Donald	3 con	n hf 15	M F and tenant	5	
539	McLarty, Malcolm	4 con	s hf 2	M F and owner	4	j
549	McKelvey, Lachlan	4 con	e hf e hf s hf 9	M F and owner	4	
551	McConnell, George	4 con	s w cor s hf 9	M F and owner	4	
554	McConnell, John	4 con	w pt s hf 12	M F and owner	5	
575	McVicar, Archibald	4 con	n hf 7	M F and occ	6	
576	McDonald, James D.	4 con	w pt n hf 9	M F and owner	6	
577	McDonald, John	4 con	n hf 10	M F and owner	6	
587	McDonald, Arthur	4 con	e hf n hf 15	M F and owner	6	j
519	McKenzie, Duncan	3 con	pt n hf 12	M F and tenant	4	
451	McArthur, Duncan	2 con	w pt n hf 11	M F and owner	4	
467	McCallum, Neil	4 con	n hf 1	M F and tenant	4	
486	McGuire, Charles	3 con	w hf w hf s hf 14	M F and occ.	5	
	McIntyre, John L.	3 con	n hf 5	M F and tenant	4	
	McConnell, Robert	2 con	w hf n hf 7	M F and tenant	4	
323	Newport, William	1 con	pt s hf 1	M F and owner	4	
453	Paterson, James	2 con	n hf 13	M F and owner	5	j
322	Ross, R. W.	1 con	pt s hf 1	M F and occ	4	
370	Reycraft, Richard	1 con	n hf n hf 9	M F and owner	4	
371	Reycraft, John	1 con	n hf n hf 9	M F and occ	4	
379	Reycraft, Elias	1 con	w hf n hf 11	M F and owner	4	j
456	Regis, William E.	2 con	w hf n hf 15	M F and owner	5	
474	Reycraft, William	3 con	e hf s hf 6	M F and owner	4	j
508	Robertson, Daniel	3 con	e hf n hf 7	M F and owner	4	j
591	Robertson, William	4 con	n hf 3	M F and owner	4	j
572	Reycraft, Richard, jr.	1 con	n hf n hf 9	M F and F S	4	
373	Reycraft, Joseph	1 con	n hf n hf 9	M F and F S	4	

346  
357  
358  
359  
363  
365  
366  
377  
397  
418  
383  
506  
588  
589  
364  
409

POLLING SUB-DIVISION No. THREE--PART 1.

P. O. JURY.		No. on ROLL.	NAME.	Con. or Range	LOT.	Other Description.	P. O. JURY.
owner	4	319	Stuart, Alexander	1 con	s e pt 1		
tenant	4	360	Siddal, Francis	1 con	e hf n hf 3	M F and owner	4
owner	4	400	Stinson, John	2 con	s hf 6	M F and owner	4
owner	4	401	Stinson, Frederick	2 con	s hf 6	M F and owner	4
owner	4	402	Stinson, Thomas J.	2 con	s hf 6	M F and F S	4
owner	5	403	Stinson, George R.	2 con	s hf 6	M F and F S	4
owner	4	419	Swift, J. R.	2 con	s hf 6	M F and F S	4
owner	5	441	Stinson, James	2 con	s hf 14	M F and owner	5
owner	5	442	Stinson, Isaac	2 con	n hf 2	M F and owner	5
owner	5	509	Sutherland, Alexander	2 con	n hf 2	M F and owner	4
owner	5	510	Sutherland, Wm. K.	3 con	w hf 7	M F and F S	4
s	5	547	Smith, Edgar	3 con	w hf 7	M F and owner	4
tenant	5	557	Scott, George	4 con	e hf s hf 7	M F and occ.	4
owner	4	443	Stinson, William	4 con	pt s hf 14	M F and owner	4
owner	4			2 con	n hf 4	M F and tenant	5
owner	4					M F and owner	4
cc	6						
owner	6						
owner	6						
owner	5						j
tenant	4						
owner	4						
tenant	4						
cc.	5						
tenant	4						
tenant	4						
owner	4	349	Tilfer, John	1 con	s hf 13	M F and owner	5 j
owner	4	346	Warner, John L.	1 con	w hf s hf 11	M F and tenant	4
owner	4	357	Walker, John S.	1 con	e hf n hf 2	M F and owner	4
owner	4	358	Walker, John	1 con	e hf n hf 2	M F and owner	4
owner	4	359	Walker, Mark	1 con	e hf n hf 2	M F and F S	4
owner	4	363	Walker, Atchison	1 con	e hf n hf 2	M F and F S	4
owner	4	365	Walker, Mitchell	1 con	n hf 4	M F and owner	4
owner	4	366	Walker, Mitchell E.	1 con	n hf 5	M F and owner	4
owner	4	377	Winship, James	1 con	n hf 5	M F and owner	4
owner	5	397	Walker, Mark	1 con	e hf 11	M F and F S	4
owner	5	418	Winship, Rothwell	2 con	s hf 2	M F and tenant	5
owner	4	383	Winship, Asa R.	2 con	s pt s hf 13	M F and owner	4
owner	5	506	Walker, James	1 con	e hf n hf 14	M F and owner	5
owner	4	588	Wilson, Thomas	3 con	w hf n hf 4	M F and tenant	5
owner	4	589	Wilson, Clifton	4 con	w hf n hf 4	M F and owner	4
s	4	364	Walker, Joseph	4 con	w hf n hf 15	M F and owner	5
s	4	409	Woods, Edward	1 con	n hf 4	M F and owner	5
s	4			2 con	pt s hf 8	M F and F S	4
s	4					M F and tenant	4

PART 2—Persons entitled to vote at Municipal Elections only.

No. on ROLL.	NAME.	Con. or Range	LOT.	Other Description.	P. O.	JURY.
529	Armstrong, Alexander	4 con	s hf 11	owner		
553	Armstrong, John	4 con	pt s hf 12	owner	5	
412	Beverage, Anne	2 con	pt s hf 9	owner	4	
570	Brodie, John	4 con	n hf 2	owner		
<i>W J</i>	<i>Conley James Sen</i>	<i>1 con</i>	<i>W 1/2 N 1/2 15</i>	<i>owner</i>	<i>5</i>	
<i>W J</i>	<i>Conley Elmer</i>	<i>1 con</i>	<i>W 1/2 N 1/2 15</i>	<i>owner</i>	<i>5</i>	
123	Currie, John	3 con	n hf 5	owner	1	
387	Connelly, James	1 con	w hf n hf 15	owner	5	
407	Currie, Martha	3 con	pt s hf 5	owner		
582	Degraw, Mrs.	4 con	w hf n hf 12	owner	5	
384	Fennell, Stephen	1 con	e hf w hf n hf 14	owner	5	
386	Fennell, Amos, jr.	1 con	w hf e hf n hf 15	owner	5	
584	Gibb, Singleton	4 con	n pt s hf 13	owner	2	
421	Graydon, Alexander	2 con	s pt e hf s hf 16	tenant	5	
413	Gordon, Jane	2 con	pt n hf 9	owner	4	
333	Hillman, Mrs. Betsy	1 con	pt s hf 3	owner	25	
334	Hillman, William N.	1 con	pt s hf 3	owner	25	
487	Haggith, Robert	3 con	pt s hf 16	owner	5	
	Hegan, Catharine	1 con	s hf 8	owner	4	
422	Jeffery, William	2 con	n pt e hf s hf 16	tenant	5	

No. on ROLL.

32  
47  
52

56  
56

*W J* 59  
*W J* 54

32  
34  
34  
46  
46  
47  
48  
49  
49

439

445  
470

398  
423  
424  
425  
558  
585

488  
447

*W J*

POLLING SUB-DIVISION No. THREE—PART 2.

No. on ROLL.	NAME.	Con. or Range	LOT.	Other Description.	P. O.	JURY.
325	Kelly, Sarah	1 con	pt s hf 1	owner		
473	Knight, William	3 con	w hf s hf 5	owner	4	
527	King, Annie	3 con	e pt n hf 16	owner	5	
568	Leitch, John A.	4 con	n hf 1	owner	4	
569	Leitch, Dugald	4 con	n hf 1	owner	15	
578	<i>Munro William</i>	4 con	<i>N ½ 4</i>	<i>owner</i>	4	
541	<i>Mitchell Donald</i>	4 con	<i>E ½ W ½ S ½ 4</i>	<i>owner</i>	4	
327	McDonald, Mrs.	1 con	pt s hf 1	owner	4	
340	McAlpine, Peter J.	1 con	w hf s hf 7	owner	4	
344	McAlpine, John	1 con	s hf 10	tenant	4	
468	McCallum, Duncan	3 con	s hf 1	owner		
476	McRae, Philip R.	3 con	e hf s hf 7	owner		
489	McRae, Finlay	3 con	n e pt s hf 13	owner	5	
341	McAlpine, Mitchell J.	1 con	w hf s hf 7			
440	McDonald, Randolph	2 con	pt n hf 1	owner	13	
491	McCallum, Duncan	1 con	16	tenant	5	
439	Peachey, Josiah	2 con	pt n hf 1	tenant	4	
445	Robertson, Maria	1 con	n hf n hf 12	owner	4	
470	Rathburn, Isaac	3 con	s hf 3	owner	4	
398	Shaw, Frank	2 con	pt s hf 4	owner	4	
423	Stalker, Duncan, sr.	3 con	s hf 15	tenant	5	
424	Stalker, Duncan, jr.	3 con	s hf 15	tenant	5	
425	Stalker, John	3 con	s hf 15	owner	14	
558	Scott, James	4 con	w hf s hf 14	owner	5	
585	Spears, Robert	4 con	n hf 13	owner	30	
488	Ward, S. G.	1 con	pt s hf 16	owner	5	
447	Watterworth, John	1 con	w hf s hf 11	owner	4	
	<i>Walker Ann</i>	1 con	<i>N ½ 4</i>	<i>owner</i>	4	

ns only.  
er  
tion.  
P. O.  
JURY.  
5  
4  
5  
1  
5  
5  
2  
5  
4  
25  
25  
5  
4  
5

PART 3—Persons entitled to Vote at Elections to the Legislative Assembly only.

No. on ROLL.	NAME.	Con. or Range	LOT.	Other Description.	P. O.	
					P.	O.
	Archer, William H.	1 con	s hf 5	M F		4
	Archer, Alexander	1 con	s hf 6	M F		4
408	Bond, Andrew	2 con	s hf 7	M F		4
320	Moss, William D.	1 con	s e cor s hf 1	M F		4
537	McCoy, Michael	4 con	s hf 1	M F		4
596	McDonald, Donald	4 con	n hf 9	M F		4
	<i>W Jm Mc Connell Charles</i>	<i>2 con</i>	<i>W 1/2 ext 7</i>	<i>M F</i>		<i>4</i>
450	Nesbit, Edward	2 con	n hf 10	M F		4
345	Peters, George	1 con	s hf 10	M F and H		4
	<i>W Jm Parks William W.</i>	<i>1 con</i>	<i>W 1/2 5</i>	<i>M F</i>		<i>4</i>
538	Robinson, Thomas	4 con	s hf 1	M F		4
321	Stuart, Duncan	1 con	pt s hf 1	M F		4

Co  
PA  
No. on ROLL.  
666  
770  
691  
605  
606  
647  
648  
713  
727  
726  
731  
746  
747  
749  
793  
794  
804  
805  
806  
669  
670  
755  
798  
729







POLLING SUB-DIVISION No. FOUR—PART 1.

No. ON ROLL.	NAME.	Con. or Range	LOT.	Other Description.	P. O.	JURY.
641	Mitchell, Neil	5 con w hf n hf 11		M F and owner	6	j
598	Munroe, William	5 con s hf 3		M F and owner	4	j
652	Munroe, Malcolm C.	6 con s hf 1		M F and owner	4	j
653	Munroe, Daniel N.	6 con s hf 1		M F and F S	4	j
659	Mitchell, Duncan	6 con w hf s hf 8		M F and owner	6	j
664	Merritt, Joseph	6 con s w cor s hf 12		M F and owner	5	j
692	Mitchell, Peter	6 con w hf n hf 11		M F and owner	5	j
697	Munroe, Neil	7 con s hf 1		M F and occ.	7	j
701	Munroe, Neil L.	7 con s hf 3		M F and owner	7	j
710	Munroe, Hugh	7 con n hf 1		M F and owner	7	j
711	Munroe, Colin C.	7 con e hf n hf 2		M F and owner	7	j
712	Munroe, George L.	7 con w hf n hf 2		M F and owner	7	j
773	Munroe, John	9 con n hf 2		M F and owner	8	j
774	Mitchell, William	9 con n hf 4		M F and owner	8	j
775	Mitchell, George	9 con n hf 4		M F and F S	8	j
776	Mitchell, Duncan	9 con w hf n hf 3		M F and F S	8	j
782	Munroe, Archibald V.	10 con w hf s hf 1		M F and owner	8	j
799	Munroe, Archibald	11 con s hf 1		M F and owner	8	j
800	Munroe, John A.	11 con s hf 1		M F and occ	8	j
801	Munroe, Duncan C.	11 con s hf 1		M F and occ	8	j
660	Mitchell, Donald D.	6 con s hf 8		M F and F S	8	j
724	Miller, Rev'd Alex.	8 con n pt s hf 1		M F and occ	7	j
671	Munroe, Peter N.	6 con n hf 2		M F and tenant	7	j
692	Mitchell, Peter	6 con w hf n hf 11		M F and occ	7	j
601	McKellar, Robert W.	5 con s hf 4		M F and F S	4	j
600	McKellar, Archibald B.	5 con s hf 4		M F and owner	4	j
607	McKinley, Angus	5 con w hf s hf 7		M F and owner	6	j
610	McDonald, James	5 con s hf 9		M F and owner	6	j
671	McDonald, Allan	5 con s hf 9		M F and F S	6	j
612	McNaughton, Duncan	5 con s hf 11		M F and owner	6	j
614	McIntyre, Colin	5 con e hf s hf 13		M F and owner	6	j
615	McDonald, Edward	5 con e pt w hf s hf 13		M F and owner	6	j
619	McDonald, Duncan	5 con e hf w hf s hf 15		M F and owner	5	j
620	McDonald, Robert	5 con n e pt s hf 16		M F and owner	5	j
621	McDonald, David A.	5 con w hf w hf s hf 15		M F and occ.	5	j
627	McLachlan, Alexander	5 con n hf 1		M F and owner	4	j
640	McLachlan, Donald	5 con n hf 10		M F and F S	4	j
628	McLachlan, John	5 con n hf 1		M F and F S	4	j
630	McIntyre, Neil	5 con lot 2		M F and owner	4	j
631	McIntyre, Malcolm	5 con lot 2		M F and owner	4	j
632	McNeil, Hugh	5 con n hf 3		M F and owner	4	j
635	McTavish, John	5 con e hf n hf 5		M F and owner	4	j
636	McTavish, Hugh	5 con w hf n hf 5		M F and owner	4	j
637	McIntyre, Duncan	5 con n hf 6		M F and owner	4	j
654	McAlpine, Alexander	6 con s hf 2		M F and owner	4	j
656	McLauchlin, Hugh	6 con s hf 4		M F and owner	4	j
661	McLean, Allan	6 con s hf 9		M F and owner	6	j
662	McLean, Malcolm	6 con s hf 10		M F and F S	6	j
665	McLarty, Malcolm	6 con pt s hf 12		M F and owner	5	j
672	McCallum, John G.	6 con n hf 2		M F and owner	7	j

No. ON ROLL.	NAME.	Con. or Range	LOT.	Other Description.	P. O.	JURY.
608	McKinley, Donald	5 con	w hf s hf 7	M F and owner		
629	McLachlin, Duncan	5 con	n hf 1	M F and F S		
674	McCallum, Duncan G.	6 con	n hf 3	M F and owner	7	j
675	McTavish, Farlane	6 con	n hf 4	M F and owner	7	j
676	McTavish, John A.	7 con	e pt s hf 6	M F and owner	7	j
677	McIntyre, George G.	6 con	n hf 5	M F and owner	4	j
678	McIntyre, George, sr.	6 con	n hf 6	M F and owner	4	
684	McDonald, John	6 con	pt n hf 9	M F and occ.	6	
686	McDonald, Norman	6 con	pt n hf 9	M F and F S	6	
687	McVicar, Donald	6 con	n hf 10	M F and owner	6	
688	McVicar, John	7 con	s hf 10	M F and owner	6	j
690	McCallum, Archibald	6 con	e hf n hf 11	M F and owner	6	
700	McIntyre, Donald H.	7 con	s hf 2	M F and occ.	7	j
702	McLachlan, Malcolm	7 con	s hf 4	M F and owner	7	j
703	McIntyre, Colin	7 con	s hf 5	M F and occ	4	
708	McVicar, Neil	7 con	s hf 12	M F and owner	6	
714	McTavish, Alexander	7 con	n hf 4	M F and owner	6	j
715	McPhail, Dugald	7 con	w hf n hf 5	M F and owner	7	j
716	McTavish, John F.	7 con	n hf 6	M F and owner	7	j
718	McAlpine, Hugh	7 con	w hf n hf 7	M F and owner	7	j
717	McAlpine, Donald A.	7 con	e hf n hf 7	M F and owner	7	
723	McArthur, John	7 con	gore n hf 12	M F and owner	8	
730	McAlpine, Donald R.	8 con	s hf 7	M F and owner	7	
736	McColl, Archibald	8 con	gore 10	M F and owner	8	
738	McDonald, James	8 con	gore 11	M F and owner	8	
739	McDonald, Donald	8 con	gore 11	M F and occ	8	
740	McVicar, Alexander	8 con	pt n hf 1	M F and owner	7	
741	McLachlan, Hugh	8 con	v hf 1	M F and owner	7	j
742	McLachlan, Dugald	8 con	pt s hf 1	M F and F S	7	
743	McLachlan, Archibald	8 con	pt s hf 1	M F and F S	7	
744	McLachlan, Duncan	8 con	pt s hf 1	M F and F S	7	
745	McLachlan, Donald	8 con	pt s hf 1	M F and F S	7	
750	McLean, Malcolm	8 con	n hf 3	M F and owner	7	
752	McKellar, John L.	8 con	n hf 5	M F and owner	7	j
753	McLachlan, Hugh H.	8 con	n hf 7	M F and owner	7	j
756	McLachlan, Alexander	9 con	s hf 1	M F and owner	7	j
759	McKellar, Duncan	9 con	s hf 5	M F and owner	8	j
760	McKellar, Malcolm	9 con	s hf 5	M F and tenant	8	
765	McKellar, Dugald C.	9 con	s hf 7	M F and occ	8	j
766	McKellar, Peter	9 con	s hf 7	M F and occ	8	
767	McAlpine, Hugh	9 con	lot 8	M F and owner	8	
807	McIntyre, Malcolm	11 con	n hf 2	M F and owner	8	j
808	McIntyre, Donald	11 con	n hf 2	M F and F S	8	
809	McIntyre, Duncan	11 con	n hf 2	M F and occ	8	
673	McCallum, Alexander	6 con	n hf 3	M F and tenant	7	
685	McDonald, Edward	6 con	pt n hf 9	M F and F S	6	
689	McVicar, Malcolm	6 con	n hf 10	M F and F S	6	
732	McMaster, John	8 con	s hf 8	M F and tenant	8	
737	McColl, John	8 con	gore 10	M F and occ	8	
768	McAlpine, Robert L.	9 con	lot 8	M F and F S		

POLLING SUB-DIVISION No. FOUR—PART 1.

No. ON ROLL.	NAME.	Con. or Range	LOT.	Other Description.	P. O.	JURY.
603	Parish, Solomon, sr.	5 con	s hf 5	M F and occ	4	
604	Parish, Solomon, jr.	5 con	s hf 5	M F and occ	4	
758	Parish, James	9 con	s hf 4	M F and owner	8	
680	Quick, William	6 con	pt n hf 8	M F and owner	8	j
681	Quick, Edgar	6 con	n hf 7	M F and occ.	8	j
682	Quick, Thomas	6 con	e hf s hf 8	M F and occ	8	
683	Quick, Alfred	6 con	e hf s hf 8	M F and occ	8	
657	Secord, John	6 con	e hf s hf 6	M F and owner	4	j
658	Secord, George A.	6 con	w hf s hf 6	M F and owner	4	j
667	Sheppard, John	6 con	e hf s hf 14	M F and owner	5	
668	Sheppard, Joseph W.	6 con	w hf s hf 14	M F and owner	5	
761	Shields, Roland H.	9 con	s hf 6	M F and owner	8	j
762	Shields, Andrew R.	9 con	s hf 6	M F and occ	8	
764	Shields, George W.	9 con	s hf 6	M F and F S	8	
779	Shields, James	9 con	n hf 7	M F and owner	8	
780	Shields, John J.	9 con	n hf 6	M F and owner	8	
779	Shields, George	9 con	n hf 6	M F and F S	8	
779	Shields, Andrew J.	9 con	n hf 7	M F and F S	8	
709	Story, Richard	7 con	gore 13	M F and tenant	5	
763	Shields, Duncan C.	9 con	s hf 6	M F and F S	8	
645	Vosburg, James	5 con	e hf n hf 13	M F and tenant	5	
717	Wilson, Thomas	5 con	w pt s hf 13	M F and owner	5	j
704	Walker, Hugh L.	7 con	s hf 7	M F and owner	6	

JUR. 1. 2. 3. 4. 5. 6. 7. 8. 9. 10. 11. 12. 13. 14. 15. 16. 17. 18. 19. 20. 21. 22. 23. 24. 25. 26. 27. 28. 29. 30. 31. 32. 33. 34. 35. 36. 37. 38. 39. 40. 41. 42. 43. 44. 45. 46. 47. 48. 49. 50.

## PART 2—Persons entitled to vote at Municipal Elections only.

No. ON ROLL.	NAME.	Con. or Range	LOT.	Other Description.	P. O.	JURY.
813	Campbell, Neil	11 con	gore n hf 3	owner	8	
814	Campbell, John N.	11 con	gore n hf 3	occ.	8	
655	Crawford, Isabella	6 con	s hf 3	owner	4	
543	Gillies, Dugald	5 con	n hf 7	owner	4	
572	Gillies, Duncan	6 con	s hf 7	owner	4	
698	Munroe, Malcolm	7 con	s hf 1	owner	4	
796	Munroe, Hugh	10 con	n hf 1	occ	18	
797	Munroe, Neil	10 con	n hf 1	occ	18	
795	Munroe, Archibald	10 con	n hf 1	owner	18	
646	Marguson, Margaret	5 con	e hf n hf 13	owner	5	
597	McVicar, Margaret	5 con	s hf 1	owner		
781	McLachlan, Duncan	10 con	e hf s hf 1	owner		
787	McKellar, Mary	10 con	s hf 4	owner	4	
587	McDonald, Arthur	5 con	e hf s hf 15	owner	5	
638	McIntyre, Jane	5 con	n hf 9	owner	6	
699	McIntyre, Miss Janet	7 con	s hf 2	owner	7	
669	McAlpine, Mrs. Betsy	7 con	n hf 8	owner	7	
810	McPhail, Dugald	12 con	e pt 1	owner	8	
811	McPhail, Archibald	12 con	e pt 1	occ	8	
812	McPhail, John	12 con	e pt 1	occ	8	
815	McKellar, Dugald E.	12 con	gore 1 and 2	owner	8	
788	McKellar, Donald	10 con	s hf 4	owner	4	
789	McKellar, Colin	10 con	s hf 4	owner	4	
790	McKellar, Jennie	10 con	s hf 4	owner	4	
791	McKellar, Tena	10 con	s hf 4	owner	4	
792	McKellar, Catharine	10 con	s hf 4	owner	4	
696	Skinner, James A.	6 con	n hf 14	owner		
639	Sutherland, Alex.	5 con	n hf 10	ten.	4	
588	Wilson, Thomas	5 con	e hf s hf 14	owner	5	
589	Wilson, Clifton	5 con	e hf s hf 14	owner	5	

POLLING SUB-DIVISION No. FOUR—PART 3.

31

PART 3—Persons entitled to Vote at Elections to the Legislative Assembly only.

No. on Roll.	NAME.	Con. or Range	LOT.	Other Description.	P. O.	JURY.
748	Campbell, Donald	9 con e pt s hf 3		M F	7	
751	Campbell, Peter D.	8 con n hf 3		M F	7	
679	Downie, Malcolm	6 con n hf 5		M F	7	
735	Downie, William	8 con s hf 9		M F	7	
602	Gosden, Edward Gosden, John Graham, Archibald G.	5 con e hf s hf 13 5 con s hf 11 5 con s hf 4		M F M F M F	6 6 4	
	Miller, John	8 con n e cor s hf 1		M F	7	
599	Walker, Neil	5 con s hf 3		M F	4	

## Clerk's Certificate.

I, John S. Walker, Clerk of the Municipality of the Township of Mosa, in the County of Middlesex, do hereby certify that Parts One and Three of the foregoing List constitute a correct list for the year 1894 of all persons appearing by the last Revised Assessment Roll of the said Municipality to be entitled to vote at elections for Members of the Legislative Assembly, and that Parts One and Two constitute a correct list for the said year of all persons appearing by the said Roll to be entitled to vote at Municipal Elections in said Municipality, and I hereby call upon all Electors to examine the said List, and if any omissions or other errors are perceived therein to take immediate proceedings to have the said errors corrected according to law.

A copy of such List was first posted up in my office, at my residence, in the Township of Mosa, on the 21st day of July, 1894.

Dated this 21st day of July, A.D. 1894.

JOHN S. WALKER,  
Clerk of said Municipality.

COPY ON LIST Q 1871 1894 DE

