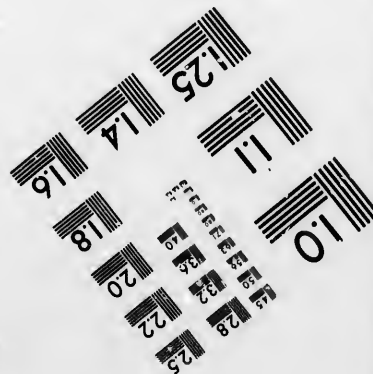
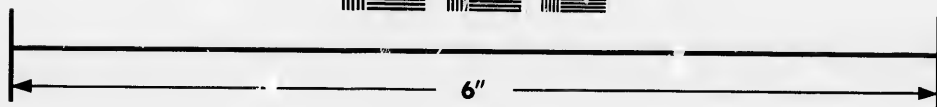
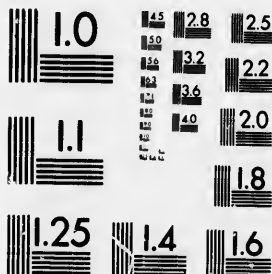

**IMAGE EVALUATION
TEST TARGET (MT-3)**



**Photographic
Sciences
Corporation**

23 WEST MAIN STREET
WEBSTER, N.Y. 14580
(716) 872-4503

1.8
2.0
2.2
2.5
2.8
3.2
3.6
4.0

**CIHM/ICMH
Microfiche
Series.**

**CIHM/ICMH
Collection de
microfiches.**



Canadian Institute for Historical Microreproductions / Institut canadien de microreproductions historiques

1.0
1.2
1.4
1.6

© 1986

Technical and Bibliographic Notes/Notes techniques et bibliographiques

The Institute has attempted to obtain the best original copy available for filming. Features of this copy which may be bibliographically unique, which may alter any of the images in the reproduction, or which may significantly change the usual method of filming, are checked below.

L'Institut a microfilmé le meilleur exemplaire qu'il lui a été possible de se procurer. Les détails de cet exemplaire qui sont peut-être uniques du point de vue bibliographique, qui peuvent modifier une image reproduite, ou qui peuvent exiger une modification dans la méthode normale de filmage sont indiqués ci-dessous.

- | | |
|---|---|
| <input type="checkbox"/> Coloured covers/
Couverture de couleur | <input type="checkbox"/> Coloured pages/
Pages de couleur |
| <input type="checkbox"/> Covers damaged/
Couverture endommagée | <input type="checkbox"/> Pages damaged/
Pages endommagées |
| <input type="checkbox"/> Covers restored and/or laminated/
Couverture restaurée et/ou pelliculée | <input type="checkbox"/> Pages restored and/or laminated/
Pages restaurées et/ou pelliculées |
| <input type="checkbox"/> Cover title missing/
Le titre de couverture manque | <input checked="" type="checkbox"/> Pages discoloured, stained or foxed/
Pages décolorées, tachetées ou piquées |
| <input type="checkbox"/> Coloured maps/
Cartes géographiques en couleur | <input type="checkbox"/> Pages detached/
Pages détachées |
| <input type="checkbox"/> Coloured ink (i.e. other than blue or black)/
Encre de couleur (i.e. autre que bleue ou noire) | <input checked="" type="checkbox"/> Showthrough/
Transparence |
| <input type="checkbox"/> Coloured plates and/or illustrations/
Planches et/ou illustrations en couleur | <input type="checkbox"/> Quality of print varies/
Qualité inégale de l'impression |
| <input type="checkbox"/> Bound with other material/
Relié avec d'autres documents | <input type="checkbox"/> Includes supplementary material/
Comprend du matériel supplémentaire |
| <input type="checkbox"/> Tight binding may cause shadows or distortion along interior margin/
La reliure serrée peut causer de l'ombre ou de la distorsion le long de la marge intérieure | <input type="checkbox"/> Only edition available/
Seule édition disponible |
| <input type="checkbox"/> Blank leaves added during restoration may appear within the text. Whenever possible, these have been omitted from filming/
Il se peut que certaines pages blanches ajoutées lors d'une restauration apparaissent dans le texte, mais, lorsque cela était possible, ces pages n'ont pas été filmées. | <input type="checkbox"/> Pages wholly or partially obscured by errata slips, tissues, etc., have been refilmed to ensure the best possible image/
Les pages totalement ou partiellement obscurcies par un feuillet d'errata, une pelure, etc., ont été filmées à nouveau de façon à obtenir la meilleure image possible. |
| <input checked="" type="checkbox"/> Additional comments:
Commentaires supplémentaires: | |

CREASED PAGES MAY FILM SLIGHTLY OUT OF FOCUS.

This item is filmed at the reduction ratio checked below/
Ce document est filmé au taux de réduction indiqué ci-dessous.

10X	12X	14X	16X	18X	20X	22X	24X	26X	28X	30X	32X
<input type="checkbox"/>	<input type="checkbox"/>	<input type="checkbox"/>	<input type="checkbox"/>	<input type="checkbox"/>	<input type="checkbox"/>	<input type="checkbox"/>	<input type="checkbox"/>	<input type="checkbox"/>	<input type="checkbox"/>	<input type="checkbox"/>	<input checked="" type="checkbox"/>

The copy filmed here has been reproduced thanks to the generosity of:

Archives of Ontario
Toronto

The images appearing here are the best quality possible considering the condition and legibility of the original copy and in keeping with the filming contract specifications.

Original copies in printed paper covers are filmed beginning with the front cover and ending on the last page with a printed or illustrated impression, or the back cover when appropriate. All other original copies are filmed beginning on the first page with a printed or illustrated impression, and ending on the last page with a printed or illustrated impression.

The last recorded frame on each microfiche shall contain the symbol \rightarrow (meaning "CONTINUED"), or the symbol ∇ (meaning "END"), whichever applies.

Maps, plates, charts, etc., may be filmed at different reduction ratios. Those too large to be entirely included in one exposure are filmed beginning in the upper left hand corner, left to right and top to bottom, as many frames as required. The following diagrams illustrate the method:

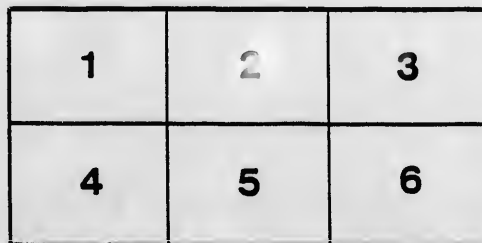
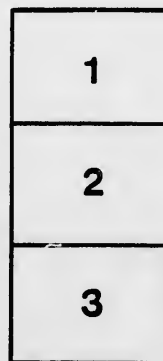
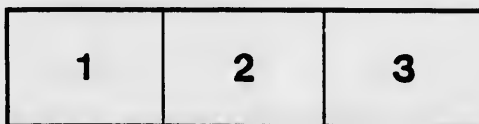

L'exemplaire filmé fut reproduit grâce à la générosité de:

Archives of Ontario
Toronto

Les images suivantes ont été reproduites avec le plus grand soin, compte tenu de la condition et de la netteté de l'exemplaire filmé, et en conformité avec les conditions du contrat de filmage.

Les exemplaires originaux dont la couverture en papier est imprimée sont filmés en commençant par le premier plat et en terminant soit par la dernière page qui comporte une empreinte d'impression ou d'illustration, soit par le second plat, selon le cas. Tous les autres exemplaires originaux sont filmés en commençant par la première page qui comporte une empreinte d'impression ou d'illustration et en terminant par la dernière page qui comporte une telle empreinte.

Un des symboles suivants apparaîtra sur la dernière image de chaque microfiche, selon le cas: le symbole \rightarrow signifie "A SUIVRE", le symbole ∇ signifie "FIN".

Les cartes, planches, tableaux, etc., peuvent être filmés à des taux de réduction différents. Lorsque le document est trop grand pour être reproduit en un seul cliché, il est filmé à partir de l'angle supérieur gauche, de gauche à droite, et de haut en bas, en prenant le nombre d'images nécessaire. Les diagrammes suivants illustrent la méthode.





VOTERS' LIST

1890.

TOWNSHIP OF USBORNE.

Clerk's Certificate.

I, GEORGE W. HOLMAN, Clerk of the Municipality of the Township of Usborne, in the County of Huron, do hereby Certify that Parts One and Three of the within list constitute a correct list for the year 1890, of all persons appearing by the last revised Assessment Roll of the said Municipality, to be entitled to vote at Elections for members of the Legislative Assembly, and that parts One and Two constitute a correct list for said years, of all persons appearing by the said Roll to be entitled to vote at Municipal Elections in the said Municipality.

And I hereby call upon all Electors to examine the said lists, and if any omission or other errors are perceived therein to take immediate proceedings to have the said errors corrected according to law.

Dated this ^{6th} day of July, 1890.

GEORGE W. HOLMAN,

TOWNSHIP CLERK, ELIMVILLE P. O.

The Sheriff shall, immediately upon receipt of his copies, cause one of them to be posted up in a conspicuous place on the Court House; the Clerk of the Peace, upon receipt of his copies, shall cause one of them to be posted up in a conspicuous place in his office; every Public or Separate School Head-master or Mistress shall in like manner put up one on the door of the School House; and every Postmaster shall post up one of his copies in his Post Office.

1870

1871

1872

1873

1874

1875

I
c
r

VOTERS' LIST-1890.

MUNICIPALITY OF THE TOWNSHIP OF USBORDE.

POLLING SUB-DIVISION NO. 1

Comprising Lots 1 to S4 15 inclusive, in the 1st Concession; all the lots South of the side line between Lots 15 and 16 in Concessions 2, 3, 4, 5, 6 and 7; Lots 7 to 10 inclusive, S, W, B, except Lots A B C D and E, Concession 7.

POST OFFICE.—1, Centralia; 2, Exeter; 3, Ellenville; 4, Farquhar; 5, Hay; 6, Kirkton; 7, Lumley; 8, Rodgers Hill; 9, Woolham; 10, Whiclesea; 11 Whalen.

PART 1.—Parties entitled to vote at both Municipal Elections and Elections to the Legislative Assembly.

No on Roll	Juror.	Name.	No. of Lot or part of Lot	Concession	Freeholder, householder, tenant, farmers son or manhood suffrage	P.O.
23		Anderson Francis	Pt 13	1	M F and Owner	2
245	j	Andrew John	4	6	M F and Owner	3
246		Andrew Thomas	6	6	M F and F S...	3
245		Andrew Philip	Pt 13	6	M F and Owner	3
311		Andrew George	Pt 3 and 4	7	M F and F S	3
315		Atkinson Richard	Pt 3 and 4	7	M F and Owner	2
13		Atkinson George	7	1	M F and Owner	2
14		Balkwell William	N4 12	1	M F and F S...	2
25		Balkwell William	N4 12	1	M F and F S...	2
26		Balkwell William	N4 12	1	M F and F S...	2
227		Balman Thomas	S4 15 (See div No. 2)	5	M F and Tenant	1
1		B-walough Arthur	Pt 1	1	M F and Owner	2
311		Bennacombe John	Pt 2 and 3	4 and 5	M F and Owner	2
186		Bowles William	S4 2 and 3	2	M F and Owner	2
8)		Bowles George	Pt 13	1	M F and Owner	1
31		Cave William J	Pt 13	1	M F and Owner	1
18		Coates Thomas	10, 11 Pt 0 (See div No. 4)	3	M F and F S...	2
137		Coates Richard	11	3	M F and F S...	2
138		Coates Paul	11	3	M F and F S...	2
139		Coates William	11	3	M F and F S...	2
140		Coates Christopher	P. 10	7	M F and Owner	3
335		Colbert Robert	E4 1	2	M F and Tenant	1
126		Colbert Robert	E4 1	2	M F and Tenant	1
127		Colbert Richard	E4 1	2	M F and H...	1
746		Colbert James	Pt 8	SW B.	M F and Owner	3
321		Cooper Jonathan, sr	S4 7	6 and 7	M F and Owner	3
307		Cooper John, jr	N4 7	6 and 7	M F and Owner	3
201		Cornish John	E4 1 (See div No. 3)	7	M F and Owner	3
232		Coutlice Richard	3 and Pt 3	8	M F and F S...	3
232		Coutlice Eli	Pt 2	7	M F and F S...	3
265		Coutlice William	Pt 2	7	M F and F S...	3
264		Coutlice Henry	S4 7	6	M F and Owner	1
183		Davis Francis	A	3	M F and Owner	2
82		Dempsey John	N4 3	1	M F and Tenant	2
8		Down William	7 Pt 8	SW B	M F and Owner	1
731		Drought Richard	7 Pt 8	SW B	M F and Owner	3
328		Earl James	S4 10	6	M F and Owner	3
241		Elford Michael	Pt 14	1	M F and Owner	1
3		Esery William	Pt 1	3	M F and Owner	2
134		Esery John	7	3	M F and Owner	2
135		Esery Samuel	8	3	M F and Owner	2
375		Eyre Thomas F	Pt 10	6	M F and Owner	2
89		Fisher Frederick	0	2 and 3	M F and Owner	2
145		Fisher George	14, 15, S4 14	3	M F and F S...	2
146		Fisher Jeffrey	S4 14	3	M F and F S...	2
147		Fisher Thomas	S4 14	3	M F and F S...	2
149		Fisher William	15	3	M F and Owner	2
343		Gildon William	Pt 10	7	M F and Tenant	3
312		Gorvett James	Pt E4 1	6	M F and Tenant	3
374		Halls John	Pt 10	6	M F and Owner	3
277		Halls Samuel	Pt 10	6	M F and Owner	3
284		Halls James	12 and Pt 11	1	M F and Owner	1
70		Handford James	3	1	M F and Owner	1
6		Handford John	S4 4	1	M F and Owner	3
236		Harris Israel	Pt 18	4	M F and Owner	3
187		Harness Isaac	N4 2	4	M F and Tenant	2
268		Hawkins Joseph	6	6	M F and Owner	3
27		Hawkins Thomas	Pt 13	1	M F and Owner	3
370		Herdman Robert	Pt 10	6	M F and Owner	2
141		Heywood John	12 and 13	3	M F and F S...	2
142		Heywood Joshua	13	3	M F and F S...	2
143		Heywood Zail	13	3	M F and F S...	2
325		Heywood Thomas	9 S4 8	7	M F and Owner	3
87		Hicks Samuel	1	2	M F and Tenant	2
87		Hicks Stephen	5 and 6	8	M F and Owner	3
252		Hicks Daniel	0	8	M F and F S...	3
253		Hicks John	C	6	M F and F S...	3
928		Higgins Benjamin	N4 15 (See div No. 2)	5	M F and Tenant	2
84		Hinds John	13	2	M F and Owner	3
278		Hinds Robert	Pt 10	6	M F and Owner	3
281		Hodgins Joseph	Pt 10	6	M F and Owner	3
334		Hodgins William	Pt 10 and 11	7	M F and Tenant	3
735		Holman George W	Pt 8	SW B.	M F and Owner	1
280		Horn William	Pt 10	6	M F and Owner	2
32		Hunter Leonard	Pt 18	1	M F and Owner	2
189		Hunter Richard	4	4	M F and Owner	2
191		Hunter Phineas	4, 5 W4 3	4	M F and Owner	2
192		Hunter John	W4 6, 7, 8 and 9	4	M F and F S...	2
193		Hunter Richard, jr	W4 7	4	M F and F S...	2
260		Hunter John	W4 8	4	M F and F S...	2
323		Hunter Richard, jr	9	6 and 7	M F and Owner	3
324		Hunter John	S, N4 8	7	M F and F S...	3
255		Hunter Samuel	N4 8	6	M F and F S...	3
255		Jacques William	A	6	M F and F S...	3
256		Jacques John	A	6	M F and F S...	3
337		John Joshua	Pt S4 11	7	M F and Owner	3

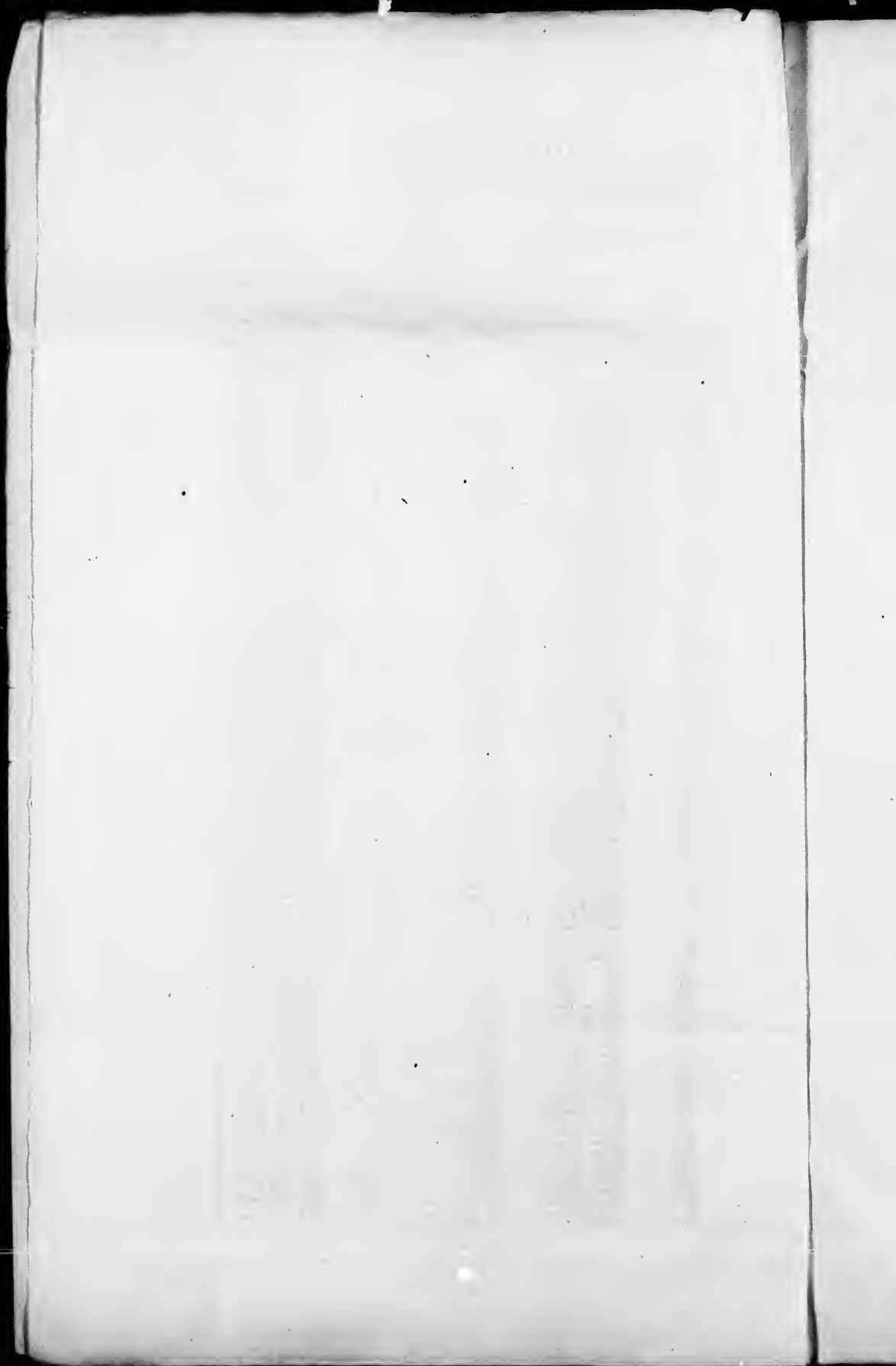

POLLING SUB-DIVISION NO. 1.

No. on Roll	Jaror.	Name.	No. of Lot or part of Lot	Concession	Precedence, householder, tenant, farmer's son or manhood's suffrage	P.O.
338		Johns Richard	N4 11	7	M F and Tenant	3
341		Johns Henry	12	7	M F and Owner	3
342		Johns Silas	13 Pt 14	7	M F and Owner	3
343		Johns John	Pt 14	7	M F and Owner	3
94		Johns Henry	11	2	M F and F S	2
93		Jones Thomas	Pt 9	3	M F and Owner	2
136		Jones Thaddeus	11	1	M F and Owner	11
749		Jones Daniel	W4 10 N4 E	8 W B and	M F and Owner	11
749		Jones Richard	W4 10	1	M F and Owner	2
11		Kelani Matthew	Pt 6	2	M F and Owner	2
89		Keralake John	10	2	M F and Tenant	2
90		Keralak Robert	10	1	M F and Owner	2
23		Leadman John	10	3	M F and Owner	2
132		Lutzon Praterick	Pt 5	1	M F and Tenant	2
33		Mallet John	Pt 13	1	M F and Owner	2
15		May Thomas	0 and Pt 8	1	M F and F S	2
16		May Joseph	Pt 8	1	M F and F S	2
17		May Joseph	Pt 8	1	M F and F S	2
18		May John	Pt 8	7	M F and Tenant	3
320		Miners John	0	7	M F and Owner	3
330		Miners William	Pt 10	7	M F and Owner	3
740		Ogden John	0	8 W B	M F and F S	3
741		Ogden John	0	8 W B	M F and F S	3
234		Parkinson Samuel	B	4	M F and Owner	3
197		Pacom's John	N4 10	5	M F and Owner	2
222		Prout John	2	6	M F and Owner	3
259		Pynn John	2	6	M F and F S	3
210		Pynn Samuel	2	6	M F and Tenant	2
81		Quance Richard	Pt 4	2	M F and Tenant	2
139		Quance William	Pt 6	5	M F and Owner	2
213		Quinton Richard	A, 1, 4 and 5	5	M F and Owner	2
223		Richard David	Pt 13	1	M F and Owner	2
30		Robinson William	Pt 10	2	M F and Owner	2
276		Rooke George, sr	1	2	M F and Owner	2
84		Rooke George, jr	1	2	M F and Owner	2
198		Rowcliffe John, sr	S4 11 Pt 9	4 and 5	M F and Owner	2
199		Rowcliffe John, jr	S4 11 Pt 9	4 and 5	M F and Tenant	2
202		Rowcliffe William	13 S4 13	1	M F and Tenant	2
313		Rowcliffe George	2	3	M F and Owner	2
128		Rundie Henry	14	5	M F and Tenant	2
226		Shuter John	14	5	M F and Owner	3
816		Skinner Samuel	Pt 4 and 5	7	M F and F S	3
117		Skinner William	Pt 4	7	M F and F S	3
318		Skinner Robert	Pt 4	3	M F and F S	3
319		Skinner Samuel, jr	Pt 10	6	M F and Owner	3
273		Slanson John	Pt 10	6	M F and Owner	3
283		Smith Thomas	Pt 14	1	M F and Owner	3
21		Smith Sannel	Pt 11	1	M F and Owner	3
201		Snell Sydney	15	7	M F and Owner	3
344		Snell William	Pt 14	1	M F and Owner	3
38		Spicer John	Pt 10	7	M F and Owner	3
333		Spicer William H.	Pt 10	8	M F and Owner	3
272		Spicer Samuel	Pt 10	8	M F and Owner	3
292		Thompson Martin	Pt 10 and 11	1	M F and Owner	2
89		Treble John	Pt 15 and 14	1	M F and Owner	2
33		Trivitt Thomas	Pt 13	5	M F and Tenant	3
224		Veal William	Pt 10	7	M F and Tenant	3
899		Veal Thomas	Pt 10	7	M F and Owner	2
12		Walker James	Pt 6	1	M F and Owner	2
10		Webber John	Pt 6 and 6	1	M F and Owner	2
22		Weib George	Pt 11	1	M F and Owner	2
43		Weib John	Pt S4 15	1	M F and Owner	2
94		Weib John	12	3	M F and Owner	2
148		Welsh Charles W.	N4 14	6	M F and Owner	3
279		Willcox Robert	Pt 10	6	M F and Owner	2
45		Willis John	Pt 14 and 15	1 and 2	M F and Owner	3
307		Wilson Joseph S.	N4 5	6	M F and Owner	3
35		Woods Daniel	Pt 13, 15 and 11	1 and 5	M F and Owner	2
201		Woods William	19	7	M F and Tenant	3
827		Woolle Robert	S4 8	7	M F and Tenant	3

PART 2 - Persons entitled to Vote at Municipal Elections only.

125	Atkinson Thos.	E4 1	3	Owner	N R
28	Carling William	Pt 13	1	Owner	N R
737	Coibert William	Pt 8	8 W B	Owner	N R
257	Cornish John	1 (See div No. 3)	6	Owner	N R
283	Cowen Young	Pt E4 10	1	Owner	N R
36	Davis Richard	Pt 14	1	Owner	N R
37	Davis Daniel	Pt 14	1	Owner	N R
184	Davis Samuel	A	5	Owner	10
390	Delbridge Richard	Pt 9 (See div No. 3)	4	Owner	N R
188	Dickens Thomas	Pt 4	1	Owner	N R
4	Eney John	2	4	Owner	N R
228	Handcock John	Pt 14	4	Owner	N R
23	Hawshaw John	S4 12	1	Owner	N R
24	Hawshaw Wesley	S4 12	1	Owner	N R
9	Hockey Henry	S4 5	1	Owner	N R
738	Hodgins Richard	Pt 8	8 W B	Owner	N R
2	Hooper A-polphas	Pt 1	1	Owner	N R
194	Hunter George	W4 10	2	Owner	N R
91	Keralake Henry	10	3 W B	Owner	11
746	Mara John	E4 10 (See div No. 3)	4	Owner	2
196	Martin Samuel	E4 7 8 (See div No. 2)	5	Owner	N R
283	Martin Stephen	N4 13	1	Owner	N R
14	McComb Elizabeth	Pt 8	1	Owner	N R
40	McInnis John	Pt 15	4	Owner	2
730	Perkins Henry	2 (See div No. 3)	7	Owner	10
225	Rowcliffe James	16	5	Owner	N R
130	Shute Thomas	16	3	Owner	N R
131	Stanlake Silas	4	3	Owner	N R
40	Stanlake Samuel	4	3	Owner	N R
200	Treble William	Pt 13	4	Owner	3
7	Wallin Emma	N4 11	1	Owner	N R
352	Webber George, jr	N4 4	7	Owner	N R
59	White William	Pt 10	7	Owner	N R
	Woods John	Pt 13 and 11	1 and 5	Owner	N R

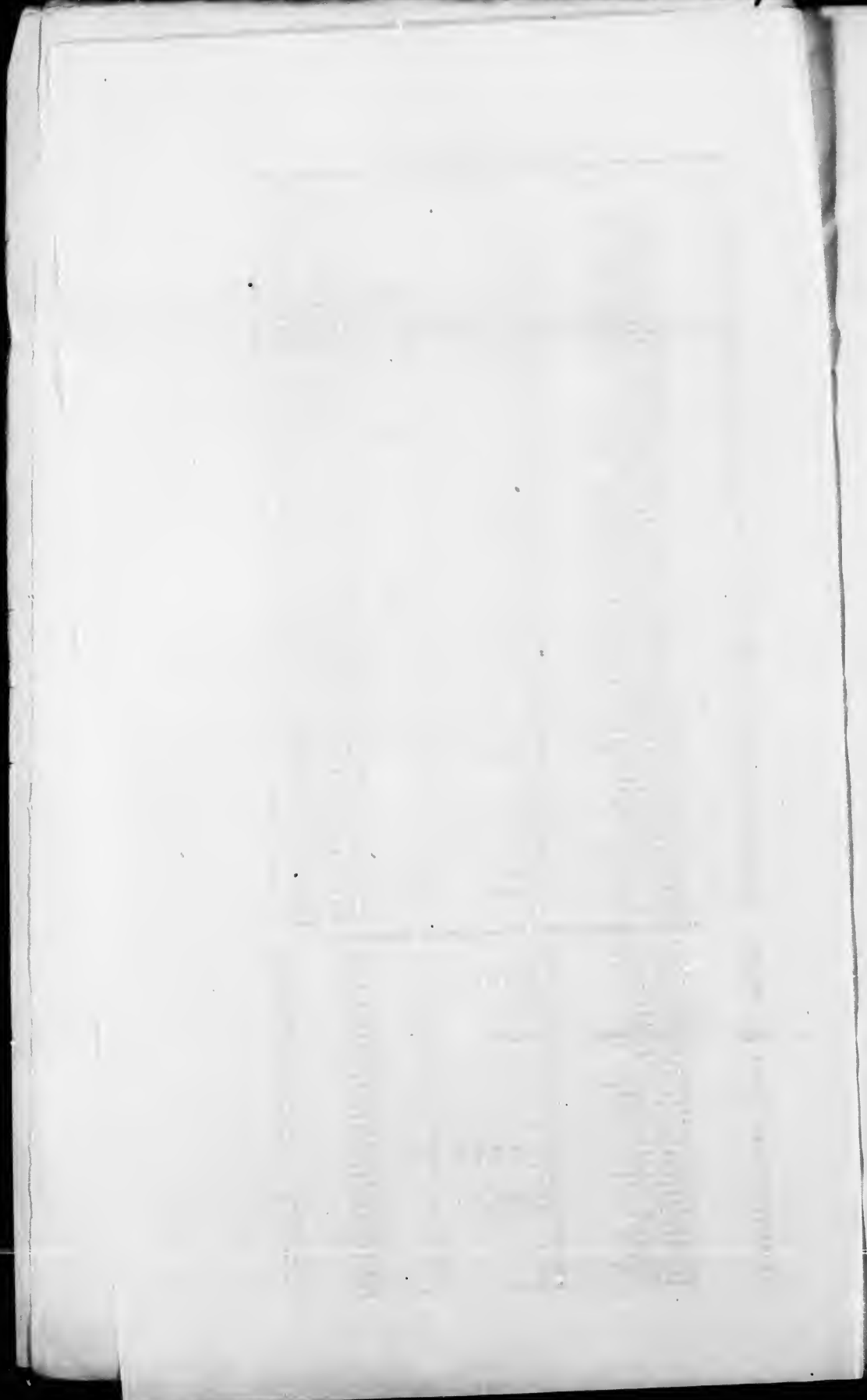

POLLING SUB-DIVISION NO. 1.
PART 3.—Persons entitled to Vote at Elections to the Legislative Assembly

No. of Poller	Juror.	Name.	No. of Lot or part of Lot	Concession	Femaleholder, householder, tenant, farmer's son or tenant's suffrage	P.O.
81		Dunpsey James A.	N 3	2	M F	2
123		Dunpsey Andrew	1	1	M F	3
193		Finkbeiner Jacob	7	1	M F	3
258		Henley George	S 14	3	M F	2
114		Jacques David	1	4	M F	2
190		John William	1	7	M F	3
249		John William	N 11	7	M F	3
339		John Thomas	N 11	0	M F	3
271		Penball William	10	1	M F	2
83		Penny John	4	5	M F	2
221		Robinson George	1	0	M F	2
290		Stuels William	Pt 14	0	M F	3

POLLING SUB-DIVISION NO. 2

Comprising Lots N 21 to 35 inclusive, in the 1st con; all the lots north of the Side Line between Lots 15 and 16 in concessions 2, 3, 4, 5, 6; Lots 5 to 10 inclusive, N. and S. Thomsa Rwy; Lots 21 to 30 inclusive, N. E. Boundary.

PART 1.—Parties entitled to vote at both Municipal Elections and Elections to the Legislative Assembly.

605		Alth James	5	N T R	M F and Owner	2
612		Allison John	Pt 10 and 23	N T R and 10	M F and Owner	1
615		Allison John	Pt 10	N T R	M F and F S	1
614		Allison David	Pt 10	N T R	M F and F S	4
105		Anderson John	Pt 20 and 21	1	M F and Owner	2
500		Armstrong George	S 15 8	5	M F and Tenant	2
233		Wilson William	19	5	M F and Owner	7
247		Hell Robert	Pt 31	5	M F and Owner	7
151		Bisset Thomas	17	3	M F and Tenant	2
240		Bishop Archibald	25 E 20	5 and 1	M F and Owner	5
113		Batchford William M.	Pt 25	2	M F and Owner	8
117		Batchford John	E 29, 30	4	M F and Owner	8
175		Batchford Francis	33	3	M F and Owner	5
75		Bonbrun James	Pt 35	1	M F and Owner	8
673		Bene Thomas	Pt 6	N T R	M F and Owner	7
205		Cameron John	Pt 21	3	M F and Owner	7
298		Cann John E.	21, 22 (See div No. 4)	0	M F and F S	7
209		Cann Thomas	S 27	0	M F and F S	7
3 0		Cann Charles	21	0	M F and F S	7
3 1		Cann John	21	0	M F and F S	7
63		Case Peter	30 S 32	1	M F and Owner	8
64		Case George	S 32	1	M F and Owner	8
65		Case Joseph	S 31	1	M F and Owner	8
66		Case Thomas M.	N 31	1	M F and Owner	8
303		Cole Alfred	28	6	M F and Owner	7
304		Cole John	28	6	M F and F S	7
395		Cole Robert	28	6	M F and F S	7
603		Craig William	24	N E H.	M F and Tenant	7
244		Culmore Thomas	29, 30	5	M F and Owner	7
245		Culmore Samuel	29	5	M F and F S	7
240		Culmore Alfred	29	3	M F and Owner	7
183		Deyman William	21	3	M F and Owner	5
173		Dew John	30, 31	3	M F and Owner	2
74		Doan Halley	Pt 34	1	M F and Owner	8
69		Dougall Henry	Pt 33	1	M F and Owner	8
124		Dougall David	35	2	M F and Owner	5
114		Dunn John	27	2	M F and F S	5
115		Dunn Robert	27	2	M F and F S	5
302		Etherington Thomas	Pt N 27	0	M F and Owner	7
241		Etherington Stephen	27, 28	5	M F and Owner	7
242		Etherington George	27	5	M F and F S	7
243		Etherington James	27	5	M F and Tenant	7
120		Ferguson George	32	2	M F and Owner	8
98		Frayne James	N 17	2	M F and Owner	2
100		Frayne John	E 19 20	2	M F and Owner	2
563		Gibson Robert	5	N T R	M F and Owner	2
551		Gibson Andrew	27	N E B.	M F and Owner	7
672		Glen William	32	3	M F and Owner	2
108		Harris John	S 23	2	M F and Owner	5
109		Harris Thomas	S 23	2	M F and F S	5
230		Harris John	25	5	M F and Owner	7
50		Harton George	S 23	1	M F and Owner	5
51		Harton Thomas	N 23	1	M F and Owner	5
58		Hawkins George, Jr.	28	1	M F and Owner	5
59		Hawkins George	28	1	M F and Owner	5
61		Hawkins Thomas	29	1	M F and Owner	5
158		Harvey Richard	20 S 23 N 23	3 and 2	M F and Owner	5
159		Harvey Isaac	S 24	3	M F and F S	5
165		Harvey Charles	25 S 27	3	M F and Owner	5
166		Harvey Thomas	26 S 27	3	M F and Owner	5
154		Hodgson Thomas	18	3	M F and F S	2
156		Hodgson Robert	18	3	M F and F S	2
234		Horney Henry	23 S 24	5	M F and Owner	2
235		Horney John	S 24	5	M F and F S	2
236		Horney Robert	S 24	5	M F and F S	2
248		Horney Charles H.	N 24	5	M F and Owner	2
214		Horn William	S 31, 32	1	M F and Owner	7
600		Horton Samuel	S 20	N E B.	M F and Owner	7
601		Horton Nicholas	W 1 26	N E B.	M F and Owner	7
54		Jeckel William	26	1	M F and Owner	5
55		Jeckel James	25	1	M F and F S	5
72		Johnston James	Pt 33	1	M F and Owner	8
292		John Esau	Pt 16	6	M F and Owner	2
103		Jory Simon	23 E 21	2	M F and Owner	2
104		Jory James	22	2	M F and Owner	2
116		Keddy Walter	28	2	M F and Owner	2
168		Keddy Ralph	28	2	M F and Owner	2
169		Keddy William H.	28	2	M F and F S	2
157		Kernick William	19	3	M F and Owner	5
100		Kernick Daniel	Pt 21	3	M F and Owner	5
161		Kernick Edward F.	Pt 21	3	M F and Owner	5
205		Kynd William	18 N 17	4	M F and F S	2
206		Kynd Robert	18	4	M F and F S	2
119		Lowe George	31	2	M F and Owner	8
204		Madge Samuel	18	6	M F and Owner	2
569		Madge Paul	10	N T R	M F and Tenant	2
570		Madge Walter	10	N T R	M F and Tenant	2
77		Manning John	Pt 34, 35	1	M F and Tenant	8
196		Martin Samuel	16 (See div No. 1)	5	M F and Owner	2
77		Marshall John P.	Pt 34	1	M F and Owner	8
106		McCord Robert	W 1 20, 21	2	M F and Owner	2
505		McDonald Alexander	30	N T R	M F and Owner	7
212		McQueen Peter	30	4	M F and Owner	7
213		McQueen James	30	4	M F and F S	7

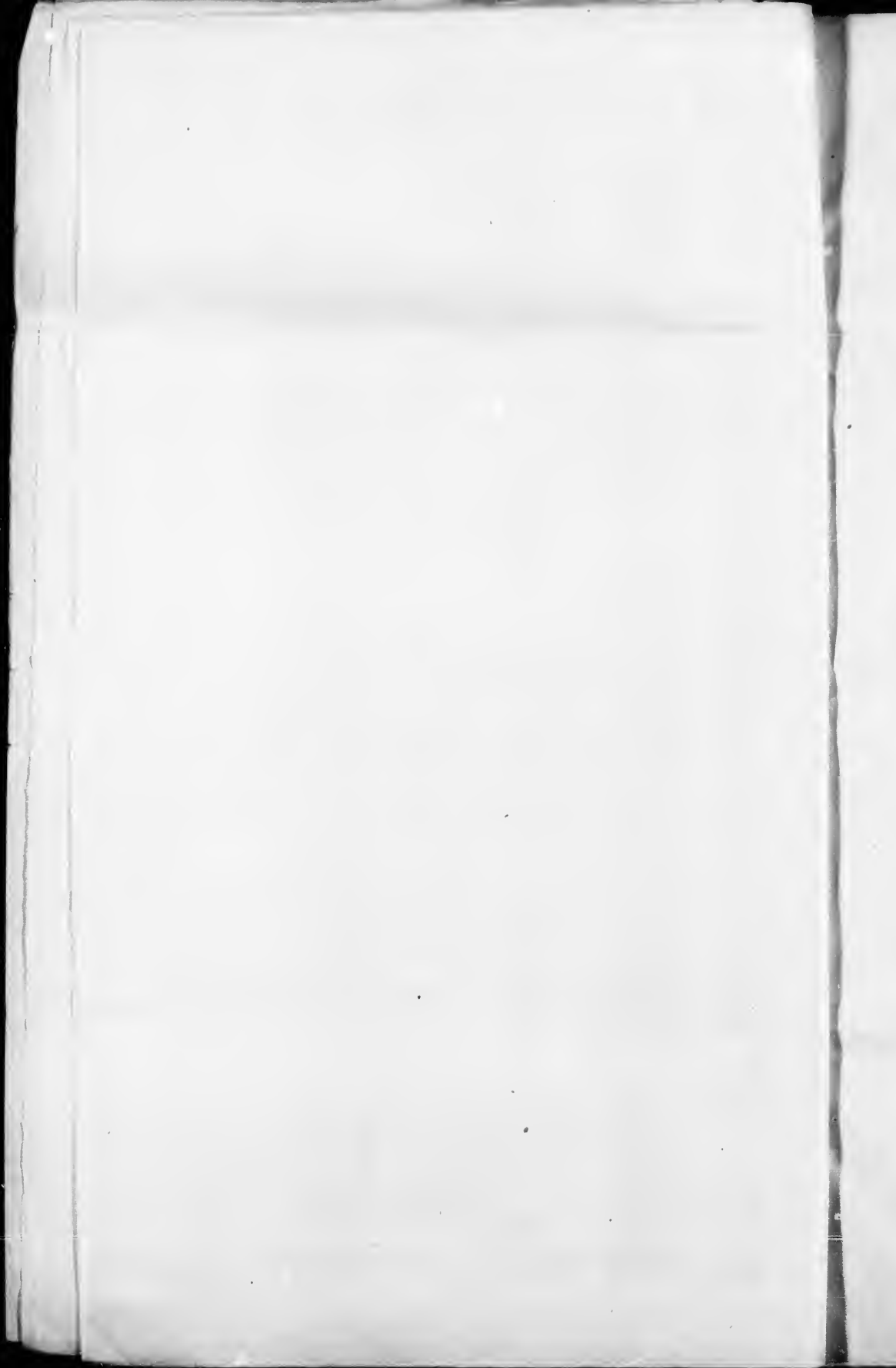

POLLING SUB-DIVISION NO. 2.

No.	Juror.	Name.	No. of Lot or part of Lot	Concessions	Qualifier, home-holder, tenant, farmer's son or manhood suffrage	P.O.
659		McQueen John	Pt 31, 32	4	M F and Owner	7
66		McTaggart Peter	27	1	M F and Owner	5
67		McTaggart Samuel J	27	1	M F and Owner	5
665		McTaggart Martin	30	N E B.	M F and Owner	7
667		McTaggart & Martin	33	N E B.	M F and Owner	7
164		Mitchell Valantias	25	3	M F and Owner	8
918		Mitchell William	35	2	M F and Owner	8
121		Moir Peter	35	2	M F and Owner	8
167		Moir John	N 4 27	3	M F and Owner	2
200		Moir James	27, 28, 29	4	M F and Owner	2
210		Moir Peter	27	4	M F and P S	2
667		Mouteth George	9	N T R.	M F and Tenant	2
668		Mouteth George	9	N T R.	M F and Owner	2
609		Mouteth William	8	N T R.	M F and Owner	2
610		Mouteth Charles	9	N T R.	M F and Owner	2
216		Morrison Robert	33	1	M F and Owner	8
111		Oke Walter J	24	2	M F and Owner	5
112		Oke Thomas	24	2	M F and Owner	5
162		Oke William	N 4 23	4	M F and Owner	5
204		Perkins Charles H	16 Pt 16	5 and 6	M F and Tenant	2
239		Perkins Henry	17 (See div No. 1)	5	M F and Owner	2
231		Perkins William H	17	5	M F and P S	2
232		Perkins John N	17	5	M F and P S	2
203		Pybus William	Pt 23	5	M F and Owner	2
71		Rodger Matthew	Pt 33	1	M F and Owner	8
49		Russell David	Pt 22	1	M F and Tenant	2
607		Russell Thomas	7	N T R.	M F and Owner	2
608		Russell James	7	N T R.	M F and Owner	2
249		Ryckman Philip	29	N E B.	M F and Owner	7
176		Stevlin William	Pt 31	5	M F and Owner	8
177		Stewart Robert	34	3	M F and Owner	8
179		Stewart Duncan	34	3	M F and P S	8
171		Strang John	29	3	M F and Owner	8
172		Strang Henry	29	3	M F and P S	8
172		Strang James	29	3	M F and P S	8
174		Swan Thomas	32	3	M F and Owner	8
52		Walper Louis A	24, 25	1	M F and Tenant	5
99		Westcott Henry	16	2	M F and Tenant	2
150		Westcott William	16	2	M F and Owner	2
215		Westlake William	Pt 32	4	M F and Owner	8
67		White William	N 4 32	1	M F and Owner	8
233		Whitlock Isaac	17	6	M F and Owner	2
207		Wilson Robert	25	4	M F and Owner	5
208		Wilson William	25	4	M F and Owner	5
180		Wood John	35	3	M F and P S	8
181		Wood James	35	3	M F and P S	8
182		Wood Andrew	35	3	M F and P S	8
118		Wood Janet	W 4 29, 30	2	M F and Owner	8
217		Wood William	34	4	M F and Owner	8

PART 2.—Persons entitled to Vote at Municipal Elections only.

237		Arnatrou George H	24	4	Owner	N R
227		Balman Thomas	18 (See div No 1)	5	Owner	2
152		Bisset James	17	3	Owner	N R
46		Blatchford George	N 4 2	1	Owner	N R
47		Blatchford George J	N 4 21	1	P S and Owner	N R
62		Case Maria	30	1	Owner	8
218		Clarke Matthew	Pt 31	5	Owner	N R
96		Cornish Thomas	Pt 16	2	Owner	N R
78		Dougall Catherine	Pt 33	1	Owner	8
79		Dougall Andrew	Pt 33	1	Owner	N R
76		Elder James	Pt 34	1	Owner	N R
78		Elder William	Pt 35	1	Owner	N R
97		Frayne Robert	34 17	2	Owner	N R
657		Glenn John sr.	39 (See div No. 4)	6	Owner	7
228		Hicks Robert	16 (See div No. 1)	5	Tenant	2
153		Hodgson Lydia	18	2	Owner	2
795		Hodgson Christopher	18	3	Owner	N R
615		McDonald Robert sr.	N 4 23	6	Owner	2
48		McTaggart Leonard	24	1	Owner	N R
122		Moir Agnes	34	2	Owner	3
110		Oke Mary	34	2	Owner	3
203		Perkins Charles	16 Pt 16	5 and 6	Owner	N R
614		Ryckman John	28	N E B.	Owner	N R
53		Walper Abel	24, 25	1	Owner	N R
179		Wood Janet	35	3	Owner	N R

PART 3.—Persons entitled to Vote at Elections for the Legislative Assembly only

611		Cornish John	9	N T R.	M F	2
123		Dalrymple Robert	31	2	M F	8
60		Hawkins Francis	28	1	M F	8
107		Hicks William	22	2	M F	5
102		Frayne John	Pt 20	2	M F	5
297		Pybus Thomas	Pt 23	5	M F	2
250		Stevlin William E	31	5	M F	7
251		Stevlin Thomas	31	5	M F	7
178		Stewart James	34	3	M F	8
211		Stewart John	23	3	M F	7

POLLING SUB-DIVISION NO. 3

Comprising all the lots south of the line between lots 12 and 13 in Concessions 8, 9, 10, 11, 12, 13 and 14, Lots 11, 12, 13 and 14, S. W. Boundary; Lots 3 to 22 inclusive; S. E. Boundary; Lots A, B, C, D and E, Concession 7

PART 1.—Parties entitled to vote at both Municipal Elections and Elections to the Legislative Assembly.

729		Abney John W.	Pt 13	S E B.	M F and Owner	9
452		Allen James	4, 5	10	M F and Owner	9
437		Avery William	B.	10	M F and P S.	9
376		Butten John	N 4 Pt 5	8	M F and Owner	10
481		Beaver Benjamin	4 Pt 3	11	M F and Owner	9
482		Beaver John W.	4	11	M F and P S.	9
483		Beaver Martin L.	4	11	M F and P S.	9
884		Berryhill Albert	S 4 6	8	M F and Owner	10
763		Brock John	B.	9	M F and Owner	10
764		Brock George	B.	9	M F and P S.	10
765		Brock William	B Pt A S 4 2	9 and 8	M F and Owner	10
766		Brock Samuel	A	9	M F and P S.	10
767		Brock Thomas	A.	9	M F and P S.	10
768		Brock William	B.	8	M F and Owner	10
769		Brock William	E.	9	M F and Owner	10
479		Brooks John	15, 16	S E B.	M F and Tenant	9

POLLING SUB-DIVISION NO. 3.

No. Poll	Jurat.	Name.	No. of Lot or part of Lot	Concession	Freehold, leaseholder, tenant, farmer's lot or husband's estate	P.O.
897	j	Brown Henry	P4 10, 11	4 and 9	M F and Owner	10
901	j	Brown Samuel	Pt 9	S E B	M F and Owner	6
707	j	Brown Wallace G.	Pt 12	S E B	M F and Tenant	10
453	j	Camm Richard	N4 6	10	M F and Owner	10
488	j	Camm Charles	7	11	M F and F.S.	10
480	j	Camm James A.	7	11	M F and F.S.	10
510	j	Carr Samuel	N4 9	12	M F and Tenant	6
309	j	Chewings William	7	7	M F and Tenant	3
361	j	Clements Isaac	7	8	M F and Owner	10
397	j	Clements John	7	8	M F and F.S.	10
288	j	Clements William	7	8	M F and F.S.	10
703	j	Copeland John	11 Pt 12	8 E B	M F and Owner	9
704	j	Copeland Gilbert	Pt 12	S E B	M F and F.S.	9
705	j	Copland Albert	Pt 12	S E B	M F and F.S.	9
600	j	Copland Robert	12	13	M F and Owner	6
307	j	Cornish John	D	7	M F and Tenant	3
311	j	Cornish Samuel	B	7	M F and Tenant	3
775	j	Cornish William	3 Pt 4	9	M F and Owner	10
776	j	Cornish Francis	3	9	M F and Owner	10
777	j	Cornish Francis	Pt 4	9	M F and Owner	10
407	j	Creery William	11	10	M F and Owner	10
460	j	Creery Robert, sr	9, 12 (See div No. 4)	10	M F and Owner	10
470	j	Creery Josias	12	10	M F and F.S.	10
489	j	Creery Robert	8 S4 9	11	M F and Owner	10
359	j	Delbridge William	S48, 9	8 and 9	M F and Owner	10
390	j	Delbridge Richard	N4 8 E4 9 (See div No. 1)	8 and 9	M F and Owner	10
301	j	Delbridge George	N48	8	M F and F.S.	10
302	j	Delbridge Jesse	N48	8	M F and F.S.	10
780	j	Delbridge John	8 N4 7	9	M F and Owner	10
724	j	Dodd William	4	8 E B	M F and Owner	9
685	j	Donpe Julius	Pt 8	S E B	M F and Owner	6
686	j	Donpe Adam	Pt 8	S E B	M F and Owner	6
690	j	Duinago D. W.	Pt 9	S E B	M F and Owner	6
400	j	Eason George	Pt 11	8	M F and Owner	10
721	j	Edwards Robert	Pt 13	S E B	M F and Owner	9
521	j	Ellord Michael	N4 10 W4 11	9 and 8	M F and Tenant	10
486	j	Fletcher Robert	W4 6	11	M F and Owner	10
496	j	Fletcher John	12	11	M F and Tenant	10
713	j	Ford Samuel	Pt 12	S E B	M F and Owner	10
716	j	Fotheringham Thomas	Pt 13	S E B	M F and Owner	9
484	j	Fuller Almer	5 S4 6	11 and 10	M F and Tenant	9
485	j	Fuller Chauncy	5 S4 6	11 and 10	M F and Owner	9
464	j	Godbolt George	10	10	M F and Tenant	10
493	j	Godbolt Charles	10	11	M F and Owner	10
474	j	Godbolt George, sr	10	11	M F and Owner	10
912	j	Gonley John	11 S4 12	12	M F and Owner	6
715	j	Haines Stephen	Pt 13	S E B	M F and Owner	9
697	j	Hannah John	N4 10	S E B	M F and Owner	9
198	j	Hannah William	S4 10	S E B	M F and Owner	9
327	j	Harrish George	10, 11	12 and 13	M F and Owner	6
518	j	Harrish Thomas	11	13	M F and F.S.	6
629	j	Harrish Feigns	11	13	M F and F.S.	6
495	j	Hazlewood Thomas	11	11	M F and Owner	10
508	j	Hazlewood William	8	12	M F and Owner	6
509	j	Hazlewood Walter	8	12	M F and F.S.	6
688	j	Hazlewood John	Pts 9, 10	S E Band 13	M F and Owner	6
689	j	Hazlewood David	Pt 9	S E B	M F and F.S.	6
359	j	Hern Philip	6	8	M F and Owner	10
860	j	Hern Henry	6	8	M F and Owner	10
573	j	Hern Thomas	N4 2	8	M F and Owner	10
885	j	Hern John	N4 6	8	M F and Owner	10
769	j	Hern Thomas	1	9	M F and Owner	10
770	j	Hern George	1	9	M F and F.S.	10
792	j	Heywood George	10 S4 10	8 and 9	M F and Owner	10
793	j	Heywood Eli	S4 10	9	M F and F.S.	10
784	j	Heywood Wesley	10	8	M F and F.S.	10
870	j	Hogg Samuel	Pt 5	8	M F and Owner	10
889	j	Hogg George	Pt 5	8	M F and Owner	10
363	j	Horn Samuel R.	Pt 8	8	M F and Owner	10
369	j	Horn John	Pt 8	8	M F and F.S.	10
438	j	Horn Samuel	A	10	M F and Tenant	9
404	j	Hull Lahnuel	Pt 11	4	M F and Owner	10
731	j	Jacques Solomon	21	S E B	M F and Owner	10
401	j	Jones James G.	Pt 11	8	M F and Tenant	10
749	j	Keboe Philip	3	S W B	M F and Owner	11
750	j	Keboe Patrick	3	S W B	M F and F.S.	11
524	j	Kirk William	Pt 8 and 8	S E Band 13	M F and Owner	6
680	j	Kirk Lewis	Pt 8	S E B	M F and Owner	6
681	j	Kirk Joseph	Pt 8	S E B	M F and F.S.	6
683	j	Kirk Robert	Pt 9	S E B	M F and Owner	6
996	j	Kirk William	Pt 9	S E B	M F and Owner	6
778	j	Kyle James	5	9	M F and Owner	10
448	j	Laukin James	S4 3	10	M F and Tenant	9
709	j	Laukin James	Pt 12	S E B	M F and Owner	9
692	j	Mahon David	Pt 9	S E B	M F and Owner	6
746	j	Mara Daniel	Pt 12 (See div No. 1)	S W B	M F and Owner	11
747	j	Mara Daniel	Pt 12	S W B	M F and F.S.	11
525	j	Marshall William H.	2 S4 10	13	M F and Owner	6
398	j	Miller David	Pt 11	8	M F and Owner	10
694	j	Miller Alfred	Pt 9	S E B	M F and Owner	6
717	j	Miller James	Pt 13	S E B	M F and Tenant	9
732	j	McFee Dennis	23	S E B	M F and Owner	11
678	j	McGregor John, sr	7	S E B	M F and Owner	6
679	j	McGregor John	7	S E B	M F and F.S.	6
766	j	McNevin Angus	Pt 12	S E B	M F and Tenant	9
762	j	Moely Francis	Pt 14	S W B	M F and Tenant	11
682	j	Moore William	Pt 8	S E B	M F and Owner	6
725	j	Nagle James	17	S E B	M F and Owner	9
374	j	Parkinson David	8	8	M F and Owner	10
363	j	Pearl Samuel	D and E	8	M F and Owner	10
364	j	Peas John	C	8	M F and Tenant	10
771	j	Penwarden Thomas	2	9	M F and Owner	10
772	j	Penwarden Albert	2	9	M F and F.S.	10
773	j	Penwarden William H.	2	9	M F and F.S.	10
394	j	Powell George	Pt 11	8	M F and Owner	10
712	j	Prowse John	Pt 11	S E B	M F and Owner	9
399	j	Richardson John	Pt 11	8	M F and Owner	10
303	j	Robinson Robert	Pt 10, 11	8	M F and Owner	10
443	j	Rontly James	1 Pt 2	10	M F and Tenant	9
460	j	Rontly Samuel	N4 7	10	M F and Owner	10
461	j	Rontly Matthew	8	10	M F and Owner	10
462	j	Rontly Mark W.	8	10	M F and F.S.	10
403	j	Rontly John A.	8	10	M F and F.S.	10
726	j	Routly William	18	S E B	M F and Owner	9
728	j	Rodd Henry	19	S E B	M F and Tenant	9
779	j	Rowe James	6 (See div No. 2)	9	M F and Owner	10



POLLING SUB-DIVISION NO. 3

No. on Roll	Juror.	Name.	No. of Lot or part of Lot	Concession	Freeholder, holder of land, tenant, farmer's use or manured suffrage	P.O.
506	j	Sample John	7	12	M F and Tenant	6
540	j	Sawyer William	N 43	10	M F and Tenant	9
543	j	Shier Adam	11	13	M F and Owner	6
544		Shier Albert E.	12	14	M F and F.S.	6
545		Shier Reuben	12	14	M F and F.S.	6
718	j	Shier Junathan	Pt 13	S E B.	M F and Owner	9
719		Shier George J.	Pt 13	S E B.	M F and F.S.	9
720		Shier Richard	Pt 13	S E B.	M F and F.S.	9
447		Skinner Samuel	Pt 2	10	M F and Owner	9
730	j	Squires Henry	20	S E B.	M F and Owner	11
675		Statton John	5	S E B.	M F and Tenant	6
512	j	Stinson John F.	N 9	12	M F and Owner	6
761	j	Taylor William	D	9	M F and Owner	10
763	j	Taylor Robert	3	9	M F and Owner	10
870	j	Towl John	1 S 4	5	M F and Owner	10
871		Towl William H.	1	8	M F and F.S.	10
872		Towl Richard A.	1	8	M F and F.S.	10
676	j	Tufts Thomas	6	8	M F and F.S.	6
677		Tufts Samuel	6	S E B.	M F and F.S.	6
687	j	Tufts James C.	Pt 8	S E B.	M F and Owner	6
423	j	Turnbull Andrew	Pt 11	9	M F and Owner	10
424		Turnbull William	Pt 11	9	M F and F.S.	10
425		Turnbull William	Pt 11	9	M F and Owner	10
405	j	Upshall George	12 Pt 11	8	M F and Owner	10
444	j	Walker Lewis	Pt 2	10	M F and Owner	9
445	j	Walker Samuel	Pt 2	10	M F and Owner	9
446	j	Walker William	Pt 2 and 3	10 and 11	M F and Owner	10
454		Washburn Charles	S 7 E 4	10 and 11	M F and F.S.	10
455		Washburn Francis	S 7 E 4	10	M F and F.S.	10
456		Washburn Thomas	S 7	10	M F and F.S.	10
511		Webb William	S 9	12	M F and Owner	6
744	j	Whelton Cornelius	11	S W B.	M F and Owner	11
674		Wiseman William	3	S W B.	M F and Owner	6
491		Wynn David	N 9	11	M F and F.S.	10
492		Wynn William	N 9	11	M F and Owner	10

PART 2—Persons entitled to Vote at Municipal Elections only.

436		Avery Mary Ann	B	10	Owner	9
487		Cann Mary	7	11	Owner	10
308		Casey Thomas	S 4 E	7	Owner	N R
427		Clarke Mary Ann	Pt 10 (See div No. 4)	8	Owner	10
423		Cook Thomas	Pt 10, 11	8 and 9	Owner	N R
257		Cornish John	B (See div No. 1)	7	Owner	N R
497		Fletcher Michael	12	11	Owner	N R
683		Gilpin Sarah	Pt 8	S E B.	Owner	6
684		Gilpin Anne	Pt 8	S E B.	Owner	6
402		Goldbolt Frederick	Pt 11	8	Owner	N R
455		Goldbolt John	10	10	Owner	N R
378		Hogg Isabella	Pt 5	8	Owner	10
381		Hogg Louisa	Pt 5	8	Owner	10
382		Hogg Martha	Pt 5	8	Owner	10
531		Jones John	N 12 (See div No. 4)	12	Owner	6
742		Jones Daniel	E 4 E	S W B.	Owner	11
748		Kausela James	Pt 12	S W B.	Owner	N R
449		Lankin John	S 4	10	Owner	N R
750		Morley Benjamin	Pt 14	S W B.	Owner	N R
751		Morley Joseph	Pt 14	S W B.	Tenant	N R
439		Nagle Thomas	A	10	Owner	N R
478		Nagle James	15	S E B.	Owner	N R
480		Nagle John	3 and 16	11 S E B.	Owner	N R
365		Peart Joseph	C	8	Owner	N R
708		Reardon Samuel	Pt 2	S E B.	Owner	N R
451		Sawyer Aaron	N 3	10	Owner	N R
729		Stephens John	19	S E B.	Tenant	N R

PART 3.—Persons entitled to Vote at Elections for the Legislative Assembly only

457		Ballantyne James	Pt 11	10	M F	10
523		Beatty Robert	9	13	M F	6
458		Brook Thomas	5	11	M F	9
459		Brook William	5	11	M F	9
310		Chewings Wesley	C	7	M F	3
361		Cornish George	E	8	M F	10
367		Gilleland Loftus	B	8	M F	10
463		Goulding David	12	10	M F	10
403		Halls Philip	Pt 11	8	M F	10
781		Harding Josiah	8	9	M F	10
383		Hogg Joseph	Pt 5	8	M F	10
440		Horn Samuel	A	10	M F	9
441		Horn James	A	10	M F	9
442		Horn Josiah	A	10	M F	9
877		Johns William	4	8	M F	10
710		Lankin Arthur	Pt 12	S E B.	M F	9
362		Lingard George	E	8	M F	10
366		Mogg James	D	8	M F	10
711		Moir David	Pt 13	S E B.	M F	9
723		W'Brien Joseph	Pt 13	S E B.	M F	9
895		Powell William J.	Pt 11	8	M F	10
390		Powell James	Pt 11	8	M F	10
754		Richardson Robert	Pt 11	8	M F	10
513		Sample Samuel	10	12	M F	6
514		Sample Samuel Jr.	10	12	M F	6
099		(Sinclair Neil	Pt 11	S E B.	M F	9
700		(Sinclair William J.	Pt 11	S E B.	M F	9
774		Smith William	2	9	M F	10
736		Squires William	20	S E B.	M F	11
692		Steel H. D.	Pt 9	S E B.	M F	6

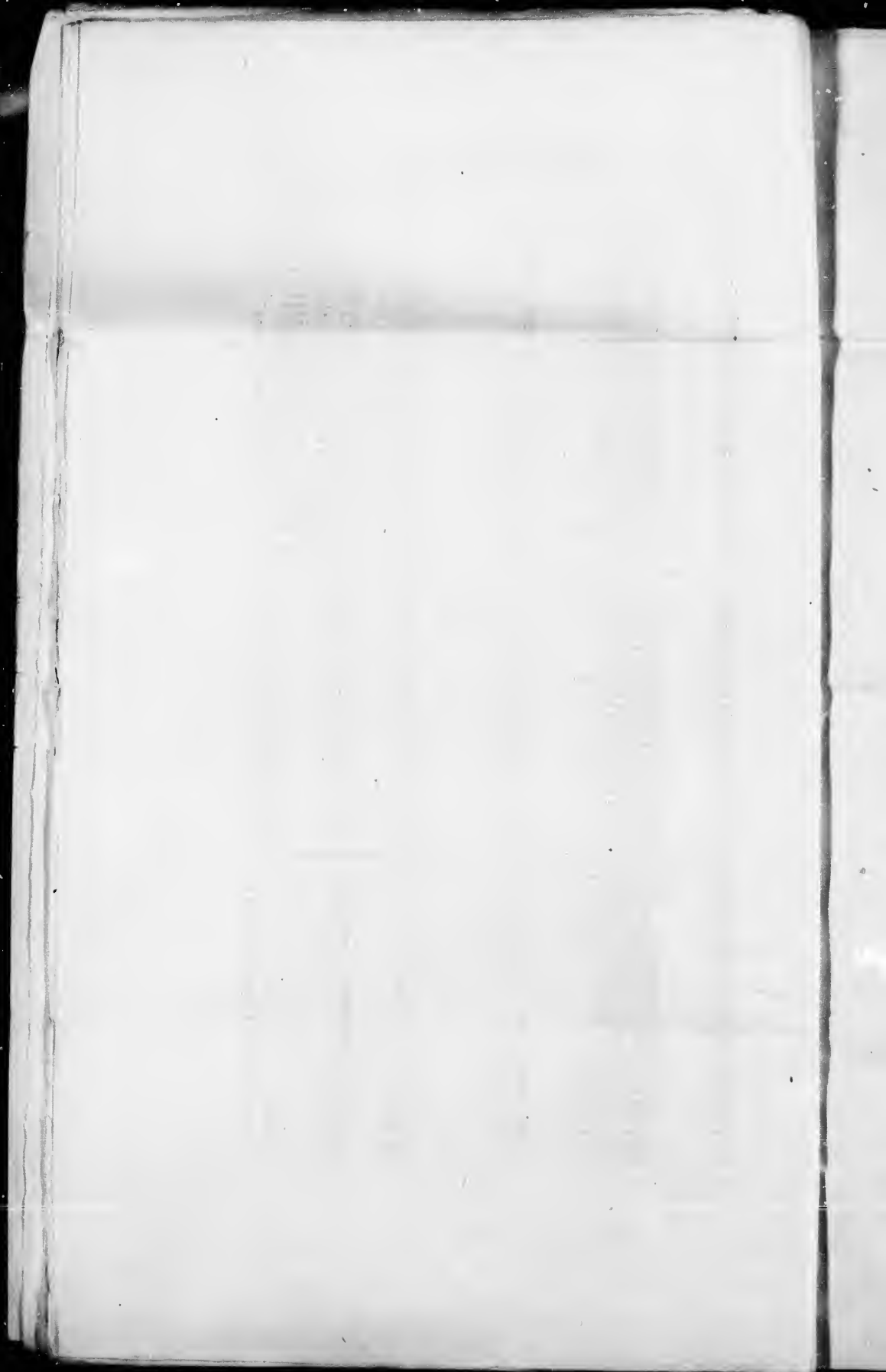

POLLING SUB-DIVISION NO. 4

Comprising all the Lots North of the line between 15 and 16, concession 7; all the lots north of the side line between lots 12 and 13 in concessions 6, 9, 10, 11, 12, 13 and 14, Lots 14 to 18, inclusive, in 15th concession; lots 1 and 2, S. E. Boundary; all the lots on the Thomas Road east of concession roads between lots 10 and 11; lots 11 and 23 inclusive, N. E. B.

PART 1.—Parties entitled to vote at both Municipal Elections and Elections to the Legislative Assembly.

No. of Poll	Juror.	Name.	No. of Lot or part of Lot	Concession	Freeholder, householder, tenant farmer, see as manhood suffrage	P.O.
654		Alexander Robert	20	N E B.	M F and Owner	7
650		Anderson James	Pt 24	7	M F and Owner	7
661		Anderson Henry	Pt 24 W & 25	7	M F and Owner	7
631		Armstrong Joseph	Pt 19	N T R.	M F and Tenant	4
641		Ashton Joshua	11	N E B.	M F and Owner	4
594		Ballantyne James	23 N & 18	S T Rand 13	M F and Owner	4
358		Beatty John	27	7	M F and Tenant	7
655		Boston Abraham	21	N E B.	M F and Owner	7
592		Borland Hiram	14	N T R.	M F and Owner	4
582		Bray William	E & 16	S T R.	M F and Owner	4
628		Bray John	Pt 18	N T R.	M F and Owner	4
643		Brimacombe Thomas	Pt 12	N E B.	M F and Owner	4
634		Brown David	Pt 19	N T R.	M F and Tenant	4
635		Brown John	Pt 19	N T R.	M F and Owner	4
583		Cameron Thomas	17	S T R.	M F and Owner	4
584		Cameron John	18	S T R.	M F and Owner	4
631		Campbell William	Pt 15	N T R.	M F and F.S.	4
625		Campbell Simon	16 W & 17	N T R.	M F and Owner	4
426		Clarke William	13	9	M F and Owner	10
430		Clarke Sydney	N & 16	9	M F and Tenant	10
471		Clarke James	14	10	M F and Owner	10
499		Clarke Thomas	14	11	M F and Owner	10
541		Cornish J Amund	Pt 17	11	M F and F.S.	4
542		Cornish Henry L.	Pt 17	13	M F and F.S.	4
620		Cottle John	13	N T R.	M F and Owner	4
621		Cottle David	13	N T R.	M F and F.S.	4
413		Coward R. Jett	17 N & 13	8	M F and Owner	10
413		Coward Thomas	17	8	M F and F.S.	10
410		Coward George	16	8	M F and Tenant	10
411		Coward Daniel	16	9	M F and Tenant	10
429		Coward William	2 & 14 S & 15	9	M F and Tenant	10
669		Dawson Archibald	2	S E B.	M F and Owner	6
670		Dawson Donald	2	S E B.	M F and Owner	6
358		Dinnis William	Pt 28	7	M F and Owner	7
547		Donpe Robert	15	14	M F and Owner	6
543		Donpe Amos	14	14	M F and Tenant	6
549		Donpe Henry	14	14	M F and Owner	6
529		Duncan David	16	12	M F and Tenant	4
531		Duncan John	17	12	M F and Tenant	4
522		Duncan John	16	12	M F and Owner	4
623		Duncan John R	S & 18	11	M F and F.S.	4
680		Duncan Alexander	Pt 19	S T R.	M F and Tenant	4
681		Dart William	26 E & 25	8 and 7	M F and Owner	7
478		Fletcher William	17	10	M F and Tenant	4
600		Fletcher Michael	15	11	M F and Owner	10
428		Francis Henry	S & 14	9	M F and Owner	10
617		Francis William	14	12	M F and Tenant	6
616		Francis Henry	14	12	M F and Owner	6
619		Francis Arthur	15	12	M F and F.S.	6
601		Frazer Alexander	Pt 27	S T R.	M F and Tenant	4
352		Fyfe John	27	7	M F and Owner	7
638		Gardiner James	Pt 20	N and S T R.	M F and Owner	4
640		Gardiner Robert	Pt 19, 20 & 20	N and S T R.	M F and Owner	4
548		Gillilan John	13	14	M F and Owner	6
556		Gillilan William, sr	16	14	M F and Owner	6
557		Gillilan William	16	14	M F and F.S.	6
657		Glenn John	23 (See div No. 2)	N E B.	M F and Owner	7
656		Glenn James	23	N E B.	M F and F.S.	7
602		Hackney John	17	11	M F and Tenant	4
397		Hackney James	23	S T R.	M F and Owner	4
596		Hackney David	25	S T R.	M F and F.S.	4
599		Hackney William	25	S T R.	M F and F.S.	4
634		Harris James	N & 16	11	M F and Owner	4
668		Hawkey Alfred	Pt 19	S E B.	M F and Owner	6
67		Hay Duncan	Pt 19	N T R.	M F and Owner	4
588		Hewitt Ephraim	Pt 19	S T R.	M F and Owner	4
432		Hewitt John	Pt 19	S T R.	M F and Owner	4
474		Hodgert Andrew	16	9	M F and Owner	4
415		Hodgert Archibald	16	10	M F and Owner	4
416		Hunkin Thomas	23	6	M F and Tenant	4
417		Hunkin John	23	8	M F and Owner	4
417		Hunkin Alfred	N & 23	9	M F and Owner	4
581		Irvine John	15 (See div No. 3)	15	M F and Owner	6
432		Irvine John C	15	13	M F and F.S.	6
483		Irvine Charles	13	13	M F and F.S.	6
591		Kay Thomas W	91	S T R.	M F and Owner	4
592		Kay William H	91	S T R.	M F and F.S.	4
627		Kay John	18	N T R.	M F and Owner	4
406		Killett George	S & 13	8	M F and Tenant	10
666		Kerslake George	23	N E B.	M F and Owner	7
472		Madge Philip	S & 15	8	M F and Owner	10
478		McCullagh James	16, 16	10 and 11	M F and Owner	4
473		McCullagh John J	15	10	M F and F.S.	4
518		McCurdy 18	15	19	M F and Owner	4
534		McCurdy Archibald	15	13	M F and Owner	4
585		McCurdy John	14	13	M F and Owner	6
587		McCurdy Thomas	Pt 17	13	M F and Owner	4
600		McCurdy Archibald	26	S T R.	M F and Owner	4
523		McCloekin Thomas	17	14	M F and Tenant	6
615		McDonald Robert, sr	11 (See div No. 2)	N T R.	M F and Owner	2
616		McDonald John	11 (See div No. 2)	N T R.	M F and F.S.	2
617		McDonald Robert	11	N T R.	M F and F.S.	2
595		McGill Warren	34	S T R.	M F and Tenant	4
596		McGill Richard	34	S T R.	M F and Owner	4
572		McInnis Donald	Pt 11	S T R.	M F and Owner	2
599		McNicol David	Pt 15	N and S T R.	M F and Owner	4
687		Moody William	Pt 19, 20	N T R.	M F and Tenant	4
418		Moss Thomas	24	8	M F and Owner	4
575		Montath James	W & 12	S T R.	M F and Owner	4
576		Montath Robert	13 E & 12	S T R.	M F and Owner	4
577		Montath George	13	S T R.	M F and F.S.	4

1

1875

2
4
1
1
1
1

POLLING SUB-DIVISION NO. 4.

No. on Roll	Juror.	Name.	No. of Lot or part of Lot	Concession	Freeholder, householder, tenant farmer or manhood suffrage	P.O.
849		Passmore Thomas	23	7	M F and Tenant	7
579		Passmore Henry	14	S T R	M F and Owner	4
618		Passmore Samuel	12	N T R	M F and Tenant	4
580		Pollen John	Pt 19	N T R	M F and Owner	4
592		Pringle Robert	22	S T R	M F and Owner	4
414		Remmer Richard	18	8	M F and Owner	10
644		Robertson Archibald	Pt 12	N E B	M F and Owner	4
495		Robinson William	13	11	M F and Tenant	10
590		Rutherford James	17, 18	15	M F and Owner	6
561		Rutherford George	17	15	M F and F S	6
562		Rutherford John	17	15	M F and F S	6
568		Shier Nicholas	14, 15	15	M F and Owner	6
559		Shier Edward	15	15	M F and F S	6
557		Stacey George	Pt 28	7	M F and Owner	7
645		Stewart William	13	N E B	M F and Owner	4
646		Stewart James	14	N E B	M F and Owner	4
647		Stewart John	15	N E B	M F and Owner	4
618		Stewart Andrew	16	N E B	M F and Owner	4
649		Stewart Edward	16	N E B	M F and F S	4
420		Stone Edward	25	8	M F and Tenant	4
552		Switzer Christopher	18	14 and 15	M F and Owner	6
652		Thompson Matthew	19	N E B	M F and Owner	4
626		Tucker John	Pt 17	N T R	M F and Owner	4
477		Turnbull William	18	10	M F and Tenant	4
483		Turnbull Alexander	Pt 17	N T R	M F and Tenant	4
650		Vance Joseph	17	N E B	M F and Owner	7
651		Vance William J.	18	N E B	M F and Owner	7
345		Werry Thomas, or	16, 17	7	M F and Owner	3
346		Werry Thomas, Jr.	16	7	M F and F S	3
435		Westlake John	Pt 28	9	M F and Tenant	4
348		Williams Eleazar	18	7	M F and Owner	3

PART 2.—Persons entitled to Vote at Municipal Elections only.

604		Beer Jane	Pt 27	S T R	Owner	4
475		Campbell John	17	9	Owner	N R
580		Campbell Grace	Pts 15, 16	S T R	Owner	7
298		Cann Robert	26 (See div No. 3)	7	Owner	4
426		Clarke Mary Ann	13 (See div No. 3)	9	Owner	10
431		Clarke William	N 4 15	9	Owner	N R
137		Coates Thomas	13 (See div No. 1)	8	Owner	2
540		Curnish Edward	Pts 17, 18	13	Owner	N R
4 9		Creery Robert	13 (See div No. 3)	10	Owner	10
671		Dawson Robert	2	S E B	Owner	N R
672		Dawson Ann	2	S E B	Owner	6
678		Dawson Margaret	2	S E B	Owner	6
629		Gardiner Barbara	Pt 19	N T R	Owner	4
803		Hackney William	17	11	Owner	N R
603		Hamilton George	Pt 27	N T R	Owner	N R
433		Hodgers Archibald	18 8 4 19	9 and S T R	Owner	N R
856		Horton Henry	Pt 28	7	Owner	N R
434		Hunkin Eliza Jane	Pt 23	9	Owner	4
408		Isaacs Samuel	N 4 15	8	Owner	N R
536		McCarthy Jane	16	13	Owner	N R
619		Passmore William	12	N T R	Owner	N R
603		Selvs James	Pt 27	S T R	Tenant	N R
632		Stacey Betsy	Pt 19	N T R	Owner	N R
653		Thompson Mary	19	N E B	Owner	4
624		Turnbull David	Pt 15	N T R	Owner	N R

PART 3.—Persons entitled to Vote at Elections for the Legislative Assembly only

574		Atkinson James	10	S T R	M F	2
573		Barden William	11	S T R	M F	4
347		Bell James	16	7	M F	3
586		Bell George	17	S T R	M F	4
550		Doupe Alan	14 (See div No. 3)	14	M F	6
551		Doupe Nathan	14	14	M F	6
409		Down Thomas H.	15	3	M F	10
585		Fassold George	18	S T R	M F	4
571		Fletcher Colin	11	S T R	M F	4
633		Gorriner Robert	19	N T R	M F	4
578		Oowan Peter	13	S T R	M F	4
419		Johns Joshua	24	3	M F	4
501		Knight Edward	16	11	M F	4
554		McClellin William	17	14	M F	6
555		McClellin Charles	17	14	M F	6
642		Rivers James	11	N E B	M F	4
539		Steamon William	17	13	M F	4
358		Stacey Samuel	28	7	M F	7
306		Stewart Charles	23	N E B	M F	7

Total Number of Voters by Divisions.

Division.	Part 1.	Part 2.	Part 3.	Total.
No. 1—	166	55	12	203
" 2—	143	25	10	178
" 3—	107	27	30	224
" 4—	232	25	19	176
	598	112	71	781

I, George W. Holman, Clerk of the Municipality of Uaborno, in the County of Huron, do hereby certify that the letter J is prefixed to all the names in the said Voters' List, who are qualified according to Section 6 of the Juror's Act, to serve in the capacity of Jurors, and that the number so marked is 375.

Dated this 1st day of July 1890

George W. Holman, Clerk.

