THIRD EDITION

The Toronto Sunday World

THIRD EDITION

34TH YEAR—PAGES 1 TO 12 TORONTO SUNDAY MORNING JULY 5 1914 Entered as Second-class Matter, February 15th, 1911, at the Postoffice at Buffalo, N. Y., under the Act of Congress of March 3, 1879. —PRICE FIVE CENTS

WARM SPELL AFTER RAIN IS FINE FOR WEST

In Some Districts Wheat is Beginning to Head Out — No Harm From Any Cause Reported in Saskatchewan

ELEVATOR EXPERT SEES SMALL PROFIT

Manager of Farmers' Company Declares Canadians Must Work to Reduce Cost of Transportation

Special to The Sunday World.

WINNIPEG, July 4.—Crop conditions thruout the Canadian prairie west are ideal. The rains in Manitoba and eastern Saskatchewan would assist materially in bringing the crop forward. The latest report from the statistics branch of the department of agriculture says: "Present warm spell following showery weather has rapidly advanced growth of crops in Saskatchewan. On light sandy soils of southwestern portion of province, crops are suffering from lack of rain. In this district wheat will not exceed 17 bushels to the acre. Elsewhere showers of the past week have left the soil in good condition.

"Wheat is from 15 to 20 inches high and is beginning to head out. In North Battlegord district fields of Marquis are 34 inches in height and headed out.

"Crops on summer fallow and new breaking are making best showing, especially on well prepared summer fallow.

"No damage has been sustained from any cause except drifting by winds and slight frost on the 25th ult.

"Fifty-five per cent. of summer fallowacreage is now already plowed."

As Advanced as Last Year.

Charles A. Dunning, general manager of Saskatchewan Co-operative Elevator Co., states that grain crops in Saskatchewan are fully as far advanced as they were at this time last year, altho the dry weather which recently prevailed recently retarded the growth of some late sown grains. This handicap has been overcome since abundant rains, followed by the hot weather of recent date.

In older farming districts where advantages of frequent summer-fallowing are thoroly understood, crops are

(Continued on Page 3, Column 1.)

THANK CANADA FOR ITS HOSPITALITY

Mediators, on Eve of Departure, Send Messages of Gratitude

NIAGARA FALLS, Ont., July 4.—The Mexican delegation to the mediation conference sent the following telegram today:

"His Royal Highness the Duke of Connaught, Governor-General of Canada, Ottawa.—The Mexican delegation to the peace conference, on leaving Canadian soil, which gave it hospitality, for its labors, begs to present to your royal highness the expression of its deepest gratitude and profound respect."

"Sir Robert L. Borden, Premier of the Dominion Government, Ottawa.—At the conclusion of the peace conference, and on the eve of the departure the Mexican delegation desires to express to the Dominion Government its gratitude for the many courteous attentions with which they have been honored, and its most sincere vows for the happiness and prosperity of this bountiful land."

COULDN'T GET WORK CUTS HIS THROAT

Despondent over being out of employment, Angus Fletcher of 151 Westmoreland avenue, a laborer, attempted to commit suicide on Saturday afternoon by cutting his throat with a razor. Fletcher is a young Scotchman and the only support of his mother, to whom he gave all the money he had left before going out to look for work on Saturday morning. When he returned in the afternoon he appeared very downheartedover his failure to find work and his mother hearing groans sometime later went to his room and found him lying with his throat slashed with a razor.

Dr. W. J. Defries of 223 Westmoreland avenue, and Dr. W. A. Cerswell of 862 Dovercourt road were summoned and, after giving first aid, had the man removed in the police ambulance to Grace Hospital, where it was stated his recovery was doubtful.

A QUEEN BUYS A FLOWER SAME AS REST OF 'EM

The photograph shows how the Alexandra Flower Day brought the lowly and the high born to the same level for at least one day. A bright little two-year-old miss, who will remember to her dying day the fact that the Queen bought a flower from her, is seen in the act of delivering the artificial roses to the Queen. This incident occurred outside Marlborough House, just before the Queen started on her ride about London, which was converted into a veritable rose garden on the occasion of the third Alexandra Rose Day. The city and suburbs were overrun by a persistent army of pretty girls, and fair women hawked the rose, the emblem of charity. There was scarcely a male member of the population who was minus a flower in the buttonhole of his coat. The male contingent was easy prey to the charms of the feminine vendors. The proceeds of the sale were turned over to the charitable institutions of the city.

GENERAL ELECTION END OF OCTOBER IS OTTAWA OPINION

Sweeps in Manitoba and British Columbia Expected by Conservatives at Capital —Ministers Won't Talk

ORGANIZATION IS IN PERFECT ORDER

Special to The Sunday World.

OTTAWA, July 4.—There is a good deal of gossip in the capital at present regarding the possibility of a general election next October. The statement was made to The Sunday World this morning that there would be a provincial election in British Columbia during August. Manitoba is expected to provide another Conservative sweep and British Columbia, if an election does take place, as forecasted, could hardly fail to sustain Sir Richard McBride. The rumors, therefore, at Ottawa are to the effect that with Ontario, Manitoba and British Columbia going strongly Conservative, and with the general organization thruout the country in perfect order the federal government would go to the country towards the end of October. It is possible that what gives rise to the rumors is the statement made in the house towards the end of last session by the prime minister that the Liberals might have to face a general election earlier than they expected. He was replying to criticism by the opposition in connection with the Farmers Bank legislation. Cabinet ministers when approached on the question were non-committal, but there is no doubt that a general opinion prevails at the capital that next fall would not be an inopportune time for a general election, so far as the interests of the party in power are concerned.

NO ELECTIONS ON COAST.

VANCOUVER, B.C., July 4.—It is stated here that there is no foundation for the report from Ottawa that British Columbia provincial elections may be called this summer.

LIBERALS MAKE ANOTHER GAIN

Special to Sunday World.

FOREST, Ont., July 4.—Official returns show that R. McCormick (Liberal) is elected member of the Ontario Legislature for East Lambton by 11 majority instead of Dr. J. B. Marten (Conservative), as at first reported.

U. S. PROMISES FAIR TRIAL FOR ENGLISHMAN

WASHINGTON, July 4.—Assurance has been given to the British embassy here that George St. Clair Douglas, the Englishman condemned to death as a spy by constitutionalists, will have a fair trial. U. S. Consul Hamm left Durango at the order of the state department for Zacatecas, where Douglas is confined, to use his influence in securing the Englishman's release.

C.P.R. STEAMER BREAKS DOWN

Special to The Toronto World.

PORT M'NICOLL, July 4.—The C. P. R. liner Athabasca broke her piston rod three miles east of the Soo. She is now lying in shelter behind Detour and will remain there until 2 p.m. today, when the Keewatin, which is due in Port McNicoll at 8,30 tomorrow, will take her in tow. The S. S. Assiniboia, which ran aground, arrived in Port McNicoll this morning.

BADLY HURT WHILE STOPPING RUNAWAY

James Pegg Successful in Brave Attempt—Horse Fell on Him

James Pegg of 600 Manning avenue, made a brave and successful attempt to stop a run-away team Saturday afternoon. He was badly hurt however, and had to be taken to the hospital. At the foot of Teraulay street on Queen excavating is being done for a building. The cadets' brass military band marched west on Queen street and was approaching the excavation work. Becoming frightened, an auxiliary team, used only for assisting other teams to pull the earth up the steep incline, dashed across Queen street and up Teraulay. One pedestrian narrowly escaped being run down. He jumped into the door-way of Shea's Hippodrome.

At the corner of Albert street Mr. Pegg ran in front of the frightened team to stop them. He was knocked down and underneath one of the horses which fell, securely pinning him. Scores gathered to render assistance. While some lifted on the horse, others pulled and eventually the man was released. He was severely cut about the head. A passing automobile conveyed him to the General hospital.

WILSON CALLS FOR HONOR SPIRIT IN FOREIGN AFFAIRS

American President, on Spot Where Declaration Was Signed, Expounds New U. S. Patriotism

MUST MODERNIZE EARLY PRINCIPLES

PHILADELPHIA, July 4.—Advocating the modernizing of the Declaration of Independence by applying its principles to the business, the politics, the foreign policies of America, President Wilson today thrilled a huge crowd assembled in Independence square, within a few feet of where the original declaration was signed.

The president touched on the Panama tolls controversy, his anti-trust program, business conditions and his ideas of modern patriotism. Pounding his fists on the table on which the Declaration of Independence was signed, he declared Americans today must manage their affairs in a way to do honor to the founders of the nation. "There are men in Washington today," he declared, "whose patriotism is not showy, but who accomplish great patriotic things. They are staying in hot Washington, doing their duty, keeping a quorum in each house of congress to do business.

"And I am mighty glad to stay there and stick by them," he said.

Touching on business conditions of the country he said a great many allegations of facts were being made, but that a great many of these facts do not tally with each other. "Are these men trying to serve their country or something smaller than their country?" the president asked. "If they love America and there is anything wrong it is their business to put their hands to the task and set it right."

"Eighty-five per cent. of the Mexican people," the president said, in touching on Mexico, "never have had a right to have a look-in on their government or how the other fifteen per cent. were running it. I know the American people have a heart that beats for them just as it beats for other millions," he continued.

"I hear a great deal about the property loss in Mexico and I regret that with all my heart, but back of it all is a struggling people. Let us not forget that struggle in watching what is going on in front.

"I would be ashamed of the flag if we did anything outside this country which we would not do in it," the president declared. Speaking on Panama tolls, the president said the treaty with England might be a mistake, but its meaning cannot be mistaken, and he believed in keeping the nation's obligations. He believed in keeping the name of the United States unquestioned and unsullied.

ROBLIN UP AGAINST FIGHT OF HIS LIFE

Manitoba Premier is the Big Issue in the Provincial Election—School Question Threatens to Unhorse His Government Over Famous Coldwell Amendments — Both Parties Dodge Bilingual Question

The Orange Order Gives Strong Opposition

Special to The Sunday World.

WINNIPEG, July 4.—Sir R. P. Roblin, after fourteen years of undisputed power, is up against the fight of his life. It is Roblin against the field. No one talks of the "government" or of Mr. T. C. Norris, who happens to be the leader of the opposition. It is Roblin we hear about, Roblin who is the issue, Roblin who is good or bad. The provincial election, to be held next Saturday, will be a vote of confidence or want of confidence in the provincial prime minister. Both sides are confident and appear to have plenty of money. Where the Liberals are getting theirs is a matter of speculation. There are the usual protests about fraudulent naturalization, bogus registration, and other iniquities, said to have been perpetrated by the party in power, but so far as can be observed the Roblin government has refrained from any high-handed measures, being anxious to cultivate public opinion. Both sides are spending a great deal of money in newspaper publications and in newspaper advertising. The Winnipeg Free Press, the leading Liberal newspaper in the west, carries a page ad. eulogizing Sir Robert Roblin to the skies, and another full page ad. containing the photograph of that gallant knight with the legend beneath:

"Sir Rodmond Roblin, K.C.M.G., leader of the Conservative party of Manitoba; for thirty-seven years resident in the province; for thirty-three years in the people's service; for fourteen years premier of the province. Knighted by His Majesty for public services, 1912."

Newspapers in Every Language.

But there are equally impressive advertisements by the page in the interests of the Liberals. The Liberals also have a half-dozen of small papers published in as many different languages, which they have been keeping on foot for the last year or two in anticipation of the present campaign, and which will blow up next Friday, midnight, if the government is returned to power. The government are even better stocked and are grinding out newspapers in nearly every language under the sun. Every man in Manitoba these days can learn of the wonderful works of the Roblin government in his own tongue, or at least read of them in his own language. Parthians, and Medes, and Elamites, and the dwellers in Mesopotamia, and in Judaea, and Cappadocia, in Pontus and Asia; Phrygia, and Pamphylia, in Egypt, and in the parts of Libya about Cyrene, and strangers of Rome, Jews and proselytes, Cretes and Albanians, all are accommodated, not to mention Russians, Ruthenians, Bulgarians. Galicians and Icelanders. The most important paper, however, is The Patriot, a new Orange paper modelled rather upon The Menace than upon The Sentinel. It challenges the right of The Sentinel to speak for the Orange Order, and is supporting Sir Rodmond, who, in turn is said to be supporting The Patriot.

The School Question.

For it is the school question which threatens to unhorse the Roblin government. The Sovereign Grand Lodge of the Orange Order for British North America and the R. W. Grand Master for Manitoba and The Orange Sentinel, and the great bulk of the Orange Order have condemned unsparingly the school legislation of 1912, embodied in the; famous Coldwell amendments. These amendments in effect provide that a qualified Roman Catholic teacher must be employed for every twenty-five Roman Catholic pupils in country districts and for every forty-five Roman Catholic pupils in Winnipeg and other cities. They may be in fact, as The Patriot declares them to be, merely declaratory of the law as it has always been since the Laurier-Greenway agreement, but in their practical application they have included in the public school system the Roman Catholic schools of Winnipeg, which, it is charged, are being conducted as separate schools. The amendments were undoubtedly passed as a concession or partial concession to the demands of Archbishop Langevin of St. Boniface and the Roman Catholic minority. At the time they passed they attracted little attention, but now the uproar is definite.

Both Dodge Bilingual Question.

What must seem curious to an Ontario observer is the way in which government and opposition alike dodge the bilingual question. La Liberte, newspaper, which is supposed to be the organ of his grace of St. Boniface, denounces Mr. Norris as a Liberal, and, generally speaking, it may be said that the non-English speaking vote of Manitoba is likely to go to the Roblin Government on the bilingual school question. Of course in Manitoba it is much worse than "bilingual." It is not there a matter of the French, but the German, the Ruthenian, the Galacian and other languages dominate many schools. Under the law of 1897 any ten pupils may demand instruction in their native tongue, and the charge is freely made that many public school teachers in Manitoba have an imperfect knowledge of English, and that a considerable percentage of children attending the public schools are unable to speak English. Sir Rodmond says that the Greenway Government passed the law and the Liberals must take the responsibility. On the other hand, he has not modified the law after fourteen years of power.

Roblin's Strength.

Manitoba has never encouraged American immigration. In point of fact intending settlers from the United States had been advised to go elsewhere. The three big elements of the population are British immigrants, Ontario people and their descendants and immigrants from continental Europe. Sir Rodmond, to do him justice, is a sincere imperialist, anti-American and anxious to keep Canada within the empire. He has placed a British flag on every school house and has been a consistent Britisher. He is Ontario born and has an enormous personal acquaintance among the Ontario people in Manitoba. He is a farmer and looks the part, and he is a downright, effective, if somewhat blustering, stump speaker. He does not like Sir James Whitney, but imitates him. Now, with the foreign vote Sir Rodmond would have almost everybody corralled, and he is bidding for the foreign vote. He has always been on good terms personally with Archbishop Langevin, and they both cordially detest Sir Wilfrid Laurier. He is therefore likely to make a strong bid for the French Catholic vote. But the Orange Order is numerous, influential and powerful in Manitoba. The Orangemen are said to be bitter in their hostility toward the premier and they will be able to beat him. But of course he hopes to divide the vote, and he may do so. If the Orange Order as an organization succeeds in downing Premier Roblin it will be a signal victory.

ITALIAN'S KNIFE NEARLY CUT OFF GREEK'S NOSE

Attempted Homicide in Yonge Street Shop Almost Successful — Vicious Slashes Followed up First Attack

DETECTIVES ARE ON TRAIL OF ASSAILANT

A shoe-shine parlor at 786 Yonge street was the scene of an attempted murder on Saturday morning. Nicholas Costastero, a Greek of 10 West Gerrard street, was badly slashed with a knife in the hands of Tony Cinetti, an Italian, of 13 Alexandra street. Costastero now lies in the Toronto General Hospital in a serious condition. Cinetti made good his escape before the arrival of the police and is still at large.

Costastero, who had charge of the shoe-shine parlor, had a dispute with Cinetti, who was a shoe-shine boy, over wages, and according to those who were around at the time the Italian, angered at an abusive statement made by the Greek, suddenly took out a knife an dslashed him across the face, almost severing the nose. He followed this up with several cuts about the body, and in the general excitement fled fro mthe store and got away before anyone could stop him.

Detectives Stone and Koster have been detailed on the case. A visit to the Italian's address failed to find any trace of him since the affray, but the police have a good description of the man and expect to be able to locate him.

BOMB MADE FOR J. ROCKEFELLER BURSTS; KILLS 4

Many Hurt and Whole Tenement Block is Wrecked by Explosion in New York

MAKER OF BOMB ONE OF THE DEAD

Arthur Caron, an I.W.W. Agitator, Taken From Ruins—Had Wanted to Kill Oil King, Says Roommate

Special to The Sunday World.

NEW YORK, July 4.—Dynamite exploding today while being made into a bomb, thought by night police officials to have been intended for the Rockefeller estate at Tarrytown, killed the bomb-maker, Arthur Caron, prominent in recent unemployed free speech demonstrations, killed three other persons and injured many, blowing out the south half of the upper three floors of a double-deck tenement at No. 1, 626 Lexington avenue.

The explosion shook that section of the city between 101st and 104th streets, Madison and 3rd avenue, driving thousands in panic to the streets. Falling walls buried many men, women and children under debris, from which the policemen and firemen dug the injured.

Following the identification of Caron's body as that of the agitator who had participated in stormy demonstrations in Union square, Tarrytown, and elsewhere in the last six months of I. W. W., anarchist and unemployed outbreaks, J. Rovert Rubin, second deputy police commissioner, and Chief Inspector Schmittberger were informed that the victim of his own bomb had attended a conference of anarchists at the home of John D. Rockefeller, jr., were discussed.

The wrecked tenement house. Inspector Faurot, the finger-print expert and uniformed chief of the detective bureau, made certain of the man's identity by comparing the finger prints Caron was arrested during the riotous

The police heads in the scene of the explosion learned that Caron and other mancontents, many of whose names have become familiar of late, met late last night to discuss another invasion of Tarrytown on July 12, when the local justice of the peace will hold the continued hearing on the cases of the 13 free speech agitors arrested there last march.

Question Room Mate.

After interrogating Caron's room mate and others who knew the man intimately, Mr. Rubin and Inspector Schmittberger said it was possible that the dead agitator had been making a bom to throw at the Rockefellers.

Michael Austani, who first ddescribed himself as Mike Murphy, told the police he was asleep in the room shared by Caron and himself, when he was blown from bed by the terrific explosion. Altho slightly injured, he managed to reach the street and wandered around in a daze until detained for interrogation. After telling his story he slipped away, but was discovered later and taken to the East 104th Street Police Station, where for an hour he was examined closely by Mr. Rubin and Inspector Schmittberger.

MYSTERIOUS EXPLOSION IN ROCKEFELLER'S TOWN

Special to The Sunday World.

TARRYTOWN, N.Y., July 4.—Investigation is being made to ascertain the origin of the explosion which wrecked the gas manufacturing plant of the Westchester Lighting Co. in Josephin street here. Windows for miles around were shattered by the explosion, but no loss of life resulted. John Crowlay, one of the employes of the Gas Company, was buried under the debris when the plant was wrecked, but he will recover.

The explosion occurred when the village streets were crowded with commuters, who had to seek shelter from flying bricks. For two hours firemen fought the blaze and for a time it was thought help would have to be summoned from other villages. Close by was the mammoth gas tanks of the Lighting Company, and the gasoline and oil tanks of the Standard Oil Company. Firemen kept streams of water playing on them continually.

The fire was in the heart of the shipping district of the village, and ferry and freight boats were obliged to leave the wharves for fear of destruction. The Dinkel and Jewell lumber yard was saved. Traffic on the New York Central and Hudson River Railroad was held up for a half hour while the firemen stretched lines of hose across the rails. The damage is estimated at more than $100,000. Fire reaching the gas purifier caused the explosion.

SUNDAY WEATHER
Scattered Showers

THEY'RE COMING—NEXT SUNDAY—THE REAL KATZENJAMMER FUNNY FAMILY—ONE BIG FEATURE OF THE 8-PAGE COMIC SECTION—GET IT, SURE.

CITY'S NEW AMBULANCE GETS ITS FIRST CASE SATURDAY

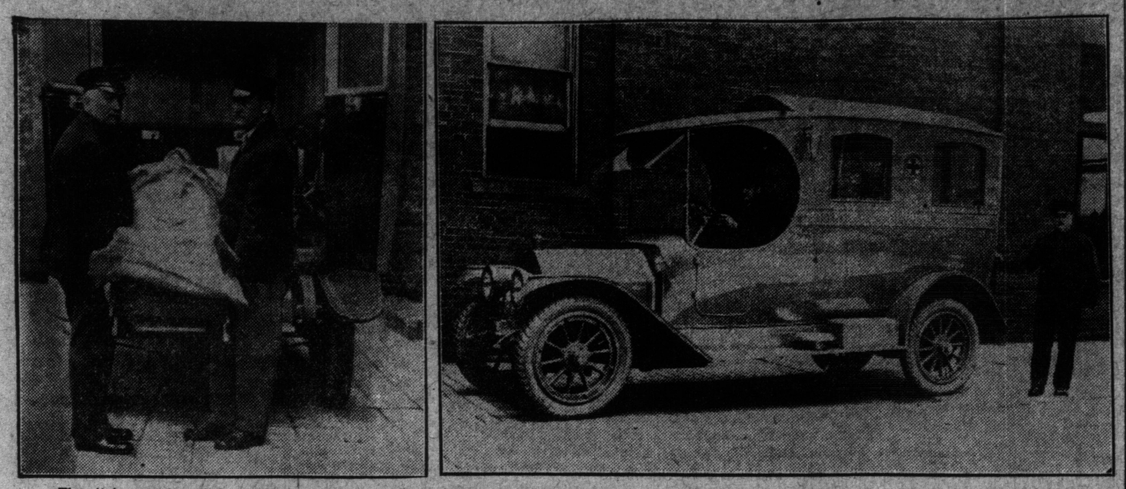

The city's new six-cylinder automobie ambulance. The machine cost $4500, and is capable of making 45 miles an hour. For 24 years prior to the purchase of the above car the city used a horse-drawn vehicle. At the wheel—George Brown, superintendent; Frank Hague.

TORONTOS PLAY FLEET FRENCHMEN

Ideal Lacrosse Weather at Montreal—Nationals Up to Their Old Tricks

Special to The Sunday World.

MONTREAL, July 4.—It was an ideal afternoon for lacrosse when the Flying Frenchmen and the Torontos met in battle array on the National grounds. A crowd of over 4000 witnessed the contest. Previous to the game started a series of handicap and relay races took place, which greatly interested the spectators.

The teams:

Torontos.	Position.	Nationals.
Gibbons	Goal	L'Heureux
Cameron	Point	Cattaraninch
Somerville	Cover Point	Duckett
Stagg	Defence	Lachapelle
Longfellow	"	Degan
Dandeno	Centre	DeGray
Spring	Home field	Gauthier
Donihee	"	Pitre
Turnbull	Outside home	Lamoureux
Warwick	Inside home	Lalonde

Referee, Roddy Finlayson.

Judge of play, Tom Humphries; umpires, J. Thouin, A. Pigeon; timekeeper, J. Labreque; penalty timekeeper, Charlie Hoerner.

First Quarter.

The game started at 3.32 and the ball was taken by the Nationals at the face-off and Gauthier tried to score, but Longfellow checked him hard and he lost the ball. A fine piece of combination was worked by Longfellow, Spring and Warwick, but Lachapelle got the ball and it was worked down the field via Degray, Pitre and Gauthier, and the little dare-devil scored in one minute. Toronto worked a fine piece of combination, in which Spring and Warwick figured, and the latter scored, making it even.

End-to-end play followed in quick succession, in which some brilliant stunts were pulled off and both goalkeepers were called upon to save some hot ones.

Lamoreux on a swift side shot put the Nationals in the lead. The shooting of the Torontos is very erratic. Gauthier had to retire for a rest, as he showed signs of fatigue. He was replaced by Duiude. Pitre on a swift shot added another for the Nationals. Nationals 3, Toronto 1.

The Nationals pressed hard to increase the score, but the Toronto defence seem to play a steady game. Toronto had several chances to score, but shot wide. In a scrimmage in front of the Nationals' home, Warwick found the net for No. 2 for Toronto. The Torontos were awarded the ball on a foul and the Blue Shirts pressed hard to even the score and missed three excellent chances. First quarter over. Nationals 3, Toronto 2.

Second Quarter.

After the ball was faced Toronto's goal was attacked, but the ball went wide and was lost going thru the fences. Toronto attacked lively thru Spring, Longfellow and Turnbull, the passing being swift and very spectacular, but the shot went wide. Toronto's goalkeeper stopped a wicked shot by dropping on his knees.

Gauthier returned again and he and Stagg had a tussle, but the little home man showed Stagg his heels. Longfellow gave Gauthier the crook, but Judge-of-play Humphries did not penalize the Toronto man. Toronto's home woke up and Donihee evened the score. "Happy" L'Heureux stopped a few wicked shots. Turnbull and Spring worked a fine combination and Spring scored, making it read Torontos 4, Nationals 3.

The National defence are covering their men better and are playing close in on the nets. "Newsy" Lalonde got away from his cover and eluding Stagg he let go a shot over his shoulder evening the score. Nationals 4, Torontos 4.

Bouilliane was ruled off and Pitre replaced him. In a scrimmage Degray put the Frenchmen in the lead, and Pitre added another tall. Torontos had their turn and "Happy" turned two swift ones aside. Gibbons stopped some hot ones, and Dandeno was ruled off, being replaced by Spellen. Gauthier's leg gave out and he had to rest again. He then replaced Degray and signalled his return by scoring, and while the quarter ended the score was Nationals 7, Torontos 4.

Third Quarter.

Toronto kept at it and attacked again, when Dinihee added another for the Blue Shirts. The Torontos kept plugging away and Turnbull scored for Toronto, making the score read: Nationals 8, Torontos 7. Pitre added two more and the score was: Nationals 10, Torontos 7. Pitrie made it read: Nationals 12 on an underhand shot. The checking was heavy and Pitre repeated his former performance, making it Nationals 13, Torontos 7. Lamoureux added No. 13 and the score at the end of the quarter was: Nationals 13, Toronto 7.

Remember, SMILERS!

The Smiling Face Club Page Is to Be With the Comics Next Sunday, So Look for it There.

SMALL CROWD AT ROSEDALE

(Continued From Page 1, Sports Section.)

three minutes. Rosedale 3, Cornwall 2.

Rosedale held possession at Cornwall's goal for two minutes, but kept passing instead of shooting and lost it. After the home passed half a dozen chances the rubber went up to the other end.

The Cornwall defence let the home boys fool around their goal without even handing out a check, and Fitzgerald scored easily from close in in nine minutes. Rosedale 4, Cornwall 2.

Twice Cornwall lost splendid scoring chances on punk passing in which respect the Blue Shirts had it all over their opponents. Slismer got a bang in the ankle which forced him to retire, and Enalin went off for Rosedale to even up. The quarter ended without further tally. Rosedale 4, Cornwall 2.

Fourth Quarter.

Rosedale secured on the face-off and went up to the attack, Billy Fitzgerald scoring in less than a minute. Rosedale 5, Cornwall 2.

Barnett duplicated for Rosedale fifty seconds later and in just 30 seconds more Penny shot in an easy one which got by Holmes. Rosedale 6, Cornwall 3.

Rosedale secured once again on the face-off and with the Cornwallers allowing three blue shirts to run wild at the goal mouth Barnett easily scored. Rosedale 7, Cornwall 3. Barnet repeated four minutes later from the goal crease. Rosedale 8, Cornwall 3. Cornwall kept possession for three minutes at the Rosedale goal, but nobody tried.

Every man on the attack for Cornwall had handled the rubber they lost possession on a bad pass. Phelan secured at the other end and came right thru alone, but Holmes saved. The ball went back to Cornwall goal, but Rosedale failed to get thru. Degan carried the rubber back, Denney shot and Phelan batted in the rebound. Rosedale 8, Cornwall 4.

The game ended with Rosedale still unbeaten. Cornwall had possession when the gong rang. Rosedale 8, Cornwall 4.

Summary.

—First Quarter—

1. Rosedale.....Green 4.00
2. Rosedale.....Gordon 6.00
3. Rosedale.....Green 10.00

—Second Quarter—

4. Cornwall.....Degray 5.00

—Third Quarter—

5. Cornwall.....Phelan 400
6. Rosedale.....W. Fitzgerald 9.00

—Fourth Quarter—

7. Rosedale.....W. Fitzgerald 1.00
8. Rosedale.....Barnett ..... 2.
9. Cornwall....G. Penny ..... .30
10. Rosedale.....Barnett 6.00
11. Rosedale.....Barnett 11.00
12. Cornwall.....Phelan 15.00

Game ended; Rosedale 8, Cornwall 4.

STEAK FLORENTINE.

Select a good cut of sirloin, wipe and trim as usual. In a frying pan slowly try out four or five slices of fat salt pork until the pork is crisp and brown. Skim out the pieces and put aside. Add to the hot fat six onions quartered and sliced and cook very slowly for half an hour, by which time they should be quite tender and a deep yellow, but not really brown. Add one cupful and a half of thin strained tomato, season well with red pepper, also salt to taste, cover and simmer 30 minutes longer. Broil the steak as usual. Spread a thin layer of onions on a hot platter, on this arrange the steak. Sprinkle with the remainder of the onions, cover closely for three minutes, then send to the table.

CREAM OF CHESTNUTS.

Stew until tender one pint of blanched chestnuts, pound to a paste, adding one-half teaspoon of salt; stir this into two and a half pints of boiling milk; season with a pinch each of white pepper, nutmeg and grated lemon peel or one-half teaspoon of lemon extract, and if necessary a little more salt. One cup of cream whipped or plain may be added to the last.

CHERRY SALAD.

Lettuce, cherries, mayonnaise dressing, cherry juice and peanuts. Arrange crisp lettuce leaves on a flat salad dish. Scatter the cherries thru the leaves. Pour over a mayonnaise dressing, first adding one tablespoonful of cherry juice instead of vinegar. Then arrange a few cherries over the top. The cherries should be stoned and a peanut placed inside to keep the shape.

MME. BERNHARDT'S ANKLE SPRAINED.

Madame Sarah Bernhardt, while descending from her automobile at Liege, Belgium, last week, suffered a sprained ankle. Her physician, Prof. Pozzi, in Paris, said that her condition cannot be otherwise serious, or he would have been advised.

Artificial Flowers

It is a season of artificial flowers. They are widely used on hats. The single large flower or bunch of smaller flowers at the belt is often seen. Flowers are garlanded on bodice and skirt. Sometimes there is a drooping garland of flowers, just below the drawn-up bustle-like drapery at the back of the skirt, and sometimes roses outline the decollette bodice.

BOSTON GIRL ELOPES WITH CHAUFFEUR; POLICE CHASE HER

Daughter of Rich Merchant Escapes by Strategy From Montreal Police Sent Out to Bring Her Home

Special to The Sunday World.

MONTREAL, July 4.—A report that Miss Fern Hallian, the 18-year-old daughter of a Boston business man, and Louis Eisman, 23 years old, chauffeur for her father, had eluded the police and detectives who have been on their trail for two days and had really come to Montreal, sent the authorities scurrying this morning. No trace of them has been found here yet, however, and it is believed that the report from St. Hyacinthe that they had gone to Quebec is true.

Miss Hallian and Eisman were reported on the train bound for Montreal via Portland yesterday. A Boston chauffeur named Daniel Brassett gave the police of that city the tip, and detectives were put on the trail. A wire was also sent to Montreal, and a party of plain-clothes men were put on watch at both stations. The couple became suspicious on the way here, however, and to throw the sleuths off the trail slipped from the train at St. Hyacinthe yesterday afternoon at one o'clock. From there they went to Richmond and then to Quebec. When the train upon which they were due arrived in Montreal without them, local detectives wired to stations along the line until the trail was picked up at St. Hyacinthe. The girl's unusual height of nearly six feet had caused notice to be taken of the couple.

DOORS PROTECTED.

Now that it is screen-door time, readers who have dogs may be interested in learning how to protect the screens against the scratching of their pets, writes a contributor to The Woman's Home Companion. A piece of close-woven wire netting, about one-inch openings, fastened over the lower panels of the door with small staples, will accomplish the desired result. Paint the netting the same color as the screen and it will be almost unnoticed, and be a great protection.

STRING BEANS ENGLISH FASHION.

Break the ends of two quarts of string beans, drawing all the strings that will come away with them. Pare the edges carefully and cut the beans into quarter-inch lengths. Have on the stove a saucepon containing three quarts of water. When it boils rapidly add a teaspoonful of salt and half a level teaspoonful of saleratus. Having washed and then drained all the water from the beans, put them in the boiling water and boil them without covering the saucepan for 30 minutes. Then, if sufficiently tender, drain off all the water and return the beans to the stove in the saucepan. Add to the beans a cupful of cream, a teaspoonful of butter, a few grains of pepper and salt, if necessary. Make the beans very hot, pour them into a deep dish made hot, and send to the table.

If cream is not convenient, substitute a cupful of boiling milk. If this substitution is made, stir a teaspoonful of flour into a tablespoonful of butter. Add this to the beans, stir to mix thoroly, add any needed condiment, and serve.

A Easy Way to Increase Weight

Good Advice for Thin Folks

The trouble with most thin folks who wish to gain weight is that they insist on drugging their stomach, or stuffing it with greasy foods, rubbing on useless "flesh creams," or following some foolish physical culture stunt, while the real cause of thinness goes untouched. You cannot get fat until your digestive tract assimilates the food you eat.

Thanks to a remarkable new scientific discovery, it is now possible to combine into simple form the very elements needed by the digestive organs to help them convert food into rich, fat-laden blood. This master-stroke of modern chemistry is called Sargol and has been termed the greatest of flesh-builders. Sargol aims through its regenerative, reconstructive powers to coax the stomach and intestines to literally soak up the fattening elements of your food, and pass them into the blood, where they are carried to every starved, broken-down cell and tissue of your body. You can readily picture the result when this amazing transformation has taken place and you notice how your cheeks fill out, hollows about your neck, shoulders and bust disappear and you take on from 10 to 20 pounds of solid, healthy flesh. Sargol is absolutely harmless, inexpensive, efficient. Leading druggists of Toronto and vicinity have it and will refund your money if you are not satisfied, as per the guarantee found in every package.

Caution:—While Sargol has given excellent results in overcoming nervous dyspepsia and general stomach troubles it should not be taken by those who do not wish to gain ten pounds or more.

FLUTTER OF FLAGS THE ONLY SIGN OF FOURTH OF JULY

Private Celebrations Held in Many Parts of City—Visitors From Rochester Pass Thru the City

15,000 AMERICANS SPEND DAY QUIETLY

Saturday was the "Fourth of July." Altho on Canadian soil, the 15,000 American residents of Toronto did not forget the fact, and the American national birthday was celebrated thruout the city. The American Club did not officially celebrate the event, but homes of United States citizens in different parts of the city were the scenes of family celebrations. The stars and stripes floated from flag poles at every American residence, as well as those of many Canadians who joined in the commemoration of the founding of the American Republic.

Many Americans observed the "glorious fourth" by pleasure trips to beaches and into the country. More than 1,000 Americans arrived in the city on boats early Saturday morning from across Lake Ontario. Later in the day a large body steamed from Rochester, N.Y., to visit the Thousand Islands. P. S. Harrison of Oakville, for years an American resident of Toronto, entertained friends at his country place. Members of the American Club and its president, A. E. Dean, were among the guests.

Members of the American colony were entertained by the United States Consul, J. D. Dieher and Mrs. Dieher, at dinner on Centre Island. The customary official dinner of the American Club was eliminated from Saturday's program, because many American residents of the city and members of the club were absent from the city.

Downtown one lone American flag was flying, a marked change from last year, when the prevalence in store windows and other prominent places of "Old Glory" was remarked by many Toronto people.

WINNIPEG AMERICANS PROUD OF CANADA

Special to The Sunday World.

WINNIPEG, Man., July 4.—Two telegrams were sent out this morning by Americans living in Winnipeg, first to President Wilson of the United States, and the other to the Duke of Connaught, Governor-General of Canada. The telegrams read as follows: To the President of the United States, Washington, D.C.: Esteemed Sir,—Americans in Winnipeg from the thirty States of the American Union, observing the one hundred and thirty-eighth anniversary of the beginning of American independence, send cordial greetings from home to the motherland. Their observance today expresses their admiration for the great works of the United States. Their hearts are divided between generous Canada and bountiful United States.

They sincerely wish for continued and increased American prosperity and progress thru your presidency and future, for steady growth in this great country, and for the day of universal brotherhood. (Signed) All Winnipeg Americans.

To H.R.H. the Duke of Connaught, Governor-General of Canada, Ottawa: Esteemed Sir,—Americans in Winnipeg, observing the one hundred and thirty-eighth anniversary of the beginning of the American independence, desire to express to you their appreciation of the most cordial and friendly relations fostered by and existing with the people of Canada.

Our special message of the day is our declaration of pride in kinship thru descent and by adoption with maternal Britain and with the people of Canada. (Signed) Winnipeg Americans.

APPOINT COMMISSION TO STUDY SOCIOLOGY

A commission of representatives from the colleges of the Dominion to establish centres of social study in their communities and to urge upon the university authorities the pressing need of a course in sociology was formed at the sixth annual conference of the Y.W.C.A., which closed at the Elgin House, Muskoka, on Saturday.

The appointment of the commission was the result of a series of discussions on the needs of the home mission field by Mrs. McLaren of Ottawa, Dr. McKenzie and Dr. Oliver of Toronto, who emphasized the necessity of realizing the responsibility that befalls Canada in looking after the condition of newly-arrived immigrants.

Over two hundred and fifty delegates from all over Canada attended the convention, which was the most enjoyable and successful on record.

EMPRESS' VICTIM'S FUNERAL MONDAY.

The remains of Alfred Simper, one of the Empress of Ireland victims, recovered by divers from the submerged hull of the liner, were brought to Toronto on the 5.40 train on Saturday evening. The funeral takes place on Monday, from A. W. Miles' chapel, to Prospect Cemetery. Simper formerly lived on Bellwoods avenue. The body of his wife, who was drowned with him, has not yet been recovered.

BIRTHS.

FOLEY—At 12 Maynard avenue, on Sunday, June 28, 1914, to Mr. and Mrs. M. L. Foley, a daughter.

MARRIAGES.

MONAHAN — SIMPSON — Miss Nettie Simpson, of Detroit, to Mr. B. J. Monahan, of Detroit, June 20, at the residence of Mrs. A. Barker, 157 Rusholme road.

DEATHS.

ROSS—On Thursday, July 2, 1914, at her late residence, Columbus, Ohio, Martha Eliza (Babe) Hazelwood, beloved wife of A. E. Ross, formerly of Toronto, aged 35 years.

Funeral from the residence of her brother-in-law, Mr. Chas. Woodhouse, 38 Gerrard street east, city, Monday, at 3 p.m., to Mount Pleasant Cemetery.

London, Ont., papers please copy.

Automobile Clearing Sale

High-Grade Used Cars At Bargain Prices

To clear out the balance of our used cars we are prepared to quote exceptionally attractive prices.

These cars include RUSSELL, CADILLAC, WHITE, OLDSMOBILE, HUPP-YEATS ELECTRIC, REO and GALT, and are taken in exchange on new Russell-Knights.

To gain much-needed room, these cars will be sacrificed. They are priced low for quick sale, and worth much more than any new car at equal cost.

Call today—examine these cars.

Russell

MOTOR CAR CO.
LIMITED
Used Car Department
(Second Floor).
100 RICHMOND ST. WEST

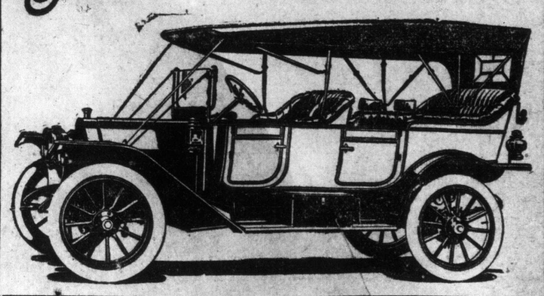

Biggest Bargains Ever Offered In AUTOMOBILE ACCESSORIES

Standard Goods—50% to 75% off.

Note these rock-bottom prices. Motorists, complete your outfits. Dealers, replenish your stock and make money.

	Regular Price.	Special Price.
AMMETERS:		
30 Ampere	$ 2.50	$ 1.00
Volt Ammeter	3.00	1.50
Coil Tester	2.00	1.00
Coil Tester	4.50	2.00
ADAPTERS:		
To fit any oil lamp	.75	.25
BATTERY CONNECTIONS:	1.25C	.50C
BOW SEPARATORS:	.08pr.	.03
BOXES, TOOL:		
11 x 6 x 9½	3.00	1.00
23 x 11½ x 10½	9.50	4.50
BUMPERS:		
Semi-Automatic th Bar	13.00	4.50
Semi-Automatic rd Bar	8.00	4.00
BURNERS:		
Turn down	.75	.20
Crescent	.30	.13
BURNER CLEANER:	.10	.02
BRAKE LINING:		
5-32 x 1	.36	.10
5-32 x 1¼	.42	.12
5-32 x 1¾	.56	.15
5-32 x 2	.64	.17
CARBORUNDUM:		
Fine, ½ lb.	.25	.10
Coarse, ½ lb.	.25	.10
Fine, 1 lb.	.40	.20
Coarse, 1 lb.	.40	.20
CARBURETOR:		Half Price
9 Stromberg		
CIGAR LIGHTERS:	4.25	2.00
CHAINS:		
The strongest chain made, Zig-Zag, all sizes		2.50
CHAIN ADJUSTERS:		
All sizes	1.00	.35
CLOCKS:		
Brass or Nickel	8.00	4.50
CLEANERS:		
Windshield	3.50	1.00
COILS:		
All styles, 1, 2, 3, and 4-cylinder		At Less Than Cost
COVERS:		
Steering Wheels		
14	2.00	.50
15	2.00	.50
16	2.00	.50
17	2.00	.50
CUPS:		
Oil and Grease	.25 and .50	.05 to .12
DRILLS:		
Breast	3.00	2.00
EMERY:		
Fine (1 lb.)	.30	.13
Coarse (1 lb.)	.30	.13
GOGGLES:		
Rubber	.60	.20
Leather	.75	.25
GUNS:		
Grease and Oil	1.60	.75
Ratchet	3.25	1.50
HOLDERS:		
Starting handle	.75	.30
HORNS:		
Siren, brass or nickel	8.50	4.50
Combination Bulb & Electric	20.00	10.00
Bulbs, everlasting	3.00	.75
JACKS:		
Storage, set of four	3.00	1.50
KLEER GLASS:		
For windshields	.50	.25
LAMPS:		
Head, Side & Tail Lamps at		50% off cost price
MUFFLER:		
To fit any car		2.50 to 3.50
PARABOLIC ATTACHMENT:		
To convert gas lamps to electric	6.50	2.00
PATCHES:		
Emergency sections	3.50 to 6.00	1.50 to 2.25
Leather boots	.75 to 1.30	.40 to .60
PLUGS:		
Bosch	1.25	.75
J. D.	1.00	.25
Reliance	1.25	.35
Reliance	1.50	.50
PLUGS:		
Jewel	1.00	.35
Champion	1.00	.25
PUMPS:		
Pitner	6.00	2.50
Dash	5.00	2.00
PEDALS:		
Black, brass, or nickel		.15 to .50
RAILS:		
Robe		.50 to 1.00
Foot		.50 to .90
SEATS: Folding	2.50	.75
SPONGES:		
Best wool sponge	1.00	.35
SWITCHES:		
A complete line of all classes of switches		.05 to 1.00
TIRE TOOLS:		
Uneedme	3.25	1.50
TIRE HOLDERS:		
All styles		.60 to 3.00
TRUNKS:		
Round tire	5.00	2.50
VULCANIZER:		
Gibney Electric	12.00	5.00
Shaler Vulkit	3.50	1.60
WRENCHES:		
Perfect handle	1.00	.60
Bullard	1.00	.50
Dudley	1.00	.50

Russell

RUSSELL MOTOR CAR CO.
Limited
100 Richmond St. West
TORONTO.

Adams July Sales News

This is the month of Special Sales, every section of the store taking part. The July Carpet Sale—the Drapery Sale—the Electric Fixture Sale, and the Mid-Summer Bedding Sale—all full of lively interest for the thrifty, and any of them easy to participate in through our "Charge Account" plan. Each of these department sales has special added features for Monday's selling. You would be unwise to stay away.

The Midsummer Bedding Sale

The best of bedding bargains of all the year comes with this Annual Sale, which will be fully ready Monday morning. Mattresses, Pillows, Springs, Blankets, Bed Linen, Metal Beds, etc., are included, at prices like these:

Iron Beds at $3.95—An attractive design, 1 1-16-inch continuous posts, large chills, high head and foot end, with brass centre rod, mounted ball-bearing casters, best white enamel. Regular price $5.50.

Mattresses at $2.95—100 only, filled with curled sea grass centre, felt both sides, covered in good art ticking, full weight and thickness, with sanitary guarantee label attached, all sizes. Regular price $4.00.

Pillows at $1.29 a pair—Filled with absolutely pure all feathers, size 21 x 27 inches, covered in good quality art sateen ticking. Regularly worth $1.75 per pair.

Child's Cot and Mattress at $6.50—In snow-white enamel, 2 ft. 6 in. by 4 ft. 6 in., with safety sliding side, continuous post head and foot, all-iron frame spring, with good woven wire fabric complete with white cotton roll up mattress. Regular price $8.75.

Brass Bed, Spring and Mattress at $24.65—A neat design, 2-in. continuous posts in bright or combination satin finish, high head, full drop extension foot end, each with five upright fillers and rod ends, large husks, best quality English lacquer, absolutely guaranteed, complete with all-iron frame spring, closely double woven wire fabric, and pure all-layer felt mattress, filled with cotton felt in layers, not stuffed, covered in art sateen ticking. Regularly worth $33.50.

Sheets at $1.49 per pair—Very strong, even weave, well spun yarn, plain hem, free from filling, double bed size, full white bleached. Regular price $2.25 per pair.

Davenport Beds

"Pullman" Davenports, as illustrated, solid oak frames, fumed and golden finish, spring seat and back, covered in Royal imitation leather, separate spring and all felt mattress. Regular price $45.00. Special on Monday at 33.75

Rockers $10.75

With arm chair to match, exactly like cut, spring seat and back, with stuffed side wings and nicely shaped arms, covered in black imitation leather. Regular price $16.50. Special on Monday 10.75

Drapery Doings This Month

During July, as well as liberally lowering the prices on Draperies, Curtains, etc., we make up and hang free all drapery materials bought from us—excepting shaped, stiff valances.

Draperies and Upholsteries 95c yd.—worth $1.75

Suitable for portieres, side curtains, valances, upholstering, etc., in living-rooms, parlors or dining-rooms, including mercerized English armures, poplins, figured brocades, damasks, tapestries, velours, velvets, etc., a large range of plain or mixed colorings, such as old rose, nile, reseda, olive or myrtle green, champagne, bisque, brown, tan, blue or crimson. All 50-inch wide. Regular prices up to $1.75 per yard. Clearing on Monday at, per yard ..... .95

July Sale of Rugs, Carpets, Etc.

Bring in your room measurements Monday, and let us help you to the best values in Floor Coverings you ever had:

Brussels Carpet $1.18 yd.—reg. $1.65

950 yards, fine quality, 4 and 5 frame, in chints, Oriental and conventional patterns, in light and dark colorings, suitable for bedrooms, dining-rooms, living-rooms and halls. Regular prices up to $1.65 per yard. Monday, per yard, sewed, laid and lined free 1.18

All Wool Art Squares

50 only, extra heavy, Scotch weave, in chintz and conventional patterns, in greens, blues, browns, suitable for bedrooms, some good reversible patterns, to clear as follows:

3 x 3 yards, regular price $24.00, Monday.. 12.50
3 x 3½ yards, regular price $26.00, Monday.. 13.50
3 x 4 yards, regular price $28.00, Monday.. 14.50

English Linoleum 49c yd.—worth 70c.

600 yards, heavy quality, all two yards wide, in floral, matting and tile patterns. Regular price 65c and 70c per square yard. Monday, per square yard ..... .49

You can buy any of the above on our Charge Account Plan at the Sale prices.

We Sew Line and Lay Free all Carpets Bought here this month

And if your purchases in this department amount to $25.00, we will give you absolutely free a genuine Bissell Carpet Sweeper.

Send for Catalogue of Summer Furniture

Adams

(THE ADAMS FURNITURE COMPANY, LIMITED)

CITY HALL SQUARE

Buffets $26.95

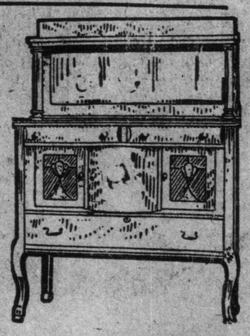

Made of selected quartered oak, golden hand polished finish, 48-inch cases, massive Colonial design, heavy plank top, 2 cutlery drawers, 1 lined, large double cupboard, long linen drawer, heavy scroll columns, scroll Colonial feet, 1 long display shelf, large British bevel plate mirror in back, best quality wooden trimmings, brass locks. Regular price $38.00. Monday special for 26.95

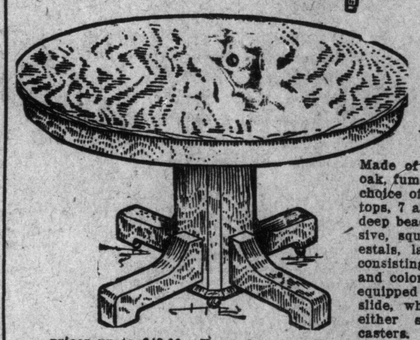

$31.50 for Choice of Pedestal Tables that Were Priced Up to $43.00

Made of selected quartered oak, fumed and golden finish, choice of six designs, 48-inch tops, 7 and 8-foot extensions, deep beaded rim, heavy, massive, square and round pedestals, large spreading feet, consisting of mission, modern and colonial styles, some are equipped with automatic table slide, which extends from either side, easy working casters. Regular prices up to $43.00. Your choice on Monday at 31.50

$5.00 Lace Curtains Selling for $3.69

Including Nottingham lace and fish net, extra fine quality, new lacey patterns, in floral, conventional and scroll borders, plain or figured centres, well finished colbert edges, suitable for parlors, dining-rooms, living-rooms or bedrooms, 48 to 50 inches wide by 3 yards long. Regular prices up to $5.00 per pair. Monday, per pair, only 3.69

Semi-Annual Electric Fixture Sale

Now is the time to have your home equipped with new lighting fixtures. Prices never will be lower. Here are two instances of the reductions:

Domes $15.75—Some were $22

15 only, high-grade design, with and without fringe, in green, amber, white and green or red and green, hammered copper, 22 x 24 inches, with heavy brass chains for electric and stems for gas, wired and put up complete. Regular prices up to $22.00. Monday your choice at 15.75

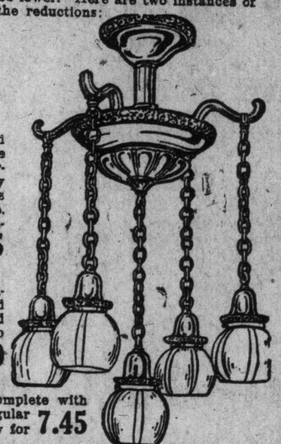

Parlor Fixtures $28.50—Worth $35

8 only, in 4 and 5 lights, Butlers' silver, extra gilt and brush brass, fitted with etched or fancy globes, wired and put up complete. Priced up to $35.00. Monday to clear at 28.50

Other Fixtures at $7.45—Worth $10

15 only, in brush brass, 3 lights, complete with fancy globes, wired and put up. Regular prices up to $10. Clearing on Monday for 7.45

WARM SPELL AFTER RAIN IS FINE FOR THE WEST

(Continued From Page 1.)

even further advanced, and contain far fewer weeds than in the districts where principles of this system have not been grasped. Many of the farmers in the more recently settled areas have to learn by bitter experience the necessity of frequent, early and careful summer-fallowing. "Indications are that the Saskatchewan crop will be equal in quantity to that of last year, although there will be falling off in flax as the acreage sown to this crop has been greatly reduced.

Profits May be Small.

"Unless a considerable reduction be effected in costs of grain transportation from Saskatchewan to importing markets, however, prices which farmers of the province will receive for their wheat this year will be even more perilously close to cost of production than was the case last year.

"It is becoming more than ever necessary," Dunning declared, "for people who have economic welfare of western Canada at heart to insist on economics in transportation of grain to ultimate market, and particularly on that portion of the journey from Port William east."

Marquis wheat on the University of Saskatchewan farm is headed out, according to statement of Dean Rutherford of College of Agriculture of the university. He says it is five days earlier than last year.

Bank of Commerce Reports.

Latest reports to the Toronto offices of the Canadian Bank of Commerce indicate favorable conditions. Lanigan, Saskatchewan, reports a moderate soaking. Fine rains were of great benefit at that point. The crops had been suffering. The rain was followed by good growing weather. Prospects are fine. Readlyn, Sask., has had storms. No damage was done. The rain is "rushing on the crop."

At Yorkton, Sask., rain was heavy. Crops are looking splendid. Drinkwater says the crops are maturing rapidly. At Laird, they are progressing well. North Battleford reports rain. The land is in excellent condition.

In Saskatchewan.

Much needed rain has come at Vonda, Sask. The crop is now reported as being in fine shape. There has been a slight frost at Prince Albert, which did a little damage to garden vegetables. Sufficient rain has fallen there for present requirements. At Shaunavon, Sask., there has been a good supply of rain. Some frost followed. Elbow, Sask., reports plenty of moisture. The crops are growing well. Especially are prospects bright for flax, oats and barley. At Central Butte the weather has been cool. Altho wheat is somewhat backward, the general condition is satisfactory. Outlook, Sask., says "cool, cloudy, growth rapid."

Prospects are excellent at Saskatoon. At Moosejaw crops are coming along "at great speed." The same does not apply to Swift Current. At that point the crops are not doing as well as they did a year ago. The fields are patchy and the farmers do not look for an immense yield. At Regina there is danger of rust. Actual rust is not reported.

Moisture in Alberta.

In Alberta a great majority of the area formerly very dry is now supplied with moisture. At Calgary and vicinity there was a 20-hour rain recently. As a consequence the prospects are greatly improved. In spite of that however, irreparable damage has been done in some sections.

Lethbridge says "rain has come! Summer fallow is doing well. Oats and barley are in fine condition." Bawlf reports too much rain. In the more southern direction, namely at Warner, the crop condition is improved, due to the recent rainfall.

All conditions appear to be fine at Taber. They have had a general rain, and altho it was too late for some fields, the people are much encouraged. Low-lying crops near Vegreville will suffer thru an over supply of moisture. Other districts are in good condition.

Exceedingly Bright.

With dry weather now prospects are exceedingly bright for the country adjacent to Vermillion, Alberta. A bumper crop is assured. Nanton sums it up in this way, "Prospects excellent for a large crop." Storms did some damage at Pincher Creek. It was not of great extent, however. Bassano reports heavy showers. The crop is in good condition.

Vulcan send out perhaps the brightest report. It says, "We have had a good rain. The crops could not be more favorable." Damage to low-lying crops is reported from Edmonton. The rain was a splendid one there, and with warmer weather everything would be satisfactory. Heavy rains are reported as having saved the situation at Retlaw, Alta. The late sowing is coming fast. Prior to the recent precipitation the ground was very dry.

Manitoba Favorable.

There is still a scarcity of moisture in some portions of Manitoba. In the vicinity of Winnipeg the weather has been favorable. Neepawa, however, says showers would be welcome. No damage has been done as yet, but rain is wanted. At Brandon the weather has been favorable. Prospects are bright there.

Refreshing showers have fallen at Carman, but the ground needs a soaker. This would have a very beneficial effect and would bring along the growing grain at a much more rapid pace. For a week it has been wet at Grandview, Man. The crops are excellent. A recent cloud burst did a little damage in some sections. There will be sufficient farm help. Portage la Prairie needs rain. Particularly is this desirable for barley. Wheat looks well, considering the dry weather.

A week ago the general tone of western conditions was one of a desire for rain. Now the condition has changed about, and in very few sections is rain actually required. On the other hand, warm growing weather is the cry. These reports would indicate, however, that the conditions are sound and that the possibilities are great for a big and bountiful harvest.

PROMISE OF BUMPER CROPS.

Special to The Sunday World.

WINNIPEG, Man., July 4.—Hon. A. R. McNab, minister of public works, Saskatchewan, registered at the Royal Alexandra Hotel last night on a pleasure trip to Winnipeg. The crops all over Saskatchewan are looking well and there is every promise of there being bumper crops, he said this morning. In the eastern section of the province there had been some drought, but rains in the past week have ensured good crops there also.

THIRTY BUSHELS IN ALBERTA.

CAMROSE, Alta., July 4.—A new variety of prelude wheat on Farley and Twomey's farm at Dried Meat Lake, near Camrose, is in head and looks good for thirty bushels to the acre. It should be ripe by August 10. Other grains are the best that old-timers have ever seen here at this time of the year.

GRAY HAIR

Dr. Tremain's Nature Hair Restorative will positively restore gray hair to natural color and keep it so. **IT IS NOT A DYE,** and will not injure the scalp. Satisfaction guaranteed or money refunded. **Price, one dollar.** On sale at **Bond's Bros.' Drug Store, 453 Yonge Street,** or corner **Madison and Dupont Street; also sent postpaid. Address Tremain Supply Co., Dept. W., Toronto, Ont.**

HEIR TO BEAUMONT FORTUNE WILL WED

MONTREAL, July 4.—A London cable to The Daily Mail says: Baroness Beaumont, who is not yet out of her teens, has become engaged to the Hon. Bernard-Fitzalan Howard, heir to Lord Howard of Glossop.

This announcement heralds a union between two of the oldest families in the country. Lady Beaumont has been a peeress in her own right since the age of 2, when the title, which fell into abeyance on the death of her father, was continued by Queen Victoria.

The Beaumonts are one of the oldest Roman Catholic families in England.

CHOIR HAD PLEASANT SURPRISE FOR DEPARTING MEMBERS.

Mr. and Mrs. J. L. Young, who have resigned from the choir of the Sherbourne Street Methodist Church, enjoyed a pleasant surprise last Sunday evening after the service. During a farewell social hour their fellow members presented them with a handsome mahogany clock, with Westminster chimes. Regret was expressed on all sides at their departure, and felicitous speeches were made by Mr. Atkinson, the choir leader, by Mr. Parsons of the musical committee, and by several members of the choir.

MISSION WEEK AT ST. CLARE'S.

The week's mission for the men of the Parish of St. Clare, St. Clair avenue, conducted by the Redemptionist Fathers O'Reilly and McCandlish from London, Ont., have attracted large attendances during the past week at the services, both morning and evening. A source of edification to the parish and gratification to the pastor, Rev. Edward McCabe, was the presence of the men at the 5 and 7 o'clock masses regularly every morning during the week.

At the evening service on Saturday the benediction of the blessed sacrament was preceded by a procession of the boys round the church in honor of the sacred heart. The mission closes this Sunday evening with special devotions and sermon by Rev. Father O'Reilly and benediction of the blessed sacrament.

HONOR SIR WILLIAM OSLER.

MONTREAL, July 4.—A London cable to The Daily Mail says: "Everybody is hoping that Sir William Osler will yield to the influential representations made to him to go to the house of commons as member for Oxford University, the seat made vacant by the death of Sir William Anson. If he decides to do so it is altogether likely that it will be an election by acclamation."

THE STRAND THEATRE

MISS IRENE MARTIN, who is playing the leading part in a society photo play, entitled "The Gambler's Penalty," playing at the Strand Theatre on Monday, Tuesday and Wednesday of this week.

MOHENO'S RESIGNATION ACCEPTED.

MEXICO CITY, July 4.—President Huerta has accepted the resignation of Querido Moheno, minister of commerce and industry. Senor Moheno, in announcing that he had tendered his resignation, categorically denied that it had been demanded by the president because he awarded oil concessions to persons connected with a big American oil company. He said he was retiring because of his health.

Society

CONDUCTED BY Mrs EDMUND PHILLIPS

Her Royal Highness, the Princess Patricia of Connaught has graciously consented to become the patroness for the Dominion of Canada of the Band of Mercy Union. This organization is affiliated with the Royal Society for the Prevention of Cruelty to Animals and has been of close and particular interest to the members of the Royal Family, Her late Majesty Queen Victoria being its first honorary president, and personally designing the medal, and His Majesty, King George, and other members of the royal family taking an active part in the work. The union is formed of children, the line being the humane education, which must be the forerunner, of prevention of cruelty to animals.

* * *

Miss Gladys Hewgill, Walmer Road Hill, left last Monday on a trip to England, Scotland and Wales. She sailed from Montreal by the Royal George, and will spend three weeks with Mrs. W. F. Parker, New Brighton, and will return in September.

* * *

Miss Wanda Gzowski, Mrs. Meredith and Miss Diana Meredith are in London. Mr. Casmir Gzowski and Mr. Norman Gzowski are at Star Island, Muskoka.

* * *

Miss Stuart, Glen Mawr, and Miss Bauchop have returned from a visit to Mrs. Frank Hills, Hamilton.

* * *

Sir Conan and Lady Doyle were at Niagara Falls last week, and have gone on to Montreal. Lady Doyle distinguished herself while at Algonquin Park by landing an eight-pound salmon trout.

* * *

Prof. M. Wrong and Mrs. Wrong were among the arrivals by the Megantic on Wednesday. The Earl and Countess of Ashburnham were in the same ship.

* * *

Captain and Mrs. Charles H. Porter, Poplar Plains road, have sailed from Montreal for a two months' trip abroad.

* * *

Mrs. Oliver Macklem and Miss Phyllis Macklem have left for St. Andrew's-by-the-Sea.

* * *

Mr. J. B. Tyrrell has returned from Vancouver and Calgary.

* * *

Lady Aylesworth gave a box party at the Royal Alexandra on Wednesday afternoon.

* * *

Lady Taylor, Hamilton, has left to visit her daughter, Mrs. Thompson in Winnipeg.

* * *

Miss Elizabeth Boulton is the guest of Mrs. Rudyard Boulton in Port Hope.

* * *

Mr. and Mrs. E. Percy Beatty motored to Barrie to be the guests of Mrs. Calderwood for the week-end.

* * *

The Misses Cosby were the guests of Mrs. William Bright, Niagara Falls over the holiday.

* * *

Mr. Harris Hees has returned from a trip to England.

* * *

The engagemnet is announced of Amy Godwin, only daughter of Mr. and Mrs. D. O. Wood, Bank street, Toronto, to Mr. Alfred De Rose.

The marriage will take place early in August.

ENGAGEMENTS.

An engagement party took place on Thursday evening, at the house of Mr. and Mrs. Samuel Schwartz, Cecil street, whose daughter Rose became engaged to Max E. Katz, B.A. L.L.B., Cleveland. The house was decorated with palms and flowers. Supper was served at eight o'clock; invitations being extended only to the immediate relations of the family. Speeches were delivered by Dr. Julius J. Price, Rabbies Rosenberg and Gordon, Mr. J. Katz, and Mr. Cash. After a pleasant evening the guests departed at midnight.

:-: WEDDINGS :-:

MILES—GREEN.

A very quiet wedding was solemnized by the Rev. Chas. A. Sykes, B.A., on Wednesday afternoon at half-past two o'clock, in St. Paul's Methodist Church, Avenue road, when Edith Pearl, only daughter of Mr. and Mrs. F. N. Green was married to Mr. Frederick Arthur Miles. The bride wore a beautiful embroidered white silk gown trimmed with seed pearls, a tulle veil with wreath of orange blossoms. She also wore the groom's gift, a pearl necklace. Miss Gladys Jones, cousin of the groom attended to the bride, and was dressed in ashes of roses, crepe de chine; her gift was a pearl brooch. Mr. Joseph E. Green, brother of the bride, was groomsman, and he received gold engraved sleeve links. Mr. and Mrs. Miles left after a reception at the bride's home on a trip down the St. Lawrence by the R. and O., and up the Saguenay.

PATTERSON—ROSS

A quiet wedding took place at the home of the bride's mother, at 2.30 p. m., Monday, June 29, when the marriage was solemnized of Olive Irene, daughter of Mrs. Theressa Ross, and the late Frederick Ross, to John Campbell Patterson, both of Toronto. The ceremony was performed by the Rev. W. F. Wilson, pastor of Elm Street Methodist Church.

The bride was attired in a becoming gown of ivory silk crepe de chine and shadow lace, and wore a corsage of lily of the valley and orchids. Margaret Ross, sister of the bride, acted as bridesmaid, in white Swiss embroidery and corsage of mauve sweet peas, and wore the groom's gift, a gold watch. Audrie Crowly, niece of the bride, as flower girl, in white embroidery and carried a basket of sweet peas and Marguerites and wore the groom's gift a cameo ring. Mr. Thomas Patterson attended his brother. Mr. and Mrs. Patterson left later for a trip to Muskoka Lakes, the bride travelling in black satin, with black hat. Owing to the bereavement in the family, only the immediate relatives were present.

SELLON—ENNIS

A pretty wedding was solemnized at Trinity Church, King street east, on Wednesday eveing, June 24, at 8 o'clock, when May, daughter of Mr. and Mrs. William Ennis was united in marriage to Mr. William Allen Sellon. The ceremony was conducted by the Rev. Canon Dixon. The bride, who was given away by her brother, wore a silk crpe de chine, trimmed with shadow lace and seed pearls and a vell of Brussels net with orange blossoms arranged in Juliet cap effect. She carried a bridal boquet of white roses and lilies of the valley and wore the groom's gift, a sunburst of pearls. She was attended by her sister, Miss Florence Ennis, wearing a gown of pale blue silk and shadow lace and a white hat and carried a boquet of pink roses and wore the groom's gift, a three pearl ring. The groom was attended by his brother, Mr. Ernest Sellon. Mrs. Ennis in black silk, held a reception after which the happy couple left for a short honeymoon, the bride traveing in a navy blue suit and a whiee hat with plumes. On their return they will reside at 31 Empire avneue.

BRUCE—STEELE

A wedding took place at the house of Mr. and Mrs. James Steele, Bolsover, when their second daughter, Catherine Mina, was united in marriage to Mr. Aldelbert George Bruce, Hamilton, by the Rev. H. H. Turner, Toronto. Miss Flossie McDermott played the wedding march. Her gift from the groom was a silver vanity case.

The bride, who was given away by her father, wore a gown of silk embroidered net over satin. Her veil was of tulle, and was arranged in a cap with wreath of orange blossoms and she carried a shower boquet of white roses. She also wore the gift of the groom, a necklace of pearls and amethysts. Miss Sadie Steele, the bridesmaid, wore pale yellow satin draped with silk tulle and carried yellow roses. Her gift from the groom was a necklace of pearls and peridot. The two flower girls, Miss Priscilla Steele and Miss Olive Bruce, wore frocks of white satin and shadow lace, and carried pink roses, their gifts from the groom being gold lockets and chains. Mr. Frank McGirr, was best man and received a pair of gold sleeve links.

The drawing room was decorated with an arch of ferns and roses asd the bride's table with sweet peas and maiden-hair ferns. After a honeymoon in the Thousand Island, Mr. and Mrs. Bruce will reside in Hamilton.

The out of town guests were: Mr. and Mrs. J. A. Steele, Cooksville; Mr. and Mrs. E. W. Steele, Ottawa; Mrs. Alex. Munro, sister of the bride, Toronto; Mr. and Mrs. J. Munro, Mrs. McFadden, Mr. D. McEachren, Dr. Ross. Mr. and Mrs. Bruce, Kirkfield; Miss Mabel Munro, Midland; Mrs. Geo. Troop, Peterboro; Mrs. T. Goody, Cobourg.

A LIBERAL DISCOUNT ON PIANO REPAIR WORK

To keep our large repair shops with their full complement of employes busy during the summer months, we offer a very liberal discount on repair work ordered now, so that it may be handled at our convenience and to your complete satisfacion during July and August. Telephone us—Main 6004—and we'll send an expert to your residence to make an estimate. Mason & Risch Limited, 230 Yonge street.

Beautiful Lines in

Tailored Corsets

The better dressed the woman the more attention she gives to her corseting. In these summer days the demands are more particular than ever. To get the desired coolness, the shapliness without crowding, and the ease that is essential, you should have your corsets tailored by experts.

Woolnough

has long been noted for beautifully tailored corsets that will retain their shape until worn out.

Below we give prices of this delightful service.

TAILORED TO ORDER CORSETS,
$6, $10, $15 TO $30.
TAILORED READY TO WEAR,
98c., $1.55, $2.50 to $12.50

Inquire regarding our Complimentary Corset Distribution.

WOOLNOUGH
CORSETIERS
276 Yonge St.

Mother and Daughter Tour Europe

"A two-months open-air picnic," is the term used by Mrs. Rachel Foster Avory, of Philadelphia, in describing the motorcycle tour of the continent which she and her daughter, Miss Julie Avery, are planning for this summer.

Miss Avery will graduate from the College of Agriculture of Wisconsin in 1915. Mrs. Avery is also a special student at the same school, and when they have finished their studies there they expect to take up farming near Philadelphia. While on the continent the Averys will study agricultural conditions, will visit the home of the Alderney and Guernsey cattle on the Channel Islands, and the Holsteins and Dutch Belted in Brittany and Holland. In many of these places garage accommodations will probably be very limited, and the motorcycle will be of advantage as it can be housed in a very small space. It was partly on this account that Mrs. Avery chose the motorcycle to carry them on their tour; also because the cost of upkeep of the two-wheeler is less than that of even a small automobile.

The motorcycle on which Mrs. Avery and Miss Avery will ride is equipped with a sidecar, also a luggage carrier on which they will carry necessary clothing and a well-fitted lunch box. And they expect to spend most of the time out of doors when the weather permits.

Mrs. Avery and her daughter are very enthusiastic about their trip, and are as enthusiastic about the mortorcycle as they are about the opportunities offered by farming. And they believe that the two-wheeler will be of great value when they have completed their course at the university and take up farming as a business.

MRS. R. F. AVERY AND DAUGHTER

Society at the Capital

Hon. Martin and Mrs. Burrell, accompanied by their niece, Miss Doris Price, of England, who has been spending the past year with them, have left for Winnipeg en route to Vancouver, B.C., where they will remain until the early autumn.

* * *

Hon. Frank and Mrs. Cochrane, the latter of whom has just returned from a visit to frends in Toronto, left on Wednesday for Kennebunk Beach, where they will take a holiday. Miss Edith Cochrane accompanied them.

* * *

Mrs. McLeod, of Toronto, is at present spending a short time with Dr. and Mrs. R. M. Coulter.

* * *

The Rt. Hon. Sir Robert and Lady Borden left early in the week for a visit to the premier's mother and sister, and on their return to Ottawa it will be decided whether or not the premier will take a trip thru the west.

* * *

Mr. Morley Donaldson, vice-president of the G. T. P., arrived from Winnipeg last week and spent several days in the capital. He was accompanied by his sister, Mrs. E. Remon, who went on to visit Mrs. E. J. Chamberlain at her summer quarters in St. Bruno, rejoining Mr. Donaldson on Sunday, when they left for Winnipeg.

* * *

The engagement has recently been announced of Miss Katherine MacLaren second daughter of Mr. and Mrs. David MacLaren to Mr. Fred H. M. Irwin, son of Mr. H. E. Irwin, of Toronto, the marriage to take place in August at the summer home of Mr. and Mrs. MacLaren, in Whitby, Ont.

* * *

Mr. and Mrs. P. D. Ross have left for Murray Bay, where Mrs. Ross will remain for July and August. Mr. Ross returning to town in a few days.

* * *

Mr. and Mrs. Francis Nelson and Mr. Harry Nelson, who were guests at the Victoria, Aylmer, and came specially to attend the races, have left for their home in Toronto.

* * *

Sir Louis and Lady Davies and Miss Davies left last week for Prince Edward Island to spend the month of July and August.

* * *

Mrs. Edward Houston, accompanied by her sister, Miss Phyllis Nordheimer, of Toronto, and Mrs. Houston's two little daughters, left on Friday for Brackley Beach, P. E. I., to spend the warm weather, and later will be joined by Mr. Houston.

* * *

Mrs. Charles Aiken of Toronto, is the guest of Dr. and Mrs. McKelvey Bell. Dr. James H. Belt of Hamilton, is also visiting them.

* * *

Sir Wilfrid and Lady Laurier left at the end of the week for their summer home in Arthabaskaville, Que.

* * *

Mrs. Charles O'Connor, accompanied by her sister, Miss Nanno Hughes, and Master Charles O'Connor, are spending the summer at the Queen's Royal Hotel, Niagara-on-the-Lake.

* * *

Mrs. Charles Hamilton, wife of His Grace the Archbishop of Ottawa, has gone to Vernon, B.C., to spend some time with her son, Mr. Charles Hamilton, and Mrs. Hamilton.

* * *

Mrs. A. D. Cartwright and her young son left recently for Brackley Beach, P. E. I., to spend the warm weather, and later will be joined by Mrs. Hart, Mrs. Cartwright's mother, and Mr. Cartwright.

* * *

Mrs. Walter Boyd left on Tuesday for Kingston, to spend some time with her mother, Mrs. Calvin, at the summer residence of the latter at Garden Island.

* * *

Mr. and Mrs. A. R. Tibbitts have gone to St. John, and are at present the guests there of Hon. J. D. and Mrs. Hazen. Later they will accompany Mr. and Mrs. Hazen on a fishing expedition to the Tobique River.

* * *

Mrs. John Owen is visiting friends in Toronto for several weeks.

* * *

Mr. and Mrs. Travers Lewis, and the Misses May and Eva Lewis, left on Saturday for their summer quarters in Little Metis, to be gone until September.

* * *

Mrs. H. Carleton Monk and two daughters have also left for Little Metis to spend the holiday period. Mr. and Mrs. G. R. Monk of Toronto, were in the capital for a short time last week en route to their summer home in March, Que.

* * *

Col. and Mrs. George Patterson Murphy and family left on Friday for Biddeford Pool, Maine, to spend the next six weeks.

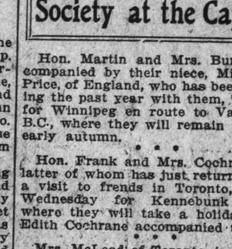

RONUK
FLOOR
POLISH & CLEANSER

RONUK is a combined cleanser and wax polish. It produces a finish beautiful, smooth and durable.

—it is economical; a little of it covers a large surface.

—it is easier to apply than any other polish.

—it is easier to keep in perfect condition.

—it is sanitary and antiseptic.

A floor treated with RONUK never requires scrubbing because RONUK cleanses as well as polishes.

"The English polish made in England" — polishes, preserves, purifies your floors and linoleum.

On sale everywhere. Sample on request to 52

RONUK LIMITED
53 Yonge St., TORONTO

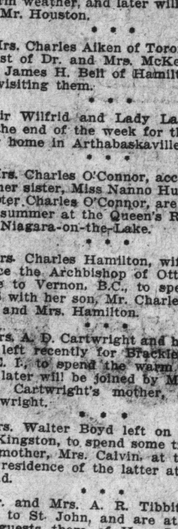

Tubbings have no terror for a frock of colored stripe crepe and white pique—materials which rival each other in washableness.

$15.00 Up

G. L. Mackay, Ltd.
495 YONGE STREET
51

BRAVES IN WAR PAINT AT NIAGARA

Society Turns Out at Trap-shooting Tourney and Pow-wow in the Casino.

MANY VISITORS.

The Indians' trap shooting tournament took place at the Queen's Royal last week, and was one of the best of the many held there. The Pow-wow took place in the casino this year, and was most effective, all the braves being imposing in full war paint, which was particular becoming to Mr. Oscar McGaw.

* * *

Among the holiday visitors at the hotel were Mr. and Mrs. Fritz Fox, Mr. W. Nicholls and Mr. E. Cotton. The usual first of July dance was held in the Casino with great success.

* * *

Mrs. Bockure and Mrs. Cheeney have left to spend the summer in Washington, D. C.

* * *

Mr. and Mrs. H. A. Coulson, Mrs. Reg. Pellatt, Miss Jessie Lummis and Dr. and Mrs. Gordon are among those at the Queen's Royal.

* * *

Mr. and Mrs. Louis Monahan have taken Miss Purkis' house on Prideaux street for the summer.

* * *

The London Life Assurance is holding a two-days' convention at the Queen's Royal this week.

* * *

A very exciting inter-city tennis match between Toronto and Buffalo took place on the grass courts at the Queen's Royal yesterday.

* * *

Mrs. Charles Nelles entertained at two tables of bridge last week. Her guest, Miss Somerville of Montreal, looked very charming at the Saturday evening dance, when she wore a lovely pale blue taffeta frock embroidered with French roses. Mrs. Douglas Bowie also looked her best in white satin.

* * *

Miss Charlotte Chaplin is at the Queen's. Mrs. Frank D. Johnston is coming the second week in July with her two sons, and will bring over her car.

* * *

Mrs. Henry Garrett, Miss Mary Garrett, and Mr. Edward Hewgill have arrived for the summer from Northampton, Mass.

* * *

Mr. and Mrs. Rousseau Kleiser, and Mrs. Spain were at the Queen's Royal over the holiday.

* * *

Mr. Ernest Ball and Mr. Arthur Russell were among the week-end visitors, and Mrs. Ernest Ball was also over last week visiting Mrs. Ball.

* * *

Mr. and Mrs. Charlie Murray and Mr. and Mrs. Oswald Petman are visiting Mrs. John Foy.

* * *

Mrs. Alan McIntosh has returned to Vancouver after a visit to Mrs. Bruce Macdonald.

* * *

Mr. and Mrs. Neely of Rosedale, arrived at the Queen's this week.

Sir James and Lady Grant have arrived from Ottawa.

* * *

Mrs. Vivian Dunelevie and her baby arrive from Ottawa shortly to visit the Canon and Mrs. Garrett.

* * *

Miss C. E. Fell visited Toronto and Buffalo this week.

* * *

Miss Craig of Toronto, is visiting Mrs. Revett.

* * *

Mrs. John Higgins and Miss Margaret Higgins, McCaul street, left last week on an extended trip to the coast.

SEASON OPENS WITH A SWING AT JACKSON'S PT.

Many Cottagers Are Settled for the Summer—Dance at the New Pavilion Marks Beginning of Festivities.

The summer colony at Jackson's Point promises to be larger than ever, this season. There are many new cottages, most of them in attractive bungalow style. Nearly all of the cottages are now occupied, and the hotels have entered upon what bids fair to be a very busy season.

The summer gaieties opened with a jolly little informal dance at the new pavilion at Pine Plaza. A few of the young people present were: Miss Gladys Large, Miss Cecil McLaughlin, Miss Ruth Marshall, Miss Parsons and her guest Miss Ethel Schreiner, Miss Margaret Harlow, Miss Dorothy Harlow, Mr. Lawrence, Mr. Alf. Lindsay, Mr. Parsons, Mr. McLaughlin, Mr. Jim Allen, Mr. Jeff Ford, Mr. Lynn Franklin.

Mr. Thos. McLaughlin has opened his house in the Pines, and Miss Cecil and Mr. Gordon McLaughlin came up last week.

Mr. and Mrs. J. Wilson Lawrence were amongst the earliest of the summer colony to arrive at The Point. Mr. Karl Lawrence spent last week-end with them at their charming bungalow, "Ashcroft."

Mr. and Mrs. Cawthra Mulock and their children, are again at Jackson's Point for the summer.

Mrs. A. L. Parsons has taken one of the cottages in Toronto Row.

Mr. Mark Bredin has bought Mr. W. A. Kemp's cottage "Autorest," and has established his family there for the summer.

Mr. and Mrs. Joselyn Rogers have spent the last fortnight at the Point.

Mr. and Mrs. W. Carleill Hall have taken "The Wigwam" again this year.

Mr. T. Marshall has Mr. Boulter's cottage in The Pines, again. Miss Ruth Marshall came up last Saturday to spend the summer.

Mrs. J. T. Large and Miss Gladys Large, are amongst the new comers at the Point. Judge and Mrs. Denton spent the week-end with them.

There were several motor parties from town, on the holiday, including Mr. and Mrs. Ferguson and party; Mr. Billy Watson and Mr. Norrie Kerman; Mr. Cory also brought a jolly party in his machine.

Mr. and Mrs. Hewitt Smith motored up last week.

Many of the old cottagers are back at Sandy Beach—Mr. and Mrs. Gibson, Mr. and Mrs. Wheeler. Mrs. Harlow, Mr. and Mrs. John De Gruchy.

Mrs. Arthur Parsons and Miss Vera Parsons are in their pretty bungalow, "Ronehurst." Mr. Parsons came up over the week-end.

BIG PROGRAMS AT MADISON THEATRE

A magnificent program has been secured for Monday, Tuesday and Wednesday at the Madison Theatre, Bloor and Bathurst. In addition to the usual lengthy program, the management has secured a special two-reel Lubin drama entitled "The Struggle Everlasting," which will be presented at the Madison Theatre for the first time in this city.

On Thursday, Friday and Saturday "Thru the Plains," a two-reel Kalem feature will be produced. The chief feature of this picture is the acting, the cast including several of the leading Kalem Company players.

The Dean of Argyll and the Isles will preach at St. Simon's Church, Howard street, Sunday morning, and at St. Mary Magdalene's in the evening.

STEWARD'S SERVICES APPRECIATED.

On last Monday night a very jolly affair came off at the club house, Roseclaie, commencing at 6 p.m. with the election returns. As soon as the returns were all in about 9 o'clock Musgrave's Orchestra commenced playing, and at 10.30 the president, Mr. W. J. Suckling, took the chair and explained to the members the real occasion of the gathering which was to present to Mr. William Oakley, the club's steward, and family a memento of their esteem.

The president called on Mr. R. J. Kearns to present "William" with a gold watch, chain and locket, and, in a very feeling speech referred to his 30 years' faithful services with the T. L. and A. A. Mr. Pate then presented Mrs. Oakley with an axminster carpet and clock for the dining room of their new residence on Summerhill avenue, and Mr. Jacobis presented Miss Oakley with a gold bracelet watch. Very suitable replies were made in each instance, and everything went to show the high esteem the Oakleys were held in by the members of the club. Music, vocal and instrumental, was kept up till 12 o'clock.

While Mr. Wm. Oakley is retiring from the stewardship and going into the contracting business, he will have the charge of the grounds of the association as before.

Has many uses

$3.25

Cut in Price

Hydro's latest snap in electrical conveniences.

The Handiest Toaster Stove

you could have in your home is this famous little Triangle Lektrik Toaster Stove. You see it's "two-sided"—that is, it has TWO cooking surfaces where most little stoves have but one. You can boil coffee, water, eggs, cook cereal, etc. ABOVE the electric coils and make toast, grill chops, etc., in a snug little oven BELOW.

Use it anywhere in the house where there's a lamp socket. No need to perspire and tire in a hot kitchen. Costs only 1½c. per hour for current and wonderful value at $3.25.

Made of steel, nickel-polished, light and very durable. Complete with cord and special plug.

Come in and see. Next Week Only, $3.25

Toronto Hydro Shop
226 Yonge Street Phone Adel. 2120

WHEN you can buy a beautiful piano guaranteed for life at a lower price than you can get as good a piano for elsewhere and have three years to pay for it on easy terms without interest or extras of any kind at Long's, why buy your piano any other way ?

W. LONG Piano Warerooms
264-266 Queen St. West
OPP. JOHN ST. FIRE HALL OPEN EVENINGS.

GOOD SWIMMING!
HIGH PARK SANITARIUM
MINERAL BATHS
2000 Bloor St. West
(Near North Gate of High Park).
The only open-air swimming tank in the city. Capacity, 125,000 gals. of Artesian Mineral Water. Warm Shower Baths and Dressing Rooms.
Open every day, 9 a.m. to 9 p.m. Ladies' and Gents' bathing suits for rent. 67

ANTIQUES — REMOVAL SALE
Le Petit Trianon
116 Bloor St. West.
Is offering to the public its rare collection of Antique Furniture, Fine Irons, China, Silver, etc., at greatly reduced rates during the next few weeks, before removing to its larger premises at 15 Bloor Street West.
Phone North 965.

Pleating and Hemstitching
All kinds of Knife and Flat Pleating, Hemstitching on all kinds of linens.
16 CHARLES ST. EAST
Phone N. 1431.

FRECKLES
Now is the Time to Get Rid of These Ugly Spots.

There's no longer the slightest need of feeling ashamed of your freckles, as the prescription othine—double strength—is guaranteed to remove these homely spots.

Simply get an ounce of othine—double strength from any druggist and apply a little of it night and morning and you should soon see that even the worst freckles have begun to disappear, while the lighter ones have vanished entirely. It is seldom that more than an ounce is needed to completely clear the skin and gain a beautiful clear complexion.

Be sure to ask for the double strength othine as this is sold under guarantee of money back if it fails to remove freckles.

Peerless British and American Navigators Ready for Flight

The good ship of the air, "America," in which Lieut. Cyril Porte (left) of the Royal British Navy, and George Hallett (right), the young American pupil at Glenn Curtiss' school, will attempt within a few days to cross the Atlantic Ocean, in her final tests on July 2nd, rose from the surface of Lake Keuka carrying a load of 2107 pounds. This made her total weight in the air well over 5000 pounds. Considering that the propellers were only making 1150 revolutions per minute, the speed of the America, carrying this heavy load, was remarkable.

Lieutenant Porte, who is in New York making final arrangements for his trans-Atlantic flight, said Saturday that he expected to start on his perilous journey about July 28. Lieutenant Porte had hoped to get away earlier, but the addition of hydroplane boards to the America and the suspension of work on the flying boat at Hammondsport until Monday resulted in his change of plans.

Lieutenant Porte planned to witness the aeroplane races Saturday to compare the merits of air-boats and land flying machines in competition.

PORTE WILL SUCCEED BUT WILL MEET FOG AVIATORS AGREE

July is the Calmest Month of the Whole Year — Experts Demand a Holiday

FINAL TRIALS WERE SUCCESSFUL

The America Can Easily Lift Over Two Thousand Pounds

Special to The Sunday World.

HAMMONDSPORT, N. Y., July 4.—Aviators here are confident today that Lieut. Porte will be successful in his trans-atlantic flight in the areroplane built for Mr. Rodman Wanamake by the experts of the Glenn H. Curtis factory.

Porte is confident he will make the flight from Newfoundland to the Azores easily. It has been demonstrated that the America can easily lift two thousand pounds, the required lifting capacity. The airship showed perfect control when the lifting test was made. Several more changes will have to be made on the machine. These may cause some delay. The July pilot chart of the North Atlantic, issued Friday by the hydrographic office, United States navy, shows plainly the advantages of flight this month, sought by Lieut. Porte. Of the great cyclonic storms which he wishes to avoid not one has crossed the path he has chosen in the last ten years, tho one in 1907 came near enough to cause a big disturbance. In August, however, there have been three such storms in the flying track at three-year intervals, in 1903, 1906 and 1909.

On the other hand, thefog area to be crossed southeast of Newfoundland is of greater density during July than August. For four hundred miles the average of ten years for July shows fifty to fifty-five per cent. of foggy days.

In the next 350 miles of the flying path there is an average of foggy days beginning at 40 per cent. and gradually declining to 10 per cent.

In August the densest fog area has been reduced on the avarage to sixty miles in diameter, with 40 or 45 per cent. of foggy days. The reduction is ascribed to the disappearance of much of the floating ice from the ocean's surface.

EMPRESS DECISION DUE LAST OF WEEK

Capt. and Mrs. Kendall Wait at Quebec for Mersey Board's Report

Special to The Sunday World.

QUEBEC, July 4.—Lord Mersey and his colleagues have had a busy week here seeking the truth from the mass of evidence submitted in the Empress of Ireland enquiry. The four assessors and Chief Justice McLeod returned from Montreal on Tuesday after spending a day looking over the injuries to the Storstad.

Since then the commission has sat twice a day at the court-house. The decision will probably be announced some time towards the last of next week. Capt and Mrs. Kendall are in Montreal awaiting the result of the enquiry. They hope to sail for their home in Liverpool on the Bulgarian next week.

AMERICA NOT SO FREE THINK PARIS PAPERS

Customs Officials Make Slaves of Rich—Result of Litigation in Paris Case

Special to The Sunday World.

PARIS, July 4.—While the litigation is technically between Henry W. Munroe, a banker of Paris, and Miss Dolan, a dressmaker of Brookline, Mass., tradesmen here are greatly interested today in the suit regarding the American import duties which are involved in the case. They declare that the suit is really one which will establish a precedent and which will fix the exact standing of the French merchants' trade with customers who are traveling or returning to the United States. Naturally the Paris press sides with French exporters, and very indignant comments are made on the high-handed methods of the American treasury department's commercial spies in Europe.

The Eclair says bluntly: "We refuse to be treated as niggers." The Gaulois says "Our customs department has its faults, but its methods are less Chinese than those of the United States, and it is more straightforward and less vexacious than the America Customs."

The Petit Parisien says: "American women in Paris are watched and their movements dogged, and tradesmen who sell to them dresses, hats and jewelry are cross examined in order to guarantee the payment of full import duties upon the return of these free American citizens to free America."

Excelsior publishes a skit which gives the impression that fifty per cent. of the Americans in Paris are paid to spy on the other fifty per cent.

Judge It By Any Standard!

Russell KNIGHT

Judge the RUSSELL-KNIGHT by *any standard*. Compare it *point by point*. Prove it by *any test*. You find *35% more value---25% less cost---than in other cars of equal price or class.*

Russell engineering talent—Russell factory facilities—Russell financial resources—Russell manufacturing experience—Russell world's records—and the RUSSELL-KNIGHT'S freedom from import duty *guarantee* this. We give you *extra value without extra cost.*

ENDURANCE.

The Russell-Knight motor improves with use. It has no springs, cams, tappets, nor valves to wear and need adjustment. Sleeve-valve motors are more flexible, more economical than any other motors built.

By the use of special heat-treated alloy steels, every part is tough and strong. Every driving part is practically indestructible. Finest materials and skilful workmanship make the Russell-Knight a durable and long-lived car.

LASTING COMFORT.

Comfort is built into—not onto—the Russell-Knight. The skilful body design; the wide, flexible springs of silico-manganese steel; the roomy, high-backed seats; the 12-inch-deep cushions, covered with selected leather and filled with long-fibred hand-sorted hair, all combine to make the Russell-Knight the most comfortable car in the world.

DISTINCTIVE.

The graceful lines of the Russell-Knight are distinctive, conservative, and smart. This car is designed to please the most exacting. It is built to last and look well for years. It is sold to give service and lasting satisfaction.

Caution in designing; care in steel-testing; heat-treating; care in machining, assembling, and inspecting, unite to give you a car.

"Made Up to a Standard--- Not Down to a Price."

You buy a car for more than first-year service. You want utmost value for the price you pay. In your own behalf, talk with Russell owners. Then—see and drive a RUSSELL-KNIGHT yourself.

Fully Equipped **$2975** F.O.B. Factory

Electric Starter, Electric Lights, Electric Horn, Top with Boot, Special Windshield, Power Tire Pump, Tonneau Heater, Demountable Rims, Speedometer, Tire Carrier, Etc.

RUSSELL MOTOR CAR COMPANY, LIMITED

FACTORY - - WEST TORONTO

Branches:

Toronto--Montreal--Hamilton--Winnipeg--Calgary--Vancouver--Melbourne (Aust.)

100 RICHMOND ST. WEST - TORONTO

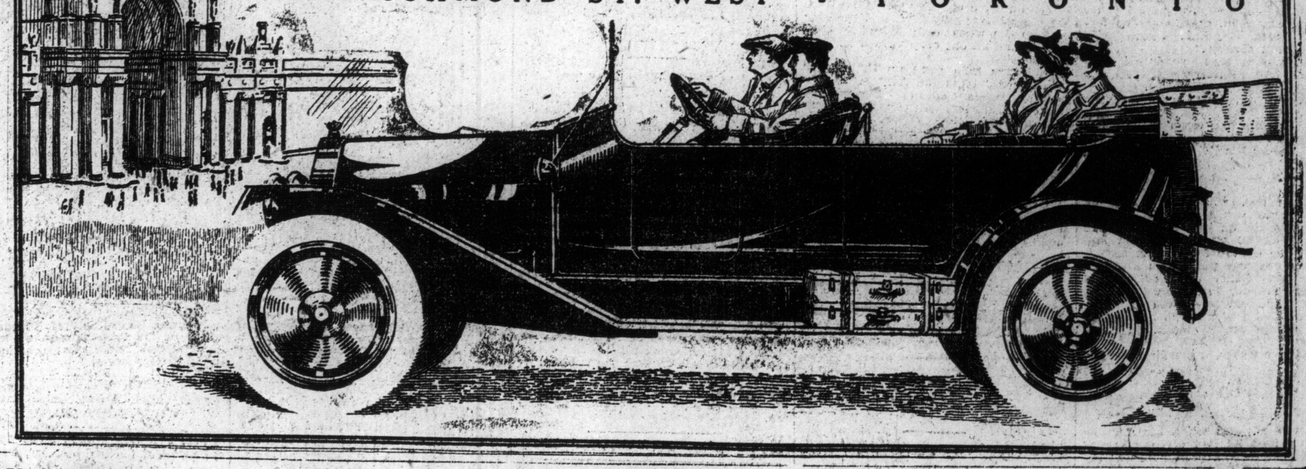

FIERY SPEECHES ONLY EXCITEMENT

New York Achieves Safe and Sane Fourth of July

Special to The Sunday World.

NEW YORK, July 4.—A "safe and sane" 4th of July was achieved in New York City today. Never before was such a quiet and orderly day celebration of patriotism in speeches, banquets and large social gatherings.

The program organized by the civic commission included public speeches, music, moving pictures, serial exhibitions, illuminations and athletic contests. In the different sections of the city big gatherings were held thruout the day and were attended by crowds of enthusiastic spectators.

The official city celebration was held at the city hall at 10 a.m. The reading of the Declaration of Independence was followed with speeches by Mayor Mitchel and Martin W. Littleton. During the intervals there was signing and band music. In the evening at 8 o'clock there was a song rally and band concert in the City Hall Park, which was brilliantly illuminated. At the Boro Hall of each boro there were band concerts and speeches. Mayor Mitchel spoke at Brooklyn Boro Hall.

In the public schools patriotic exercises were held by the children, with singing and special features.

An Optimist

"What is an optimist?"

"A man who thinks that if he puts 'Urgent' on a letter it will be delivered sooner than it would be otherwise."

INNOCENT'S DEATH DEADLOCKS JURY

Gifford Juryman Remembers Tragic Failure of Circumstantial Evidence

(Special to The Sunday World.)

ALBANY, N.Y., July 4.—The jury in the case of wealthy young Malcolm Gifford, jr., charged with the murder of Frank J. Clute, an Albany chauffeur, late this afternoon stood seven for conviction of murder in the second degree and five for acquittal. The jury at that time was deadlocked, with apparently no possible chance of agreement. According to a report from the jury room, one of the twelve men declared that he would not vote for a verdict of guilty against Gifford if he were locked up for the next sixteen months. He recalled the hanging of a man named Durant in San Francisco on Jan. 7, 1898, for the murder of two young women choir singers in a church belfry. Durant was the organist of the church, and strong circumstantial evidence pointed toward him, as he was seen to enter the church at about the same time as the two singers. He left a short time later, but the two young women were never seen alive again. Durant was hanged with a declaration of innocence on his lips. Two years later the pastor of the church on his deathbed confessed to murdering the two young women after he had outraged one of them. For this reason the juror, it is said, declared he would not vote to convict Gifford on the evidence that was presented by District Attorney Alexander.

"ANIMAL SUNDAY" IN CHURCHES

Today will be "Animal Sunday" in Toronto churches. Pastors thruout the city have been asked by the Canadian Society for the Prevention of Cruelty to Animals to base their sermon texts on man's duty to animals. Many have responded to the request. "Animal Sunday" is one day in the year set aside by the Royal Society for the Prevention of Cruelty to Animals for this purpose.

FIND BODY IN BAY.

The body of an unknown man, believed to have been a laborer, was removed from the bay at the foot of Church street on Saturday. The body was taken to the Morgue, where it awaits identification. It is that of a middle-aged man, 5 feet 10 inches in height, with brown hair. He was poorly dressed and it appears to have been a case of suicide. The body had been in the water for a considerable period.

HAMILTON BOY DROWNED.

Special to The Sunday World.

KENORA, Ont., July 4. — John P. Pearson, a young man, was drowned while in bathing near Cameron Island, some forty miles out on Lake of Woods. The body was recovered. Deceased is said to have an uncle manager of a radiator company on William street, Hamilton.

"Tastes Like the Old English Ales"

WHITE LABEL ALE

The Ale with the appetizing flavor.

THE ripe deliciousness of the old English ales is what has won their world-wide fame for a decade.

White Label Ale is like those fine old brews. It gives you full measure of real ale flavor — the tang of good hops, the goodness of the very best of barley, just right in their proportions, and absolutely pure; brewed with distilled water.

Doesn't such a wholesome beverage suit you?

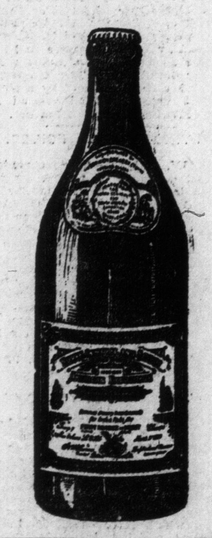

Orders filled by dealers and it is served at hotels.

Brewed and bottled by DOMINION BREWERY CO. LIMITED TORONTO

King Street Styles

Half Time

On June 24th we announced the beginning of an event of importance to every man in Toronto who considers his personal appearance.

Coleman's 30-Day Sale

commenced then. You will note that it is now half over. If you have not yet left your order, to-day is the day you should do it. We are taking in the store next door—doubling our floor space—and the contractors are busy making the alterations.

Every piece of goods in the store must be cleaned out—Tweeds, Worsteds, Cheviots, Saxonys, Serges—and to make a quick clearance we are making everything one price. Goods sold a month ago at up to $45.00, are going now at **$25.00**

Coleman's Limited
101 King St. West

Act Now--- Before It's Too Late

They Have the Famous All-Weather Tread

Bicycle riders are rapidly coming to these Goodyear bicycle tires with the famous All-Weather treads.

These tires are made here in Canada by the masters of tiredom at the great Goodyear Bowmanville factory.

The beautiful tread is the same as that of Goodyear automobile tires—only smaller. The sharp edges grip the road. And every tire rides as comfortably as a smooth tread, with this added factor of safety.

GOODYEAR TORONTO
Bicycle Tires

Only the highest quality of laboratory-tested fabric and white rubber are used in these tires. All Goodyear experience and quality are wrought into them.

They add to the appearance of any bicycle. Through super-service they add to tire economy.

They give you full money's worth both in looks and quality. And you know what it means to have tires that are Goodyear-made.

Goodyear bicycle tires are sold everywhere. They cost no more than other standard makes. They bring you tire satisfaction.

THE GOODYEAR TIRE & RUBBER CO. OF CANADA, LIMITED

Head Office: Toronto, Ont. Factory: Bowmanville, Ont.

Toronto Branch: Cor. Simcoe and Richmond Streets

U. S. GOVERNOR IS GOING TO EMPTY HIS PENITENTIARY

Has Freed 1200 Convicts in Three Years, and Purposes Turning Out Remaining Sixty by Aug. 1

WILL CONVERT PRISON INTO A HOSPITAL

(Special to The Sunday World.)

COLUMBIA, S. C., July 4.—Gov. Cole L. Blease, who has pardoned twelve hundred convicts in the last three years, intends to clean out the state penitentiary by Aug. 1 and turn it into a hospital. There are less than sixty convicts left. The average has been something over one pardon a day; to empty the penitentiary by Aug. 1, he must average about two a day.

"I have no apology to make for a single parole, commutation or pardon that I have granted," he says. "I work by the Golden Rule, and whoever objects to that isn't a Christian, but a plain hypocrite. If all the men guilty of crime were tried many gentlemen in high places might be removed to prison cells. In my opinion there will be more souls lost thru hypocrisy than thru all the other crimes in the decalog.

"You hear from your pulpits: 'Help the heathen,' but when one helps a fellow countryman and attempts to bring out the good in him and give him another chance in life the same people yell, 'Pardoning too many people!'"

Gives His Reason in Each Case.

The governor believes that more than half of the convicts he has paroled or pardoned were negroes. He had made a record of his reason for pardoning in each case.

He pardoned Samuel Way, a white man serving a term for false pretense, because "this unfortunate defendant seems to have had much trouble with his wife; a more serious affliction, to my mind, cannot be imposed on any man, especially one living in South Carolina, where you cannot get a divorce."

Another man was pardoned because he had been convicted on the testimony of two negroes.

A. L. Pitman, white, of Greenville County, was freed when the governor found that he had been imprisoned for assault and battery on a man who had insulted his wife. "The prosecutor ought to have been pleased that he was not killed outright," said the governor.

Frank Stone, white, of Laurens County, beat a neighbor in a trade by palming off on him a blind horse supposed to be in good condition. "There's no excuse for a man saying a blind horse was put off on him unless he was either blind or drunk," said the governor in freeing Stone.

Ottis Hill, white, from Chester County, killed a negro who had cursed him. The governor commended and freed him.

Because negroes, according to the governor, have a low standard of morality he pardoned William Johnson, who killed another in a fuss over a woman.

William McKinley, alias Byron Scott, was released when the governor found that he had already served a term in a federal prison for the offense for which he was held in South Carolina.

Negro vs. Negro.

In commuting to life imprisonment the sentence of electrocution passed on Stake Morris, a negro of Greenville County, the governor said: "The defendant was convicted of killing another negro. I am naturally against electrocuting or hanging one negro for killing another, because if a mule had two fine mules running loose in a lot and one went mad and kicked and killed the other he certainly would not take his gun and shoot the other mule. He would work it and try to get another in place of the one killed. Therefore I believe when one negro kills another he should be put in the penitentiary and made to work for the state."

Here is Gov. Blease's defi to his critics:

"I am still doing business in Room No. 1, State House, Columbia, S. C., and, tho it hurts some folks mighty bad, they can't help it, and you may rest assured that the system I have established in South Carolina will be followed by other governors."

He has announced publicly that he will not call out the military to prevent the lynching of men guilty of certain crimes against womanhood, and intimates that he would not mind taking a hand in a lynching bee himself in certain circumstances.

N. W. ROWELL SPEAKS AT BUFFALO CONVENTION

BUFFALO, N.Y., July 4.—A patriotic demonstration and a parade were planned for the last day of the ninth annual International Epworth League Convention. Charles W. Fairbanks, former vice-president, and N. W. Rowell, M.L.A., of Toronto, were to be the speakers at the demonstration scheduled for late today. The singing of "Nearer My God to Thee" by a chorus of 15,000 voices massed around McKinley Monument was a feature.

FLYING LOVERS FOILED.

BERLIN, July 4.—The seventeen-year-old daughter of a wealthy resident in the west end of this city was intercepted at Johannisthal Aerodrome as she was about to elope in an aeroplane with a German airman.

The girl and he friendly with the airman against her parents will and she had been forbidden to see him again. He fetched her from her home in a taxicab, but her father heard of the project and pursued the couple to Johannisthal. He arrived there in time to enlist the services of a policeman, who took the couple in charge just as the airman was about to help the girl into his aeroplane.

HAM, GOOD, IS 35 YEARS OLD

NEW ENGLAND, N. Dak., July 4.—A ham, thirty-five years old, was dug up today by excavators who are preparing to construct an addition to the Herald building here. In 1887 people from the New England States started a colony and a townsite here, calling it New England. This ham was in a cellar, which later caved in, burying the meat, which is in edible condition and bears the imprint of a well known packing company.

ARMY OF 13,000 HARVEST WHEAT OF OKLAHOMA

Biggest Industrial Army Ever Mobilized on an Emergency Call, and State Is Cleaned Up Like Magic.

COST $700; CROPS WORTH $45,000,000

Special to The Sunday World.

OKLAHOMA CITY, Okla., July 4.—Thirteen thousand men from many parts of the United States were despatched into the harvest fields of Oklahoma during the first three weeks of June by the Oklahoma Department of Labor and a record-breaking handling of the wheat and oat crops resulted.

Never before in the southwest was such a large body of laboring men mobolized and despatched to their places of labor in so short a time and with little friction. Men covered freight trains like blackbirds. They tumbled off by the score at towns along the line and were picked up by wagons and hurried into the fields and the whole state was cleaned up like magic.

Two important hindrances were encountered by the generals of the department of labor. At Enid a large contingent of the assembled laborers were influenced by the Industrial Workers of the World, who persuaded a number of them to hold out for higher wages than those offered by farmers—$2 and $2.50 a day with board and sleeping place. The other hindrance was by farmers along the railroads running west from Enid, who, ignoring the carefully laid plans of the department, picked off men as they passed along on their way to other points to which they were consigned in filling orders for men regularly filled with the department.

Small Cost, Big Results.

Assistant Commissioner Ashton estimates that the entire campaign cost the department only $700, and the men harvested a wheat crop valued at $30,000,000 and an oat crop valued at $15,000,000.

"Business men gave up their work to assist us," says Mr. Ashton. "Bankers, merchants, editors, lumbermen, real estate dealers and others co-operated with us in every possible way."

ASQUITH AND NOBLES PLAY FOR MOVIES

Duchess of Sutherland is Among Those Led Before Camera by Barrie and Bernard Shaw

TO BE SHOWN IN BIG REVUE

LONDON, July 4.—(Montreal Gazette Cable.)—A colossal and brilliant hoax, whereby the premier and Mrs. Asquith, the Duchess of Rutland, the Duchess of Sutherland and 150 others prominent in the social and artistic life of London, were made to play roles as supers in a cinematograph film, was carried thru successfully in the small hours of yesterday by those merrie jokers, Sir James Barrie, Granville Barker, who will produce Barrie's new play in the fall, and George Bernard Shaw, who, when the proceedings were finished, let the cat out of the bag. The bait that lured the guests was an invitation from Barrie and Barker to a "cinematograph supper" in two acts at the Savoy Theatre, beginning at midnight.

As the guests entered the foyer of the theatre a moving picture apparatus was working all the time, and as they sat down to supper, which was served at small tables on the stage, the film operators still kept busy. The supper over, the guests moved into the auditorium and the stage was cleared of the supper tables. This ended the first act.

Act second consisted of a revue arranged by Frank Finney and made up of a number of playlets in which several well-known actors and actresses appeared. The cinematograph worked occasionally during the performance of these playlets, the last of which was a burlesque version of Barrie's play, "The Legend of Lenora," in which Marie Tempest played "She."

The ladies filed out laughing at the realization that they had been caught. Whether Barrie and Barker will be able to carry out their plan of incorporating the films in their autumn revue remains to be seen.

AT THE PAVLOWA.

Mrs. Charles J. Viola Joins Mr. Viola at This Popular Academy This Week.

Mrs. Charles J. Viola will arrive in Toronto during the week and will positively appear at the Pavlowa Academy at Cowan avenue and Queen street on Thursday evening. Mr. and Mrs. Viola are great students of delsarte and pantomime, and although they do the modern dances they display the grace of movement which characterizes the dancing of Pavlowa and Nizinski rather than that used by the more famous dancers of the modern school.

FRIED TOMATOES.

Fried tomatoes and cheese are delicious, says The New Haven Journal-Courier. Cut tomatoes in slices, sprinkle with salt and pepper, dredge with flour and saute in butter. Arrange each slice on a round of toasted bread, sprinkle with grated cheese and serve with whipped cream on top.

Minister's Resignation Demanded.

PHILADELPHIA, July 4.—President Wilson has requested the resignation of George Fred Williams, U. S. minister to Greece and Montenegro, as a result of Mr. Williams' public statements regarding the situation in Albania. This became known following the president's arrival here today.

The
KING'S CAFE
MENU
14 King St. East, 1st Floor
Table D'Hote Service, 75c.

Vocal Selections Every Sunday Evening, 6 to 8 o'Clock.

*Canape Victoria

Potage Mulligatawny
Consomme Princess
Cold Celery Consomme en Tasse

Boiled Salmon, Hollandaise Sauce

Choice:
Sweetbread Pattie, Financiere
Spring Chicken a la Maryland
Roast Spring Lamb, Mint Sauce
Cold Fresh Beef Tongue
Broiled Tomatoes

Potatoes Anna Mashed Potatoes
Creamed Spinach

Lettuce Salad

Choice:
Pineapple Creole Lamb Berry Pie
Stewed Rhubarb Peach Pie
Chocolate Ice Cream

Tea Coffee Milk

All pastry, etc., baked on the premises.
Special courtesy shown unescorted Ladies and Children.

Miss Nina Brenner is becoming very popular at King's Cafe. Her songs are full of melody and her execution is marvelous. She will appear every Sunday evening until the lower floor opens, Aug. 1, when Toronto will have its first up-to-date cabaret under efficient management. A vaudeville program will be presented every evening after that date.

VENTILATION GOOD SAYS FIRE BOSS IN MINE ENQUIRY

Other Conditions Appeared Normal Before Disastrous Explosion, He Testifies

Special to The Sunday World.

HILLCREST, Alta., July 4.—Daniel Briscoe, fire boss in Hillcrest Mine for three years and a half, was called at a session of the official enquiry this morning. Briscoe was in the mine up to 10 o'clock the night previous to the explosion. The mine was not working at the time, but he made an examination of the main roads and found gas in No. 3 south entry. Not by any means an unusual amount, but as required he posted notice outside the mine on a warning-board. Dust was about normal and heat was nothing unusual, while there was plenty of moisture all over the district he covered. He considered the ventilation of the mine good. There had been no trouble to his knowledge with the system of ventilation, the fans being powerful enough for workings as they are.

MRS. TRESTRAIL JOINS CANADIAN ACADEMY OF MUSIC.

Elocution and Dramatic Art Will be Given New Impetus by this Addition.

After lengthy negotiations the Canadian Academy of Music has succeeded in securing the exclusive services of Mrs. May Anderson Trestrail for the instruction of elocution and dramatic art in all its branches.

Mrs. Trestrail has been giving private lessons in this city during the past season and was rather averse to entering so active a field as the academy will open up, but finally changed her mind when the need for modern advanced methods of instruction in Toronto was pointed out, and she realized the advantages that would be offered by the splendid facilities afforded by the Canadian Academy of Music.

Mrs. Trestrail is at present rehearsing two dramatic clubs for productions in the fall, and will not devote much time to private instruction this summer, as she expects to visit Muskoka for a rest, after which she will take a trip to New York to secure some additional material for use at the academy during the coming season.

LEMON SAUCE.

A lemon sauce is excellent with all fruit puddings, and is often served in addition to the hard sauce. For this a cup of sugar and half a cup of butter are mixed well and a beaten egg added with the juice and half the grated peel of a lemon, also a teaspoonful of nutmeg. Beat for ten minutes and add three tablespoonfuls of boiling water. Put this mixture in the upper part of a steamer, with boiling water in the section beneath. Stir until the sauce gets very hot without boiling.

PAIGE

In every essential feature, the Paige offers all that a man can buy in *any* automobile—regardless of price.

That is a sweeping statement. But consider the facts.

If you pay $5,000, you can't secure more faithful day in and day out service than the Paige motor will render. True, you can buy more speed. But it will have to be greater than fifty miles per hour.

If you pay $5,000, you can't buy smarter appearance or more "up to the minute" design. You can buy more wheelbase—but with it you must accept the greater cost of upkeep.

If you pay $5,000 you can't buy a more efficient electric starting and lighting system than the large unit Gray & Davis. This is the identical system which is designed for $5,000 cars. In fact, the Paige is the only car below $3,000 that uses this large unit equipment.

If you pay $5,000, you can't buy a better radiator than the world famous Mayo—you can't buy a better ignition system than the Bosch—you can't buy a better clutch than the cork insert multiple disc type—you can't buy a better cam, magneto and pump shaft drive than the silent chain—you can't buy a better carburetor than the Stewart.

And so—point by point—you will find that—no matter what price you pay—you can't buy anything better than the *best*. Every feature which we have named above you will find on cars selling around $5,000—and you will also find them on the Paige selling for $1700.

So, look the matter fairly in the face. Make it a point to investigate along these lines and you can come to only one conclusion.

Unless you are looking for excessive racing speed and seating capacity for more than five full grown adults, *you will buy a Paige and save $3,725*—plus the upkeep savings.

Hundreds of people have considered the Paige from this angle of comparison. They have compared the Paige with *all* other cars—in *all* "price" divisions. And they have finally concluded to spend no more than $1700.

As we have already said, you can't buy more than the *best*. And—no matter what the car may cost—you can't buy more than *complete satisfaction*.

Let us arrange to give you a demonstration.

Paige-Detroit Motor Car Co., Detroit

The Automobile & Supply Co., Limited
TORONTO

$1700

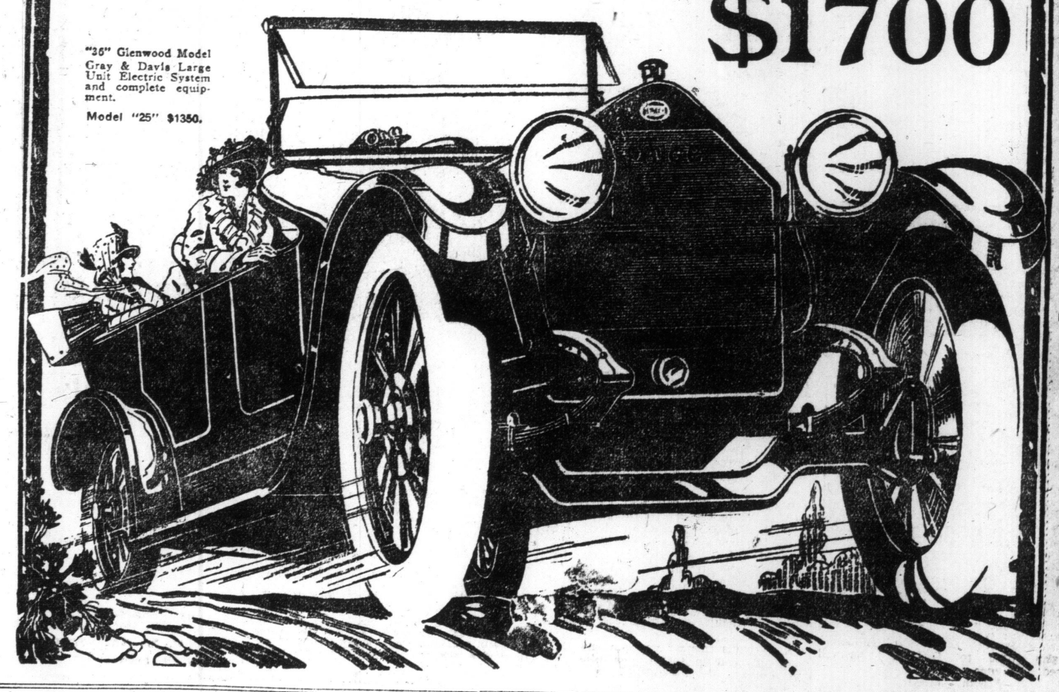

"26" Glenwood Model Gray & Davis Large Unit Electric System and complete equipment.

Model "25" $1350.

HAMILTON WILL SWELL MARCHERS TO TEN THOUSAND

Tewlfth of July Parade Will Be Twice as Large as Last Year's Rainy Walk

SIXTEEN EVENTS ON SPORTS PROGRAM

More than 10,000 members of the Loyal Orange Lodge of Toronto are expected to march in the annual Orange Day parade to be held next Saturday, according to an announcement made at the lodge rooms of the local organization. A feature of this year's celebration will be the fact that Hamilton Orangemen are to unite with Toronto members of the order in observing the day. More than 1000 marchers are expected to be added to the parade by the presence of the visitors.

Following the parade, which will start from Queen's Park at 10.30 a.m., official ceremonies will be held at Exhibition Park, County Master A. A. Gray presiding. Among the speakers scheduled for the afternoon will be the following: Mayor Hocken, Hon. Dr. Pyne, Hon. A. E. Kemp, Hon. Thomas Crawford, Rev. A. E. Powell, Dr. Charles Sheard and Rev. Robert J. Renison of Hamilton.

Sixteen events compose this year's program of annual games, which will be held in front of the grand stand at 2 p.m. They will be as follows:

Event 1—Boys' race, 50 yards, 8 years and under. Event 2—Girls' race, 50 yards, 8 years and under. Event 3—Boys' boot race, 12 years and under, black boots only. Event 4—Girls' envelope race, 12 years and under. Event 5—Boys' race, 150 yards, 16 years and under. Event 6—Girls' race, 75 yards, 16 years and under. Event 7—Single ladies' envelope race, 75 yards, 17 years and over. Event 8—Ladies' race, 75 yards, wives of Orangemen only. Event 9—Junior association, 200 yards. Event 10 — Orangemen's race, 200 yards, 30 years of age and under. Event 11—Orangemen's race, 150 yards, 30 to 45 years of age. Event 12—Orangemen's race, 75 yards, 45 to 60 years of age. Event 13—Orangemen's race, 50 yards, 60 years of age and over. Event 14—Fat men's race, 100 yards, Orangemen only. Event 15—Half-mile race, open to all members of the Orange Order and junior associations, 18 years and over. Event 16—Automobile car slow race, quarter-mile, open to all.

STEAMED STRAWBERRY PUDDING.

Mix one cup sugar, two eggs, one teaspoonful baking powder, two cups flour, one cup sweet milk, two cups strawberries, and steam two hours. Mash two additional cups of berries, add three-quarters cup sugar and serve with pudding.

IRON PONGEE DRY.

To iron a natural colored pongee so as to preserve its beauty, iron it only when it is perfectly dry and with an iron only moderately hot, as nothing scorches quite so easily as silk, says The Hartford Times. Do not sprinkle pongee, as the water spots never iron out.

MEDIATORS CONFER WITH CONSTITUTIONALISTS

WASHINGTON, July 4.—Minister Naon of Argentina, one of the mediators at the Niagara conference, returned to the capitol today, and prepared for conferences with leaders of the constitutionalist agency. Later he will confer with President Wilson and Secretary Bryan. Minister Suarez of Chile and Ambassador Da Gama of Brazil will not return to Washington until later, but they will be kept in touch with the situation thru Minister Naon and the American delegates, who have been instructed to wait here for further developments.

Agents of the constitutionalists said they had received no further messages from Gen. Carranza today and no indication of the progress of the conference to adjust the differences between Carranza and Villa.

FINNAN HADDIE CANAPE.

Melt two tablespoons of butter, add the same amount of flour and half cup of milk. Cook until thickened, season well, add one cup of flaked finnan haddie, one finely chopped hard-cooked egg, one pimento, finely chopped. Heat thoroly, place mixture on rounds of bread which have been fried to a light brown in butter. Sprinkle with grated cheese and set in oven long enough to melt the cheese.

MONARCH

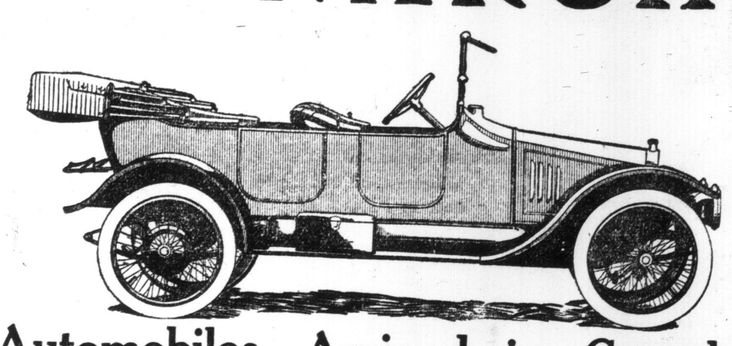

Automobiles Arrived in Canada

SIXES Six Cylinders, 3½ inches x 5 inches Unit Power Plant, Wire Wheels, Q. D. Rims, Famous "Jiffy" Curtains, Full stream line Model..... **$1825.00**

FOURS Four Cylinders, 3½ inches x 5 inches Unit Power Plant, Wire Wheels, Q. D. Rims, Famous "Jiffy" Curtains, Full stream line Model..... **$1325.00**

LIGHT MONARCH Four Cylinders, 103-inch wheel base, full eliptic rear springs, semi-eliptic front springs, four passenger, the biggest little car made. Look it up today. **$885.00**

The Monarch Cars are now ready for distribution in Canada. We carry a full line of "SPARE" parts at our Service Station, Hamilton, Ont. Phone or write at once for proposition and demonstration.

MR. FRED G. MORRIS, SALES MGR. FOR CANADA

Monarch Motor Car Co., Barton and Sherman Aves., Hamitton

The Anti-Skid that conquers **EVERY** road—and is guaranteed

5000 MILES

Why Pay More—or Take Less?

COLUMB TYRES IMPORT CO., LTD. 15 Wilton Ave. Toronto.

EDUCATIONAL EDUCATIONAL

TORONTO

CONSERVATORY OF MUSIC

RE-OPENS TUESDAY, SEPTEMBER 1st

A. S. VOGT, Mus. Doc., Musical Director.

A national institution, unrivalled in Canada as regards the distinction of its faculty and the superior character of its buildings and general equipment.

Send for **YEAR BOOK** and **LOCAL CENTRE SYLLABUS** of 1914-15 and pamphlet descriptive of the Women's Residence.

CONSERVATORY SCHOOL OF EXPRESSION.

SPECIAL CALENDAR. F. H. KIRKPATRICK, Ph.D., Principal.

Public Reading, Oratory, Physical and Vocal Culture, Dramatic Art and Literature.

AMERICAN GIRL IS ENGAGED TO ROMAN PRINCE

Other Suitors After the Young Lady's Hand Make Hurried Get-away.

PARIS, July 4.—Great interest is taken in Roman society by the announcement that Miss Laura McDonald Stallo, daughter of the late Cincinnati oil magnate, is engaged to marry Prince Carlo Rospigliosi. The announcement has also caused a number of young noblemen to cease visiting the Grand Hotel, where Miss Stallo has been staying, and leave for the Riviera, owing to sudden alleged attacks of "illness." When Miss Stallo arrived at the hotel with the Duchess Torlonia as her chaperone, nobody suspected her hand was already pledged to the young son of the commander of the Papal Noble Guards.

Prince Carlo called, as did many other club bachelors of the fashionable fox hunting club, and all wooed the American girl with equal favor and warmth. It was particularly noticed that Miss Stallo was so cordial to all that nobody could accuse her of showing any particular favor to Prince Rospigliosi. The betrothal was announced so unexpectedly that Roman society folks are keenly curious to know how it was brought about. There is no doubt, however, that the Duchess of Torlonia is responsible for endowing Rome with another charming American hostess, destined by her wealth and accomplishments to take a prominent place in local society. With the marriage of Miss Stallo to Prince Carlo de Rospigliosi, the family, which is one of the oldest Roman houses, will hold the record for the largest number of alliances with American women.

Miss Stallo is now in Paris, supposedly to select her wedding trousseau, and the Prince is a constant attendant.

THIS THE CHAMPION MISER.

Iowa Man Was "Panhandling" and Had $1507 All the Time.

CLINTON, Ia., July 4.—"Bumming" a nickle from a stranger, with which to purchase tobacco, J. J. McGuire qualified as the champion miser of this vicinity, for when he was later taken to the county jail and searched, it was found that he had cash and bank certificates of deposit amounting to a total of $1507.30 on his person.

McGuire was arrested on a charge of intoxication and peddling without a license. He had twenty-one cheap razors which he had been peddling in the railroad yards.

SIX-FOOT CORN IN KANSAS.

ANTHONY, Kan., July 4.—Corn on the S. K. Rife farm, south of Anthony, measured six feet tall today, and there are plenty of fields in the country to keep it company. With the biggest harvest of wheat in years almost completed the attention of the farmers is now being turned to what promises to be a great crop of corn.

ELECTRIC CHAIR FOR DOGS.

KANSAS CITY, Kan., July 4.—This city is going to provide an electric chair for killing stray dogs. The city owns the electric light and power plant, and the chief electrician has been ordered to construct an apparatus at the dog pound for the painless disposition of stray dogs and cats.

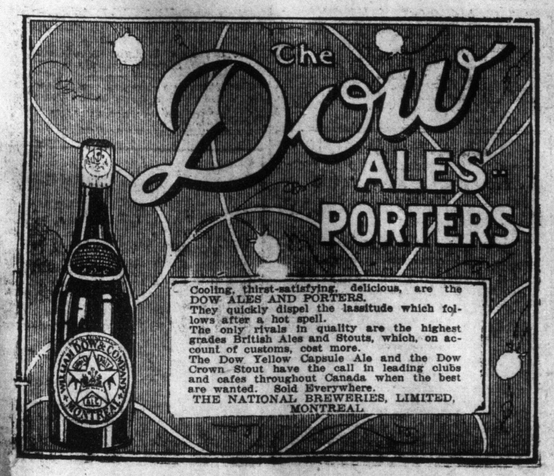

CHICAGO'S CURSE WARNS THE HEIGHT LIMIT THEORISTS

Mayor Harrrison Says Putting an End to Skyscraper Building Places a Straitjacket on Progress.

LEAVE IT TO LAW OF SUPPLY AND DEMAND

The fight to protect the property owners of New York from the attempt to limit the height of buildings is attracting wide attention. Toronto has, by placing a bylaw on the city books, temporarily "settled" this question, but the settlement is one that shrewd observers know cannot hold. Just as soon as the space in the office buildings now erected in Toronto is absorbed the question will arise again, and any attempt to permanently hold down the height of skyscrapers here will be bitterly fought by property-owners. Therefore, the following contribution from Mayor Harrison of Chicago, to the New York fight should be of interest:

"I am utterly opposed to any attempt on the part of grown-up cities to regulate and limit the height and bulk of buildings. Such enterprise might well be manifested when the plans for a city are in the making, but I think it unjust, and unfair to make regulations limiting the height of buildings when people have been allowed for years past to build without restrictions of this sort.

"There is neither reason nor common sense in telling capitalists or corporations that they cannot build above a certain height when there is a structure on the adjoining property that is much higher. There is such a regulation in Chicago, but I do not believe in it. I feel that such things should be left to the law of supply and demand.

"On the other hand, I feel that some restraint must of necessity be put upon the location of trades and industries. Otherwise residence districts might easily be subject to destruction. I think that business should not be established in a residence neighborhood without the consent of that neighborhood and the frontage consent of adjoining property holders.

Chicago's Experience.

"In Chicago we have no zones, but business centres have sprung up in different parts of the city. There is the down-town district, the Wilson avenue business district, another in Hyde Park, another at Sixty-fourth and Halsted, one at Sixty-fourth and Cottage Grove avenue, and others elsewhere.

"These centres spring up in response to the law of supply and demand. They do not happen in response to waves of civic sentiment fostered by uplift associations. Owners of the property are resigned to the changes when they come because business property brings a higher revenue than residence property.

"Chicago has had epidemics of the same sort of regulation fever as that thru which New York is passing at the present time. It is to be hoped that it will recover itself before any serious harm is done. There is no purpose to be served by interfering with the tide of development in the lives of cities. The most important thing is that they should develop.

"You can trace the march of progress in every city of consequence in the United States. In Chicago we have the sections which were inhabited by the so-called society people of yesterday, turned now into lodging houses. Suburbs intended for residence districts have been given over to manufacture because of special advantage for such enterprise that has been discovered there.

Progress in a Straightjacket.

"In a general way every city has its business centres, its residence districts, its tenement and its manufacturing districts. There are tidal waves of progress that do rather freakish things sometimes, but an attempt to bend the growth of a city into certain defined lines regardless of what the future may hold in store for the community, or what the owners of the property may desire, would seem to be placing progress in a straitjacket. We did that in Chicago some years ago, and now we are cursed with a grotesque look that confines the activities of the city proper as rigidly within its confines as if its body were bound by bands of steel.

City builders and promoters of plans for cities should be more concerned with the future than the present. Pretty ideas are often most impracticable, and when caught from the crest of a wave of temporary enthusiasm are apt to prove very embarrassing to those who have to solve the problems created by them.

The Chicago loop district is a shining example of this sort of thing, and men fired with ambition to be city builders might well look upon the curse of Chicago and pause before they give free rein to their theories."

WOMAN HAS SNUFF FACTORY.

Runs Only Plant of Kind in Indiana and is Successful.

SOUTH BEND, Ind., July 4.—This city has a unique industry which, according to Peter J. Kruyer, United States Revenue Collector, was one of the reasons for bringing the revenue office to South Bend.

The only snuff manufacturing firm in the seventy-nine counties, which comprise the Seventh Revenue District, is situated here. It is one of the few industries of the kind in the United States.

The local snuff factory is run entirely by a woman, Mrs. A. Soderberg. Her husband, an employe of a local factory, has been a user of snuff for many years, and finally Mrs. Soderberg decided to begin its manufacture, altho she despises the drug.

The gross annual business of the concern today is $15,000, of which $2000 must be paid to the government in taxes.

BLACKSNAKE ON AUTO RIDE.

GREENVILLE, Pa., July 4.—After a strenuous battle lasting for several minutes, A. P. Greggs of Butler County, managed to kill a blacksnake, measuring more than eight feet, which had fallen from a tree into his automobile, near here, yesterday. Greggs and his family were touring to Connegaut Lake when the snake fell upon the party.

For Your Vacation

NOTHING puts it up to a suit more severely than lounging around when on your summer vacation. There's got to be more than surface style—the pressed-in kind doesn't last, and the crucial test is when you return and hand in the suit to be pressed. Scotland Woolen Mills Suits are outing-proof; the shape is sewn in; the cloth is shrink-proof; the canvas and haircloth is the best possible. The clever fit that pleases you in the newly delivered suit stays with it for life. That's why it pays to become Scotland-Woolen-Mills tailored for your vacation. Everything that's new awaits you in imported summer suitings. See them Monday in the windows and in the store. All promised deliveries ready on time.

Scotland Woolen Mills LIMITED.

NO MORE $15 NO LESS

to-Your-Measure

Mail Tailoring Everywhere

Mail orders are coming in from farther and farther afield. Way "back-o'-beyond" these swell clothes are replactng the "rural" kind. Men who were never able to hold their own with the "city folks" are today enjoying the satisfaction of being well dressed for less money through our mail department. Send for samples, self-measure form, fashions, tape,—FREE. No figure too hard to fit, and no added charges for "extras".

Expansion

We were never ambitious for mere size. Each of the Scotland Woolen Mills stores represents a **necessity** to the proper development of our organization, and each addition to the chain is carefully planned long before it is created. The latest branch was opened at Berlin, Ont., this week, where for a long time many men have been getting their clothes from us by mail, and will now have the convenience of a local store. In the near future we shall have a further announcement to make that will indicate more than ever the continued growth in popularity of the "big idea at the little price."

Gideon Miller

PRESIDENT SCOTLAND WOOLEN MILLS CO. LIMITED

Scotland Woolen Mills Co LIMITED.

NO MORE $15 NO LESS

Yonge Street Arcade Building

Head Office at Toronto :---Branches at

Hamilton, Sudbury, Guelph, Napanee, Berlin, Brandon, London, Sault Ste. Marie, Peterboro, Akron, Ohio; Moose Jaw, Ottawa, Kingston, Campbellford, Brantford, Medicine Hat, St. Thomas, Detroit, Mich.; Midland, Fort William, Swift Current, Cobourg, Collingwood, Winnipeg.

S. AFRICAN FARMERS TO VISIT CANADA

From a Staff Correspondent.

LONDON, July 4.—An invitation to extend their tour to Canada was given to the party of South African farmers who arrived at Southampton from Cape Town on the "Kinfauns Castle." These men from the Cape are here for the purpose of making an extensive study of agricultural conditions in Great Britain and some of the countries of Europe.

They are fifty in number; both Briton and Boer in race, and are said to be the most progressive farmers in the South African Union.

Every effort will be made to encourage so representative body of men to visit the Dominion, and become acquainted with its wonderful agricultural development.

WEALTH IN A FROCK.

PARIS, July 4.—A sum of $14,000, all in 1,000 franc notes, has been sewn up in the dress of a woman who has just been lodged in the St. Lazare prison. The women declares that the notes are her savings.

WHY WORRY AND DESPAIR

if you have a bad leg that won't heal, or an old ulcer of long standing on any part of the body?

"ALEXIS" TREATMENT

for old sores and ulcers has cured hundreds of people in Toronto. References can be given. Price 50c and $1. For sale at 47 McCaul street. Main 3200.

NUDE GIRLS LOCKED OUT

Forgot to Tell Mother They Were Going for a Shower Bath.

STOCKTON, Cal., July 4.—When two young women, sisters, of this city, decided to take a shower bath in the woodshed under the spirited squirt of a garden hose they made all necessary preparations in the house, except that of telling their mother of their plans.

They ran from their back door to the woodshed and soon were on the return dash, dripping wet. But mother had locked the back door.

In chilly panic the girls ran around the house and up the front steps and found the front door locked. They sought seclusion in the basement, where a deputy sheriff, summoned by an amazed neighbor, found them attired in grain sacks.

From the darkest corner explanations were made and the deputy retreated after inducing mother to unlock a few doors.

SANDERSON'S SCOTCH "Mountain Dew"

POSITIVELY THE FINEST WHISKY IMPORTED

ed-1

CHEAP DRINKS

PARIS, July 4.—The Marquis de X. now knows that there is one tariff for the rich, another for the poor, where drinks are concerned, and that the distinction is in favor of the latter. The Marquis, who is a keen motorist, drove up a day or two ago to a fashionable cafe in the Bois. Before he had time to leave his car a chasseur ran out to him and hailed him, asking what he would like to drink. "A weesky sodda," said the Marquis. The chasseur brought out the well-laced and well-iced peg, which the Marquis dispatched with gusto. "Not a bad five pennyworth," said the chasseur with a wink. The Marquis paid with a franc, leaving the chasseur dumbfounded by his munificence. All the same the best of the bargain was that of the noble drinker, who but for his incognito would have had to pay three francs for a less satisfying draught.

BUT THE BEAR CAN'T TALK

INDEPENDENCE, Kas., July 4.—A novel defense has been put up by Manuel Freeling, a negro under arrest here on the charge of violating the prohibitory law.

He says the barrel of bottled beer captured at his place was for his pet bear, with which he does a vaudeville act. Manuel says the bear drinks lots of beer and just naturally has to have it, and that was why he had so much on hand. It was all on ice, too, by the way.

JINKS WAS ON HIS TRAIL

From Chicago to Minneapolis He Met Only Mishaps.

MINNEAPOLIS, Minn., July 4.—John Woods of Chicago, recently left his home city for Minneapolis and here is what has happened to him:

In Milwaukee he fell off a box car and fractured his right arm.

In LeCrosse he had pneumonia.

In Goshen, Wis., he was "doped" and robbed of $146.

In Minneapolis he was sentenced to five days in the workhouse for vagrancy.

"Maybe this will be the end of it," said Woods. "I think some old jinks has been on my trail."

FITS CURED

BY TRENCH'S REMEDY

The Famous Home Treatment for Epilepsy and Fits.

Recommended by Clergymen of all Denominations. Twenty-five years' success. Over 1,000 unsolicited Testimonials in one year.

CONVINCING TESTIMONY

Has been given by people in every walk of life. Those interested should write at once. Pamphlet containing proof positive post free from

TRENCH'S REMEDIES, LIMITED
419 St. James' Chambers, Toronto,
Phone Main 4970.

Sole Proprietors: Trench's Remedies, Limited, Dublin, Ireland.

Hobberlin's

High-Grade Tailoring

$15

(3-PIECE SUIT)

Tailored-to-Measure worth regularly up to twenty-five dollars.

A Midsummer Opportunity

Good for

MONDAY

Take advantage of the offer. Act promptly.

Every suit cut, designed and finished in the complete and satisfactory manner that marks all garments carrying the name of this house.

MONDAY is the day. FIFTEEN DOLLARS the price---tailored-to-measure.

A splendid choice of materials—fashionable patterns—tailored-to-measure from newest models—finished in every detail up to the best standards of this house—every customer protected by our legal guarantee.

Regular up to $25 for $15.

Trouserings, special $3.95

STORE OPENS 8 a. m.
CLOSES 9 p. m.

The House of Hobberlin, Limited
151 Yonge 9 E. Richmond

LANES ADOPTED FOR VESSELS ON THE GREAT LAKES

Masters of Carriers Ordered by Owners' Association to Follow Separate Courses

SAFETY FIRST NOW RULE IN FOGGY WEATHER

Determined measures are now being taken by lake vessel owners to reduce to a minimum collison in fog, and to insure a strict observance of the pilot rules by the masters. The time is physcological in which to make such measures effective as the general public has become quite thoroly aroused on the subject. Several fine ships have recently collided in fog in various parts of the world, and many lives have been lost. One vessel has been lost on the lakes thru collison in fog, tho fortunately no lives were sacrificed. Vessel owners realize that the danger must be eliminated as far as possible from lake navigation, and it can only be accomplished by strict compliance with the pilot rules. While the bridge of the modern steamer is crowded with appliances for the swift control of the ship the navigator stands in respect to fog where he has always stood—helpless as to the direction of sound or the bearing of any object. The only safeguard in fog is cautious navigation and the adoption of separate courses for ships going in opposite directions.

Last spring the Lake Carriers' Association made a definite rule that the vessels enrolled in the association, numbering 500, should follow separate courses in the Great Lakes. East bound ships are to follow an outside course, and west bound ships an inside course. Some masters of one or two of the leading fleets had voluntarily followed the practice for a year or two preceding, with such splendid results that the association was unanimous in adopting it as a fixed rule, to be departed from only under stress of weather. All rules of navigation are obviously predicated on the weather.

The great steamship lines plying in the north Atlantic trade, long ago established lanes of travel to minimize the danger of collision and the International Conference on Safety at Sea, which recently adjourned in London, could add nothing to that feature making for greater safety. This is precisely the thing that the Lake Carriers' Association is seeking to achieve on the lakes, and if its example means anything it will eventually accomplish it. Atmospheric conditions on the lakes are such that a great deel of fog is to be expected during the summer months.

Masters Must Obey.

There is not a master employed on a Lake Carriers' vessel who does not thoroly understand that separate courses are to be followed on the lakes, and yet a recent letter received by the Pittsburgh Steamship Co., from one of its masters would seem to indicate that there are a considerable number of offenders, tho he does not state who the offenders are. In his letter he says:

"I have given a great deal of thought to 'Safety First,' and steering the outside and inside courses is certainly along that line for everyone in the sailing business. It seems to me that it will cost many lives and a lot of property before we can get the captains in line, and I think it is time something was done.

"When one talks to a captain that does not run the outside and inside courses, the chief argument he gives us is 'I don't want our office to tell me how I shall steer my boat.' Anyone will have to admit one cannot do much with him by talking. When one looks back at the many collisions that have cost so many lives and property, it is plain that had the outside and inside courses been lived up to by all the masters many of the collisions could have been avoided.

"I seem to have had a good deal of fog this season, and you would be surprised, with the small fleet in commission, to see how many boats we meet head to head, and even inside of us. Coming up Lake Superior, say from Whitefish Point to Manitou Island, I have met no less than fifteen boats, and I think from a master's standpoint it is time to act."

H. Coulby, president of the company, immediately sent a copy of this letter to all of his captains, and made several straight-from-the-shoulder comments on it. There can be no mistaking his meaning in relation to the vessels of his own fleet. He has told his masters that if he finds any violation of the rule, even tho the ship may not meet with disaster, that he shall feel it his duty to take such action, with reference to the navigating officer, as tho there had been a serious collision. That ought to carry its meaning home to every one.

"I have many times heard that the statement has been made," said Mr. Coulby, "that the master does not want the office to tell him how he shall pilot his ship." Men making these statements do not seem to realize that there is a responsibility upon the management to see that the men in charge of their ships obey the law; and any manager having knowledge of his captains willfully violating the law, such as running his ship in full speed in the fog, is in my judgment just as vulnerable to the most severe criticism as is the master himself.

"Sometimes I think the masters lose sight of the fact that they are not only responsible for the safe navigation of their own ship, but they have an obligation upon them to so navigate their ship as not to jeopardize the safety of the crew and passengers of other ships, and it was with this thought that the vessel owners of the great lakes adopted the inside and outside courses."

The important point in Mr. Coulby's letter is that any violation of the rules will be followed with punishment whether an accident occurs or not.

Most Congested Roadstead.

The great lakes are unquestionably the most congested roadstead of commerce in the world, and the observance of separate courses is annually becoming more necessary. Vessel owners are therefore wise in establishing them before the government steps in to do the job for them. The man most prone to ignore courses is the old-time navigator who cannot comprehend the changed conditions, and how much more is at stake, both in life and property, than ever before. He still believes that he pleases his owner by a quick passage regardless. Quick passages are as desirable as they ever were, but not at the expense of safety. The only way he can be convinced that chances should never be taken is to rebuke him severely when they are taken, even tho successfully performed. Some of the wisest owners are taking that very course. Hutchinson & Co., of Cleveland recently commended one of their masters for being late in reaching his destination, even tho they had wired him to hurry. He was delayed thru proceeding under check during fog, and the company thanked him for putting the proper interpretation upon their instructions, sending a copy of the letter to all of its masters.

On the other hand, a master who thru great skill got his boat safely out of harbor thru obstacles, was roundly rebuked by the company because the element of chance entered into the maoeuver, and he was most emphatically told never to attempt such a thing again. That is the policy which is making for safe navigation on the lakes.

VITALITY REGAINED KIDNEYS CURED

Health Restored by "Fruit-a-tives"

Hagerville, Ont., Aug. 26th, 1913. "A bout two years ago, I found my health in a very bad state. My kidneys and liver were not doing their work, and I became all run-down. I felt the need of some good remedy, and having seen 'Fruit-a-tives' advertised, I decided to try them.

Their effect I found more than satisfactory. Their action was mild and the results all that could have been expected.

My liver and kidneys resumed their normal action after I had taken upwards of a dozen boxes, and I regained my old time vitality. Today, I am as well as ever, the best health I have ever enjoyed, and I unhesitatingly give you this testimonial for publication if you wish."

B. A. KELLY.

In hundreds of letters received by the Fruit-a-tives Company, the same expression is used "Fruit-a-tives is the best kidney remedy in the world." At any rate, these tablets have proved the best to the hundreds of men and women who have been cured by taking them. 50c a box, 6 for $2.50, trial size, 25c. At all dealers or sent on receipt of price by Fruit-a-tives, Limited, Ottawa.

FATHER DIDN'T KNOW SON

But Mother Recognized Him After Thirteen Years.

BELLEFONTAINE, O., July 4.—After an absence of thirteen years Charles Able returned to his home near Roundhead and met and discussed crops with his father, John Able, without being recognized. It was only when his mother entered the room that the young man's identity was revealed.

The elder Able met his son on his way back from the mailbox near his home and invited him into the house. "Perhaps, there will be a letter from Charles," Mr. Able remarked as he left the house. Charles Able has been in Summit, Ore.

CHINESE AND MISSIONARIES.

PEKING, July 4.—The fear of rebel doctrines by the Chinese government has caused the authorities to take drastic measures to prevent Chinese Christian preachers from preaching in the street. An order that this prohibition is to be enforced in all the provinces has now been issued by the Peking government.

CRAWFISH HIS OWN JAILER.

EVANSVILLE, Ind., July 4.—While digging for mussels near here Clyde Hosse found a crawfish caught in a rock in such a way that it could not be released alive. The rock is hollow and has a small opening. The fish probably crawled inside while small and remained there until it grew too large to escape.

HAS NO USE FOR DENTISTS.

ATCHISON, July 4.—Theodore Fleischbein, sixty years old, a pressman of this city, claims a unique record. He has never had a tooth pulled or filled. His sister, several years Mr. Fleischbein's senior, has a like record.

DON'T WANT STREET CHANGED.

A deputation of citizens of Mount Dennis are up in arms over the change in the name of Macpherson avenue, which has been made by the township council, to Southport avenue, and have asked that the old name be reinstated, as a change is detrimental to business.

DRINK

The Neal Institute

offers the man or woman who is addicted to the use of intoxicants a treatment which is sure, safe and humane.

No Hypodermics Are Used

Treatment is administered at institute by trained nurses under physicians, directions in absolute privacy in from 3 to 7 days. For patients who cannot come to institute arrangements can be made for home treatment by one of the staff.

The Only Three Day Treatment Originated, Compounded and Prescribed by a Physician.

If you are a drinking man or woman, or if you have friends who drink we invite investigation, and a consultation with us will convince you we do all we claim.

Institutes in Sixty Cities

Treatment is given under a guarantee by which absolute satisfaction is assured the patient. For further particulars, booklets and terms phone, write or call.

The Neal Institute

Phone North 2087 52 College
Toronto

DRUG HABIT ALSO TREATED. 97

Amusements Amusements

Scarboro Beach Park

Week of July 6

Zeno, Jordan and Zeno

in their great aerial act.

Moving Pictures in Open Air

D'URBANO'S BAND

Two Concerts Daily Including Sunday

MADISON Theatre

BLOOR AND BATHURST STREETS.
The Best Ventilated House in Canada, the Sheldon System, a capacity of 16,000 cubic feet of purified air every minute.

MONDAY, TUESDAY, WEDNESDAY
"THE STRUGGLE EVERLASTING"
This is a special 2-part drama, produced by the Lubin Co. Do not miss this.

THURSDAY, FRIDAY, SATURDAY
"THROUGH THE PLAINS"
One of the best photo plays of the Kalem Co.

HIGH-CLASS ORCHESTRAL MUSIC
Matinees 10c, Children 5c; Evenings, 10c, 15c; Boxes 25c.
Open Evenings 7.15 p. m. Matinees—Saturdays 2.30 p.m.

HANLAN'S

PAT CONWAY'S FAMOUS BAND

TWICE EVERY DAY
To avoid delay in reaching ferries, use Yonge Street.

MONSTER DEMONSTRATION---EXHIBITION PARK
9---MASSED BANDS---9

HERBERT L. CLARKE

World's Greatest Cornet Soloist

WED. EVE., JULY 15

Prices: 15000 seats at 25c. Children 10c. Reserved seats 50c. Tickets on sale at Moody's, 33 King W., and R. S. Williams & Sons, 145 Yonge St.

DANCING AT PAVLOWA ACADEMY

212 COWAN AVE.

COOLEST SPOT IN TORONTO

If you do not dance come and enjoy watching the others do the modern dances.

Exhibition dancing next Thursday and Saturday evenings by Mr. and Mrs. Charles J. Viola.

PALAIS DE DANSE

HANLAN'S—ACROSS THE BAY.
Refreshing—DANCING—Refined
Every Evening, 8 till 12. Wednesday and Saturday Afternoons.
Ladies 10c. Gentlemen 15c.
BARTON'S EXHIBITION DANCING, WATSON'S ORCHESTRA.
Amateur Cup Contests Tuesday, Thursday Nights.
FREE LESSONS BY MR BARTON
Wednesday and Saturday Afternoons, 8-8.30 Monday and Friday Nights.
COME EARLY.
OPERA CHAIRS FOR SPECTATORS.
"Dance Where the Breezes Blow."
23467

OPEN SUNDAYS.

BATHING

HANLAN'S POINT

Sand beach, and temperature of water delightful; new bathing suits for ladies and gents. All suits are antiseptically treated after using.

EARLY STAR GAZERS.

The first observation of the transit of Venus by American astronomers was made 145 years ago from a temporary observatory fitted up in the state-house yard in Philadelphia. This successful observation, which practically marked the beginning of scientific astronomy in the new world, was in charge of the American Philosophical Society, an organization of the foremost scientists and savants of the America of that period. The society was founded by Benjamin Franklin in 1743 and was the parent body of hundreds of scientific associations in the United States and Canada. The transit of Venus over the sun's disk has interested astronomers ever since it was first observed by Horrocks in England in 1639. Observation on the passage of Venus over the sun's disk is the best means of ascertaining the distance of the great luminary, and in recent years American astronomers have engaged in elaborate observations, notably the transit of Venus in 1882, when the American photographic methods were used with great success. The only important phenomenon of this character in 1914 will be the transit of Mercury on Nov. 7 next, which will be partly visible in the eastern portions of the United States and Canada.

Passenger Traffic Passenger Traffic

CANADIAN PACIFIC

NEW TRAIN SERVICE NOW IN EFFECT

BETWEEN TORONTO AND
Whitby, Oshawa, Bowmanville, Port Hope, Cobourg, Trenton, Belleville, Ottawa and intermediate stations. Now in effect. Particulars from C.P.R. Ticket Agents.

Excellent Chicago Service

Through Michigan Central Twin Tubes via Windsor.

No. 19, "The Canadian"		No. 22, "The Canadian"	
Lv. Montreal (Win'r St.)	8.45 a.m. (E.T.)	Lv. Chicago (Cent. Sta.)	9.30 a.m. (C.T.)
Ar. Toronto	5.40 p.m. (E.T.)	Ar. Detroit (Mich. Cen.)	3.55 p.m. (C.T.)
Lv. Toronto	6.10 p.m. (E.T.)	Lv. Detroit (Mich. Cen.)	5.05 p.m. (E.T.)
Lv. London	9.33 p.m. (E.T.)	Lv. London	8.03 p.m. (E.T.)
Ar. Detroit (Mich. Cen.)	12.35 a.m. (E.T.)	Ar. Toronto	11.20 p.m. (E.T.)
Lv. Detroit (Mich. Cen.)	11.55 p.m. (C.T.)	Lv. Toronto	11.40 p.m. (E.T.)
Ar. Chicago (Cent. Sta.)	7.45 a.m. (C.T.)	Ar. Montreal (Win'r St.)	8.55 a.m. (E.T.)

Only One Night on the Road in Each Direction.

Solid Electric-lighted Trains with Buffet-Library-Compartment-Observation Cars, Standard and Tourist Sleepers, and First-class Coaches between Montreal and Chicago in each direction. Standard Sleeping Cars will also be operated between Montreal, Toronto, Detroit and Chicago via Canadian Pacific and Michigan Central Railroads through Michigan Central Tunnel via Windsor on trains No 21 Westbound leaving Toronto 8.00 a.m. daily, and No. 20 Eastbound leaving Chicago 5.40 p.m. daily.

Particulars from Canadian Pacific Ticket Agents, or write M. G. MURPHY, Dist. Passr. Agent, Corner King and Yonge Sts., Toronto.

GRAND TRUNK RAILWAY SYSTEM

Double Track all the Way

Toronto-Chicago--Toronto-Montreal

Important Improved Service
NOW IN EFFECT

Westbound—Daily:		Eastbound—Daily:	
Lv. Montreal	11.00 p.m.	Lv. Chicago	5.45 p.m.
Ar. Toronto	7.30 a.m.	Lv. Detroit	11.05 p.m.
Lv. Toronto	8.00 a.m.	Lv. London	5.45 a.m.
Ar. London	11.06 a.m.	Ar. Toronto	8.35 a.m.
Ar. Detroit	1.45 p.m.	Lv. Toronto	9.00 a.m.
Ar. Chicago	8.40 p.m.	Ar. Montreal	5.45 p.m.

Best electric lighted equipment, including Pullman Drawing-Room Sleeping Cars and High-Grade Coaches, Montreal to Chicago, in both directions. Observation Library-Drawing-Room Compartment Car and Pullman Sleeping Cars, Chicago to Toronto. Parlor-Library and Dining Cars, Toronto to Montreal. Club Compartment Car, Montreal to Toronto. Pullman Drawing-Room Sleeping Cars, Montreal to Toronto, Hamilton and Detroit.

EXCELLENT SERVICE to

Muskoka Lakes, Lake of Bays, Georgian Bay, Algonquin Park, Maganetawan River, Kawartha Lakes, now in effect.

Full particulars from Agents or write C. E. Horning, D.P.A., Toronto, Ont.

FORT ERIE RACES $3.00

Return from Toronto.
Going special train 11 a.m. each day of races. All tickets valid returning on special train date of issue only.

CANADIAN NORTHERN

New in Effect SUMMER SERVICE. Daily, except Sunday.
Trains leave Toronto Union Station
NORTHBOUND
7.30 a.m. 10.00 a.m. 5.15 p.m.

LAKE SHORE EXPRESS.
Beaverton, Sparrow Lake, Parry Sound and North. Connects at Bala Park and Lake Joseph for all points on Muskoka Lakes, and effective June 27th, makes new and important steamer connections. Information at Ticket Offices. 10 a.m.

SATURDAY SPECIAL Mt. Albert, Sparrow Lake, Parry Sound; steamer connections all points on Muskoka Lakes from June 27th. Return train Sunday night arrives Toronto 11.15 p.m. 1.10 p.m.

EASTBOUND
Port Hope, Cobourg, Trenton, Belleville and Napanee.
9.20 a.m. 5.40 p.m. 2.10 p.m.

SATURDAY SPECIAL For Napanee and intermediate points, connecting for Picton. Return train Sunday night arrives Toronto 10.15 p.m. 2.10 p.m.

UNEXCELLED DINING AND PARLOR CAR SERVICE
For Rail and Steamship Tickets, literature and information at Ticket Office, 52 King St. E., M. 5179; Union Station, Adel. 3488. 246

CUNARD LINE

FINEST AND FASTEST STEAMERS IN THE WORLD.

FROM BOSTON.		FROM NEW YORK.	
Franconia	July 7	Mauretania	July 7
Caronia	July 14	Lusitania	July 14
Laconia	July 21	Aquitania	July 21
Franconia	Aug. 4	Carmania	July 28

A. F. WEBSTER & SON - 53 YONGE ST.
GENERAL AGENTS. ed7tf

Summer Resorts Inland Navigation

PLAN YOUR VACATION
To Include
Portland, Me.

The hub of America's most fascinating summer playground. Delightful side trips to Casco Bay, Islands, the Cape Shore, Falmouth Foreside, and the Mountains. Illustrated booklet full of information about hotels and boarding houses, routes, etc. New England League Base Ball Games. Address
BOARD OF TRADE
Exchange St., 52, Portland, Maine.

IN THE ADIRONDACK MOUNTAINS
PAUL SMITH'S HOTEL

With Casino (a la carte), Private Furnished Cottages, and Complete Housekeeping Camps in the centre of Excellent Automobiling and Beautiful Lake Water Journeys. Offers Special Weekly Rates. New York Central Through Pullman Service from all Cities. Fine Golf. Paul Smith's Hotel Co., Paul Smith's, N.Y. 247

HAMILTON HOTELS.
HOTEL ROYAL

Every room furnished with new beds, new carpets and thoroughly redecorated January, 1914.
BEST SAMPLE ROOMS IN CANADA.
$3.00 and up—American Plan. ed7

E. PULLAN

BUYS ALL GRADES OF
WASTE PAPER

ADELAIDE 760. Office: 490 Adelaide W. 367

ST. CHAD'S PICNIC.

St. Chad's Anglican Church, Dufferin street, Young People's Association held a very enjoyable picnic Saturday at Scarboro Bluffs. A good program of sports and games were indulged in. Refreshments and music were provided by the committees in charge. Rev. H. Smart accompanied the party.

NIAGARA-ST. CATHARINES LINE

"DALHOUSIE CITY"
"GARDEN CITY"

Week Day Service

Four boats in each direction.

Sunday Service

Two boats in each direction.

FAMILY BOOK TICKETS.
Between Toronto and Port Dalhousie or Niagara Falls.

CHEAP ONE-DAY TRIPS AND AFTERNOON RIDES.
Visit the New Welland Ship Canal, The Second Panama.

For literature and full particulars as to fares and service, apply to the City Ticket Office, 52 King St. E., M. 5179, or City Wharf, M. 2553. 138

THE ROSE COAL CO LIMITED

Discounts

on water rates or light bills save you cents. But ordering your coal early — now — saves you dollars — and possibly some inconvenience later on. Our service is prompt, efficient, courteous. Try us.

Head Office—
53 Yonge St.,
Tel. Main 810
Yards—
406 Dupont St.
Hillcrest 61
Esplanade M. 579

REALTY GOOD IF DEALS ARE HONESTLY MADE

The Monetary Times, Which Speaks With Authority, Declares Canadian Property is Good Investment

PLENTY OF SOUND BUSINESS TO BE DONE

Trade Depressions and Other Disasters Cannot Be Blamed to Real Estate, But to Unscrupulous Speculators

Canadian real estate often is blamed for trade depression, money losses, financial panics and a score of other disasters, say The Monetary Times. The blame for speculative troubles in regard to real estate should be laid upon unscrupulous vendors and careless purchasers, not upon reputable firms, careful buyers and upon the real estate itself. The buying of property in Canada sometimes has come into disrepute from time to time for the same reason that industrial bonds or mining stocks or oil shares or other things sometimes enter disfavor—because unscrupulousness and simplicity become mixed with honest enterprise and endeavor. Real estate in Canada is an excellent investment if the man who sells it intends to give good value for money received and if the man who buys it uses his commonsense.

The transformation of prairie land into farm land and into towns and cities, the growth of existing cities and the housing of constant new population, obviously act as factors in the appreciation of land values. If dishonesty, extreme optimism and lack of foresight run away with a reasonable head, so much the worse for the investor, but the basic facts still remain. The population of Saskatchewan, as an example of growth, has increased fivefold in ten years, which is proportionately the largest immigration problem ever handled by any country.

A Big National Task.

The hundreds of thousands of newcomers who arrive in Canada every year must have houses and gardens, sewers and sidewalks, paved streets, fire protection, proper civic government, railroads, and so on. They must be fed and clothed and supplied with all the necessities which modern life demands. For this there must be cultivated land and factories. The great distances of the country require the establishment of factories in many sections and of warehouses at numerous points. Giving the newcomer a home and all that it means, is a big task, and one which cannot do otherwise than affect land values.

It will be of interest to examine the record of growth in Canada in various directions. The growth of Toronto, for instance, is probably unequalled on the American continent. When the city was incorporated in 1834 its population was 9254. Between 1900 and 1911, there occurred an increase of 81 per cent., and since then there has been a gain of more than 35,000 every year. The housing of so many new arrivals in one city is partly responsible for such a fact that in 1913 approximately 40,000 real estate transactions were negotiated in Toronto and its suburbs. The area of the city is 30 square miles compared with Buffalo's 42 square miles, Cleveland's 45 and Detroit's 49 square miles. The plans of Toronto Harbor Commission, providing for the reclamation of 644 acres of marsh land, will also provide for a large industrial area, affording sites for 1000 new factories. The benefits of such an extensive scheme will be realized easily. Such development is proceeding in many parts of Canada.

Shacks Must Come Down.

The rapidity of development in the cities has led to a remarkable combination of ancient and modern buildings. The modest frame office frequently stands beside the high fireproof skyscraper. It means that there is considerable rebuilding to be done. This fact was noted by a London stockbroker, who, upon his return to England from Canada, said: "A vast amount of capital will be required practically to rebuild Montreal. The principal streets are occupied by a medley of shacks and fine buildings, the former in large preponderance. The shacks must eventually come down."

The annual report for 1913 of Mr. C. F. Roland, industrial commissioner of Winnipeg, gave some specific instances illustrating the increase of values of down-town property in that city in ten years. The following may be cited as typical examples:

Property.	Price per frontage ft., 1902	Approx. price frontage ft., 1913
"Free Press" property, south-east corner Portage avenue and Garry street (two blocks west from Main street)	$450	$4,500
Eaton store property, between Donald street and Hargrave street (four blocks west from Main street)	200	4,500
Southwest corner Ellice avenue and Smith street (one block north of Portage av. and three blocks west of Main street)	150	2,500 (sale)
Northeast corner of Portage avenue and Furby street (16 blocks from Main st.)	60	1,521 (sale)
Northeast corner Notre Dame avenue and Albert street (one block northwest from Portage avenue and distance of about two blocks from Main street)	150	2,500 (sale)

Such examples are obtainable in any developing section of the country.

The following figures, giving the value of building permits in Canada for a number of years, are substantial testimony of the purchase of land, actually for building purposes. This table shows the total value of new buildings erected and of alterations and extensions from 1905 to 1913 inclusive:

Year.	Number of town and cities.	Total value of buildings erected.
1905	35	$39,956,692
1906	41	58,140,294
1907	51	52,587,957
1908	73	51,223,398
1909	82	85,133,077
1910	79	113,121,783
1911	103	149,724,519
1912	132	229,941,446
1913	100	178,069,838

The figures show a gradual increase until 1913, the year of the world-wide financial stringency. Despite that fact, 100 towns and cities in Canada were responsible for building operations valued at $178,000,000.

In the next column, the values of building operations in 25 towns and cities in Canada are tabulated. The values of these operations for 5 years, 1909 to 1913, are $625,977,888. These figures, which are taken from the records of the department of labor, Ottawa, are those of only 25 points in Canada, but include the big cities. The complete building figures for 1913 in 100 localities, for instance, were valued at $178,000,000.

Of the total $625,977,888 for 25 towns and cities in 1913, four cities, namely, Montreal, Toronto, Winnipeg and Vancouver, were responsible for $358,295,050, as shown in the following table:

City.	Value building operations 1909-1913 inclusive.
Montreal	$ 91,095,219
Toronto	118,081,972
Winnipeg	81,244,925
Vancouver	67,872,934
	$358,295,050

While most of the cities have made good records, Toronto has made the most remarkable. Every year it has shown the largest value of any city in Canada in the matter of building permits. Of the total of the four leading cities for five years, namely, $358,295,050, Toronto accounts for one-third, or $118,081,972.

The value of building permits in the 25 localities noted in the accompanying table has increased from $66,000,000 in 1909 to $136,000,000 in 1912, the figures having trebled. In 1913, there was a comparatively small decrease, caused primarily by the financial stringency which affected most countries the world over.

Naturally the inflow of population to Canada has caused a good demand for property and an increase in values. In 1912, a land speculation craze was at its height in the west, and undoubtedly many people, both buyers and sellers, lost all sense of proportion regarding values. Eastern Canada also was not free from this complaint. Since that time matters have been adjusting themselves in the natural order of things. The fact that the chartered banks of Canada do not lend money on real estate acts invariably as a brake upon wild speculation in this direction.

The subdivision craze in Western Canada in 1912, and to a lesser extent in Eastern Canada, did not help Canadian credit or the cause of real estate as a good investment. Suddenly, without warning, many men seemed to realize the immense possibilities existing in Canada, and what a wonderful country it will be ten, fifteen years hence. They immediately proceeded to gather clients, selling money despite themselves. Men with ing them unreasonably. Men have made money in the west by holding lands which, ten years ago, perhaps, they could not sell. Men have made money despite themselves. Men with vision have held their property, sold it for a modest profit, repurchased at an advanced price, sold it again, chuckling meantime, and have yet failed to chide themselves for not holding for another two years. Men have tilled farm land till the city has rubbed shoulders with it. Only a few years ago, corner lots in Toronto, Montreal, Winnipeg, Regina, Edmonton, Calgary, Saskatoon and elsewhere went begging for purchasers. Legitimate and rapid growth has trebled, and more, their value.

Realty a Good Investment

In a country, where nation-building is the first work, art and duty; where railroad steel is laid by hundred miles every year; where acreage under cultivation increases at a great pace; where new population coming in thousands is part of the life; where natural resources make a strong foundation; where outside capital flows unceasingly; where, in a word, growth is the order of the day, there must be a natural increase in land values. The recognition of this fact has been the basis of speculation. The unfavorable factor is a floating army of land sharks, discounting that fact again and again, until the holders of hundreds of acres and thousands of so-called city and town lots have their money locked in land. Fortunately, the sound business and financial men of Canada are ananimous as to the undesirability of these conditions.

Real estate in the Dominion, purchased with open eyes and good judgment, is one of the best investments in a country replete with good investments. Inside town and city property has not, generally speaking, got beyond bounds. The rapid growth of our municipalities brings with it a legitimate increase in the values of city property. Farm lands, sold as farm lands, can be bought reasonably. The splendid opportunities which exist for such investments are almost innumerable. Which makes it still more unfortunate that we sometimes have the unnecessary company of some unscrupulous sellers.

Mortgage Payments Kept.

As a side light on real estate as an investment, it is interesting to know that 73 loan and trust companies and building societies in Canada in 1912 had under mortgage, property valued at $418,000,000. The amount overdue and in default on mortgage was less than $2,000,000—a striking record. All the Canadian loan companies, thruout the sharp depression and stringency of 1913, reported that payments of interest and principal were being well met.

There will always be gambling in investment spheres. Sometimes it is in mines or stocks or oil wells or real estates or other things. But the fact that there is gambling, does not remove the existence of sound investments. This applies particularly to real estate.

NORTH TORONTO DEALS.

J. P. Shannon & Co., 2121 Yonge street, report considerable activity in North Toronto real estate during the past week the following sales have been made thru their office: 600 feet on Broadway avenue, to west end builder; 50 feet north side Lytton boulevard, $45 a foot; 100 feet, Roehampton avenue, $43 a foot.

BUILDING PERMITS, $55,000.

The city architect's department issued building permits Saturday totaling $55,000. They were:

Three pair and three attached solid brick houses, to be erected on Mountjoy avenue, by Robert Lexton, to cost $13,000; two pair and one detached brick in Glenwood avenue, M. A. Proudfoot, $10,000; two-storey store and dwelling in Gerrard street, R. N. McLeod, $3000; brick and stone residence in Westmount avenue, Alex. Ure, $3500; three-storey store and dwelling in College street, Modern Ladies' Tailoring Co., $10,000; $3500 brick and frame residence on Heath street, George Hall; $2500 residence on Jones avenue, D. Stocks; $3000 dwelling on Gillespie avenue, J. A. Jones; two detached dwellings, on Orchard View boulevard, Hammill Bros., $6500.

BEAR AT A BALL.

LONDON, July 4.—Having escaped from his cage at Neuilly Fair, a bear, attracted by the strains of music at a private house, made a sudden appearance in the crowded ballroom. It was a fancy dress affair, and the revellers at first thought he was a late guest, but they soon discovered their mistake, and ran for the doors, while the orchestra stopped playing. Without taking the slightest notice of the excitement, Bruin executed a pas seul, with rag-time movements, and seemed genuinely annoyed when his keeper arrived.

An Absolutely Safe Investment

A beautiful park property, (opposite Scarboro Beach) situated on one of the oldest car lines in the city—only 25 minutes ride from King and Yonge. The value of Stewart Manor under present restrictions and when fully developed as planned by us, will greatly increase, and the buyer is absolutely protected from every angle in his investment.

COX & CUMMINGS

CANADA LIFE BUILDING, 44 KING ST. W., PHONE MAIN 2524 — OR — OFFICE ON PROPERTY, 2145 QUEEN ST. E., PHONE BEACH 629

Properties For Sale Properties For Sale

FIDELITY AGENCY CORPORATION, LIMITED

45 Scott Street Main 3476

$3500—FAIRVIEW AVE., semi-detached, six rooms, all modern conveniences; cars go past door.

$4100—STRATHCONA AVE., semi-detached, seven rooms, gas and electric light, two verandahs.

$4800—FERNBANK AVE., semi-detached, six rooms, newly decorated, all conveniences.

$5000—COLUMBINE AVE., detached, eight rooms and sun room, oak floors and trim.

$5000—VANAULEY ST., near Queen, nine rooms, all conveniences, lot 20 x 60.

$5600—KEELE ST., facing High Park, semi-detached, eight rooms, hot water heating, oak floors, auto drive.

$5800—ALBANY AVE., semi-detached, eight rooms, hot water heating, hardwood floors, deep lot.

$6500—BRUNSWICK AVE., near Bernard, eight rooms, hardwood floors, electric light and gas.

$6600—DUNN AVE., semi-detached, nine rooms, large verandah, and sun room.

$6700—FERNDALE AVE., detached, solid brick, eight rooms, hardwood floors.

$7500—KENDAL AVE., nine rooms and large sun room, hot water heating, garage, and side drive.

$7500—LANSDOWNE AVE., above Bloor, detached, twelve rooms, electric light and gas, side drive.

$8000—WALMER RD., near Bernard, detached, nine rooms, hardwood floors, room for side drive.

$9000—MADISON AVE., semi-detached, solid brick, eleven rooms, five grates, two verandahs.

$9200—ADMIRAL RD., ten large rooms, five grates, hardwood floors, hot water heating.

$11,000—BEDFORD RD., detached, ten large rooms, hardwood floors, gas and electric light, four grates.

$11,500—TYNDALL AVE., south Parkdale, detached, solid brick, eight rooms and two bathrooms, hardwood floors, hot water heating, garage and side drive.

$15,000—ADMIRAL RD., detached, nine rooms, hot water heating, two verandahs and balcony, hardwood floors, oak stairs, garage and side drive, large lot.

45 SCOTT ST. MAIN 3476.

THE UNION TRUST COMPANY, Limited

Real Estate Dept., 176 Bay St.

Stores For Sale.

$5500—NAIRN avenue, near St. Clair; new corner store, with five-roomed apartment; well situated; suitable for confectioner; terms easy.

$6500—EAST TORONTO; large, detached, solid brick store, situated on lot 50 x 150, in good business section; shows 10 per cent. on investment.

$6500—CARLAW avenue; large, detached, corner store, with seven-roomed apartment, having all modern appointments, including hot water heating; splendid situation for grocer; cash, two thousand.

$7200—BLOOR and Lansdowne vicinity, solid brick, corner store; lot 20 x 100, to lane; apartment containing eight rooms and bath; annual rental, $720.

$8200—COLLEGE street; solid brick, three storeys and basement; large display windows; situated in best business section; monthly rental, eighty dollars; good investment.

Houses For Sale.

$3800—McFARLANE avenue; solid brick, six rooms and bathroom, hardwood floors, verandahs, gas and electric light, slate roof; about five hundred down.

$4500—DIXON avenue, newly built, eight rooms sun room and bath, solid brick, with oak floors and Georgia pine finish; five hundred down, balance easy terms.

$4600—LANSDOWNE avenue, solid brick, eight rooms, bath and sun room, newly built, verandah, gas and electric light, hot water heating; a real snap for someone; easy terms.

$4600—BROOKMOUNT road, solid brick, good cellar, hot water heating, eight rooms and bathroom, also sun room, verandah and oak floors; just one minute from Queen streeet east car line; terms arranged.

$5000—MARGUERETTA street, brick, good cellar, slate roof, eight rooms and bath, newly decorated throughout; stable in rear that rents for $8 per month; a real bargain in real estate; easy payments.

$17,500—WALMER ROAD HILL, detached, solid brick, hot water heating, twelve fine rooms and sun room, linen closets and up-to-date in every detail; two separate baths, billiard parlor in basement, gas and electric light. Ask us to show you this house; it has every convenience, and is cheap for the money; easy terms can be arranged.

THE HOUSES advertised above are exceptional value, and if you are thinking of buying, phone for appointment, and we will be pleased to show you over the properties.

Vacant Land.

$25—TWO good lots, 25 x 120, on Dufferin street, near Vaughan road; easy payments.

$50 PER FOOT—Four good lots, lake shore front, West Point; 50 x 200; builders' terms can be arranged.

$55—GREENWOOD avenue, 40 x 100; water and gas mains, electric light, paved street, and only one block from car line; good value at the price; terms can be arranged.

$55—HOWLAND avenue, near St. Clair; 50 x 138; restrictions, four thousand; builders' terms; this lot is best value offered in any high-class residential section.

THE RAPID and continuous growth of Toronto will make a lot of money for the one who invests now in vacant land propositions. Phone us for appointment. Our car is at your service.

THE UNION TRUST COMPANY, LTD., Real Estate Department, 176 Bay St.

Stock of LUMBER WANTED

To exchange for a block of property on CLINTON STREET

Revenue 10 per cent. on price, $90,000.00. Apply DONNENFIELD BROS.

26 Adelaide West Phone Main 7459

W. H. CLEGG

675 LANSDOWNE AVE. JUNCTION 1902

$5000—EMMERSON avenue, eight rooms, solid brick, detached, hardwood floors, three-piece bath, good verandah, good lot, cash $500. This is a real bargain.

$3200—ADRIAN avenue, six rooms, solid brick, semi-detached, corner house, all conveniences, nearly new, must sell this week, cash $400; look at this.

$2850—ST. CLAIR avenue, six rooms, solid brick, semi-detached, all conveniences, $100 down, easy payment.

BUSINESS IS GOOD WITH US

OUR SPECIALTY IS SELLING

NORTH END REAL ESTATE

AND WE DO SELL IT!

J. P. SHANNON & CO.

2121 YONGE STREET. NORTH 8225.

"THERE IS GOLD U P YONGE STREET." 7135

LINER ADS

are run in The Daily World at one cent per word; in The Sunday World at one and half cents per word for each insertion; seven insertions, six times in The Daily, once in The Sunday World (one week's continuous advertising), for 6 cents per word. This gives the advertiser a combined circulation of more than 140,000.

Properties For Sale.

BUY WHEN OTHERS HAVE TO SACRIFICE. We can sell you a few lots that cost from $100 to $200 each 2½ years ago for from $25 to $40 each, cash. Owner forced to raise cash. The property will make immense returns. Assessed for three times selling price. Box 39, World. ed7

FOR SALE OR RENT—New, 7-roomed house, situated in Village of Thornhill, quarter-acre of land, furnace, large verandah, garage. Apply A. E. Hall, Thornhill. ed7

STORE FOR SALE in Markham Village, solid brick, detached, with 10 living rooms, electric light and furnace, lot 30 by 274. Rented for $22 per month. Clear deed, $4200. Apply owner, F. G. Edwards, 1A Fenwick avenue, Toronto. ed7

YONGE street suburban home, fronting on Yonge street, lot 161 x 291, 10-roomed house, surrounded by beautiful shade trees, only short distance from city; price $3800; terms arranged. Stephens & Co., 136 Victoria street (3 doors north of Queen street.)

Exclusive Home, North Riverdale. $3800—$800 CASH secures new, solid brick dwelling, 7 large, bright attractive rooms with sunroom, Georgia pine trimmed throughout, hardwood floors, verandah, balcony, Radium furnace, close to cars. Phone Gerrard 736. 73

MOUNT DENNIS, EXTRA SPECIAL. $1800—$250 DOWN—Brick front house, six rooms, through hall, cellar, furnace, water, verandah, good lot. Owner must sell—snap. Russell and Russell, exclusive agents, corner Lambton and Bayliss avenue, Mount Dennis. Phone Junction 1520.

Farms For Sale.

ALL KINDS OF FARMS for sale—Niagara district fruit farms and St. Catharines property a specialty. R. W. Locke, St. Catharines. ed-7

VETERAN LOTS in New Ontario for sale. Muholland & Co., 209 McKinnon Building. ed7

MARKET GARDENS $1 DOWN and $1 week, valuable acre lots close to Yonge street at $150 per acre. Yonge street lots at $375 per acre. Cars pass every 20 minutes. Best market garden soil, has yielded 150 bushels potatoes to an acre. Clear deed given. Richey-Trimble, Limited, owners, 167 Yonge street, Main 6117. ed7

IT'S CHEAPER THAN PAYING RENT

$100 WITH MONTHLY payments of fifteen to thirty dollars for a limited period purchases good houses, four to six rooms, three-piece bathroom, cellar, furnace, verandah; these houses will be built in location chosen by purchasers. Full particulars, International Capitalists, Limited, Head Office, 93 Queen east; Branch, 355 Danforth, Automobile service. Open evenings.

THE COLONIAL MANSIONS

1044-1054 College Street

FOR SALE

Apartment House containing 35 suites. Rentals about $18,000 per year.

Price $130,000

Cash - $30,000

Will accept block of vacant land suitable for building as part payment. Apply

DONNENFIELD BROS.

Exclusive Agents.

Phone M. 7459. Eve., Coll. 2237. 67

IT'S CHEAPER THAN PAYING RENT

$100 WITH MONTHLY payments of fifteen to thirty dollars for a limited period purchases good houses, four to six rooms, three-piece bathroom, cellar, furnace, verandah; these houses will be built in location chosen by purchasers. Full particulars, International Capitalists, Limited, Head Office 93 Queen east; Branch, 355 Danforth. Automobile service. Open evenings. 7

EXECUTORS' SALE OF

FARM PROPERTY

There will be sold by Public Auction by John T. Saigeon, Auctioneer, on Thursday, July 9th, 1914, at 2 o'clock in the afternoon, at the Maple Leaf Hotel, Maple, the east half of lot thirty-four (34), in the Fifth Concession of the Township of Vaughan, being one hundred acres, more or less. The farm will be sold subject to reserved bid, and subject to lease expiring on the 1st of April, 1915. The following are the terms of sale: Ten per cent. (10 p.c.) of the purchase price on the day of sale, and the balance on or before the 1st day of April, 1915, when possession will be given. Further conditions and particulars will be made known on the day of sale.

COOK & GILCHRIST,

Solicitors for the Executors of Isaac Gordon Estate. 467

WARD PRICE

AUCTIONEERS Limited.

"THE CITY MART," 87 KING ST. EAST. The most central Auction Rooms in the city. Prompt settlements. Advances made on consignments if required. Phone Adelaide 478. 37

Proposals for Temporary Trestle

Office of the Chief Engineer

TORONTO TERMINALS RAILWAY COMPANY

Toronto, July 2nd, 191.

NOTICE is hereby given that sealed proposals, marked "Proposals—Temporary Trestle," will be received at the office, No. 114 Dowling avenue, until o'clock, Aug. 15th, 1914, for the construction of a temporary trestle, in accordance with plans and specifications on file at the above address.

The company reserves the right to reject any and all bids.

J. R. W. AMBROSE, Chief Engineer

Teachers Wanted.

TEACHER wanted with first or second class professional certificate; school section four Dymond; school situated three miles from town on main road, state salary required. J. E. Marriott, Sec., R.R. No. 2, New Liskeard. 6712345

PROFESSIONAL teacher wanted for S. S. 14, Richmond, salary $500; duties to commence after vacation, 10 miles from Napanee. Alex. Hewitt, Secretary, Kingsford, Ont. 6712345

WANTED—An experienced Protestant teacher, the holder of a first or second class professional certificate, for S. S. No. 3, Pelham Township, Welland County; average attendance about 40; duties commencing Sept. 2, 1914; will pay a minimum salary of $600 to $650, according to qualifications and experience. Apply to Hyland Stirtzinger, secretary-treasurer, Fenwick P.O., Ont. ed7

Real Estate Investments.

INVESTMENTS for profit, real estate, stocks, bonds, mortgages and securities. The Exchange, Hamilton, Canada. ed7

Landscape Gardening

FOR landscape garden work and tree specialist, L. Steele, 163 Rosehampton avenue, North Toronto. ed7

Business Opportunities.

FORMULAS — 100 valuable, reliable recipes, toilet, medical, domestic. Can make for home use or sell. Send 2-cent stamp for lists. Canadian Recipe Publishing Co., Windsor, Ontario. ed7

OIL HAS BEEN FOUND in Canada, and causing intense excitement. Great sums are being made quickly. It looks even bigger than California or Pennsylvania. Conservative Corporation with choice holdings presents opportunity for those wishing to invest $20 or more. Prospectus mailed free. Write quick. D. M. MacGregor, 789 Hastings street, Vancouver, B.C., Canada.

Money to Loan.

MONEY TO LOAN on first mortgage; large amounts only; $50,000 upward; low rate of interest. J. J. Doran, Real Estate and Financial Broker, Crown Office Building, Queen and Victoria streets. ed7

Summer Resorts.

HONEY HARBOR—New cottage or bungalow, 6 large rooms, furnished; three hundred feet beautiful beach; exchange for first-class automobile or sell; twenty-five hundred. Jones & Co., Room K, Yonge St. Arcade.

Dentistry

PAINLESS Tooth Extraction specialized. Dr. Knight, 250 Yonge, over Sellers-Gough. ed7

Signs.

WINDOW LETTERS and SIGNS. J. E. Richardson & Co., 147 Church street, Toronto. ed-7

Building Material

LIME, CEMENT, ETC.—Crushed Stone at cars, yards, bins or delivered; best quality; lowest prices; prompt service. The Contractors' Supply Company, Limited, Junction 4006, Main 4224, Hillcrest 870, Junction 4147. ed7

Lumber.

PINE, hemlock and spruce lumber, hardwood flooring, lath and shingles. Dewar Lumber Co., Toronto. ed7

Carpenters and Joiners.

A. & F. FISHER, Store and Warehouse Fittings, 114 Church. Telephone. ed-7

RICHARD G. KIRBY, Carpenter, Contractor, Jobbing, 589 Yonge-st. ed-7

Roofing.

SLATE, felt and tile roofers, sheet metal work, Douglas Bros., Limited, 124 Adelaide west. ed-7

Plastering.

REPAIR WORK—Plaster Relief Decorations. Wright & Co., 30 Mutual. ed

REPAIRING—Roughcasting, any description. Cambridge, 43 Berryman street. Phone N. 6963. ed7

Live Birds.

HOPE'S—Canada's Leader and Greatest Bird Store, 109 Queen street West. Phone Adelaide 2573 ed-7

House Moving

HOUSE MOVING and Raising done. J. Nelson, 115 Jarvis street. ed-7

Lost

LOST—Tuesday, Boston bull terrier pup, with white chest; answers to name of "Kim." Reward for return to 494 Avenue road.

For Rent.

TO LET—In part or whole, suite 9 beautiful, large offices, finished throughout in quartered oak, with all conveniences, such as vault, lavatories, electric lighting, etc., very centrally located, near King and Yonge, splendid janitor service. Big snap for any parties requiring offices of any kind. Apply International Mausoleum Company, Limited, Main 7057. 67

Butchers

THE ONTARIO MARKET, 432 Queen West. John Goebel. College 806. ed-7

Patents and Legal

HERBERT J. S. DENNISON, Registered Attorney, 18 King street West, Toronto. Patents, Trade Marks, Designs, Copyrights procured everywhere. Eighteen years' experience. Write for booklet. ed-7

Horses and Carriages

A VERY LARGE LINE of pony carriages and pony carts kept in stock. We manufacture fourteen styles in all. Intending purchasers would do well to inspect this stock at our show rooms at Queen east and Don. The Cooboy Carriage Company, Limited, wholesale and retail. ed7

Concrete Paving

W. BUCKHURST, concrete contractor, 13 Bartlett avenue, Toronto. Phone Junction 1011. Estimates given. ed7

Tenders Wanted

TENDERS wanted for supplying and erecting about three hundred feet of iron fence three and half to four feet high around Mimico Public School. Tenders to show kind of fence and posts, one small gate. The lowest or any tender not necessarily accepted. John Kay, Secretary, No. 37 East Wellington street, Toronto, or Mimico. ed7

Help Wanted.

ALBERTA OIL LEASES—Big money is made in Alberta oil leases. You can invest from $15 up. Send stamp for full information. Agents wanted. Canadian Leaseholds, Limited, P.O. Box 1117, Edmonton, Alta. ed7

CAPABLE, ENERGETIC BOOKKEEPER. State age, references and salary required. Apply Box 50, World. 56

SONG POEMS WANTED—We will compose music and arrange for publication immediately. Dugdale Co., Studio, 73J Washington, D.C. 7777

TORONTO Government Railway Mail Clerk examinations coming. Specimen questions free. Franklin Institute, Dept 302-O, Rochester, N.Y. 356tf

WANTED—Agents for high grade vacuum sweeper; fully guaranteed; good profits; write for particulars. Doty Mfg. Company, 209 Continental Life Building, Toronto. 6712345

WANTED—Live agents to represent one of the very best oil companies in Calgary district. Send references first letter. Wedgerall & Shilam, 216 9th Avenue East, Calgary, Alta. ed7

WANTED—Immediately experienced operators on power sewing machines for stitching knit fabrics. Experts earn large wages. J. Henry Peters Co., 1 Mincing street. 71

Agents Wanted.

AGENTS WANTED—Double your money selling Perfection Specialties. New line, used in every house-keeper, hotel, restaurant, garage and auto owner. Each sale brings others. Samples free. Perfection Mfg. Co., 751 Genesee street, Auburn, N. Y.

HUSTLING MAN UNDER 50, each locality, introduce our membership, $50 to $100 monthly. The I-L-U, 2059 Covington, Ky.

PICTURE AGENTS are all using Bromide Prints this season. Get in line. Twenty cents. Sample from your original free. Wayne Pub. Co., 70 Broadway, Detroit. 777

RESPONSIBLE MANUFACTURER DESires placing valuable agency, quick repeater, permanent income, business builder, easy, no competition, protected territory guaranteed. Perfection Company, 17 west 42nd, New York.

WANTED—general agent to handle "The Universal Cooker" and "Window Sash Ventilator." Both entirely new and practical; patented. J. M. Himes, No. 5 H street, N.W., Washington, D.C., U.S.A. ed7

WANTED immediately—A reliable, energetic agent to handle the district between North Toronto and Richmond Hill, and also Markham Township. This agency is valuable; exclusive rights. Apply or write Pelham Nursery Company, Toronto, Ont. ed7

Situations Wanted.

CONTRACTS taken for assessment work in Porcupine mining division at most reasonable terms. Bowden Dunsmore, Schumacher, Ont. ed7

Salesmen Wanted.

SALESMAN—Leading specialty. A future and steady promotion for business builder. Home weekly. Ernest Renning Co., Cleveland, Ohio.

Personal.

CUT THIS OUT FOR LUCK. Send birth date and 10 cents for wonderful horoscope of your entire life. Prof. Raphael, 499 Lexington ave., New York. 7tf

MARRIAGE paper free—The best and most reliable published. Eastern Agency, 62 Bridgeport, Conn. 7tf

MARRY FREE—Many rich, congenial and anxious for companions; interesting particulars and photo free. The Messenger, Jacksonville, Fla. 7

WIDOW, 55, WORTH $75,000, would marry. R-Box 50, Toledo Branch, Toledo, Ohio.

YOUR FUTURE accurately foretold; send dime; age, birthdate, for trial readings; three questions answered. Prof. Christensen, Box 732, Detroit, Mich.

Educational.

CANADA'S FASTEST TYPISTS trained at Kennedy School, Toronto. Get catalogue. ed

ELLIOTT BUSINESS COLLEGE, Yonge and Alexander streets, Toronto. Summer session during June, July, August. Catalogues free. ed7

INDIVIDUAL TEACHING IN STENOgraphy, Bookkeeping, Civil Service, General Improvement, Matriculation. Write for free catalogue. Dominion Business College, Brunswick and College. J. V. Mitchell, B.A., Principal ed-7

Nurses' Training School

PUPIL NURSES WANTED—Samaritan Hospital of Brooklyn, N.Y. (under Baptist supervision). Two years' course. Excellent training for a useful life work. Baptist young women over twenty-one preferred. For particulars, apply, Miss Mabel McKinlay, Supt., 608 4th avenue, Brooklyn, N. Y.

Articles For Sale.

ADVERTISING Blotters—Two-fifty per thousand; samples free. Barnard, Printer, 35 Dundas street. Telephone. ed7

FOR SALE—New 18-foot pleasure launch, equipped with a seven-horse-power model T, Gray engine, electric lighted, auto steering gear and maxime muffler. Will sell cheap. Apply J. L. Bart, 38 Brant street, Stratford, Ont. ed7

GRAMOPHONES for sale from five dollars up; organs from eight; pianos $25. 265 Parliament street. ed-7

LANDSCAPE and scenic friezes and borders from 50c per yard up. Stencilled decoration 20c up. New and original patterns for each job; 15 years' experience. Mail card to Fresco Artist, 511 Jones avenue, Toronto.

Milk Wanted

MILK WANTED—One or two good shippers. Address Oak Vale Dairy, 661 Gerrard street east. ed7

Gramophones.

DANIELSON, headquarters for Victor, 680 Queen West; 1185 Bloor West. ed-7

GRAMOPHONES repaired, bought, sold and exchanged; also records. 265 Parliament street. ed-7

Massage

MASSAGE, baths, superfluous hair removed. 755 Yonge street, North 4729. Mrs. Colbran. ed7

MASSAGE, face and scalp treatment. Madam Louise, 97 Winchester St. ed7

SCIENTIFIC MASSAGE TREATMENTS for rheumatism by American lady operator. 95 Wood. ed7

ADJUSTMENT IS IN SIGHT FUTURE LOOKS PROMISING

Stocks Are Susceptible to Influences—Credit is a Delicate Mechanism—American Capital is Coming—Easier Money and Abundant Harvest Ensure Greater Business

By Geo. H. K. Mitford.

STOCKS are susceptible to influences. It has always been so. Just at this time, it is perhaps more pronounced. In fact for the past few months it has taken little to sway the market one way or the other. There has been little indeed to attract prices upward. There has been considerable to attract downwards.

In the hustle of things, when progress is forging ahead, when industries are active and demand exceeds the supply, it takes a stronger influence to work adversely with the market than when the reverse is the case. Just so, when the reverse is the case, it takes a stronger influence to rally a market and even a minor influence will have strong effect in contributing to its weakness.

* * *

IN CANADA we do not understand the maze of thought thru which the investor in the European market must pass before he definitely decides to place his money. We do not understand perhaps, the many influences, political and otherwise, which have a direct bearing upon financial affairs. Stocks listed locally, and particularly foreign issues became decidedly weak during the past week. It was because a royal heir had been killed. Just as soon as that news was flashed to the outside world prices sagged. Stocks, which up to that time had responded to trade conditions only, had yet another influence bearing upon them with the result that losses were recorded.

* * *

CONSIDERABLE attention is being paid to the recent Claflin failure. The ultimate result of the closing down and the reasons for it have been much discussed. The solicitude of the legislators at Washington and their view upon American business is also discussed and remarks of an uncomplimentary nature are heard from the big business interests.

President Wilson, on the one hand, promises that if patience is pursued the result of the legislation now before the house will be a great business boom. Business men, on the other hand, declare that it is the attitude of the government towards business that is causing the present unrest in business circles. They cite the recent failure as an instance.

* * *

A LEADING New York paper says in its editorial columns that instead of it being a theory that business is quiet, it is a condition. The fact that credit has been affected is responsible largely. "Credit is a delicate mechanism which depends for its security upon the orderly functioning of the economic machinery," it says. "Such functioning depends upon confidence, and it is only when confidence prevails that goods are bought and money is paid for them. Anything which affects confidence and impairs credit has its ramifications thruout the whole social organism."

* * *

THIS seems to touch the situation pretty well. Whether men wish to believe it or not, the fact remains that goods are being left on the merchant's shelves. As a consequence he is unable to meet his obligations. Until such time as confidence is again restored it is not to be expected that conditions will even commence to approach a normal state.

* * *

IT is not to be wondered, then, that American capital is finding its way to Canada. That it is will not be disputed. Only recently the opinion was expressed in London, England, that Canada had disposed of too many securities in New York already, and was neglecting the overseas market. This is evidence that the situation is being felt there.

They can see it better than we. We are too close to get a clear view. Nevertheless it is a fact that capital in unlimited amounts is ready for investment in Canadian municipalities and industrial enterprises. I venture to say that when this inflow is once started in the larger figures it will be realized to a great extent; that the longer the present condition exists to the south, the more likelihood there is of its coming in quantities; that it will be but the beginning of a new business era; that personal value will be recognized as never before.

* * *

TRADE reports have not improved materially during the week. Failures have not been as numerous as in the corresponding week a year ago. Nevertheless wholesalers have said that orders are scarce. It is a known fact that travelers have been disappointed. This is not true of all lines, to be sure. In others, those affected are loathe to tell the conditions.

The average man, however optimistic he may be, is anxious to know the exact state of affairs. He can then figure accordingly. The conditions as stated will not remain. He knows that. Business is gradually awakening from its lethargic sleep. Influences are working which will bring "better times."

* * *

EASIER money, coupled with an abundant harvest, will undoubtedly furnish the renewal of business activity. Exports of gold to European centres are not as heavy as was the case only recently and this would indicate lower exchange rates. Newly created wealth will be the outcome of the big harvest in all parts of agricultural North America. Already the railways are bringing into use their idle cars.

* * *

CONDITIONS abroad seem to be improving. This is especially the case in London. In Paris there is still some tension on account of the political situation. Financial affairs, however, are settling down and no serious complications are in prospect. The opinion is expressed that this should have a tendency to attract foreign investors to this side of the water for investments.

* * *

THE incidents which have been narrated belong to the past. The future is looking more cheerful daily. Uncertainty is gradually disappearing. Commodities are declining in price and the "high cost of living" seems to be receding. Everything points to a satisfactory solution of the difficulties which have hampered progress and the adjustment will undoubtedly open up a path whereby even greater achievement will be possible.

NET WEIGHT LAW PROTECTS U. S. IN ONE RESPECT

But Many American Food Manufacturers Persist in Selling Imitations, Often Injurious for Genuine.

IN ETERNAL CONFLICT WITH THE GOVERNMENT

After Sept. 14 Next, However, U.S. Consumer Will Get the Quantity He Pays for.

Special to The Sunday World.

WASHINGTON, July 4.— The so-called "net-weight" regulations have been signed by the secretaries of agriculture, commerce and treasury and violators after September 14 will receive penalties.

The new American law requires that the manufacturer of foods shall mark plainly all containers of more than two ounces, avordupois, or of more than one fluid ounce, to show the net weight or volume of the contents, or, in the case of certain commodities, the numerical count; first, the United States standard bushels, half bushels, pecks, quarts, pints or half pints. The contents by a like method may be expressed in terms of metric weights or measures. The volume of liquids must be computed at 68 degrees of temperature, Fahrenheit. The quantity stated on the container must represent the actual quantity of food. In foods packed by machinery, such as canned foods, where exact weight cannot be guaranteed in every package, a tolerance is allowed, provided a run of such packages shows as many overweights as underweights with a standard average of contents. Small allowances will be made for evaporation of contents in goods shipped from one place to another.

What "Guaranteed" Means.

So many frauds have been perpetated on the American public by the use of "guaranteed under the pure food act" labels that the department of agriculture has prohibited food makers from using such labels on and after May 1, 1915; serial numbers also are forbidden on labels. The only guaranty permitted by the new regulation is the individual guaranty identifying the goods sold by the manufacturer to the dealer, which can be incorporated in the invoice or bill of sale.

In the meantime the public is notified that the presence of a serial number and the "guaranteed" motto on labels merely means a guaranty to the dealer that the manufacturer is legally responsible for his goods, and in no sense implies that any federal authority has investigated or approved the quality of the goods so labelled.

The "food fakirs" have been active and ingenious in the last year and there have been hundreds of prosecutions.

Tomato pulp, used in making catsup, has given the department much trouble. The practice is to "adulterate" the pulp with what the government calls a "decomposed vegetable substance."

Rogues have adulterated "pure cider vinegar" with acetic acid. Much of the elder vinegar and maple syrup is adulterated.

Cottonseed meal has been mixed with corn meal in cattle food.

A "sparkling ale" brewed at Washington contains no malt.

Macaroni was colored with a coal tar dye. Moudly beans were found in canned baked beans.

Bouillon cubes were found to consist of from half to three-quarters table salt and have little or no food value, being simply stimulants or flavoring agents.

Other Frauds.

Altho the pure food law has compelled manufacturers to say on their labels whether or not their fruit preserves, etc., are imitation or real they still deceive the public as to the makeup of the imitation product. A Toledo concern put up an "imitation apple butter" labeled "75 per cent. cider and apples, 25 per cent corn syrup, granulated sugar and pure spices." The label did not state that the stuff contained 29.69 per cent. commercial glucose and .12 per cent. sodium benzoate, and for that omission the maker was fined $50. The same concern was fined $150 for making a fake vinegar by distillation and labelling it "genuine."

A Cleveland concern was fined for marketing a "coffee essence" that contained crude fibre and wheat starch and tissues. Another was fined $200 for sweetening its mince meat with glucose.

Twenty-five gallons of "pure vanilla," shipped by the New York makers to a customer at Trenton, N. J., were seized and confiscated as being simply a mixture of coumarin, vanillin and caramel.

A common practice has been to sell cheap South and Central American coffee in packages under the name of high-priced Asiatic coffee. Tea frauds, too, are general.

Wines are, the evidence shows, "fixed" into foreign brands by carborating them. Rice is coated with glucose and talc. At least one brand of lithia water contains no lithium. Cherries are bottled in imitation maraschino. Grain brandy is sold as peach brandy. Sugar drips often contain over 70 per cent. of glucose.

A flavored and colored solution of alcohol and sugar was sold as cordialized apricot and banana brandy.

Much condensed milk is made of skimmed milk. Cheese is "loaded" with water—sometimes as much as 45 per cent. of water.

A poisonous color—Martin's yellow—was found in candy colors made in Philadelphia for the use of candy manufacturers.

Orangeade made in California was found to contain citric acid and a coal tar dye.

Poultry packers add to the weight of chickens by feeding them with sand before they are killed.

Food canners have been found guilty in many cases of labelling the cans with the amount of food put into the can before the processing, altho the processing caused 10 per cent. of the contents to evaporate.

SALES FOR WEEK ON STANDARD EXCHANGE

Sales for week to July 3:

	Shares.	Value.
Dome Ex.	5,400	$ 1,172.12
Dome Lake	8,500	3,037.00
Foley	1,500	375.00
Hollinger	435	8,275.00
Jupiter	2,900	319.00
McIntyre	4,000	990.00
Pearl Lake	13,000	401.25
P. Crown	400	295.00
P. Pet.	13,500	3,746.25
P. Tisdale	1,000	10.00
P. Vipond	12,000	3,118.75
C. G. F. S.	1,000	60.00
Bailey	17,500	148.75
Beaver	5,500	1,552.50
Buffalo	200	170.00
Chambers-Ferland	1,000	200.00
Cobalt Lake	500	210.00
Cochrane	1,200	260.00
Conlagas	100	720.00
Crown Reserve	2,400	2,742.00
Gould Con.	4,500	41.25
Hudson Bay	13	904.00
Kerr Lake	250	1,250.00
La Rose	5,615	6,596.75
McKin.-Dar.	200	132.00
Nipissing	450	2,581.50
Peterson Lake	4,650	1,587.75
Right of Way	1,000	130.00
Timiskaming	3,900	565.00
Trethewey	500	95.00
Wettlaufer	100	5.00
York, Ontario	3,550	429.50
Totals	115,763	$42,340.37

WEEK'S SHIPMENTS OF ORE FROM COBALT

NORTH BAY, July 4.—Ore shipments for the week ending July 3 in pounds are: Chambers-Feriand, 63,700; Cobalt Lake, 60,670; McKinley-Darragh-Savage, 85,250; Crown Reserve, 40,000; La Rose, 86,300; Cobalt Township, 85,500; O'Brien, 60,950; Nipissing, 125,510; Coniagas, 128,930; ex Kerr Lake-Timiskaming, 137,160; ex-New Liskeard-Casey Cobalt, 59,926.

GRAIN SHIPMENTS.

MONTREAL, July 4.—Grain shipments for the week ended today were 2, 378,106 bushels of wheat.

SUMMER FRUITS AND VEGETABLES AT THE CIVIC MARKETS

Prices Are Kept Up, Altho the Supply is Above the Normal—Flowers Are Fine

St. Lawrence Market did a thriving business Saturday morning, when the best farm products from local points were placed on the market at reasonable prices. Fresh vegetables were at their best and fruits of all kinds were very plentiful.

In the flower stalls, roses sold for 25c a dozen, as did snapdragons and carnations. Orchids were 50c a bloom, or $3.50 for a large pot. Lovely fresh pansies were 10c a bunch, sweet peas 25c, Sweet Williams and Canterbury bells 15c a dozen. Well assorted hanging baskets were $1 each.

Fresh fruits were very plentiful and the jovial proprietor of the popular stall was kept busy getting rid of his baskets of exceptionally fine cherries at $1 and $2 per basket. He was offering large ripe plums for 25c and 50c a square basket. Oranges were 30c, 40c and 50c a dozen, and lemons 30c. Pineapples were 25c each and grapefruit 15c. Tomatoes were 25c for a 3-lb. basket, gooseberries 10c, strawberries 15c a box, and red currants 20c a basket.

Eggs were 28c to 30c a dozen, butter 25c and 26c a pound and cream 45c a quart.

In the vegetable stalls the same atmosphere of plentifulness prevaded. Carrots, unions and beets were three bunches for 10c, radishes, lettuce and parsley two for 5c, and rhubarb six for 25c. Cauliflower were 20c a head, cabbages 10c and cucumbers 5c. Beans were 15c a small measure and peas 35c for a half peck.

Ducks sold for 90c each and chickens 80c. Live stock was lacking. The old lady's grandson said the weather was too hot to bother with bunnies and white mice.

MARKET MAINTAINED STEADY UNDERTONE

LONDON, July 4.—Money and discount rates were easy. The stock market influenced by cheap money and more favorable Mexican news maintained a steady undertone. Consols rose a quarter of a point despite the announcement of the Indian Railway loan. Home Rails, Kaffirs and Diamonds held steady, while Mexican Rails closed from one to three points higher, but Brazilians were easy.

Trading in American securities was light with a good tone. The closing was quiet with prices ranging from unchanged to ⅝ higher than yesterday's New York closing.

BANDITS' VICTIM IS DYING IN HOSPITAL

QUEBEC, Que., July 4.—E. F. Charland who was shot in the abdomen by the desperate bandit Moraud, is dying in the Hotel Dieu Hospital here. He had a very bad night and his life is despaired of.

Moraud is still at large, and a posse of eight provincial detectives is scouring the woods, in the vicinity of Villeroy, where the shooting occurred. Little hope is held, however, for his capture, as he is determined and desperate.

Before the shooting Moraud said in his crazed intoxication that he was out to shoot "at least five."

EASTERN TOWNSHIPS COUNTING ON ELECTION

SHERBROOKE, Que., July 4.—The Liberals of the Eastern Townships anticipate an early Dominion election. Word has been sent out from headquarters to get the organization in the various counties completed. Hon. Sydney Fisher has taken a hand in this work in Compton county. Mr. A. B. Hunt who defeated Senator R. H. Pope in 1910 and went down to defeat himself in 1911, is accompanying the ex-minister. A public meeting was held last evening at Waterville, when the political issues were discussed. Today a meeting is being held at Lake Megantic. This is to be followed up until the whole county has been covered.

CITY HAS REAL ESTATE ASSETS OF $55,000,000

The property owned by the city has been valuated at the enormous sum of $35,652,072. For years it has been registered in the treasurer's annual statement at $20,000,000. The property includes the city hall, all other public buildings, fire halls, police stations, parks, the abattoir and the hydro-electric property, but does not include that under the jurisdiction of the harbor commission.

ACTIVITY LACKING IN IRON AND STEEL

Six Months' Record Shows Business Below Standard in U. S.—Better Now.

Developments in the iron and steel industry during the past six months have been, to say the least, disappointing. Except for a brief period of semi-activity at the beginning of the year business has been exceedingly slack and mills, running at a rate far below capacity, have been the volume of order, on their books gradually dwindling. On Dec. 31, last, the United States Steel Corporation reported unfilled orders of 4,232,108 tons, and this had been reduced to 3,998,260 tons on May 31.

Few steel companies during the period under review have earned sufficient to meet dividend requirements. The United States Steel Corporation for the first quarter reported earnings barely large enough to meet the preferred dividend, and was compelled to make the disbursement on the common almost entirely out of surplus. Whether the corporation will make a better showing in the quarter now closing is questionable. The Lackawanna Steel Company's report for the March quarter showed a large part of the company's fixed charges unearned. The Republic Iron and Steel Company, it is understood will show a deficit after paying the half year's dividends on the preferred stock. This company's report for the six months will be published in the latter part of July.

Depression Shown.

None of the other large companies will report earnings before the end of the year, but it is fairly safe to say that the trade depression shown by what reports are available affected them all, altho not to so great an extent in the case of such concerns as the Bethelehem Steel Co., which deals largely in specialties.

Starting the year with operations at about 55 per cent. of capacity on the average, the country's output of steel amounted to nearly 70 per cent. by about the middle of March but fell off again and the half year closed with the mills running on an average of a little over 50 per cent.

The tendency of prices has been consistently downward. Steel bars, quoted at 1.20c. a pound Pittsburg on Dec. 31 last, can now be obtained at 1.10c. or $2 a ton lower. The same change applies to plates and shapes. Sheet and wire products are from $1 to $2 a ton lower at present than six months ago. Iron bars are now quoted at 1.22½c., a decline of $2.50 a ton. In other lines of finished material, such as hoops, a general decline of $2 a ton has been witnessed. In semi-finished materials an advance of $1 is shown by forging billets, but other lines have declined from 50c. to $1.

Pig Iron Market.

The situation in pig iron has had the same characteristics as steel, altho there was a decided improvement in the pig iron market during the month of June, and sales at the end of the half year were averaging satisfactory. Pig iron prices on the whole do not show much gain from those prevailing at the end of last year.

The trade depression of the last six months has been largely due to the scarcity of railroad buying, which itself was caused by the failure of the Interstate Commerce Commission to hand down a decision in the matter of an advance in eastern freight rates. Usually the early months of the year are marked by heavy rail and car orders for summer and fall delivery, but this year buying has been at a minimum. car orders aggregating not much more than half of the total placed in the same period of 1913.

Any attempt to compare the rail figures would be misleading as a large proportion of 1913 rail orders was placed in the fall of 1912, whereas the only important rail order for 1914 delivery placed before the year opened was that of the New York Central which was distributed to the mills, in the last week of December.

Most trade authorities agree that, altho there has been some betterments in conditions in June, orders running approximately 50 per cent. higher than in May, no real activity in the trade is to be looked for before the earlier fall months.

OILS LIMITED

Capital $500,000. Shares $1.00 Par Value.

HEAD OFFICE, 212 EIGHTH AVE., CALGARY

Money has been made in large amounts in buying oil stocks, and hundreds have been made rich in small investments in oil. The chance is again offered in the Oil Fields of Alberta, where it is being assured that the oil is there, as it has been struck again south of the Dingman Well, which shows that the engineers who selected the Oils, Limited, 2500 acres of land south of Calgary knew the best properties to secure.

The wise ones are daily securing blocks of shares in large and small amounts, knowing what large money has been made in oil stocks on small investments. These people are buying before the prices advance, as when the field has been proven the greatest oil field in Canada, the chance for making money will have gone. Be wise and secure a few shares at $1.00 a share. No order will be accepted for less than ten shares. The shares of the Oils Limited will stand the closest investigation as the safest and most substantial oil buy in CANADA today. The board of directors is of the highest standing. Low capitanzation, only $500,000. Large acreage, 2500 acres. All shares fully paid and non-assessable. Nothing guaranteed but a square deal. Write or send for particulars and prospectus to

OWEN YEARSLEY

402 Confederation Life Building, Toronto

REPRESENTATIVES WANTED

ed7

LETTERMAY OIL CO.

Calgary, Alta. Par Value 25c. Capital $500,000

80 acres near Monarch Holdings, 20 acres one mile from Dingman Well. 1300 acres in all.

The Directorate is composed of Business Men who have achieved success in their own business, including Donald Macalister, president; Mr. Macalister is managing director of Overland, Ltd.; A. T. Wood of Wood, Vallance, Ltd., and they are determined to make this company a financial success.

Prospectus and application forms on request.

Stock now offered at 25c per share.

F. D. N. PATERSON & CO.

Members Standard Stock Exchange.

MAIN 129 24 King St. West

Calgary Oil

IMPORTANT DISCOVERY INFORMATION

FULL DETAILS ON REQUEST

C. R. PO PE CO., LTD.

46 King Street West TORONTO.

COMMUNICATE with us if you are interested in Investment Securities

We are Specialists in Unlisted Issues and Mining Stocks.

HERON & CO.

Members Toronto Stock Exchange.

16 KING ST. W., TOLCNT

ed7tf

THOUSANDS VOTE TO CONTINUE STRIKE

PITTSBURG, Pa., July 4.—The strike in the Westinghouse factories is to continue if the strikers abide by the result of yesterday's balloting. About 4000 men and women of the 10,000 who are out cast their ballots, and leaders said today that 85 per cent. voted to reject the settlement proposed by the management.

Saloons in the valley were opened yesterday afternoon after being closed since the strike began four weeks ago, and before morning a trolley motorman had been attacked and badly beaten. The customary morning demonstration by the strikers was omitted, all the men at work in the plants having been given the holiday.

FLEMING & MARVIN

Members Standard Stock Exchange.

310 LUMSDEN BUILDING.

Porcupine and Cobalt Stocks.

TELEPHONE M. 4028-9. ed7

J. P. CANNON & CO.

Members Standard Stock Exchange.

STOCKS AND BONDS BOUGHT AND SOLD ON COMMISSION.

56 KING STREET WEST, TORONTO.

Adelaide 3342-3343-3344. ed7

LOUIS J. WEST & CO.

Members Standard Stock Exchange.

COBALT AND PORCUPINE STOCKS

Market Letter Free.

CONFEDERATION LIFE BUILDING.

Phones—Day, M. 1806; Night, P. 4717. ed7tf

THE REPOSITORY

CORNER SIMCOE & NELSON STREETS, TORONTO.

C. A. BURNS Proprietor

AUCTION SALES TUESDAY AND FRIDAY.

325 HORSES

Both Fresh and Seasoned Stock

PRIVATE SALES EVERY DAY.

TUESDAY, JULY 7th 200 HORSES

FRIDAY, JULY 10th 125 HORSES

Commencing Each Day at 11 a.m.

We have been favored by instructions to sell on

TUESDAY NEXT, JULY 7th

50 to 60 CAVALRY AND ARTILLERY HORSES

These horses were recently selected for use at the Niagara and Petawawa Military Training Camps, and now that the training season is at an end, the horses, each and every one, will be sold regardless of cost. The cavalry horses are most suitable for delivery, as drivers or for livery purposes. The artillery horses weigh 1300 to 1500 lbs. and are all in fair condition. There are many mares in the lot. Each and every horse will be sold without reserve.

We will also sell on Tuesday next, July 7th, one car load of second-hand buggies, shipped direct from a

LEADING MANUFACTURER.

These buggies include phaetons, democrats and top buggies. Every one of the entire consignment will be sold for whatever it brings.

C. A. BURNS, Proprietor. ISAAC WATSON, Auctioneer.

Dull Times

come and go—likewise PROSPERITY. Changes from one to the other frequently take place suddenly.

Be Prepared is the Motto

Do not wait for the change for the better. Get your company incorporated, organized and ready to place on the market. Remember—the sun is always shining somewhere. Let us help you out.

We Procure Charters of Incorporation

AND MARKET SECURITIES

We do not claim any supernatural power or hypnotic influence to compel the public to buy securities against their own judgment or will, but we do claim to KNOW HOW to organize a company and WHERE to market securities to ensure the best possible success. During the late stringency we have secured a large number of new British clients, and hope to merit a continuance of their patronage by our offerings of meritorious dividend - paying propositions. 15 YEARS' EXPERIENCE, ONE ADDRESS, OUR OWN office in London, England. Stocks and Bonds bought and sold. Orders executed on all exchanges.

Industrial Financial Co.

WILLIAM C. BULLOCK, Manager.

Members Toronto Board of Trade, Dominion Stock Exchange. Consulting and Advisory Financiers.

18 Toronto St., Toronto

Also LONDON, ENGLAND.

SHAKSPERE'S DEATH TO BE CELEBRATED

Tercentennial of Great Dramatist to Receive International Attention

LONDON, July 4.—A meeting presided over by Viscount Bryce yesterday discussed a world-wide scheme to celebrate in 1916 the three-hundredth anniversary of Shakspere's death. Those present included Arthur J. Balfour, the Earl of Plymouth, Sir Squire Bancroft, Sir Herbert Tree and Ambassador Page of the United States.

Acceptance of membership on the general committee was received from diplomatic representatives of Germany, France, Italy, Spain, Austria-Hungary, Denmark, Sweden, Norway, Switzerland, Holland, Greece, Persia, China, Argentina, Chili, and from the high commissioners of the British dominions.

The meeting appointed an executive committee to consider the best means of carrying out the celebration.

REDMOND CHECKS RECRUITING.

MONTREAL, July 4.—A London cable to The Gazette says: "It transpires that, besides being unarmed, the Nationalist volunteers are practically without trained officers, twelve battalions in County Dublin having only one with previous military experience of any kind. Recruiting has been checked, owing to Redmond having gained control.

CANADIAN AND U.S. SOLDIERS CELEBRATE

ST. ALBAN'S, Vt., July 4.—Canadian and United States troops joined in a dual celebration of Independence Day and the centennial peace between Great Britain and the United States, held here today. A feature of the exercises was a parade in which a squadron of the second U. S. cavalry from Fort Ethan Allen and a detachment of the second brigade heavy artillery of Montreal had a part. The parade was three miles in length and included many local features.

The program included a public meeting in the afternoon, with Governor Allan M. Fletcher and Congressmen Frank Plumtre and Frank L. Greene of Vermont and Hon. Mackenzie King of Canada as speakers and an illumination and other attractions in the evening.

HOLY ROSARY CHURCH PICNIC.

The annual church picnic and sports in connection with Holy Rosary Church, St. Clair avenue, Deer Park, were held Saturday, on the large grounds, corner of Kendal and St. Clair avenues. A large tent was placed in the centre of the field to cater for suppers and other refreshments. This was in charge of the ladies of the parish and a brisk business was done thru the day. A large number of the young people entered for the various races, many of which were keenly contested. The young children were well supplied with amusements in the way of Aunt Sallys, cocoanut shies and fish ponds.

A good sum is expected as the result of the day's pleasure, to be placed to the credit of the church building fund. Rev. Father Player and the clergy and students of the novitiate were present during the day.

492 INQUESTS IN MONTREAL.

MONTREAL, July 4.—The coroner conducted 492 inquests in Montreal during the first six months of this year. This is a slight gain on the number for the same time last year.

BB

JULY FUNDS

may be safely and profitably placed in securities chosen from our selected List of Bonds and Debentures suitable for July reinvestment. They combine the maximum of safety with the maximum of interest-yield.

Correspondence Solicited.

BANKERS BOND COMPANY LIMITED

20 VICTORIA ST. TORONTO

THE ORIGINAL CHARTER 1854
HOME BANK OF CANADA

HEAD OFFICES AND NINE BRANCHES IN TORONTO
JAMES MASON, General Manager.

BRANCHES AND CONNECTIONS THROUGHOUT CANADA

A young man will sometimes hesitate before coming to the Bank with a deposit of one dollar to open an account. Yet a Bank can have no better asset than a large number of small accounts with ambitious and thrifty young men.

LONDON FULL OF PEOPLE BUT LITTLE MONEY FLOWING

Hotels Are Filled Up, and Americans Are Well in Evidence — Dressmakers Are Doing No Trade in Summer Goods, and Are Beginning on the Fall Models.

LONDON, July 4.—There are plenty of people in London—but where has their money gone to? Nobody seems to be spending anything. The season opened with a prophecy that it would be the most brilliant London had seen for a decade, and the west-end prepared for record business. But it has not materialized.

Many circumstances, each comparatively insignificant by itself, have contributed to this result. During the last few months the trade boom reached it zenith, and is now certainly on the decline; the outbreak of hostilities between Mexico and the United States delayed the annual invasion of the Americans; and the uncertainty of the political situation is having a tightening effect upon the national purse-strings. People with money are adopting a policy of "wait and see," and the golden visions of the west-end have vanished into space.

"I am not making any more summer frocks," said one court dressmaker. "Nobody would buy them if I did. So I am preparing for the winter with homespuns, which will not be on view until October."

The great houses of Regent street and Oxford street profess to be fairly well satisfied, but nobody pretends that expectations have been realized. Ladies will have pretty things, whether the money market is tight or not, and this feminine characteristic has certainly been to the advantage of the drapers. But in the more serious lines, such as furnishings, the position is most unsatisfactory.

The manager of one well-known establishment hinted that the absence of the rich American might be due to either of two very different causes—pique at the refusal of Great Britain to participate in the Panama Exhibition, or a preference for the delights of Paris. He observed that London houses were becoming uneasy at the strides which Parisian fashions were making in regard to the fair American.

At the hotels they tell a different story. "If you wanted a room here tonight you could not get it for any money," said M. Blond, manager of the Savoy Hotel. "I myself do not know where I shall sleep tonight. The fact that Whitsun fell later this year than usual, and the trouble between Mexico and the United States rather delayed the American traffic, and the first few boats which left New York this season did not carry a full complement of passengers. But since the Americans have made up for lost time, and we are now literally packed. They will tell you the same thing at Claridge's and the Berkeley."

That London is full of people is beyond doubt, but where has their money gone to?

BIG BANK NOTES.

LONDON, July 4.—The specially printed $5,000 note which the King of Denmark signed at the Bank of England when he visited London the other week, is just a thousand times less in value than the highest priced note issued by the Old Lady of Threadneedle street. No fewer than four $5,000,000 notes have been issued by the bank. The Rothschilds had one; Coutts had another; the Bank of England itself had the third; and Rogers, the banker poet, had the fourth put in a gold frame and hung up in his parlor.

RUDYARD KIPLING NO M.P.

LONDON, July 4.—Mr. Rudyard Kipling has declined an invitation by the Bordesley Liberal Unionist Association to contest the constituency at the next election on the retirement of Mr. Jesse Collings.

FOR SUNDAY NEWSPAPERS

H. W. Thornton, the American general manager of the Great Eastern Railway of England, has added two Sunday newspaper trains to the schedule of his company. These trains enable towns in the east of England to get their breakfast newspapers at breakfast time, instead of noon, as heretofore.

Vacation Death Roll

During every holiday season the newspapers record a startling number of accidental deaths among pleasure seekers.

Supposing you should lose your life while on your vacation this year, what will happen to your family? Do you realize that you've a duty towards them that doesn't end with your death?

Perhaps your *wife* hasn't been trained to be a bread-winner. But your failure to protect her until she dies—'till the children are educated and self-supporting—may force your *widow* into the business grind in spite of her incapacity.

It's not a pleasant prospect, it it? But isn't it a possible contingency? To offset it you need an Imperial policy to perpetuate your income after you're gone.

Write for literature and terms today. Tomorrow may be too late.

THE IMPERIAL LIFE
Assurance Company *of* Canada
Head Office, Toronto

Branches and Agents in all important centres

The Imperial maintains stronger policy reserves than does any other Canadian life company.

COPYRIGHT 1913

ESTABLISHED 1856
GREAT REDUCTION IN PRICE OF
HARD COAL
P. BURNS & CO.
LIMITED
49 King East
Telephone Main 131 and 132
246T

BOYS ARE LOOKING FORWARD TO A SUMMER IN CAMP

Now That the Field Day of Toronto Season Is Over, Woods Are Calling.

DOMINION ARRANGES TRIPS FOR PARENTS.

The big event of the season so far as T. B. D. boys are concerned, was the second midsummer field day, held at Moss Park on the afternoon of July 1. For weeks past the fellows had been practicing the various athletics and the contests on Wednesday showed the results.

Everyone of the thirty-one events were hotly contested, some of the finishes being very close. In spite of the threatening weather great numbers took part, and everything went smoothly. Special comment was made of the fine sportsmanship and good feeling displayed thruout the day. Moss Park, with the largest representation, again won the championship pennant, with East Riverdale second and West Toronto third.

The events were divided into four sections: Senior, intermediate, junior and juvenile, a silver medal being given for greatest number of points in each class. The medal winners were: Senior, W. Smith; East Riverdale; intermediate, N. Carpenter, Moss Park; junior, W. Phillips, Moss Park; juvenile, W. Fitzgerald, Moss Park. Club pennants were given to the boys making most points for their respective provinces outside of medal winners. They were: East Riverdale, A. Haake; Moss Park, F. Welsh; West Toronto, A. Keiser.

* * *

According to present appearances the T. B. D. Camp at Canada Point, Lake Simcoe, is going to be the biggest and best yet, both in point of numbers and of fun. Some special features that are being arranged such as ball games and various competitions with teams from the surrounding towns and summer resorts, regattas and field days, will keep things on the hum all the time.

* * *

Parents entrusting their boys to the care of a camp would often like to see how things are run. The management of the T. B. D. Camp invites inspection and are arranging for parents' visiting days this year. The pleasant trip on the radial line and a day in camp with sonny should be much appreciated by many of the fathers and mothers. Special rates are being arranged for over the radial and a program of field sports and aquatics will be put on at camp visiting days. On Saturday, July 18, the first visitors' day, the camp regatta will be held during the afternoon. On the second visitors' day, Saturday, July 25, an athletic contest and display of field sports will be the feature.

* * *

The most popular feature with the boys at camp is the Supreme Order of the Camp Hat. Every camper, if he is a live wire, can join the order, the badge of which is a camp hat specially made by the order. Entry to the order is made on merit, the candidate being required to obtain twetnty-five points in camp activities before being initiated. After having been admitted to the order it is necessary to keep hustling to win the various degrees, as an additional twenty-five points have to be won for each degree. As degrees are won the hat is emblazoned with the emblems thereof and the member is initiated in the most approved manner by willing campers who have already been thru it. The initiation ceremonies provide many an evening's fun round the camp fire. There is nothing more highly prized by the boys than this mystic camp hat. First year campers are distinguished by white hats. Boys in camp their second year become members of the blue company, their emblem, a blue camp hat, announcing to all that the boy under the blue hat is a veteran camper. The fellows who at the end of the camp can show a hat emblazoned with the four degrees of the order has reason to be proud, for before taking his fourth degree and becoming a wise old owl, he has proved himself to be a camper in the true sense of the word. He has lived up to the standard of the degrees of the camp hat, which demand that a camper must wear the broad smile, be ready with the helping hand and taken all round must be a dead game sport. That's the kind of fellow everyone likes to know and the only kind to go camping with.

* * *

A war canoe is being purchased by the combined clubs and will be shipped to camp. The boys are dreaming of canoe trips—fifteen fellows in a war canoe decked out in camp regalia and club colors on a cruise over Lake Simcoe where once Champlain, with his escort of Indian braves was the first white man to make the trip in a war canoe.

* * *

A very representative meeting of boys from all parts of the city, interested in pet stock of various kinds, was held. After a discussion it was decided to organize a club under the name of Toronto Boys' Pet Stock Association, the chief interest centreing round rabbits and guinea pigs. After electing officers the meeting adjourned till Friday, August 25, when a table show of English and Dutch rabbits and multi-colored guinea pigs will be held. Ribbons will be given as prizes. The officers elected were: Nelson Kelly, President; H. C. Low, Vice-President; Alfred Dawson, Secretary.

* * *

At the present time a great many boys are desirous of obtaining employment for the summer holidays. Anyone requiring the servics of a boy should communicate with the employment department.

On account of the rain last Monday night the ball game between the Moss Park Farmers and the Poultry Association had to be postponed. It will be played off this coming Monday night.

* * *

To purchase a war canoe for the use of all provinces of the T. B. D., a subscription list has been started to which every boy is invited to contribute. If every fellow gave one cent the cost would be covered, but as it would take too long to collect from all, and as the canoe is wanted for camp next week, the boys are invited to hustle in their nickels, dimes and quarters.

YOUR LADDER OF FORTUNE CAN BE THE OIL DERRICK

R. J. CULLEN, Victoria, B.C., President.
CASWELL MONROE, Edmonton, Vice-President.
ALMIN HARVEY, Calgary, Managing Director.

Begin at the bottom and climb with Acme. Acme awaits your action today at 50c per share.

"One of the cleanest companies I have seen organized in the Calgary Oil Fields."—Remarks of a prominent Calgary banker.

BANKERS: Bank of Toronto, Calgary.
SOLICITORS: Stewart, Charman & Cameron

ACME OIL CO., LIMITED

Capitalization $300,000
(Non-Assessable. Non-Personal Liability)

Holdings 960 acres. 160 acres adjoining the famous Dingman property, selling now at $100 per share. 800 acres near the Monarch, which two months ago sold at 75c per share, now selling at $62.50 per share.

NOTE THE ENVIABLE POSITION OF ACME

Acme Sells Today at 50c Per Share. What Will It Sell For in One Month?

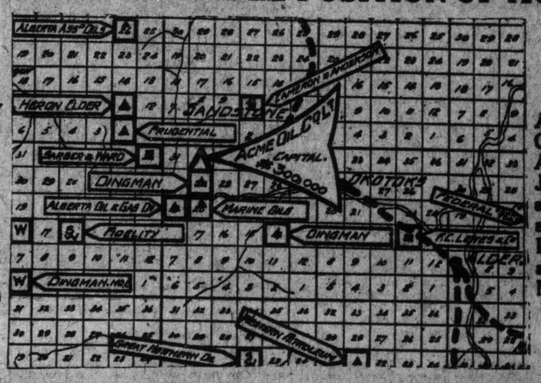

Acme's Chances Are Just as Good as both Dingman and Monarch

ACME! A Possible Return of $1000 to $1.
ACME! A Probable Return of $500 to $1.
ACME! A Very Likely Return of $100 to $1.
ACME! We believe an Absolutely Sure Return of $10 to $1.

It does not take much money, but it does take quick action, to make money in oil. Look over the record of Acme's neighbors—Dingman and Monarch.

$10 BUYS 20 SHARES

20 shares today in Monarch means $1250
20 shares today in Dingman means $2000

Acme's chances for the future are just as good as Monarch's and Dingman's were.

Acme awaits your action—today at 50c; tomorrow may be too late.

APPLICATION FOR STOCK.

TO LAW & FOSTER, 1 ADELAIDE ST. E., TORONTO,
AGENTS FOR THE ACME OIL COMPANY, LIMITED,
Head Office, Calgary

Enclosed find ..... dollars, for which reserve me ..... shares of fully paid and non-assessable stock, certificate for same to be mailed to me without delay.

NAME .....

ADDRESS .....

Agents: Law & Foster, 1 Adelaide Street East

Certificates Issued Immediately on Application at This Office.

BETTER CAREFUL THAN SORRY

ENGLISH ARE SLAVES IN SOUTH AMERICA

In Out-of-the-Way Places Peons Eke Out an Awful Existence.

NO WAY OF ESCAPE

Are Drawn Into Net by Deceptive Bait—Then Stay in Debt Forever.

LONDON, July 4. — Under the heading, "A Warning," the South-American specialist, John H. Harris, tells in the out-of-the-way places of southern Mexico, Peru, Bolivia, Brazil, or Central Africa the white peon or slave lives, moves, and has his being. "Is your brother, cousin, or former schoolmate a peon in some distant region?" he asks in The London Morning Chronicle, and adds that "if you do not know, find out, and you may yet save him from a tragic end." He quotes Mr. Fuller, and American consul, as explaining the art of "baiting the peon" and "the way of capturing white peons." He says that the employer makes it his chief object to keep the peon in his debt and to inflate it by compound interest and fines until there is no way of escape either for the peon, his wife, his children, or even his children's children. And he makes the following quotation from a letter recently received by him from a British subject who had been fortunate enough to escape from the toils of white peonage:

"I was a peon. From this day on, my life was a living hell, and it must not be wondered at that for a while I lost all hope of ever becoming a decent member of society again. Others are not so fortunate, and are today still held in debt bondage, while others again have ended their lives under tragic circumstances."

The method of capturing the white peons is thus detailed:

"But by what bait are these young men caught and ultimately drawn into the web of the unscrupulous exploiter of the tropics? The gaudy blankets, those pots, pans, and cutlasses which attract the simple Indians have their parallel in the seductive advertisements of the European and American capitals. Offers of high wages, rapid advancement coupled with oil and rubber 'booms,' are dangled before the eyes of youths who, pulsating for adventure, greedily respond. All unsuspecting, they sign away their freedom, never counting the cost of living and travel in countries where protective duties change the value of a sixpenny tin of salmon to half a crown, and a three-guinea suit of clothes to three times that sum. The history and accounts of certain of these young men have come into my possession; here is the story of one—a Britisher.

"A Lancashire man of some thirty summers, married to a charming wife, sees an advertisement of a position which he rightly guesses he is eminently fitted to occupy. His application is favorably received: he is interviewed, approved, and offered the post at a comfortable salary rising in three years to nearly double that upon which he and his wife are then living so nappily, if carefully. The employer, who had, of course, advanced passage and outfit, inserted a clause that in the event of any breach of contract, or other untoward circumstance, the employe must refund all moneys expended. Three months later the healthy young Britisher reaches his destination in the Amazonian valley, already weakened in health by travel and fever, heavily in debt to his employers, with a supply of provisions, so inadequate and unpalatable that he is plunged still deeper into debt by purchasing the food and clothing necessary to keep body and soul together. Escape is impossible, for he has no means to pay his return passage, and his nearest friends are 5,000 miles away—as well cry to the moon for succor."

NO RATS FOUND INFECTED.

NEW ORLEANS, La., July 4.—Of the thousand rats that had been caught up to last night in the campaign against bubonic plague it was said not one had been found infected. It was announced that maritime quarantine regulations would be put into effect tomorrow.

PREPARE FOR TRIAL OF MME. CAILLAUX

Special to The Sunday World.

PARIS, July 4.—Madame Henriette Caillaux, who on March 16 last shot and killed Gaston Calmette, editor of The Figaro, was visited today in St. Lazare Prison by Judge Louis Albanet, president of the criminal court which is to try her. Following the legal usage of France, the judge formally read the indictment to the prisoner. When asked if she persisted in the statements she had previously made to the investigating magistrate Madame Caillaux replied in the affirmative. The meeting between the judge and prisoner took place in the office of the prison warden. Madame Caillaux's hand shook as she signed the copy of the questions and replies. She said: "That is the effect of hypodermic serum which she doctor gave me this morning."

It is generally assumed that she is submitting to anti-typhoid injections.

GOVERNMENT WHEELS STOP.

WASHINGTON, July 4. — The wheels of the government practically were at a standstill today, while the national capital joined in with other cities and hamlets of the nation in celebration of Independence Day. There were no sessions of congress, the White House virtually was deserted, the executive departments were closed and President Wilson and other officials of the government laid aside official duties to participate in patriotic celebrations here or elsewhere. The itinerary of the various officials took President Wilson to Philadelphia for an address.

LOG KILLS BERRY PICKER.

PEMBROKE, Ont., July 4.—Joseph Wagner, aged 16 years, son of Henry Wagner, Pembroke, was killed instantly this morning by a log rolling on him while out picking berries in the woods about two miles from town. An inquest will be held.

PREPARE FOR GRAIN RUSH

BROCKVILLE, Ont., July 4.—Six Grand Trunk train crews with headquarters here have been notified to report for duty at Ottawa. The reason given is the rush of grain from Depot Harbor east, and the men are required to handle the extra traffic.

"It's Like Getting Back Home"

Many a man and woman feels a pleasing reminder of their good old home when they eat

LAWRENCE'S
Home-Made Bread

The quality and flavor are just as good as the bread that mothers used to be proud of. Try a sample. Order by

Telephone College 321

GEORGE LAWRENCE, BAKER.

IF YOU LIVE OUT OF THE CITY
Write for our FREE illustrated catalogue of home We Pay the Freight.

BURROUGHES
"OUT OF THE HIGH RENT DISTRICT"

LOWEST PRICES
In the city ... Electric F... tures. All pu... chases put ... FREE. See t... outfit in t... ad.

Remarkable Reductions for Monday

In pursuance with our policy of reducing everything in price during July, we are offering some extraordinary bargains for Monday and Tuesday. Just notice for instance this electric fixture outfit. Did you ever hear of anything like it? Come Monday, no matter what you require you can save money by buying it now.

This Buffet
Exactly Like Cut

made in rich American oak, golden finish, three small cutlery drawers, double cupboard with wood or art leaded glass doors, and full-length linen drawer. Regularly worth $21. Special.... 15.75

Terms $3.00 Cash, $1.00 Weekly.

LOOK! Complete Bedroom for $21.00

Here is the finest outfit at the price ever offered to our patrons, consisting of—

DRESSER — Selected hardwood, in rich quarter-cut oak finish, with 3 large roomy linen drawers, and large bevel plate British mirror.

BED— Snowy triple white enamel, well filled, with 2-inch brass post caps, on easy-running castors.

SPRING—Closely-woven wire, reinforced with braced cables, on selected hardwood frame.

MATTRESS—Filled with sweet curled grass, encased in jute felt, and upholstered in English stripe ticking, well tufted and stitched.

PILLOWS—In art ticking, and filled with selected poultry feathers, enlivened with a fine cotton down.

ROCKER—Gol. finish, with carved back.

RUG—3 x 3, in 2-tone art green shades, fringed ends, and of a rich appearance.

The Whole Suite for $21 $4 CASH $1 WEEKLY

The A-B New Idea
This Gas Range

The A. B. New Idea, all enamel finish, positively rustproof. Easy to clean, exactly like cut. Connected free. Special 28.00

THIS OUTFIT CONSISTS OF 11 PIECES

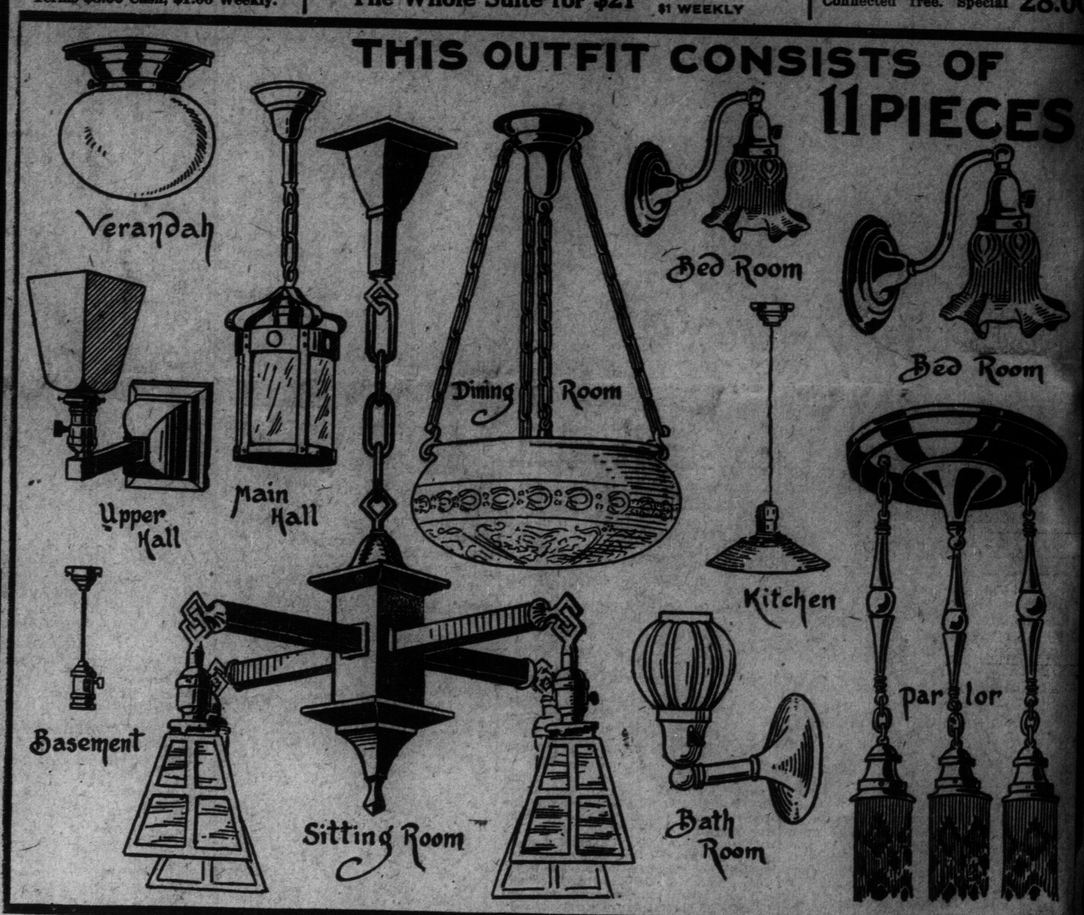

This Complete 11-Piece Electric Fixture Outfit Only $39.30

Fitted with glass shades, wired and installed in your seven-roomed house for $39.50.

The outfit consists of a copper rim and squat ball for verandah, white opalescent glass lantern in the hall, one of the new semi-direct basins in the parlor, choice of three designs; four-light mission fixture with amber or green lanterns for the dining-room; three-light ceiling shower with shades or crystal drapes for the sitting-room; handsome brush brass brackets with shades for the bedrooms; nickeled or white enamel brackets for the bathroom; square bracket with shade to match for the upper hall; cord drop with reflector or clear shade for the kitchen, and cord drop in the basement. Exceptionally good value for 39.50

All Carpets and Rugs Sewed, Laid and Lined Free This Month

Carpets made, laid, and lined free that cost 50c yard and over. Carpet sweeper free with purchase of $25.00 made carpets or over.

Tapestry Carpets in a variety of new colorings and designs, extra strong colors. Regular 65c yard. July Sale Price.....49c

Tapestry Squares, size 3 x 3 yards, suitable for bed, living, or dining-rooms. Regular $8.50 for.....6.49

Fibre Rugs make excellent bed or living room coverings. All sizes and designs carried in stock. Special mention of this size, 3 ft. 3 in. by 10 ft. Regular $10.50. July Sale Price 7.49

Solid Oak Davenports

Heavy frame, slat ends, square posts, large wardrobe box, upholstered spring buttoned seat and back, covered in rich green block velours. Regular $25. Special.... 16.50

$3.00 Cash, $1.00 Weekly.

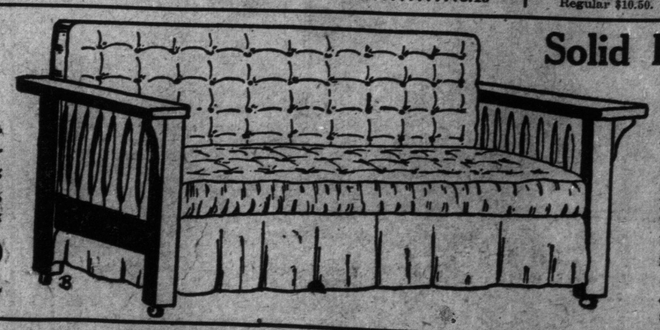

Solid Fumed Oak DAVENPORT

A rich golden or fumed oak Wardrobe Box Davenport Bed, upholstered with full spring seat, and back deeply tufted and covered in the best quality of brown or black rexine leather. This is a high-class $38.00 Davenport. Very special at..... 27.00

$5.00 Cash, $1.00 Weekly.

The Big Store at the Corner of Queen and Bathurst Streets

LY 4 1914

r Sale

its at $4.95

at $4.95—Values $8.50, $10.00
its in the lot, every one a big
ade from English tweeds in
eat patterns. The coats are
ree buttons. The vest single-
ers good fitting and well de-
re very serviceable and the
good. Sizes 35 to 42. To
..... 4.95

in Men's Wear

weed Trousers, to Clear at 95c
tweeds in dark browns and
rns; every pair is carefully
lent satisfaction; cheaper and
zes 34 to 42. To clear .... .95

Coats at 95c—Regularly $1.25
broken lines of summer coats,
linen mixed, in light fawn and
single-breasted with patch
o clear ..... .95

t 95c—Men's shirts with laun-
zes 14 to 18. Regularly $1.25,
..... .95

flannelettes and several light-
ain colors or stripe effects.
arly $1.50, $2.00 and $2.50.
..... .95

, in Balbriggan, Sea Island,
lisle and merinos, all have
to 44. Regularly $1.25, $1.50,
..... .95

pure silk and silk mixtures,
Monday, 4 for ..... .95

uble Cuffs, two soft collars of
e to match, all in staple hair-
es 14 to 17. Regularly $2.00.
..... .95

ality Plain Braid Straw Hats,
ssy and very popular shapes,
n. Regularly $2.00. Monday .95
n negligee, fedora and tourist
n chip and Canton braids;
durable straw hat. Regularly
..... .95

gh Braid Straw Boater Hats,
d straw; extra well made and
newest styles in medium or
$2.00 hats. Monday ..... .95

5
EACH

ght Andirons,
Sets

able for stone or brick fire-
nishing touch to the hearth,
throughout, are not affected

ns, 16 inches in height. Reg-
..... 8.50
h has an exceptionally wide-
y $17.00. Special 13.75
a solid ball top, 6 inches in
0. Special 23.50
ir of Andirons, ball top and
. Reg. $36.75. Special 29.50
square design. Regularly
..... $4.00
consisting of poker, shovel,
rly $21.85. Special 17.50

eries Monday

day, per bar 5
Taylor's Borax Soap. Per
..... .4
..... .4
bars ..... .25
Per bar ..... .10
kages ..... .25
ns 8
..... .5
Large package ..... .23
packages ..... .25
2 packages 9
ns ..... .25
..... .7
tarch. Package 7
ges ..... .25
nd. Per tin ..... .25
..... .10

NA TEA,

a, of uniform
or, black or
..... 1.15

ale

ps.
Props. Mon-
..... .14

le ..... .49
ry or cakes.
..... .39
..... .8

g Gas Plates,
ight summer
..... 1.33
y Sale.... .59

cks, in dainty
tra wide side
These ham-
$5.50, $5.75,
..... 4.89
esirable pat-
and finished;
ide valances,
$2.75. Mon-
..... 1.49

ILLUSTRATED SECTION

THE TORONTO SUNDAY WORLD

SUNDAY JULY 5

LAURA SECORD'S FAMOUS WALK AND BEAVER DAMS RECALLED

THEIR FOREFATHERS FOUGHT AT BEAVER DAMS—Miss Laura Ryerson, and Lt.-Col. Ryerson, President of the U. E. L.; Rev. Canon Jarvis, whose father was a soldier of 17 then; Miss Marjorie Fitzgibbon, descendant of the Lieutenant in Charge; Miss Laura Clarke, great-granddaughter of Laura Secord; Allan Johnson, of the Mohawk Tribe.

MAYOR JOSEPH BATTLE, THOROLD, AND U.E. LOYALISTS.

CHIEF SKYE, WHO MADE LIEUT-COL. RYERSON A SIX NATIONS CHIEF.

ON THE SPOT WHERE, IN 1813, 48 ED 540 AMERI

BRITISHERS AND 210 INDIANS CAPTUR- CAN SOLDIERS.

TORONTO'S FASTEST FLYERS

Speedy Seaway and Heloise, with the Sunfish, Thrill Crowds at Ad. Club's Evening Regatta.

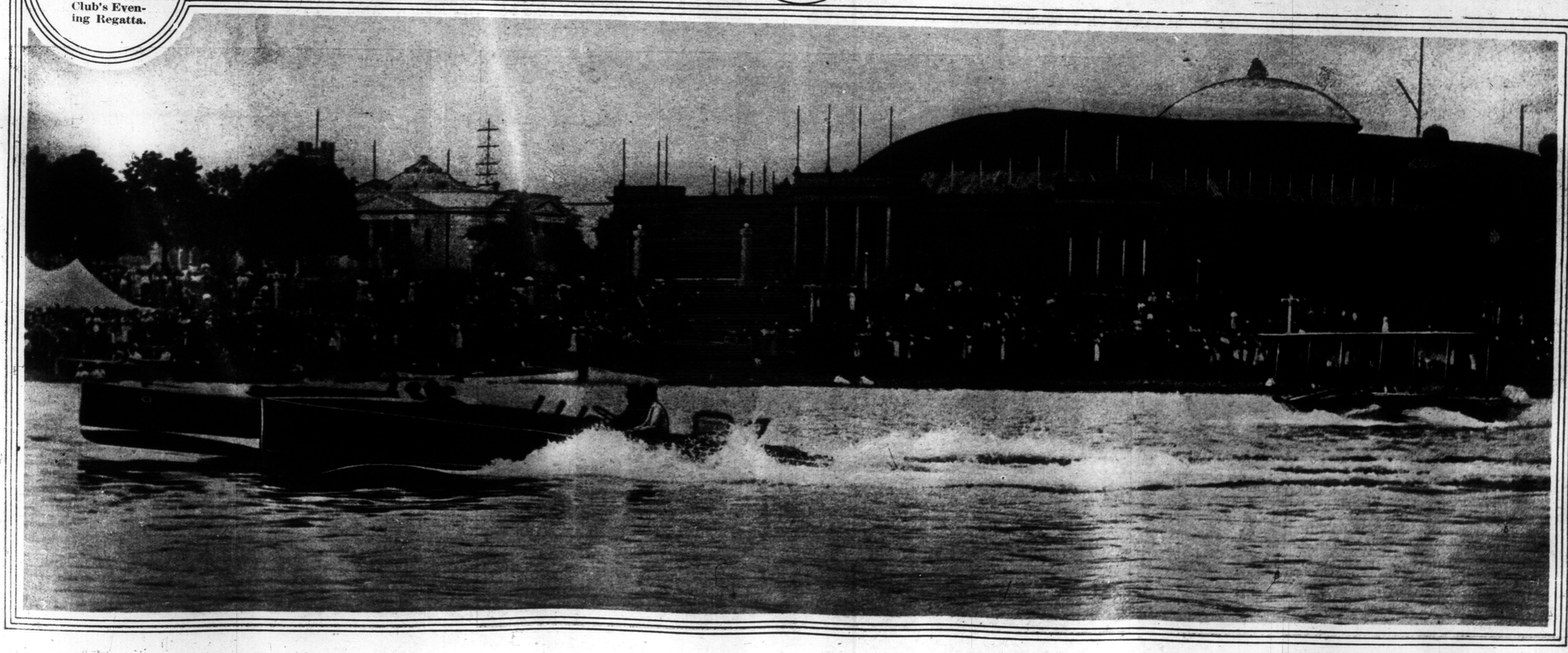

BOWLING ARMS LOOSENED BY SEASON'S FIRST TOURNEY

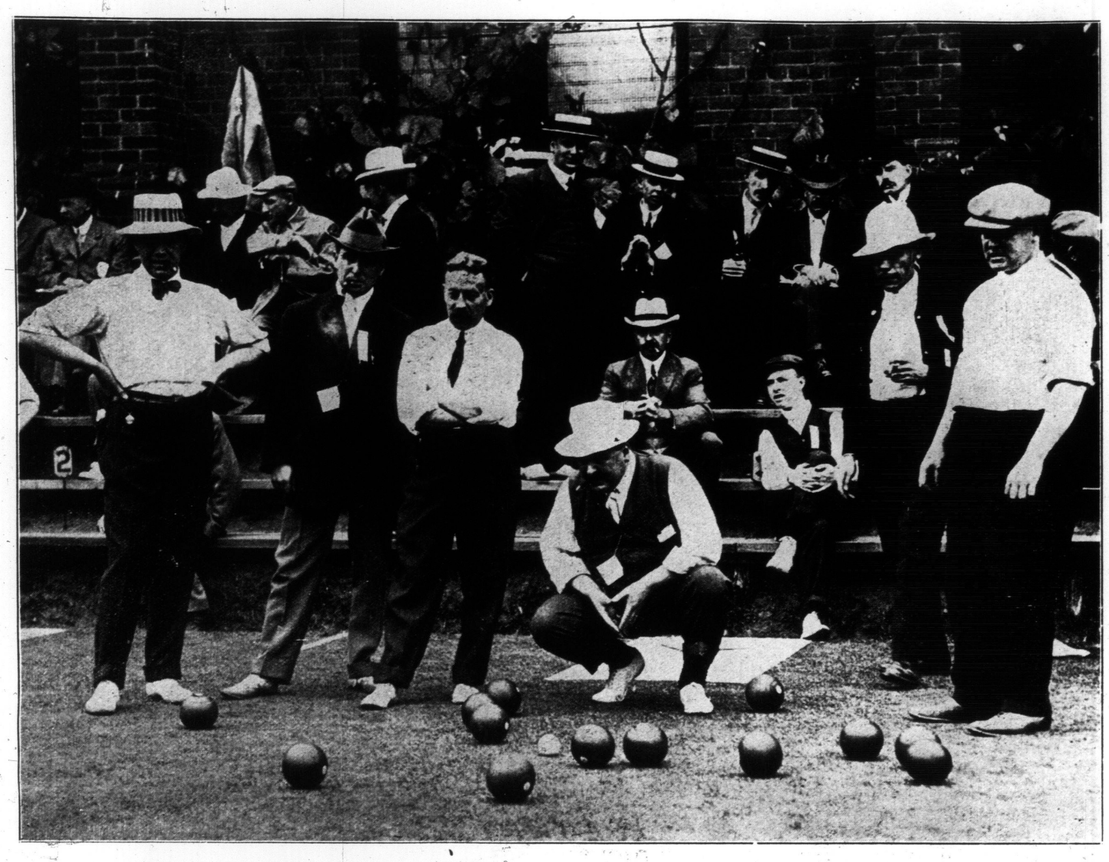

H. F. LLOYD, E. R. DURAND, A. B. NICHOLS, E. JAMES, J. STALKES, J. PHILLIPS, AND GEO. McTAGGERT, WAITING FOR THE LAST SHOT IN A GAME THAT KEW BEACH WON HANDS DOWN.

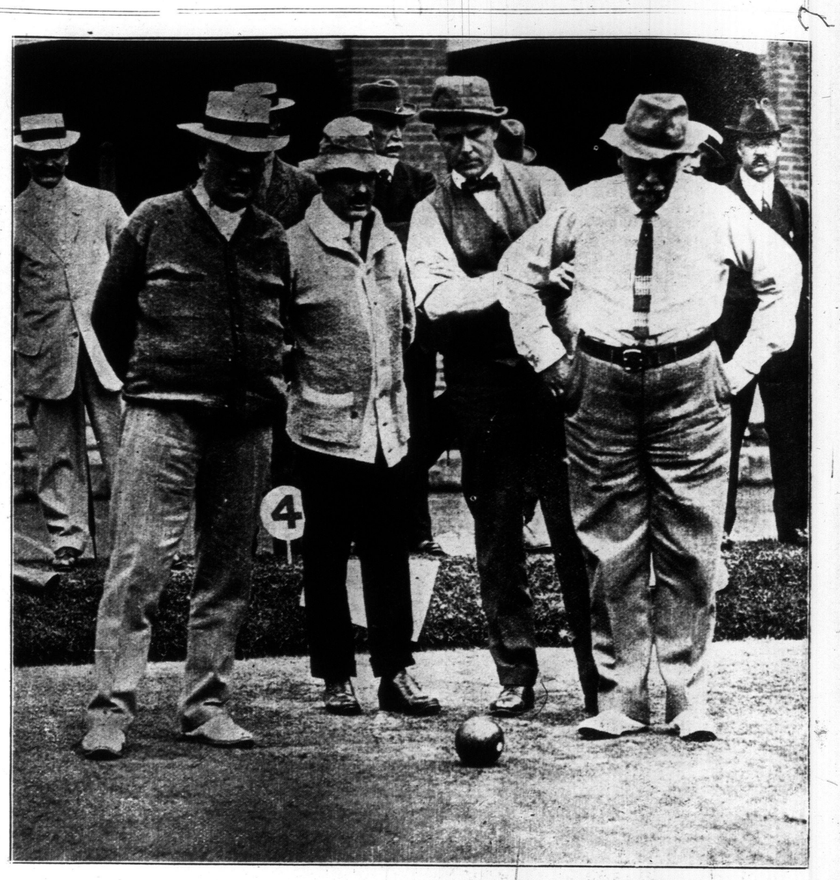

A. S. WIGMORE, W. MORRISON, J. R. SHAW, AND SIR JOHN WILLISON WATCHING A DRAW SHOT.

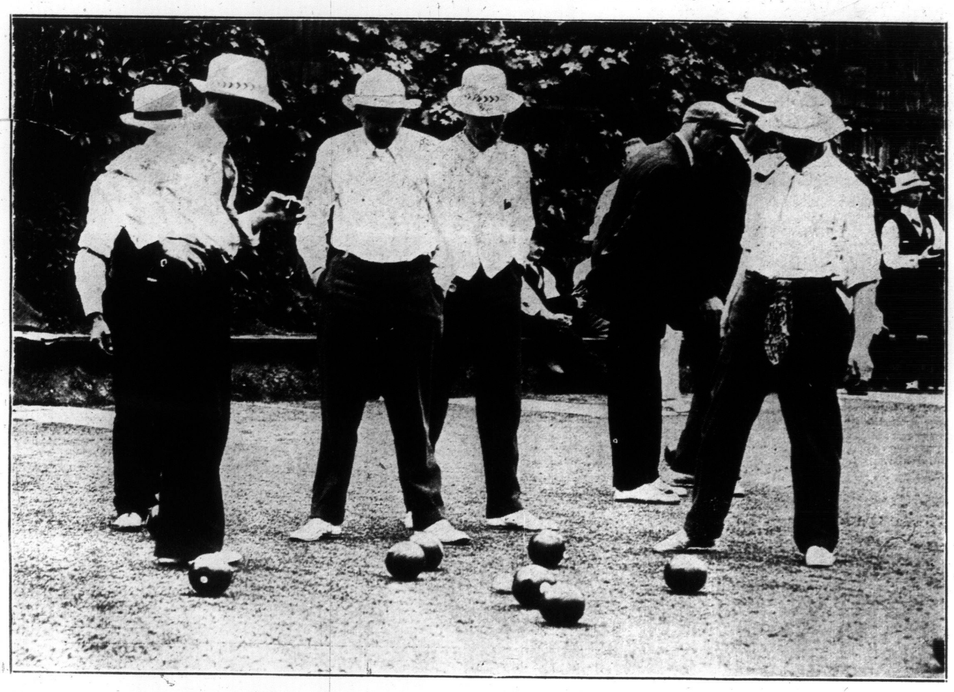

SIZING UP A CLOSE END AT THE GRANITE TOURNAMENT ON SATURDAY AFTERNOON.

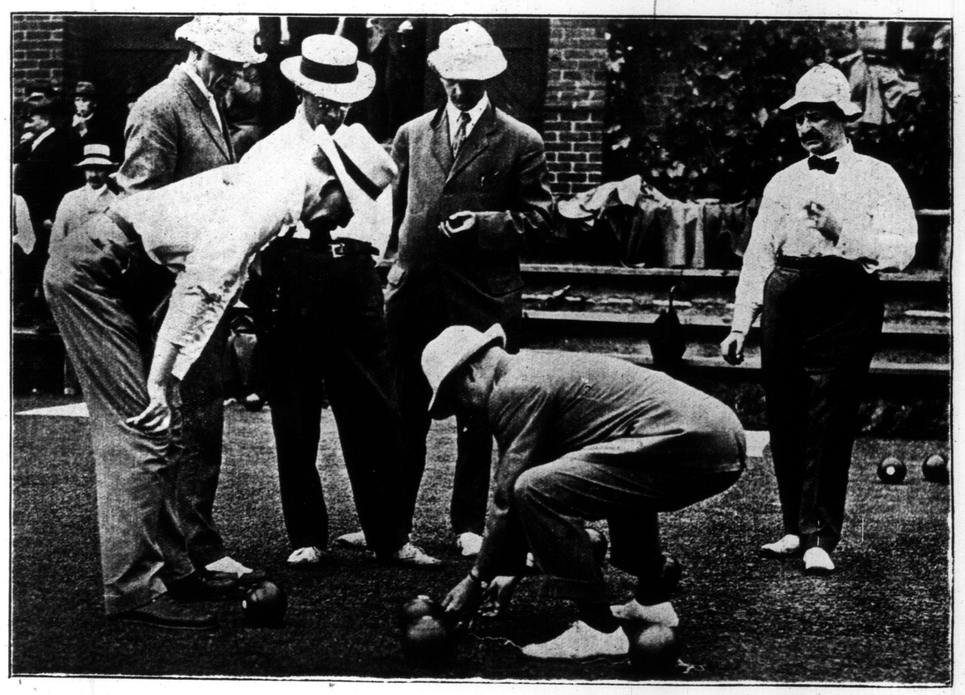

ALBERT BOOTH, OF BALMY BEACH, MEASURING A CLOSE SHOT AT THE GRANITE RINK SATURDAY AFTERNOON—THOSE WAITING FOR THE RESULT ARE: MESSRS. DONALD, McPHIE, E. C. HILL, DR. M'KENNA, AND MR. CATES.

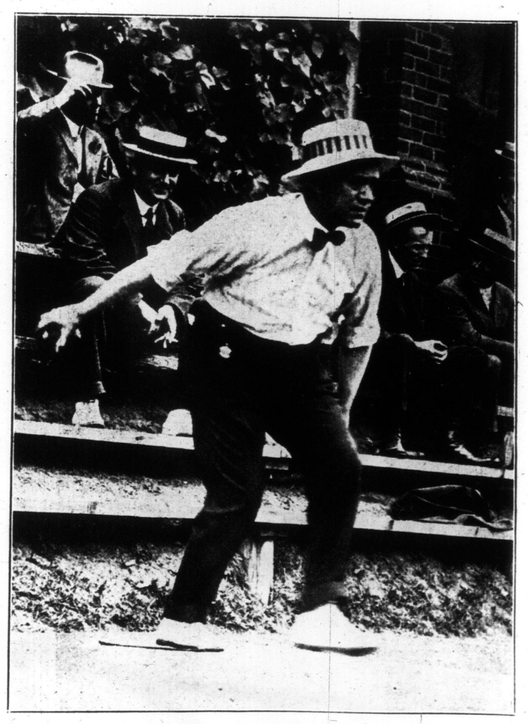

H. F. LLOYD, OF KEW BEACH BOWLING CLUB, DELIVERING A BOWL AT GRANITE TOURNEY.

A GALLERY OF FANS WATCHING J. R. SHAW, OF QUEEN CITY, MAKE A WINNING SHOT ON THE QUEEN CITY LAWN, SATURDAY AFTERNOON.

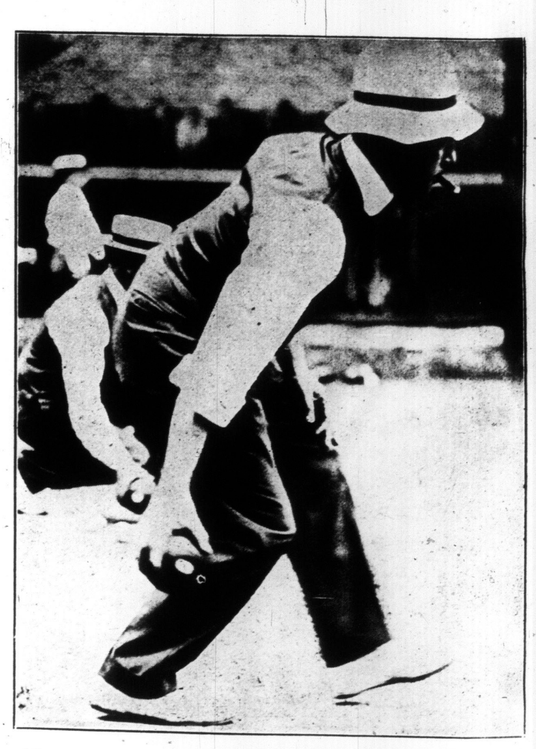

DR. K. F. MOORE, OF THE CANADA BOWLING CLUB, PUTTING ONE IN CLOSE.

CANADA'S WAR LORDS AND ONTARIO'S WARRIORS AT PETEWAWA

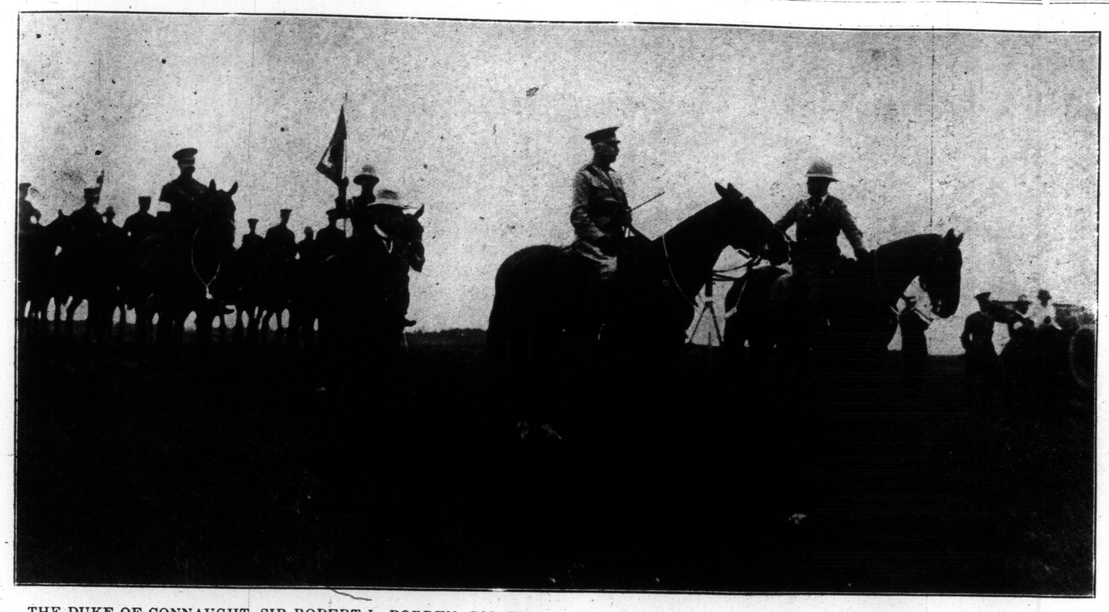

THE DUKE OF CONNAUGHT, SIR ROBERT L. BORDEN, COL. THE HON. SAM HUGHES, AND STAFF, INSPECTING THE MEN AT PETEWAWA CAMP.

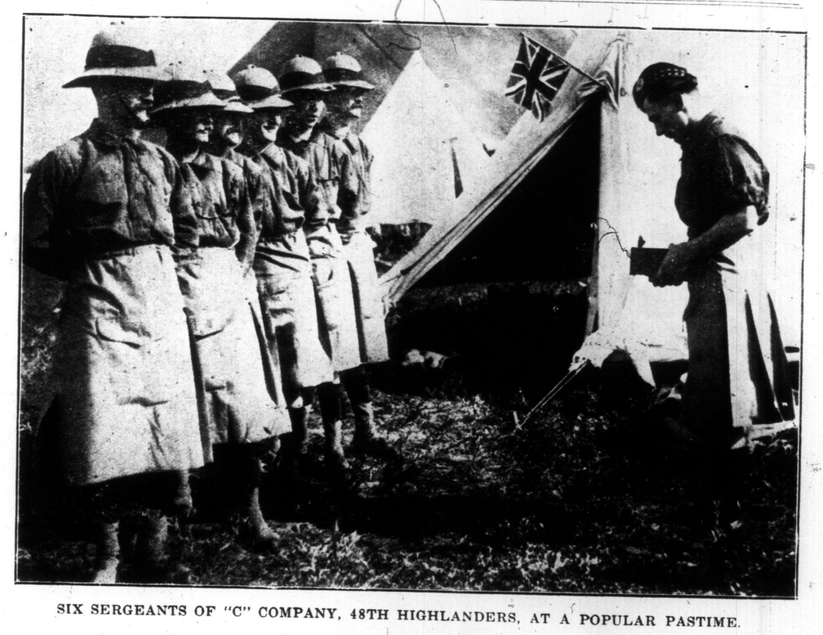

SIX SERGEANTS OF "C" COMPANY, 48TH HIGHLANDERS, AT A POPULAR PASTIME.

THE PIPERS' BAND OF TORONTO'S 48TH, IN CAMP.

RUBBING OFF THE GRIME AT THE TROUGH AFTER A MARCH—KILTIES IN UNDRESS UNIFORM REFRESHING THEMSELVES AT PETEWAWA.

THE CAMP KITCHEN AT PETEWAWA WOULD PROBABLY NOT PASS WITHOUT CRITICISM IN A MODERN HOTEL, BUT THE LINE-UP AT MEAL TIME SHOWS THE KILTIES TO BE NOT THE LEAST BIT TOUCHY.

MESS AT PETEWAWA—THE ROYAL GRENADIERS IN CAMP ATTIRE ENJOYING THE CAMP FARE, AFTER A HARD DAY MANŒUVREING.

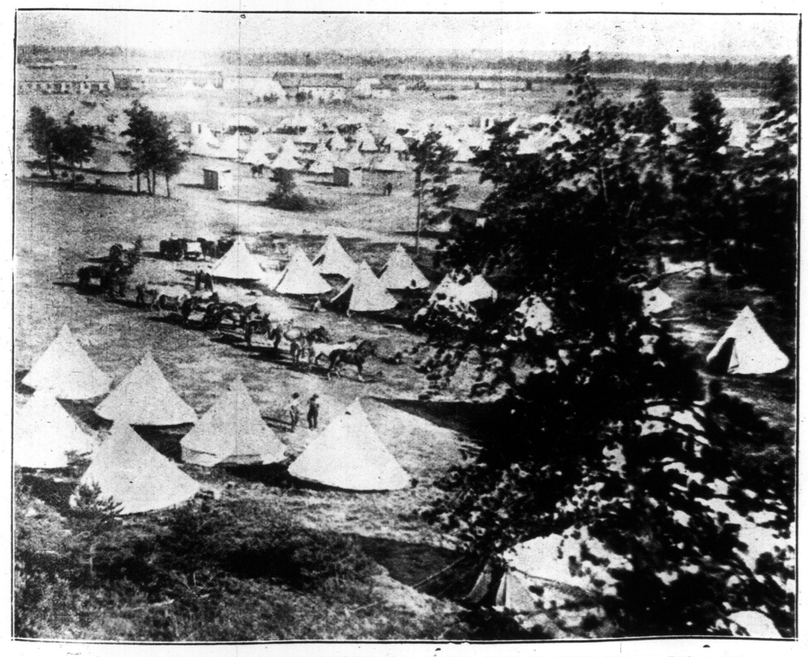

PART OF THE GREAT CAMP AT PETEWAWA, WITH THE STATION IN THE DISTANCE.

COL. J. S. CURRIE, OF 48TH HIGHLANDERS.

LADY BORDEN WAS AN INTERESTED OBSERVER OF SHAM FIGHT TACTICS.

PERSONALITIES AND EVENTS IN THE NEWS FROM OTHER PLACES

SCENES FROM A CONGRESS THAT MANY CANADIANS ON THEIR WAY TO MET TRAGIC DEATHS—PROCESSION OF THE SALVATION ARMY CONGRESS OF NATIONS PASSING TRAFALGAR SQUARE, LEADING FROM THE ENBANKMENT—THE PHOTO SHOWS INDIANS FROM WESTERN CANADA.

THEIR FIELD IS THE WORLD—ONE PART OF THE PROCESSION OF NATIONS OF THE SALVATION ARMY IN LONDON—ZULUS IN THEIR WAR ARRAY WERE ONE OF THE STRIKING FEATURES.

OFFICIAL PHOTOGRAPH OF THE MARRIAGE OF KERMIT ROOSEVELT (AT RIGHT, WITH HANDS BEHIND BACK) TO BELLE, DAUGHTER OF U. S. AMBASSADOR WILLARD, IN MADRID, SPAIN—THE BEAUTIFUL BRIDE IS SEATED AT THE RIGHT—THE COLONEL IS THERE, TOO.

MEN OF THE LONDON SCOTTISH FORCE—QUITE FRESH AFTER A 12-MILE MARATHON, THAT IS ONE OF THE FEATURES OF ENGLISH MILITIA TRAINING—FINISHING AT STAMFORD BRIDGE, LONDON.

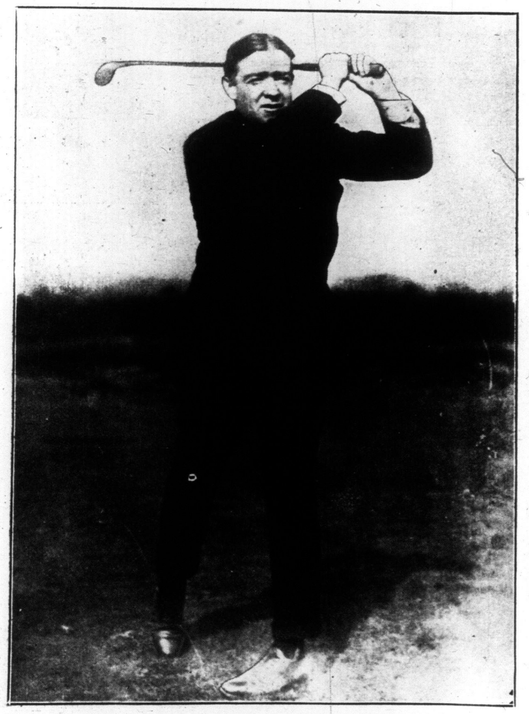

SIR ERNEST SHACKLETON, THE INTREPID, PLAYING HIS FIRST GAME OF GOLF.

THE "BLEACHERS" AT THE OPENING DAY OF THE HAMILTON RACES.

THE PRETTY NIECE OF VISCOUNT BRYCE IS ARDENT FOR HOME RULE AND VOTES FOR WOMEN.

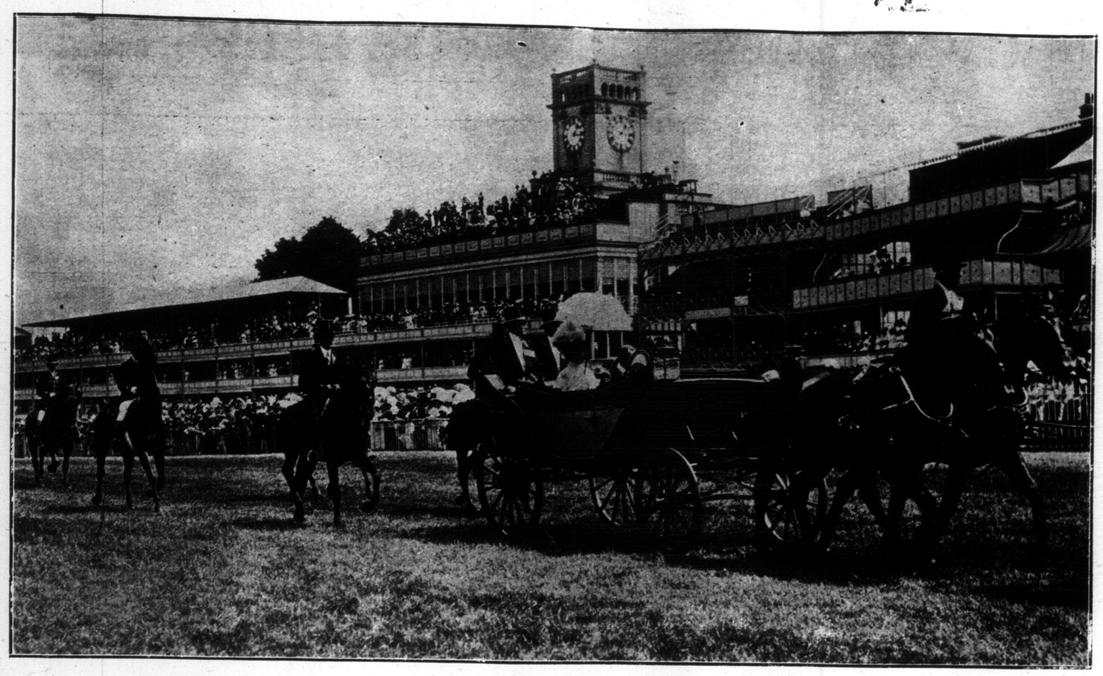

KING GEORGE AND QUEEN MARY ARRIVING IN STATE AT THE ROYAL ASCOT RACES, THE SECOND LARGEST RACE MEET IN THE UNITED KINGDOM.

PLAYING ON THE FIRST CIVIC CROQUET LAWN, RECENTLY OPENED AT RIVERDALE PARK.

'MIXED BATHING" IN THE SWIMMING HOLE UP THE DON.

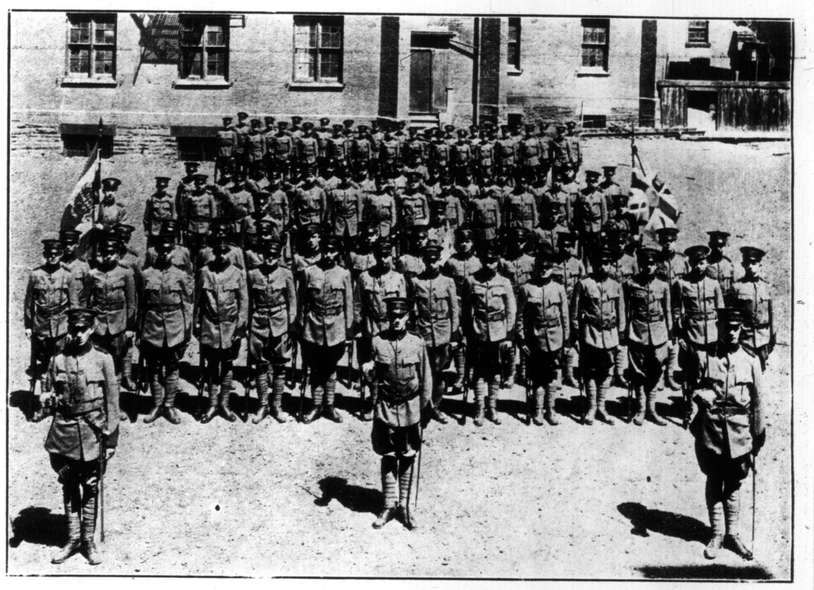

DE LA SALLE INSTITUTE.

BEATRICE EASTMUIRE AND E. NORRIE, WINNERS OF THE MIXED TANDEMS AT THE ISLAND AQUATIC REGATTA ON SATURDAY.

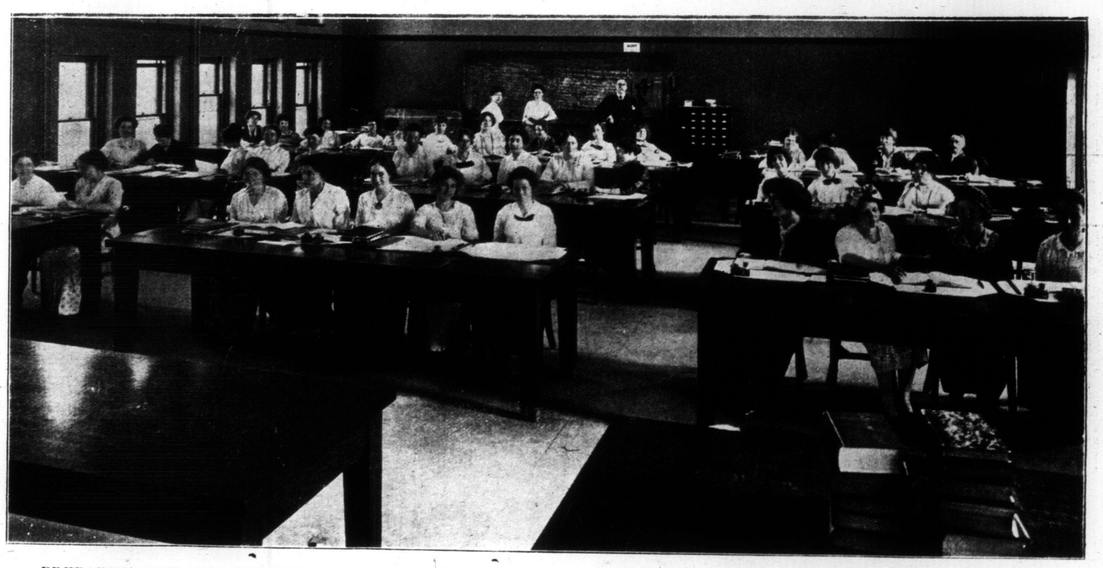

—PREPARING FOR AN AVALANCHE OF UNIQUE QUESTIONS—PUPILS OF THE ONTARIO SUMMER SCHOOL FOR LIBRARIANS IN THE WOMEN'S READING ROOM OF THE LIBRARY, UNIVERSITY OF TORONTO.

THESE ARE THE MEN WHO PUT YOUR NEWSPAPER IN YOUR HOME OR IN YOUR HAND—THEY ARE THE MEMBERS OF THE CIRCULATION MANAGERS' INTERNATIONAL ASSOCIATION, PHOTOGRAPHED AT DULUTH ON THE 16TH ANNUAL CONVENTION, HELD ON BOARD THE NORONIC ON ITS MAIDEN TRIP FROM SARNIA TO DULUTH.

BOWLERS WHO CAN BOWL--AD MEN AND THE RACES AT HAMILTON

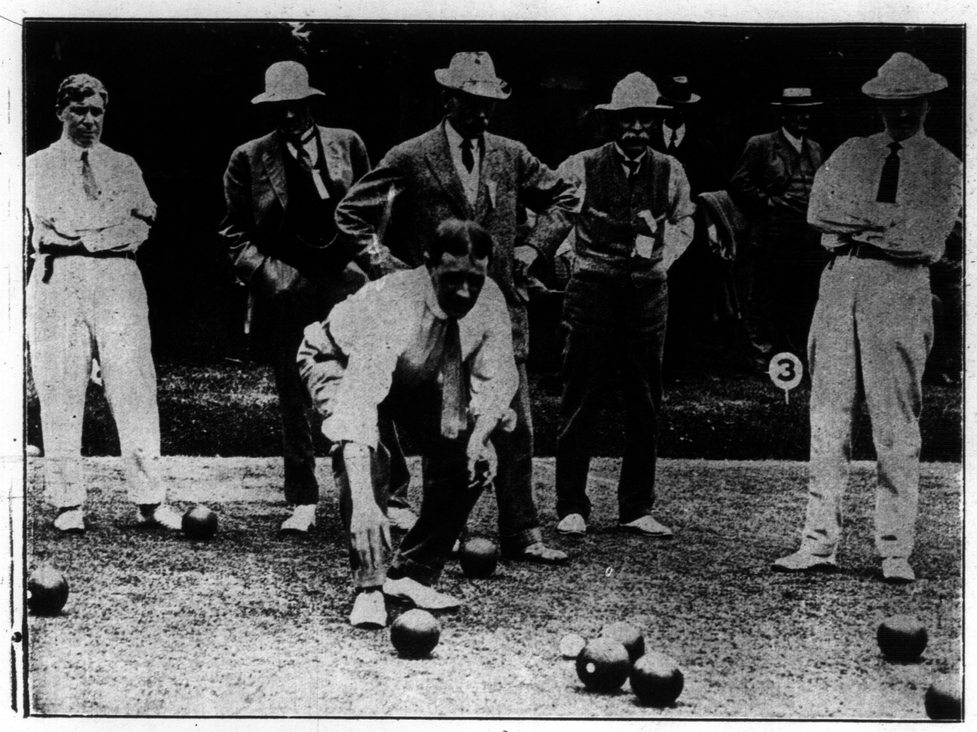

[illegible] ROSS, R. J. GIBSON, AND R. TAIT, OF KEW BEACH, DEFEATING G. WILLIAMS, J. T. JACKSON AND G. ROBINSON, OF THE NEW PARKETTE CLUB—THE PARKETTE MEN ARE IN THE CENTRE.

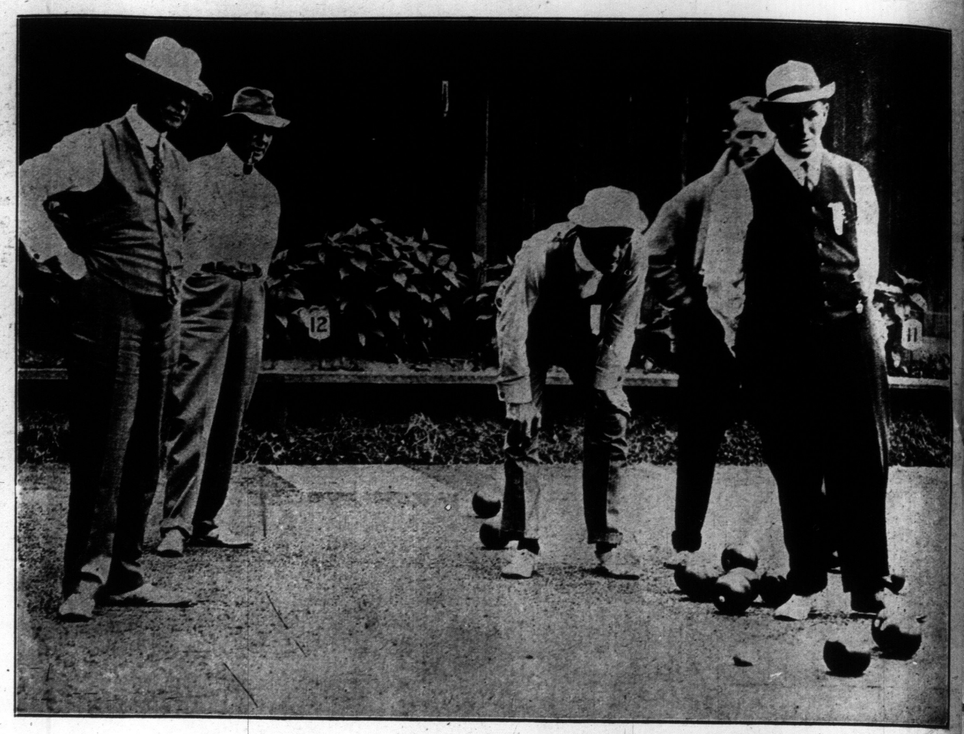

F. ROSS, R. J. GIBSON, A. B. COLE, OF THE CANADAS, AND A. JONES, OF THE THISTLES, IN A CLOSE CONTEST ON THE GRANITE LAWN.

THE CROWD BEFORE THE GRANDSTAND WATCHING THE FINISH OF THE HAMILTON DERBY ON SATURDAY.

THE WINNER OF THE HAMILTON DERBY BEFORE THE JUDGES' BOX IMMEDIATELY AFTER THE RACE.

HAMILTON GOT A TASTE OF WHAT TORONTO ENJOYED FOR A WEEK—SOME OF THE ADMEN AND ADMENETTES WHO STOPPED THERE ON THEIR WAY HOME PHOTOGRAPHED AT THE YACHT CLUB.

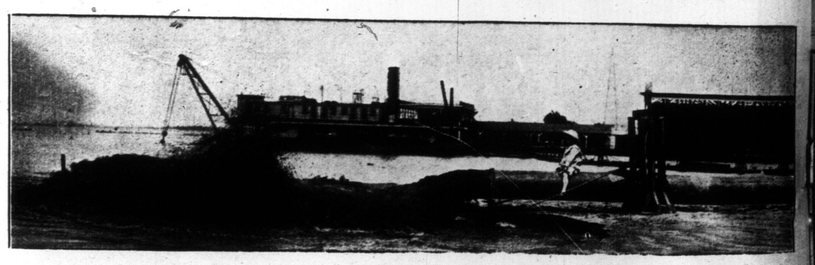

DEEPENING TORONTO HARBOR AT THE HANLAN REGATTA COURSE — WITH GREAT FORCE THE SAND DREDGED UP IS SHOT THRU THE PIPELINE AND ON TO THE WESTERN SANDBAR.

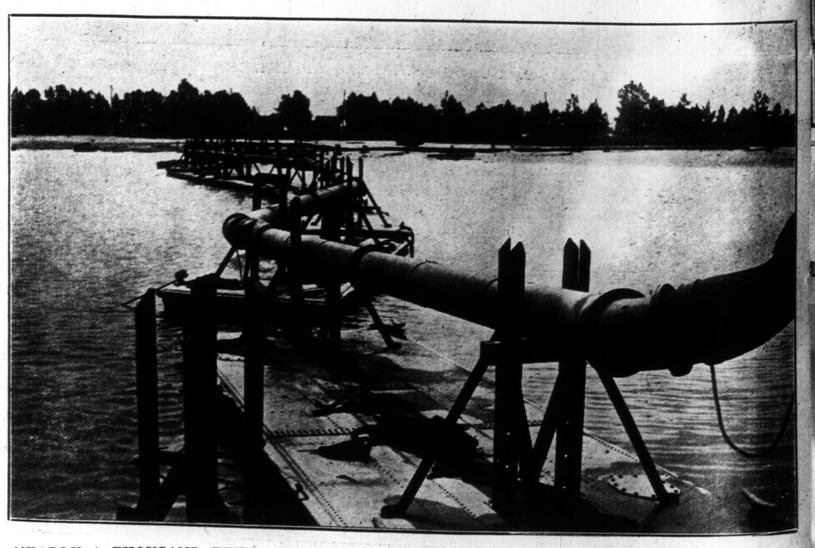

NEARLY A THOUSAND FEET OF PIPE WINDS ACROSS THE REGATTA COURSE—ON THE DREDGE THE MEN HAVE A FIFTEEN-INCH LIZARD THAT MADE THE PIPELINE TRIP.

ILTON

S IN A CLOSE CON-

AFTER THE RACE.

RSE WITH GREAT AND ON TO THE

RSE ON THE NE TRIP

How to Make Your Hair Thrive

First, learn how to wash it, and what to wash it with. PALMOLIVE SHAMPOO is more than a mere cleanser, because it is made from Palm and Olive oils. These are used by scalp specialists everywhere in treating hair that is in bad condition.

Their combination, in PALMOLIVE SHAMPOO, makes a splendid, rich lather that does not leave the hair dry, brittle, faded and unruly, but soft, tractable and glossy.

It cleanses thoroughly, without robbing the scalp of the natural oil necessary to its health. Rinses out easily and perfectly. Price 50 cents a bottle.

Palmolive Shampoo

Palmolive Soap

Combines, in most scientific form, palm and olive oils. The great natural beautifiers for over three thousand years.

Cleanses the skin thoroughly, without irritation or roughening.

Lathers freely in any water. Always hard. Never wastes. Price 15 cents a cake.

Palmolive Cream

Protects the skin from the ravages of wind and dust. Adds to comfort after the use of Palmolive Soap. A necessary addition to every woman's toilet. Price 50 cents.

THREEFOLD SAMPLE OFFER—Liberal cake of Palmolive, bottle of Shampoo and tube of Cream, packed in neat sample package, all mailed on receipt of five two-cent stamps.

B. J. Johnson Soap Co., Inc.
Milwaukee, Wis.
Canadian Factory: B. J. Johnson Soap Co., Ltd.
155-157 George Street, Toronto, Ont.

(341)

Lady Evelyn King, one of the prettiest debutantes of the present season, who has just been "presented" to her sovereign. Lady Evelyn is the eldest daughter of the Earl and Countess of Lovelace and is expected to make a brilliant match.

Lady Robinson, one of the handsomest women in the younger set of British society. A constant prey of society snap shotters, and a daring rider to hounds, Lady Robinson is the wife of Sir Frederick V. L. Robinson.

Princess Mathilde Reitze, Whose Recent Ball in Honor of the Debut of Her Pretty Step-Daughter Still is Being Talked of in Vienna Society.

The Hon. Gwyneth Morgan, Daughter of Lord and Lady Tredegar, Who Was Presented at One of the June Courts.

TRADE MARKS, COPYRIGHTS & DESIGNS
PATENTS
STANLEY LIGHTFOOT
PATENT SOLICITOR AND ATTORNEY
LUMSDEN BLDG. (COR. ADELAIDE & YONGE) TORONTO.
WRITE FOR TERMS. M. 3713.

Neilson's Chocolates

The Chocolates That Are Different.

KEEP COOL

Comfortable and Dressy by wearing a pair of light

Remember the name. *King* COATLESS SUMMER SUSPENDER Refuse substitutes.

Out-o-site under your shirt. Hold trousers up and shirt down, giving neat shirt-waist effect. Made large size to fit those wearing trousers low at the waist—adjustable to any size.

LOOK FOR NAME "KING" ON BUCKLES
Three Styles
2 button loops, fasten 1 at each side, as picture.
3 button loops, fasten 1 at each side, 1 at back.
4 button loops, fasten 1 at each side, 2 at back.

50c. at your dealer's, or postpaid anywhere on receipt of 50c.
State Style, and Name of Dealer.
THE KING SUSPENDER CO. Toronto, Can.

Samuels' Indestructible Garbage Can

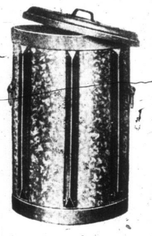

JUST watch your garbage or ash man the next time he comes around! See him pick up the can, bang it down three or four times on the edge of his wagon and then drop it carelessly on the hard pavement.

How long will an ordinary can last under such treatment? Just a few of those bangings will leave it battered and cracked—absolutely unfit for use.

But if that can is a Samuels', it will stand "hard knocks" that put an ordinary can out of business. The extra heavy V-shaped staves rivetted to body gives it strength that no other can can possibly have. This Can will outwear and outlive the ordinary can two or three times.

FOR SALE BY ALL LEADING HARDWARE DEALERS.

Manufactured only by J. SAMUELS
QUEEN & McCAUL TORONTO, ONT.

Rice's Indestructible Angle Steel Fence

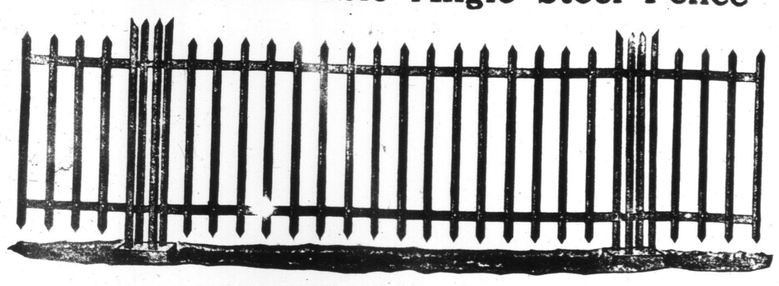

CHEAPER THAN WOOD

T. G. RICE WIRE MANUFACTURING CO.

231 KING STREET EAST, TORONTO

Summer is just the time for the Victor-Victrola.

Victrola VI $32.50. Oak.

In the evening when it's too hot for anything else you can sit on the piazza and let the Victrola entertain you with your favorite songs and instrumental music.

There are Victors and Victrolas in great variety of styles from $20 to $300 on easy payments as low as $1 a week, if desired and ten-inch, double-sided Victor Records at 90c for the two selections—at all "His Master's Voice" dealers in every city and town in Canada. Write for Catalog listing over 6000 Victor Records.

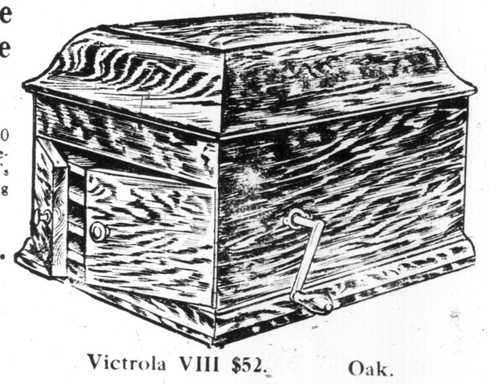

Victrola VIII $52. Oak.

Berliner Gramo-phone Co.
LIMITED

501 LENOIR ST., MONTREAL

DEALERS IN EVERY TOWN AND CITY

395-400

Heintzman & Company, 193 Yonge Street, New Victor Parlors
Bell Piano Company, All the Titles All the Time 146 Yonge Street
Mason & Risch, Limited, 230 Yonge Street, All Records Carried
The Nordheimer Company, Complete Victor Line, 15 King Street East
R. S. Williams & Sons Company, Victor Service Parlors, 145 Yonge Street

Dealers

The New Kodak Jr

With all the Kodak refinements

EASY to operate, and so thin and compact that it is pocketed without inconvenience. Equipped with new Kodak Ball Bearing shutter, with cable release, for time and bulb exposures, and for speeds of 1-25 and 1-50 with No. 1, and for 1-25, 1-50 and 1-100 of a second with No. 1A. New style back, easily removed for quick reloading. Choice of meniscus achromatic or Rapid Rectilinear lens; has automatic focusing lock; collapsible, reversible finder and two tripod sockets.

No. 1, size of pictures, 2¼ x 3¼ inches, meniscus achromatic lens	$7.50
Ditto, with Rapid Rectilinear lens	9.00
No. 1A, size of pictures 2½ x 4¼ inches, meniscus achromatic lens	9.00
Ditto, with Rapid Rectilinear lens	11.00

Catalogue free at your dealers or by mail.

CANADIAN KODAK CO., LIMITED, TORONTO

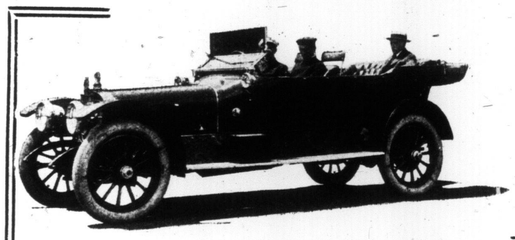

The "Sunbeam" car pictured above has just been purchased by Mr. W. D. Dinnick, President Dovercourt Land Co, Limited, Toronto.

Travelling equipages should reflect in their design and appearance something of the dignity and station of their owners.

Quiet, beautifully symmetrical in design, striking in appearance and capable of enormous speed, the

"SUNBEAM CAR"

is the motor for those people who demand impeccable appearance as well as comfort and durability.

Write, phone or call for fuller particulars.

STEPNEY MOTOR WHEEL OF CANADA, LIMITED
120 King St. East. Phone M. 5827
TORONTO

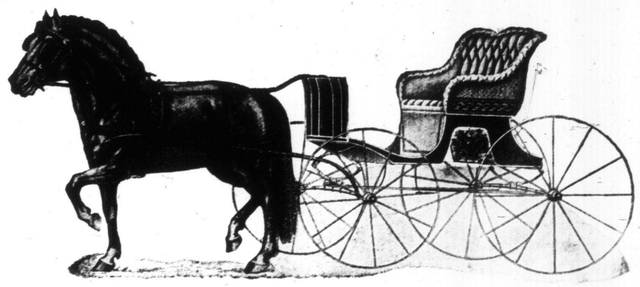

We manufacture and carry in stock a very large line of high class Pony Carriages and Pony Carts for Ponies 10 to 13 hands.
May we send you cuts and prices?

THE CONBOY CARRIAGE CO., LIMITED

QUEEN EAST & DON - WHOLESALE & RETAIL

MATINEE EVERY DAY
CHILD'S TICKET 15c.- ADULT'S TICKET 25c.
PRICES AT NIGHT
25c--35c--50c

GRAND OPERA HOUSE
SUMMER SEASON

MATINEE EVERY DAY
CHILD'S TICKET 15c.- ADULT'S TICKET 25c.
PRICES AT NIGHT
25c--35c--50c

FIRST AND ONLY TIME IN TORONTO OF PASQUALI'S WORLD-FAMOUS PHOTO PRODUCTION

THE LAST DAYS OF POMPEII

THE BIOGRAPHICAL ITALIAN PHOTOPLAY IN EIGHT PARTS

FOUNDED ON LORD LYTTONS' STORY AND SHOWING THE ERUPTION OF MT. VESUVIUS

Put Your Money into Gledhill Diamonds

As an investment, Diamonds take place in the first rank. They have steadily advanced in value, and the yearly increase is sufficient to yield a good interest on investment. Besides, they are a source of continuous pleasure and satisfaction to the owner.

We buy direct from the cutters the best Diamonds in the world, and sell them to you at very moderate profit, as we do business under very small expense.

R. A. GLEDHILL
Wholesale and Retail Diamond Importer.
21 Yonge Street Arcade.

J. G. STEWART, V.S.

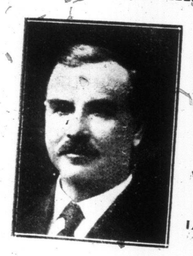

Specialist on Surgery
Disease of Horse and Dog skillfully treated.
Office 456 Simcoe St.
PHONE Adelaide 850
Residence 286 North Lisgar Street
PHONE Park. 1829

NO NEED TO SWAT THE FLY
KEEP THEM OUT

Have your Residence or Hotel protected by FISHER'S Insect Screens in bronze, galv. or black wire.

A. & F. FISHER
Carpenters and Joiners
114 Church Street, Toronto
Main 1665. Estimates furnished

CHIEF TREMBLAY, OF THE MONTREAL FIRE FIGHTERS—TO THE LEFT, REV. ABBE MARTIN, REV. CANON RENAUD, AND REV. ABBE ELLIOTT, CHAPLAINS OF THE BRIGADE, WHO EACH WERE PRESENTED WITH BRAVERY MEDALS.

AT THE FUNERAL IN ST. PAUL'S, OF A KEEN HON. SAMUEL HUME BLAKE, AND HIGH CHURCHISM—THE LATE FOE OF HIGHER CRITICISM, HIGH FINANCE.

SCENE FROM "THE LAST DAYS OF POMPEII," THE BIG PHOTO PRODUCTION BY PASQUALI, WHICH WILL BE THE OFFERING AT THE GRAND OPERA HOUSE ALL THIS WEEK.

The Last Days of Pompeii.

It is nearly a hundred years ago that Lord Bulwer Lytton wrote "The Last Days of Pompeii," and during all that time it has survived as one of the greatest romantic novels in the world of literature, and still holds marvelous fascination for hosts of readers. The World Film Corporation has just secured a photo drama of the novel, which will doubtless live for many hundreds of years to come, and be shown upon the screen ages hence as evidences of the wonderful development of the art of photography in these times. The Pasquali production was made in Italy, and visualizes all the most important incidents of the story with vivid realism. The heartrending tale of the blind flower girl, Nydia, for her handsome master, Glaucus, and her terrible suffering when she learns Ione has won his heart are all brought out with telling truth. The tragic results of her efforts to win his love with the use of the love philtre the wicked Arbaces gave and which destroyes Arbaces' reason, is dramatically illustrated. And the final episode showing the awful catastrophe of the eruption of the clouds of ashes, flame and smoke, completely destroying Pompeii, is produced with spectacular grandeur and impressive. Taken as a whole it is one of the most ever been produced. "The Last Days of Pompeii" will be the attraction at the Grand, beginning Monday, with matinee daily.

LADIES
Have your Panama, Straw, Tagel and Leghorn Hats cleaned, dyed, blocked and remodelled at
NEW YORK HAT WORKS
756 Yonge Street. Phone N. [illegible]

HARRY R. RANKS
Funeral Director and Embalmer
Private Ambulance Service
455-57 Queen St. West.
Phone Adelaide 2024

ULY 5 1914
E EVERY DAY
ADULT'S TICKET 25c.
AT NIGHT
35c--50c
DUCTION
YS
TS
SUVIUS
TION BY PASQUALI,
LL THIS WEEK.
photo dramas that h
roduced.
Days of Pompeii" will b
n at the Grand, beginnin
th matinee daily.
LADIES
Panama, Straw, Tagal an
ts cleaned, dyed, blocked an
YORK HAT WORKS.
treet Phone N. 516
RRY R. RANKS
Director and Embalmer
te Ambulance Service
57 Queen St. West.
hone Adelaide 2024

FEATURE AND CITY SECTION

The Toronto Sunday World

AMUSEMENTS MUSIC, MOTOR

SUNDAY, JULY 5, 1914

By Pierre Raville.

SUMMER is the recurring miracle. Autumn seems to threaten it. Winter seems to obliterate it. Spring makes a promise. Summer is the fulfilment. Of all the seasons Summer is most fitly personified as feminine. Summer does so love her clothes! She is resplendent in her full finery. The shimmer of her beauty dazzles and delights. At the touch of her wand all sorts of whimsical magic happens in field and woods.

When you talk of the Summer Girl you are talking of the girl whom Summer has contrived to mesmerize with her witchery. Of course, she is no one type of girl, here in America where your girls are so wonderful, or in any other land.

She is, on the one hand, the fluffy, diaphanous, languorous, elusive, flirtatious, charming person, who never seems to be doing anything very arduous except making herself charming.

On the other hand, she is the breezy, busy, athletic, riding, rowing, golfing or tennising girl, who is to that other girl what the thrush or the robin is to the butterfly.

But—mind you!—both are under the spell of Summer. Both instinctively hear that mystic note in the hidden heart of all these stage properties of Summer and find, sooner or later, as only women can, that elfin performer whom the poets always paint with pipes. They come by different roads, but the song of Summer lures them irresistibly. What the tune is that the elf plays cannot be set down in words. The Summer Girl knows—but she has never told me!

Copyright, 1914, by Newspaper Feature Service, Inc. Great Britain Rights Reserved.

YORK, THE COUNTY OF CONCRETE BRIDGES

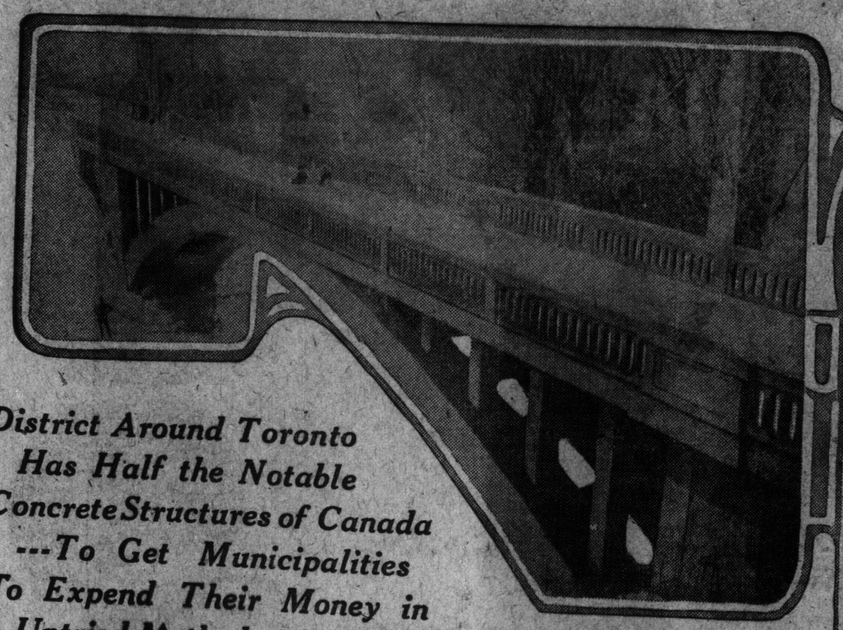

The Wadsworth Arch at Weston, the First Open Spandril Concrete Arch in Canada.

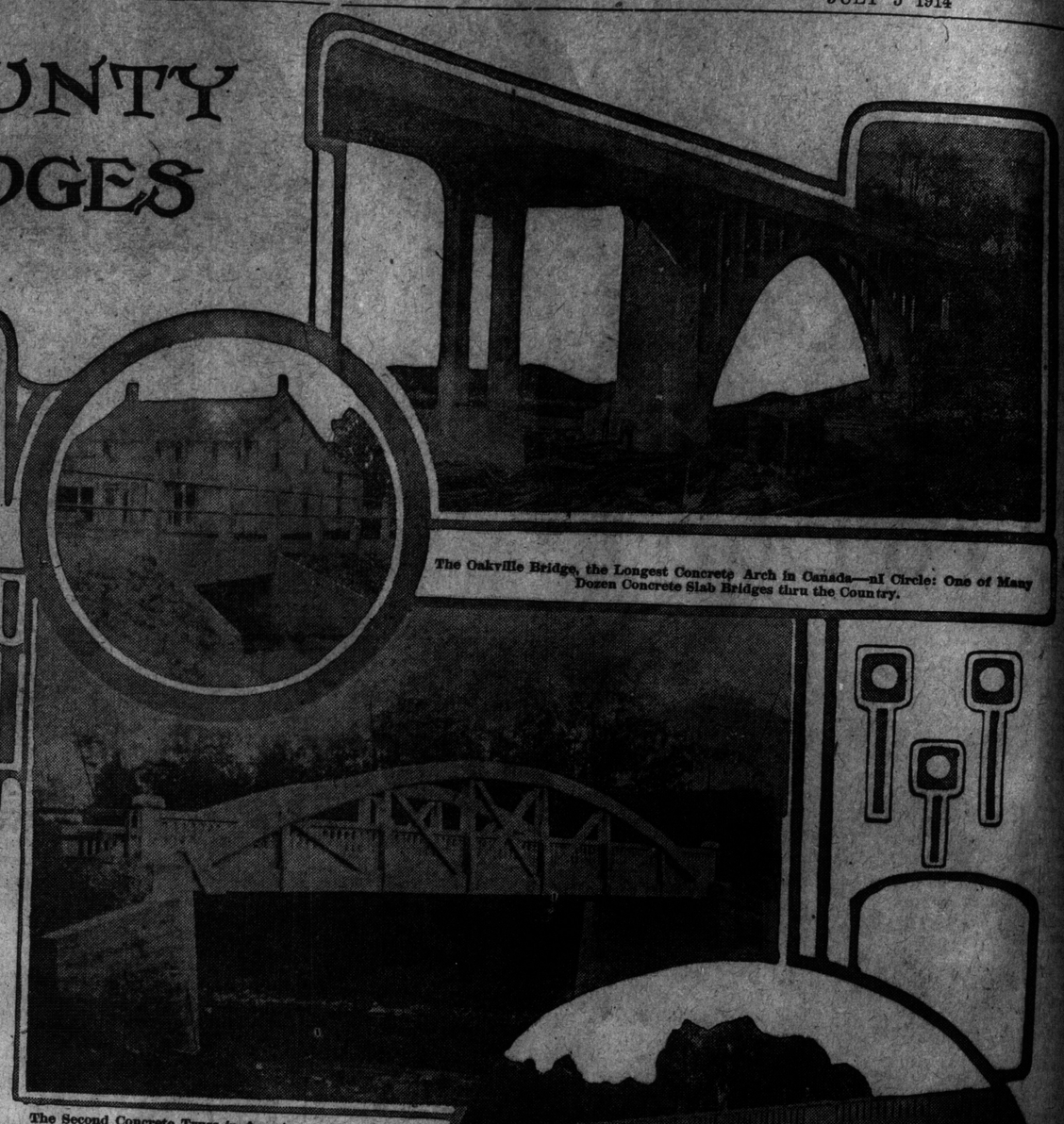

The Second Concrete Truss in America, is This Over the Etobicoke at Middle Roads.

The Oakville Bridge, the Longest Concrete Arch in Canada—nI Circle: One of Many Dozen Concrete Slab Bridges thru the Country.

An Earth Filled Concrete Arch at Newmarket.

A Concrete Beam Bridge in York.

District Around Toronto Has Half the Notable Concrete Structures of Canada ---To Get Municipalities To Expend Their Money in Untried Methods of Construction Required, Just a Couple of Years Ago, Persistent Persuasion From Those Who Had Faith in the New Bridge Material

By David K. Billings

A FEW years ago, such a short time back that it seems but yesterday, engineers began to prophecy great things for concrete construction. Altho steel had hardly reached the pinnacle of its use for big engineering feats, men came out and championed this new artificial stone as the new material which would revolutionize once again the work of engineers.

Huge buildings made of reinforced concrete were erected as expriments and then the bridge engineers began to investigate and apply the new method of construction to their work. While it cannot be said that Canada has led the world in this revolution against steel for bridge work, it has not lagged very far behind and of the whole Dominion the smallest district around Toronto, principally York county, has been the pioneer in testing the efficiency of concrete in the building of bridges.

A year or so ago the scientific papers of the world were full of descriptions of the concrete bridge over the Etobicoke river between York and Peel counties and the Middle Road. Not that this bridge is of a remarkable size, it has a span of only 79 feet, but because it was a pioneer and entered a field that engineers had feared to risk their reputation upon and counties their money.

All Kinds of Bridges.

York county and the districts in the immediate vicinity of Toronto have samples of practically every kind of concrete bridge yet attempted. Commencing with the small concrete slabs used to span creeks under eighteen feet wide right up to the huge open spandrel arch bridge with beam approaches, which in all 476 feet long, has just been completed over the Credit river at Oakville, there is an almost unbroken string of bridges that include every intermediate size and style.

Of the six open spandrel arch bridges in Canada three are in the vicinity of Toronto, while out of ten concrete truss bridges in the entire Dominion, five have been built in York. The advantages claimed for the concrete bridge over the steel bridge are many, and York county has been a pioneer in learning of these advantages. In many cases the price of a concrete bridge is less than that of a good steel bridge, but it is in its permanency and lack of upkeep for paint ahat it has a certain claim to superiority. A concrete bridge of good quality will improve with age, the concrete hardening as the years pass by, the life of a steel bridge on the other hand is limited to fifty years or thereabouts.

...v Things Important.

...ditions that determine the ...ge to be used in span- ...or ravine are many, ...r must consider the ...s to work upon, ...ance necessary, the height of the bridge and the width of the span. In nearly every case the roadway will be in constant use. It is demanded at a certain level without gradients and the bridge must be designed to provide that. It is not in every instance that a concrete bridge can be used, but in nine cases out of ten it has been found possible to adapt or invent a suitable model.

By far the commonest of the concrete bridges is the ordinary earth filled arch. This bridge may be used to span almost any river, altho the largest in Canada at present has a span of only 116 feet. It is only when the arch is not too high, however, that this earth filled approach, such as that over the Harbord street ravine, is successful, as the enormous weight of the earth filling must be allowed for in building the arch.

Very few of these bridges have been erected in York county, the open spandrel taking their place in the favor of local engineers. The concrete truss bridge is the standby for spanning rivers where the clearance over the water is not sufficint to allow of an arch. The truss bridge is really an arch with a suspended floor. The beam bridge of which that on Bathurst street is an example is another style used for medium length spans and is one of the most economical bridges known to the bridge engineer, for use over fairly high passes.

Breaking Down Prejudice.

Frank Barber, one of the best known bridge engineers in Toronto, who has perhaps done more to champion the concrete bridge than any other local engineer, tells some interesting incidents of the fight that has been necessary to break down the prejudice in favor of steel bridges. In the case of the Middle Roads bridge it was many moons before the township council could be persuaded to sink the money of the township in what many considered a white elephant and it was not until the engineer had taken a personal liability that they would consent to the erection of the bridge.

"There are no others like it, they will crack and possibly collapse," they argued. But cold calculations finally won out and so successful has the truss bridges been that not a single bridge has a sign of a crack in it while the various township and county councils after inspecting existing specimens are demanding that their bridges be of this design. Similar barriers were met when it was suggested that the new Oakville bridge should be built of this material. The councillors naturally were wary of experimenting with $60,000 of the counties money. The Wadsworth bridge over the Humber at Weston was completed and then they ordered a bridge of the same kind.

Simcoe county, one of the largest and wealthiest counties in Ontario, has but two concrete county bridges in its entire area. The first bridge of the kind erected several years ago settled and since then with that luckless example before them the councillors have not had the courage to run chances again.

"It is not any harder for us to experiment than others," said Mr. Barber, "but the pioneer work that must be done to gain the confidence of the public in these bridges is necessarily hard on account of the large sums involved in the erection of the bridges."

Concrete Arches Of the World.

The concrete bridges near Toronto, while they are not eclipsed by any bridges of their kind in Canada, do not yet compare with those erected in foreign lands. The longest concrete bridges in the world at present are the following:

Location.	Span.	Rise.
Rome, over Tiber	328 ft.	32 ft. 9 in.
Medland, N.Y. Canal	285 ft.	53 ft. 5 in.
Monroe St., Spokane, Washington	281 ft.	68 ft.
Rocky River, Cleveland	280 ft.	80 ft.
Sitter, Switzerland	259 ft.	87 ft.
Walnut Lane, Philadelphia	223 ft.	70 ft. 3 in.
Grunwald, Germany	229 ft.	42 ft. 9 in.
Ulm, Germany	215 ft.	13 ft.
Kempton, Bavaria	211 ft.	86 ft.
Meadow St., Pittsburg	209 ft.	46 ft. 2 in.
Fogaras - Kronstadt, Hungary	197 ft.	70 ft.
Almedares, Cuba	190 ft.	
Lautrach, Bavaria	187 ft.	32 ft. 3 in.
Decize, France	184 ft.	158 ft. 4 in.
Pyramont, France	177 ft.	25 ft.

For the longer concrete arches, especially those in the span exceeding 150 feet, a type has been developed which differs considerably from the more common arch of short span. The illustration of the arch bridge at Oakville illustrates most of the features of the long arch. Whether Toronto will see any concrete bridges in the near future that will compare with those listed above remains for the engineers to decide, but the general type of long concrete arch is well represented within a few miles of the city.

Capturing Canadian and British Markets

An Ambassador of Business Tells What the Briton Must Do to Land Any Trade, and What Canada Must Cultivate to Keep Commerce Moving Along Smoothly.

By Ralph W. Bell.

THERE are ambassadors in every country; good ambassadors and bad and indifferent, but there is only one ambassador of international business, and he, to use a colloquialism, is a "cracker-jack." George Henry Scragg is his name; he has been in Toronto lately, and he was also here before. He is a young man, an amazingly young man, considering the fact that he is the special envoy of a number of English firms, which seek to learn how to do trade with the United States, and is also charged by The London Daily Express to visit the land of the maple and make a thoro investigation and report with regard to the Canadian market for British products.

Mr. Scragg is an American. He is a man with ideas, and that is the reason that he has aroused so much interest and enthusiasm in the commercial world. He had a new idea in business efficiency. Mr. Scragg thought that some firms were not getting the business in the foreign market that they ought to get, others, he knew, contemplated a campaign in the foreign sales market, but they wanted information first. So George Henry Scragg decided that he was going to act as a business expect, a consulting expert, for such firms as these, and before he started this business he educated himself thoroly by spending nearly six years in studying trade conditions in South America, France and in England. There are not many Americans who have been able to adapt themselves and their native hustle to British commercial ideas, but Mr. Scragg was one of them.

It might be thought that such an extremely successful young man as Mr. Scragg might show that he was aware of such success to an undue extent. Not a bit of it. George Henry Scragg is one of the quietest and most unassuming young men that ever existed. He is fair of hair, and blue of eye, of medium stature, and with an expression at once so young and so pleasant that the stranger would not think for a minute that he was meeting one of the smartest business men of the day until he had talked to Mr. Scragg for just about two minutes.

Scragg first came into the public eye in Great Britain, when he published the official program for the aeroplane flight all round England, three years ago. He got the concession for the official program from the Aero Club for fifty pounds. He did not offer them fifty pounds; he offered them a cup of that value. About a month before the flight British publishers awoke to the fact that there was big money in that program, and began to bid $25,000 and more for the concession. They were two months behind time. Scragg and his associates netted some $170,000 net profit on the deal. Three million copies of the program were sold.

In France Scragg defied an extremely powerful French advertising trust, and he won. The trust compelled obedience to its terms by an arrangement with the paper whereby advertisers who sought to get out of the way of the trust were refused space in the future. Before very long the advertising trust was suggesting terms of compromise.

It was after this that Scragg went back to England with the idea he is carrying out today. But he was clever enough to know that he had the conservatism of the Briton to contend with, for he was suggesting something startlingly new, and he was also aware of the fact that he was only 26 years old. So he made himself into a limited liability company, and hired as assistant and manager of his London office a man much older than himself. So the London business men got the idea that altho Scragg was young he had the sense to have older men around. Soon after Scragg got the editor of The London Daily Express, Ralph D. Blumenfeld, so much interested in his proposition that after half an hour's conversation Blumenfeld said: "Done, you're the man for me." Mr. Scragg has two distinct campaigns in hand at present, the Canadian campaign, for The Daily Express, and his own private campaign in the States. Before he left England he had received as many contracts as any man could be expected to handle from British firms who want to know how to get the American market. The writer will, however, confine himself to Mr. Scragg's ideas on the establishment of real trade relations between Canada and Great Britain, and vice versa.

"Adaptability is the keynote of success in the export trade," said Mr. Scragg. It applies to Canadian and British alike. Both have different methods, and before the best of trade relations have been established the two must adapt themselves the one to the other and the other to the one. Their trades must marry! The merchant who wants to sell his goods abroad must be sure in the first place that there is a real demand. If there is no demand, then he must be prepared to create a demand, and in a way agreeable to the temperament of those to whom he wishes to sell. Lots and lots of goods fail because they are not pushed properly. Others, for which there could be no possible profitable demand have been forced on the market. As long as you are going after a market you might as well go after it right. It does not do for the American or Canadian salesman to think that any old thing will do for the British market, and that the methods over there are old-fashioned and slow, and have no push. I know better than that. The British merchant is not a fool, for if he were he would not have gained the position he holds. The whole thing is that his methods are different. They may be better methods, or they may

(Continued on Page 6)

Can You Put a Price Tag On a Baby?

Mollie Pallas, 100 Per Cent. Baby in Eastern Contest.

Its "Economic Value," the Child Specialists Say, Is Upward Of $3,000, Though Tots Are Bought for $15 and Can Be Had for Nothing--- Toronto Experts Declare We Have No Right To Put a Price Upon Them---The 100 Per Cents. Couldn't Be Bought for a Million.

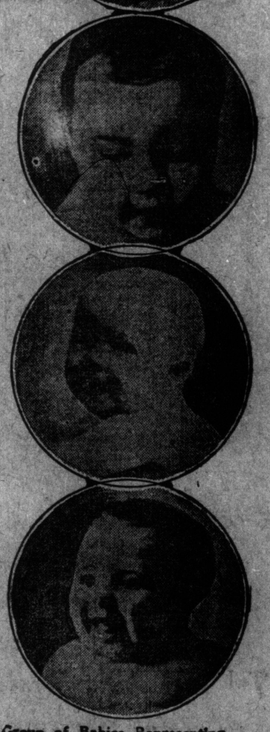

Group of Babies Representing Many Races and Localities.

WHAT is a baby worth? The hard-working father of a half-dozen husky, hearty and non-producing youngsters says: "I wouldn't take a million dollars for any one of them. And—I wouldn't give a copper cent for another." Yet when the other joins the brood it instantly receives the million-dollar rating.

The weary and unhappy mother leaves her baby in the hallway, willing to take the chance of it having the good fortune to find a home. The kidnapper puts a fluctuating price on the heads of his victims. He rates them according to the uttermost farthing possessed or possible of being obtained by the parents. And he never overvalues the child.

Every baby that is born becomes at once a more or less valuable asset. There is a scientific price mark on it.

The economic value of a baby has been made a recent subject of international importance. It has occupied the attention of philanthropists, educators, investigators, civic reformers, writers and humanitarians. Putting a money value on human life is one of the economic results of thought and research.

With so many human beings in the world apparently fighting for food to live, with all the talk about the needy and unemployed and the means and measures suggested for changing the congested conditions of the great cities, one might gain the general idea that life is mighty cheap and there is no special sense in trying to conserve it.

But conservation is a popular, potent word in the work of the modern world. "We are trying to conserve everything from babies to forests—a sort of a "Babes and the Wood" conservation policy.

Never Enough Babies.

Instead of there being too many babies in the world, it seems there are not nearly enough for the world's good. There is a lot of talk about the number of babies the poor have, but the orphan asylums are obliged to keep waiting lists of both rich and poor who want to give homes to babies—and there are never quite enough babies to go around.

Its Honor, THE BABY, was never before so important in the history of the human race. It is the subject of more planning and experimenting than any other one thing in the world. Instead of there being the problem of what to do with too many babies, great minds are trying to save the babies there are, guard against loss and encourage more of them to join the procession.

Having encouraged the birth of more babies, the plan is to give them better and happier lives with more just chances for their development. At the same time, there is the effort to help the parents so that the increase of babies will work less hardship than now. Better babies and more of them is the slogan of all Canada.

The Champion Prize Winner of Ontario—Winnifred Amos, 25 Westwood Ave., Testing Her Lungs.

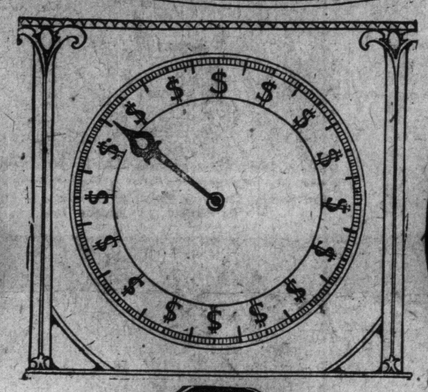

Ida May Ferguson, a Hundred Per Cent. Toronto Baby.

Contrasting Types of Contesting Entries.

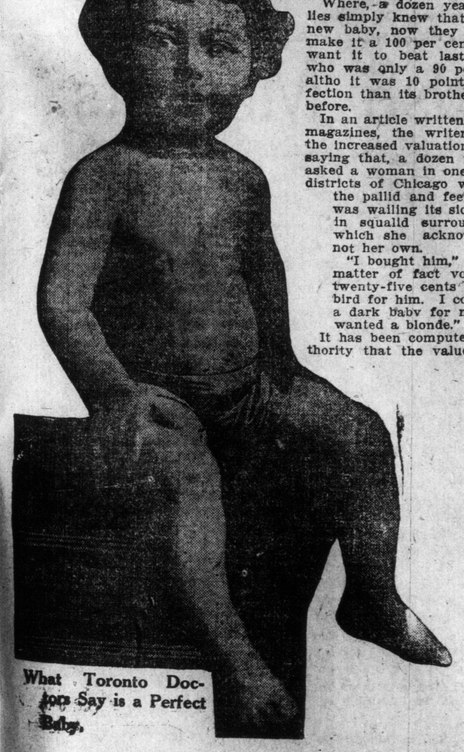

What Toronto Doctors Say is a Perfect Baby.

The Champion Prize Winner of Ontario—Winnifred Amos, 25 Westwood Ave., Testing Her Lungs.

"Better baby" contests, held in different parts of the country, show increase in numbers and quality. It is no longer distinction to have a real live baby in the family, but it must be a baby with some marked tendency toward perfection. It is not enough that its doting parents think it is the best baby in the world; it must measure up to the standard set for it by those great scientific minds that know exactly what manner of human being a baby should be.

The 100 Per Cent. Baby.

Where, a dozen years ago, families simply knew that they had a new baby, now they are trying to make it a 100 per cent. baby. They want it to beat last year's baby, who was only a 99 per cent. baby, altho it was 10 points nearer perfection than its brother of the year before.

In an article written in one of the magazines, the writer emphasizes the increased valuation of babies by saying that, a dozen years ago, he asked a woman in one of the lower districts of Chicago where she got the pallid and feeble baby that was wailing its sickly life away in squalid surroundings, and which she acknowledged was not her own.

"I bought him," she said in a matter of fact voice. "I gave twenty-five cents and a canary bird for him. I could have had a dark baby for nothing, but I wanted a blonde."

It has been computed by one authority that the value of a wage-earner at birth is not less than $90, and the same authority later goes on to statet hat using the census figures for age distribution the average economic value of the inhabitants of Canada is $2900.

Should We Value Babies?

But is it right to place this monetary value upon the heads of our babies? Is it not a step in the wrong direction, altho quite probably made with good intentions? A Toronto doctor who has wrapped himself up with the baby proposition and has been one of the chief boosters of the baby show at the Exhibition, thinks that we are going the wrong way towards the right goal when we place this value upon our babies.

"It is too much like appraising calves for veal purposes" he says, "It does a certain amount of good, in making people take care of their children to tell them they are increasing the value, but seem a sordid means to an end. If you tell a mother in poor circumstances that if she takes good care of her baby it will be worth $1,000, she may turn round and tell you that it will cost her $800 to give it the extra attention.

"That might be quite true, but there are other reasons why efforts should be made to better the baby's environments. A child brought up in squalid conditions will be a charge upon the community even if it does not cost actual money. Any child handicapped by bad health or lack of education is a charge. We have no right to do as we please with our babies. They are dumb animals and have a future that must be looked after.

"The idea of the baby show at the Toronto Exhibition, which has received so much condemnation, is to highten the standard of our babies. I don't like the idea of showing babies as if they were cattle. It is repugnant to me, is often heard from some mother. But there is another side to the question. The baby show is an example. The babies on exhibition show mothers and mothers-to-be the results that can be obtained thru taking care of their baby. They see the added pleasure of a healthy baby over a puny, sickly whimpering child that needs much more atention and gives not a fraction of the satisfaction.

The Toronto Baby Show Not a Commercial Step.

"We have come to the extreme limit of commercialism. The pendulum has swung to the limit and now must recede. We should not feed a baby because it is worth a hundred dollars or because it will be worth a thousand dollars when it grows up; that it is the wrong principle, and the sooner we get away from it the better. The baby show is not a step toward the commercialization of the baby. If it was I would have nothing to do with it. It is a step in the opposite direction, and as such I hope that the next show will eclipse all others as a living example of prize baby culture."

But using this sordid language again, babies are growing dearer in all parts of the country.

It is not unusual to have childless rich persons offer big prizes for babies. Five or ten thousand dollars is not an exorbitant figure, and, even at that, the baby coveted is not always obtainable, altho it may be a struggle for the parents to feed it.

There is a real traffic in babies going on. A thousand dollars offered for an orphaned baby is not a figure that excites the authorities and the supply never quite reaches the demand.

Some time ago a Toronto Foundling Asylum sent a carload of babies in answer to a request from the Ontario west, and when the babies reached their destination the car was simply mobbed with outstretched arms filled with longing for a baby to hold and love. There were not nearly enough to go around, and many a disappointed man and woman turned away with aching heart and tear-dimmed eyes, because some one else got the baby before they did.

The Cost of Care.

Dr. Abraham Jacobi, of New York, declared that each and every child lost during the year 1911 meant a money loss of $400, and babies are worth more today than then. It costs exactly 50 per cent. more to raise a child today than it did 10 years ago. It is computed that in the average large city, it costs $50 the first year to support a child, and $50 to bury it.

The cost of raising babies varies in different cities. So the value of a baby depends somewhat upon where he lives.

Fifty cents a day is regarded as the actual average cost of caring for a child 18 months old. In some places this has been raised to 59 cents. In Toronto it has been computed that it costs $150 a year to support a year-old child. Another economist gives the figure of $140.

The superintendent of the Hebrew Orphan Asylum of New York City says of the 1200 or more children under his care it costs nearly $190 a year per child. The verdicts rendered in the different courts, when a suit is heard regarding the death or maiming of a child, prove that children are valuable as economic propositions.

A few months ago in Washington, D.C., in connection with a fund raising campaign for the Florence Crittenton Home, a wealthy man offered to give the institution $250,000 for a certain baby that was exhibited. There was flat refusal on the part of the mother to give up her baby. The Home was the only real home she had ever known, and she is reported to have said, that before she had the baby, she would willingly have given her own life to aid the work—but the BABY WAS BEYOND PRICE!

A Baby from the Canadian West.

A Healthy Type of Toronto Baby—Gertrude Thompson, 659 Dovercourt Road.

A Type of the New York Prize Baby, Winning High "Points" on Weight, Measurements and Development.

LOVELY LAKES AND SHADY WOODS TEMPT CITY FOLK

SOME FISH! 274 LB. STURGEON 7 FT. 8 IN. LONG CAUGHT AT LITTLE CURRENT GEORGIAN BAY, JUNE 17 1914 BY WM. HEADE

TANGOING ON THE BEACH - A SPORT BECOMING POPULAR IN ONTARIO'S PLEASURE RESORT

EVERY LAKE UP NORTH IS A BATH TUB

THEY'RE DOING THIS EVERYWHERE NOW - HE DOING IT ON THE MAGANETAWAN

TORONTO PEOPLE AGAIN ENLIVEN ORCHARD BEACH

Lake Simcoe's Summer Homes Being Occupied — Goings and Comings at the Resorts.

ORCHARD BEACH, July 4.—The Rev. Dr. Rankin has sold his cottage, "U-Need-A-Rest," to Mr. McKinnon, of Sherbourne street. Dr. Rankin has rented a cottage for the season at Hamilton's Crossing.

Miss Pentecost and Miss Douglas are the guests of the Misses Strathan at "Edgemere."

Miss Florence Wagner, of Newmarket, spent the week-end with Mrs. Davis at "Wianje."

Miss Ella Wheeler, of Toronto, is visiting Miss Scholey.

Mr. Percy Maule and family, of Toronto, have rented Col. Lloyd's cottage, "Ottaweko," for the season.

Mr. Northey and family, of Forest Hill road, are in their summer home, "Onawajo."

Mr. and Mrs. A. E. Long, of Toronto, are in "Duart Lodge" again this summer.

Mr. and Mrs. Wm. Tyrrell are residents again on the beach this summer.

Miss May Brunton has returned from abroad, and is spending the summer with her father, Mr. T. H. Brunton, in their summer cottage.

Mr. Le Page and family, of Toronto, have rented Rev. Peter Addison's cottage for the season.

Mrs. Rainne and Miss Marion Rainne of Peterboro, are spending the summer on the beach.

Mr. and Mrs. C. G. Ross and family are in "Dudley Manor."

Mr. and Mrs. Fred Porter and Miss Madge Porter are again in their summer home, "The Gables."

Dr. and Mrs. Lundy are again in their summer home on the beach.

Mr. Gordon Osler and some friends motored to Roche's Point for the week-end.

Mr. and Mrs. Kilgour and family are in their summer home at Roche's Point, for the season.

Mr. and Mrs. Skinner and the Misses Skinner, are again at "Keswick."

Mr. and Mrs. Richard Howard are at Poplar Point.

Mr. and Mrs. Fred Screaton and family of Huron street, are guests at the Lakeview House, Jackson's Point, for the summer.

Mr. Thos. McLaughlin and family are again in their home "The Pines," Jackson's Point.

Mr. and Mrs. Willson Lawrence, of Clarendon avenue, are in their new home at Jackson's Point.

Lieut. and Mrs. Herne and family will occupy their own cottage at Orchard Beach this season.

Mr. Irvine Ross of the Bank of Ottawa, Toronto, spent the week-end with his family at Dudley Manor.

The Misses Rogers have rented a house at Eastbourne, for the summer.

Mr. Alf. Rogers has purchased Mr. Edgar's cottage at Brighton Beach.

COTTAGERS SPEND A MERRY HOLIDAY

Plenty of Visitors on Dominion Day at Couchiching and Orillia.

ORILLIA, July 4.—Like a crowd of school boys leaving the house of learning for the last day the people of Toronto came to Couchiching and Simcoe Lakes for over the holiday, Dominion Day, July 1. Many on a holiday for the day visited Orillia and the cottagers around the lakes, while quite a few came to remain during the summer. Nearly all of the summer cottages are now open, and business men of the city came up and spent the day with their families.

Vacation Days Are On At Sparrow Lake

Many Toronto People Visit the Southern End of Muskoka Over the Holiday — First "Big" Fish Landed by Fisherwoman—New Arrivals at the Summer Resort.

SUMMER BOYS' CAMPS FILLING UP.

SPARROW LAKE, Muskoka, July 4.—This part of Muskoka was a picnic and playground for Toronto people for over Dominion Day, July 1, thousands of city residents coming north to enjoy the first holiday of the summer. The great majority of the people went back to the city either the night of the holiday or the following day. A large number came up for the season, and the resorts are now filling up for the summer months, the visitors being nearly all those spending vacations.

Miss Johnston, Port Stanton, Sparrow Lake, was the first lucky "fisherman" of the season, landing a dandy six-pound lunge the early part of the week.

Mr. and Mrs. Daniels, 4 Bowden street, Toronto, were visitors to the M. B. C. Sparrow Lake, for a short time this week.

Mr. Charles Watson, of Oriolee road, North Toronto, is spending the summer at Sparrow Lake. He visited North Field to attend the convention with the Varsity students, and came right thru to the Ontario fishing grounds.

Mr. Robinson, the fish inspector of this section, is on the job, but to date has had no one to warn.

Mrs. Louisa Wemp, Mrs. Spier, and Miss G. Bogart, all of Toronto, spent a few days at Sparrow Lake this week.

Mr. and Mrs. Henry Chapman with family, are spending the summer at the M. B. C., Massey Camp, Sparrow Lake.

Mr. J. E. Charles, secretary of the Musson Book Company, Toronto, is spending a few holidays with Mr. and Mrs. Musson, at their summer home, on the west shore of Sparrow Lake.

Mr. Musson, of the Musson Book Company, Toronto, arrived on Wednesday to spend the summer at his lakeshore home, Sparrow Lake.

Mr. A. K. Doan, of the Doan Co., Toronto, has arrived and opened his summer home on Sparrow Lake this week.

Mr. J. M. Sparrow, is again a summer resident at Sparrow Lake, Muskoka, this season.

Mr. J. Gerald, of Toronto, has arrived for the summer season.

Mr. J. L. Carhart, of Toronto, is a visitor at Roehol's Hotel, at the north-east end of Sparrow Lake.

Messrs. Griffiths and Hutchinson, of Toronto, arrived at Sparrow Lake this week, being an advance party for a Toronto camping troop. Owing to the wet weather at the beginning of the week they were unable to pitch their tent, and finally decided to "hike" for board covering for a while.

Mr. and Mrs. Bowman, of Toronto, are visitors at the Sparrow Lake enjoying a few holidays, stopping at the Lake Shore House.

First Hikometers.

The first hike of the season thru the Muskoka section of the summer resort north, was taken this week when about twenty-five young men camping at the M. B. C., Massey Camp, Sparrow Lake, treked from their stamping grounds up the road to Gravenhurst, thence to Rugged Rapid, and then south to Sparrow Lake again. On leaving Gravenhurst they were joined by Norman Coates of Toronto, and also Fred Simpson, Toronto, who hiked back to camp late last evening with the "hikers."

The Right Rev. Bishop of Toronto arrived at Port Stanton, Sparrow Lake, this afternoon, and will occupy the pulpit of the Church of the Good Samaritan tomorrow. This is the opening of the church for the summer.

The M. B. C., Massey Camp, Sparrow Lake, Muskoka, went off with a swing this week, when thirty-three Toronto young men and boys went under canvas, representing Bathurst Street, Fred Victor Mission, Simpson Avenue, King Street, Yonge Street, Centennial, and Parliament Street Methodist Churches.

At the first of the week the camp elected the cabinet, and at the first sitting of the cabinet, Mr. Norman Coates, representing Centennial Methodist Church, Dovercourt road, was elected premier, and the knighthood of hon. sir conferred upon him.

The following ministers were elected:

Premier, Hon. Norman Coates.
Provincial Secretary, Stanley Greenslade (Assistant Pastor, King Street Methodist Church.)
Minister of Morals, Charles Perkins.
Minister of Interior, Percy Ellsworth.
Minister of Athletics, Fred Simpson.
Minister of Marine and Fisheries, Gordon Blair.
Minister of Lands, Forests and Mines, Norman Cale.
Medical Health Officer, Fred Taylor.
Attorney General, Albert Courtney.
Harbor Master, Gordon Britnell.
Minister without portfolios, Henry Chapman, Bert S. Wemp.

In the swimming tests, the first of the season, the following Toronto boys covered one hundred and fifty yards: Albert Courtney Buchanan, Louis Stoneberg, Fred Taylor, George Fussell, Gordon Blair, and Fred Simpson.

At the M. B. C. Camp.

The following Torontonians are registered at the M. B. C., Massey Camp, Sparrow Lake, Muskoka: Fred Taylor, 145 Erie Terrace; George Fussell, Toronto University Library; Bert S. Wemp, Fred Victor Mission; Charles Collins, 208 Berkeley street; Alex. Weiner, 55 Duke street; James Ewens, 134 Church street; Henry Chapman, Fred Victor Mission; Geo. Daniels, 4 Bowden street; S. H. Greenslade, 535 King street east, assistant pastor at King Street Methodist Church, Toronto; Wm. Perkins, 18 Bright street; Percy Ellsworth, 523 Queen street east; Chas. Perkins, 18 Bright street; Albert Courtney, 641 King street east; Ernest Humphreys, 466 King street east; Garnet Buchanan, 26 Bright street; Louis Stoneberg, 531 King street east; Edward Thompson, 24 Bright street; Jack Lyman, 27 Sumach street; William Stalker, 264 Gerrard street east; Gordon Britnell, 77 Pleasant boulevard; Guy Piton, 274½ King street east; N. Coates, 238 Delaware avenue; Harry Sider, 356 Ossington avenue; Frank Hudson, 168 Crawford street; Gordon Blair, 999 Bloor street; Walter Bailey, 26 Alice street; Fred Simpson, 730 Shaw street, Gerald Nelson, Concord avenue; Nelson Phillips, 39 Beatrice street; Russ Morris, 150 Roxton road; Norman Cale, 419 Wellesley street; Godfrey White, 476 Parliament street; Reginald Edwards, 42 Metcalf street.

Among the guests at Lake Shore House at present are: Mr. and Mrs. A. Bowman, of Toronto; Mr. Bradbury, Orillia; Mr. Robbins, Orillia; Mr. Arkens, Toronto. Mr. Glen and nephew, of Pittsburg, spent a couple of days at Sparrow Lake, and stayed at Lake Shore House.

VANGUARD OF CITY PEOPLE CAPTURE GAY WINDERMERE

Many Toronto Visitors — Bungalows Are Rapidly Being Taken Over.

WINDERMERE, July 4.—The vanguard of Toronto people has arrived and is already making things lively here. The place promises to be exceedingly popular this season.

Among those stopping at the Windermere House are Miss M. Green, Hamilton; Mr. E. Green, Toronto; Mr. H. H. Black, Toronto; Mrs. E. Arbuckle, Toronto; Mr. W. L. Woolnough, Toronto; Mr. G. A. Hardie, Toronto; Mr. J. Howell, London, England; Mr. and Mrs. J. M. Credie, Winnipeg; C. J. Oakley, Toronto; Mr. H. H. Watt, Toronto; Mr. E. J. Cahley, Toronto; Mr. J. C. Heppson, Barrie; J. C. Kenaston, Canton, O.; Mr. and Mrs. H. W. Kenaston, Canton O.; Mr. and Mrs. C. H. Kenaston, Canton, O.; Miss May G. Kenaston, Canton, O.; Mrs. H. B. Lount, Toronto; Miss Phyllis M. Lunt, Toronto; Mr. R. A. Anderson, Toronto; Mr. F. E. Clancy, Toronto.

Those stopping at Fife House are Rev. S. S. Marquis, Detroit; Master R. Marquis, Detroit; Mr. and Mrs. Averback, Toronto; Mr. and Mrs. H. G. Horton, Mr. J. F. Rainen, Toronto; Mr. D. Gates, Toronto.

Those stopping at Ingleside House: Mr. Wilkinson, Oshawa; Miss Smith, Toronto.

Those stopping at Maple Leaf House: Mrs. Munroe, Toronto, and family.

Dr. Cotton, Mrs. J. Cottan, Miss Agnew and maid are at their summer home, The Pines.

Mr. Cringan and family are in their cottage.

Mrs. J. O. Anderson and the Miss Andersons are in their bungalow.

Dr. and Mrs. Nicol are occupying their summer home.

The Miss Gordons are in their summer cottage.

Mrs. Z. T. Sweeney, Miss E. Sweeney, Mr. and Mrs. H. T. Millar, Miss C. Miller are at their summer home "Llanllar."

Maj. J. Cooper Mason and family are expected to arrive at their summer home this week.

Miss Violet Newton was home over the week-end, stopping at the Priory.

Mrs. Paton and family have arrived at their summer home.

Mr. W. R. Walton, of Toronto, and family, are in their summer home, "Melvern Ile." Mrs. T. Eaton is in her summer home, "Ravenscrag."

Mrs. F. Ingram and Miss Mabel Berry, of Toronto, have arrived at Pioneers' Rest, and will stay for the summer.

Those stopping over the week-end at Pioneers' Rest are: Mrs. Fox, Miss Fox, Miss Stone, Toronto; Miss O. Urry, Miss A. Jones, Barrie; Mr. and Mrs. Wilson, Miss Wilson, Toronto; Miss McDonald, Toronto.

Mr. and Mrs. A. Ingram have taken possession of their summer home.

Mrs. S. McCrone and children are in their pretty cottage.

Mrs. Ballantyne and family, of Galt, are in their summer home.

The Miss McKendricks and Master McKendricks are staying at "The Log Cabin."

Mr. and Mrs. W. H. Fielding, of Dixie, Ont., was the guest of Mr. and Mrs. M. McCrone, also Mr. and Mrs. W. Dunn, of Cooksville, Ont.

Mr. F. W. Newton's large boat house is almost completed.

Mr. T. M. Johnston, of Windermere, has bought the Fife House. He is preparing it for the season.

Mr. Chas. Roper, of Woodstock, is again staying at the Windermere House. Miss L. Welsh, of Novar, Ont., is also staying there again.

One of the big improvements to Windermere is the new dock, just completed.

MINNICOGANASHENE.

MINNICOGANASHENE, July 4.—Judge Garrow, Mrs. Garrow and Miss Garrow, Toronto; Mr. and Mrs. Henry M. Lamb, Montreal; Mr. and Mrs. Roch, Buffalo; Mr. Frank W. Kerr, Miss Emily Gilbert and Mr. Neal Pollard of Toronto; Messrs. E. C. McLean, A. C. Fitzgerald, K. W. Rane, G. Laird, and Major Aldo, of Parry Sound are at Minnicoganashene Hotel.

GENEVA PARK SUMMER CENTRE OF EDUCATION

Social Events Help Make Delightful Salad of Interesting Welfare Work—News of the District.

GENEVA PARK, Lake Couchiching, July 4.—The Canadian Training School of the Young Men's Christian Association of the Dominion of Canada, Geneva, Park, Lake Couchiching, is now thrown open for summer camp work, but it will be a few days yet before the Y. M. C. A. men invade the park.

The school is managed by twelve representatives of the national council and of the three territorial committees, and three others at large. The purpose is the securing and training of men for the work of the Young Men's Christian Association.

The members of the camp school are:

Chairman and acting treasurer, John Penman, Paris; secretary, Henry Yeigh, Toronto; members, W. M. Birks, John W. Ross, Montreal; G. H. Wood, Harry Ryrie, Toronto; J. B. Masters, Moncton, N. B.; J. T. Burchell, Sydney, N. S.; C. M. Copeland, Toronto; Edward Brown, Winnipeg; Geo. A. Warburton, Toronto; C. K. Calhoun, Montreal; H. B. Crowe, Toronto.

Deans: Chairman, Charles W. Bishop, national secretary, 15 Toronto street, Toronto.

Secretarial department: C. K. Calhoun, Young Men's Christian Association, Montreal.

Boy's department: Taylor Statten, 15 Toronto street, Toronto.

Physical department: Dr. John Brown, 124 East 28th street, New York, N. Y.

Railroad department: J. M. Dudley, Young Men's Christian Association, Montreal.

Henry Yeigh, business manager.

The property is now occupied by the two Y. M. C. A. Girls' organizations of Toronto. They will remain until July 10, when the boys of Toronto and elsewhere in the Dominion will come under canvas, in a camp for training for leadership.

Few people are aware of the beauty of the place, or of the extent of the operations conducted each summer at the summer home of the Canadian training school of the Y. M. C. A. The property, almost 80 acres, is owned and operated by a committee appointed by the Y. M. C. A.'s of Canada. The primary purpose is to provide a suitable home for the Y. M. C. A. Summer School, which occupies three weeks, July 23 to August 14. During the remainder of the season the following organizations will be present:

Two Y. M. C. A. Girls' camps, June 19 to July 10.

Conference on leadership for older boys, July 11 to 18. Promoted by University of Toronto Y. M. C. A. boy's department national council Y. M. C. A.

Canadian Colleges Mission.

Secretary Division Ontario S. S. Association.

Presbyterian Shool, July 18 to 27.

Y. M. C. A. summer school, July 28 to August 14.

Ontario Sunday School Association, August 20 to 27.

Convention Canadian Y. M. C. A's., September 4 to 7.

About 1000 people are expected to attend these gatherings.

Among the families occupying cottages this season are: Dr. W. F. Bryans, Mr. C. E. Reid, Rev. C. A. Myers, Toronto; J. H. Oldham, Brantford; Dr. J. F. Uren, Toronto; Mr. W. R. Cook, Galt; Mrs. McNabb, Toronto; Henry Yeigh, Brantford; Chas. W. Bishop, Toronto; P. E. Deeth, Guelph; P. G. Lee, Taylor Statten, Mr. Page, Toronto.

The new wharf, 120 x 18 feet, erected last fall is a valuable acquisition to the equipment. The water level of Couchiching is lower than previously known. It is expected that the completion of the Trent Valley Canal system thru the Severn River will permanently raise the level.

Sunday morning, June 21, the service for the Y. W. C. A. Girls and campers was addressed by Mr. Chas. W. Bishop, national secretary Y. M. C. A., his subject being, "Reserves Stored Up in Youth in Readiness for Times of Need." Miss Sybil M. Goulder, Dominion Y. M. C. A. secretary, presided. Miss Elsie Michener sang a solo.

In the evening the camp attended the Anglican and Presbyterian churches in Longford. Mr. Taylor Statten, Y. M. C. A. National Boys' Work secretary, speaking in the latter church on "Boys' Work."

Thirteen Pounder Caught.

Miss Florence Buchner was successful in landing a nice 13-pound maskinonge this week. This is the first lunge caught by the Bay Park campers.

Mr. J. Adams of Toronto is occupying his summer cottage at Couchiching Point.

Mr. and Mrs. Geo. H. King and family are visiting Mr. King's sister, Mrs. L. L. Mason, at Orillia.

The family of Mr. George Hunt of Toronto took up their residence for the summer at their cottage, Couchiching Point, on Friday.

Mrs. E. J. McDowell of Oshawa is visiting her sister, Mrs. J. B. Tudhope, of Orillia, and Mr. McDowell was up for a few days.

Mrs. C. J. Raven and family of Toronto are spending a month with Mrs. J. A. Raven, Rippleside Farm, Mount Stephen.

Your Summer Snapshots---Send Them to the Sunday World

Those who take cameras into Muskoka and other summer resorts, have a chance to make money out of their snapshots. The Sunday World will publish summer resort views, and the non-professional photographers are offered a prize of $2 for the best photo sent each week, and $1 for the next best. The privilege of using any photo submitted is reserved, and none will be returned.

The conditions are few. Prints must have lots of contrast; they must be of people in summer resort attitudes; they will be of no use if smaller than 3 by 5; on the back they must have the names and addresses of all those pictured; and they must also state when and where, and by whom taken.

Send your prints to the Summer Resort Department, The Toronto Sunday World.

Women Will Play Polo At Thousand Islands

Team Is Being Formed—Toronto Will Have Entry in August Tournament — Weather Improves, and So Do Spirits of Summer People.

BROCKVILLE, Ont., July 4.—After a week's disagreeable cold, wet weather, summer temperature again prevails in the Thousand Islands' region and an unusual influx of tourists and cottagers is noticeable. With the closing of the schools cottagers will come to the river from now on in great numbers.

Miss Laura Pelton of Montreal is the guest of Miss Hazel Thompson and will spend some time on the river.

Walter Knapp and Mr. and Mrs. Harold Potter of Ottawa were holiday visitors to the river on Dominion Day. They made their headquarters at Bay View.

Kerr Skinner of Toronto is the guest of his aunt, Miss Nan Skinner, at Cataraqui Lodge, near Gananoque, for the summer.

Miss Marjorie Bate of Ottawa is being entertained at Fernbank by Mrs. F. B. Carling.

Dr. Benton and family have gone to their summer home on Cedar Island.

W. C. Salmond, the polo expert, will again have charge of the game at the Thousand Islands' Country Club this summer. It was largely thru the efforts of Mr. Salmond that the game became so popular among the islanders last season. Arrangements are already being made for the annual tournament to be held in August. Montreal is expected to send two teams, and Cleveland, Pittsburg and Toronto one each. A woman's polo team is being coached by Mr. Salmond. One of the expert players among the feminine class is Mrs. Isaac P. Wisner of Prescott.

Fred Elie has gone to Julius Frank's cottage at Channel View, down the river.

At an informal Dutch luncheon, given at the Country Club on Wednesday afternoon, the guests included: Mrs. E. H. Pense, Mrs. H. Mora, Mrs. H. Waddell, Miss B. Smythe, Miss E. Pense and Miss Florence Cunningham.

Miss Grace Malloch came to Brockville from Kingston and is a guest at the summer cottage of Judge Reynolds, Fernbank.

The directors of the Country Club have awarded the contract of the new clubhouse and work will be rushed on the building to completion. It will be situated just west of the Swift Water; the excellence of the structure and the natural beauty of its location will combine to make a very effective picture.

Miss Marion Macdonald, "Blinkbonnie," was the guest of Miss Mary Strang for the yacht club dance.

Mr. and Mrs. James Sutherland and family are spending the summer at their cottage on Amherst Island.

Mr. and Mrs. George Mahood and family went to their summer home on Stella Point on Friday.

J. F. Akin and S. D. Palmer have moved their families to cottages at Terrace Park.

L. C. Ogilvie of Glenora Park was the guest this week of Major C. K. MacLean at Point Claire.

Miss Katie Brassor of Detroit, Mich., is making a visit to the river, the guest of her sister, Miss Annie Brassor.

Miss Esther Sline entertained about thirty of her friends to a dancing party on Tar Island on Friday evening.

Messrs. Ray and Elbridge Wilbur are spending a few days on the river making arrangements for the season. The family will occupy their palatial summer home as usual on Sport Island.

Mr. and Mrs. C. S. Rees and L. H. Jenny and daughter have arrived at the river and will again be at the Country Club.

At a dance given by Mrs. H. Folger at "Edgewater," the guests included: Misses Brenda and Doris Jackson, Brockville; Miss Healy, Winnipeg, and Miss Isabel Forgie, Pembroke.

Mrs. Prentice has arrived at the river and will spend the months of July and August with her parents at Fairyland.

Mr. Stevens is again at Birch Island.

M. J. Breitenbach and family are now comfortably settled at "The Ledges."

Mr. and Mrs. F. C. Cook and Mr. and Mrs. Hawson have arrived from Brooklyn and are now settled in their cottages on Iroquois Island.

Miss Helen Clark of New York is spending the heated term the guest of her parents on the river.

Mrs. A. P. Read and son, Westcott, have opened their cottage on Hub Island.

The tea at the Country Club on Saturday was most enjoyable. Mrs. O'Connor of Ottawa was an honored guest.

VERY WELL THEN!

BY Y. NOTT

A Clerical Error.

Said the Rev. Silas Verbose
Unto Mrs. Silas V.,
"The life of a politician
Is the only life for me.

"I shan't have to preach from a text,
But can ramble as I choose.
What if the House be empty—
I am used to empty pews.

"I shall get a sessional grant
Of fifteen hundred dollars,
Instead of my present five hundred,
And plates full of buttons for collars.

"In financial matters I know,
My cousel will help in debate;
For the man who can lift a church out of debt
Can do the same for the state.

"When the members quote biblical bunk
I can knock their mistakes on the head.
Just think how my Hebrew will count
When the estimates are read!

"I am sure I shall do much good
In discussing the tariff on fish,
And Rowell will never go wrong
So long as he does as I wish.

"I am sure I shall do great good."
"Yes, Silas," said good Mrs. V.
"The life of a politician's wife
I'm sure is the life for me."

But 'twas only a clerical error,
And Silas was sick and sore
When he whom he called a waster
Outvoted him one to four!

* * *

Is that you, daddy?

* * *

Now We Elucidate.

Our boss has thoroly explained and expounded the difference between a man being satisfied and content. We now set out to show the difference between that which is useless and that which is superfluous. A watering cart is a superfluous conveyance on a rainy day—The water waggon is a useless one at a bartenders' picnic!

* * *

Missed Again.

The month of wedding bells is past,
We've entered on July.
We cannot be a bright June bride
No matter how we try.

* * *

Liberty.

"'Bolish the Bar" has gone to the wall
With all discarded wheezes;
And Mr. Moss, late candidate,
Can drink if he blame well pleases!

* * *

We Apologize for This One.

A Rowelling stone gathers no Moss.

* * *

Election day was as wet as the vote.

* * *

The Way We See It.

We care not who shall poll the nation's votes—if we can count the ballots.

* * *

We'll Take the Same.

The tumult and the shouting dies,
The pros and antis both depart;
But those old rivals hold their ground,
The barkeep and the water-cart.

Still shall we hear of widow's tears,
And the great Dewar's deadly lures.
The good old call still greets our ears—
"Now, gentlemen, WHAT'S YOURS?"

* * *

Why Wonder.

We have it on good authority, that of the Man from Mimico, that had the prison population of this country been at liberty to go to the polls on June 29, they would have voted solid to abolish the bars.

* * *

In Restraint.

The other day we observed a sign in the office of a coal and wood emporium setting forth that marriage licenses might be procured within. It seems unlikely that any sane man thus immediately remindid of the price of coal would enter and buy.

* * *

Not by a Long Shot.

All is NOT Vanitie tho there may be much vexation of the spirit, say those who are choosing America's cup defender.

* * *

Three Big Cheers and a Chaser.

All us poetical fellers should hold a meeting of rejoicing, over the defeat of the nefarious scheme of that man Rowell. Who can say that when he once got busy abolishing licenses, poetic license might not have gone with the rest.

* * *

You Bet You!

We are driven to the conclusion that evens a wooden Indian, if properly endorsed, could carry a tory seat in Toronto. Certainly he could do it if he were Irish, had the price and was willing to get out and Russell. He could surely.

* * *

Favorite Selections.

Hiltz, ex-candidate, etc.—"Oh, why should the spirit of mortal be proud?"

N. W. Rowell, K. C.—"Tell me not the mournful numbers."

* * *

Ef Ye Don't Watch Out.

Little Newtie, known as Rowell,
Thought he would put on the lid.
He was warned about the goblins
That they'd get him—AND THEY DID!

* * *

We Did Surely.

We met a good many Tuesday who seemed to heave a sigh of relief as they quaffed their morning bracer, and some of them had been calling Monday for the 'bolished bar.

* * *

Elections make strange bedfellows.

* * *

Perhaps He's Right.

Jack Teitart says that the best time to play "Nap" is between Mondays and Tuesdays of the same week.

* * *

Too Late.

There was a little voter
And he polled his little vote;
He didn't know 'twas saleable,
Now that's what gets his goat.

* * *

This Week's Litany.

From Blatherskites, from balderdash and from bukum, from political clap-trap, from false alarms, from razor-backs, and from roorbacks, from juggernauts, from unfulfilled prophesies, from clarion calls, from artificial enthusiasms, from explanations, from moral victories, from liberal hopes and from conservative estimates, from parsons who pose as political candidates, but still more from clergymen who fear to mix with the material concerns of their flocks, from bombast and from bromides, from misdeeds and from misdeals, from doubles or quits, from congestion in the radish beds, from strong onions, from the old oaken bucket and from patent drinking cups, from cottage hospitals and from cottage puddings, from tuberculosis and from tuber roses, from canned salmon and from "a good day's fishing," from ravens and from ravings, from unappreciated genius and from unappreciated ones, from crooks and from cook books, from rusty razor blades and from ripped raincoats, from lost opportunities, from abuse, from necromancy and from neapolitan icecream, from unlighted thorofares and from "No Thoroughfares," from wasted holidays, from want and from wonderment—Good Lord, deliver us.

* * *

Unto Death.

Closer than burs to homespun clothes,
Dear heart, I'll stick to thee;
Till Moss shall crown Sir Adam Beck
Count on my constancy.

You'll hear the Mail at Whitney's rail
Before my love for you shall fail,
And Mister Rowell, saints rest his soul,
Shall go upon a spree.

HOT STUFF

By LOU SKUCE

A Suggestion In Eugenics

By ELBERT HUBBARD.

Copyright, 1914.

SEVERAL places have adopted laws providing for a physical examination of the prospective bridegroom, when he applies for his license.

Getting a certificate of health, however, is a rather uncanny affair. It is suggestive, to say the least. It implies that somebody cannot pass.

Altogether, it involves a degree of publicity that is rather embarrassing for quite a number of people concerned.

Nature works by indirection. She gets the thing she wants by going after something else.

In this matter of eugenics, let us take a lesson from the dame.

My suggestion is that, before the marriage ceremony is performed, let one little requirement be observed; that is, have the bridegroom present to the bride an insurance policy on his life. The amount he can fix himself, but the amount will mirror his financial status—say, for a minimum of One Thousand Dollars.

A life insurance policy implies the health of the individual, and all examiners will understand and appreciate the importance, as well as the import, of the bridegroom's policy.

An insurance policy puts the whole thing on a gracious, graceful and generous ground. An insurance policy is a very valuable gift; and, when it comes as a love token, it will be especially prized.

If a woman gives her life into the keeping of a man, why should not the man, in return, give her at least a life insurance policy?

Not only is a life insurance policy a guaranty of health, but it is also a guaranty of something quite as important, and that is business acumen.

* * *

TO BE ABLE to secure a life insurance policy is a privilege. Not every man can get one.

But in the past, anybody could get married (and can yet), who is able to pay a license fee of a dollar or so.

As for the clergyman, he can be stood off.

A life insurance policy is a certificate of character, a Certificate of health, a symbol of economic sufficiency and efficiency.

It certainly cannot be regarded as a hardship for a state to require the bridegroom to present the bride a life insurance policy, because the real fact is that no man has any business to get married, taking upon himself the obligations that marriage involves, unless he has the ability to keep up his premiums.

Viewing the subject from every possible standpoint, it seems to relieve the embarrassment covering a very delicate proposition. It is graceful, gracious, generous and altogether in the line of common sense.

It puts the man on his good behavior. Not only must he be able to pass the examination, but he must have the money to pay for the first year's premium.

Just before marriage a man is generous, if he ever is in his life. The woman who expects her husband to take out a life insurance policy after they are wedded may find postponement and manana snoozing on the door step.

The post-nuptial agreement was nearly as bald a proposition as the suggested health certificate.

The life insurance policy softens down the angularities of both.

* * *

THAT the state has a right to fix the conditions under which marriage shall occur is freely admitted, and no honest or capable man would object to the insignificant tax involved, especially in view of the fact that the policy is worth the money.

Under these conditions its issuance would be not only a duty but a privilege.

You cannot very well pass around a certificate of health at the supper table for the entire family to inspect. Neither would it look well on the piano among the other bridal presents. A life insurance policy, however, is often found among these presents. No one is ever shocked. Its lines are pleasant and all that it suggests is beautiful and right.

Life insurance really after all is for the insured. He is the beneficiary. The fact that he is insured makes him a better citizen, and I believe a better husband and father.

No A. B.

Capt. Kendall of the ill-fated Empress of Ireland was very popular with his passengers. On his former ship, the Montrose, he once said to a young lady passenger who had asked a foolish question:

"Your question indicates a certain lack of seamanship. You are like the little schoolboy.

"This little schoolboy was reading aloud out of his reading book, thus:

"'The captain shivered his timbers and gave a hitch to his trousers, and neither brig nor sloop, but something larger, namely a—a—'

"Here the boy paused; he could not pronounce the next word.

"'Barque,' prompted his teacher. 'Barque.'

"The boy looked round at his fellow pupils timidly, lifted up his head like a hound, and went:

"'Bow-wow-wow! Bow-wow-wow! Bow-wow-wow!'"

The Reason Thereof.

Friend (in London art gallery): "So they skied your picture old top?"

Painter: "Fortunately! They evidently recognized its value, and hung it beyond reach of the slashing militants, y'know!"—Puck.

The Next Thing.

"I'd like to rent your hall, please."

"What for?"

"Well, you see, we're organizing a fraternal society called the Sons of Moving Picture Veterans of the Mexican War."

At the Summer Resort.

The Serious Girl: "I always work so that I will be engaged at a higher salary each year than the year before."

The Frivolous Girl: "And I always try to be engaged to a higher salary than the year before."

ONLY THE GOOD SHOWS SURVIVE THE HEAT

Broadway Managers Still Believe in "Forcing" Shows to Get the Long Run Advertising—Can a Young Actor Retire? — Hammerstein Boosts the Movies de Lux.

By Brett Page

NEW YORK, July 4.—Sweltering heat has gripped Broadway, but the few shows that survive the spring are not dying tho their audiences wilt.

In a way, summer runs mean mighty little, save to the producers, who keep their shows on as long as they can for "long run" advertising, but still they are a certain test. Even the hardiest gambler will not play a show to staggering losses week after week. A show that survives the summer on Broadway may not be a world beater, but it must possess more than average merit.

Exactly what value a long New York run possesses in increased returns from outside critics has always been a matter for argument. I have heard three of our biggest managers declare their firm belief that, in most cases, the forced running of a show does not repay the cost, but this year every one of those three are forcing shows on torrid Broadway. Were they, honestly expressing their opinions, or cannot they evade the "long run" superstitions.

Will He Come Back

Wallace Edinger is to retire from the stage and devote his energies to business. Very probably his retirement will be like Douglas Fairbanks' a few years ago. Fairbanks retired to please his wife and fought against the longing to go back for nearly a whole year, but he came back. How long will Edinger hold out?

For a successful actor to remain off the stage takes more stick-to-it-iveness than for a confirmed dipsomaniac to stick fast on the water wagon. When once the stimulant of public applause is taken away from the actor, or actress for that matter, he saggs right down in the middle of the back and never feels his old self again. No more for him the treading on rosy clouds down Broadway, to the whispered music of "There he goes." If the retired actor hears anything it is, "There, he's gone!" And that is how he feels; so he hurries right back to the footlights again before he is entirely "gone" and forgotten. Bets are being offered on Edinger sticking it out for six months.

Author Gets In on Speculator's Profit

There has been established an interesting fact and precedent from the controversy between Oliver Morosco and J. Hartley Manners. The canny J. Hartley, it develops, long ago declared himself in on the ticket speculator profit of "Peg O' My Heart." Mr. Manners' share of the premiums, on a royalty basis, is estimated at $2200. "Ah! Ha!" hisses every successful playwright. So much for the precedent.

Now for the rebound of the interesting fact. You would imagine, that an author, would be paid a certain definite percentage on the speculator, privilages, wouldn't you? If authors had been so paid, Manners' pleasant pickings would hardly be remarked; there would have been no precedent established. Here is the way the manager slips out of paying.

Evry authors' contract reads so much of the gross, "as shown by the box-office statement," that is the humorous line. Such statements are printed forms with the seats listed at the house prices, and not one word reveals the fact that nearly all of the best seats have been sold to ticket speculators at twenty-five cents above the list figures. In other words, the manager receives two dollars and twenty-five cents for a two dollar seat, and only pays the author his royalty on two dollars. That is what makes every author in the land so grouchy these hot mornings. It has long been a sore in his financial flesh, and, now that Manners has got away with it, every author is hurrying back to town to have a personal interview with his manager. Broadway is quite excited over it.

Movies de Lux

Oscar Hammerstein has almost decided to open his new Lexington Avenue Opera House as a picture theatre. I say "almost decided," for nobody knows, Oscar himself included, what Oscar Hammerstein will do tomorrow. A thirty thousand dollar organ is to be installed and "movies de lux" are to come to stay.

More Tiring Joys

The old roller skating rink that clung so long to Broadway, just below Fifty-third street, expired some months ago under the remodelling hands of the architects and blossomed out the other night as "The Broadway Rose Garden Theatre and Danse de Pierrette." You can dine, see motion pictures and dance, all at the same time if you want to, under an indoor pergola that tricks you into believing you are out of doors. Growing plants around the edges of the mezzanine floor help out the illusion, and one more amusement for "the tired business man" has come to worry him.

It takes an iron-clad constitution, now-a-days, to live thru the terrible strain of going somewhere every night, while Ma and the girls are in the country. The old cry "New York is the best summer resort in the world," certainly was not invented by a local tired business man with a conscience.

Feature Films—Strand

The Strand Theatre had bumper houses all last week. Ever since Mr. G. S. Schlesinger took hold at this photo-play house programs of remarkable merit have been presented, and success has rewarded these bold bids for support. During the last two months, Gus Schlesinger, most tireless of workers, has put in fourteen or fifteen hours' work every day. He has now started on a well-earned vacation, and he hopes after a couple of weeks spent amid the pines, with fishing-rod in hand, and in the negligee attire of khaki, to come back like a giant refreshed, ready to eclipse even his own record of success in catering to the taste of the patrons of the Strand.

On Monday, Tuesday, and Wednesday of this week, the third instalment, in two parts, of the photo-drama, "The Million Dollar Mystery," will form one of the two feature photo-plays. This instalment surpasses in interest even the two already shown. The other feature photo-play for those three days will be "The Gambler's Penalty," a strong society drama, telling a tale of sport and the penalty it exacts. This is a fine European production. On the same three days, the "Strand Weekly," a record of current events in the old country, will be shown, while the Ford Sterling comedy "Billy's Vacation," features little Billy and his own company, consisting entirely of kiddies.

For the balance of the week the feature photo-play will be one of thrilling adventure. It is named "Pantomas," the "False Magistrate," and it out-Raffles "Raffles." Nobody who likes a real story of mystery will want to miss this photo-play. The Ford Sterling comedy, with Ford Sterling himself, will be "Snookee's Flirtation," a comedy which is said to have "made thousands roar and millions laugh."

Everyday in the week there will be seven or eight organ recitals on the $15,000 pipe organ. Mrs. Gertrude Tofft, who is winning golden opinions from Strand audiences, by reason of her ability to bring out the instrument's unique qualities, will continue at the organ.

Matinee Daily Except Mon. SHEA'S PRICES Matinees 25c Evgs. 25c,50c

ALWAYS PLEASANTLY COOL

ADELE BLOOD

IN

WILLIAM FAVERSHAM'S GREATEST SUCCESS

THE WORLD AND HIS WIFE

From the Spanish Play "El Gran Galeotto" by Echegarry. Adapted and Modernized by Charles Frederick Nirdlinger

WITH

H. COOPER-CLIFFE

IN THE ROLE ORIGINALLY CREATED BY HIM

THE STAGE

WHAT "STOCK" AS A TRAINING SCHOOL MEANS OVER LINE

CHICAGO, July 4.—Should you desire to start a brisk and peppery conversation in any actors' club or theatre dressing-room, you need but utter the single word "stock."

Everybody becomes eager to voice an opinion—the most bashful turn dodmatic and the most retiring become eloquent. For a generation the question of a stock training has been a moot one among actors, and they will never cease to argue the relative value of a stock training, its advantages and disadvantages.

Hardly any two have the same belief concerning the value of the stock company.

Miss Frances Slosson, who plays the role of the "wise" stenographer, Catherine Wiggins, in "Help Wanted," herself a graduate from the University of Stock, comes forward to voice her opinion concerning stock companies and stock training.

"The whole question of stock training," says Miss Slosson, "seems to me to rest entirely with the calibre of the organization in which one may get that training. Probably the most remarkable acting companies in America were the old Augustin Daly Stock Company and the Empire Stock Company. In those days the word 'stock' meant something. It must have meant a great deal, for a majority of the foremost stars of the last twenty years can be traced to one of those two organizations.

"But stock companies of this kind have disappeared. In the east 'stock' means very little, and in this branch of theatrical endeavor the Pacific coast stands first today, and probably for the reason that Oliver Morosco, with his California stock organization, has maintained a standard approaching that originally set for stock.

"'Stock' in Los Angeles takes on a different meaning from anywhere else in America. In the first place, it has established a higher standard than any other city maintains, and, in the second, an actor connected with one of the Morosco organizations is not week after week trying to do an imitation of some actor who has scored a hit by creating a certain role in his own particular way.

"Our stars of today have voiced various opinions on stock acting and its worth to the player, but in doing so few have stopped to differentiate between the so-called stock company of today and the genius article of yesterday.

"E. H. Sothern has said that stock experience does not help the actor, and in this opinion I believe he has been upheld by David Warfield. On the other hand, Miss Laurette Taylor, Lyn Harding, Miss Margaret Wycherly, Miss Jane Cowl and Miss Maude Adams have maintained that there is no school for the actor that can approach the real stock company. The pity of it is that the stock companies of America have in recent years so degenerated that the original ideal and purpose has been almost entirely lost."

DAN FROHMAN WAS NEARLY STRANDED BY TOO MUCH MONEY

Fritz Williams, the well known comedian, is telling with great delight a story about Daniel Frohman which occurred some years ago when the actor was a member of the famous old Lyceum Theatre stock company. According to Mr. Williams, it is the only time Mr. Frohman was on the verge of being stranded with a company which happened to be playing its annual summer engagement in Seattle, Wash.

It was Mr. Frohman's habit to spend his vocation by touring each year, but Mr. Warner, the business manager of the company, had been called to San Francisco and Mr. Frohman was left in charge of the management and all of its minor details. The Seattle engagement was concluded on Saturday, July 4, a legal holiday, and with his pockets filled with money in denominations of $500 and $1,000 bills, the manager found himself in the predicament of being unable to pay hotel or other bills because no merchant could make the change and the banks were all closed. Finally, according to Mr. Williams, he gathered around him Herbert Kelcey, W. J. Le Moyne, Nelson Wheatcroft, Mr. Walcott and the other members of the company, and had to borrow from each a sufficient sum to meet the bills and get the organization to the next town.

-:- ONE PART OF A GREAT FILM -:-

SCENE FROM PASQUALI'S BIG PHOTO PRODUCTION, "THE LAST DAYS OF POMPEII" AT THE GRAND OPERA HOUSE.

A PRETTY MEMBER OF THE BONSTELLES

BEVERLEY WEST, WHOSE WORK WITH THE BONSTELLE PLAYERS HAS MADE A SPLENDID IMPRESSION—THE COMPANY THIS WEEK PRESENTS "THE GIRL OF THE GOLDEN WEST" AT THE ALEXANDRA.

Americans Will Show London, Says Brady

Blames Actor-Manager's System for Drama's "Decadence" in England—Looks as if Broadway Was Being Moved Bodily to London This Fall.

LONDON, July 4.—Far from being a failure the American invasion of the London theatrical world is just beginning, according to William A. Brady in an interview. He added the piquant criticism that the cherished English institution of actor-manager was chiefly to blame for the present decadence of the drama here, which had made the American invasion possible. Incidentally Mr. Brady, who is staying at the Savoy, drew a deadly parallel to prove his thesis. He said:

"There is a frightful lack of originality in the music halls here, nothing in the theatres and no great acting any more. You come here to enjoy yourself for two or three weeks, and you can see it all in three days.

"English acting and English dramatists are decaying, principally the latter. The time is coming when companies, when thru in New York, will play in London just the same as they do in Chicago, Boston and Philadelphia.

"Why, a scheme is on foot tonight to round up the original company of the American comedy of 'Over Night' and bring the entire production and cast over on a steamer for a trial at Brighton, for London managers to look it over—just as we try out new plays in New Haven, for example. If the Brighton trial proves successful, 'Over Night' will be brought to London, otherwise it will be shipped back to New York.

Going to Move Broadway.

"Do you know that every big New York success in the past season has been placed here in London and that the fall opening will see practically all American plays? We are going to move the theatrical map over bodily from Broadway. Here is what London theatregoers will see next fall: 'The Yellow Ticket,' 'The Misleading Lady,' 'Too Many Crooks,' 'Under Cover,' 'Seven Keys to Baldpate,' 'Things That Count,' 'A Pair of Sixes,' Sam Bernard in another musical comedy, practically the Winter Garden show; 'The Girl from Rector's,' also a play by Walter Hackett a: the Prince of Wales'; Sir Charles Wyndham in 'Nobody's Widow,' also a dramatization of 'Tante' at the Haymarket Theatre.

"As against these here is the lineup of British plays in the fall:

"A revival of 'The Little Minister' at the Duke of York Theatre, a revival of 'The Silver King' at The Strand, a revival of 'Captain Swift'; Sir Herbert Beerbohm Tree will revive 'David Copperfield,' while Sir George Alexander will do a new Pinero play.

"There is a deadly parallel for you. The biggest non-American recent successes have been those modern dramas 'Diplomacy' and Sardou's 'Scrap of Paper.'

Young Woman Gets No Chance.

"One trouble with the English drama is the young girl; she gets no opportunity here in the legitimate theatre. The reason is that the middle-aged, often gray-haired actor-manager, picks the play himself and casts it. These actor-managers simply cannot play opposite a young woman. They must select a middle-aged leading lady. Tree must select a Mrs. Patrick Campbell to play opposite to him. The contrast would be painfully apparent if the middle-aged actor-manager were to play opposite a young woman.

"The actor-manager system from which the English theatre is suffering is worse than the star system even, but there is going to be an awakening overe her some day. They cannot go on taking our stuff all the time.

"The American invasion, I see, has extended so far that several London papers are printing cabled baseball stories and not on the sporting page either, but prominently on an important news page.

"Another funny thing; Europe is full of American actors and actresses playing for moving picture concerns."

Majestic Theatre to Be Remodeled.

The Griffin Amusement Corporation have given out plans for the remodeling and redecorating of their Majestic Theatre on Adelaide street west. The changes contemplated in this commodious and popular playhouse include the installation of a big symphony organ. When completed the Majestic will take rank with the most comfortable and well-appointed theatres in the city.

During the summer months, besides the regular photo-play service to which its patrons have been accustomed, this theatre will show some of the most celebrated feature films produced on both sides of the water. No expense has been spared in the effort to bring into this country some of the most famous dramas of history. "Soldiers of Fortune," by Richard Harding Davis, and "Checkers," the great American racing play, are billed for the following week, with a promise of other big film attractions to follow.

MAJESTIC THEATRE

23 ADELAIDE STREET WEST

WEEK OF JULY 6

MONDAY, TUESDAY, WEDNESDAY. 6 Fascinating Reels.

"SOLDIERS OF FORTUNE"

Richard Harding Davis' Powerful Story of Adventure and Revolution, with Dusin Farnum, America's Foremost Portrayer of Western Characters, in the leading role.

Produced with the Co-operation of the U. S. Navy and Cuban Army, 285 thrilling scenes of conflict, intrigue and semi-tropical life.

THURSDAY, FRIDAY, SATURDAY.

"CHECKERS"

America's Greatest Racing Play.

6 GREAT PARTS — 250 NOVEL SCENES — 100 ACTUAL "PUNCHES"

"CHECKERS" as a book and play delighted hundreds of thousands. As a photo-play in 6 great parts it is delighting millions.

OTHER GREAT FEATURES COMING!

5 CENTS — PRICES: — 10 CENTS.

Capturing Canadian and British Markets

(Continued From Page 2).

be worse, but the point of it all is that they are different.

"English firms have failed to get the Canadian markets because they have failed to adapt themselves to conditions. They ship their goods over here in pounds, shillings and pence, and expect the man on this side to figure it out in dollars and cents. The American salesman offers all the advantages purely and simply because of this lack of adaptation, not because the goods are any better, even if they are as good. I believe that in many lines British goods are the best the world can produce. English firms should send men over here to study conditions. Some of them have sent a man over," added Mr. Scragg, smiling; "if they were to do this in all cases when they wish to get a Canadian market then such absurdities as the following would not occur: A big English firm decided to sell collars in Canada by post. Their catalog was in English money, and the prospective buyer saw that the collars cost something like five shillings a dozen. After he had looked up the rate of exchange, which he was sure to have forgotten if he ever knew it, he saw that this worked out at little less than he had to pay out here. But the unfortunate man did not know what duty he had to pay on collars, and he did not know how much the postage would cost him, and finally he realized that he wolud have to wait about thirty days to get the collars! Can you blame him for buying in Canada?

Mr. Scragg's next point was one to which hardly too much attention can be paid by the Canadian manufacturer. "Canadian manufacturers should look to their export trade to prevent hard times from hitting them," said Mr. Scragg earnestly. "Canada has growing pains. She is a country where periods of extreme prosperity must not and cannot be taken as an annual event. This year looks as tho it were to be a hard year. With a good export trade Canadians need not fear it. They can go on manufacturing goods, employing hands, sure in the knowledge that their foreign business will take all the stock that they can put out. Canada has preferential markets in France, and her goods are welcomed in England before American goods would be. Establish a really healthy export trade and the manufacturer can almost afford to snap his fingers at a bad year in other respects, and the whole of his staff of employes can snap their fingers with him!"

"As far as advertising in the papers is concerned, it is a case for the man on the spot. He knows what you can only guess at. Another thing that the Canadian manufacturer should remember is that the Canadian public, like the American public, is one which reads advertisements. The British public is only just beginning to read them. British ads are not, on the whole, so attractive as those on this side of the water, but it by no means follows that what is successful advertisement in this country will be successful in England. There was an example of that which shows also that if a British and a Canadian trade name are very nearly similar, and the two articles are entirely different, then the "attacking" firm ought to give the goods a fresh name in the country of attack. An American firm employed certain letters to advertise a certain underwear. An English firm employs the same three letters to advertise a tobacco. The only difference in the two advertisements as far as the big display letters were concerned was that the middle and the final letter are changed about, or something similar. Now, that American firm took underwear over to England under a label that every Englishman would be sure to confuse with tobacco! When he saw the American ad. posted he thought of smoke instead of pyjamas!

Miss Blanche Ring is going back to the veriety stage for twenty weeks or so. She is to get $1500 a week, it is reported. Later, she asserts, she will have a new comedy by Catherine Chisholm Cutting, who is kept busy since the New York City success of "Kitty McKay."

HIPPODROME

CITY HALL SQUARE.

THE COOLEST PLACE IN TOWN

3—SHOWS DAILY—3 - FROM 1 TO 11 P. M.

MATINEES 10-15 CENTS - EV'GS 10-15-25 CENTS

WEEK, MONDAY, JULY 6.

McDEVITT, KELLY AND LUCY

"THE ACTRESS AND THE PIANO MOVERS"

LORNA DOONE — Sweet Singer of Scotch Songs

MASON, WILBUR and JORDAN — "A Soldier's Dream"

'ALL FOR A KISS'

ELABORATE SCENIC EFFECTS INTRODUCING THE THREE DANCING MARS.

PARISIAN TRIO — Singing Comedians and Instrumentalists

QUEENIE DUNEDIN — Vaudeville's Most Versatile Artiste

BRYAN, SUMNER & CO.

A Bright, Breezy Comedy, "A COLLEGE PROPOSITION"

INVISIBLE SYMPHONY ORCHESTRA

ALL THE LATEST PHOTO PLAYS

ALEXANDRA MATS WED. FRI. ALL SEATS SAT. 25c. 50c 25

COOLED BY PURE FROZEN AIR

BEGINNING MONDAY EVENING, JULY 6

ANOTHER GREAT PRODUCTION

THE BONSTELLE PLAYERS

WILL PRESENT DAVID BELASCO'S GREATEST SUCCESS

"THE GIRL OF THE GOLDEN WEST"

NIGHTS, 25c, 50c, 75c.

THE STAGE

THIS AIN'T THE LIFE SAYS FRANCIS J. GILLEN

Getting a Dumb Waiter to Act Like a Live One Was Labor de Luxe—No One Thinks of Eating on Busy Days at the Princess—But It Looks Fairy Like from "Out Front."

"Sometimes," said Francis J. Gillen, leading man for Percy Haswell, to an interviewer last week, "I wish I was an ice-man, or something like that, with nothing in particular to worry about, nothing much to remember, and with at least some time I could call my own. At any rate that's more than I have now.

"It's really surprising the way some people regard this acting business. Some must think we make up our lines as we go along, and that the scenery or the properties just grow up, or else imagine that a good fairy comes along and waves a magic wand over it all.

"Now, take last week for instance. It was certainly strenuous. 'Seven Days' is one of those pieces in which the action must, of necessity, move with amazing rapidity in order to create the farcical atmosphere, and everyone of us certainly had to work to rehearse it. We had an awful job getting that dumb-waiter in the second act to work smoothly, so that the burglar could hide in it and disappear just at the moment the policeman would come back on the stage looking for him. Four or five of us didn't get time to eat till after the first performance on Monday, it took so long to make it go up and down like it would in a real apartment house.

"But that's the beauty of working for Miss Haswell—everybody likes it, and no hardship or inconvenience is too great for any of us if it is a case of getting it done.

Chairs Act as Entrances.

"We usually get our parts first thing Monday morning. In the afternoon we go thru the play scene by scene, with overturned chairs doing duty for entrances. No one attempts to know his lines, so we just hold the parts in one hand and read them, using the free hand for necessary gestures.

"Then comes rehearsal after rehearsal, with the director calling on us to go over the same scene time after time. Oh, yes, it's a gay life, getting up at 9 o'clock in the morning for rehearsals, playing three matinees and six night performances a week, and staying up till 2 or 3 o'clock studying our parts. About ninety-nine out of every hundred who long for stock work would pass it up if they knew just how easy it really is."

LOEW'S WINTER GARDEN ROOF

America's Costliest and Coolest Theatre

EVERY EVENING AT 8.15 P.M. WEEK JULY 6

25c—35c—50c—ALL SEATS RESERVED—25c—35c—50c

"YOU GET THE BREEZES FROM THE LAKE"

DORA DEANE and Her FANCY PHANTOMS

World's Greatest Aggregation of Colored Entertainers.

DAVE FERGUSON In New Songs and Stories | SHRINER & RICHARDS In Humor and Song.

EDWARD OWNINGS TOWNE Presents

GEORGE RICHARDS & CO.

In the Delicious Playlet "EASY MONEY."

The Dainty Little Star

EVA PROUT

In Song and Character Impersonations.

MOST and HELMAR "A Few New Dance Steps" | GREY and PETERS The Comedy Cyclists.

THE IRISH WIZARD

LAWRENCE CRANE AND CO.

In His Own Conception of Magic "THE DEN OF MYSTERY."

Downstairs Performance With Full Orchestra Continuous from 11 a.m. to 11 p.m.

Box Office Open From 10 a.m. to 10 p.m. Prices—Mat. 10c, 15c, Evg.—10c, 15c, 25c. Phone Main 3600.

POMPEII'S LAST DAYS IN BIG FILM

Big Italian Film Production the Attraction at the Grand This Week.

That the elementary feelings and passions of human nature were the same eighteen centuries ago as they are today is most forcibly illustrated in the photo-drama exquisite, "The Last Days of Pompeii," the famous pasquali light part production which will be presented for the first time in Toronto at the Grand Opera House this week. The principal characters of the story are Nydia, the blind flower girl, who passionately loves the handsome and wealthy Greek youth, Glaucus, who pities the blind girl, but is himself in love with Ione, the beautiful Athenian maiden. Another virile factor is the proud Egyptian priest, Arbaces, whose passion for Ione leads him to terrible extremes, even to murdering her brother, Apecides. Then there are the idle pleasure seekers, Glodius, and Sallust, friends of Glaucus, and the repulsive sorceress of Vesuvius, who, herself, had her love tale; Burbo and Stratonica, keepers of the tavern, the gladiators and host of others, all woven into a tale of masterly quality and absorbent interests; all actuated by the passions of love, hate, avarice and ambition; each with their petty jealousies and parallel joys and pleasures. It was the same world then as it is today, the only difference being that the development of Christianity and civilization has taught the world of today a better control—perhaps thru knowledge and perhaps thru fear. All the knowledge and study in the world cannot convey one-half as much of the awful magnitude of the eruption of Mt. Vesuvius and the destruction of Pompeii, as a few short minutes of Pasquali's great photo-drama, "The Last Days of Pompeii," adapted from Lord Lytton's famous novel. With the reader and student much is left to the imagination, but in the picture it is brought out in vivid realism, and the impression is photographed forever on the brain thru the world's most wonderful camera—the eye.

During the engagement a matinee will be given every day.

MARIE LLOYD HAS NO LOVE FOR THE AMERICANS

When the fair Marie Lloyd, after her adventurous experience with custom house officers and other objectionable persons in the United States, arrived at Plymouth recently, on her return to England, she expressed her mind freely in an interview in regard to her American tour.

"I am going to write a book about it and call it 'The Vicissitudes of Maria.' I am returning to England," she said, "to fulfil contracts. I cannot afford to fall out with my English proprietors, who are always very nice to me. They are quite unlike the proprieors in America. I do not like them or their methods. I have lost $16,000 on my trip, tho I worked like a Trojan day and night. They said 'Hands up,' and took it out of my pocket. I have been over there eight months, and they were capable of taking the fifteen thousand in a night. If America were ruled by people in the show business, it would be a much happier place for the artist. They have got a lot to learn from the English. They call themselves our cousins, then I say, 'God save us from our relations.' They hate the English. You cannot see a Union Jack there. I wanted one for my Christmas pudding, but money would not buy one." Miss Lloyd added that she would be returning to America next year under different management and methods.

JOE WEBER QUIETLY LEAVES THE BUSINESS

Joe Weber, having carefully considered several propositions to return to the stage next season, has finally decided that in future he will devote himself to the business end of the theatrical business. He has an idea that he is getting old, now that his forty-eighth birthday is drawing near, and that he is entitled to some rest from his thespian activities. He has been in every branch of the profession, including pictures. Weber's Theatre, which has housed many an elaborate musical attraction and of recent seasons has been devoted to first-run photoplays, will probably be torn down to make room for a twelve-story building, providing that some plans now maturing go thru. In addition to this theatre, Mr. Weber holds the lease of the West End Theatre, which he has sublet to Marcus Loew for pictures, beginning September 1.

COVENT GARDEN TO CHANGE HANDS.

LONDON, July 4.—Sir Joseph Beecham, pill manufacturer, is negotiating for the purchase of the Covent Garden estate bought by H. Mallaby-Deeley, M.P., from the Duke of Bedford last December. The estate is situated in the heart of London, and includes the Covent Garden Theatre, Covent Garden Market, and Drury Lane Theatre, and is nineteen acres in extent. Sir Joseph is at present running a season of Russian opera at Drury Lane Theatre.

IRISH AUTHORS TO ACT IN PLAY.

A son of Sir Edward Carson, the Irish Unionist leader in the British parliament, and a nephew of John Redmond, the Irish Nationalist leader, will take prominent parts in "An Irishmen's Home," the play which they recently collaborated in writing. The play will be produced at a London West End music hall.

Mr. Belasco's recent Washington experiment with a comedy called "What's Wrong," by Frederic Ballard, is said to have disclosed no reason why he should include the play among his plans for next season. Mr. Warfield is to continue in "The Auctioneer," in which he has been amazingly successful; and Miss Frances Starr will be seen in two or three of the larger cities in Bernstein's "The Secret."

REALLY, DO WE NEED TO NAME HER?

POSSIBLY THERE ARE A FEW, OF OF COURSE A VERY FEW, WHO WILL NOT RECOGNIZE THAT THIS IS A NEW PHOTO OF MISS PERCY HASWELL.

STOCK COMPANY ATTRACTIONS THIS WEEK

"Never Again"—Percy Haswell at the Princess.

Percy Haswell will present this week at the Princess Theatre, for the first time in Toronto, the famous farce-comedy success "Never Again," by arrangement with Charles Frohman, who first introduced it to America. "Never Again" is a translation from the original French, which preserves just enough of the spice to make it an extremely diverting and laugh-provoking comedy. Miss Haswell has chosen it because it gives her a part of the kind she likes. It is that of Octavie Katzenjammer, a harmless flirt, whose desperate efforts to conceal previous love affairs from her newly-acquired husband, Herr Katzenjammer, a professional musician, provides complications, surprises and perplexing situations in endless variety. It consists of three acts of the liveliest action that summer audiences like. It is one of these frothy, blithesome pieces in which the fun is kept up at a fast and furious pace from beginning to end, and in which the unexpected person invariably comes thru the door just at the time when the audience is all keyed up looking for some other character. "Never Again" should prove a worthy successor for Miss Haswell's production of "Seven Days" which gave her patrons so much pleasure last week. The usual matinees are given on Wednesday, Friday and Saturday.

"The Girl of the Golden West"—Alexandra.

The Bonstelle Players will offer another big production at the Alexandra Theatre this week in David Belasco's drama of California and the goldfields in the days of '49. "The Girl of the Golden West", which had such a sensational success when presented at the Belasco Theatre in New York where it ran for two seasons. The story is told in four acts, the scenes laid in one of those western mining camps, where rough men drift, from where none cared and they themselves had almost forgotten, drank together, gambled, quarreled, fought and lived out their lives in reckless indifference, yet under the rule of custom possessing something of honor and an elementary but real sense of justice. The play teems with the life of those pioneer days and the story cleverly contrived to awaken sympathy rises at times to an intense and almost tragic emotion. It is melodrama, but melodrama of the highest class, with nothing incredible and for that reason all the more enthralling.

"Cloudy Mountain" is the mining camp. The play opens in the "Polka" saloon, kept by the only white girl in the county, Herself wild and untutored, her naturally pure character has enabled her to establish a complete ascendancy over the miscellaneous and lawless crowd who frequent her place. Some are in love with her and one of them, Jack Rance, gambler and sheriff, proposes marriage, only to be refused. The girl loves a man she has met while on a visit to Sacramento, on the road to Monterey. He is Ramarrez, a road agent, who in ignorance of her identity, intends to rob her and arrives unexpectedly at the saloon. Love conquers and he abandons his design, but the law is on his tracks and he is known to be in the vicinity. "The Girl" vites him to her cabin and confesses her love for him. They are interrupted by the sheriff and his posse, who expose Ramarrez, and on their retiring she orders him from the cabin. He is shot, and again seeks refuge in the cabin. The girl hides him under the roof. Jack Rance returns, locates the fugitive by the dropping of his blood and the girl plays a poker game with Rance, the stakes being herself and freedom for Ramarrez. She wins, the sheriff accepts his defeat, but a few days later Ramarrez is again captured. Out of their love for the girl the jury set him free, and the final scene shows them on the prairie, on their way to seek a better life and home in the golden west.

The production will be on a most elaborate scale. The company will be augumented by a large number of supernumaries. There will be special music, costumes and on the whole will be as near to the Belasco standard as it is possible to make it. The principal characters will be taken as follows: "The Girl", Catharine Proctor; "Dick Johnson", the road agent, E. H. Robins; "Jack Rance, the sheriff, Robert Homans; "Sonora Slim," Gavin Harris; Nick, the bartender, Robert Ames; "Wookie", the squaw, Alice Donovan; "The Sydney Duck", Galway Herbert; "Handsome Charlie," Fleming Ward.

"The World and His Wife." Shea's Theatre.

"The World and His Wife" from the Spanish "El Galeotto," by Echegarry, adapted and modernized by Charles Frederick Nirdlinger, will be the production in which Adele Blood will appear at Sheas this week. H. Cooper-Cliffe who created the role of Don Julian made a splendid impression when he appeared in that part with William Faversham in Toronto some years ago. As the wife of Julian, estranged from her husband by the vitriolic tongues of idle gossips, Miss Blood will have wide scope for the dramatic intensity of expression which is undoubtedly her forte. The story of the play is a tragedy of gossip and slander. The play affords both Miss Blood and Mr. Cooper-Cliffe every opportunity to display their emotional powers.

By the terms of a contract executed last week, Robert Edeson forswears civilization for a term of six months, if necessary, that he may be motion photographer, performing heroic deeds in the wilds of the Canadian northwest.

PRINCESS THEATRE

TORONTO'S FAVORITE ACTRESS

MISS PERCY HASWELL

PRESENTS FOR THE FIRST TIME HERE

'NEVER AGAIN'

A RAPID FIRE FARCE

INTRODUCING

NEW SONGS NEW DANCES

Wednesday and Friday Matinees - 25c.
Saturday 25c. Reserved Seats - - 50c.
Evenings - - - 25c. 50c. and 75c.

VAUDEVILLE BILLS

Hippodrome.

Three special features stand out prominently from amid the collection of acts promised the patrons of the Hippodrome this week. McDevitt, Kelly and Lucy have all been here before, and their act, "The actress and the Piano Movers," is one of the most laughable sketches ever written. The sight of the two piano movers moving an unwieldly instrument around at the whim of a capricious actress provides plenty of mirth. Another act which is worthy of mention is that of the Three Dancing Mars. They have one of the most elaborate stage settings, for their act, in vaudeville, while the costuming and general effects are said to be unsurpassed. A regular hot weather concoction is the sketch offered by Bryan, Sumner and Company. It is entitled "A College Proposition," and is a bright and breezy offering combining mirth and music to an equal degree. The Parisian Trio are singing comedians and instrumentalists with a splendid reputation, while Lorna Doone, the possessor of a voice of rare sweetness and range will sing Scotch songs. Mason, Wilbur and Jordan are said to be three unusually clever acrobats. They have an offering which is called "The Soldier's Dream." The stage setting is said to be very effective, and the trio should meet with a good reception. Queenie Dunedin, the versatile artiste, the invisible symphony orchestra, and the latest photo plays complete an exceptionally well-balanced bill.

Six Fancy Phantoms Head Bill.

Dora Deane and her clever troupe of six colored performers, which she calls her "Six Fancy Phantoms," will headline Loew's Winter Garden Roof bill for next week. The little company is said to be one of the most versatile combinations of talent which has been organized for vaudeville. Their offering consists of characteristic songs, dances, and comedy, with each member contributing, a solo number of some sort. Lawrence Crane, "The Irish Wizard," will present his original conception of magic, entitled "The Den of Mystery." Crane has an international reputation as a magician, and has just returned from his fourth tour of the world. He carries a carload of special scenery and effects, and is assisted by a pretty girl and an ancient Hindu. As the added feature, George Richards & Co. will appear in "Easy Money," a mirth-provoking sketch in which an unsuspecting father, who is induced to unwittingly plan the elopment of his own daughter, is the central figure. Dave Ferguson will bring his latest collection of songs and stories. Eva Prout, a newly-discovered star will be heard in songs, male impersonations and imitations, while the length and strength of the bill will be supplemented by Shriner & Richards, novelty entertainers; Grey and Peters, comedy cyclists; Most & Helmar, with new dance steps, and others.

The Strand Theatre of Constant Surprises G. S. Schlesinger Manager

—PLAYING— MON.—TUES.—WED.

3rd BIG INSTALMENT —2 PARTS— OF THE WONDERFUL SERIAL PHOTO-PLAY DRAMA

THE MILLION DOLLAR MYSTERY

AND

THE GREAT EUROPEAN SOCIETY DRAMA

THE GAMBLER'S PENALTY

IN FOUR ACTS.

REPLETE WITH HUMAN INTEREST

—NOTE—

EVERY MON. — TUES. — WED.— The "STRAND" Will EXHIBIT TWO PARTS of the "MILLION DOLLAR MYSTERY"—The Entire Series Will Be Shown Here—Positively the FIRST RUN IN TORONTO

---PLAYING--- THURS.—FRI.—SAT.

'FANTOMAS'

The FALSE MAGISTRATE

3700 FEET OF THRILLS AND ADVENTURE

DON'T MISS THE STRAND'S $15,000 Pipe Organ

MATINEES - 5 & 10.
EVENINGS - 5—10—15.

THE CANADIAN ACADEMY OF MUSIC LIMITED
128 SPADINA ROAD PHONE COLL. 1345

A Modern School With Renowned Teachers and a High Artistic Reputation.

President Lt.-Col. A. E. Gooderham | Manager Alfred Bruce | Musical Director Peter C. Kennedy

TORONTO CONSERVATORY OF MUSIC

Examinations: June 15th to 20th

A national institution, unrivaled in Canada as regards the high standing and international distinction of its faculty, its artistic results, its wide influence, and the unique completeness and superior character of its buildings and general equipment.

Send for Year Book of 1913-14 and pamphlet descriptive of the Women's Residence.

CONSERVATORY SCHOOL OF EXPRESSION
SPECIAL CALENDAR. F. H. KIRKPATRICK, Ph.D., Principal
Public Reading, Oratory, Physical and Vocal Culture, Dramatic Art and Literature.

RIVERDALE ACADEMY OF MUSIC
MRS. WILSON B. MILLS
Directress
26 WITHROW AVENUE
Phone Gerrard 1178

E. M. ROBINSON
Apollo School of Music
Phone Coll. 4463. 174 Ossington Ave.
Pupils may register at any time. Musical Examinations a Specialty

T. Harland Fudge
TENOR
is making a reduction in terms for the summer months, for pupils desiring to study voice culture. Voice trials free. Phone for appointments, Main 3643; Beach 171, or write Studio, 136 YONGE ST.

PAUL WELLS
Concert Pianist and Teacher. Recently of Berlin and Vienna. Studio—TORONTO CONSERVATORY OF MUSIC

Arthur Bennett, L.L.C.M.
—Tenor Soloist. St. Anne's Church—
Voice Production and Piano Instruction
STUDIO, 29 WAVERLEY RD.
PHONE BEACH 1836

HARVEY ROBB
Teacher of Piano and Organ
Organist of Bond st. Congregational Church. Studio:
HEINTZMAN BLDG., YONGE STREET
Phone Park 1724.

Winifred Hicks-Lyne
Concert Soprano and Teacher of Singing
Studied in London, France and Germany.
72 CHARLES ST. W. Studio, North 5873

Atherton Furlong
COLLEGE OF VOCAL CULTURE.
French Class mornings. Efficient staff. Talented, Brilliant Pupils, Old and New. Studios Full Morning, Afternoon and evening. 731-3 Yonge Street, (Corner Bloor). Telephone North 4264.

H. ETHEL SHEPHERD
Soprano—Concert and Oratorio
VOICE INSTRUCTION
Toronto Conservatory of Music

Mendelssohn Choir of Toronto
A. S. VOGT, Conductor
For information regarding concerts or membership in chorus, address: Mr. T. A. REED, 319 Markham St., Toronto .....

Music Classes For Children
Will be formed on April 14th, at the Canadian Academy of Music; and on April 15th, at the Parkdale Branch, under the direction of MRS. G. E. GROVE, Mus. Bac. Phone College 6412.

Mildred Walker
Elocutionist and Soprano
Studio: Dominion Bank Building, College and Spadina. Phone Col. 1930.
Teacher of Singing and Elocution.

Miss Annie J. Proctor
has returned from New York, and will accept a limited number of pupils in piano and vocal coaching.
THE ROSLYN, GLEN ROAD
Phone North 3540.

R. GOURLAY McKENZIE
BARITONE and TEACHER of SINGING
Pupil of Sabbatini, Clerici and Holland.
STUDIO 3 Carlton-st. Phone Main 1114

EMPIREMALE QUARTETTE
Season 1913-14
Whole or part programme supplied. Terms, etc., apply R. G. STAPELLS, 41 Fairview Blvd., Toronto. Phones: Gerrard 1330, Main 49. 7tf.

M. M. STEVENSON
SPECIALIZES IN
VOICE PRODUCTION AND INTERPRETATION
Studio, Toronto Conservatory of Music
Residence, 1 Bedford Road. College 7359

STAGE TRAINING ELOCUTION
WALTER HOWE
Sings manager to Margaret Anglin, etc.
CANADIAN ACADEMY OF MUSIC.
Phone C. 1345

Zusman Caplan
—Concert Violinist—
Teacher Hambourg Conservatory of Music.

The Laidler Bros.
Refined comedians, for concerts, banquets, etc. For terms, dates, etc., apply, 164 Cowan avenue, Parkdale.

WAINWRIGHT'S ORCHESTRA, PIANIST
ADEL. 585 161 STRACHAN AVE.

KATHRYN INNES-TAYLOR
Concert Soprano and Vocal Teacher
Studio: NORDHEIMER BLDG.
Residence: Wellsboro Apts.

Edgar Fowlston
—BARITONE—
Receives pupils for Oratorio, Opera, Voice Culture. Engagements accepted.
STUDIO, ROOM 2a 717 YONGE ST.
Over Paul Hahn & Co. Store.

ALBERT DOWNING
TENOR
Teacher of Singing. Studios:
BANK OF COMMERCE BLDG.
Dovercourt and College Park 136
Riverdale Academy of Music, Gerrard 1178
Phones, Main 3643. Beach 171.

Frank Converse Smith
: : Violinist : :
Canadian Academy of Music, 12 Spadina Rd

Mr J. M. SHERLOCK
PROFESSOR OF SINGING
AT THE
HAMBOURG CONSERVATORY

GRACE SMITH
Concert Pianist
Illustrated Musical Lectures. Weekly Concert Classes.
93 ISABELLA ST. - North 7429

George E. Boyce
CONCERT PIANIST
(Pupil of Prof. Hambourg)
Teacher of Piano at Hambourg Conservatory of Music. N. 2341.

Frank E. Blachford
Violinist
Studio: Toronto Conservatory of Music
Residence: Palmerston Apartments.

ARTHUR E. SEMPLE
L.R.A.M., F.T.COLL.M., L.A.B.
Flute Soloist and Teacher.
STUDIOS—Hambourg Conservatory of Music, Toronto College of Music, International Academy of Music.

ARTHUR BLIGHT
CONCERT BARITONE
Teacher of Singing. Vocal Director Ontario Ladies' College.
Studio: Nordheimer's 15 King Street East. Phone Main 4669.

W. O. FORSYTH
Pianist and Teacher of the Higher Art of Piano Playing.
Private Studio: Nordheimer's, Toronto.

VOCAL ART
SEN. MORENZO
Celebrated Tenor
HAMBOURG CONSERVATORY OF MUSIC

Francis Fischer Powers
VOICE SPECIALIST and
Teacher of the Art of Singing.

Associated Studios
Davidson House, 207 College St. Cor. Beverley.
Summer classes from July 1st for ten weeks. Holiday September. Fall season opens October 1st. All applications and appointments by phone, College 2087.

WANTED:
PUPILS FOR LIGHT OPERA.
I prepare you for light opera in 9 to 11 months—also I secure you a position in a first-class company. No charges for testing your voice. Phone Parkdale 2413. 32 Beaconsfield Ave. F. J. McAvay.

MUSIC
By Fraulein Van

The many friends of Ernest Seitz, the Canadian pianist, gave him a warm welcome at his home here when he arrived in town a few days ago. His reception took the form of a garden party held on his father's lawn. The night was perfect, the grounds were brilliantly lighted, and amid delightful strains of orchestral music he was greeted by those gathered to express their congratulations at his splendid success abroad during the past year. Mr. Seitz will spend several weeks at his summer home in the north country, after which he will return to Germany to continue his studies with Lhevinne, under whom he has already become an artist of considerable maturity.

Clara Butt, the famous contralto, is most interested in the visit to England of the Victoria College Glee Club, and is doing much toward making their London visit a big success. Just having returned from a tremendously successful Canadian tour, Madam Butt speaks with pleasure of Canadian cordiality. Nevertheless, she says she had the most—literally—icy reception at Ottawa that she has ever experienced. "It was this way," she said, humorously. "Our manager had taken the biggest hall available in Ottawa—a covered skating rink—and we arrived late, there was no time for our personal manager to arrange anything. The ice had only just been removed from the floor which was carpeted with cinders. The temperature of the place was like that of a refrigerator; the platform was barely large enough to hold the grand piano, and there was neither dressing or retiring rooms. So we drove into the rink in our motor car and sat in it between our songs wrapped in furs, and in full view of the audience.

"One would be steeled against gratitude," she says, "not to appreciate the warmth and sincerity of Canadian cordiality." Mme Butt, her husband and children are leaving London at the end of this month for Scotland, where they have taken a castle for the remainder of the season. Thy will then tour England and the continent before crossing to Canada for their third season.

In a letter from London, Boris Hambourg describes a party at which he was present, given by the Austrian ambassador; a musicale at which Mark Hambourg and Kreisler played was followed by a supper and dance at the Prince's, Piccadilly. The ambassador entertained the three artists at his table.

The city council of Catania is endeavoring to buy from the Astor family a number of Bellini relics to serve as nucleus for a Bellini museum. They are also negotiating for the composer's house, which is now being occupied by a tailor.

Barbazon Lowther, the Celtic baritone, who met with such success on his recent tour of Canada and the United States, is giving three recitals in London, the first of which took place last week. It is spoken of as one of the prominent features of London's musical program.

Tandy Mackenzie, the Hawaiian tenor who caused such a sensation by his singing at the Ad Club convention, has been studying with Stanley Adams. The Ukalele, the Hawaiin instrument upon which Mr. Mackenzie accompanied himself, bids fair to become very popular with the gentle sex.

Ernestine Schumann-Heink has just passed the fifty-third anniversary of her birth. She is the grandmother of seven, the youngest child having been born early last month in California.

George Henschel, the famous singer and composer, was knighted on June 21st, by King George.

Signor Uribe, a New York singing teacher, has installed a novel method of recording the progress of his pupils. At the first lesson a talking machine record is made of the voice, and thereafter once a month so long as the lessons continue. The fidelity of an up-to-date machine serves to tell the pupil the absolute truth in regard to his tone production and interpretation. Signor Uribe was discovered by Leoni, the Italian baritone, when singing in Mexico City, who brought the young lad to the notice of President Diaz, which led to his being educated under the auspices of the Mexican government.

There has been quite an influx lately of juvenile talent to the Hambourg Conservatory of Music. As is usual, one generally finds the big talents amongst the poorer classes who are unable to afford fees. Professor Hambourg is anxious to help the more deserving, and in consequence intends to inaugurate a society for procuring funds for that purpose. A committee is now forming, and Professor Hambourg has been fortunate in finding several influential sympathisers in his scheme.

A card just received from Arthur George, the Toronto baritone, dated at Milano, Italia, says that he and his sister Margaret George, the operatic soprano, are having a most delightful visit together, and are meeting quite a number of musicians whom they knew in Canada. Mr. George expects to return to Toronto in the early autumn.

Cecil Fanning, the versatile song reciter, who made such a favorable impression on two recent occasions in Toronto, is engaged for the Mont Eagle assembly, being held on August 11, 12, 13, and 14. Mr. Fanning's engagements in the United States and Canada will continue all summer and next year he will return to Berlin and London where he is booked for many important concerts.

Negotiations are now on to bring the Russian ballet from the Imperial Opera of St. Petersburg to America next season. The ballet has just closed a season at Drury Lane, London, and Mr. Kahn hopes that the management of the Metropolitan Opera House will present the company.

Ignace Paderewski returns to this country next season for thirty concerts en route to Australia, and Fritz Kreisler returns for sixty concerts, both tours beginning in January.

Atherton Furlong, the well known singing teacher and artist, is arranging to spend two weeks sketching in Muskoka. Mr. Furlong is one of the busiest teachers in town and, with the exception of this short holiday, will keep his studios open all summer. He is preparing to give another general pupil's recital at Massey Hall, in October.

Paul Dufault, the Canadian tenor, has met with continuous success on his recent tour of Australia and New Zealand. After Mr. Dufault had finished singing Agnes Holme's "Noel" at a concert in Wellington, the audience, numbering about 3000, applauded until the walls of the building shook. Suddenly a part of the ceiling fell and the press next day called attention to the fact that Dufault had literally brought down the house.

An opera entitled "The Little Mermaid," and based on tales by Hans Christian Andersen, is to be produced this autumn. It is written by Nina Picini, and was one of those submitted for the $10,000 prize offered by Reginald de Koven.

During her stay in Beyrueth this summer Mme. Schumann-Heink will sing for the first time a ballad written by Siegfried Wagner.

Frank Converse Smith, violinist, formerly with the Canadian Academy of Music, has opened his studio at Nordheimer's, 15 King street east.

Hubert Bath, the newly-appointed musical adviser to the London County Council, will have under his control the various bands that play in the London parks. He announces his intention of encouraging the English composer of light music by including his works in the programs and excluding the Viennese musical comedy that has had such a vogue in England of late.

During a recent performance of "Manon Lescaut" at Covent Garden, "a cat proceeded to sniff at the scenery with all the gusto of a Bakst-ridden critic," says Musical Opinion, "and was sublimely contemptuous of operatic conventions, for it sat down to engage nonchalantly on an extensive toilet at the very moment that Manon was dying, delirious, in her lover's arms. The stall holders tittered quite frankly.

The late Cardinal Rampolla believed that music is the greatest of all the arts because we have never been told that we will see beautiful paintings or hear great orators in heaven, but we are told that we shall hear grand music.

Indignation of musicians in the United States has been aroused over the engagement of Edwin H. Lemare, the English organist, whom they describe as a foreigner, for one hundred performances on the organ at the Panama Exposition. They contend that Mr. Lemare is practically the "official organist" of the exposition.

Emmy Destinn, the Covent Garden soprano, has just refused an offer of $7500 a week to go on the vaudeville stage for a short season.

ARTHUR GEORGE

THE WELL-KNOWN BARITONE, WHO IS AT PRESENT IN ITALY, WITH HIS SISTER, MARGARET GEORGE, THE CANADIAN PRIMA DONNA.

GLEE MEN SCORE HIT IN ENGLAND

Victoria College Glee Club Gets Warm Reception in Bristol.

LONDON, July 4.—England is rarely without the presence of some Canadian delegation or organization directing public attention to Canadian activity in various fields of endeavor. Just as the Canadian Cadets have left for home, bearing with them the token of their superiority in marksmanship, the members of the Victoria College Glee Club of the University of Toronto arrived. An enthusiastic reception was given to these glee men at the Bristol Exhibition. Tho a stormy passage must have made them feel more like resting than appearing on the concert platform they gave two concerts on the day of their arrival.

The visit which is the first of its kind to this country from Canada is being made under the auspices of the Canadian National Brotherhood Council, and while in Bristol the members of the club are the guests of the Bristol branch of the National Brotherhood. The visitors are Messrs. F. Buffer, G. W. Brown, E. F. Church, J. G. McKee, J. E. Griffith, W. P. R. James, J. C. Millian, W. A. Hunniset, W. H. Goodman, J. W. Moyer, E. M. Morrow, J. E. Brett, Robert Courtenay (tenor soloist), F. Oldfield (bass soloist), R. H. Pickard, N. S. Chisholm, F. J. T. Maines, O. L. Clipperton, W. F. Bowles, H. D. Howell, P. S. Baines, W. M. Skilling, H. S. Martindale, J. H. Fenton, E. R. Bowles (conductor).

Appearing in their students' roles the gleemen gave a lengthy and varied program. Their performance demonstrated that they possess good and well-trained voices, and have obtained a high measure of efficiency. Their unity, precision, tone-shading and clear enunciation and phrasing are considered remarkable indeed. They will give concerts at Cardiff, Newport, Barry, Abertillery, London, Edinburg, Glasgow, Stirling, Douglas, Birmingham, and at other places to be arranged, and will return to Canada on July 15, by the Royal George.

PITTSBURG SECURES FOSTER HOMESTEAD

House and Grounds Where Composer Was Born Gift to City by Present Owner.

The birthplace of Stephen C. Foster, composer of "My Old Kentucky Home," and other songs of equal merit, which is situated "at the forks of the road," has just been deeded by the present owner as a gift from him to the people of Pittsburg and to America. Mrs. Marion Foster Welch, the composer's only child may be appointed caretaker and custodian of the house. Large grounds surround the old-fashioned building to which extensive repairs will be made.

NEW MUSIC LEAGUE ANNOUNCES ARTISTS

Well-known Musicians Place Themselves Under Protection of Worthy Organization.

The successful candidates in the examinations to qualify for management under the Music League of America, with headquarters in New York City, were announced last week as follows: Mlle. Challet-Balme, Pauline L. Curley, Dora de Vere, Edna Dunham, Greta Torpadie and Helen Reusch, sopranos; Hilda Deighton and Christine Schutz, contraltos, and Robert Gottschalk, tenor; Marie Sakoff-Grunwaldt, George Halprin, Anna Pease and Sinaida Schafran, pianists, and Samuel Gardner, Sascha Jacobsen and Helen Jeffrey, violinists. The judges who selected them were Andreas Dippel, Francis Rogers, Adriano Ariani, Gustav Becker, Poalo Gallico, Maximilian Pilzer, Edouard Dethier, Max Karger, Michael Banner and Messrs. Charles B. Foote, Kelly Cole and Florence Pease. The list selected is the result of hearing 144 singers, 18 violinists and 34 pianists—196 performers in all. Howard E. Potter has been appointed business representative.

FERVENT APPEAL TO MILITANT "SISTERS"

Yvette Guilbert Expresses Regret Over the Excesses of Suffragettes.

In an open letter published in The Daily Telegraph, Yvette Guilbert makes a fervent appeal to militant suffragettes in England to renounce the evil of their ways and turn to gentleness, that most fatal weapon of the weaker sex. The following paragraphs are gleaned from the document:

"Suffragettes—my sisters!—let one of your friends cry to you what grief she feels at your foolishness, at seeing you spoiling, so nervously and stupidly, 'an idea' which, at the beginning of your peaceful, calm and gentle efforts, made her one of the staunchest supporters of your cause—do you remember?—at a time when you invited me to join a beautiful procession, which the people of London watched as it passed with admiration and respect. What a memory I still retain of that procession! . . . .

"But now you have turned to those old methods of the other sex, to those actions which revolutionary assassins and evildoers have always, and at every period, revealed to the horror of the world and of civilized creatures! You add to the number of brutes and mad folk! To what end? . . . .

"For man would have been disarmed if he had seen you carrying out human reforms without his aid—in spite of him—and you could have done it! Instead of forming associations for the sake of ideas, you should have formed associations for immediate action. You could have collected in your thousands in the working-class districts, kept house for the sick and infirm, looked after the children; whole regiments of you could have gone into the factories and helped the workpeople; you could have gone hither to bring comfort to the afflicted, to love and aid distressed humanity, and thus proved your ability to repair and overcome the gaps and weaknesses in the laws made by man. You could have created new laws by your mere example. . . . .

"All revolutions up to the present have brought with them masculine barbarities. The women had a superb opportunity of proving that everything necessary could be done by gentleness and love. But time was necessary—and the women could not wait! Oh, my sisters, by your ignorant and selfish impatience you have cast a shadow over the finest cause the world has known. . . . .

"Ah, suffragettes, suffragettes! Take pity on your sisters, who have been waiting, and still await from your attentive energies, a means to dry their tears. Rest your nerves—take a quiet and peaceful holiday, and reflect, reflect, reflect! Let a new and charming era be given to the world by you, my sisters of London, and let your weapons be bunches of flowers, and smiles and tears!

"And do not lay the blame on pictures in museums, or on the letter-boxes in the streets, or on the shop windows; and do not set fire to churches. For in doing all that you are but traveling further away from your object—you are making enemies for a pathetic and meritorious cause and raising antipathies against it—a cause which all open-hearted people will support with their money and their energies if it be presented to them with dignity and emotion.

WHAT IS GROSS AND NET TONNAGE?

The near-landsman is often confused as to the exact difference between the gross tonnage, net tonnage and displacement of vessels. All mercantile nations have agreed to consider the gross tonnage of a vessel its entire interior capacity, measured in tons of 100 cubic feet.

The net tonnage is the figure obtained by subtracting from the gross tonnage the space utilized by the officers' accommodations, crew and gear for working the ship; and, in the case of a steamship, all her propelling machinery, such as boilers and engines. The net tonnage of a ship is therefore the space used for carrying passengers or cargo.

The navies of the world, on the other hand, measure their ships according to their displacement. This simply means the weight of the water displaced by the hull of the ship under normal conditions. The displacement is, of course, considerably greater than the weight of the vessel, or the ship would not float.

The general public, not understanding the distinction of the terms, is likely to believe that warships are much larger than the great merchant vessels, since their size is expressed by displacement instead of by gross or registered tonnage. The largest warships are much smaller in every dimension than the largest ocean liner.

HOW LONG WILL YOU LIVE, CAN BE ANSWERED

No insurance statistics have been calculated with greater care than the tables which give the exact expectation of life for men and women at various ages. They are as accurate as the most carefully gathered figures can make them.

At 10 years of age the expectation of life is 48.72 years. When one has reached the age of 20 the chances are much improved and there is still an expectationof 42.20 years before one.

At the age of 25 the average has improved and there are still some 39 years ahead.

For the normal man or woman 30 years of age the average length of life is 65 years. A person 35 years old may count, according to these tables, on 32 years more.

As each milestone is passed the prospect brightens. Thus at the age of 40 the prospect is for nearly 29 years more; and at 45 there is an expectation of 25 more years.

By the 50th year the expectation is about 21 years, and in the 55th year, it is nearly 18 years. A man of 60 may look forward with some confidence to 15 more years of life and this increases so that at 70 years the prospect is 8 years. One having successfully passed the 80th year, there is an expectation of about five years.

What is a Patriot?

W. Burke Cockran was talking jubilantly of the passage of the home rule bill.

"Many a poor Irish rebel, had he but lived, would be rehabilitated now," he said.

"Patriots! What is a patriot, after all? Isn't a patriot just a man who'd have been hanged for a rebel if he hadn't succeeded?"

THE HAMBOURG CONSERVATORY OF MUSIC
Professor MICHAEL HAMBOURG
Director.

Remarkable Vocal Staff Including:
MORENZO
RUTH ASHLEY
DAVID ROSS
and many others.

School Open Throughout Summer

Ask for Most Interesting Year Book

Sherbourne and Wellesley
N. 2341.

HESSELBERG
MASTER PIANIST
Students of all grades trained for examinations in technique and interpretation.
Normal Courses During July and August.
OPEN FOR CONCERT ENGAGEMENTS
74 HOMEWOOD AVE., TORONTO. N.

DAVID DICK SLATER
Associate Royal College of Music, London, England.
TEACHER OF SINGING.
Toronto Conservatory of Music.

Pianos to Rent.
Pianos rented, $2. a month and upwards. 3 months' rent allowed in case of purchase.
Nordheimer Company, Limited, 15 King-street East.

KREISLER ACQUIRES GENUINE "STRAD"

Famous Austrian Now Possessor of Violin with "Wonderful Golden Varnish."

Fritz Kreisler, the famous Austrian violinist, is now the owner of a genuine Stradivarius, which he claims is the instrument known as "the violin with the wonderful golden varnish," and which has a greater carrying power than any other violin in existence. It was purchased from Hills, the well-known dealers of Bond street, London.

STANDARD OF MUSIC SHOULD BE RAISED

Trip Thru Canada Suggests Need of Legislative Action.

Dr. H. C. Perrin, director of McGill University Conservatorium of Music, Montreal, after an extended trip thru Canada conducting examinations, when speaking of the increased musical activity in this country, expressed regret that a higher standard of taste was not found all over the Dominion. He suggests legislation as a remedy, arguing that other professions have their societies for protection and standardization; why should not musicians do likewise.

Facts About Saving Money

The size of a man's income has little or nothing to do with the amount of money he saves. Some interesting statistics have recently been gathered by the United States labor bureau showing the portion of the income saved by men in a variety of professions and trades. Incidentally, more than one-third of the men examined confessed to having saved nothing.

The average saving among the bankers and brokers was found to be surprisingly high. With an average income of about $7000 a year, the expenditures of a family were found to be about $5000, thus leaving practically 30 per cent. to the good. Among lawyers with an average income of $4000, the average amount saved was nearly $1500 a year.

The figures relating to physicians were particularly surprising. The average income was $4000 a year, and the average savings only $700.

Among railroad officials the proportion of the income saved was under 20 per cent. About the same proportion was found among men employed in manufacturing concerns, with incomes of $3000 a year. The class that saves the least, according to the investigation, were the clergymen. From the experience of several clergymen with an average income of $3000 a year, it was found that less than 10 per cent. of the incomes was saved. Among professors and teachers, the proportion saved was considerably better, averaging over 25 per cent.

Nat Goodwin has been married to his present wife—his fourth—just one year, and he says hes the "happiest man in the world, bar none."

"Yes, I've just been married a year, and my opinion of my present wife has not changed," said the much-married Goodwin. She is just the sweetest, dearest, little woman that ever blessed a husband's life. The longer I am with her the more firm is my opinion that she is the best woman in all the world."

The New Idea.

"Uncle Joe" Cannon, chewing a long cigar vigorously, said:

"These young Socialists and anarchists and what-not want to run the world. And a pretty mess they'd make of it, with their 'hunger strikes' and 'silence patrols' and what-not. Why, they've got no experience."

Uncle Joe smiled a grim smile.

"We used to say that you were never too old to learn," he grumbled. "Nowadays the idea seems to be that you're never too young to teach."

MOTION PICTURES

THE 'SNOW DRIFT' AT BIG NICKEL THEATRE

Excellent Programs Have Been Arranged for This Week at Popular House.

Another week of attractive features has been secured by the management of the Big Nickel Theatre, the popular Yong street house for motion picture plays.

On Monday and Tuesday the leading attraction will be "The Snow Drift," a magnificent Eclair drama in two parts. For interest this picture is unparalleled; it contains all the elements of a fine drama.

On Friday and Saturday the thirteenth instalment of "Lucille Love," the serial story which has proved so popular to the patrons of this theatre, will be shown.

In addition to the above mentioned big features several others will be added during the week, and the usual specially selected one-reel drama and comedy pictures will be shown.

'BOTTLED SPIDER' AT CARLTON THEATRE

"The Girl of the Cafe" Will Be the Attraction on Monday and Tuesday.

"The Girl of the Cafe," a splendid two-reel Lubin feature, will be the leading attraction on Monday and Tuesday at the Carlton Theatre, Parliament street.

This play is of an intensely interesting nature.

The chief feature for Wednesday and Thursday will be, "A Bottled Spider," a two-reel Indian drama of an exceptionally thrilling kind.

On Friday and Saturday another instalment of the popular serial story, "The Adventures of Kathlyn," will be shown. The title of this instalment is "The Warrior Maid," and is one of the best of the series thus far shown.

WHY TEA REALLY IS AN INTOXICANT

The Tea Houses Blossoming Forth Everywhere Have An Insidious Danger.

IT is a matter of pride in some quarters that tea is making notable inroads upon the popularity of the venerable and widely cultivated Mr. John Barleycorn. Tea rooms are blooming like the flowers of spring all over Canada and in England it has been noted that alcohol is now giving place to tea, which continues to be drunk by all classes in ever-increasing quantities.

And yet tea has its perils no less great than attend the use of alcohol, for, unlike alcohol, it has no feeding properties whatever, but acts purely as a stimulant, its effect in this respect being due to the alkaloid called theine which it contains.

You, who have sounded all the moods and of fragrant, soothing tea, may declare—and most firmly believe it, too—that it satisfies hunger in a degree, just as the scientific sharps have declared regarding alcohol taken in moderate quantities; but as a matter of fact there is no nutriment in it whatever.

Theine, when taken by itself, stimulates the circulation of the brain—but not appreciably that of the heart—and thereby lessens the sense of hunger. It is said that this stimulation is not followed by a corresponding period of depression, altho in this case statistics are not easily available.

♣ ♣ ♣

ONE of the marked characters of tea is the tannin contained in it. Indian tea has about twice as much as the Chinese growth. It has a marked effect on the digestion, even in the presence of other fluids. In all cases it retards the digestive process to an extent that would astonish those who have not inquired into the matter; and it has been recommended that a pinch of bi-carbonate of soda should be added to the brew of persons with weak digestions so as to make the infusion alkaline.

Perhaps there is in your acquaintance a woman who, despite the fact that she is almost a nervous wreck, still clings tenaciously to her excessive tea habit? What she needs is not so much of moderation as of temperance.

The tea habit can be carried to the same disastrous extent almost as is possible with alcohol. As a matter of fact, in Russia, where tea drinking is a fixed national custom, there have been cases of intoxication from this source of such frequency as to divest the cases of any novelty.

If one finds the bi-carbonate of soda distasteful another way of obviating the pernicious effects of tea is to take it not with, but several hours after, meals, when the digestion is fairly complete; and, in this particular, the English habit of "5 o'clock tea" is to be commended.

"EASY MONEY," AN ENGLISH HIT.

The sketch "Easy Money," at Loew's Winter Garden Roof the coming week, is now being played in England by Gerald Griffin, under the name of "Other People's Money." It is one of the greatest hits ever made by a sketch on the English vaudeville stage, and is booked back into England for next season. Both Mr. Griffin and Mr. Richards have played the leading parts in England.

MAGICIAN TROTS THE GLOBE.

Lawrence Crane, "The Irish Wizard," at Loew's Winter Garden the coming week, is known as the globe-trotting magician. He arrived in this country but a few weeks ago after his fourth tour of the world, in the course of which he met with some unusual adventures, especially in South Africa. He goes to India almost every year to get new hints in magic from the masters of magic themselves.

MRS. FISKE IN CANADA.

Mrs. Fiske and her cousin, Miss Emily Stevens, are making a leisurely journey along the New ngland coast and will go as far as Cape Breton, in Nova Scotia, where they will spend the greater part of their holiday. Mrs. Fiske will return to New York about the middle of August to begin rehearsals of the new comedy by John Luther Long, which is to be her autumn production.

BRITISH VETERANS ON STAGE.

Fifteen British cavalry veterans were signed last week for a six months' term of theatrical service by Walter Howard, a London producer, for the battle scene of the coming Comstock-Gest production, "The Story of the Rosary," a spectacular romance soon to be shown in this country next season.

NEW SERIAL STARTS AT EGLINTON HOUSE

"The Million Dollar Mystery" at York Theatre This Week.

The management of the York Theatre, Eglington, had made arrangements to show the most wonderfully serial story at present being introduced: "The Million Dollar Mystery" stands out alone as a sensational feature. It is magnificently written, while the acting is taken care of by several of the most popular plays in America.

A new instalment of this story will be shown every Friday and Saturday, commencing this week. The story will run for twenty-three weeks, each instalment being in two parts. Just before the end of the story is reached the series will stop for a short period, and those who have followed it will be given an opportunity to complete it, for which a prize of $10,000 will be given for the best result.

As an extra special attraction for Monday and Tuesday Miss Florence Turfner and her own English company will present "The Murdoch Trial," a magnificent four-reel production replete with human interest.

NEW BUT TERRIBLE HOPE FOR FAT PEOPLE

THE surgeon now offers a sovereign remedy for the unfortunate few who are burdened by too much fat. At any rate, Dr. Floyd H. Spencer reports a case in which a woman found complete relief upon the operating table.

The proper amount of physical exercise was impossible in her case. She could not dress in any manner that would prevent her from being the object of pity or ridicule on the part of those who beheld her.

The operation was a perfect success. An incisioin was made in the abdomen, the fat was removed with the knife and the parts replaced. Health and vigor resulted and there has been no return of the malady. It was an extreme case and a heroic remedy, but the doctor is inclined to view it as a foundation for hope on the part of many who are similarly afflicted.

IT'S NO USE, YOU HAD BETTER TELL YOUR REAL AGE

Pretty Beverly West, Who Really Shouldn't Be Talking About Such Things, Has Some Advice About Growing Old.

By E. C. C.

"Never try to hide your age," says Beverly West of The Bonstelle Players, now at the Alexandra Theatre. "I never understand why women seem to imagine that they would lose something if others really knew how many years have passed over their heads. Why pretend to be younger than you are? How can you be affected in any way by the fact that others think you are older or younger than is the case? Are you ashamed of the years that have passed, or why do you pretend they have not existed?

"If you are thirty, admit it, and be proud of it. If you are forty, do so, too. Have people say of you: 'She is a woman of forty, she says, but she looks thirty,' rather to have them say, 'She is forty, but she says she is thirty, and imagines that others believe her.'

"But why this fear of growing older? Why this trying to put away the inevitable? Why not make every age beautiful? The glorious enthusiasm of extreme youth cannot last forever, of ocurse, but the maturity of the coming years is not less beautiful on that account. Because we gain in years we need not lose our youth, indeed, quite the contrary.

"For if we know how to go about it, every year that passes means so much more in our development. It makes us more capable of appreciating life and of getting as much as possible out of it. It makes us younger.

Adds to Her Charm.

"A woman does not lose her charm as the years pass, quite the contrary. She mellows down and acquires the fascination which only years can bring. Every age is equally beautiful if we but make the most of it—for the spring is as hot summer, and contemplative fall as snowcapped winter.

"To make the most of her life, so as to enjoy each day that passes and to be thankful for it, a woman must have some purpose, whether it be advancement in studies or work, or whether it be in the more complicated duties of home and the bringing up of children. But in any case have a purpose and make each day bring you nearer to that purpose. Yesterday must be continued today, and today must glide over tomorrow. In that way you will not notice how time flies, but you will merely see the results of what you have worked for. And you will be glad for each day that goes, for each day will bring you its blessing. And at the end of the twelve month it will be with a sign of satisfaction that you will say to yourself, 'Another year has passed.'"

The foregoing may read alright, and is no doubt good "horse sense." But as Miss West has not yet seen 22 summers, I could not help thinking I would like to interview her again twenty year hence, when the grey hairs, the "crow's feet" and wrinkles get under the "spotlight." How sorry she will be then for talking as she did, and I hope she will not be angry at me for making these comments.

A Diamond in the Rough

A Two-Part Kalem Drama Featuring Guy Coombs and Anna Nilsson

"And altho he is rather a rough, uncouth sort of a person, you'll find him a rather likable sort of a chap."

Mrs. Masterly read the last portion of her letter a second time.

"Well," she murmured with a shrug. "He's Tom's partner in the mining venture, so I suppose I'll have to put up with him as long as he may stay in the city. However," she said to herself in consolation, "Tom is a pretty good judge of people, and if he thinks this Mr. Grim a likable chap, I'm sure I shall find him such."

A merry laugh and a playful tweak of her ears caused Mrs. Masterly to glance up. Leaning over the back of her chair she saw the smiling countenance of Valeria, her ward.

"What a frown," exclaimed Valeria. "Has Uncle Tom dropped a million, or have some of those invitations for your dinner this evening met with 'regrets'?"

"Neither," replied Mrs. Hume, lovingly caressing her ward's head. "Tom has written me that his partner, Mr. Jack Grim, is on his way east and intends to look us up. Tom wants us to entertain him. Calls him a 'diamond in the rough,' and goes into ecstacies over him."

"A diamond in the rough," repeated Valeria. "That's bully! I'll wager he is interesting. I can see him in my mind's eye. A great, big rough creature, addicted to the use of plug tobacco, and who rips out a cuss word with every other sentence—"

"Valeria," protested Mrs. Masterly. "A creature such as you describe would be utterly impossible. And furthermore, I'm sure that Tom would never ask me to entertain a person of that sort."

"There!" cried Valeria, repentantly. "I was only teasing. I think——"

At this moment the butler entered. "Mr. Hume to see you, Miss Valeria," he announced.

An uncertain expression flitted across the girl's face. Mrs. Masterly caught it before it disappeared. Turning to the butler, the elder woman ordered, "Tell Mr. Hume to wait." Addressing her ward, Mrs. Masterly asked: "Why do you spend so much of your time with Mr. Hume, when you care so little for him, Valeria?"

Taken aback, the girl hesitated a moment or two before replying.

"He fascinates me, Aunt Edna," she said slowly. "Something within warns me to be careful of him. At the same time I forget this inner warning when I am with him. No," she continued, "I don't like him, but——" she concluded with a helpless shrug of her shoulders.

"Then, why not send word that you cannot see him," Mrs. Masterly inquired?

By this time Valeria had recovered her self possession.

"Pshaw!" she exclaimed with a laugh, "one would think I were a sparrow and Hume a bold, bad reptile. No, auntie, I shall see Mr. Hume and show him that this little bird is not easily caught."

"My dear Valeria!" cried Roger Hume, when the girl presently appeared before him. "It seemed as tho each minute you kept me waiting was a full year long."

"Indeed," replied the girl, with a laugh. "Then I am afraid you will have to make the most of the few minutes before you. I have an appointment with my dressmaker within half-an-hour."

Hume glanced at Valeria peculiarly. "I'll take you up," he announced slowly. "Since I have only thirty minutes before me, I shall make use of a few of them to ask you to be my wife."

Valeria gave a start of surprise. "Surely you are not serious," she declared.

"I was never more serious in all my life," Hume answered. "I love you, Valeria. I've loved you since the first moment I laid my eyes on you—"

Valeria's laugh cut him short.

"Which was not quite two months ago," she finished. "Truly, that is a long time."

But, despite her efforts to appear at ease, the girl was half-frightened at the impulse within her to answer "yes." Summoning all her powers of resistance to the fore Valeria put Hume off with the promise to give him his answer at the end of seven days.

Could Valeria have read Hume's thoughts when the man left the house, she would have discovered the man's true character.

"Not quite as easy as I thought she would be," the man muttered to himself. "A week's time—that means we should not be married for several months at least—provided she says 'yes.' My creditors are pushing me hard and her snug little fortune will come mighty handy. Hang the fate which gives a man expensive desires and fails to provide him with the money necessary to satisfy them."

Two days later, Grim, the expected visitor arrived. He proved a pleasant disappointment to Mrs. Masterly. Valeria, however, conceived a dislike for the westerner.

In size, Grim quite fitted Valeria's description of him. There, however, all resemblance ceased. The man conveyed an impression of tremendous strength and will. "I'm half afraid of him," said Valeria to Mrs. Masterly, later. "His looks as tho he is accustomed to taking whatever he fancies. Had he lived a century or two earlier, what a splendid pirate he would have made!"

The three were having tea while Grim gave Mrs. Masterly an account of her husband's work out west. "I reckon you'd scarcely know him," he concluded. "You see, he's imbibed the spirit of the west, and in addition to being a big man mentally, has grown physically. The last time I saw Tom, he was dressed in an old cotton shirt and a pair of no-'count pa--trousers."

The thought of her husband in miner's garb, filled Mrs. Masterly with dismay. Grim laughed heartily at the expression on her face.

"You see," he declared, "Tom, he don't believe in stickin' round the office much. No sir-e-e-e-e! If he wants to see how things are going along he goes about searching for the information he wants."

Valeria sat in her room after Grim's departure. Somehow the thought of the big, breezy westerner brought Hume to mind, and the comparison she drew between the two did not favor Hume.

Mrs. Masterly entered the room. "Tell me, Valeria," she said, "how did Tom's partner strike you?"

"I hate him!" she impulsively cried. Nor could Mrs. Masterly induce her to explain.

Several nights later, Mrs. Masterly gave a dinner in honor of Grim. Disregarding conventions, the guest of honor was late—very late. Furthermore, he horrified his hostess by wearing his rather badly-fitting business suit instead of the conventional swallow-tail.

It was plainly apparent to all the guests present that the westerner had fallen victim to the charms of Mrs. Masterly's ward. Unceremoniously seating himself beside her, Grim took possession of Valeria—to the intense rage of Roger Hume, who was one of the guests. And Valeria, perceiving the man's rage, increased it by bestowing her brightest smiles upon her latest captive.

The following day, news which came like a bolt from the blue, stunned Valeria. The failure of a bank had practically stripped her of all she possessed. It was while the girl was staring helplessly at the letter which had brought the news that Hume entered.

The expression on Valeria's face caught the man's attention.

"Valeria—dearest!" he cried. "What has happened?"

Handing him the letter, Valeria slowly said, "Read this—I am beggared!"

Stifling an exclamation, Hume seized the paper. Its contents caused his face to blanch.

"My God!" he exclaimed. "This cannot be true—this cannot be true. Have you verified it?"

"It is true enough," replied Valeria. "I am penniless."

Absorbed as she was in her grief, Valeria could not help noticing the change which came over the fortune hunter's attitude.

Shifting about uneasily, Hume stammered, "I can appreciate how deeply this affects you. My presence must annoy you. I—I shall write," he concluded lamely.

Valeria watched him depart, a crooked smile on her lips. "It was my money he wanted—and not me," she thought. The knowledge brought a ficod of tears.

Barely fifteen minutes later, Grim entered. Noticing Valeria's tear-stained eyes he inquired as to the cause, and speedily learned of the girl's misfortune. Without a moment's hesitation, the westerner took Valeria's hands in his own and pressed them to his lips. The unexpected act brought an expression of surprise to the girl's face.

"I'm so sorry," Grim said, gently. Then, as if struck by a thought, "Marry me and share my fortune," he said. "I have more than we can spend in a life time. Ah, I know you do not love me," he hastened to say, seeing she was about to speak, "but I think that will come in time."

More in a spirit of pique because of Hume's conduct than for any other reason, Valeria consented, after some hesitation. Hume, reading of the marriage shortly afterwards, congratulated himself upon having escaped from an exceedingly awkward situation.

Marriage brought to Valeria the realization of the fact that she hated the man whose name she now bore. Overwrought by the events of the last few days, the girl savagely repulsed her husband as he attempted to enfold her in his arms.

"I hate you—I hate you!" she cried, hysterically. "Don't touch me! I hate you!" Astounded, Grim fell back. One, long, piercing glance at Valeria and the man left the room. Valeria fled to her room and throwing herself upon the bed, wept as tho her heart would break.

Because of his wife's hostility, Grim determined to go west for a few weeks, hoping that time would effect a change in his wife. He announced his intended trip at the breakfast table the following morning. A barely perceptible nod, told him that Valeria had heard.

Matters had been going from bad to worse with Hume. Atrocious luck at cards caused the fortune hunter to sink deeper than ever into debt. Added to this, was the increasing evidence that his creditors were becoming tired of waiting for their money.

Travis, one of Hume's friends, had previously loaned the man a large sum. Wearied with promises, the man called upon Hume at the latter's apartments and demanded payment. Once again Hume succeeded in staving Travis off. During the interview, a purse belonging to the latter dropped to the floor unseen by its owner. Perceiving this, Hume deftly kicked it under the bookcase.

Immediately after Travis' departure, the thief examined the contents of the purse. To his delight, he found it contained almost $800. The sound of footsteps oustide, caused the man to hastily conceal his loot.

This done, Hume opened the door and confronted Travis who had missed his purse.

"I'm sure that you did not lose it here," glibly declared Hume.

"I'm not so sure about that," was Travis' blunt reply. "I had the purse when I entered this room and missed less than ten minutes after I left here." Nevertheless, unable to find the money, despite careful search, Travis left.

Chance caused Travis to drop into Hume's apartments three weks later. Finding the man out, the visitor passed time by examining the books in the bookcase. In removing one of the volumes, Travis saw something in back of the shelf. An examination resulted in his discovering of the lost purse. The money was gone.

Making himself easy in one of the chairs, Travis grimly awaited Hume's return. The knowledge that his theft had been discovered filled the thief with terror. In vain he pleaded with Travis. That gentleman was inexorable in his demand that the money be restored within twentyy-four hours.

Far into the night Hume desperately cast about for some means of securing the money.

"If that little fool handn't lost her fortune, this would never have occurred," the man said, half aloud, thinking of Valeria. Valeria! the name gave him an idea. Late as the hour was, he called up the Grim residence. To Valeria, who had been roused from sleep, came the request for an interview on a matter of life or death. Amazed, the girl consented.

When Hume reached the Grim mansion, he found Valeria wondering what important reason could have resulted in Hume's unusual equest.

Hume had already mapped out his plan of action. "I'll tell her exactly what has transpired and throw myself on her mercy. For the sake of the past she may help me," he thought.

While the two were facing each other, Grim alighted from the auto which had carried him from the railroad station.

In terse, rapid sentences, Hume informed Valeria of his miserable story. "I've come to beg for help," he pleaded. "Unless you can let me have the money it means jail."

"But why come to me?" asked the girl in surprise. The sight of the wretch cringing befrore her, filled her with disgust.

"For the sake of the past," the man babbled. "You loved me once—you will help me—say you will."

Valeria shrank from Hume's outstretched hands.

Noticing the action, the wretch prepared to play his trump card. Suddenly drawing a revolver from his coat, he cried, "Then if I can get no aid from you, I'll kill myself rather than go to prison."

With a shriek of fear, Valeria leaped towards the man. The next instant both became aware of a figure that literally leaped thru the air and seized Hume's hand in a bone-crushing grip. With a cry of pain the wretch dropped the pistol.

"My husband!" cried Valeria.

Grim motioned towards the door. "Go to your room," he said quietly to Valeria. Afraid to disobey, the girl left the men alone.

What happened after the door closed behind the young wife, caused Hume to flee from the city in terror. Nor was he ever heard from again, much to the regret and sorrow of his trusting creditors.

The next few hours were the turning points in the lives of Valeria and her husband. Believing his wife faithless, Grim prepared to divorce her. The following morning saw him closeted with his attorney. A few hours later saw Grim on his way to the mountains.

A note handed to her by the butler, informed Valeria of the course taken by her husband. For the first time, the wife discovered that she loved her husband with a deep, abiding love.

Her first step was to inform Mrs. Masterly of what had transpired. After several days' effort, the two succeeded in wringing Grim's destination from the old lawyer. Valeria promptly hastened to follow her husband.

Unaware of the fact that Valeria had discovered his whereabouts, Grim made preparations to spend a day hunting. Returning towards his hut that evening, the man carelessly planted his foot in a pile of leaves. The next instant a cry of pain was wrung from his lips as the steel jaws of a bear trap closed upon his right leg.

The hours that passed seemed like so many centuries to the unfortunate victim. He tried in vain to free himself from the trap's awful clutches.

Meanwhile, Valeria had succeeded in finding her husband's hut. She softly called his name, hoping he might be within sound of her voice.

Glancing about the hut she saw it was empty. Filled with disappointment, Valeria stepped outside. Faint cries for help reached her ears. Filled with alarm she made her way in the direction of the cries and after half-an-hour's search, came upon her husband who had become unconscious.

Valeria desperately struggled to pry the steel jaws apart. Her shouts for help attracted the attention of a party of hunters. Grim, freed, was carried to his hut.

For a single instant, the man opened his eyes as he was being placed upon the cot. Valeria was bending over him.

"Valeria!" he cried unbelievingly, a world of love in his voice. And, as his eyes closed, the man raised his arms to caress the woman who was sobbing on his breast.

Leading Woman Of "Flying A"

VIVIAN RICH, AMERICAN STAR.

Miss Vivian Rich, leading woman of the American releases, has had a career of adventure since her babyhood. She was born at sea and has had something of the nature of the restless ocean all her life. In her childhood she lived in Philadelphia, New York and Boston, receiving most of her education in the latter city. Her teachers remember her as a charming little girl who was always at the head of her class.

Miss Rich began her stage career when she was a child, appearing in boys' parts. Her straight, well knit figure made her particularly effective in these roles. As a movie actress she has had some unusual adventures, one of the most thrilling being a ride on the brake beams of a moving freight train.

Miss Grace Valentine, the caligraphic heroine of "Help Wanted," has compiled a a one-act play called "Yegged," the date of whose production is described as the "near future."

"Birthright," a collaboration by Jack Lait and J. C. Nugent, is on its way to a production in Los Angeles. Mr. Nugent is a vaudevillier, perhaps the wittiest of his profession, and he acts as well as writes.

George Primrose, the black-face performer, again avers that he has retired from the theatre. He and Willis P. Sweatnam are the last of the players who achieved popularity in negro ministrelsy in the seventies. Lew Dockstader, who remains active, did not belong to that group, but achieved notice a full decade later. Another survivor of the popular end men of the eighties is George Wilson, recently a monolog contributor to the program of the Great Northern.

Georgetown University, which awarded Wilton Lackaye an A. B., is the actor's alma mater. It was there he was educated for the priesthood, a calling he forsook after meeting with success in amateur theatricals in Washington.

Our Mutual Girl Poses For Picture by Penrhyn Stanlaws

MARGARET THANKS MR. STANLAWS FOR HER PORTRAIT.

Our Mutual Girl is convalescing from the injuries she suffered when she was knocked down by John Travers' car. She tells her friends about the accident, and Mr. Travers adds his version of what happened. His explanation is satisfactory, and all become good friends.

Travers explains that he would have notified Margaret's friends at once, but she did not carry purse or hand bag, and there was nothing about her to identify her. Later, when she seemed to be getting along all right, he had delayed sending word to Mrs. Knickerbocker until he was certain she was out of danger and that he would not be molested by the police.

Our Mutual Girl meets Irvin S. Cobb, who tells her several of his best darky stories, and she laughs so heartily that her rapid recovery is assured.

All these incidents in the career of Margaret may be seen by the public on and after June 29 in the coming chapter of Our Mutual Girl serial.

COLONIAL THEATRE
OPPOSITE CITY HALL
ATTRACTIVE FEATURES ALL THE WEEK OF JULY 6---WED. and THURS.
"Lucille Love"
POPULAR PRICES OF ADMISSION

BIG NICKEL THEATRE
378 YONGE, ABOVE GOULD (Absolutely Fireproof)
BIG ATTRACTIONS ALL WEEK.
Mon. and Tues.—"THE SNOW DRIFT," 2 part Eclair.
Fri. and Sat.—"LUCILLE LOVE," Series 13, 2 part.
ONE PRICE ONLY 5c NOW AND ALWAYS
CONTINUOUS PROGRAM FROM 1 TO 11 P.M.

YORK THEATRE
EGLINTON, Stop 16, Cor. Castlefield
"THE MILLION DOLLAR MYSTERY"
Friday and Saturday, July 10 and 11
The First Instalment of that Wonderful Photo Play.

CARLTON THEATRE
509 PARLIAMENT STREET
JUST ABOVE CARLTON
Mon. and Tues.—"THE GIRL OF THE CAFES" 2 part Lubin.
Wed. and Thur.—"A BOTTLED SPIDER," 2 part Indian Drama.
Fri. and Sat.—"ADVENTURES OF KATHLYN," The Warrior Maid, 2 parts.

GENERAL MOTOR TRADE NEWS OF DETROIT AND OTHER CENTRES

Dodge Bros. Prepare for Construction of Small Car—Ohio to Spend Million and a Half on Roads.

(Special to The Sunday World.)

DETROIT, July 4.—The Russian Coupe de l'Emperor is one of the most important contests held this year in Europe, and it is conducted under the auspices of the Grand Army of the Empire, for the purpose of determining those cars that are most suitable for the use of the country. John L. Pook European manager for the Hupp Motor Car Company, gives the information. The winner of the contest receives an order for 250 cars, second, an order for 150 cars; third, an order for 100 cars; and fourth, an order for 50 cars.

Since the big automobile manufacturers will not defend America against the world with but the few exceptions, the proposal has been made that the syndicate system of building and operating cup defenders be employed as is done in yachting. It is proposed that several syndcate racing cars be designed by members of the Society of Automobile Engineers. The San Antonio Automobile Club proposes that a purse of $10,000 be given the first American to win the contest.

P. L. D. Perry, general manager of the Ford Motor Company in England, and H. P. White, continental manager, with headquarters at Paris, arrived in Detroit recently to visit the Ford factory to confer with Henry Ford and others regarding business abroad.

There is an increasing sentiment among fair-minded persons that the state legislaturers, having committed themselves to the policy of raising funds for highway maintenance by the special taxation or licensing of motor vehicles, should make the laws apply to all road vehicles without discrimination.

Bob Burman, Harry Grant, Bill Chandler, Ed. Rickenbacker, Billy Knipper and a half score other drivers of renown have already gathered at Sioux City in preparation for the great 300-mile race of July 4 for a purse of $25,000. This race ranks only second to the Indianapolis 500-mile race. Ralph Mulford, Mel Stringer and other stars will be on hand in a few days. The purse is the largest ever offered outside the Indianapolis speedway.

The Manufacturers and Dealers Motor Underwriters, Inc., is now in operation. In this company many Detroit men of prominence are actively interested. William E. Metzger is president, Ernest H. Greenwood, vice-president; Ballard McCall is treasurer, and H. A. Bonnell, manager of the metropolitan department. The directors include Hugh Chalmers, president of the Chalmers Motor Company; Roy D. Chapin, president of the Hudson Motor Company; A. C. Batchelder, chairman of the executive committee, American Automobile Association; William E. Metzger and John N. Willys. It will now be possible thru this country to buy insurance of the dealer, and to secure any adjustment as to repair thru the manufacturer or the dealer without going outside the automobile industry. The car owner using any one make of car will be able to have it repaired at any point he may be at, and the bill will be adjusted by the insurance company.

Boston is after automobile plants of all sorts, and has written to the General Motors Company suggesting the advantages of establishing a branch factory of the company.

Creditors of the Warren Motor Car Company have been given another dividend which is $20,000, and the third since the failure and dissolution of the company.

The Austrian Alpine trials which started June 16, and which concluded June 23, had three Cadillac entries and three Overland entries, and results are being looked for daily by mail or cable. There were seventy-four cars at the start, with eleven of the teams having three cars each, including the two American teams. Long climbs thru the Alps to the highest attainable points, and bad roads make this event annually one of the hardest contests of Europe.

Pittsburg has partially solved the question of parking down-town, and has secured another large lot, a portion of the Henry Phipps' estate, facing the Alleghany River. This lot is within two minutes' walk of six large office buildings. The Duquiesne Parking and Automobile Company leased the land.

The Indiana Automobile Dealers' Association is planning for the Indiana State Fair an automobile show to rival the show at the Michigan State Fair, and aims to make it the greatest display ever made at a fair grounds in America. A huge tent is to be employed. This tent will be 800 x 40 feet.

Dodge Brothers are rushing forward preparations for the making of their new motor car. The new 876-foot assembling building is nearing completion, and machinery is being overhauled. New tools and dies are being made. Furnaces are being renovated. The sales organization is going rapidly forward. In every department there is great activity.

Between Jan. 1 and April 30, inclusive, 355 motor vehicles operators, and 171 operators of horse-drawn vehicles were arrested in New York City for non-observance of the law which requires an eight-foot lee-way in passing standing electric cars. The work of the safety first society is responsible for the great work being done, and Capt. J. W. McClintock, first deputy police commissioner, and Inspector Thomas Meyers, of the traffic division, have shown the liveliest interest in the work.

The annual statement of the United States Tire Company, a subsidiary of the United States Rubber Company, shows that on March 31, 1914, the assets of the tire company totalled $11,769,462 as compared with $13,919,655 on the same day in 1913. The reserve fund in 1914 was $100,484, as compared with $494,143.

There has been formed the Electrolytes, an organization intended to promote good fellowship in the electric vehicles industry, and the headquarters are in Chicago. No business matters will be discussed at the meetings of the body.

The Dodge Motor Company, having no connection with Dodge Brothers, but also located in Detroit, has increased its capital stock from $1000 to $100,000.

Colors for the machines of different countries have already been decided upon for the 500-mile race at the Indianapolis Motor Speedway next year. American cars will be in red and white, German in white, French in blue, English in green, Belgium in yellow, and Italian in red. Individual color combinations will be done away with, the race taking on more of an international aspect.

Ford taxicabs are to be operated in San Francisco by a company to be known as the Ford Taxicab Company, formed recently in anticipation of lively times during 1915, at the time of the Panama Pacific Exposition. There have been fifty cabs ordered and others are to be added. The first fifty cabs are to go into service as soon as possible.

New York is to hold a great automobile carnival on the three hundredth anniversary of the commerce of the city. The date has been set for November. Alfred Reeves, general manager of the National Automobile Chamber of Commerce; S. A. Miles, former manager of that organization; Fred J. Wagner; William Sweet, general manager of the Motor and Accessories' Manufacturers' Association; David Beecroft and many other men of prominence, have been made members of the committee. Automobile pageants, night parades and contests will be held.

John E. Clifford, for the last two years representative of the General Motors Export Company, at the Buick factory, at Flint, will sail from Vancouver, July 8, on the steamer Makura, for Sydney, Australia, to take general management for Australia and New Zealand for the company. Last year the business in this territory amounted Hughson to about 1000 cars.

W. L. Highson, of San Francisco, chairman of the Panama-Pacific Exposition Company race committee is authority for the statement that the most important preliminaries have already been arranged for a race across the continent of automobiles during 1915, but a vast amount of work remains to be accomplished as the rights to cross states enroute must be arranged. The counties thru which the route runs must also be consulted as a matter of course. This will be the longest and most important road race ever run.

The Detroit Pneumatic Tire Company has located at Springfield, Illinois, and the new plant will have 40,000 square feet of floor space. It is now in course of construction. The production will be 400 tires daily. The new building will be in the shape of a hollow square covering four acres of ground.

David Bruce-Brown, who objected when racing to being called the young millionaire, and who was killed together with his mechanic at Milwaukee while training, left an estate in excess of $1,309,000 to his mother.

A. Ludlow Clayden, of London, editor of Automobile Engineer, read a paper at the Society of Automobile Engineers' meeting now in session at Cape May, New Jersey, on "Suggested Specifications for Highest Possible Quality Six-Cylinder Chassis for America," and Robert A. W. Brewer, also of England, a consulting engineer of prominence, read another paper on "Moder European Tendencies."

The preponderance of very light small cars selling for $1000 and less was one of the most surprising results noted by S. A. Miles, former manager of the National Automobile Chamber of Commerce in his trip to England, from which he returned recently. The absence of big cars, according to Mr. Miles, was very noticeable. The majority of the small cars were much smaller than the Ford car, providing seats for two people. Among the other cars almost every other car was a Ford.

In New York City today it is conceded that the proposition for a speedway at the Sheepshead Bay track, option upon which is held by James Nichols, is a sure go. Many prominent men in the automobile field are already being discussed as managers. A combination with the Indianapolis Motor Speedway is not improbable, and the two speedways will in all probability work in close harmony.

In spite of the fact that Sioux City, Iowa, secured twenty-seven or more entries for its $25,000 race of July 4, with some great pilots at the wheels of the cars, the Tacoma meet of the same day secured 25 entries and among the number a great many celebrated drivers. Automobile racing is looking up when opposing races so far apart may secure over fifty entries on the holiday.

STEEL TIRE CLASPS.

The Steel-Tire Clasp is the only outer shoe of the style which hooks to the rim or bead of tire, which is made every quarter inch in length so as to fit all makes and types of pneumatic tires which may or may not be worn or stretched.

It is the only outer shoe the tread of which may be renewed readily. It is more compact than any other and does not deteriorate with age, and is therefore particularly suitable for

emergency. It is superior to the lace-on patch for the reasons that it does not creep, and looks better since it does not pass around the rim or have lace ends to hang loose.

It is as easy and quick to adjust as any other blowout patch or shoe of any make or style, and is more adaptable to fit any size of defect. Carry them instead of a spare tire. Sold in Toronto by The Steel Protector and Auto Tire Co.

MOTORING

Standards for Auto Parts

Organization Formed to Make Tests of All Motor Material

The necessity has long been felt, not only by the manufacturers of automobile parts, but also by the public at large, for the technical analyses and tests of all motor car units which go to make up the automobile as a whole.

Men, who have for years been identified with the automobile and accessory world, and whose successes in these lines have given them recognition as some of the leaders in their respective fields have been so keenly interested in the ultimate standing of the industry that they have formed an organization which will be of benefit to the manufacturer as well as to the consumer.

They have perfected every detail conceivable in the exploitation of their plan and have left no stone unturned to make their advice the most authentic and reliable which it is possible to contribute to the public at large.

Following a number of brief announcements of the organization, which is known as the American Efficiency Survey of Motor Units, there has been considerable curiosity on the part of manufacturers and consumers as to the outcome of the tests and analyses conducted thus far at the laboratories of the company, and on a number of occasions the officials of the organization have been asked for a complete interview as to the purpose and plans of the new company.

Harry, Newman, president of the American Efficiency Survey of Motor Car Units, gave out the statement recently that his company was formed for the purpose of establishing standards of efficiency for automobile parts, by which the manufacturers, who make every endeavor to put into their product the best material and skill which is obtainable, will be awarded for their merit, reliability, dependability and sincerity, and whereby the general public may be guided in the purchase of these parts and know that their selection, as recommended by the American efficiency survey of motor car units is one of proven satisfaction.

"We had gone into the minutest detail," continued Harry Newman, "in the planning and forming of our organization.

"We knew exactly what we were going to do before we had finally decided that our plan would be for the ultimate good of the industry, as well as the general public.

Famous Engines.

"For the purpose of making our tests, we have enlisted the services of some of the best known engineers thruout the country—men of reputation and men who have made success in the engineering world, thus giving us every confidence that the results of the tests conducted by them at one of the best equipped laboratories in the country, would be welcomed heartily by those seeking advice of such expert judges.

"So great has become the demand upon the engineers, who also are the experts selected by the Master Car Builders' Association of America, by the American Efficiency Survey of Motor Units, that the latter has been compelled to expend large sums in installing additional equipment for the Purdue Laboratories."

C. H. Benjamin, D. Eng., Dean of the engineering schools at Purdue; Louis E. Endsley, M. E., Professor of railway mechanical engineering—in charge of Master Car Builders' Association tests—M. J. Golden, M. E., director of the mechanical engineering laboratories; Robert G. Pilkington, M. E., resident engineer, who has had years of experience in the largest concerns in the motor car industry; and C. Francis Harding, B. S., E. E., are the executives who direct some of the most exacting and strenuous tests of motor parts, tires, oils, etc., the engineering world ever has known.

As a tribute to the thoroness and sincerity of the experts at Purdue in undertaking to ascertain for the American Efficiency Survey of Motor Car Units which has its headquarters in Chicago, President Harry Newman, says: "These engineering experts at Purdue accept one order—the request to make their tests the most comprehensive that laboratory apparatus, skill science and application can make them Beyond that we are silent. They will demand accuracy down to the smallest dimension measurable by scientific apparatus; certainty to the maximum of human calculation and they take their time to achieve results.

Seventy Units.

"It is our purpose to have the seventy odd units of importance in the list of moter car construction parts put thru these scientific laboratories, to get what we think is the greatest hall-mark that scientific men could give and to make known to the world the findings of the reliable men of the best equipped laboratories in the world. Already the board of engineers has made its findings on one important adjunct of the motor industry and they are conducting the most exhaustive tests imaginable in another phase.

"Honesty and truth, stamped with the Purdue University laboratory hallmark, will be sufficient guarantee for the American Efficiency Survey of Motor Car Units; it will be accepted, will this verdict of the scientific men, by the makers of the motor car units, as a badge of honor among the captains of industry. There will be weight behind the report of this survey and the exploitation of the manufacturers who 'pass highest' in this rigid test will be the subsequent pleasure of the officials of the survey.

"In my opinion this is the greatest step that has been made to establish independent, disinterested standards in the automobile industry which, in point of capital invested, is second in this country, being surpassed only by the steel industry."

LONDON BODY BUILDERS MAKE FEW CARRIAGES

The automobile editor of the London Sketch made the following interesting comment on the decline of horse carriage building:

I was quite recently at the works, right in the heart of London, of one of our oldest and best known firms of coachbuilders with at least a couple of centuries of history behind it, taking it back into the days of post chaises, stage coaches, curricles, and all manner of old-world carriages, and there amongst a great cloud of cars and chassis waiting for their bodies in various states of nudity or nearing completion I espied two horse-drawn vehicles.

One was a ducal barouche being touched up for court work, and the other was a Lonsdale wagonette in the old familiar yellow being got ready for the horse show, and they prompted a question. I asked the director with whom I was going round how many horse vehicles they had built last year. Two, he told me, for old customers who would not be denied. A day or two afterwards at lunch when I commented upon this fact I was assured by one who ought to know that an equally prominent firm of west-end carriage builders holding the royal warrant had not built a single one in 1913. It shows the enormous change that has come about in things vehicular when a bare twelve years ago the latter firm would not allow a car body to be placed in its showrooms, and then only did so under protest. Never has there been a swifter evolution in any phase of life, and nowadays an order for a horse-drawn carriage is a curse to a coachbuilder—not a blessing. In my young days when for my sins I was taken out for a drive in the park it was all cee-sprung canoe landaus, smart victorias, and broughams sheltering chilly dowagers from the June sun.

The first man to recognize the anachronism in the new century was the late King Edward, who loved motoring heart and soul. It was brought home to me only the other day up at Hendon when I saw Queen Alexandra and the Empress Marie of Russia with their suites arrive in his late Majesty's two big Mercedes limousines, painted in his old familiar colors, which one has so often seen on the road, with the rear brought up by his old favorite little 14-20-h.p. Renault which he bought many long years ago in Paris, and always used for unofficial evening work in town. The horse now is only seen in the season, and even then rarely, practically only upon occasions which have not yet but fast are succumbing to the inevitable advance of the automobile. In the heart of the London season of 1914 it is hard to picture the past, and were it not for pageantry a motor state coach would already have become the order of the day. King George upon his accession gave the cue by having the speed limit in the royal parks raised from ten to twelve miles an hour, and since then "trapping" in the parks has almost ceased to exist, whereas once it was only too prevalent.

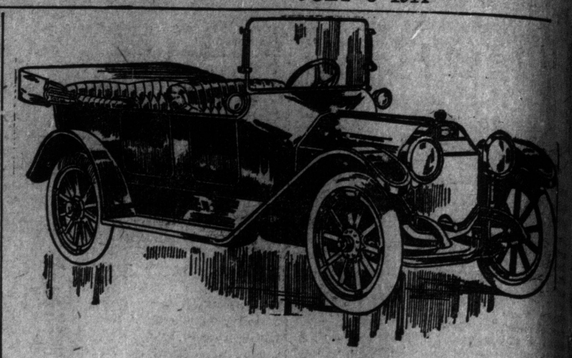

Endurance

Discriminating men and women who buy the Haynes car select it not because of its beautiful finish, its long, graceful lines, its roominess, its refinements, nor its complete equipment, but primarily because of its enduring qualities.

When they buy the Haynes they know it is not for one season but for satisfactory service, year after year.

The sturdiness of construction of the

HAYNES

America's First Car

is best attested by the fact that we are called upon from time to time to furnish minor repairs for Haynes cars ten, twelve and fifteen years old.

Although the original Haynes is not in use, being a government exhibit at the Smithsonian Institution, there are numbers of Haynes cars built back in the nineties which are still running and giving good service.

Quite frequently we receive letters from Haynes owners stating that they have driven their cars—ten, fifteen, and even twenty-five thousand miles without making adjustments or repairs.

The car as a whole is designed and built to withstand the most severe shocks and strains. Haynes *endurance is proven by past performances.*

S. J. MURPHY & CO.,
53 Richmond St. E. Tel. Adelaide 258

Dunlops: The Haynes has *features after features* that appeals to dealer and consumer alike. Write us for catalog and proposition *today.*

The Haynes Automobile Company, Kokomo, Ind.

THE AUTOCAR YEAR BOOK.

The automobile editor has received a copy of the Autocar Imperial Year Book for circulation in the colonies, overseas dominions, and other countries abroad. It is published by Iliffe & Sons, Limited, 20 Tudor street, London, E.C.

This book contains much information on the automobile business as it is conducted in Great Britain. It also treats of colonial motoring problems, and special provisions which have been made to meet them. To anyone interested the volume is a valuable one.

Early demands for 1915 models, made of the dealers thruout the country, are so far in advance of last year, according to a well known traveling man and student of motoring, as to be very noticeable. Those makers who have sold their 1914 output are in receipt of a liberal number of requests for the new models.

Scripps-Booth Cyclecars

COUNTRY-WIDE TOURING AT YOUR COMMAND

NEW PRICE $395

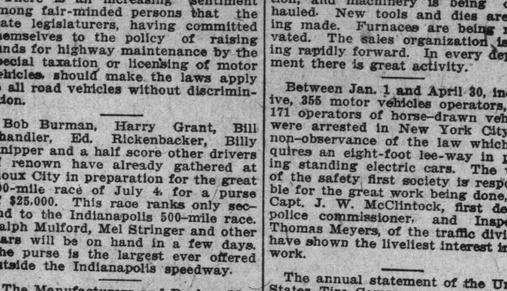

The Kel-Kee Cyclecar Company, Limited
23 Adelaide St. West, Toronto, Ontario

MADE TO FIT EVERY STYLE OF PNEUMATIC TIRE

The Steel Tire Protectors make blowouts, punctures and rim-cuts impossible. A few clasp sections will hold any blow-out. Tires as flexible as ever.
Antiskid—Three or four clasps carried in tool chest are as good as a spare tire. Quickest to adjust—economical—easily retreaded.
Car-owners wanted to act as agents in new territory.
Ask your dealer or
THE STEEL PROTECTOR and AUTO TIRE COMPANY,
Mfgrs. of Steel-Tire Clasps and Double-Tire Clamp-Hooks.
246 Montrose Ave., Toronto. Phone College 7235

"We Build Better Tires Than Goodyears"

That—in effect—is what makers say when they charge you higher prices. And 18 makers do that. They are asking for tires up to one-half more than present Goodyear prices. The inference is wrong. Those extra prices are all unjust. The verdict of users—as shown by sales—is that No-Rim-Cut tires are the best in the world. And in four ways they certainly are.

That Is Impossible

It is utterly impossible, so far as men know, to build a better tire than Goodyears, measured by cost per mile.

For years and years we've employed scores of experts to find out ways to better them. Their efforts have cost us a fortune each year. No-Rim-Cut tires mark the present-day limit, to the best of their belief.

How They Excel

No-Rim-Cut tires, in at least four ways, excel every other tire.

Our No-Rim-Cut feature—which we control—is found in these tires alone.

Our "On-Air" cure is employed by no other maker. This extra process adds tremendously to our own cost, but it saves many times the amount in blow-outs.

Our rubber rivets—formed to combat tread separation—are a patent feature found in no other tire.

Our All-Weather tread—the greatest anti-skid—is an exclusive Goodyear feature. It is tough, double-thick and enduring. It is flat and smooth, yet it grasps wet roads in a resistless way with countless deep, sharp-edged grips.

What We Save

The increased output and modern equipment of our great Bowmanville factory have immensely cut cost of production. They have greatly reduced our overhead and our labor cost.

No-Rim-Cut tire prices dropped 23 per cent last year. They are half what they used to be. But never before was the quality so high as it is today.

Smaller makers can't compete on any high-grade tire. That's another reason for getting Goodyear tires.

Almost any dealer will supply them.

GOODYEAR TORONTO
No-Rim-Cut Tires
With All-Weather Treads or Smooth

THE GOODYEAR TIRE & RUBBER CO. OF CANADA, LIMITED
Head Office, Toronto Factory, Bowmanville, Ont.

TORONTO BRANCH, COR. SIMCOE & RICHMOND STS. ADEL 2104.

MOTORCYCLING
By A. N. B.

Traveling on the Lake Shore road after dark one evening last week our attention was suddenly drawn to an approaching light, which seemed to sway from side to side. You may imagine our surprise and delight to discover as the light approached that this very neat electric illumination was attached to the "clutch collar" of a horse, which approached at a fast trot. What a contrast to the numerous occasions on which we encounter horse drawn vehicles without lights of any kind in dark portions of the road and only avoid accidents by the closest margin. The driver of the aforementioned horse is to be congratulated on his thoughtfulness, both for his own safety and for that of other persons who use the country roads. We have complained time and again about the unfair bylaw that forces motorists and motorcyclists to carry lights, and allow the horse driven vehicle to travel along in the dark, unprotected and a constant danger to other traffic. Only a few weeks ago three persons were killed outside of Chicago, when they crashed into a lumber wagon which did not carry any light, and a law to improve these conditions would be greatly appreciated in Ontario at the present time.

We extend our hearty congratulations to Mr. and Mrs. H. J. Stillaway and wish them a bright and happy future.

W. H. Dunne, local agent for the Thor motorcycle, has invented a simple but very efficient "kick" start attachment for the Thor. This attachment connects directly with the pedals and either foot may be used to kick the engine over while the machine is on its tires, and without putting it on the stand. The backward movement of the pedals is left free and the break is manipulated by the regular foot pedal. Mr. Dunne has thoroly tested the idea on the road and in city traffic and is satisfied as to its efficiency.

Indian Club News

Indian Club members enjoyed a good run to Jackson's Point on July 1st. The run today, July 5th, will be to that old favorite spot Mussleman's Lake, and the start will be from the club rooms at 8 o'clock. We also announce the picnic for July 18th to give ample time for necessary preparations. This picnic will be held at the Forks of the Credit River and as the affair will be held in the open air the ladies who attend will be asked to kindly "provide" enough good things to eat for solo riders as well as those in side car outfits, as it will be impossible for solo riders to carry anything with them. The spot chosen is one of the finest in Ontario and a good attendance should be looked for.

Elora Celebration.

Dominion Day was celebrated in Elora, with a good program of sports, including three motorcycle events, which proved a great drawing card. The races were in charge of A. E. Humphrey, president of the C. M. A., and resulted as follows:

Five-mile professional:
1. F. Moritz (Excelsior.)
Time, 6.18.

Moritz's time was excellent considering the fact that he fell twice.

Five-mile open:
1. Stuart (Indian.)
2. Wm. Shafer (Excelsior.)
3. Taylor (Indian.)
Time 6.31.

Took the Medals at Oshawa.

Oshawa also had a big day on July 1st, and the motorcycle racing proved very popular to the large crowd. The races were in charge of Fred Dolson, secretary of the C. M. A.

The results:

Three-mile amateur:
1. Roy Thompson (Excelsior.)
2. F. Etwell (Excelsior.)
3. E. Anderson (Excelsior.)

Five-mile handicap:
1. R. Thompson, scratch (Excelsior.)
2. F. Etwell, 300 yds. (Excelsior.)
3. Finn, 440 yds. (Excelsior.)

Ten-mile amateur:
1. R. Thompson, scratch (Excelsior.)
2. F. Etwell, 440 yds. (Excelsior.)
3. "Red" Guinane, 600 yds. (Excelsior.)

There With the Medals.

Roy Thompson and Frank Etwell are proudly displaying a grand collection of medals; Roy having won three gold and Frank three silver medals at Oshawa on July 1. The boys are going to save them to show to coming generations, as a proof of their speed abilities.

Morrison Wins at Waterloo.

Some real sensations were furnished in the three and five-mile motorcycle events which were staged at Waterloo on July 1st, in connection with the C. W. A. championships, which were a decided success in point of attendance and competition. The races were in charge of W. Stoner, president of the T. M. C.

In the three-mile motor event the starters were Morrison and Armstrong of Toronto, Murray and Bawden of Hamilton, and Geiss of Berlin. In this race, Geiss riding in second place skidded on the corner and fell, and Murray who was close behind had to go wide on the outside in order to miss Geiss' machine, with the result that he went over the bank and outside of the track, escaping injury. Morrison who was out in front from the start won the race, time for the three miles being 4.39. Armstrong being second, and Bawden of Hamilton, third. The second event, the five-mile open, brought out the same riders again. Morrison jumped to the front on the start, Geiss of Berlin being second, and Murray in third place, when on one of the sharp turns of the track, Geiss who seemed to be overcome by anxiety took the turn too fast, with the result that he ran off the track into the crowd. The riders were unable to finish owing to the fact that the crowd swarmed on the track. Morrison got first place and Armstrong second. The track being only ¼-mile is not suitable for motorcycle races. The Toronto and Hamilton riders paid attention to Referee Stoner's caution regarding the riding on the sharp corners, and their performances are more noteworthy considering the familiarity of Geiss with the track.

Toronto Club News.

Today, Sunday, the Toronto Motorcycle Club will tour to Orangeville. This is undoubtedly the most popular run among the members, the road being good, and the scenery along the route, including the Caledon mountains, being beautiful. Arrangements are being made for good accommodation at the Queen's Hotel. The run will leave at 9.30 a.m. sharp. The regular business meeting will be held Wednesday evening in the club rooms.

8000 Miles in One Year.

"The reason more girls do not ride motorcycles," says Miss Lillian Hauerwas, of Milwaukee, Wis., "is because they do not understand the joys of motorcycling." Miss Hauerwas has been a rider since 1911 and is an enthusiastic about the possibilities of the two-wheeler now as she was on her first ride. She took part in both the 1913 and 1914 Goodfellowship Tours of the Milwaukee Motorcycle Club, this year being the only girl who piloted her own machine on the run. In 1912, Miss Hauerwas rode over 8000 miles without a single puncture. This year she is planning to spend her vacation on a motorcycle tour thru the northern part of Indiana.

Veteran Praises Motordrome.

A recent sport-distinguished visitor to Toronto was a bicycle racer of the old school, in the person of Fred St. Onge, and he was given a royal time by the numerous bike-enthusiasts who inhabit the Queen City.

"From the standpoint of a bicycle bug, Toronto is a great city, and I would like to live here," he declared in the presence of a number of old-time friends in a down-town hotel lobby. "I can see that Toronto is a 25c town, but by that I do not mean to say that this city is cheap. What I mean is that the masses are a sport-loving people, and they all like to see exhibitions of their favorite pastimes whenever possible. And apparently the sport promoters cater to the average man instead of to the select class."

St. Onge has an enviable record as a bicycle star, and he told story after story of sterling competitions in which he and other great stars participated in the nineties and later. After these many years he is still a cyclist, and entertains thousands of people by his trick riding, learned at a time when every boy was trying to ride on his rear wheel. While here, St. Onge visited a number of stores and clubs where he could see photographs of old rivals, some of whom are now dead. He was also taken to the Motordrome where, for the first time in his life, he was treated to what he called "a real thrill." When the riders at the track learned the identity of the visitor they arranged a practice race, and pulled off a number of stunts which they would not dare to do in the presence of the track officials. Carslake, the Australian champion, rode half a mile sitting up without holding his handlebars, and then finished out the mile with a wild sprint. A couple of the other riders dipped up and down the steep track and rode around each other until St. Onge cried for mercy.

"Motordrome like yours forms the finest proposition in the world," the veteran rider told Manager Kreamer, "but, undoubtedly, many Toronto people don't realize what the saucer is like. When the public finally gets educated, this place ought to pull like a magnet. This truck is no toy; neither is the sport a spectacle for people with weak nerves."

The visitor was greatly interested to know that Fred McCarthy is still racing with considerable success, and it also made him feel glad he said, to hear that Toronto had about forty bicycle racers.

St. Onge recalled the time when Queen's Park at Verdun, Quebec, was opened in 1896. A score of American cracks, including himself, took part in the opening events, and on that day he provided a little diversion by riding a third of a mile without handlebars in 43 seconds, and then riding half a mile backwards in 1.20. Those used to be good stunts for a bicycle meet.

St. Onge related anecdotes about Angus McLeod, Lougheed, the Millard brothers, and other Ontario stars of the bike game. St. Onge, himself, was a member of the famous Senator Morgan circuit, and rubbed shoulders with Zimmerman, Maj. Taylor, MacFarland, Tom Eck, Barney Oldfield, now the famous automobile driver; George Kreamer, the manager of the Toronto Motordrome, and others.

He raced all over the continent of Europe, thru New Zealand and Australia, as well as thruout North America. His first professional race was with Jay Eaton, of Newark, at Ashbury Park, N.J., back in 1896. Incidently, Eaton is still kicking out the miles on the Mihlon-Uppercut Circuit along the Atlantic coast. MacFarland is now the manager of the Philadelphia saucer on this circuit.

Boyd Plucks Rose at 86-Mile Clip.

Twisting the tail of his Indian gasoline "pony" until it was hopping along at an 86-mile gait, "Slivers" Boyd trimmed Bard Rose by 200 yards in a 3½-mile speed duel on the Brighton road. The boys had a side bet of $100 on the result, and hundreds of motorcycle fans lined the course, wildly cheering their favorites.

Veterans' Tour to Convention.

Old time mortorcyclists—men who have not taken part in a motorcycle tour since 1910—are oiling and tuning up their two wheelers and again getting in practice, in order to take part in the tour of old time riders which will be made from Chicago to St. Louis, to attend the annual meeting of the Federation of American Motorcyclists, July 15, 16, 17 and 18. This veterans tour will be a two-day endurance run with a night stop, probably at Peoria, and H. T. Roberts, who originated the tour anticipates that about 50 riders will enter. A handsome trophy will be awarded the veteran who finishes with the nearest perfect score. A. B. Coffman, of Toledo, will act as referee of the run.

However, old timers are not the only motorcyclists who are tuning up their machines for a run to the convention city. There will be a number of tours from all parts of the country, bringing in delegates and hundreds of other riders who will make the run. Perhaps the longest of any of these tours is one that is being planned by cyclists of San Francisco.

OLIVER HEZZELWOOD IN ENGLAND

Mr. Oliver Hezzelwood, president of the Canadian Automobile Federation, and last year president of the Ontario Motor League, has just sailed for England with a party of eight or nine friends to spend two months on an automobile tour of Great Britain. Mr. Hezzelwood, who is treasurer of the Toronto Automobile Trade Association, was given a send-off by members of the association, in the form of a dinner at the National Club, the evening before the departure from Toronto, and at the station a hugh bouquet of roses was presented to Mrs. Hezzlewood. While in England Mr. Hezzelwood will take up with the R. A. C. a number of questions interesting the Ontario Motor League and Canadian Automobile Federation, one of which is the affiliation of the federation with other similar national organizations in a world union of automobile clubs. He will also look into the motorbus situation in a number of English cities, with a view to gaining first hand information on the subject, with which he may supplement his study of the subject which has been placed before the transportation committee of the city. Mr. Hezzelwood has had the distinction of being made an honorary member of the R. A. C. while in England.

Leigh Lynch, who has been for a long time connected with the Studebaker Corporation, and who was at one time one of the foremost American race drivers, has accepted the position of general manager of the American Top Company of Jackson, Mich. Mr. Lynch also has charge of the plant in Tilbury, Ontario. This firm furnishes tops to a large number of Detroit manufacturers, and is bringing out a new type of Lynch one-man top for which patent has been applied for.

MOTORING

BUILD THE ROADS

The election is over, and the provincial government has been returned to power. The people have endorsed its policies, and it is now the duty of the administration to put them into effect. One of the most important of these is the construction of 50,000 miles of good roads in the province.

Up to the present time there have been too much talk and too little action in regard to this important matter. Ontario is far behind most of the American states, including those which are neither as populous nor as wealthy. It is the constant wonder of Americans and continental tourists that a community so prosperous and progressive should still be disgraced by roads of the worst kind, and which are practically impassable for months in every year. Our loss thru reports that tourists circulate in regard to Ontario highways is large.

Tho we realize this, and tho we have been talking about good roads for a long time, very little has been done. The Board of Highway Commissioners for York County, a body that is supposed to have financial assistance from the provincial government, has been in existence for three years, but as yet the results are disappointing; tho a few miles of highways have been improved, the work has been neither well done nor enduring. in some places isolated stretches of five or six miles have been built, and then left with sections of very bad road at each end of the improved portion, making it useless. Highways that have been made have not been maintained, and already many of them are dropping back into their original condition. This involves, of course, the absolute waste of money spent upon them in the first place. All this is due to the lack of a big, comprehensive plan laid down by the government and administered by an energetic highway expert.

The continuous delays and red-tape entanglements that have marked the attempts to build roads in the past must be done away with. Instead of getting out and doing the work, there is a strong tendency on the part of officials to make elaborate surveys, long reports, and to listen to arguments as to the way the work should be done. It is this kind of thing that has delayed the much-needed Toronto-Hamilton road, a simple proposition in itself.

The foolish policy of building macadam roads on important highways must also be abandoned. A little money is saved on the first cost, only to be lost three or four times over on maintenance. This type of road is absolutely unsuited to modern traffic. The Americans have found this out, and they are building roads with cement foundations. Why can't we learn from them, instead of making costly experiments ourselves? The Lincoln Highway is to be built of concrete wherever practicable, and this means for most of its length.

But, above all, let us get something definite done, and done quickly. What the people want is action. A wide, modern highway, forty or fifty miles long, between Toronto and Hamilton, would be a more convincing proof of the government's sincerity in regard to road construction than any amount of pre-election promises or long statements handed out to the press. The people have given the government a mandate to build roads, let them do it, and do it now.

Sunday World Garage Directory

Your OWN GARAGE!

PEDLAR'S METAL GARAGE—Fire-proof, Secure—Can be set up in a day. Cost you less than a home-made one. Handsome—portable. Postal brings particulars.
Mention catalogue S. W.
The PEDLAR PEOPLE Limited, Oshawa
Branch—Cor. College and Markham Sts. Toronto.

AUTOMOBILE LAUNDRY 115 RICHMOND W. BETWEEN BAY AND YORK
WASHING CARS IS OUR SPECIALTY.
Quick service and satisfaction guaranteed. $1.00 PER CAR or better rate on night contract.

Morris Motor Sales Co.
Sales Agents for Fisher, Maxwell, and Ward Electric Cars.
Specialists for repairing autos. Tires and accessories of all descriptions kept on hand.
TELEPHONE COLLEGE 5730 282 DUNDAS STREET

DOMINION AUTOMOBILE CO., Limited
COR. BAY and TEMPERANCE STREETS, TORONTO
Distributors for Peerless, Stevens-Duryea, Napier and Hudson Automobiles—Peerless and Auto-Car Trucks.

EAST, WEST, SOUTH, NORTH

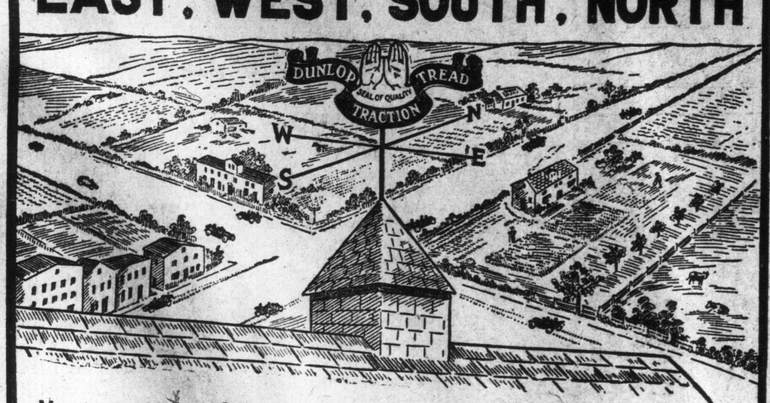

Motorists may come and go different directions, but their tire wants are all the same. Sooner or later every motorist encounters the obstacles which lead other motorists to seek and find the one solution.

ANTI-SKIDDING
The "buttoned" tires having failed to deliver, the big corrugation tire is selected. The series of "V's" grip the road like a traction engine, each "V" clearing the road for the next "V" to work upon.

NO PUNCTURES
The "buttoned" tires having failed to prevent punctures, the big corrugation tire is selected. The inch high anti-skid tread keeps nails, etc., away from the "puncturable" tread proper of a tire.

MILEAGE PLUS SAFETY
The "buttoned" tires having failed to keep up continuously, the big corrugation tire is selected. It set the record in 1912 of making the first and only Canadian Transcontinental trip. T.97

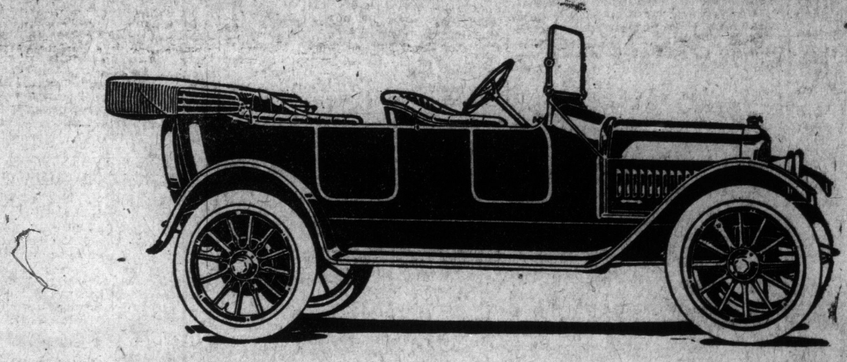

Jackson Workmanship Compares with That of *Any* Car

"No Hill Too Steep—No Sand too Deep"

EXPERT, painstaking workmanship builds dependable service and long life into Jackson cars.

Even the finest design and materials of the highest quality are not enough. But when these are combined with the workmanship of men who have been trained for twelve years in Jackson methods, then you get a car of enduring dependability.

There is a standard of perfection for every detail of workmanship that goes into Jackson cars and it's a mighty high standard. It's the standard that keeps eight and nine-year-old Jackson cars in daily use on the road, giving their owners that faithful service that has made the Jackson reputation.

Jackson shops have always been run on quality production—never on a quantity schedule. Every detail is considered worthy of the best workmanship.

Take the Jackson steering gears, for instance. You can depend on their Safety for they are made throughout in Jackson shops. The infinitely careful workmanship in assembling and the hair-line accuracy with which every part is finished assures their perfect action and absolute safety. We build into them the utmost strength.

The same degree of painstaking workmanship that distinguishes the Jackson car mechanically, is also exercised in its finish. Jackson bodies receive nineteen separate and distinct painting operations, all performed by hand, and the result is a lustrous, Lasting Beauty.

Careful workmanship gives Jackson cars their great value. It is more important than Specifications, but on specifications, too, the three new Jackson models more than hold their own.

Olympic "Forty"
$1800. Four cylinder, long stroke motor, Forty H. P. 115-inch wheel base. Electric cranking, lighting and horn.

Majestic "Big Four"
$2400. Four cylinder, long stroke motor, Forty-five H. P. 124-inch wheel base. Electric cranking, lighting and horn.

Sultanic "Six"
$3000. Six cylinder, long stroke motor, Fifty H. P. 132-inch wheel base. Electric cranking, lighting and horn. Seven-passenger, 138-inch wheelbase, $3200.

Demonstrations on Request.

THE JACKSON CAR COMPANY
OF ONTARIO, LIMITED
338 High Park Avenue. Phones Junction 264, Adelaide 3570

SOCIETY

CONDUCTED BY Mrs EDMUND PHILLIPS

Col. and Mrs. Campbell MacDonald are going to Quebec to see Miss Flora Macdonald and Miss Denny off to England on the 16th, and will afterwards go on to Tadousac for a short visit before returning home. Miss Flora Macdonald will return in the autumn with her sister, Miss Louise Macdonald, who is at school in England.

* * *

Mr. and Mrs. George Burton and the Misses Burton left yesterday for their country house at Little Metis.

* * *

The Women's Musical Club was reorganized last week for the coming winter, and programs arranged of much interest. The various committees include the best known amateur musicians in town, and the Flonzaley String Quartet has been engaged for Friday evening, Jan. 22.

* * *

Mrs. Ivan Senkler, Vancouver, who has been visiting relations in town, has left for Orillia to spend a few weeks with her brother, Mr. W. MacKay.

* * *

Dr. and Mrs. J. B. Hall have left town for Long Island, where they will spend the next month.

* * *

Miss Reda Ince is staying with Mr. and Mrs. Willie Ince, Prince Arthur avenue, during the absence of her parents in England.

* * *

Mr. and Mrs. Frank Bretnall leave for Muskoka this week.

* * *

Mr. Eric Phillips leaves for Germany early in July.

* * *

Mrs. W. B. Blackhall and her family, Foxbar road, are spending the summer on the Rideau Lakes.

* * *

Mrs. George H. Gooderham and a party of young people motored to the Caledon Club for the holiday.

* * *

Howard Park Club held a most successful summer dance at the Balmy Beach Canoe Club, where excellent music was furnished by an orchestra, the committee in charge: Miss Gladys Scott, Miss Frances Burns, Miss Reta Strohmayr; Messrs. K. Wylie, G. Crevier, L. A. O'Byrne. Among those present were: Miss N. Randall, Miss Gladys Ward, Miss A. Fox, Miss H. Burkhill, Miss M. Johnston, Miss S. Connolly, Miss A. Pillar, Miss Frances O'Byrne, Miss B. Turney, Miss Gladys Sheppard, Miss Gladys Smith, Miss Reta Smith, Miss W. Nesbitt, Miss Mabel Soul, Miss Anna Soul, Miss Veronica Schillinger, Miss V. Dee, Miss A. Hanmore, Miss Clara Jarvis, Miss M. Baguley, Miss A. M. Creighton, Miss M. Prangley, Miss A. Barker, Miss N. Cliff, Miss D. Lawrence, Miss M. McCord, Miss E. Bavington, Miss J. McCourt, Miss M. Harding, Miss Grace Smith, Miss R. Stewart, Miss M. Conlin, Miss H. Hewgill, Miss Ethel Armstrong, Miss Rose Lobrico, Miss T. Puddy, Miss Olden, Miss McKinnon, Miss V. Tevins, Miss Violet Blake, Miss Alice Conway; Messrs. Elliott Lye, J. Lye, P. J. Flaherty, J. Selvert, T. Higgins, Leo Flynn, F. Galbraith, N. Fogarty, R. Lukey, H. R. Russell, H. M. O'Byrne, Mitch. Bradley, B. Anderson, C. W. Coulter, T. Sands, Stan. Hammill, Frank Thompson, Austin Johnson, Jas. Bishop, Fred Kirby, D. F. M. Sykes, Albert Hummel, G. W. Prangley, Stan. Creighton, N. V. Cliff, K. Campbell, W. R. Riddell, A. M. Hutchings, N. Keith, Ivan Teft, G. C. Moorhouse, E. Connolly, W. H. McCartney, F. C. Cockburn, H. Miller, W. A. Menton, H. Murdock, J. Shaughnessy, H. Robert, J. J. Kane, P. Glockling and A. T. Eaton.

:-: WEDDINGS :-:

ST. CLAIR—STEPHEN.

The marriage took place last night at 8 o'clock, in the College Street Presbyterian Church, which was decorated with palms and marguerites, the pastor, Rev. Dr. Gilroy, officiating. Mr. Line playing the wedding music and Miss Gertrude Seldon singing "Intreat Me Not to Leave Thee," of Ruby, daughter of Mr. James Stephen and the late Mrs. Stephen, to Mr. F. Lynne St Clair, son of Mr. and Mrs. J. F. St. Clair. The lovely dark-eyed bride, who was brought in and given away by her father, wore a beautiful gown of ivory duchesse satin, with long train tunic of the satin and short panel in the front of the exquisite Limerick lace, of which the sleeves and the greater part of the corsage was composed, only the centre of the back and front being of the satin, which was sprayed with orange blossom; her very becoming tulle veil was formed with a frilled cap with a particularly pretty wreath of orange blossom, a long spray of the leaves and flowers falling over the shoulders at each side. She wore the gift of the groom, a gold watch bracelet, and Mr. R. W. Eaton's gift, a necklace of platinum, the pendant being of diamonds and pearls. Her bouquet was a shower of white roses and lilies of the valley. The matron of honor was Mrs. Ainsworth, a sister of the groom, from Crete, Nebraska, who wore white-crepe meteor trimmed with antique lace and a white hat with plumes. The bridesmaid, Miss Sadie Macdonald, looked very pretty in white satin with Chantilly lace and seed pearls and a white plumed hat with pink rosebuds. They both carried pink roses and wore the present of the groom, a marquise ring of amethysts. Mr. Harry Benderberg, the best man, received from the groom a sapphire and diamond scarf pin set in platinum, the ushers Mr. Herbert Graw, Mr. Herbert Macdonald, Mr. Thomas Eaton and Mr. George Milroy, receiving silver-mounted sticks. After the ceremony a reception was held at the house of Mr. Stephen in Euclid avenue, where he was assisted in receiving by the Misses Pauline and Ada Stephen, the former wearing gray and white silk and a white hat, and the latter blue brocaded silk with a black hat. Mrs. St. Clair, the mother of the groom, from Concordia, Kansas, also received, wearing a handsome gown of wistaria silk and a plumed hat to match. Mr. St. Clair and Mrs. Ainsworth were also present from Kansas. The house was beautifully decorated with pearls and syringa, and the bride's table was centred with the cake, surrounded with pink roses. Later the bride changed her traveling gown, a smart tailor-made of lavender and gold shot French cloth, lined with white satin and with a wide collar of gold ninan, brocaded with lavender velvet flowers, and a hat to match, and left by the R. and O. boat on a trip down the St. Lawrence and up the Saguenay, before going to their home in Montreal.

IBBOTSON—FORBES.

A wedding was celebrated in Broadway Tabernacle on Wednesday, June 24, at 2.30 o'clock, when Miss Dorothy Adeline Forbes, daughter of Mrs. W. R. Forbes, was married to Mr. Frederick Ibbotson, son of Mr. and Mrs. G. H. Ibbotson, the Rev. Dr. Young officiating.

The bride, who was brought in and given away by her uncle, Mr. James Forbes, was gowned in white crepe brocade, with point d'Alencon, and seed pearls. Her tulle veil was arranged in a Juliet cap surmounted with orange blossom. She carried a shower bouquet of orchids, white roses, and lilies of the valley, and wore a gold chain and pendant of platinum set with pearls, her gift from the groom. Miss Gladys Roberts and Miss Florence Ibbotson, sister of the groom, attended as first and second bridesmaid respectively, the former wearing a pink crepe de chine gown, the latter Madonna blue crepe de chine, a picture hat matching the gown, and carried a bouquet of marguerites. Miss Agnes Forbes, cousin of the bride, was a pretty little flower girl in frock of embroidered pink muslin, and a wreath of marguerites, and carrying a gold basket filled with marguerites. Mr. Willard Wright was groomsman.

The groom's gift to each bridesmaid was a signet ring, to the flower girl a gold chain and locket set with pearls, to Mrs. Lorrell Howard a cameo fob, to Mr. Willard Wright a gold mounted collapsible umbrella; to the ushers, Mr. Harry Ibbotson, the groom's brother, and Mr. Patrick Mooney, gold monogram sleeve links.

During the signing of the register Mrs. Lorrell Howard sang "A Song of Thanksgiving." Mr. Harris played the "Bridal March" from Lohengrin, on the organ at the opening, and Handel's "Largo" at the close of the service.

After the ceremony Mrs. W. R. Forbes, in French gown of buttercup crepe de chine, hat with plumes, and corsage bouquet of mauve sweet peas and lilies of the valley, held a reception at her house. Mrs. Ibbotson, mother of the groom, was wearing a lovely gown of blue with tunic of real lace and French hat with pink roses.

DIXON—LAMONT.

A quiet wedding took place at the Church of the Messiah at half-past three o'clock on Tuesday afternoon, the rector, the Rev. Robert Sims, officiating, when the marriage was solemnized of Miss Dottie Lamont, daughter of Mr. Hector Lamont, to Mr. J. G. Dixon, Tunbridge Wells, England. The bride, who was given away by her father, wore a gown of white crepe de chine with white hat and bouquet of lilies of the valley and roses. She was unattended.

Mr. and Mrs. Dixon left later for a trip to the United States, the bride traveling in a white serge tailor-made and white hat. On their return they will reside at Centre Island for the summer.

EATON—GIRVIN.

A wedding took place at 12 o'clock noon, on Monday, June 29, when Rhea, only daughter of Mr. and Mrs. Robt. A. Girvin, 157 Garden avenue, was married to Mr. Marshall Herman Eaton, youngest son of Mr. and Mrs. Wm. Eaton, 202 Sunnyside avenue, the Rev. Dr. Speer officiating.

The bride, who looked charming in a tailor-made of blue silk capiteaux and cream French hat, and a corsage bouquet of orchids and lily of the valley, entered the drawing-room on the arm of her father to the strains of the "Bridal Chorus" from "Lohengrin," played by Miss Gertrude Eaton, sister of the groom.

After the reception and dejeuner Mr. and Mrs. Eaton left for the east. The groom's gift to the bride was a Persian lamb coat and muff.

BOWERING—HUMPHREY.

At 2 o'clock on Tuesday afternoon the house of Mr. J. A. Humphrey in Church street was the scene of the marriage of his daughter, Olive Christina, to Mr. Jack Henry Bowering, the Rev. A. B. Winchester officiating.

The bride, who was given away by her father, was gowned in white embroidered marquisette with Irish lace, a tulle veil and orange blossoms, and she carried a bouquet of white roses and lilies.

The groom's gift to her was a piano. Miss Florence Bowering, the groom's sister, was bridesmaid, in pale pink and carrying pink carnations. Mr. William Bowering was his brother's best man.

The ceremony took place in the drawing-room, which was decorated with palms and flowers, in the presence of the immediate relations. Miss Irene Humphrey, cousin of the bride, played the wedding march. Mrs. Humphrey was wearing moonlight blue satin with black lace, and Mrs. Bowering, mother of the groom, was in black satin and lace.

Mr. and Mrs. Bowering left later for Cleveland and New York, the bride traveling in a tailor-made of navy blue brocade and white hat with plumes.

PARSONS—POCOCK.

The Church of the Holy Family at half-past eight on Tuesday morning was the scene of the marriage of Kathleen Mary, daughter of Mrs. John Pocock, to Mr. William Francis Baker Parsons. The nuptial mass was celebrated by the Rev. Father Kennedy, Sarnia, assisted by the Rev. Father Labelle, London, Ont. Miss O'Donoghue sang the "Ave Marie," and during the signing of the register Mr. Kennedy sang, "O Fair, O Sweet, O Holy." Mr. Jules Brazil presided at the organ. The bride, who was brought in and given away by her brother, wore her mother's wedding gown of ivory satin with train of ivory brocade, tulle veil and orange blossoms. She carried a sheaf of Madonna lilies and orchids and wore the groom's gift, a platinum and diamond ring. Miss Agnes Forristal, London, Ont., was maid of honor, and the bridesmaids were Miss Marguerite Pocock and Miss Helen Mullins, the former wearing mauve crepe de chene and the two latter pink and yellow crepe de chene. Their hats were of tulle to match their gowns, and they carried bouquets of sweet peas. Two little flower girls were also in attendance, wearing palest green and carrying the groom's gift, a silk parasol and baskets of sweet peas. The bride's brother, Master Philip Pocock, carried the ring. The best man was Mr. Louis Pocock, and the ushers were Mr. Howard Parsons and Mr. Joseph Stratford. Mrs. Pocock held a reception after the ceremony, wearing a gown of sapphire blue satin. Mrs. Parsons, the groom's mother, was in Emerald green.

Mr. and Mrs. Parsons left later on a trip to the United States, the bride traveling in a tailor-made of mahogany and black shot silk and mahogany hat with thistle. On their return they will reside in Indian road.

The Long Branch Cottagers' Association held its first dance of the season and quite a number of visitors were present, among whom were: Mr. Jack Harvey, Miss B. Barr, Mr. V. MacFarlane, Miss M. Barker, Mr. P. MacFarlane, Miss Vera Stewart, Dr. Bates, Miss B. Hutchinson, Mr. R. Weatherby, Miss D. Wright, Mr. J. James, Mr. Hillman, Mr. Brown. The pavilion was very artistically decorated. The hop was in every way a splendid success and reflected great credit on the committee in charge. These dances will be continued thruout the season—taking place every Friday night.

HUTCHINSON—PERRY.

A very quiet wedding took place in St. Philip's Church, on Monday morning, June 29th, when Margaret Francis, youngest daughter of the late Mr. Samuel T. Perry became the wife of Mr. William H. Hutchinson. Mr. Pringle Kerr Perry gave his sister away and there were no attendants. The bride was all in white—a tailor-made of serge was worn over a blouse of white crepe. Her hat was of white Milan with paradise plume, the only touch of color in the whole costume was a quaint parasol of Emerald green with Roman striped border. Mr. and Mrs. Hutchinson will reside in Oakville, Ont.

FOSSEY—PHILLIPS.

A wedding took place in the Central Methodist Church on Saturday, June 27, at noon, the Rev. Dr. Campbell officiating, when Myrtle, the only daughter of Mr. and Mrs. H. Phillips was married to Mr. R. Guy Fossey. The bride, who was given away by her father, was unattended, and wore her travelling gown of fawn with leghorn hat and white plumes and carried a sheaf of beauty roses. Miss Beatrice Morley, cousin of the bride, played the wedding march, and was the recipient of a very pretty cameo pin from the groom. After the ceremony Mrs. Phillips held a reception at her house, 39 Beatrice street, when she wore grey sublime silk, trimmed with old rose and shadow lace, and Mrs. Fossey, mother of the groom, wore black satin. Later Mr. and Mrs. Fossey left on a short trip up the Trent Valley Canal. On returning they will reside in Brock avenue.

ENGAGEMENTS ANNOUNCED . . .

Mr. and Mrs. J. H. Eickles announce the engagement of their youngest daughter, Winifred Hall, to Mr. Theodore George Vatcher, Perth, Ont., formerly Toronto. The marriage will take place quietly middle of July.

* * *

Dr. and Mrs. Adam Wright announce the engagement of their youngest daughter, Ethel Clare, to Mr. Henry Crawford Griffith, Ridley College, St. Catharines. The wedding will take place very quietly on Tuesday, 21st of July.

* * *

Mr. and Mrs. Michael J. Haney, Port Credit, announce the engagement of their youngest daughter, Eileen, to Mr. John S. Galbraith, son of the Dean, of Toronto University, and Mrs. Galbraith. The marriage will take place quietly the end of the month.

* * *

Mrs. J. E. Haskill, 89 Fermanaga avenue, announces the engagement of her only daughter, Pearl Leolene, to Mr. Claude Henry Sherwood, son of Mr. and Mrs. J. H. Sherwood, Peterboro.

* * *

Mrs. E. Green, Pacific avenue, announces the engagement of her youngest daughter, Flora Josephine, to Mr. George Elmore Reaman, M.A., Professor of English and Modern Languages in Moose Jaw College, Moose Jaw, Sask., and only son of Mr. and Mrs. George Reaman, Richmond Hill, Ont. The marriage will take place quietly in July.

* * *

Mr. and Mrs. John Keith, 58 Woodlawn avenue, announce the engagement of their daughter, Marion Milne, to Mr. Harvey C. Hall. The marriage will take place in July.

* * *

Mr. and Mrs. George A. Black, Concord avenue, announce the engagement of their daughter, Gladys Marguerite, to Dr. William Robert Reeds, son of Mr. and Mrs. Robert Reeds, Raeborough. The wedding will take place about the middle of July.

* * *

Mr. and Mrs. W. D. Hunter, 243 St. Clair avenue, announce the engagement of their daughter, Ida Maud, to Mr. Roy E. Meek, Ingersoll, Ont. The marriage will take place quietly on July 8.

* * *

The engagement is announced of Susan Myrtle, daughter of Mr. and Mrs. George McElroy, Mount Forest, Ont., to Mr. William John Gardiner, M.D., Eldorado, Ont. The marriage will take place early in July.

* * *

Mr. and Mrs. J. G. Watson, Huntsville, announce the engagement of their daughter, May, to Rowland M. Tipper, B.S.A., Whitby, son of Mr. and Mrs. Wm. Tipper, Etwell. The marriage will take place in July.

* * *

The Hon. Justice and Mrs. Clute announce the engagement of their daughter, Eva Maud, to Mr. William Theodore Lucy, M. Inst. C.E., recently Los Andes, Chile. The marriage will take place very quietly the third week in July.

* * *

Mr. and Mrs. John Rickaby, Orono, Ont., announce the engagement of their daughter, Alberta, to Mr. Chas. A. Cumming, Toronto. The marriage will take place in July.

* * *

Mr. and Mrs. Ralph A. Burns announce the engagement of their daughter, Annie Elizabeth, to Mr. Albert Arthur Smith. The marriage will take place early in July.

MANY ARE HEADED FOR MOON RIVER

Cottages Increasing Each Season
Bala Resounds With Gayety.

BALA, July 4.—The hotels are resuming their tourist gayety. Among the guests at the Windsor Hotel are the following: Mr. and Mrs. E. Marshall, Toronto; Mr. C. A. Woodcock, Toronto; Mr. J. H. McDonald, of Bookview, Ont.; Mr. Geo. H. McDonald and Mr. J. M. McDonald, of Bellaire, Ont.; Mr. and Mrs. H. E. R. Nolman, of California, and Mr. and Mrs. Arthur Woolley, with their daughter, of Bridlington, Eng. The Swastika Hotel has a guests Mr. Gordon Bates, Toronto; Mrs. W. E. Carswell and her son, J. M. Carswell, both of Toronto; Mr. R. A. Greene, of Vancouver.

Mr. Allan Denovan and Miss Ruth Denovan of Rosedale, Toronto, are joining their parents at Rest-a-While.

Mrs. Alec Burns and her daughter, Miss Mary Burns, pioneers as regards summer tourists to Bala, have arrived at their cottage "Maple Leaf."

Mrs. E. Sharpe and daughter Jessie, of Toronto, are in their cottage for the season.

Mr. Wm. Wallwin, of the University of Toronto, has arrived at Rest-a-While for a few weeks.

MOON RIVER.

The cottages on the river are growing in numbers each year. Many are already tenanted.

Mr. and Mrs. M. Deadman of Toronto, haven opened their cottage at Baryview, Kimberly Point.

Mr. and Mrs. E. W. Charlton of Toronto, are at Kimberly Point this season.

Mrs. Sutherland and a party of friends from Toronto are also at Kimberly Point.

Mrs. L. Murphy of Toronto, and her two sons are enjoying Muskoka weather at Kimberly Point.

Mr. and Mrs. M. Woods of Toronto, are at Pine Oaks for the summer.

Mr. and Mrs. W. Gilpin and family have arrived at Kimberly Point for the season.

Mrs. Alfred B. Owen and friends from Toronto are installed at Glen Owen for the season.

Mr. and Mrs. F. Lee are occupying their cottage on the Moon River.

Misses Baileys have begun their vacation at their cottage "Birch Haven."

Mr. and Mrs. Crown are in their cottage on the Moon River.

Miss Mamie Hamilton is spending a few days in her cottage "Summerhill Crest."

Mrs. George Lowe and her daughter Alice have opened their summer residence on the Moon River.

Mr. and Mrs. Marcus Freeman of Syracuse, N.Y., are in their bungalow on the Moon River.

David Warfield to Take it Easy.

David Warfield is so thoroly enjoying his summer of rest after a long hard season that he says he has arranged for the future not to play more than twenty-five weeks a year. The tradition of Joseph Jefferson's luxurious scheme of life is thus revived.

THE FIELD OF ART

Hamilton Opens Fine Gallery With Blair Bruce Collection as Central Feature—Many Canadian Artists Represented — Toronto Men Leave City for Summer—Interesting "Finds" are Made.

By Irene B. Wrenshall.

HAMILTON has reason to congratulate itself upon its new municipal art gallery, which was formally opened on Tuesday afternoon, by His Honor the Lieutenant-Governor. The exhibition, which included the Blair Bruce collection, presented by the wife and family of the late artist, to the city, as a memorial to him, and also representative paintings by the members of the Canadian Art Club, the Ontario Society of Artists, and the Graphic Art Society, which will be on exhibition for six months, and will then be replaced by other Canadian oils, water colors and pencil, and pen and ink drawings, is one of which any city might be proud.

The art gallery has its home in the old Hamilton Public Library, which has been donated to the board of governors by the city, and the pictures are distributed thru four rooms and a hallway in the building, the Blair Bruce collection occupying the central room of the group. The walls have been newly decorated and the pictures hung by a representative of the R. C. A., with a view to the best arrangement. A glowing tribute to the work of the board of governors was paid by the attendance of a large gathering of Hamiltonians, besides visitors from other cities.

The paintings of the late Blair Bruce command instant attention. They vary in subject from large pictures of imaginative conception, to tiny sketches of sea and sky. Portraiture is a happy feature of his work, and a portrait of his mother is one of the finest pictures in the collection, being pronounced a speaking likeness by all who knew her. Two outstanding pictures, both showing a creative imagination and a masterly brush, are "The Phantom Hunter," and a fanciful picture of the seashore and the sea, which won the gold medal at the Pan-American Exhibition. The former is a delightful representation of moonlight on the snow. There is stirring action also in the picture, and a great deal of imaginative feeling. The coloring is poetical, and the whole fancy well carried out. A strong figure of a hunter reflecting the glow of a fire is interesting in the play of light upon face and figure, and is very much admired. Several small sketches show the artist's success with light upon water, while in a number of pictures filled with summer sunshine, there is something very pleasing about the whole effect of the grass and the trees, and the light and shade of the landscape.

♣ ♣ ♣

AMONG THE oil paintings on exhibition are included the works of almost all of the best known of Canadian artists, both from Ontario and Quebec. From the brush of Suzor Cote are several Lower Canadian snow scenes, which while vigorous and life-like seem to lose some of the charm which he weaves about his Arthabaskaville sketches. An autumn woodland scene is more attractive. Clarence Gagnon has sent a Quebec scene also, which is characteristic of the most pleasing impressionist work, as is a moonlight snow scene by J. W. Beatty. In the latter there is a great deal of sympathy about his treatment of the tiny shack, half hidden by tall pine trees, heavy with snow, but sending out a cheerful glow of light thru the frosty night air.

It is a pleasure to look at one of St. Thomas Smith's breezy marines, and feel the roll of a surging wave lift the boat. He is particularly successful with his marines, and a landscape also on exhibition, lacks the sympathetic treatment given to the sea picture. This artist has not been represented in local exhibitions lately, and his work has been very much missed.

One of Homer Watson's earlier paintings which, the dark and lowering in the general effect, gives one a feeling of power and solemnity, is included among the oil paintings, also several of Bell-Smith's hazy London scenes.

The Hamiltonians represented include J. S. Gordon, who has a charming study of a head painted with a great deal of artistic feeling, and a tiny winter scene—characteristically cold and bright. Marion Mattice who is exhibiting a Quebec scene, and Mme. Palin Zost, whose earlier portrait of an old lady, while a little stiff in pose, is a fine piece of work, the face, hands and costume being well treated, but those later sketches have a disappointing tendency toward coarse coloring and lack of finish. Mr. Albert Robinson, also a Hamiltonian, has a small sketch of Montreal harbor, rather impressionist in style, but which comes in for a good deal of favorable comment. A head by Foster gives a promise in its bold and vigorous handling.

Etienne Dyonnet, a Montreal R.C.A., has a head of an old man, full of character, as is the portrait of "A Zealot," by Wyly Grier.

A pleasing study of a girl's head bears the name of W. H. Clapp, but an impressionist sketch by the same artist is rather too unreal to be effective, tho there is a good play of light on the water.

Owen Staples is not as well represented as the excellence of his usual work should demand, and G. A. Reid has only sent a decorative panel which can hardly be called typical of his present work.

Bertha Des Clayes has a delicate sketch of pleasing coloring, and Archibald Browne is represented by several paintings of pastel tones, the most attractive being a rather poetic landscape.

Among several of Wm. Brymner's a pastoral scene is much admired, while Ivan Neilson's picture of an ocean wave, and a sketch of a harbor in Scotland are noticeable for their beauty of coloring.

Two pictures which are full of character and strongly treated, are a sketch of tumbling waves, by A. M. Fleming, and a vigorous bit of water by Arthur Lismer.

The sea is also the inspiration for characteristic sketches by Harry Britton, and R. F. Gagen.

One of the most effective sketches from the brush of Lawren Harris since his "Country Store," is entitled "Sunshine Thru the Rime," and has a host of admirers. The artist is at his best and the feeling of winter and frosty air is irresistible.

Other admirable pieces of work are "The Madonna" by Laura Muntz, a harvest scene by Mrs. McGillivray Knowles, a delicate snow scene, and a bit of summer landscape by Maurice Cullen, a panel of roses by Mrs. G. A. Reid, and several sketches by W. A. Atkinson, so delicate in coloring as to be almost monotonous.

In the water colors, the first pictures to catch the eye are Dudley Ward's animated "Bungbat's," which come in for universal admiration. Several of John Cotton's delightful aquatints are a noticeable feature, also a number of Challoner's fanciful little sketches. Wallcousins, the illustrator, is represented by several magazine covers, and a vigorous sketch in the north country is by Arthur Hemming. C. W. Jeffreys has a speaking illustration also.

There is interest, both artistic and historic in the old time sketches of Jacobi, and Capt. Caddy, which, with a number of landscapes by English artists, including Claude Hayes, Robert Allan and Shoosmith, have been loaned to the exhibition.

♣ ♣ ♣

IN THE work of the illustrators there is so much that is admirable that it would be difficult to make a selection, among such etchings for instance as those by Cotton, Owen Staples, Dorothy Stevens, whose charming dry point and ground etchings make one wish that she were not elsewhere represented by a figure subject in oils, W. W. Alexander, and Lewis E. Smith, breezy western pen and ink drawings by C. W. Jeffreys, Eugene Beaupre's characterful sketches of children, a delightful snow scene full of life, in pencil, by F. W. Brigden, and a number of Fergus Kyle's striking illustrations. In all, it is an exhibition typically Canadian, and one which should be successful in bringing the work of our Canadian artists prominently before the people of Hamilton.

Mr. W. St. Thomas Smith is leaving very soon for Europe, where, as in past years, he will spend the summer sketching some of the beauty spots of the old land.

Mr. Frederick Haines, of Meadowvale, whose picture has just been exhibited at the annual salon in Brussels, has been awarded a gold medal by the Brussels Academy.

Mr. R. F. Gagen has left for the Island of Monhegan, Maine, where he will sketch, returning the middle of August.

♣ ♣ ♣

JUST A few days ago an important artistic "find" was discovered in a small picture belonging to a Toronto lady, now resident in Vancouver, which has proved to a very beautiful and genuine Constable. The owner had seen and admired the picture, and bought it for its artistic value, having no idea of the real merit of the treasure which had come into her possession, until she presented it to the sight of local experts, who quickly identified it. The picture, which is a very small, is a very beautiful little English landscape, of Constable's well known coloring and characteristics.

♣ ♣ ♣

AN ANCIENT picture, which has been in the possession of the Keele family for almost three hundred years, has just been taken to England last week, for positive identification as to its painter. The picture is a study of an old man, and a little child, and bears all the marks of a master brush in the flesh tints, the grouping, and the expression on both faces. The lack of a signature on the painting makes the work of identification more difficult and tho the antiquity is undoubted, and places the value of the antique upon it, the positive identification of the painter will make the work much more valuable.

EXPECT FINE SEASON AT POINT AU BARIL

POINT AU BARIL, July 4.—The first week of July sees the majority of cottages around Point au Baril opened and occupied for the season. Several new cottages have already been built, and a number are now being completed to be ready for occupancy during this month.

Mr. R. Millichamp and family of Toronto, have arrived at Point au Baril for a stay of some length.

The Tuttle Cottage, "Camp Chemong," this season will be occupied by Mr. C. N. Candee and family of Toronto.

Dr. M. E. Machell has opened his summer home, and his family expects to spend considerable time here this season.

Quite a large number of guests are already registered at the Ojibway Hotel, and the prospect now is for an unusually heavy season. Each year sees a growth in popularity of the Point au Baril section of Georgian Bay, and an increased number of enthusiastic visitors. The fishing has been excellent so far, and last week Mr. D. W. Driscoll, of Dayton, O., brought in a twenty-one-pound muskalunge, the first of the season in this vicinity. The fish measured 41 inches in length, and sets a good standard for the fishermen who will follow.

And Blushed—To Find It Fame

Sunday World Readers Tell Their Embarrassing Experiences--Funny Things Bring Confusing Moments to Contributors.

One nasty rainy morning this spring, I was hustling down stairs, watching the clock, putting on my gloves, calling on my sister to hurry for school and paused just long enough in the rather dimly lighted hall to get my umbrella from the stand where it was with several others of various styles of handles.

I am rather stout in build and awfully dignified and always walk along the street like a "drum major," so my friends (?) tell me. This morning as I passed along the street I wondered why on earth so many people looked at me in such a peculiar manner—in fact, some that I didn't even know, smiled! I stood it for some time, then slyly wiped my nose for possible "smudges." No, that was not it, the smiles continued. I even felt the trimming on my hat to make sure it was not on hindside fore.

Finally, when I could stand the strain no longer, I reached the first shop with a good big window. You may be sure I took a good look at myself to see the cause of the amusement I had created. I saw and understood without a second glance! Instead of my nicely rolled umbrella under my arm, if it wasn't the long-bandled feather-duster!

"DODY."

Thought She Was a Dummy.

Some years ago my mother and I went to a small dry goods store to do some shopping. My mother was buying some notions and I stood nearby, next to a dressmaker's form or dummy.

A lady came along and stood near me, but I never noticed her. She moved and I made a grab—thought I had knocked the dress form over.

Without thinking I said to the lady: "Excuse me, I thought you were a dummy." That was the most embarrassing moment in my life. A. H.

He Understood Danish.

My most embarrassing moment was when riding in a street car with a girl friend. Opposite us sat a very ugly man. When my friend noticed him she exclaimed to me in Danish. "Well, I declare! He surely is a fright!" At the next stop the man got off and when he passed us he said, in Danish, "Good-by, little girls."

She Was Holding a Cigar.

I am a trained nurse, and one day while out with my patient he left me standing on the pavement holding his half-smoked cigar and his cane while he entered a store. The most embarrassing moment of my life was when the pastor of my church walked up and quietly bade me "good morning."

H. B.

The most embarrassing moment of my life was one morning last spring. I had been advised by my physician to take raw eggs, and for some time had made it a habit of carrying a couple of them to the office in a mesh purse. This particular morning I had occasion to attend a special service at the church on my way to business. I had carefully laid my purse to one side of me on the seat, and presently forgot all about it.

Everything was going very nicely, and I was beginning to feel rather devotional when another party came to share the same seat with me. I arose quickly to take the inner side, and in sitting down again sat directly on my purse and its precious contents.

As I am no featherweight my embarrassment can be more easily imagined than described.—M. A. D.

It was a couple of weeks ago, when my husband was spending the week-end at Rochester. I had a girl friend of mine to come and stay with me while he was away.

Returning to the city Monday morning early he did not come home, but went right to the office. Later he phoned me and told me he had brought me home some silk stockings, and I thinking my girl friend was out on the verandah, asked him if he had brought her anything. He said no, so I told him he had better buy her something at Eaton's, and pretend he had brought it from Rochester, as she would think he was pretty cheap. Afterward I went into the dining-room, and there was my girl friend sitting reading. I certainly felt embarrassed, knowing that she had overheard my conversation with my hubby.—E. M.

EVER EMBARRASSED?

You've been embarrassed, surely. Into the life of everyone there comes a time when one blushes with confusion and stammers in agony. Afterwards you laugh over the incident. The Sunday World would like to have you write of your embarrassment. If it is published you will be sent $1.00.

Write today. If you felt like a nickle you may make a dollar. Address Embarrassment Column, Toronto Sunday World.

Pans-Pots Easy For Old Dutch Cleanser

Your Wedding
Will Not Be Complete Without
Dunlop's
96 Yonge St., Toronto, Can.
Boquets. Their arrangements are exclusive, their flowers choice, and they guarantee satisfaction. If you have friends going abroad why not send them a box of flowers, we will attend to it for you.
Conservatories at Richmond Hill.

PRINCESS COMPLEXION PURIFIER
is the ideal preparation for tan, freckles, moth patches and discolorations. It makes a bad complexion good. Try it once and you will find it satisfactory. Price $1.50, delivered anywhere.

Superfluous Hair
Moles, Warts, Red Veins and other disfiguring blemishes permanently and always satisfactorily eradicated by our perfect and scientific method of antiseptic Electrolysis. Positively harmless and practically painless. Booklet "O" mailed on request. Phone M. 832 for appointment. We close at one on Saturdays during July and August.
HISCOTT INSTITUTE
61 College St. Estab. 1892

SUPERFLUOUS HAIR "Specialty."

And Moles removed forever by painless Electrolysis (electric needle). No scar. Years' experience. Special Price Days in Toronto. Treatment taught. Write for particulars. (Miss) A. Graduate, Brampton, Ont. Box 269, Phone 178. 67

Q. O. R. BAND AND ORCHESTRA
Dances, Receptions, Fetes, Excursions, Garden Parties, Etc.
Bandmaster, S. H. BARROW
Late of H. M. Scots Guards Band.
ARMOURIES, TORONTO. Ger. 3033

MASSAGE.
Massage, electricity, Swedish movements, and facial massage. Patients treated at their residences if desired. Miss Howells, 432 Jarvis street. Telephone, North 3745. jtf

LITERATURE-EDUCATION

BY DONALD G. FRENCH

THE BOOK OF THE WEEK

THE AMAZING ARGENTINE

By JOHN FOSTER FRASER

In some respects the Argentine Republic occupies the position in the southern half of the continent that Canada does in the northern. Both countries have within the last decade attracted large numbers of immigrants, and have absorbed a large amount of foreign capital—mainly from British sources. Both countries, too, are remarkably successful in blending and fusing different racial elements into a new individuality, an enthusiastic young nationality, says John Foster Fraser. "You insult an Argentine if you mix him up with Chilians, Brazilians, and other South Americans. He does not thank you for being reminded that his father sailed from Italy, or his grandfather from Spain. He has no affection for any old land from which his sires came. The beginning of the world for Argentina was May, 1810, when the republic was set up."

In the markets of the world Argentina means wheat and cattle. It has tracts of land capable—before it had sufficient markets for its meat, it is said that herds of cattle were used as ammunition in warfare by being driven against opposing forces. So far as agriculture is concerned Argentina's resources are in their infant stage of development. Transportation, however, was, and is the one big problem in the progress of the country, and in railways and electric tramways there is invested in Argentina three hundred million pounds of British capital. There are 30,000 miles of railway. Even more than Canada it is a land of distances; it has few villages; its towns are far apart; it has no manufacturing centres.

* * *

The railways are all controlled by foreign capital; the Argentine can do better with his money than put it into railways. He makes 12 to 30 per cent. returns, so that seven per cent. railway dividends are not alluring. Land speculation is more attractive than investment, and there is just the danger of the boom being overdone. As to this Mr. Foster has to say: "Tho today there is a thought in the public mind that a little too much money has been thrown into Argentina, that land prices are too inflated—which they are—I have traversed districts which three years ago were a wilderness; but a spur of railway has been driven into them, and instantly farming in body has started. I saw hundreds of freshly-built homesteads—crude, and the life harsh, but it was the beginning of great things—and alfalfa had been laid down, cattle were feeding, and wide spaces which previously were sandy and apparently inhospitable were carpeted with the bright green of new wheat. Just as in Canada, there is a belief that the breaking up of the land has decreased the severity of the frost, so there is a belief in Argentina that rains follow the plow. Places which formerly had little rainfall, and which had a doubtful agricultural future, are proving successful. Yet, without the advance of the railways the country would have been as forlorn as when the Indians roved the pampas."

Argentina is receiving about 250,000 immigrants yearly. Chances of settling upon the land are not, however, very good, except for the man with plenty of capital. Farms and ranches are large. The colonists very often work part of a farm on shares, taking a sort of sub-lease from a middleman, who rents the land or leases it on shares from the original owner. Life on the farm in Argentina is much more isolated than it is even in the newer settled parts of Canada.

* * *

The country covers 2,000,000 square miles; it has a population of about 7,000,000. In range it goes from the torrid tropics on the north to the far south, where "you need a heavy coat, even in summer time." It has a sweep of level country extending for 2000 miles, but next to Brazil, it has great forests, and to the west it runs into the Andes Mountains (which are simply our Rockies continued in the next)." The far south is the Patagonian wilderness. It has several navigable rivers, and it still has unexplored territory.

The Province of Mendoza, in the shadow of the Andes, is a bit of old Spain, as to its industries. It is the vineyard of the republic. In 1913 it produced about 80 million gallons of wine. Irrigation is required, and is practised largely.

Tucuman, in the northern part of Argentina, is the centre of a tropical industry, the making of sugar. This part of the country resembles the jungles of Brazil. Around Tucuman there are 25 sugar mills, which produce annually about 200,000 tons of sugar, of which 60,000 to 70,000 is exported.

* * *

The constitution and government of the country is worthy of careful notice. Perhaps older countries might learn something from it. The federal system is in vogue. We, at a distance, are not likely to realize that Argentina has its separate states, which are even more independent in local matters than our provinces, one state going so far as to issue its own currency.

The head of authority, in which the executive power of the nation is vested, is the president. He must be an Argentine, a Roman Catholic, and being elected for six years, can never be elected again. There are two houses, the senate and the chamber of deputies. There are 30 senators, appointed by the local legislatures for nine years, ten retiring or standing for re-appointment each year. The deputies are chosen direct by the people. The usual conflict between federal and provincial authorities is not absent from the southern republic. Education is fairly well provided for, except in the remote and sparsely settled districts. Military service is compulsory.

We cannot go into the many other matters which the author writes about in his pleasing, chatty, personal style. He gives a very intimate picture of the life and character of the people, not only in the cities, and on the ranches, but he describes also the camp of the native "gaucho of the pampas." He gives abundant information as to the extent of the resources of the country, and its future possibilities. The book is profusely illustrated from photographs, picturing scenes of city and country. It is altogether a very fascinating travel book. (Cassell and Company, publishers.)

::- New Books -:-

A STEPDAUGHTER OF THE PRAIRIE.

Everyday Happenings Seen With a Glamor of Romance Thru the Eyes of a Young Girl.

"Is this fact or fiction?" is the question that I continually asked myself while reading Margaret Lynn's "A Stepdaughter of the Prairie." Perhaps it is merely a story, but I am certain that it is a true story, in the sense at least of being true to life. Anyone who has ever been a really normal child will readily assent to this.

It is a simple unromantic life that the author has pictured here, but she has taken events and circumstances that an ordinary person might term commonplace and woven about them a sweetness and charm that is quite delightful. That she writes from a first-hand knowledge of the prairies and of child life is very evident. The book is a series of sketches of pioneer life on the Missouri prairies viewed thru the eyes of a wide-awake little country girl with a strain of poetry in her make-up. Perhaps love of the prairies is something to be acquired. Anyhow this child was not born with it; the discovery of their beauty and mystery came to her by degrees. She was a lover of books, especially poetry, and Tennyson was her dear delight; but whatever she read she craved for her own experience, and she could at first find nothing on the prairie with its treeless horizons and nameless flowers to correspond to Tennyson's landscapes. Little by little the great expanse revealed itself to the young dreamer. Yes, she discovered this for herself, too—the fascination of day-dreaming. One cannot figure with any glory or dignity perhaps in real life, but in dreams at least one may be heroic. And how those day-dreams gild the dullness of the "trivial round!"

The Plantation, as the farm was called, having a far-reaching reputation for hospitality, provided a convenient resting place for travelers. Consequently a frequent and varied assortment of visitors presented a perennial source of interest for the children. There really were endless sources of interest of which these practical, clear-headed young people were not slow to take advantage; but chief of all was books, literature going hand-in-hand with life, and casting over its prosaic every-day happenings the warm glamor of romance. The book is a sweet, thoughtful story gracefully and humorously told. (Macmillan Company, publishers).—L.

OLD MOLE.

How An English Private Schoolmaster Begins Real Life at Middle Age.

There are so many ways of living in a monastery; "Stone walls do not a prison make," and, on the other hand, to be outside the prison walls is not to be free; while to live, surrounded by one's fellow-creatures may be to live a life of really utter seclusion. Herbert Jocelyn Beenham, M. A., had been twenty-five years a master at Thrigsby Grammar School; had achieved the distinguished title of "Old Mole" from his unvarying remark of reproof under all circumstances, uttered in a voice of thunder: "Ha! Art thou there, old mole?" Twenty-five years of this, and so it might have gone on to the end of his days but for a rather stupid occurrence on the train as he was returning to Thrigsby after a week-end vacation. A young girl, apparently in trouble of some kind, was traveling in the same compartment, and on attempting to comfort her, he met with a storm of denunciation and outcry, with the result that on his arrival at Thrigsby he was handed over to the police. At first the thing seemed but a silly joke but when he found that his superior in the school and others whom he considered his friends were inclined to doubt his protestations of innocence, he began to see things differently. Information received about the girl very soon discredited her and he was honorably released—but he had seen a new side to life and he would not go back to the old routine. Wandering aimlessly about he falls in with the maid, Matilda. Strange to say, he has no feeling of enmity for her and she rather seems to pity him. And because he is no longer "in the monastery" he sees nothing unusual about assisting her to find her uncle, Mr. Copas, who runs a sort of traveling theatre. His connection with the theatrical company, the rise of Matilda as an actress, the introduction of the Old Mole's former star pupil, Panoukian, and the complications resulting therefrom, are the main events of the tale. From the author's own career, one surmises that he has an intimate knowledge of the situations he describes ("Old Mole," by Gilbert Cannan: Macmillan Co., publishers).

THE STRENGTH OF THE STRONG.

Collection of Short Stories Including Several Members of Different Genre in Jack London's Repertoire.

This book shows up fairly well the different types of story which Jack London does best. First, there is "The Strength of the Strong," where he gets back, as he likes to do, to the simple, savage, primitive passions of the human animal. He describes a clan of these human animals at the stage of their existence when they have realized the necessity of co-operating and have joined together in bands for the sake of strength instead of living as individual families each in his own tree. "South of the Slot" is an experiment in dual natures. A professor of sociology in a California university lives two lives—the one, the conservative, reserved professor; the other, the free and easy laborer. He does this by spending his vacations as a factory worker "south of the slot," the dividing line between slum and respectability. Gradually his two personalities become more strongly marked, and just when he has decided to settle down as the staid professor and in that capacity is driving thru the streets in his car with his fiancee, he gets mixed up in a labor strike, and the other personality takes the upper hand—the professor disappears. "The Dream of Debs" is a clever imaginative sketch of the conditions that entail as a result of that ideal of organized labor, "a general strike"; a little unusual for London, but of a type that he seems to be veering round to is the more tender, altho somewhat awesome story, "Samuel," which needs to be read to be at all appreciated. Altogether the collection is representative of Jack London's power—his crisp, forceful, hammer-stroke sentences; his knowledge of the elemental in man—and the tendency to playing up the merely brutal is happily subordinated. ("The Strength of the Strong" by Jack London: Macmillan Co., publishers.)

With the Gossips

A golden book is to be presented to Prof. Metchnikoff in Paris next year in celebration of his scientific jubilee and his seventieth birthday. It will contain a record of the latest scientific researches, signed by prominent men of science, and will be edited by members of the Pasteur Institute staff.

* * *

Hulbert Footner's "Jack Chanty" is being dramatized by Joseph Byron Tuttle.

* * *

Booth Tarkington's early ambition was to be an illustrator, but he was discouraged, and turned to writing instead, by a series of thirty-one rejections to one acceptance, by Life, of his pen drawings.

* * *

A letter of Edgar Allan Poe brought a very high price, $700, at a recent auction sale in New York. This is a letter written December 15, 1846, to G. W. Eveleett of Phillips, Me., containing an interesting defense of "The Raven." Apparently Mr. Eveleett had pointed out what he considered to be certain defects in the poem, and Poe answers him with great candor and good nature. He writes, for example: "For the purpose of poetry it is quite sufficient that a thing is possible, or at least that the improbability be not obviously glaring. It is true that in several ways as you say the lamp shadow might have thrown the bird's shadow on the floor. My conception was that of the bracket candelabrum affixed to the wall, high up above the door and bust, as is often seen in the English palaces, and even in some of the better houses in New York. Your objection to the tinkling of the footfalls is far more pointed, and in the course of composition occurred forcibly to myself that I hesitated to use the term."

* * *

At the sale recently in England of the library of C. W. Hodgkin there changed hands some curious items—a number of the forgeries of William Henry Ireland. Among these items is the original forged document of Shakspere's agreement with his publisher, Condell. Another is the "original manuscript" of "King Lear," given to "Ann Hatherewaye," with a lock of Shakspere's hair, which he bequeath her to kiss, "for thenne indeede shall Kynges themmselves bowe and paye hommage to itte." These forgeries all were the production of a youth of seventeen, who palmed them off on a gullible public in 1786. To bolster up his pretentions the forger, who displayed the highest order of talent misapplied, even manufactured an ancestor to whom Shakspere gave manuscript plays. When the exposure came, Ireland made a clean breast of it and confessed his forgeries. The British Museum and a number of private collections contain other forgeries by him.

* * *

Most travelers rave over Venice, but at least one British novelist of fame does not. Or, in other words, tho he does "rave" over it, it is not in the sense in which the word usually is used in this connection. The novelist in question is William J. Locke, whom one would have expected to revel in the City of the Doges, but who actually denounces it as "a fraud of a city." Mr. and Mrs. Locke sojourned in Venice on their way back from Egypt to England. While he was there Mr. Locke wrote to a friend that it was a pandemonium of a place, the noisiest of cities, with its insensate and maddening bells, its yelling populace, its noisy, echoing alleys and its idle scum of squalling singers. "I could write you reams about this nerve-racking, sleep-destroying fraud of a city," he added.

LATEST BOOKS.

Jehane of the Forest: By L. A. Talbot. A history novel of the Welsh-English border (McClelland, Goodchild and Stewart).

What Men Live By: By Richard C. Cabot, M. D., A doctor's view of the place of work, play, love and worship in the making of a healthful and happy life (McClelland, Goodchild & Stewart).

Always

"What kind of leather makes the best shoes?"

"Don't know, but banana skins make good slippers."

J. MACDOUGALL HAY.

Author of the Scottish Novel, "Gillespie."

Among the recent novels which have been received by reviewers and readers with marked approval is "Gillespie," by J. Macdougall Hay. This story has been compared by many to Mr. George Douglas' "The House with the Green Shutters." In view of the decidedly pessimistic tone of "Gillespie" it is a little surprising to learn that the author is a clergyman, the pastor of a large parish in the Western Highlands. But his calling does not keep him from speaking of Scotland with almost brutal frankness. Yet he is Scotch of the Scotch and close to the soil. As a boy and as a young man home on vacations from Glasgow University, he sailed with the fisherman described in "Gillespie," and actually lived out many of the scenes of the book, including the foundering of a rotten steamer in a terrific gale. In these fishermen, their courage and their belief in old traditons, Mr. Hay does believe; but he also believes that Scotland is being swept by a spirit of materialism, which he represents in the person of Gillespie, the village storekeeper who controlled the whole fishing village. Mr. Hay is a young man—only thirty-two. Four arduous years he gave to the writing of "Gillespie" and he plans to take as much time for his prospective book, "The Martyr." He was born in the village which he describes in "Gillespie." At Glasgow University he was conspicuous as a student, and was the editor of the "Glasgow University Magazine," besides contributing to the Glasgow papers and writing for the London "Spectator."

DEMAND FOR BREVITY.

Contractors, to use a shop term, are calling for shorter articles. Just recently a prominent magazine editor announced his intention to wage war on the conventional article of conventional length. "Give a writer a subject," he says, "and tell him you want an article on it, and straightway that subject, however slight-waisted, takes shape in the professional writer's mind in figures of three thousand or five thousand words. Tell him to cover that same idea in an editorial, and he will see it in concrete shape and square his work accordingly, with the result that ten chances to one his production will be worth while."

His magazine intends to get away from all these articles of uniform length and has, therefore, posted a notice in "The Shop" that space will be allotted to an idea as nearly as possible to that actually required for its best presentation—"be that space half a page, a page, or forty pages."

In another leading journal there appeared recently an editorial entitled "Brevity." It went on to say: "The story of creation was told, as Joseph Medill Patterson observed in 'The Fourth Estate,' in a few hundred words. Lord Bacon did not require much space to write comprehensive essays on great subjects. Usually a person who wishes to write for us would like about eight thousand words for one idea, and sometimes he would prefer a book or even a series of books. What we most want is a large number of very short articles on news of the day and tendencies of the day, running from three hundred to seven hundred words, but if anybody knows where to get these, we don't."

All of which goes to show that the young writer should cultivate the art of saying the most he possibly can in the least possible space.

Quotation Contest Coupon

SUNDAY WORLD LITERARY PAGE.

No. 6. July 5. Must be in by July 17.

Name of Book.....

Author's Name.....

Description of Book.....

Contestant's Name.....

Address.....

No Answers recognized unless sent in on this coupon. Mail to: Literary Editor, Sunday World, Toronto.

QUOTATION CONTEST.

This competition will continue for ten weeks. Each week we will publish an extract (prose) from some well known English author. Contestants are required to give name of book from which quotation is taken, name of author and in a brief sentence, or descriptive title, explain what the book is about. The "Quotation Contest Coupon" must always be used.

QUOTATION NUMBER THREE.

Here was I, a yeoman's boy, a yeoman, every inch of me, even where I was naked; and there was she, a lady born, and thoroly aware of it, and dressed by people of rank and taste, who took pride in her beauty, and set it to advantage. For tho her hair was fallen down, by reason of her wildness, and some of her frock was touched with wet, where she had tended me so, behold her dress was pretty enough for the queen of all the angels! The colors were bright and rich indeed, and the substance very sumptuous, yet simple and free from tinsel stuff, and matching most harmoniously. All from her waist to her neck was white, plaited in close like a curtain, and the dark soft weeping of her hair, and the shadowy light of her eyes (like a wood rayed thru with sunset), made it seem yet whiter, as if it were done on purpose. As for the rest, she knew what it was, a great deal better than I did; for I never could look away from her eyes, when they were opened upon me.

* * *

Answers to Number Three.

Name of Book: Lorna Doone: A Romance of Exmoor.

Author's Name: R. D. Blackmore.

Description of Book: The love story of John Ridd and Lady Lorna Dugal; the savage doings of the outlaw, Doones, of Bagworthy Forest; the daring deeds of Tom Faggus, highwayman—told by John Ridd.

First prize answer by Mrs. A. A. Bowman, Toronto; second prize, Wm. G. Locke, Ottawa.

* * *

QUOTATION NUMBER SIX.

There was a man to whom I was very near, so that I could see a great deal of his life, who made almost every one fond of him, for he was young, and clever, and beautiful, and his manners to all were gentle and kind. I believe, when I first knew him, he never thought of anything cruel or base. But because he tried to slip away from everything that was unpleasant, and cared for nothing else so much as his own safety, he came at last to commit some of the basest deeds—such as make men infamous. He denied his father, and left him to misery; he betrayed every trust that was reposed in him, that he might keep himself safe and get rich and prosperous. Yet calamity overtook him.

* * *

The Prizes.

The books from which the quotations are to be taken will be well known works, found in every public library, or contained in such popular editions as "Everyman's Library." Two prizes will be given for each number in the series; a first prize of two handsome leather-bound volumes selected by the winner from "Everyman's Library"; second prize, one volume of "Everyman's." No contestant may win more than one first and one second prize, but a special prize of six leather-bound volumes of "Everyman's" will be given to the person having the best complete set of answers, or, failing that, to the person having nearest to a complete set.

WHY CANADIANS ARE SANE PEOPLE

COL. CHARLES WOODRUFF of the United States army affirms that continued bright sunlight is very harmful in its effects upon the blonde races, going so far as to assert that Alaska and the Puget Sound country are the only portions of the United States in which the white race should live.

His figures prove the Canadian's contention that he is a sane, level headed person.

"White men in the tropics," says Jack London, "undergo racial changes of nature. They become savage and merciless. They commit monstrous acts of cruelty that they would never think of committing in their original temperate climate. They become irritable, nervous and less moral, and they drink as they never drank before."

There are statistics quite in line with the foregoing. For instance, as against 12 murders in a year in London, 12 are committed in Los Angeles, Cal., altho the respective populations of the two cities was 7,000,000 and 400,000. That year there were but three murders in Seattle with a population of 320,000.

The suicide rate appears to be confirmatory of the foregoing, California, the "land of sunshine," leading the whole nation. The rate in New York is 16.5. It is 35.2 in Los Angeles, 37.5 in San Francisco and 59.9 in San Diego.

There are of course many factors entering into an explanation of the facts, but scientific men are inclined to view climate as one of the most important of them. The stimulating effect of bright sunlight upon the system is everywhere recognized and taken advantage of. That too much of this, as of other stimulants, is deleterious to body and mind seems entirely reasonable, altho it rather staggers one to find science ascribing disease and crime to sunlight just as it does to alcohol and other stimulants.

The Value of the Novel

By H. P. CHARTERS

A novel is the means by which men and women of genius, guided by their own impulses, may give expression to their religious, philosophic, and social beliefs—to their gaiety, fancy and humor, to their power of observation and reflection. Each novelist has contributed some enduring element of personality or art to it.

The purpose of the novel is to depict human life and to disclose the secrets of human character. A novelist should be a psychologist. The portrait painter can produce the outward traits of character, and ever suggest internal essence, but it needs the psychologist to analyze the soul. A novel should go to the very roots of motive; it should touch the secret coils of conduct; it should exhibit men not as they appear to the world, but as they really are to themselves and to their Maker. The novel which does this benefits not only the individual reader, in so far as he himself is concerned, but also the community of which the individual is an integral part.

The story of Dr. Jekyll and Mr. Hyde, by Robert Louis Stevenson is familiar to all of us. It is the ancient Pauline description of the war within ourselves. The thing we would we do not, and the thing we would not that we do. Horror pursues everyone as they follow its story, but no one can read it without a stirred conscience. No one can lay it down without some stern resolve to set a closer watch upon his virtues and put a closer curb upon his follies.

* * *

If the novel has no other value except that of stimulating us to higher ideals it would be a great power in the world.

The novel is both a transcript and a criticism of life, and nothing that pertains to life is a alien to it. The novelist, guided by his own temperament, deals with that aspect of life which is more familiar and interesting to himself. The English race has always been of a stern, religious type of mind, and it is quite natural that its novels should reflect to no small degree the religious temper of that race. The religious novel proper is that which centres itself expressly, definitely and by distinct limitation on the exposition of religious ideas or the statement of theological ideas.

Foremost among the religious novelists is George Macdonald, whose influence in religious thought has been much greater than the present generation is aware of. One author speaking of Macdonald's work says: "In his own way he has uttered in fiction the message which Maurice uttered in theology and Tennyson and Browning in poetry. Let me quote a passage from Macdonald's "Robert Falconer," which clings to the memory of the reader because it penetrates the heart. Of a poor, gin-sodden woman with a smiling child in her arms he says: "A child fresh from God finds its heaven where no one else would. The devil could drive a woman out of Paradise, but the devil himself cannot drive Paradise out of a woman."

* * *

Novel writing is an art, and we should remember that the primary aim of all art is to please. He has not written in vain who is content merely to lighten the tedium of life with a cheerful wit, to stimulate the fancy, to provide a refuge for the weary mind, to summon to mimic stage those who need some pleasurable and brief distraction from monotonous and anxious thoughts.

As the atmosphere of the world grows greyer and more sombre above the anxious strains of modern life he who can relieve the stress, if only for a moment, by taking men out of themselves into some realm of fancy, he who can attract the brooding eye from self-contemplation to the spectacle of other lives, even tho they be imaginary lives, has a work to do which will be of incomparable value to his race in the right performance of which is exceeding great reward. The work of the imaginative writer, whether poet, dramatist or novelist is always necessary to the finer qualities of the human mind; is more than ever necessary in our age as a relief from grinding labor, as a sedative to nerves over-strung in material pursuits, as a means of quickening those finer sympathies which materialism represses; and it is because the novel thus answers an increasing need in modern life that we judge its destiny to be secure and its power inestimable.

WASHINGTON IRVING'S WIG.

There is a brief but amusing glimpse of Washington Irving in Mr. George Haven Putnam's "Memories of My Youth." As a very small boy Mr. Putnam was taken by his father to Mr. Irving's home at Sunnyside. One Sunday afternoon the great man tried to entertain the child by telling about his own childhood. He recalled a day when General Washington was riding by on horseback. Washington Irving's nurse, holding up the little boy, called out to the general that here was a boy that had been named after him, and she hoped that the general would be willing to give the boy his blessing. Little Washingtons were not so plenty in 1784, as they became in later years, and the general was quite ready to delay his ride for the purpose of giving a greeting to his little namesake. He took the boy up on the saddle and, placing his hand upon the little one's head, gave him a formal blessing. Young George Haven Putnam looked up with interest at the head that had been touched by Washington, and then found himself perplexed at Mr. Irving's word that he should not see the spot on which the general's hand had rested. Afterward he spoke to his father about the incident, and the latter said, "Why, you stupid, don't you know that Mr. Irving wears a wig?"

Ravages of the Caterpillar -:- BY ALDON GRAEME

When we see the foolish fluttering moth lured to a dance of death by the light of the open lamp in street or house, we are moved by the tragedy of his taking off. Should we chance to examine him closely in daylight, we would likely be stirred to the expression of admiration at the gorgeous coloring of his delicately patterned velvet-like wings. Unless we have been studying insect life to some extent we are not likely, however, to connect this reckless light storming winged creature with the fuzzy, crawling leaf gourmand who is stripping the foliage from orchard and forest and leaving the trees naked, weak, and panting for their very existence.

This year the Tent Caterpillar is reported as doing serious damage in eastern Ontario and Quebec. The progenitor of the Tent Caterpillar is a small yellowish-brown moth, having each fore-wing crossed by two light yellow lines. A year ago it circled the twigs of the apple tree and wild cherry with varnished brown egg masses. These lay dormant until this spring, and when the leaves were well formed but still tender and good eating, the young Tent Caterpillars hatched out and began gorging themselves.

These caterpillars (larval, is the scientific name), spin for their tent a network of silk in the fork of the tree. Here they stay in domestic groups except in the early morning and late afternoon, when they go forth to forage. And in order that they may not get lost and be unable to retrace their steps to the sheltering tent, each caterpillar fastens a slender silken rope to one of the tent-pegs and unravels it out as he goes along; on the return journey he winds it up again.

By the time the caterpillar has grown sleek and fat, and fully matured, the tree has, no doubt, suffered severely, being deprived of many thousands of its lungs and stomachs, in consequence of which it is unable to fulfil its early promises of an abundant crop, and it is left in such a weakened condition from lack of food and air that it is not likely to recuperate in time to produce a good crop of fruit next year either.

A rather disastrous method of getting rid of the Tent Caterpillars is to burn them as they lie in the shelter of their tents. Disastrous, because of course, the tree is seriously damaged. Care in spraying the trees at the proper times with insect-poisoning preparations will remove the pest in time, but the trouble is that all orchards are not sprayed, and sometimes the careful fruit-grower suffers from the neglect of his neighbor, for you cannot very well control the flying of the mother moths.

If the Tent Caterpillars are allowed to develop to maturity they spin for themselves oval cocoons; these are formed under stones, boards, and in hidden corners. In two or three weeks the cocoon sends forth the full grown moth which soon sets out on the task of perpetuating its species in the manner we have already described.

The Forest Tent Caterpillar is closely related to that found in our orchards. It is distinguished from the other by having a row of spots on its back instead of a white line. This species does not build a tent, but forms its cocoon in a tree. These caterpillars have been known to strip entire areas of forest land as bare as in winter. They travel in vast armies in search of fresh foliage, and have frequently stopped the progress of trains. When caterpillars are on the march across the right of way, it often becomes necessary to sweep them from the track with a broom or shovel and over the rails, so that the wheels of the engine can get a grip. It is fortunate that caterpillars like human beings are susceptible to diseases, and sometimes an epidemic of a fungous nature attacks them like a plague and kills them in large numbers.

In one case at least the relation between moth and caterpillar has been recognized by popular nomenclature. Or, it may be that it has been forgotten; at any rate, common consent gives to larva or caterpillar of the Tussock moth the name of its parent, so that we speak of the Tussock Moth as destroying the foliage of our shade trees in cities and towns, when truth to tell very few of us have ever seen a real Tussock Moth. The female of this species, fortunately is wingless, so that by carefully collecting and destroying the eggs and cocoons of this species, it is possible to get well rid of it.

The real old-fashioned caterpillar is a very hairy reddish-brown fellow, with black end trimmings. In the fall when the tang of winter is in the air, you may see this chap hustling along as if he wanted to get somewhere before Jack Frost caught him. He gets caught, too, before he has time to pass into the next stage of existence, and hibernates in the larval stage, waking up in the spring "as hungry as a bear," so that you don't find him so particular about his food as are many other species.

Caterpillars are, we always expect, furry or hairy creatures. Upon leaves and plants we see many other crawling things, devouring the leaves, but if they are not hairy we call them worms. Most of them are, nevertheless, identical in the animal world with the caterpillar. The real worm never has a butterfly or moth existence, nor is he built always on a regular sectional plan of twelve similar parts as these larval are.

There is the Army-worm that feeds on grasses, and the many different kinds of larval "worms" which are native to certain plants; "to each its own pizen." The damage done by these caterpillars and so-called worms, amounts to millions of dollars annually, to say nothing of the time and labor spent in combating them. And here, in closing, we must pay tribute to the services of our friends the birds, who work continually, and to a large extent without proper recognition of their labor, in destroying this pest in all its stages—as eggs, as larval, and as finally developed moths.

Westminster College - Toronto
A RESIDENTIAL SCHOOL FOR GIRLS
Situated opposite Queen's Park, Bloor Street West
Re-opens Tuesday, September 8th
Calendar mailed on request
J. A. PATERSON, K.C., President — MRS. A. R. GREGORY, Principal

SUNDAY MORNING

Editorial Page of The Toronto Sunday World

JULY FIFTH

The World Window

The Provincial Elections

Considering Sir James Whitney's nine years of office, and his antagonistic attitude towards tax revision and other reforms that are largely supported by public opinion, it would not have been surprising had the opposition, at an election introduction of the "bolish the bar" slogan, with its appeal to temperance sentiment, made this appear still more probable, and some sanguine opponents of the government even prophesied a landslide. To them the actual result, which left the house practically unchanged in the relative strength of parties, must have brought keen disappointment. It is evident, however, that the electors were determined not to be stampeded into dismissing a government that at least has been clean and honest, besides being in important directions able and progressive. Had Sir James Whitney done nothing else than establish his hydro-electric policy, he would have deserved public confidence, and further opportunity to carry it to completion.

* * *

Politics and the Pulpit

While no one would deny to clergymen the right to form and hold their own political opinions and to advocate these on the platform, there are evident and reasonable objections to their doing this from the pulpit. In that rostrum the minister reigns supreme. He is not subject to interruption, nor is debate permitted. But, simply because he enjoys the privilege of unfettered utterance, it becomes his duty to use that privilege with discretion, and to remember that, however convinced he may be of the truth and righteousness of his convictions, those who differ from him may be equally conscientious and sincere. Even the introduction of a great "moral issue" gives no greater license, more especially if it is of the type which presents itself not as a matter of right or wrong, but as a controversy over the proper means of abating the evil involved. Political questions should be argued from the platform, not the pulpit.

* * *

The Tragedy of the Hapsburgs

Few men have had their lives so filled with tragedy as that which has attended the aged Emperor of Austria. Uneasy lies the head that wears a crown, and certainly the head of the dual monarchy has supped full of sorrows. His brother, Maximilian, who vainly strove to establish his throne in Mexico, was at last captured and executed. His only son, the Crown Prince Rudolph, perished under circumstances that have never been revealed. His wife fell a victim to an assassin's hand, and now his nephew, carefully trained to grasp the reins when they slipped from his aged hands, has also died a violent death. The new heir, young and personally popular, will have the difficult task of reconciling the conflicting claims of Austria and Hungary, and of holding together two states that are showing an increasing tendency to drift apart. Austria-Hungary is one of the danger spots of Europe, and its internal troubles seriously weaken the strength of the Triple Alliance.

* * *

The Late Baroness Von Suttner

While literary critics differ over the quality of the Baroness Von Suttner's books and her title to lasting fame, there is nothing but praise for her remarkable achievements in the cause of international peace. Her career was, in many respects, romantic and extraordinary, and even in these advanced days it is unusual to find a woman who so held attention in all civilized countries of the world. In her own country her crusade against war elicited strong resentment from the militarists, which occasionally took overt form. But the Baroness never faltered, and both by voice and pen continued to preach international goodwill. To the late Alfred Nobel, whose secretary she was for a time, she owed her first inspiration, and it was only fitting that the Peace Prize he founded at last came to her. It is generally understood that, in calling the first Hague Conference, the Czar responded to the appeal of her principal book, "Lay Down Your Arms."

* * *

President Wilson and Treaty Rights

In the debate last week over the appropriations for the Foreign Office, Sir Edward Grey disposed of the fable that, in his Panama tolls policy, President Wilson had acted in consequence of either bargaining or diplomatic pressure. No correspondence had passed, the foreign secretary remarked, since the president came into office, and he had followed his own line. Sir Edward Grey gave full credit to Mr. Wilson's real and great motive—his belief that a government which is to use its influence among the nations to make relations better, must never, when the occasion arises, flinch or quail from interpreting treaty rights in a strictly fair spirit. This, it is gratifying to find, is the view taken by the great majority of the leading newspapers of the United States, without distinction of party. The passage of the repeal act is regarded by them as the greatest victory so far achieved by the president, and as an emphatic declaration that the rule of justice and equality is to be restored at Panama.

* * *

Various Views of Villa

Who or what is the real Villa? It seems impossible that any one man could possibly include so many contradictory qualities as have been attributed to this unlettered Mexican of Indian descent. Endless tales are told of his savage cruelty, his indifference to human life, and his utter disregard of property rights. Reputable correspondents with the constitutionalist army think it almost criminal for the United States to appear even in seeming alliance with the so blood thirsty a ruffian. Yet Professor Frederick L. Monson in the New York Herald describes his experiences in Mexico eight years ago when Villa proved a faithful and capable guide thru the wilds of the interior and would have profited materially thru treachery. Professor Monson says he found Villa's a kindly nature—in fact a sort of Robin Hood, taking from the rich to benefit the poor. "I left him as I found him," writes the Professor, "a humane, powerful and resourceful man."

WILL THE BIG BOUT FOLLOW THE PRELIMINARIES?

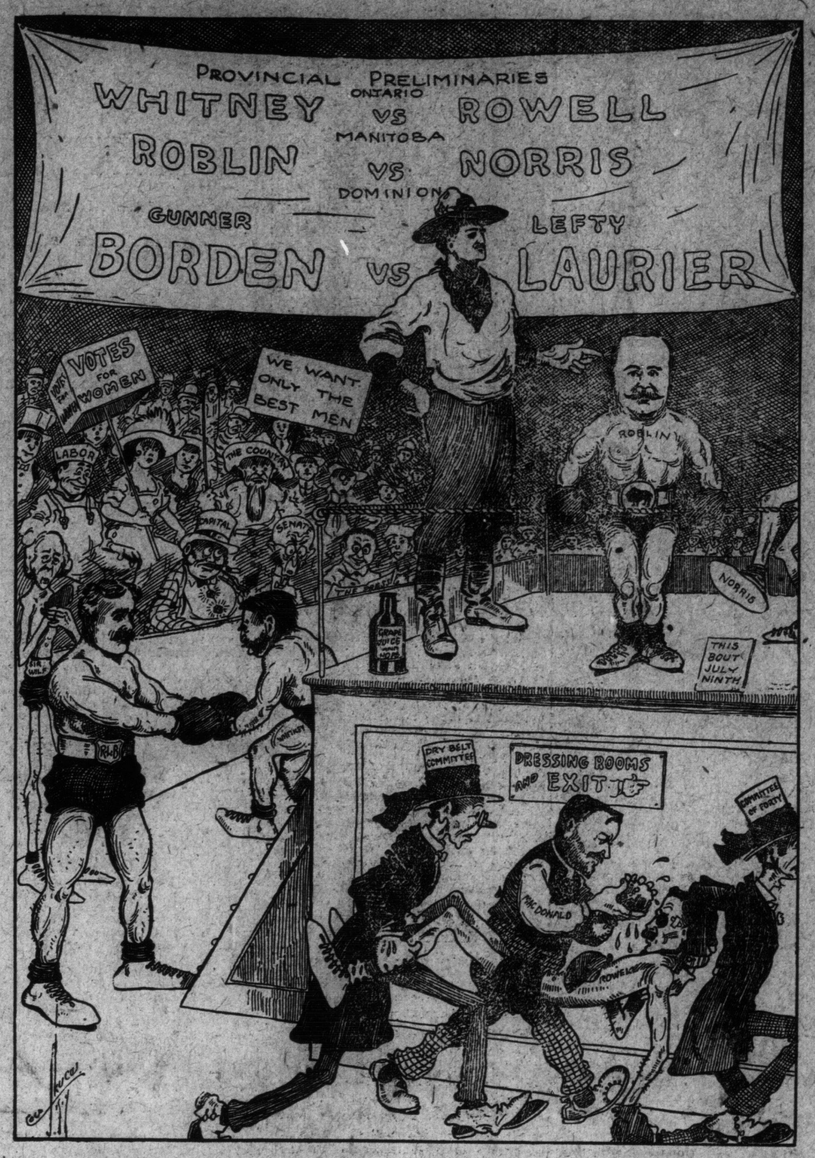

JACK CANUCK—I TAKE GREAT PLEASURE IN NOW INTRODUCING ROBLIN AND NORRIS.

Training in Citizenship

Since the creation of the German Empire, as the first result of the successful war with France, the German states have advanced with unusual rapidity to a leading place among industrial and trading nations. It is estimated that today the income of United Germany stands at $10,000,000,000, considerably more than that of France, while the wealth of the empire totals $80,000,000,000 or $30,000,000,000 more than the wealth of France and within $5,000,000,000 of the wealth of the United Kingdom. Germany is now running a neck and neck race with the United Kingdom and the United States in the extent of its foreign trade and industrial products take rank with those of the most advanced nations.

For years educational authorities have attributed this remarkable expansion to the excellence of the German school system. One of the latest articles on this subject is contributed by C. Smith-Rossie to the English Review, and it presents in illuminating form the view of the German master. He is not content with merely teaching the regular elements or the vocational trade. He believes, we are told by Mr. Smith-Rossie, that even in the humblest trade or in unskilled labor itself, men become the better citizens if they are taught the rudiments of citizenship and are awakened to broader views of life and the world.

Continuation schools for lads between fourteen and eighteen are compulsory in most of the German states, and the work is not done in the evening when the lads are weary from their day's work, but during two afternoons weekly and Sunday morning. Leave of absence is compulsory on employers on week days and the three years' course includes classes in religion, taught on the week day, whilst the citizenship courses usually run on the Sunday. These latter are not devoted to electoral duties alone, but include the care of each household and of the individual health, the proper form of nourishment, food, recreation and the special dangers of particular trades. All this in addition to special training for the particular line of work in which the students are engaged.

The Progressive Party

The Progressive party in the United States will take a lively part in the elections this fall and may capture a number of seats. Colonel Roosevelt is flaying the Wilson policies and appealing for support to big business while at the same time relying for votes upon the farmers and wage earners.

He attributes the business depression in the United States to the cut in the tariff made by the Underwood law and to the apprehension caused by the promise of more anti-trust legislation. He declares that all the warfare upon the big combinations "during the last twenty-four years" has ended in "flat failure."

Mr. Roosevelt, no doubt, gets his twenty-four year period by going back to the date of the passage of the Sherman law, but as a matter of fact no federal trust prosecutions of any consequence occurred until the Roosevelt administration was well under way. The prosecutions, especially those conducted by Attorney-general Wickersham under the Taft administration, had a salutary effect, and we doubt if the Progressive party will get very far upon a platform that says in effect that the trusts must not be interfered with.

Tickets for Frisco

By this time next year the Grand Trunk Pacific will be operating passenger and freight service across the continent, and the Canadian Pacific may feel real competition from its new rival in bidding for the big tourist trade to the Panama Exposition. The G. T. P. will be handicapped to some extent by the fact that Prince Rupert is nearly 500 miles north of Vancouver, but this can be overcome to some extent by a faster train service and perhaps by better boat service on the Pacific coast. For several years the Grand Trunk has been running steamers between Seattle and Prince Rupert and the service could be easily extended southward to the golden gate.

We venture to think that considerable settlements will quickly spring up east of Cochrane and our Toronto wholesalers and manufacturers will be nearer this part of the country than their competitors at Montreal, because Montreal has never been connected up with the main line of the Grand Trunk Pacific Indeed, the new transcontinental should greatly advantage Toronto.

CRUSTS AND CRUMBS

By Albert Ernest Stafford

WHEN Mrs. Besant was here in 1893 she was interviewed by "Faith Fenton," and Mrs. Besant told her to choose the best and highest in her own faith and live up to that; not to question the divinity of Christ, but try to be Christlike; and of Nirvana, that it was not a loss of identity, but the development of the higher consciousness. Miss Fenton went home, she related, and turned contentedly to Revelation and read: "The Lamb that is in their midst shall feed them and lead them to living fountains, and God shall wipe away all tears from their eyes." She added the comment: "That is better, is it not, for an ordinary, everyday humanity?" I have just been reading a notice of Elsa Parker's "Letters of a Living-Dead Man" (a book which has not come my way yet), by the cleverest of our Canadian women journalists, and she winds up with the remark: "The old simple belief—the old simple doctrine is sufficient for us, and is far more comforting to the spirit." I have long perceived that "everyday humanity" is not very anxious to learn anything new, and vastly prefers to jog along the ordinary rut to hearing anything that would direct it to a path of greater responsibility, or to the greater knowledge which imposes responsibility. But I am scarcely even yet prepared to understand why people voluntarily close their eyes to their own unwillingness to learn, while they declare it to be the impossibility of learning that deters them. I can testify that twenty-one years is capable of teaching one a marvelous amount, if one is willing to learn. But it is quite possible to stand still, or almost so, with regard to the conditions of other states of consciousness, if we are sufficiently attached to the objects of the waking state of consciousness here. Then we delude ourselves with words and phrases, and we fancy that we have settled our difficulties by a formula, while all the time the old ache gnaws away and the old aspiration drags at our heart-strings, or the old remorse tortures the mind. We try to comfort ourselves with a "simple faith," and the least analysis shows us that "simple faith" is the most intricate, unintelligible thing in the world. Of course, I am not writing for those who do understand, but for the multitude to whom the simplicity is that of the Sphinx.

* * *

WHAT is the simplicity, for example, about the passage (Rev. vii., 17), quoted by "Faith Fenton"? She did not quote it quite correctly, and I suppose, like most Bible readers, gave no heed to the patchwork character of the passage. Let us take the authorized version—to allay prejudice, for I prefer the revised version. I will take the 16th verse also: "They shall hunger no more, neither thirst any more; neither shall the sun light on them, nor any heat. For the Lamb which is in the midst of the throne shall feed them, and shall lead them unto living fountains of waters; and God shall wipe away all tears from their eyes." The 21st chapter opens with the statement which is far from simple for most people, and very difficult for all every-day humans to realize: "I saw a new heaven and a new earth: for the first heaven and the first earth were passed away; and there was no more sea." And the Revelator records that (verse 3) he "heard a great voice out of heaven saying: Behold, the tabernacle of God is with men, and he will dwell with them, and they shall be his people, and God, himself, shall be with them, and be their God. And God shall wipe away all tears from their eyes; and there shall be no more death, neither sorrow, nor crying, neither shall there be any more pain: for the former things are passed away." Now, why this condition should be described as unintelligible when it is called Nirvana, and be described as "a simple faith" when it is taken as the account of a new heaven and a new earth, I cannot say, but I think we are safe in putting it down to religious prejudice.

* * *

There is another aspect of the question which is worth study. I have observed that people who believe in a simple faith are rarely great Bible students. They may read in the Bible a good deal, but they don't read it thru and thru. They stick to favorite chapters and skip difficult texts, and by leaving out all the problems attain a fine simplicity. They rarely take the pains to compare one passage with another, or think out any theory that would harmonize the contradictions or difficulties which close students encounter. They generally forget that the fine things in the New Testament have been said hundreds of years, sometimes thousands of years, before in the Old Testament, or some other scripture. In Isaiah xlix, 10, we read: "They shall not hunger nor thirst: neither shall the heat nor sun smite them: for He that hath mercy on them shall lead them, even by the springs of water shall He guide them." That was 700 years before the days of John. Ezekiel, say 125 years later, (xxxiv., 23) had no doubt who "the Lamb" was to be. "And I will set up one shepherd over them, and he shall feed them, even my servant, David, he shall feed them, and he shall be their shepherd." And this is confirmed in Revelation xxii., 16, the Bible students are not generally believers in reincarnation. Then going back to Isaiah we find the other part of John 's text (Isaiah xxv., 8): "He will swallow up death in victory; and the Lord God will wipe away tears from off all faces; and the rebuke of his people shall he take away from off the earth." And in Isaiah lxv., 17-19 one may read: "For, behold, I creat new heavens and a new earth: and the former shall not be remembered, nor come into mind . . . And I will rejoice in Jerusalem and joy in my people: and the voice of weeping shall no more be heard in her, nor the voice of crying." One finds, in fact, that the Book of Revelation is a composite, woven out of ideas and texts taken from older writings, the Book of Enoch and the prophets Isaiah, Jeremiah, Zechariah, Ezekiel, Zephaniah, Amos, Obadiah, Joel, Hosea, Daniel, Job, and the Psalms and the Hexateuch. The new elements are the septenary arithmetical or numerical structure of the text, a miracle to which Bible scholars have paid little or no attention; and the profound physiological, psychic and spiritual symbology embedded in it which is quite over the heads of parsons and Jews alike.

* * *

Simple faith is somewhat hard put to it with considerations like these. How was it that centuries before John these same ideas of the eventual removal of pain and sorrow and tears was present to the mind of prophetic writers? Evidently human nature is alike in all ages, and has always been anxious to rid itself of this burden of sorrow. The secret of the Buddha, who was contemporary with Jeremiah, like the secret of Christ, was the deliverance from sorrow, the world's woe. "Come unto Me, all ye that labor and are heavy laden, and I will give you rest." So said Jesus. And the secret of Buddha, as Sir Edward Arnold verified it, teaches the way of release.

Ma: y a House of Life
Hath held me—seeking over him who wrought
These prisons of the senses, sorrow-fraught;
Sore was my ceaseless strife.
But now
Thou Builder of this Tabernacle—Thou!
I know Thee! Never shalt Thou build again
These walls of pain,
Nor raise the roof-tree of deceits nor lay
Fresh rafters on the clay;
Broken Thy house is, and the ridge-pole split!
Delusion fashioned it!
Safe pass I thence—deliverance to obtain.

* * *

In other faiths than the Christian or the Buddhist one may find identical solutions of the riddle of life. The secret is in ourselves. But this answer is too simple for us and we invariably seek outside for the cause of the trouble. It is always some one else who is to blame. What we mean by "simple faith" is some form of creed that will confirm this view to us, and give us an excuse for selfpity. I often hear this view described as wanting in sympathy or cold-hearted and unfeeling. But I am convinced that until we cease to pity ourselves—in some degree at least, and to grieve over our own sorrows, we never are able properly to pity others or to enter into their trials and miseries with true sympathy. It is not the slightest use to urge this point. Sorrow becomes an obsession, and until we have drunk our fill of it and are saturated, and cease storing our tears in bottles, we can make no progress out of the desire world. Our tendency is to exhibit ourselves as martyrs and to cry—"Behold and see! Is there any sorrow like unto my sorrow?" We forget the rest of the text—"Wherewith the Lord hath afflicted me!" And it goes on—"The yoke of my transgressions is bound by his hand: they are wreathed and come up upon my neck." This is a simple faith enough, the faith of Karma, that we reap as we sow, but it is most unacceptable to a large number of us who wish others to reap what we have sown, and that we might reap the good harvest that others have labored for. After many experiences we begin to perceive the law of absolute justice which pervades the world and all the operations of life, and as soon as we understand its inviolability we begin to seek out the just judge of the earth. The Bhagavad Gita tells us who he is. "The Lord is seated in the heart of every creature." He is the Lamb in the midst of them, the Emmanuel, the God within us, but as long as we are looking for Him in some distant future, some remote millenium, in some star-built city, or in some Jerusalem the Golden, we shall continue to stray far in the wilderness. It is He who declares: "Behold, I make all things new!" Within ourselves must the newness of life have its beginning. The kingdom of heaven is inside us. "Hagar is Mount Sinai in Arabia, and answereth to the Jerusalem which now is: for she is in bondage with her children. But Jerusalem which is above is free, which is the mother of us all." That is St. Paul's reading of the riddle, but whether by Paul or John, by Buddha or Christ it all comes back to ourselves. We must find the kingdom within and the Lamb seated there on the throne. And Moses was very explicit. "This comandment which I command thee this day, it is not hidden from thee, neither is it far off. It is not in heaven, that thou shouldest say, Who shall go up for us to heaven, and bring it unto us, that we may hear it, and do it? Neither is it beyond the sea, that thou shouldest say, Who shall go over the sea for us, and bring it unto us, that we may hear it, and do it? But the Word is very nigh unto thee, in thy mouth, and in thy heart, that thou mayest do it."

Sporting Section of The Toronto Sunday World

54TH YEAR—PAGES 1 TO 4 — TORONTO SUNDAY MORNING JULY 5 1914 — VOL. XXXIV.—No. 12,289

Italian Takes Diamond Sculls Grand Challenge to Harvard

Three Toronto Lacrosse Teams Play League Games

Leafs in Holiday Games With Clymer's Bisons

IT FELL TO BIG FRED HERBERT TO PITCH AFTERNOON FIXTURE

Bisons and Leafs in Tidy Argument, With Good Pitching Featuring—Base Hits Were Scarce

Special to The Sunday World.

BUFFALO BASEBALL PARK, July 4.—With the morning game safely tucked away and the series evened up, both teams having won a game, Manager Kelley sent his hirelings against the Bisons this afternoon confident of getting a double victory on the day. Despite Buffalo's loss this morning a good crowd turned out to witness the battle this afternoon. Manager Kelley delegated Herbert to the mound this afternoon, while Manager Clymer of the Bisons selected Lore Bader to try his hand at the Maple Leafs. The teams lined-up as follows:

Toronto—Fitzpatrick, 2b.; Fisher, ss.; Pick, 3b.; Wilson, cf.; Jordan, 1b.; O'Hara, lf.; Sullivan, rf.; Kelly, c.; Herbert, p.

Buffalo.—Gilhooley, cf.; Vaughn, 3b.; Channel, rf.; Houser, 1b.; Jackson, lf.; Roach, ss.; Carlstrom, 2b.; Lalonde, c.; Bader, p.

Umpires—Finneran and Kelly.

First Innings.

Toronto—Fitzpatrick lifted the first ball pitched to Roach. Fisher struck out. Pick beat out a hit to Roach; he was out stealing, Lalonde to Carlstrom. No runs.

Buffalo—Gilhooley grounded out to Jordan. Vaughn lined to O'Hara. Channell singled to right. Houser forced Channell at second, Fitzpatrick to Fisher. No runs.

Second Inning.

TORONTO—Wilson singled to centre. Jordan sacrificed, Bader to Houser. O'Hara lined to Carlstrom, who tossed to Roach, completing a double play on Wilson. No runs.

BUFFALO—Jackson went out, Fitzpatrick to O'Hara. Jordan booted Roach's grounder. Carlstrom lifted to Wilson. Lalonde singled to centre, sending Roach to third. Bader went out, Fisher to Jordan. No runs.

Third Innings.

Toronto—Sullivan got a base on Vaughn's boot. Kelly fouled out to Lalonde. Herbert fanned. Pick lifted to Channell. No runs.

Buffalo—Fisher threw out Gilhooley. Vaughn lifted to O'Hara. Channell fanned. No runs.

Fourth Innings.

Toronto—Fisher singled to centre. Pick followed with a base hit to left. A wild pitch advanced both runners a base. Wilson walked, filling the bases. Jordan went to Carlstrom to Houser, Fisher scoring on the play. O'Hara fanned. Sullivan was hit by a pitched ball, again filling the bases. Kelly fouled out to Lalonge. One run. Two hits. No errors.

Buffalo—Fitzpatrick leaped high to stab Houser's line drive with one hand. Jackson fouled out to Kelly. Roach also fouled to Kelly. No runs. No hits. No errors.

Fifth Innings.

Toronto—Herbert whiffed. Fitzpatrick walked, and went to third on Fisher's single to right. Channell fouled the ball and Fisher went to second. Pick hit a high fly to Lalonge. Roach threw out Wilson. No runs. One hit. One error.

Buffalo—Fisher and Jordan took care of Carlstrom. Lalonge singled to left. Bader fanned. Gilhooley fouled to Jordan. No runs. One hit. No errors.

Sixth Innings.

Toronto—Jordan singled to centre. O'Hara hit to right for a base, Jordan stopping at second. A base on balls to Sullivan filled the sacks. Kelly forced Jordan at the plate, Roach to Lalonge, who tossed to Houser, completing a double play. O'Hara went to third and Sullivan to second on the play. Herbert struck out. No runs.

Buffalo—Fisher tossed out Vaughn. Channell was hit by a pitched ball and knocked out. Jamieson ran for him. Houser sacrificed, Pick to Jordan. Jackson walked. Roach singled to left, scoring Jamieson and putting Jackson on second. Fisher booted Carlstrom's grounder, filling the bases. Lalonge lifted to Wilson. One run.

Seventh Innings.

Toronto—Jamieson now playing right field for Buffalo. Fitzpatrick popped to Carlstrom. Roach threw out Fisher after a good stop. He also tossed out Pick. No runs.

Buffalo—Bader singled to centre. Gilhooley forced him at second, Pick to Fisher. Vaughn singled to right, sending Gilhooley to third. Vaughn and Gilhooley worked a double-steal, Gilhooley scoring. Herbert tossed out Jamieson, Vaughn taking third. Houser singled to centre,

(Continued on Page 4.)

INTERNATIONAL LEAGUE SCORES.

At Rochester: (13 Innings)

	—Morning game—			R.	H.	E.
Montreal	0	0	0	0	0	0	0	0	0	0	0	0	0	0	1	4	10	1
Rochester	0	1	0	0	2	0	0	0	0	0	0	0	0	0	2	5	8	2

Batteries—Miller and Howdy; Hoft, Upham and Williams.

At Baltimore:

	—Morning game—									R.	H.	E.
Providence	1	0	0	0	0	0	0	1	0	0	3	7	1
Baltimore	0	1	1	0	1	1	0	0	x	4	9	2

Batteries—Schultz and J. Onslow; Ruth, Egan and McAvoy.

At Newark:

	—Morning game—										R.	H.	E.
Jersey City	0	1	0	0	0	0	0	1	1	2	5	2	0
Newark	0	0	0	0	0	1	0	0	0	1	1	5	0

Batteries—Prill and Reynolds; Enzman and Smith.

	—Second Game—										R.	H.	E.
Toronto	0	0	1	0	0	0	0	1	1	2	10	2	
Buffalo	0	0	0	0	0	1	2	0	x	3	7	4	

Batteries—Herbert and Kelly; Baker and Lalonge.

Umpires—Finneran and Dally.

At Rochester:

	—Second Game—									R.	H.	E.
Montreal	1	0	0	4	0	0	0	0	0	5	8	2
Rochester	0	0	0	2	0	0	0	0	0	2	6	2

Batteries—Cashion and Madden; Keefe and McMurray.

Umpires—Hart and Cauliflower.

At Jersey City:

	—Second Game—										R.	H.	E.
Newark	0	0	0	1	2	0	1	0	1	5	10	1	
Jersey City	1	0	0	2	0	0	0	0	2	6	11	2	

Batteries—Mattern and Heckinger; Bruck and Reynolds.

Umpires—Mullin and Harrison.

At Baltimore—Second game—

										R.	H.	E.
Providence	0	1	0	0	0	0	0	0	0	1	8	10	2
Baltimore	0	1	0	2	0	0	1	2	0	6	9	5

Batteries—Mays and Kocher; Danforth and McAvoy. Umpires—Carpenter and Nallin.

TORONTO CITY LEAGUE.

								R.	H.	E.
Beaches	0	0	2	0	0	1	0	0	3	9	4
Park Nine	0	0	0	0	0	3	1	0	2	6	6

Batteries—Brennan, Hickey and Parker; Downing T. Benson and Furesedon,

AQUEDUCT RESULTS

AQUEDUCT, July 4.—The races here today resulted as follows:

FIRST RACE—Three-year-olds and up, selling, 6½ furlongs:

1. Executor, 99 (McCahey), 9 to 5, 7 to 10 and 1 to 3.
2. Mr. Speed, 110 (Kederis), 7 to 1, 3 to 2 and 2 to 5.
3. Prog. ressive, 114 (Marco), 5 to 2, 9 to 10 and 2 to 5.

Time 1.21 4-5. Royal Dolly, Maxim's Choice and Herman Doyle also ran.

SECOND RACE—For three-year-olds and up, selling, gentlemen riders, one mile:

1. Armament, 131 (Mr. T. Wright), 13 to 20 and out.
2. Coreopsis, 146 (Mr. E. Tucker), 9 to 5, 1 to 3 and out.
3. Frog, 138 (Mr. H. Tucker), 3 to 1, 9 to 5 and out.

Time 1.43 2-5. Cynosure also ran.

THIRD RACE—Great American, for two-year-olds, five furlongs:

1. *Lady Barbary, 104 (Turner), 7 to 1, 2 to 1 and even.
2. Lampoon, 106 (Davies), 4 to 1, 7 to 5 and 3 to 5.
3. Trial By Jury, 106 (Davies), 10 to 1, 4 to 1 and 7 to 5.

Time 1.03 1-5. ‡Kilkenny Boy, *Scorpia, The Masquerader and ‡Catalina also ran. *Added starter. ‡Coupled, Butler entry.

FOURTH RACE—Brooklyn Handicap, for three-year-olds and up, 1¼ miles:

1. Flying Fairy, 114 (Davies), 18 to 5, 7 to 5 and 7 to 10.
2. *Sorrow, 123 (Notter), 9 to 1, 4 to 5 and 2 to 5.
3. Meridian, 120 (Kederis), 7 to 1, 5 to 2 and 6 to 5.

Time 1.52. Charlestonian, Ten Point, Punch Bowl and Lahore also ran. *Added starter.

FIFTH RACE—For 2-year-olds, 5 furlongs:

1. Capra, 105 (Kederis), 3 to 2, 1 to 2 and out.
2. Chartermaid, 104 (Turner), 5 to 2, 4 to 5 and 1 to 3.
3. *Lady Teresa, 102 (Schuttinger), 20 to 1, 7 to 1 and 3 to 1. Time 1.02. Busy Edith, Garbage and *Miss Frances also ran. *Coupled, Quincy Stable.

SIXTH RACE—For three-year-olds and up, handicap, one mile:

1. Star Gaze, 96 (McCahey), 3 to 1, 7 to 10 and out.
2. Buckhorne, 123 (Buxton), 13 to 20, out and out.
3. *Amalfi, 102 (Schuttinger), 7 to 2, even and out.

Time 1.39 4-5. Spearhead also ran. *Added starter.

SEVENTH RACE—For maidens, three-year-olds and up, selling, one mile:

1. Belray, 104 (Buxton), 7 to 2, 6 to 5 and 1 to 2.
2. Early Morn, 108 (Turner), even, 1 to 2 and out.
3. Delegate, 107 (Butwell), 8 to 1, 5 to 2 and 6 to 5.

Time 1.41 3-5. Miss Cavanagh, Chupadero and Bulldog also ran.

LYON'S WONDERFUL GOLF AT OTTAWA

Beat Evans in Morning Round, Turning in a Remarkable Card

OTTAWA, July 4.—George S. Lyon was five up on Brice Evans at the conclusion of the first eighteen holes in the 36-hole final for the amateur championship of Canada, Evans out-drove the Lambton man, but the Canadian excelled in his shot play and putting. Lyon went out in 37 and back in 38, having a remarkable match play card of 75 strokes.

Morning Round.

—G. S. Lyon—

Out	6	3	4	4	4	4	4	2	5	—37
In	3	3	2	5	5	5	6	4	5	—38

Total 75.

—Brice Evans—

Out	5	4	4	5	5	3	4	5	4	—39
In	5	4	3	4	5	6	6	5	5	—43

Total 82.

George S. Lyon won the amateur golf championship of Canada here today defeating Bryce Evans of Boston, 8 up and 7 to play. Lyon played remarkable golf and Evans never had a chance to win. The game ended when they halved the 36th in three's. The score:

Afternoon round 2, Lyons out—4-4-4-4-4-3-5-4-4—37. In—4-3.

Evans, out—6-4-4-5-4-4-3-4-5—41. In—4-3.

Lyon, 8 up and 7 to play.

AMERICAN LEAGUE SCORES.

At Washington:

	—Morning game—										R.	H.	E.
Boston	0	0	0	1	0	0	0	0	0	1	5	1	
Washington	0	0	0	0	0	0	0	0	0	0	2	3	1

Batteries—Collins and Carrigan; Engle and Henry.

At Philadelphia:

	—Morning game—										R.	H.	E.
New York	0	1	0	0	1	0	0	4	1	7	10	0	
Philadelphia	1	0	1	1	0	0	1	0	1	5	9	2	

Batteries—Keating and Cole and Sweeney; Wyckoff, Plank, Bressler and Lapp.

At Detroit:

	—Morning game—									R.	H.	E.
Cleveland	0	2	1	4	1	1	0	0	0	9	13	2
Detroit	3	0	0	0	4	0	0	1	—	8	10	4

Batteries—Gregg, Mitchell and O'Neill; Carlsch, Dubuc, Cavet and Stanage.

At Chicago:

	—Morning game—									R.	H.	E.
St. Louis	0	0	0	1	2	0	0	0	0	3	9	1
Chicago	2	0	0	1	1	0	0	0	x	4	5	2

Batteries — Lefebrenz, Baumgardner and Agnew; Scott, Russell, Benz and Mayer.

At Philadelphia:

	—Second Game—										R.	H.	E.
New York	0	0	0	0	1	0	1	0	0	2	8	0	
Philadelphia	1	0	0	4	1	0	0	0	x	6	11	2	

Batteries—McHale and Sweeney; Bush and Schang.

Umpires—O'Loughlin and Hilderbrand.

At Washington:

	—Second Game—										R.	H.	E.
Boston	2	0	0	0	0	0	0	0	0	2	4	1	
Washington	1	0	0	0	0	2	0	0	x	3	6	0	

Batteries—Bedient and Thomas; Shaw and Williams.

Umpires—Chill and Sheridan.

BETTING FAVORS CHIP.

SAN FRANCISCO, July 4.—Odds of 10 to 6½ that George Chip, the Pennsylvania middleweight, would defeat Fighting Billy Murray of California, prevailed for the 20-round fight this evening. The men are to enter the ring at 2.45 p.m.

Betting on this contest has overturned San Francisco's traditional practice of supporting a local man against a newcomer, where the match is looked upon in many quarters as fairly even.

The pulp mills of British Columbia are shipping pulp to Japan.

WINNERS OF GRANITE TOURNEY

Dr. Wylie's rink (left to right)—Dr. Wylie, Bert Graham, E. Legge and C. Campbell.

ISLAND AQUATIC THIRD REGATTA

Varied Program of Water Sports at Centre Island—J. Hill Won Crab Race

The Island Aquatic Association held their third regatta of the season on Saturday afternoon before a small, but appreciative crowd of spectators. The events which were pulled off in front of their clubhouse, were all exceptionally well contested, the swimming of Roy Lowndes, who won the "across the bay swim" early in the season, being a feature. The "crab canoe" race which was won by J. Hill, was one of the most interesting exciting events of the afternoon and the several upsets drew a hearty laugh from the onlookers. The program included swimming, canoeing and fancy diving. Following are the results:

—FIRST RACE—

Swim, 50 yards, 15 and under—First, Harvey Keens; second, Jack Hill; third, Curtis Eastmure.

—SECOND RACE—

Swim, seniors, 100 yards—First, Roy Lowndes; second, M. Allan.

—THIRD RACE—

Ladies' swim, 50 yards—First, Miss L. Armstrong; second, Miss B. Eastmure; third G. Dyas.

—FOURTH RACE—

Junior swim—First K. Keens; second, G. Dimock; third, D. Gilchrist.

—FIFTH RACE—

Crab race—First, J. Hill; second, A. Massey; third, D. Gilchrist.

—SIXTH RACE—

Tail end race—First, J. Dimock; second, A. Massey.

Tandem gunwale—1, E. Lowndes, J. Hill; 2, C. Eastmurt, W. de Sherkinin.

Novelty race, canoe hand-paddled by four—1, J. Dimock, G. Dimock, W. de Sherkinin, A. Massey.

Upset race—1, E. Norrie, 2, J. Hill.

Diving—1, George Dimock; 2, Erle Lowndes (1-point win).

Exhibition diving—1, A. Allen.

Canoe fencing—Won by team consisting of J. Dimock, E. Norrie.

Officials—Judges, J. M. Lowndes, C. L. Lugsdin; starter, J. Lawrence Gold; secretary, Lewis Brown.

FEDERAL LEAGUE SCORES.

At Brooklyn:

	—Morning game—									R.	H.	E.
Buffalo	0	0	0	0	0	0	0	0	1	1	6	2
Brooklyn	1	0	1	0	1	0	3	x	—	6	11	2

Batteries—Moore, Brown and Blair; Finneran and Owens.

At Pittsburg:

	—Morning game—									R.	H.	E.
Baltimore	0	0	0	0	0	0	0	1	0	1	8	0
Pittsburg	3	0	1	0	1	0	0	x	—	5	8	0

Batteries—Wilhelm, Conley and Jacklitsch; Barger and Barry.

At Brooklyn:

	—Second Game—									R.	H.	E.
Buffalo	0	2	1	0	1	0	1	0	—	5	8	0
Brooklyn	0	0	0	0	0	0	0	2	—	2	6	5

Batteries—Lafitte and Lande; Ford and Blair.

Umpires—Cusack and McCormick.

At Indianapolis:

	—First Game—									R.	H.	E.
Chicago	0	0	0	3	0	0	0	0	0	3	5	2
Indianapolis	1	2	1	0	0	2	5	x	—	12	14	1

Batteries—Watson and Wilson; Kaiserin and Fairden.

Umpires—Vansyckle and Anderson.

At Kansas City:

	—First Game—									R.	H.	E.
St. Louis	2	0	0	0	0	0	0	2	—	4	6	2
Kansas City	0	0	0	0	0	0	0	0	0	0	2	0

Batteries—Groome and Chapman; Stone and Easterly.

Umpires—Brennan and Shannon.

At Pittsburg—

	—Morning game—									R.	H.	E.
Baltimore	0	6	0	0	0	0	0	1	0	7	14	3
Pittsburg	1	3	0	0	0	1	0	2	1	8	15	0

Batteries—Quinn and Russell; Camitz and Berry.

CANADIAN LEAGUE SCORES.

At Erie:

	—Morning game—										R.	H.	E.
Peterboro	0	0	0	0	0	0	0	0	0	0	4	1	
Erie	1	3	0	0	0	0	0	0	0	4	10	1	

Batteries—Tracey and Miller; Dorbeck and Carney.

At Toronto—

										R.	H.	E.
St. Thomas	0	0	0	2	0	0	0	0	4	6	10	1
Toronto	1	0	1	0	0	0	0	0	0	2	11	5

Batteries—Hughey and Nevitt; Bauswein and Harkins.

At Ottawa—First game—

										R.	H.	E.
London	0	2	3	0	0	0	0	5	0	10	9	4
Ottawa	4	1	0	0	0	1	0	0	0	6	6	3

Batteries—Beebe and Snyder; Shocker and Lage. Umpire—Freeman.

At Erie:

—Second Game—

										R.	H.	E.
Peterboro	0	0	1	1	0	0	0	0	0	2	5	3
Erie	3	0	0	0	0	1	0	6	x	5	11	1

Batteries—Beeting and Miller; Brown and Carney.

Umpire—McFarland.

At Hamilton:

	—First Game—									R.	H.	E.
Brantford	0	0	0	1	0	0	0	1	0	2	8	0
Hamilton	1	0	2	0	0	0	0	0	x	3	7	2

Batteries—Chase and Lamond; Dolan and Fisher.

Umpires—Halligan and Beoford.

Artificial marble is now made stronger and more durable than the real article.

SMALL CROWD AT ROSEDALE TO WITNESS N.L.U. FIXTURE

Locals Score Early in Fast Game — Half-Time Score Was Three to One—Beautiful Passing by Thompson's Outfit, Who Are Always Close in

By a Staff Reporter.

Altho ideal weather prevailed this afternoon for what promises to be a real battle between the undefeated Rosedealers and the speedy Cornwall outfit, there were barely one hundred people on hand. The game started 20 minutes late. The teams:

Rosedale—Goal, Holmes; point, Harshaw; cover, Yeaman; defence, Powers, B. Green, T. Fitzgerald; centre, Gordon; home, J. Green, W. Fitzgerald, Murton; outside, Barnett; inside, Kalls.

Cornwall—Goal, Silsmer; point Edegan; cover, H. Thompson; defence, F. Degan, F. Cummings, J. Denney; centre, Degray; home, Anderson, Phelan, G. Smith; outside, G. Penny; inside, Frankie Cummings. Referee—Hugh Lambe. Judge of play—George Wheeler.

First Quarter.

Rosedale got away to a good start in the first session, when they banged in three goals in ten minutes. Joe Green scored the initial tally, and Gordon the second on a hard one clear in a few minutes later. Joe Green got another in ten minutes. End of first quarter: Rosedale 3, Cornwall 0.

Second Quarter.

This quarter started off very listlessly, with Cornwall in possession. The home went in, but failed, and on the rebound Fred Degan secured and scored in four minutes. Cornwall 1, Rosedale 3.

Rosedale went up, but lost the ball after the homer had fallen on two close shots. The easterners secured, passed up to the home, who did not go in any faster than a walk, and Holmes easily stopped Smith's shot. So far there has not been as much pepper shown, as put up by a corner-lot aggregation. Fitzgerald, on the Rosedale home, was the only man who could make the easterners' defence move at all fast. The play was about even, with Rosedale missing several good chances by careless passing. Half-time: Rosedale 3, Cornwall 1.

Third Quarter.

Cornwall came and with a little ginger after the rest got the rubber at the face off. Denny carried in and passed to Phelan, who scored Cornwall's second goal in

(Continued on Page 2, News Section.)

DILLON GETS THE DECISION.

KANSAS CITY, July 4.—Jack Dillon of Indianapolis was awarded the decision over Ed. (Sailor) Petroskey of California at the end of a ten-round bout last night. The middleweights battled with even honors until the seventh round, when Dillon scored a knockdown. Petroskey was up quickly, but the Indianapolis boy had the better of the fight from then on.

BEACHES LEAGUE.

	—First Game—									R.	H.	E.
Kew Beach	0	2	3	4	0	—	11	10	2			
E. A. Gunthers	0	1	0	2	3	—	5	6	3			

Batteries—Crowe and O'Brien; Jennings, Ramsay and Buckholder.

AMATEUR BASEBALL SATURDAY SCORES

Beaches League.
Kew Beach..... 11 Gunthers..... 5

Toronto Senior League.
St. Patricks..... 10 St. Andrews..... 9

Northern Senior League.
Strollers..... 5 Capitals..... 4

Vermont Senior League.
Vermonts..... 7 Red Sox..... 3

West Toronto Senior League.
Cardinals..... 4 Parkdale..... 1

Don Valley League.
Eatonia..... 5 I. C. B. U..... 1

Riverdale Mfg. League.
Dunlops..... 17 Gooderhams..... 7

Dovercourt Senior League.
Royal Edwards..... 8 Baracas..... 1

Toronto City League.
Park Nine..... 6 Beaches..... 3

DELORIMIER RESULTS

DELORIMIER PARK RACE TRACK, July 4.—The first race was declared off and the second race was run at 2.30 p.m.

SECOND RACE—Three-year-olds and up, selling, $300, five furlongs:

1. Margaret Lowery, 105 (McCullough), 6 to 5, 1 to 2 and out.
2. Glitter Clatter, 113 (Howard), 8 to 1, 3 to 1 and even.
3. Calithumpian, 115 (Grand), 4 to 1, 3 to 2 and 3 to 5.

Time 1.05 1-5. May Bride, Ladoloras, Transparency and Lady Isle also ran.

THIRD RACE—For three-year-olds, selling, purse $300, five furlongs:

1. Margaret G., 107 (Frankl'n), 6 to 1, 2 to 1 and even.
2. Col. Fred, 107 (McCullough), 3 to 2, 3 to 5 and 1 to 4.
3. Hello, 107 (Grand), 3 to 1, even and 1 to 2.

Time 1.05. Lady Capricious, Racy, Stolen Arts and Himvar Lass also ran.

FOURTH RACE—Three-year-olds and up, selling, purse $300, five furlongs:

1. Stanley H., 115 (McCullough), 10 to 1, 4 to 1 and 2 to 1.
2. Della Mack, 105 (Grand), 2 to 3, 2 to 5 and out.
3. Isabel Casse, 113 (Leyes), 8 to 1, 4 to 1 and 2 to 1.

Time 1.03. Bumps, Mary Pickford, McAndrews, Janus, John Marrs and Little Jake also ran.

FIFTH RACE—Three-year-olds and up, selling, purse $300, 6½ furlongs:

1. Excalibur, 115 (Foden), 7 to 1, 3 to 1 and 3 to 1.
2. L. M. Eckert, 115 (Monden), 3 to 1, 6 to 5 and 3 to 5.
3. Yuletide, 118 (D. McCarthy), 8 to 1, 4 to 1 and 2 to 1.

Time 1.26 1-5. Scarlet Letter, Ambri, Sunguide, Flask, Tiger Jim, Madge's Sister and Lady Innocence also ran.

SIXTH RACE—Three-year-olds and up, $300, 6½ furlongs:

1. Free, 113 (E. Smith), 8 to 1, 4 to 1 and 2 to 1.
2. Mother, 113 (A. Walsh), 6 to 1, 2 to 1 and even.
3. Modern Priscilla, 114 (White), 8 to 1, 4 to 1 and 2 to 1.

Time 1.26. La Sainrella, Geo. Karme, Nichty, Redpath, Miss Menard, Tom Holland, Colfax and Banives also ran.

SEVENTH RACE—Three-year-olds and up, selling, purse $300, five furlongs:

1. Gilbert Rose, 115 (Mondon), 6 to 5, 3 to 5 and 1 to 4.
2. Ridgeland, 118 (Howard), 2 to 1, 8 to 1 and 4 to 1.
3. Barett, 105 (Foden), 8 to 1, 4 to 1 and 2 to 1.

Time 1.08. Pierredumas, Protagoras, Harcourt, Belfast, Star, Tyro and Tackle also ran.

EIGHTH RACE—Three-year-olds and up, selling, purse $400, 7 furlongs:

1. Cliff Top, 113 (Grand), 4 to 1, 3 to 2 and 3 to 5.
2. Oigar Star, 113 (McCullough), even, 2 to 5 and out.
3. Markamayor, 115 (Dreyer), 8 to 1, 3 to 1 and 3 to 2.

Time 1.34. Daddy Gip, Crowned, Barndance, Brush and Redjacket also ran.

GIL FORGUE OUT WITH BROKEN BONE

BRANTFORD, Ont., July 4.—Gil Forgue, the shortstop of the Brantford club, will be out of the game for the next two months. Examination of his leg, injured when sliding into the home plate at Hamilton yesterday, showed that the fibula bone, near the right ankle, had been broken. Forgue is known as the hard luck player of the Canadian League.

WYCHWOOD WIN AT BRAMPTON.

On the holiday, Wychwood defeated the English Church team at Brampton in the morning by a score of 5 to 5, and in the afternoon won from the fast Pease Foundry team by 11 to 9, due to the fine pitching of Cotterill. Batteries—First game, Cheatley and P. Lyman; second game, Cotterill and P. Lyman.

ANCIENT CITY SQUAD ARE EASY FOR QUERRIE'S BRAVES

Jack Marshall Leads the Easterners, But the Indians Ran in the Goals Just the Same—The Details

By Staff Reporter.

ISLAND STADIUM, July 4.—Tecumsehs and Quebec met here today for their D. L. A. fixture, and under the guidance of Jack Marshall, the easterners hoped to pull out a victory. The Indians were at full strength and hoped to get up into second place again. About 1500 people saw the struggle. The line-up:

Tecumsehs	Position	Quebec.
Torpey	Goal	Brennan
Whitehead	Point	Howard
Graydon	Cover Point	White
Mackenzie	Defence	Baker
Felker	"	Barry
McGregor	Centre	Malone
Querrie	Home	Cummings
Collins	"	George
Durkin	Outside	Smith
McDougall	Inside	Roberts

Spares—Tecumsehs, Carmichael, Ripley, Porter, Bennett; Quebec, Dussault, Savard, Hugill, Mason.

Referee, W. McIntyre, Ottawa. Judge of play Pick Lillie, Toronto.

First Quarter.

The game started at 3.38 and McGregor gave Cummings one to stop right off the reel. H. Scott came in and his shot hit Torpey's pads. Roberts was in, but shot high. Querrie went up and from 30 feet out beat Cummings with a bounding shot. Time, 7.00. Tecumsehs 1, Quebec 0.

The play traveled from end to end in the next few minutes, with both defences working well. Torpey was lucky in several of his stops and so the Quebec attacks were turned aside. Collins led the next attack and boring in, beat Cummings. Time, 9.00. Tecumsehs 2, Quebec 0.

Following another exchange of shots McGregor circled the nets and slipped the rubber in. Time, 2.00. Tecumsehs 3, Quebec 0. The quarter ended soon afterwards with the score: Tecumsehs 3, Quebec 0.

Second Quarter.

Quebec secured on the face off, and Torpey was forced to pull off a tricky save to prevent a tally. After a lot of snappy passing outside the Indians defence Munro bored in and scored. Time, 3.50. Quebec 1, Tecumsehs 3.

(Continued on Page 4.)

EARLY LEAD GAVE EATONIA VICTORY

I.C.B.U. Found Four-Run Lead Too Much, and Were Easily Beaten

Eatonia tied St. Joseph for first place in the Don Valley League by defeating I.C.B.U. in the first game by score of 5 to 1. Mullen was in fine form allowing three hits and striking out seven. I.C.B.U. score came in the fifth when Mullen hit two batters in a row with Mahoney on second base. Eatonia started on the initial innings and Dyck got a base on balls followed by two singles, added two more in the second on base on balls, a single and an error. Hunt's little error followed by a single gave them another in the fifth. Eatonia fielding was the feature. The line-up follows:

EATONIA	A.B.	R.	H.	O.	A.	E.
Nickols, cf.	3	1	1	1	0	0
Stringer, ss.	3	1	1	1	2	0
Nickolson, rf.	3	0	0	2	0	0
Hunt, lb.	3	1	0	7	0	1
H. Mozen, 2b.	3	0	2	1	1	0
Evis, 2b.	3	0	1	2	3	0
T. Mozen, lf.	3	0	0	1	0	0
Dyck, c.	3	0	1	8	1	0
Brockman, 3b.	3	0	1	1	0	0
Pearson, rf.	2	0	0	0	1	0
Mason, p.	3	0	0	1	5	0
Poison, lf.	1	0	0	1	0	0
Hennesy, c.	2	0	0	7	0	1
Comper, 3b.	1	0	0	0	0	0
Mahoney, 1b.	1	1	1	6	0	0
Totals	30	5	8	27	6	1

Nickols was put out for interference.

Base on balls, off Mason, 2; struck out by Mason, 6; by Mullen, 7; hit by pitcher, by Mullen (Pearson, Comper, Worters); left on bases, I.C.B.U., 7; Eatonia, 1.

Umpire—Mahoney.

NATIONAL LEAGUE SCORES.

At New York:

	—Morning game—										R.	H.	E.
Philadelphia	1	0	0	0	0	0	3	0	0	4	5	2	
New York	3	0	0	1	1	0	0	0	x	5	10	3	

Batteries—Rixery and Killifer; Tesreau and Marquard and Meyers.

At Pittsburg:

	—Morning game—										R.	H.	E.
Chicago	0	0	0	0	1	0	0	0	0	1	4

How It Looks To Us - - - - - - - - By Lou Skuce

WILLIE O'HARA AND HIS BAT WON MORNING GAME FOR LEAFS

Left Fielder Thumped Buffalo Pitcher for a Triple, a Double and a Single, Sending in Four Runs — The Final Was Eight to Six for Kelley

BASEBALL PARK, Buffalo, July 4.—Manager Kelley chose his star moundsman, Rogge, who has always been a puzzle to the Bisons, to pitch this morning's game, opposed to Jamieson, the Buffalo pitching selection. Kelly and Stephens were the catchers. Manager Kelley shifted his line-up a bit, playing O'Hara in left field and Pick at third base. The line-up:

Buffalo—	Toronto—
Gilhooley c.f.,	Fitzpatrick 2b.,
Vaughn 3b.,	Fisher s.s.,
Channell r.f.,	Pick 3b.,
Houser 1b.,	Sullivan c.f.,
Eschen l.f.,	Jordan 1.f.,
Roach s.s.,	O'Hara l.f.,
Carlstrom 2b.,	Wilson r.f.,
Stephens c.,	Kelly c.,
Jamieson p.	Rogge p.

Umpires—Daley and Finneran.

First Innings.

Toronto—Fitzpatrick singled to left. Fisher went out, Carlstrom to Houser. Fitz taking second. He stole third, and scored when Carlstrom booted Pick's grounder. Sullivan was out, Vaughn to Houser. Jordan grounded to Jamieson, who touched the bag. **One run. One hit. One error.**

Buffalo—Gilhooley beat out an infield hit. Vaughn singled to left. Channell struck out. Houser fouled to Kelly. Eschen fanned. **No runs. No hits. No errors.**

Second Innings.

Toronto—O'Hara went out, Carlstrom to Houser. Jamieson threw out Wilson. Kelly lifted to Gilhooley. **No runs. No hits. No errors.**

Buffalo—Roach doubled to left. Fitzpatrick booted Carlstrom's grounder, Roach taking third. Stephens hit into a double-play, Fisher to Fitzpatrick to Jordan. Roach scored on a wild pitch. Jamieson walked. Fitz threw out Gilhooley. **One run.**

Third Innings.

Toronto—Rogge singled to right. Fitz forced him at second, Houser to Roach. Fisher fouled to Vaughn. Pick lifted to Roach. **No runs. One hit. No errors.**

Buffalo—Vaughn walked. Pick foozled Channell's grounder. Houser sacrificed, Rogge to Jordan. Eschen fanned. Roach fouled out to Pick. **No runs. No hits. No errors.**

Fourth Innings.

Toronto—Sullivan out, Vaughn to Houser. Jordan singled. Wilson's hit scored Jordan. Kelly fouled to Houser. Rogge thrown out at first by Houser, Jamieson covering the bag. **One run. Three hits. No errors.**

Buffalo—Carlstrom singled and went to second on Stephens' sacrifice, and scored on Jamieson's two-bagger. Gilhooley's single scored Jamieson. Vaughn singled. Channell grounded to Jordan. Houser out, Fitzpatrick to Jordan. **Two runs. Four hits. No errors.**

Fifth Innings.

Toronto—Fitzpatrick flew out to Gilhooley. Carlstrom made a great bare-handed stop and throw to first on Fisher's grounder. Pick singled and stole second, Stephen's peg going to centre field. Gilhooley recovered it and threw it out to the left-field bleachers trying to head off the runner at third, Pick scoring. Sullivan walked, but was caught at second, Jamieson to Houser to Roach. **One run. One hit. Two errors.**

Buffalo—Eschen flew out to Sullivan. Roach singled. Carlstrom sacrificed him to second, Stephens' single scored Roach. Jamieson out, Fitz to Jordan. **One run. Two hits. No errors.**

Sixth Innings.

Toronto—Jordan walked. O'Hara's two-bagger scored him. Wilson popped to Carlstrom. Kelly grounded to Vaughn, who tagged O'Hara after a chase. Rogge flied to Carlstrom. **One run. One hit. No errors.**

Buffalo—Gilhooley tripled to left field. Vaughn was thrown out at first by Fisher. Channel flied to Fitzpatrick. Rogge muffed Houser's grounder, but recovered the ball in time to catch the runner at first. **No runs. One hit. No errors.**

Seventh Innings.

Toronto—Fitzpatrick lifted to Eschen. Fisher singled over second. Vaughn booted Pick's grounder. Sullivan doubled to left, scoring Fisher and sending Pick to third. Jordan walked, filling the bases. O'Hara cleared the sacks with a triple to centre. Wilson lined to Channel. Vaughn threw out Kelly. **Four runs. Three hits. One error.**

Buffalo—Eschen was turned back by Fisher and Jordan. Roach singled to left, and took second when O'Hara booted the ball. Carlstrom beat out an infield hit. Stephens lined to Pick, who touched third, completing a double play on Roach. **No runs. Two hits. One error.**

Eighth Innings.

Toronto—Rogge sent up a fly to Houser. Jamieson tossed out Fitzpatrick, Fisher singled to left. He went out stealing, Stephens to Carlstrom. **No runs. One hit. No errors.**

Buffalo—Jamieson beat out a bunt. Gilhooley sacrificed. Vaughn was safe on first when Jordan dropped Pick's throw. Channell forced Vaughn at second, Jamieson scoring. Houser flew to Sullivan. **One run. One hit. One error.**

Ninth Innings.

Toronto—Pick filed to Stephens. Sullivan fanned. Roach threw Jordan out at first. **No runs. No hits. No errors.**

Buffalo—Eschen filed to Sullivan. Roach singled. Carlstrom filed to O'Hara. Stephens singled. Jamieson singled, scoring Roach. Gilhooley walked, filling the bases. Vaughn went out, Rogge to Jordan. **One run. Three hits. No errors.**

Toronto	8	11	3
Buffalo	6	16	4

SOME CLOUTING

Toronto—	A.B.	R.	H.	O.	A.	E.
Fitzpatrick, 2b.	4	1	1	2	4	1
Fisher, ss.	5	1	2	1	3	0
Pick, 3b.	5	2	1	3	1	1
Sullivan, cf.	4	1	1	3	0	0
Jordan, 1b.	3	3	1	13	1	1
O'Hara, lf.	4	0	3	1	0	1
Wilson, rf.	4	0	1	0	0	0
Kelly, c.	4	0	0	4	0	0
Rogge, p.	4	0	1	0	4	0
Totals	37	8	11	27	13	4

Buffalo—	A.B.	R.	H.	O.	A.	E.
Gilhooley, cf.	4	0	3	2	0	1
Vaughn, 3b.	5	0	2	2	3	1
Channel, rf.	4	0	0	1	0	1
Houser, 1b.	4	0	0	10	3	0
Eschen, lf.	5	0	0	1	0	0
Roach, ss.	5	3	4	3	1	0
Carlstrom, 2b.	5	1	2	3	3	1
Stephens, c.	3	0	2	3	1	1
Jamieson, p.	4	2	3	2	3	0
Jackson x	0	0	0	0	0	0
Totals	39	6	16	27	14	4

xRan for Stephens in 9th.

Buffalo	0	1	0	2	1	0	0	1	1—6
Toronto	1	0	0	1	1	4	1	0	0—8

First base on balls—Off Jamieson 2 (Sullivan, Jordan 2); off Rogge 2 (Jamieson, Gilhooley). Struck out—By Jamieson (Sullivan); by Rogge (Channel, Eschen). Three base hits—Gilhooley, O'Hara. Two base hits—Roach, Jamieson, O'Hara, Sullivan. Sacrifice hits—Houser, Stephens, Gilhooley. First base on errors—Pick 2, Carlstrom, Channel, Vaughn. Stolen bases—Fitzpatrick, Pick. Left on bases—Buffalo 14, Toronto 6. Double plays—Fisher to Fitzpatrick to Jordan; Pick (unassisted). Wild pitch—Rogge. Umpires—Finneran and Daly. Time of game, 2.00.

CAPITALS FELL BEFORE STROLLERS

Three Runs in Seventh Innings Gave Winners Victory by One Run

JESSE KETCHUM PARK, July 4.—Capitals and Strollers were the initial fixture of the Northern Senior League games, and as both teams are practically tied for the leadership, a large crowd was on hand when Umpire Thorne called play.

Stanley and Tolley were the battery representatives for the Caps, while Brown and Stevenson were in the points for the Strollers. The latter have been weakened by the departure of Shortstop Acheson, who has joined the Cobalt League.

The Strollers broke into the run column to the extent of a single tally in the fourth. After Reading had fanned, West gained first on Paddon's high throw, advanced to second on Johnson's infield out and scored on Haliburton's single to right. Capitals evened up matters in the same spasm.

Capitals—	A.B.	R.	H.	P.O.	A.	E.
Hett, 2b.	3	1	2	2	1	0
McKenzie, c.f.	3	0	0	0	0	0
Hunt, 3b.	3	2	1	0	4	0
Lattimer, 1b.	4	0	0	6	0	0
Stanley, p.	3	1	3	0	0	0
Paddon, s.s.	4	0	1	1	1	2
Adams, l.f., c.	3	0	0	3	0	2
Tolley, c.	2	0	0	10	0	0
Deacon, r.f., c.f.	2	0	1	0	0	1
Carrick, r.f.	2	0	0	0	0	0
Totals	29	4	8	21	6	5

Strollers—	A.B.	R.	H.	P.O.	A.	E.
Reading, s.s.	3	1	1	0	2	0
West, l.f.	3	1	0	2	0	0
Johnson, 3b.	3	0	0	1	1	3
Haliburton, 2b.	3	0	1	1	0	1
Brown, p.	3	0	0	0	2	1
Jackson, r.f.	3	1	1	2	0	0
Bellingham, 1b.	2	1	0	3	0	0
McLaughlin, c.f.	2	1	0	2	0	0
Stevenson, c.	3	0	1	9	0	0
Totals	24	5	4	*20	5	5

*McKenzie out, bunted third strike.

Strollers	0	0	0	1	0	1	2	1	—5
Capitals	0	0	0	1	0	1	2	0	—4

Two-base hit—Stanley. Struck out—By Brown 10, by Stanley 13. Bases on balls—Off Brown 1, off Stanley 1. Stolen bases—Hett 2, Reading, West. Wild pitch—Stanley. Time—1.50. Umpire—W. Thorne.

BAD FIELDING COST BEAVERS THE GAME

Errors in the Last Innings Allowed St. Thomas to Score Four

By a Staff Reporter.

MOTORDROME, Toronto, July 4.—Under a boiling sun, Knotty Lee's Beavers clashed with Midge Craven's St. Thomas outfit this afternoon. Not more than 500 people were perched on the saucer. The Saints defeated the Baby Leafs yesterday and Knotty Lee was firmly resolved to even it up today. Both teams go to St. Thomas tomorrow for a short series. Lee put Beauswein in the box and placed Hunt, the Boston high school boy, in left, while Trout held down first. Hughey did the twirling for the Saints. The line-up:

Beavers—Kroy, c.f.; Burrell, r.f.; Ort, 2b.; Killilea, s.s.; Trout, 1b.; Isaacs, 2b.; Hunt, l.f.; Harkins, c.; Beausewein, p.

St. Thomas—Kopp, l.f.; Craven, r.f.; Hadley, s.s.; Kustus, c.f.; Kading, 1b.; McNellis, 2b.; Gillespie, 3b.; Nevitt, c.; Hughey, p.

Umpire—Miller.

First Inning

St. Thomas—Kopp walked and Craven singled thru the box. Hadley was passed filling the bases. Kustus struck out. Kading flied to right and Burrill's fine peg doubled Kopp at the plate. **No runs. One hit. No errors.**

Toronto—Kroy bounded to Kading. Burrill singled through short. Ort doubled to deep right centre, scoring Burrill. Killilea flied to right. Trout walked. Issacs drove safely to left, but Ort was nailed at the plate on Kopp's accurate peg home. **One run. Three hits. No errors.**

Second Innings.

St. Thomas—McNellis lifted to Hunt. Gillespie fouled to Trout. Nevitt bounded to Killilea. **No runs. No hits. No errors.**

Toronto—Hunt, by a great slide, beat out an infield hit to Kading. Harkins hoisted to left. Hunt went to second on Nevitt's low throw to get him napping. Beausewein popped to McNellis. Kroy lined to Craven. **No runs. One hit. One error.**

Third Inning.

St. Thomas—Hughey walked. Kopp forced Hughey. Beausewein to Killilea. Craven tapped to Isaacs. Hadley went out same way. **No runs. No hits. No errors.**

Toronto—Burrill drove thru McNellis. Ort sacrificed neatly. Killilea singled over the box, Burrill being held at third on McNellis' good backing up. Trout singled to left, scoring Burrill, but Killilea overran second and was nipped at third, Kopp to Gillespie. Issacs walked. Hunt also looked four over and the bases were filled. Nevitt made a great catch of Harkins' high foul, running up the track for the ball. **One run. Three hits. No errors.**

Fourth Innings.

St. Thomas—Kustus scratched a hit over the box, but went out trying to advance on a short passed ball, Harkins to Killilea. Kading singled to centre and stole. McNellis walked. Gillespie was hit, choking the corners. Nevitt singled right, scoring two, but he was nailed at second, Isaacs to Killilea. Hughey fanned. **Two runs. Three hits. No errors.**

Toronto—Beausewein bounded to Gillespie. Kroy singled cleanly to left. Burrill dropped a single in short right for his third hit. Kroy hesitated on the line and a good throw by Craven would have forced him out, but his toss was wide. Ort fanned. Killilea hit sharply to the box. **No runs. Two hits. No errors.**

Fifth Innings.

St. Thomas—Kopp scratched a hit to Trout. Craven sacrificed. Hadley walked. Kustus sent Kroy to the track for his long drive. Kading fanned. **No runs. One hit. No errors.**

Toronto—Trout flied to centre. Isaacs out, short to first. Hunt tripled to left. Harkins fanned. **No runs. One hit. No errors.**

Sixth Innings.

St. Thomas—McNellis fouled to Isaacs. Gillespie out on Beausewein's one-hand stop. Nevitt grounded to second. **No hits, no runs, no errors.**

Toronto—Beausewein's hard rap was right at Hadley. Kroy rolled to McNellis. Burrill bounded to short. **No hits, no runs, no errors.**

Seventh Innings.

St. Thomas—Hughey beat out an infield hit. Kopp's short fly was copped by Killilea. Craven grabbed a walk. Hadley spiraled to Harkins. Justus popped to Trout. **No runs. One hit. No errors.**

Toronto—Ort filed to Craven. Killilea bounded to Gillespie. Trout out same way. **No runs. No hits. No errors.**

Eighth Innings.

St. Thomas—Kading lifted to Kroy. McNellis out on Isaacs' good peg. Gillespie fanned. **No runs. No hits. No errors.**

Toronto—Isaacs bounded a double to the left field track. Hunt walked, preserving his perfect average, Harkins ling. Kroy bounded to McNellis. **No runs. One hit. No errors.**

Ninth Innings.

St. Thomas—Trout dropped Nevitt's easy pop up. Nevitt was caught ten feet off first and Trout made a miserable muff, the catcher going to second. Hughey singled to centre and Nevitt scored. Kopp's bunt was fielded by Beausewein, who threw wild to second, and both runners moved up a base. A passed ball scored Hughey. Craven singled, scoring Kopp, and on Burrill's wild throw, Craven went to third. Another bad peg hit Craven on the leg and lamed him. Hadley filed to Killilea. Kustus singled, scoring Craven with the fourth tally. Kading boosted to Kroy, who tried to score, was nipped at the plate, Burrill to Ort to Harkins. **Four runs. Three hits. Four errors.**

Toronto—Ort singled to left, but he batted out of his turn and Burrill was declared out. Ort batting for the second time fanned. Killilea grounded to Gillespie.

	R.	H.	E.
St. Thomas	5	9	1
Toronto	2	10	5

VERMONTS ROUNDLY BEAT THE RED SOX

Three Runs in First and Seventh Innings Gave Them Easy Victory

Vermonts and Red Sox lined up for the first game at Vermont Park on Saturday afternoon. Lackey took the mound for Vermonts and Nevins for the Sox. Vermonts got off to a flying start with three counters in the first, when Staughton dropped Hobson's pop fly in the sun and Howey threw to right field after Davis had struck out. Red Sox notched one in the first and one in the second on Deas' double to right. He was nailed trying to stretch it into a triple, however. Red Sox tallied again in the fourth. Staughton tripled to left in the sixth, but failed to score, as Hungerford struck out. Vermonts cinched the game in the seventh when they got to Nevins for four hits and the same number of runs. Alderman Meredith was an enthusiastic spectator at the game. Score:

Vermonts—	A.B.	R.	H.	O.	A.	E.
Sewell, r.f.	1	1	0	0	0	0
Adair, 3b.	3		1	2	1	0
Skinner, 1b.	3	2	2	4	0	1
Hobson, c.f.	4	0	1	0	2	0
Davis, c.	4	1	0	6	3	0
Broderick, ss.	3	0	1	4	0	0
McCarthy, l.f.	2	1	0	1	0	0
Kenney, 2b.	3	0	2	2	0	1
Lackey, p.	3	1	1	0	2	0
Price, r.f.	2	0		0	1	0
Totals	26	7	7	x20	9	2

xDavis bunted third strike.

Red Sox—	A.B.	R.	H.	O.	A.	E.
Tucker, c.f.	4	1	1	0	0	0
McMullen, ss.	2	0	0	0	1	0
Hardman, 3b.	3	0	1	2	0	1
Howery, c.	3	0	0	6	2	1
Stanton, r.f.	2	1	1	0	0	1
Staughton, 2b.	2	0	2	4	1	1
Hungerford, l.f.	2	1	0	2	0	0
Deas, 1b.	3	0	2	6	0	0
Nevins, p.	3	0	2	0	6	1
Totals	24	3	9	*20	10	6

*Staughton out, not touching second.

Vermonts	3	0	1	0	0	0	3	—7	
Red Sox	1	1	0	1	0	0	0	—3	

Two-base hits—Broderick, Deas. Three-base hits—Tucker, Skinner, Staughton. Bases on balls—Off Nevins 4, off Lackey 2. Struck out—By Nevins 7, by Lackey 5. Double plays—Nevins to Staughton to Deas. Passed balls—Davis, Howey. Hit by pitcher—Stanton. Left on bases—Red Sox 4, Vermonts 4. Time, 1.15. Attendance 700. Umpire "Dooney" Hardy.

PARKDALE BEATEN BY THE CAPITALS

Good Pitching by Both Teams Kept the Scores Very Low

Cardinals took Parkdale A.C. into camp for the first time this season yesterday afternoon by the score of 4 to 1. Both Moriarity and Lang pitched sterling ball, but the latter had the better of it all thru the session. Both pitchers fielded their positions well. Cardinals put the game on ice in the sixth, when an infield error and successive singles by Corcoran and Pattison netted two runs. The score:

Cardinals									
	0	0	0	1	0	2	1	—4	
Parkdale	0	0	1	0	0	0	0	—1	

Cardinals—	A.B.	R.	H.	O.	A.	E.
Garbut, s.s.	3	1	1	0	2	0
Glynn, c.f.	2	1	0	0	0	0
Merrick, 3b.	4	1	1	0	0	0
Sneddon 2b.	4	1	1	2	2	1
Corcoran, c.	4	0	1	2	3	0
Pattison, 1b.	3	0	2	13	0	0
Emmett, l.f.	1	0	0	1	0	0
Cullen, r.f.	2	0	0	2	0	0
Lang, p.	3	0	1	0	5	0
Brown, r.f.	0	0	1	0	0	0
Totals	27	4	7	21	12	1

Parkdale—	A.B.	R.	H.	O.	A.	E.
Langdon, c.f.	1	0	0	0	0	0
Irwin, s.s.	1	0	0	0	1	1
Downard, 2b.	3	0	1	2	3	1
Northcott, 3b.	3	0	0	4	0	0
Macdonnell, c.	3	0	2	5	1	0
Kennedy, r.f.	3	0	0	0	0	0
Franks, 1b.	3	0	0	6	0	0
Smith, l.f.	1	0	0	3	1	0
Moriarity, p.	2	1	1	1	2	0
Goddard, l.f.	1	0	0	0	4	0
Total	21	1	4	21	7	2

Two-base hit—Macdonnell. Sacrifice hits—Emmett, Garbut, Langdon, Irwin 2. Stolen bases—Moriarity, Downard. Struck out—By Moriarity 6, by Lang 3. First base on balls—Off Moriarity 2, off Lang 1. Left on bases—Cardinals 7, Parkdale 4. Time of game—1.30. Attendance—500. Umpire—W. O'Brien.

ST. PATRICKS WIN IN NINTH INNINGS

Four Runs in Last Attempt Gave Them Victory Over St. Andrew's Team

With a ninth inning rally St. Patrick won from St. Andrews 10 to 9, Freeman stealing home with the winning run. Hamilton led off for St. Pats with a single and made the circuit on Algie's heave to centre. St. Pats blew up in the third. With two down St. Andrews got after Anderson, who became unnerved and combed him for two singles and a homer, scoring seven runs. With two out in the fourth, St. Pats cut loose with two singles and a double, and aided by a hit by pitcher and a base on balls, scored four runs. With two down in the seventh Scruton and Campbell singled and counted on Newsom's two-bagger. With three on and none out in the seventh Wright drove the first ball pitched over the right field fence, which was foul by an inch. Freeman came thru with the needful, scoring Dillon, tying the score. Pocock was thrown out at the plate for the second out and Algie was spiked on the play. Freeman stole home with the winning run. Score:

St. Andrews—	A.B.	R.	H.	O.	A.	E.
Richards, 3b.	3	0	2	2	2	0
Simpson, 2b.	3	1	1	2	3	0
Algie, c	2	1	0	6	0	1
F. Parker, p.	4	1	0	0	2	0
Ure, lb.	4	1	1	6	0	0
Scruton, ss.	4	2	2	0	0	0
Campbell, cf.	4	2	2	1	0	0
Newsom, rf.	4	0	1	0	0	0
H. Parker, lf.	4	1	1	3	0	0
N. Triller, c.	0	0	0	0	0	0
Totals	32	9	10	20	8	1

St. Patricks—	A.B.	R.	H.	O.	A.	E.
Hamilton, 3b.	3	3	2	1	1	0
Russell, 1b.	0	1	0	6	0	0
Dillon, c.	4	2	2	9	0	1
Wright, 2b.	4	0	2	2	2	0
Pocock, lf.	4	0	0	1	0	0
Freeman, rf.	3	2	1	0	1	0
Pringle, ss.	4	1	1	1	0	1
Kenny, cf.	4	1	1	0	0	0
Anderson, p.	0	0	0	0	1	0
Totals	26	10	7	21	4	2

*Two out when winning run scored.

St. Andrews	0	0	7	0	0	0	2	—9
St. Patricks	1	0	0	1	4	0	0	4—10

Two base hit—Kenny. Home run—Campbell. Double plays—Wright (unassisted); Scruton to Simpson to Ure; Dillon to Hamilton. Wild pitch—Barker 2, Anderson 1. Hit by pitcher—Freeman, Russell. Stolen bases—St. Andrews 5, St. Patricks 7. Struck out—By Barker 1, by Anderson 9. First on balls—Off Barker 5, off Anderson 1. Attendance 3100. Umpire—Hallinan.

ITALIAN WINS DIAMOND SCULLS HARVARD'S GRAND CHALLENGE

England Holds One Cup When the Leander Crew Won Steward's Cup — Sinigaglia's Opponent Collapsed—The Results

HENLEY-ON-THAMES, July 4.—The fourth and last day of the royal regatta attracted a very large attendance, and among the spectators were many from abroad who had come to witness the final heat of the Grand Challenge Cup, in which the Union Boat Club of Boston and the Harvard University eights were to fight for possession of the trophy.

Other finals to be rowed off today comprised the ladies' challenge plate for eights, the Thames challenge cup for eights, the stewards' challenge cup for fours, visitors' challenge cup for fours, the Wyfold challenge cup for fours, the silver goblets for pairs and the diamond sculls for singles.

Two of the other events besides the grand had international flavor, as Giuseppe Sinigaglia, the Italian, was left in the final of the diamonds and Mayence Rowing Club in the final of the stewards' cup.

Fine bright weather had succeeded yesterday's drizzle, and a light pleasant breeze blew down the course when Leander and Mayence paddled out to the starting point for the final of the stewards' cup. Leander Club saved the stewards' challenge cup for England by defeating the Mayence Rowing Club in today's finals. The German oarsmen cracked and stopped, leaving Leander to finish alone in 7 min 52 sec.

The two leading trophies contested for at the Henley regatta were won by foreigners today, the Grand Challenge Cup falling into the hands of the Harvard second eight, and the Diamond Sculls being taken to Italy by Giuseppe Sinigaglia.

The crowd was a record one and the weather was perfect.

In the race for the Grand Challenge Cup the Union Boat Club of Boston went off in the lead and was half a length in front at the quarter mile. Harvard then spurted and the shells were level at the half mile. Harvard then drew away and led by a third of a length at three-quarters of a mile. At the mile post Harvard had increased their advantage to three-quarters of a length, and from there to the finish line widened the distance to a length and a quarter.

In the finish of the Diamond Sculls C. M. Stuart of Cambridge led all the way to within 300 yards of the finishing line, where he gave up, the pace being too strong for him.

England was slightly compensated for the loss of the Grand Challenge Cup by the victory of Leander over the Mayence Rowing Club of Germany in the Stewards' Challenge Cup, and by the successful defence of the Thames Challenge Cup by Caius College, Cambridge, against the attack of the Royal Nautical Club of Ghent, Belgium.

Giuseppe Sinigaglia of the Lario Rowing Club, Como, Italy, carried off the Diamond Sculls today by beating C. M. Stuart of Trinity Hall, Cambridge, in the final heat.

The Italian sculler finished alone in 9 minutes, as Stuart had stopped dead-beat just after passing the mile post. The Cambridge man had to be lifted out of the boat and taken on board the umpire's launch.

ROYAL EDWARDS WON GREAT GAME

Baracas Put Up Game Fight But Beaten by Three to One

The opening game between Baracas and Royal Edwards was the snappiest game seen for a long time. Baracas had E. Weal and G. Weal as the batteries, while Royal Edwards had Spinney and Garson. Garson struck out eight. The fans were well satisfied with the game. Score:

Royal Edwards—	A.B.	R.	H.	O.	A.	E.
Calhoun, 3b.	4	0	2	0	0	1
Glynn, ss.	3	1	1	3	1	0
Conroy, lf.	4	1	1	4	0	0
Corkery, 1b.	4	0	2	0	0	0
Morris, rf.	2	0	0	0	0	0
Grady, cf.	2	0	0	0	1	0
Currie, 2b.	2	0	0	1	3	0
Garson, c.	3	0	0	8	1	0
Spinney, p.	3	0	2	0	1	0
Totals	27	3	8	27	5	2

Baracas—	A.B.	R.	H.	O.	A.	E.
G. Weal, c.	3	0	0	0	0	0
Graham, lf.	3	0	0	1	0	0
Hughes, ss.	2	1	1	3	0	1
Allan, cf.	2	0	0	0	0	0
Lynch, rf.	2	0	0	0	1	0
Lawrence, 3b.	2	0	1	1	2	1
Hanna, 2b.	2	0	0	1	2	0
Patterson, 1b.	2	1	2	8	0	0
E. Weal, p.	1	0	1	2	1	0
Totals	18	1	5	14	5	2

Umpire: W. Jack.

AUSTRALIAN WON TENNIS TITLE

WIMBLEDON, Eng., July 4.—Norman E. Brookes of Australia won the all-comers' lawn tennis singles championship today, wresting the title from Anthony F. Wilding of New Zealand, the holder, in three straight sets, 6-4, 6-4, 7-5.

PRESCOTT WON IN OVERTIME.

PRESCOTT, Ont., July 4.—The Prescott Lacrosse team played their second home game of the season with their old rivals of Ottawa in a keenly contested game. Prescott defeated them by a score of 3 to 2. It required overtime to decide the winners as the score at the end of the fourth quarter was 2 to 2. The game was full of thrills from start to finish and the large crowd of spectators were treated to a brand of lacrosse seldom seen in this district and from present indications it looks like either Prescott or Ottawa for the championship of the eastern section of the senior O.A.L.A.

¶ SOON the grilling sun will bake us to a gypsy brown. You, who put off buying your Summer Suit with the sham solace, "I'll wait for hotter weather," are like the man who pays a debt with a promissory note.

Don't put it off—put it on. A Hickey & Pascoe Midsummer Suit, 1-4 lined and patch-pocketed, is as light as a clear conscience and as thin as a visiting card.

Domestic and Foreign makes in all the New Models, including English Flannel Unlined Suits

$10 to $25

Hickey & Pascoe
97 YONGE STREET

CORBETT THINKS WILLIE RITCHIE WILL DEFEAT FREDDIE WELSH

Claims Youth and Hard Hitting Ability as the Things That Will Win Lightweight Title Bout on Tuesday in London —News of the Boxers

By James J. Corbett.
Former Heavyweight Champion of the World.

NEW YORK, July 4.—(Special to the Sunday World.)—Today is this country's one best bet in the holiday line—and as a rule a red letter day in American pugilism. But 1914 is the exception to that rule. Here we are on the Fourth of July and nothing doing in the championship line—the first Fourth of July in many years that one or more big titular battles have not been on the cards. The closest to a classy battle is the Los Angeles affair between Ad Wolgast and Joe Rivers, and apparently the most attractive feature in connection with that scrap is the fact that one of the contestants is ex-champion of his class.

I don't know whether the hard times in this country or the boom the sport has developed of late in England, France and Australia—and which has drawn heavily on our supply of first-class fighting men—is responsible for the decline in public interest in boxing. Something is wrong, that is sure, and I suppose we will have to lay it to "business depression." Most everything out of the ordinary these days is blamed on business conditions, and when boxing—America's most popular sport with one exception—doesn't flourish around July 4 there must be some pretty good excuse for that lamentable state of affairs.

While American fight fans are forced to read about the big fights these warm days English sports are getting ready for a series of classy ring entertainments, which will be inaugurated with next Tuesday's international lightweight championship contest between Willie Ritchie, America's standard bearer, and Freddy Welsh, Great Britain's premier in the 135-pound division.

A week later London will have another attractive-looking bout in the Gunboat Smith-Carpentier match. Carpentier is the acknowledged heavyweight champion of Europe, an honor he annexed by defeating England's pride (?), Bombardier Wells, not once but on two occasions. Smith is recognized almost everywhere as the best white heavyweight in the game—of course, there are one or two, including yours truly, who think that Gunboat would have an exceedingly hard time proving his class over Jess Willard—and the one man in the game who can be considered the logical candidate for a match with Jack Johnson for the championship of the world.

Sandwiched in between these two important bouts are several other international events in which American boxers will play leading parts. Everything considered Merry England is battling about 1000 in the pugilistic league at this writing.

* * *

In connection with the Ritchie-Welsh match considerable apprehension exists regarding the American's chances of defeating the Briton. Funny how quickly sentiment will shift in pugilism. When Ritchie first beat Wolgast and was taken on an extended theatrical tour by Billy Nolan, Eastern experts who had never seen him in the ring were almost to a man agreed that the young Californian was a "fluke" champion, and that the first good man he met would prove their contention. Later, when Willie elected to return to the ring and agreed to box Joe Rivers, at that time regarded as the most likely candidate for the title, and stopped the Mexican in eleven or twelve rounds, the critics began to hedge. Truly the boy who could beat Rivers so decisively must amount to something after all. Then, when Ritchie came down east and trimmed Leach Cross, New York's best lightweight (or touted as such), he was the biggest man in the game. His style created such an impression on the experts that he was dubbed a "second Joe Gans," and the consensus of expert opinion was that he would hold on to the title for many years—that there was no one in sight who could make it even interesting for the champion.

Then came Willie's comparatively poor showing against Charley White, at Milwaukee, and Charley had not been classified as a championship aspirant up to that time. Many of those who had been singing Ritchie's praises most extravagantly shifted again, and now on the eve of the American's most important match since winning the world's title are "fixing for an out" in the event of Welsh's success in getting the referee's decision.

No one is more willing to admit Fred Welsh's ability in the boxing line than I am. Still I do not believe there is great danger of the world's lightweight title going to England at this time. If one was to throw every Ritchie battle out of the reckoning except that one with White in Milwaukee, there might be reason to worry over the matter, but those who take the trouble to look at his showings against boys who would probably experience no great trouble in defeating White must admit that the American champion is no sucker at the game. If it were a ten round battle for points I would be inclined to favor Welsh's chances. Conceding that Welsh is a faster and more scientific boxer than Ritchie, in a contest of twenty rounds stamina and hitting powers are to be reckoned as well as fast and skillful boxing. Ritchie is the younger and stronger boy, and those are two big points in his favor in a bout of this distance. Welsh is fast—very fast for a few rounds—but he demonstrated in his match with Matt Wells—I mean the one in which he won the title back—that punishment slows him up the same as it will any fighter and, believe me, he is going to take some punishment from Ritchie before ten rounds are over it may be argued that Freddy made both Rivers and Cross look positively foolish, but that doesn't prove anything. Cross in particular has been made to look like a novice every time he met a clever man, or a man who elected to fight him cleverly. Ritchie told me the night he was to box Cross that he was satisfied that he could beat Cross at his own game of slugging, and that he would fight him that way, as he was champion and in making his first appearance before a New York crowd did not want it said that he ran away from an opponent. I told him to pay no attention to what the papers would say, that Cross carried a dangerous punch and he would be tempting fate to mix it up with such a hard hitter, but Willie was confident and determined to stand toe to toe with Leach and show New Yorkers he was a "regular" fighter. That he did and won is of course a matter of ring history.

However, to get back to next Tuesday's match. Ritchie can box cleverly when he wants to do so. No less an authority than Packey McFarland, who taught Willie much that he knows of boxing tells me Ritchie is a corking good boxer who can make it interesting for either Welsh or himself sparring for points, and that Willie would probably surprise the British by fighting a scientific battle until such time as he got ready to test his strength and superior hitting powers against the English boxer's speed and footwork, and after ten rounds or so the chances are that Welsh will not find it so easy to avoid Ritchie's attacks, as was the case in the Rivers and Cross battles.

Eugene Corri's selection as referee means that both boys will get a square deal. Corri is not in the game for money, but for the love of it. It would be a dangerous undertaking to approach him with a proposition to favor either contestant. Mr. Corri is of the highest type of British sportsman, and a former amateur boxer of standing. He knows the rules as thoroly as the men who compiled them and can be depended upon to make both boys observe them to the very letter. A better selection could not have been made.

* * *

Jack Johnson defeated Frank Moran as about everybody thought he would, but in beating him he proved he is not anywhere near the Johnson who licked Jim Jeffries four years ago. While I have never been blinded as to Johnson's real ability because of his prestige as champion, I really thought that he would put up a better battle against Moran than the stories of the fight indicate. Jack Johnson's reign as champion will end the day he steps in the ring with any heavyweight who can hit hard enough to make him realize he is in a fight. Frank Moran couldn't do that.

Moran had his chance and failed miserably. That he was the luckiest youth in the game has been demonstrated by his showing with the champion. He was no more entitled to a match for the prize ring's greatest honors than I am right now, and it is unnecessary to say that I have long passed from the eligible division.

How anyone could figure Moran a possible winner without the positive knowledge that Johnson was all in is beyond me. Certainly he can't last forever, but, as I pointed out it would not take the Johnson of several years back to beat a poor fighter of the Moran type. Moran has been in the game something like four years—long enough to show something if it had been in him. Any talents in the boxing line he might have would have been discovered long ago, and up to the time the surprising news was flashed that Johnson had consented to give him a match for the title no one ever gave him a serious thought as a championship contender or possibility. It only goes to show what clever management can accomplish for a boxer of little ability.

Certain experts pointed out before the battle that Johnson had undoubtedly gone back from idleness and dissipation. That is no doubt true, and the bout with Moran demonstrated he would be a mark for a good man. But Frank Moran is not a good man, by a great deal. Gunboat Smith might beat Johnson right now; at any rate he looks the white race's best bet for the job.

Johnson's victory may mean that he will give the other white heavies a chance in turn. I am told his program calls for a bout with Georges Carpentier before he meets anyone else. There is no doubt that Jack will pass Gunboat Smith by for the present. He may make a lot of talk about taking on the hard hitting Gunner, but there is small chance of a match being consummated. Smith hits too hard for Jack, and nobody knows this beter than the negro himself. While training for Jeffries, Smith was employed as a sparring partner for Johnson, and the story goes that one of the reasons for his losing the job was the Gunboat's businesslike way of mixing it with his employer.

JAMES J. CORBETT.

COLLEGE TWO-MAN LEAGUE.

It's a battle now every night in the College Two-Man Fivepin League, with the good things going wrong, and the second week of the campaign finds Drugs, who were quoted rank outsiders at the start, now leading the league, while C. P.R. who were considered the class of the league, now jointly occupying the bottom rung with the Collegians. The standing:

	Won.	Lost.
Drugs	5	1
Terrapins	4	2
Brokers	4	2
Colts	4	2
Federals	3	3
Builders	2	4
Collegians	1	5
C. P. R.	1	5
Adders	1	2
Irish Guards	1	2

—Games this week—
Monday—C.P.R. v. Irish Guards.
Tuesday—Drugs v. Colts.
Wednesday—Brokers v. Adders.
Thursday—Terrapins v. Collegians.
Friday—Federals v. Builders.

HOW TO CLEAN STRAW HATS.

Panama and Porto Rico hats need little besides a scrubbing with a hand brush and warm suds of castile soap or white soap. Add a teaspoonful of fluid ammonia to the half gallon of water used in making the suds. When the dust is out, rinse the hat in two clear waters, shake it well, and then dip it in a wash composed of a dessertspoonful of glycerine and three quarts of clear water. This will keep the straw from growing brittle. Set the hat on a clean towel, and wipe it well with a soft cloth. Then leave it on a towel to dry in a current of air, but not in the sun.

In cleaning other kinds of straw hats take the lining out, pick off loose threads, brush the hat well, and lay it in warm, weak suds of white soap, with a teaspoonful of borax added to the water. Soak the hat in this for five or ten minutes, scrub it gently, and then dip it first in clear water, then in weak acid water—made by putting a half teaspoonful of tartaric acid in two quarts of boiling water, and allowing the water to cool slightly. Leave the hat in it five minutes, and then rinse it in three waters, with glycerine in the last one, as for Panamas. Shake the hat vigorously, wipe it with soft absorbent cloths, and set it on a block to dry. A regular milliner's block is not necessary.

Monday's Entries

AT FORT ERIE.

FORT ERIE, Ont., July 4.—Official entries for Monday, July 6, are:

FIRST RACE—Purse $500, for maiden 2-year-olds, 5 furlongs:

Argent	106	Vogue	105
Celebrity	100	Utelus	103
Grey Squirrel	103	Starcress	106
Ed. Welsh	103	Haberdash	109
Uncle Fitz	105	Redland	112
Flyhome	106		

SECOND RACE—Purse $500, for 2-year-olds, selling, 5½ furlongs:

Burwood	95	Aunt Josie	*103
Tiepin	103	Heenan	*103
Gertheima	*103	Ken	111

THIRD RACE—Purse $600, for 2-year-olds and upwards, foaled in Canada, 6 furlongs, selling:

Tom Flanigan	*95	Slipper Day	*105
Cobourg Belle	95	Caper Sauce	107
Oakland Lad	100	Bursar	*106
Ondramida	*104	Mausolus	106

FOURTH RACE—Purse $600, for 3-year-olds, selling, 1 1-16 miles:

Polly H.	105	Runway	110
Recoil	100	Netmaker	105
Privet Petal	105	Ray o'Light	105

FIFTH RACE—Purse $800, 3-year-olds and upward, mile and 70 yards:

Little Nephew	98	Night Stick	111
Outerbass	107		

SIXTH RACE—Purse $600, 3-year-olds and upward, selling, 6 furlongs:

Miss Gayle	*92	Brookfield	*101
Galaxy	*92	Cowl	*102
Squeeler	*100	Marjorie A.	*103

SEVENTH RACE—Purse $600, for 4-year-olds and upwards, selling, mile and a furlong:

Lady Rankin	101	Husky Lad	106
Azo	103	Jim Caffrey	107
Ravenal	*104	Cliff Stream	110
Sepulveda	*105	Cogs	114
Dynamite	*105		

*Apprentice allowance of 5 pounds claimed.
Weather fine; track fast.

AT AQUEDUCT.

AQUEDUCT, July 4.—The entries for Monday are:

FIRST RACE—For 3-year-olds and up, handicap, 7 furlongs:

Spring Board	117	Spear Head	95
Meridian	126	G. M. Miller	107
Surprising	111	Impression	97
Stromebollo	111	Reybourn	95
Ambrose	92		

Also eligible:

Uncle Mun	95	Secosseti	92

THIRD RACE—For 2-year-olds, Astoria Dinner Stakes, 5 furlongs:

Sand Bank	114	Pixy	114
Dixie	114		

FOURTH RACE—Myrtle Selling Stakes, one mile:

Perthshire	109	Grover Hughes	*105
Ella Bryson	106	Monocacy	110
Don. Macdonald	110	Progresive	*103
Guy Fisher	111		

FIFTH RACE—For 3-year-olds and up, mares and geldings, handicap, one mile:

Altamaha	102	Ambrose	92
Superintendent	109	Don Macdonald	113
Hedge	105	Holiday	92
Always First	95	Sicosset II.	100
Reybourne	97		

Also eligible:

Naiad	95	Flying Fairy	124
Stromboli	113		

SIXTH RACE—For 2-year-olds maidens, 5 furlongs:

Doublet	105	Yesterson	108
Saxible	105	Rose Marine	105
Phosphor	108	Stinger	108
Pierrot	108	Good Wood	105
Lady Teresea	105	Miss Frances	105
Baby Cole	105		

*Apprentice allowances claimed.
Weather clear; track fast.

RADIUM IN THE UPPER ATMOSPHERE.

Hess, of the Vienna Radium Institute, has recently published the results of some remarkable experiments. He has investigated the penetrating radiation which occurs in the upper atmosphere by means of balloon ascents, and he arrives at the startling conclusion that at a height exceeding 2000 metres there is a rapid increase in the intensity of the penetrating rays. At these heights the penetrating rays from the earth itself would be absolutely negligible, while that from the radium emanation in the air, which has its origin in the earth and is of limited life, must be, at any rate, less than at the surface. So that it would seem we must assume some extra-terrestrial source for these radiations. The conclusion that a great part of the penetrating radiation cannot come from the known radio-active constituents of the earth and atmosphere is one that must evoke general interest, and calls for the further radio-active exploration of the upper atmosphere.

An Unpleasant Jolt.

"We oldsters set for the youngsters a higher standard than we set for ourselves. Forgetting that you can't make a silk purse out of a sow's ear, the stupidest and ugliest failures of parents expect their sons and daughters to grow up miracles of beauty, intelligence and success."

The speaker was Wilton Lackaye, the occasion the Lambs' Gambol in New York. He continued:

"Sometimes, tho, such parents are called sharply to themselves. The jolt is unpleasant.

"A father said to his pretty daughter one evening with a scornful, angry laugh:

"'That young Jamson has the face to want to marry you! A mere bookkeeper!'

"'But father,' said the girl, 'I love Mr. Jamson. What is your objection to our marriage?'

"'Why,' roared the old man, 'why, he couldn't support you decently.'

"'But, father,' said the girl, 'neither can you.'"

Why He Left

The retiring minister of a small church in New Jersey took leave of his congregation, whose principle characteristic was a want of liberality, in the following words:

"Beloved brethren! If I were to say that our parting grieved me greatly I should be perverting the truth. I am enabled to say goodby to you with tolerable composure, for two reasons. You do not love me and you do not love one another. If you loved me you would have paid my salary more regularly. If you loved one another I should have officiated at more weddings among you."

He was not pressed to remain.

His Income

"I am so glad, my son," said the loving mother of the rising young architect, as she fondly stroked his head, "that you have done so well. "How much money do you expect to make this year?"

"Well, mother," replied the talented young man, "that is hard to tell, but I am sure of $2400. You see," he continued, gently pressing his mother's hand, "I have just got an order for six $400 cottages."

Her Advice

"Why don't you go out west and seek a fortune?"

"Some one might try to blow my brains out."

"Don't tell folks you have any."

ONLY ENGLISH ON SHAMROCK IV IN THE CUP RACE

Representative of the Country She Hails from, Which Cannot Be Said for the Defending Yacht, Remarks Winfield M. Thompson—Every One of Them Is a Trained Racing Sailor of the Best Type."

CAPT. W.P. BURTON AND SKIPPER AL. TURNER.

Shipmates for Ten Years and Veterans of the Sea—Both Command the Highest Respect of the Blond Sailormen of the English East Coast, Where the Challenger's Crew Hail From — All Trained in a Hard School.

By Winifield M. Thompson.

BRIGHTLINGSEA, England, July 4.—Shamrock IV., Sir Thomas Lipton's new challenger for the America's Cup, will have the best selected and best trained English crew that ever sailed for the famous trophy.

Furthermore, the challenger will have a crew representative of the country which she hails from, which cannot be said for the defending yacht. In recent cup matches sons of Sweden and Norway have been chosen as the best sailors available to sustain the supremacy of America.

Doubtless native born Americans could be found to man a cupyacht either from Maine or Long Island, but such a crew not having been employed this year on any of the three american cup class boats, Shamrock IV. alone has the distinction of being manned by a nationally representative crew.

All told her crew will number about thirty-three men. Every one of them is a trained racing sailor of the best type produced in England. A majority of them have raced for several years under the Corinthian captain of Shamrock, W. P. Burton, and his professional skipper, Albert Turner.

"Brittlesea" and Tollesbury.

In the long list of races they have sailed together their services has been notably harder than it would have been in an equal number of races in American waters. Conditions of wind and sea are more severe here than on the other side of the Atlantic. Hard driving is the rule on British yachts, while the courses are rarely free from strong tides that create rough and trying seas. If, therefore, the America's cup races should by chance be sailed in strong breezes the challenger's crew will be more at home than in light weather. On the other hand, they will not be lacking in skill in handling sails in light winds. They are clever enough at that.

All of the challenger's sailors come from one small section of the east coast of England. They hail from the County of Essex, within a radius of ten miles of the mouth of the River Colne, which enters the North Sea about fifty miles noreast of London. This section for years has turned out a large percentage of the yacht sailors of England.

Brightlingsea—known locally as "Brittlesea"—is the centre of the district. Evidence of the importance of the place as a nursery for sailors is to be seen on every hand. The men get their early training in the local fisheries, and keep in condition in winter as well as in summer. It is a hard school, for here the fishing business has not yet succumbed to the combort-giving and sailor-destroying gasoline engine. To this fact, perhaps, more than any other is due the hardy character of the men of the Colne district.

Another town of the section, tho not on the Colne, that has supplied men for the challenger's crew, is Tollesbury. This is in the marsh country about ten miles south of Brightlingsea, its connection with the sea being by a broad tidal creek.

Tho laboring at disadvantage in navigating their heavy boats to and from the open sea, the men of Tollesbury have always been successful fishermen. It is only in recent years that they have been enlisted in any numbers as yachtsmen. Their employment illustrates the extent of England's reserves in the way of material for yachting crews, for there are fully as many men available for yachting at Tollesbury as have yet been employed.

Tollesbury men first entered the ranks of yachting sailors thru acquaintance with Brightlingsea and Wivenhoe skippers. When a Tollesbury man himself got a place as a skipper or a mate he naturally tried to get positions for some of his townsmen. Both Shamrock's mates, William Frost and Edward Heard, respectively first and second, are from Tollesbury, as well as nearly a third of the crew.

The East Coast Type.

These east coast sailors are of a type that will distinguish them as true representatives of their country. They are fair-skinned, brown-haired, blue-eyed chaps—fair types of modern Saxons. You will see hardly a black-haired man among them. In build they are powerful, with particularly strong-looking shoulders, arms and hands, a physical trait easily traceable to the pulling on fishing gear that shaped their fathers as well as themselves.

In manner these English sailors are quiet. I never saw a crew go about their work with fewer words than that on the Shamrock. There is no unnecessary shouting by anybody on board when they are at work in a race. They obey their orders silently, swiftly and without any lost motion.

I found the people here simpler in their way of life than those of the larger English ports or towns. They are far enough removed from congested centres to live in their own way, which was the way of their fathers. Like all seafaring people, they have strong bodies and open minds. In many ways they remind me of the "down east" folks around Deer Isle, Me., from which Defender drew her crew in 1895—the last native-born American crew, by the way, that sailed in the defense of the cup.

Old Port of Wivenhoe.

Next to Brightlingsea, the best known port for yachting skippers is Wivenhoe, about five miles up the Colne. This is a somewhat decayed old fishing and boating port, that in the past sent out a good many more fishing and coasting vessels than now. It boasted some celebrated yacht builders in times gone. In its village churchyard I came across a stone, prominently placed, erected "to the memory of Philip Sainty of Wivenhoe, who built the Marquis of Anglesey's cutter Pearl," on board which the owners of the America entertained at Cowes. The quality of the work done at Wivenhoe is attested by the life of the Pearl, which was on the list of the Royal Yacht Squadron from 1815 to 1858, the year of her owner's death, and was then a sound vessel.

Shamrock's professional skipper is from Wivenhoe, where he has spent all his life. In shipping his crews in years past he has naturally chosen men from his own district. All his crews in recent years have been shipped for Mr. Burton. Last season was the first in twenty-five years that Mr. Burton was out of racing, his 19-meter cutter Octavia, one of the best racing boats yet produced under the European rule, having been sold to Germany. Octavia's crew sought places, but only temporarily, for they were all under promise to sail with Mr. Burton should he want them. The crew of Octavia became the nucleus of a larger crew formed for the challenger.

Capt. Turner.

Of the leading British racing skippers today none is so little known to the American public as Capt. Turner. The names of Capt. Edward Sycamore, who sailed Shamrock II, and Capt. Robert Wringe, who sailed Shamrock III, are well known on the west side of the Atlantic. These captains have retired, probably definitely, from the American Cup game. Capt. Sycamore is sailing a cutter in German waters. Capt. Wringe is on an English cruising and racing yawl.

While these two skippers were in the sporting limelight Capt. Turner, tho relatively unknown on our side of the Atlantic, was quietly forging ahead to the position in international yachting he now holds. He is of the same East Anglican stock and the same early training as the two captains mentioned. They are from Brightlingsea.

Capt. Turner has lived in Wivenhoe, man and boy, for more than forty years. In his earlier years he dredged oysters in the Colne and went thru many a hard winter's fishing in the rough North Sea. Sailing on yachts in summer time, first as hand, next as mate, he worked his way up.

"Mr. Burton's Captain."

Walking up the main street of Wivenhoe on a bright June morning I asked the first man I met, a local shop keeper, if he knew Capt. Turner, who sailed Sir Thomas Lipton's yacht, Shamrock IV.

"O, you mean Mr. Burton's captain," was the reply. "Yes, indeed, sir. I know him well."

I noted the distinction made by the resident of Wivenhoe as to Capt. Turner being "Mr. Burton's captain." It spoke volumes for their way of doing things, in yachting matters, in this part of the world. Capt. Turner has sailed with W. P. Burton of Ipswich for the past ten years, and with no one else. Together master and man have gone to the front in British yachting.

When Mr. Burton was secured by Sir Thomas Lipton to sail the challenger he carried Capt Turner with him, as a matter of course, into the new work, loaning him for the season to Sir Thomas Lipton. When Shamrock's season is closed, whether she win or lose, Capt Turner remains as Mr. Burton's skipper.

Good Handler of Men.

Wivenhoe has turned out too many yachting skippers for it to attach undue importance to the elevation of any one of the citizens to an important command; but it feels a proper pride in the advancement of Albert Turner. This pride is founded on genuine regard for the man, who has won respect by his character as a citizen. He is not a copious talker. His manner is modest and quiet. He is a family man, and his home is his first thought. He has no time to spare in idleness or aimless conversation.

Capt. Turner was all business on the Shamrock at Gosport, with neither eyes nor ears for anything but the work in hand. I had noticed his manner in handling his men, with quiet, firm commands, to which the crews in recent years have been respond with a cheery, "Aye, aye, sir."

In Wivenhoe many of those men are his friends and neighbors. In winter, in the fisheries, they were "Tom" and "Bill" to him. They do not "sir" him then. On the yacht he is their captain, not their friend and neighbor, and he understands to a nicety how to sustain the changed relations. In his quiet way he had complete control of them.

Capt. Turner is the father of thirteen, but he does not look it. He seems nearer forty, but in this part of England men marry early and raise large families. Capt. Turner has seven daughters and a son living. Two are married.

"One of the Cleverest."

On Shamrock Capt. Turner has about him men whom he knows thoroly and upon whom he can rely as they can upon him. They have made yacht racing a serious business, and give it the best there is in them.

It will be Capt. Turner's business on the challenger to manage the crew, while Mr. Burton sails the boat. If Mr. Burton should become incapacitated Capt. Turner is fully capable of stepping into his place.

"Turner is one of the cleverest skippers we have today," said Mr. Burton recently. "When there was some talk of the King building a yacht I received an intimation that he might want to borrow Turner to command it. Of course I should have been happy to lend him to the King, but I should not care to let him go permanently. He is too valuable a man for that."

As I turned away from the door of Capt. Turner's modest home I thought how much the winning of the America's Cup would mean to this plain and decent sailorman of Wivenhoe, and, turning back, I exchanged the thought to his wife, standing in the door with her little girl queent of love and pride and years sir, if he should win! It would mean he wouldn't have to work any more."

Sure Winner

"I'm going to be a fashionable dressmaker. What would you suggest as a motto for my stationary?"

"'Quality if not Quantity.'"

Beautiful Hairlines, Checks and Plaids Sacrificed MONDAY and TUESDAY for

LIVE WIRE CLEAN-UP SALE

—OF—

Cambridge Clothes

A large number of our smartest models were snapped up following Friday's first sale announcement, and you'll only need to glance at the following items for Monday and Tuesday to see we are in real earnest for a record-breaker. We have got to make room and profit will be sacrificed on the very finest lines of exclusive Cambridge Suits.

Read the following items:

Reg. $18.00
Lively 2-piece Models; tan or Nile green, in Oxford cloths, with soft roll lapels and straight trousers. Also a swell line of Norfolks.
Live Wire Sale 13.75

Reg. $22.50
Norfolks and 3-piece standard suits, fall weight, of dark and medium brown and grey worsteds. Distinctive and quiet for business men.
Live Wire Sale 17.50

Reg. $30.00
exclusively designed Cambridge Suits, in new shepherd's plaids, brown hairline stripes, and tiny or medium checks.
Live Wire Sale 22.50

See these items early Monday morning

FITZPATRICK & O'CONNELL LIMITED

254 Yonge Street

Store Remains Open During Sale Till 9 p.m.

No Chance to Win

There was no sound except the faint and regular tick of a watch. Otherwise silence and gloom pervaded the elegantly furnished drawing room.

In a chair sat a beautiful girl, her lips tightly closed, her eyes staring straight before her, and her very muscle tense with a powerful effort of self-control. In another sat a young man whose face expressed seriousness but confidence. In his hand he held an open watch which he observed closely, only raising his eyes now and then to glance at the beautiful girl who seemed to be in such agony.

Five seconds, ten, fifteen, twenty sconds passed. The position of neither the young man nor beautiful girl had changed. Suddenly her eyes gleamed with a light, her bosom heaved, she clasped her hands convulsively, and—

"I must speak!" burst from her bloodless lips.

"Twenty-four seconds," said the young man, as he closed the watch and put it back into his pocket. "You lose the caramels by six seconds exactly."

He had bet on a sure thing, but she won out.

The Wrong Target.

Pat was a young recruit, and was undergoing his first course in musketry. The soldiers had finished firing, and Pat was taken before the officer for his bad shooting, and was told he would have to do better at the next distance.

"Now, Pat, you fire at No. 5 target."

Pat banged away his seven rounds and waited for the result, which showed he had hit No. 4 target the possible number of hits, but had not hit No. 5 target once.

"What target did you aim at?" asked the irate officer.

"No. 5, sir," answered Pat.

"And have hit No. 4 every time," continued the officer, getting cross.

"Bedad, sorr," retorted Pat, "twould be a grand thing in war. Sure, I might aim at a private and hit a gineral!"

Qualification.

I would I were a Suffragette
On England's foggy strand,
Where every argument is met,
One might say, brick in hand.

I'd like to chuck a stone or two
At George, if he were near,
Or pummel Churchill black and blue
Or box friend Asquith's ear.

I want to be a fighting dame
And squabble in the mob;
I'd feel that I was in the game
And strictly on the job.

I want to do some crazy thing
That all the world may note;
It's such good evidence to bring
That I am to fit to vote.
—The Club-Fellow, New York.

A Natural Misconstruction

"Say, Mr. Primrose," began little Johnnie, "are you going to fire off crackers between your teeth?"

"No, my young friend; I'm going to celebrate the glorious anniversary of delivering an oration. Whatever put such a foolish idea into your head?"

"I heard pa say you were going to shoot off your mouth."

FORT ERIE OPENING DREW LARGE CROWD

Splendid Program for Buffalo Holiday Crowd — John Thompson Ran Bad Race

(Special to The Sunday World.)

FORT ERIE, Ont., July 4.—Fourth of July brought an immense gathering of turf enthusiasts from Buffalo to the Fort Erie course this afternoon. It was the opening day of the Niagara Jockey Club's meeting, and a splendid program was provided for the occasion. Besides the Fourth of July Handicap, to which a purse of $1500 was added, additional attractions were a steeplechase over the short course and a sprint race at six furlongs, in which a high-class field went to the post. It was a perfect afternoon for outdoor sport, the weather being warm and pleasant and the track in splendid condition. A big delegation came over from Toronto in a special train. Forty layers were in line and speculation was keen.

The conditions of the opening race called for two-years-olds foaled in Canada, and the field was a well-balanced one. William Walker furnished the winner in Mona G., who made a runaway affair of the race. She was ridden by Smyth, who took the lead soon after the break and rounding the far turn drew away into a six lenths lead, which she retained to the end. J. E. Seagram's Smithfield was second and Cannie Jean third. John Thompson, from the Dyment stable, was heavily backed, but showed a poor performance. He broke slow and kept bearing out all the way and finished last but one.

FIRST RACE—Purse $500, two-year-olds, Canadian-foaled, five furlongs:

1. Mona G., 95 (Smith), 3 to 5, 1 to 2 and out.
2. Smithfield, 102 (Claver), 12 to 1, 4 to 1 and 3 to 5.
3. Cannie Jean, 100 (Kennedy), 12 to 1, 3 to 1 and 6 to 5.

Time 1.02. John Peel, Shrove Tide and John Thompson also ran.

SECOND RACE—Steeplechase, four-year-olds and up, short course:

1. Luckola, 147 (Dupee), 13 to 5, even and 2 to 5.
2. Promoter, 142 (Dayton), 11 to 5, 4 to 5 and 1 to 3.
3. Yarico, 145 (Kohler), 13 to 5, 3 to 5 and 4 to 5.

Time 3.58. Malaga, Lilly Paxton, Velsini and Panorama also ran.

THIRD RACE—Purse $600, two-year-olds, five furlongs:

1. Keenan, 108 (Claver), 15 to 1, 5 to 1 and 2 to 1.
2. Tokay, 105 (Ford), 7 to 1, 5 to 2 and 8 to 5.
3. Eagle, 109 (Goldstein), 9 to 5, 9 to 10 and 9 to 20.

Time 1.00 4-5. Aimee Leslie, Star Bird, Unity, Mars, Cassidy, Zindel, Don Cortez, Sam McMeekin and Commanda also ran.

FOURTH RACE—Fourth of July Stakes, one mile and seventy yards:

1. David Craig, 114 (Hanover), 3 to 1, 9 to 10 and 1 to 2.
2. Kleburne, 114 (Smyth), 6 to 1, 2 to 1 and even.
3. Lochiel, 102 (Taplin), 9 to 1, 3 to 1 and 8 to 5.

Time 1.44 1-5. Dorothy Dean, Barnegat and Night Stick also ran.

BEAVERS BOOTED

Toronto—	A.B.	R.	H.	O.	A.	E.
Kroy, cf.	5	0	1	3	0	0
Burrill, rf.	4	2	3	1	3	1
Ort, 2b.	4	0	1	0	2	0
Killilea, ss.	5	0	1	5	1	0
Trout, 1b.	3	0	1	9	0	2
Leaacs, 3b.	3	0	2	1	4	0
Hunt, lf.	3	0	2	1	0	0
Harkins, c.	4	0	0	7	1	0
Bausewein, p.	4	0	0	0	3	2
Totals	34	2	11	27	14	5

St. Thomas—	A.B.	R.	H.	O.	A.	E.
Kopp, lf.	4	1	1	2	3	0
Craven, rf.	3	1	2	3	0	0
Hadley, ss.	3	0	0	0	3	0
Kustus, cf.	5	0	2	1	0	0
Kading, 1b.	5	1	1	13	0	0
McNeilis, 2b.	4	1	1	1	2	0
Gillespie, 3b.	3	0	0	1	4	0
Nevitt, c.	4	1	1	5	1	1
Hughey, p.	3	1	2	0	1	0
Totals	34	6	10	*26	13	1

*Burrill out for not batting in order.

Two base hits—Ort, Leaacs. Three base hit—Hunt. Sacrifice hits—Craven, Ort. Stolen bases—Kading. Struck out—By Hughey 3, by Bausewein 4. Bases on balls—Off Hughey 4, off Bausewein 7. Hit by pitcher—By Bausewein (Gillespie.) Passed balls—Harkins. Left on bases—Toronto 9, St. Thomas 9. Umpire—Miller. Time 1.50. Attendance 2000.

FIFTH RACE—Purse $700, three-year-olds and up, six furlongs:

1. Southern Maid, 102 (Claver), 3 to 1, 8 to 5 and 1 to 2.
2. Panzareta, 112 (Burns), 4 to 5, 1 to 4 and out.
3. Mcetinghouse, 117 (Nathan), 2 to 1, 3 to 5 and out.

Time 1.12 3-5. Martian, Horron also ran.

SIXTH RACE—Purse $600, three-year-olds and up, mile and 70 yards:

1. Polly H., 95 (Smyth), 11 to 5, 4 to 5 and 7 to 20.
2. Irish Gentleman, 110 (Burns), 10 to 1, 4 to 1 and 3 to 5.
3. Sherlock Holmes, 105 (Carter), 30 to 1, 10 to 1 and 4 to 1.

Time 1.44. Runaway, Harry Lauder, Bonanza, Carlton G. and Rash also ran.

SEVENTH RACE—Purse $600, for 3-year-olds and up, 1 1-16 miles:

1. Orperth, 105 (Claver), 4 to 1, 2 to 1 and even.
2. Tom Hancock, 95 (Smyth), 9 to 2, 3 to 5 and even.
3. Love Day, 105 (Gregory), 50 to 1, 20 to 1 and 4 to 1.

Time 1.46 3-5. My Fellow, Howdy Howdy, Pontefract, Jim Caffery, Dynamite, Lewin, Coga, Dr. R. L. Swearenger, Snowflakes, Bernadotte and Clinton also ran.

LAST OF TEN ROUND BOUTS.

NEW ORLEANS, July 4.—Probably the last fight here under the state law which limits boxing matches to ten rounds, is scheduled for tonight between Johnny Dundee of New York and Joe Mandot, of New Orleans lightweights. The entire membership of the general assembly, which recently enacted a law permitting 20 round boxing bouts in Louisiana was sent complimentary tickets to the event by the promoter.

International League batters are following the pace set by Kritchell, Buffalo, who is hitting at a rate of .370. Next to him are Walsh, Rochester, .346; Cree, Baltimore, .345; Reynolds, Jersey City, .338; Derrick, Baltimore, .322; Gilhooley, Buffalo, .319; Shultz, Rochester, .318; Platte, Providence, .318; McIntyre, Providence, .317; Whiteman, Montreal, .315; Baltimore with .276 and Providence with .269 are leaders in club batting. With twenty stolen bases, Gilhooley leads the base runners. Wagner, Toronto, and Britton, Newark, are pitchers credited with three wins and no losses and Bently, Providence, has won four and lost one.

"MIGHTY TIM" IS TORONTO'S BEST

Jordan Leads Leaf Hitters—Pick the Next Best—The Full List.

The following are the International League batting averages, including Tuesday's games:

Player,	AB.	R.	H.	Pct.
Kritchell, Buffalo	65	13	24	.370
Walsh, Rochester	115	14	40	.348
Cree, Baltimore	255	43	88	.345
Reynolds, J. C.	68	8	23	.338
Derrick, Baltimore	208	35	67	.322
Gilhooley, Buffalo	229	47	73	.319
Schultz, Rochester	239	41	76	.318
Platte, Providence	242	48	77	.318
McIntyre, Providence	63	11	20	.317
Whiteman, Montreal	251	40	79	.315
Jordan, Toronto	226	40	71	.314
Twombly, Baltimore	218	40	68	.312
Bues, J. C.	250	31	78	.312
Flynn, Montreal	195	19	59	.303
Deininger, Montreal	188	24	57	.303
Pfyl, J. C.	185	29	56	.303
Pick, Toronto	229	29	69	.302
Tutweiler, Providence	220	34	66	.300
Daniels, Baltimore	224	39	67	.299
Midkiff, Baltimore	225	49	67	.298
Callahan, Newark	114	16	34	.298
Shean, Providence	332	37	99	.297
Collins, Newark	109	11	32	.294
Pipp, Rochester	327	34	96	.293
Heichmann, Baltimore	234	31	68	.290
Myers, Newark	162	18	46	.284
Channell, Buffalo	231	36	65	.281
Messenger, Roch.	139	26	39	.281
Hulswitt, J. C.	154	15	43	.279
Getz, Newark	231	22	64	.277
P. Smith, Montreal	101	9	28	.277
Sullivan, Toronto	134	21	37	.276
E. Onslow, Providence	234	29	64	.274
W. Zimmerman, New.	217	21	59	.272
Kippert, Montreal	206	36	56	.272
Wilson, Toronto	325	33	64	.272
Barrows, Rochester	188	30	51	.271
R. Fisher, Toronto	222	36	60	.270
Kroy, Toronto	115	31	34	.270
Bell, Baltimore	238	33	64	.269
Witter, Newark	138	18	37	.268
Bauman, Providence	198	33	53	.268
Roach, Buffalo	236	24	63	.267
Tooley, Newark	130	30	48	.267
Barry, J. C.	112	12	30	.267
Williams, Roch.	194	14	51	.263
McAvoy, Baltimore	103	10	27	.262
Fabrique, Providence	210	29	55	.262
O'Hara, Toronto	202	23	53	.262
Lalonge, Buffalo	93	11	24	.259
J. Onslow, Prov.	89	8	23	.258
Vaughn, Buffalo	254	65	74	.256
M. Prieste, Toronto	83	10	16	.254
Egan, Baltimore	134	10	34	.253
Fitzpatrick, Toronto	296	40	52	.252
Murphy, J. C.	163	22	41	.251
McCarthy, Buffalo	245	26	61	.249
Eschen, Buffalo	232	27	58	.249
Kocher, Providence	133	16	33	.248
Dowd, Montreal	145	9	11	.244
Houser, Buffalo	152	37	42	.243
Powell, Providence	169	30	41	.243
McMillan, Roch.	228	33	54	.242
Cooper, J. C.	87	12	21	.241
Wright, J. C.	100	12	24	.240
J. Fisher, J. C.	227	32	54	.238
E. Zimmerman, New.	217	26	51	.235
Mowe, Newark	137	16	32	.234
Kelly, Toronto	188	17	44	.234
Kraft, Newark	100	15	23	.230
Jackson, Buffalo	168	25	38	.226
Wells, J. C.	58	2	13	.224
Carlstrom, Buffalo	121	18	27	.223
Spencer, Rochester	144	27	32	.222
J. Priest, Rochester	240	32	53	.221
F. Smith, Rochester	109	13	24	.220
Koehler, J. C.	111	11	24	.216
Holstein, Montreal	111	13	24	.216
Tyler, J. C.	79	8	17	.215
Parent, Baltimore	108	16	22	.204
Howley, Montreal	101	9	20	.198
Keeler, Montreal	167	18	33	.198
Ruth, Baltimore	71	8	14	.197
Purtell, Montreal	219	24	43	.196
Heckinger, New.	182	9	24	.182
Stephens, Buffalo	62	6	11	.177
Snell, Toronto	43	6	7	.163
Cunningham, Mont.	88	11	14	.159
Yeager, Montreal	75	4	11	.147

ANCIENT CITY SQUAD ARE EASY FOR BRAVES

(Continued From Page 1.)

From the face off Querrie secured, and racing in passed to Collins, who in turn whipped to McGregor. The doctor promptly netted the rubber. Time, 30 seconds. Tecumsehs 4, Quebec 1.

Quebec began to liven up and Torpey was given a busy session. They had much the better of the play for fully five minutes. Carmichael replaced Rountree. Felker came down and from well outside found a hole for his shot. It went in below the bar. Time 15. Tecumseh 5, Quebec 1.

Thirty seconds later McGregor came and slipped another thru. Tecumseh 6, Quebec 1. The quarter ended soon afterward with the score: Tecumseh 6, Quebec 1.

Third Quarter.

The play opened very slowly and poor passing was shown on numerous occasions. Felker took a hard shot from well out, but it hit Collins behind the ear and laid him out. On the next attack White intercepted a pass when a score looked imminent. Scott broke away and was inside before the local defence was aware of his presence. Henry tallied in ten minutes. Quebec 2, Tecumsehs 6. One minute later Felker bored in and secured the ninth goal of the day with a grass-burner. Tecumsehs 7, Quebec 2.

The play was very loose, but finally Roberts, after a couple of tries, put one in. Time 8.00. Tecumsehs 7, Quebec 3.

Rowntree was up a minute later, and from thirty feet out he let drive. The ball took a funny bound and Cummings missed it. Tecumsehs 8, Quebec 3. The quarter ended with the score Tecumsehs 8, Quebec 3.

Fourth Quarter.

The period opened with alternate attacks on the nets, and the defence men began to work out, finally Roberts shooting over the heads of players and finding the top corner of the net. Time 2.30. Tecumsehs 8, Quebec 4.

Chances galore were in view in the early minutes. Shots were turned aside by hairbreadths, while heavy body-checking offset the great speed with which some of the players tried to bore in. The Quebec home supplied most of the ginger, giving Torpey lots of work. McGregor went in, but stiff body-checks brought his leg out again, and he had to retire again in favor of Carmichael. Final score: Tecumsehs 8, Quebec 4.

COBB'S IDLENESS HELPS AVERAGE

CHICAGO, July 4.—Ty Cobb's idleness, forced on him by a broken thumb, while his rivals slumped, put him in first place among the batters of the American League, according to averages published here today. His percentage is .349. The next six batters are: C. Walker, St. Louis .343; Baker, Philadelphia, .329; Crawford, Detroit, .324; Jackson, Cleveland, .322; E. Collins, Philadelphia, .314; Speaker, Boston, .301. The Athletics lead in club batting with .261 and Detroit is second with .246.

E. Burns of Philadelphia is leading batter in the National League with an average for 24 games of .395; next comes Hummel, Brooklyn, .321; Dalton, Brooklyn, .329; Grant, New York, .337; Byrne, Philadelphia, .357; Becker, Philadelphia, .326; G. Burns, New York, .312; Philadelphia leads in team hitting with .267 and New York next with .266.

In the Federal League, Charlie Carr, Indianapolis, continued the leader with .419; Indianapolis with .306, and Baltimore with .278 leads in club batting.

EXTRA! EXTRA!

READ ABOUT THIS

Summer Suit Special

We have prepared a Suit-to-Order Special which is of unusual interest. We have a very large stock of goods for this time of year and must reduce it at once. In order to do so and to keep our shops on the hum we have set aside several tables full of materials and offer you your choice of these

Suit to Order $11.75

Made in English or American Style

Guaranteed Satisfactory

The materials are the newest patterns and colorings made this season, including English and French Worsteds and Scotch Tweeds, Shepherd's Plaids, Cheviots and Serges. The regular price of these Suits is from $18 to $30, so that the saving to you in buying now is worth while. See our windows for samples of materials.

CRAWFORDS, LIMITED

Open Evenings 211 YONGE ST. Opposite Albert

Cosgraves Half-and-Half

Adds Zest to the Outing Luncheon

The ONLY Chill-Proof Beer

Order a case to-day and take a few bottles with you on your next fishing trip or outing.

Any dealer will fill your order.

MICHIE'S GLENERNAN Scotch Whisky

A blend of pure Highland malts, bottled in Scotland exclusively for

Michie & Co., Ltd., Toronto

Established 1835 ed7

THIRTY-SEVEN CARS IN FRENCH RACE

Lautenschlager Wins Automobile Club of France Prize With German Auto

LYONS, France, July 4.—Thirty-seven racing automobiles representing England, France, Germany, Italy and Belgium started today in the race for the Grand prize of the Automobile Club of France over a course 467 6-10 miles in length.

The grand prix of the Automobile Club of France was won today by Lautenschlager, driving a German machine. Louis Wagner, with a French machine, was second; Saizer, also with a French machine, third, and Jules Goux, another Frenchman, fourth. The winner's time for the course of 467 6-10 miles was 7 hours 1 min. 18 1-5 secs.

DR. SOPER DR. WHITE

SPECIALISTS

In the following Diseases:

Piles	Dyspepsia
Eczema	Epilepsy
Asthma	Rheumatism
Catarrh	Skin Diseases
Diabetes	Kidney Affections

AND

Blood, Nerve and Bladder Diseases.

Call or send history for free advice. Medicine furnished in tablet form. Hours—10 a.m to 1 p.m and 2 to 6 p.m. Sundays—10 a.m. to 1 p.m.

Consultation Free

DRS. SOPER & WHITE

25 Toronto St., Toronto, Ont.

ed-2

IT FELL TO BIG FRED HERBERT

(Continued From Page 1.)

bringing home Vaughn. Houser stole second. Jackson fouled out to Kelly. Two runs.

Eighth Innings.

Toronto — Wilson singled to right. Jamieson booted the ball and Wilson went to second. Jordan lifted to Jackson. O'Hara flew to Roach; Sullivan walked. Wilson stole third. Jackson took Kelly's high fly. No runs.

Buffalo—Roach went out, Fisher to Jordan. Carlstrom was disposed of the same way. Herbert tossed out Lalonge. No runs.

Ninth Innings.

Toronto—Kritchell, batting for Herbert, singled to centre. Fitzpatrick followed with a base hit over second. Fisher forced Fitz at second, Vaughn to Carlstrom. Kritchell taking third on the play. Pick forced Fisher, Roach to Carlstrom, Kritchell scoring. Pick was caught stealing, but Carlstrom dropped the throw. Wilson flew out to Jamieson. One run. Two hits. One error.

BUFFALO—	A.B.	R.	H.	P.O.	A.	E.
Gilhooley, c.f.	4	1	0	0	0	0
Vaughn, 3b.	4	1	1	0	1	1
Channel, r.f.	2	0	1	1	0	1
Jamieson, r.f.	1	0	1	1	0	1
Houser, 1b.	3	0	1	6	0	0
Jackson, l.f.	3	0	0	2	0	0
Roach, s.s.	4	0	1	3	5	0
Carlstrom, 2b.	4	0	0	2	2	1
Lalonge, c.	4	0	2	9	2	0
Bader, p.	3	0	1	0	1	0
Totals	31	3	7	27	11	4

TORONTO—	A.B.	R.	H.	P.O.	A.	E.
Fitzpatrick, 2b.	4	0	1	1	2	0
Fisher, s.s.	5	1	2	2	6	1
Pick, 3b.	5	0	2	0	0	2
Wilson, c.f.	4	0	2	0	0	2
Jordan, 1b.	3	0	1	12	0	1
O'Hara, l.f.	4	0	1	2	0	0
Sullivan, r.f.	1	0	0	0	0	0
Kelly, c.	4	0	0	5	0	0
Herbert, p.	3	0	0	0	2	0
*Kritchell	1	1	1	0	0	0
Totals	34	2	10	24	12	2

*Batted for Herbert in ninth.

Buffalo .....0 0 0 0 0 1 2 0— 3
Toronto .....0 0 0 1 0 0 0 1— 2

First base on balls—Off Bader 4 (Wilson, Fitzpatrick, Sullivan 2), off Herbert 1 (Jackson). Struck out—By Bader 5 (Fisher, Herbert 3, O'Hara), by Herbert 2 (Channel, Bader). Sacrifice hits—Houser, Jordan. First base on errors—Roach, Sullivan, Carlstrom. Stolen bases—Vaughn, Gilhooley, Houser, Wilson. Left on base—Buffalo 7, Toronto 11. Double plays—Carlstrom to Roach; Roach to Lalonge to Houser. Hit by pitcher—By Bader (Sullivan), by Herbert (Channel). Wild pitch—Bader. Umpires—Finneran and Daley. Time—1.50. Attendance—5557.

AUCTION SALE OF USED AUTOMOBILES

Runabouts, Roadsters, Touring Cars, a Limousine an Electric. All well-known makes, including the McLaughlin, Oakland, Overland, Regal, E.M.F. and Detroit.

Every Car in Good Running Order

They are taking up valuable space and MUST be disposed of

WITHOUT RESERVE

An opportunity to secure a GOOD car at YOUR OWN PRICE.

The Sale takes place on Saturday, July 11th, at 10.30 a.m.

CHAS. M. HENDERSON & CO., Auctioneers.

McLAUGHLIN CARRIAGE CO., LIMITED

Corner of Church and Richmond Sts., Toronto

734

SANTAL MIDY CAPSULES

CATARRH OF THE BLADDER Relieved in 24 Hours

Each Capsule bears the name MIDY

Beware of counterfeits

EVERYTHING IN LIQUORS

Write for our Wine List.

HATCH BROS.

Main 625. Motor Delivery. 433 Yonge. 24

Dr C. W. WALKER'S

ONTARIO MEDICAL INST.

263-265 YONGE ST. TORONTO

GENITO-URINARY NERVE-SKIN & BLOOD DISEASES

CONSULTATION FREE

PERSONAL OR BY LETTER

2467

Hat Styles

The attendant led the visitor into the violent ward.

"For heaven's sake!" exclaimed the stranger, "what are those lunatics doing with that straw, leaves, flowers, feathers and ribbons?"

"Our millinery department," explained the attendant. "This is where the hat styles originate."

CONAN DOYLE SAILS HOME.

MONTREAL, July 4. — Sir Arthur and Lady Conan Doyle sailed today for Liverpool on the White Star Liner Megantic, after a tour of Canada and the United States.