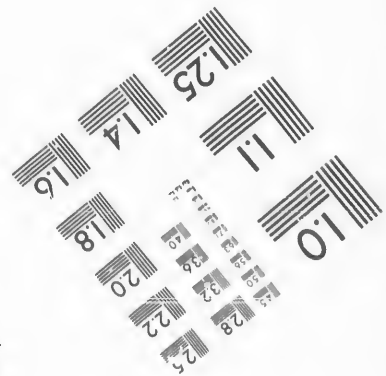
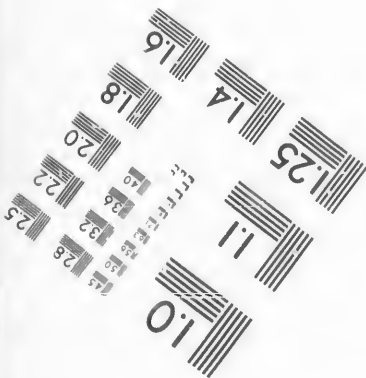
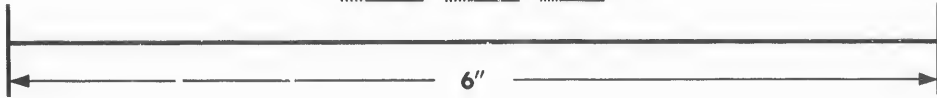
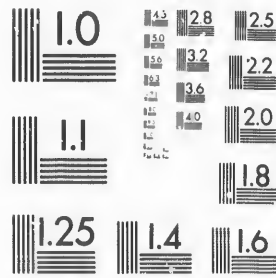

**IMAGE EVALUATION  
TEST TARGET (MT-3)**



**Photographic  
Sciences  
Corporation**

23 WEST MAIN STREET  
WEBSTER, N.Y. 14580  
(716) 872-4503

Canada

28 25  
22  
20

**CIHM/ICMH  
Microfiche  
Series.**

**CIHM/ICMH  
Collection de  
microfiches.**



Canadian Institute for Historical Microreproductions / Institut canadien de microreproductions historiques

01

**© 1987**

Technical and Bibliographic Notes/Notes techniques et bibliographiques

The Institute has attempted to obtain the best original copy available for filming. Features of this copy which may be bibliographically unique, which may alter any of the images in the reproduction, or which may significantly change the usual method of filming, are checked below.

L'Institut a microfilmé le meilleur exemplaire qu'il lui a été possible de se procurer. Les détails de cet exemplaire qui sont peut-être uniques du point de vue bibliographique, qui peuvent modifier une image reproduite, ou qui peuvent exiger une modification dans la méthode normale de filmage sont indiqués ci-dessous.

Coloured covers/  
Couverture de couleur

Covers damaged/  
Couverture endommagée

Covers restored and/or laminated/  
Couverture restaurée et/ou pelliculée

Cover title missing/  
Le titre de couverture manquant

Coloured maps/  
Cartes géographiques en couleur

Coloured ink (i.e. other than blue or black)/  
Encre de couleur (i.e. autre que bleue ou noire)

Coloured plates and/or illustrations/  
Planches et/ou illustrations en couleur

Bound with other material/  
Relié avec d'autres documents

Tight binding may cause shadows or distortion along interior margin/  
La reliure serrée peut causer de l'ombre ou de la distorsion le long de la marge intérieure

Blank leaves added during restoration may appear within the text. Whenever possible, these have been omitted from filming/  
Il se peut que certaines pages blanches ajoutées lors d'une restauration apparaissent dans le texte, mais, lorsque cela était possible, ces pages n'ont pas été filmées.

Additional comments:  
Commentaires supplémentaires:

Coloured pages/  
Pages de couleur

Pages damaged/  
Pages endommagées

Pages restored and/or laminated/  
Pages restaurées et/ou pelliculées

Pages discoloured, stained or foxed/  
Pages décolorées, tachetées ou piquées

Pages detached/  
Pages détachées

Showthrough/  
Transparence

Quality of print varies/  
Qualité inégale de l'impression

Includes supplementary material/  
Comprend du matériel supplémentaire

Only edition available/  
Seule édition disponible

Pages wholly or partially obscured by errata slips, tissues, etc., have been refilmed to ensure the best possible image/  
Les pages totalement ou partiellement obscurcies par un feuillet d'errata, une pelure, etc., ont été filmées à nouveau de façon à obtenir la meilleure image possible.

This item is filmed at the reduction ratio checked below/  
Ce document est filmé au taux de réduction indiqué ci-dessous.

10X	14X	18X	22X	26X	30X
<input type="checkbox"/>	<input type="checkbox"/>	<input type="checkbox"/>	<input checked="" type="checkbox"/>	<input type="checkbox"/>	<input type="checkbox"/>
12X	16X	20X	24X	28X	32X

The copy filmed here has been reproduced thanks to the generosity of:

D. B. Weldon Library  
University of Western Ontario  
(Regional History Room)

The images appearing here are the best quality possible considering the condition and legibility of the original copy and in keeping with the filming contract specifications.

Original copies in printed paper covers are filmed beginning with the front cover and ending on the last page with a printed or illustrated impression, or the back cover when appropriate. All other original copies are filmed beginning on the first page with a printed or illustrated impression, and ending on the last page with a printed or illustrated impression.

The last recorded frame on each microfiche shall contain the symbol  $\rightarrow$  (meaning "CONTINUED"), or the symbol  $\nabla$  (meaning "END"), whichever applies.

Maps, plates, charts, etc., may be filmed at different reduction ratios. Those too large to be entirely included in one exposure are filmed beginning in the upper left hand corner, left to right and top to bottom, as many frames as required. The following diagrams illustrate the method:

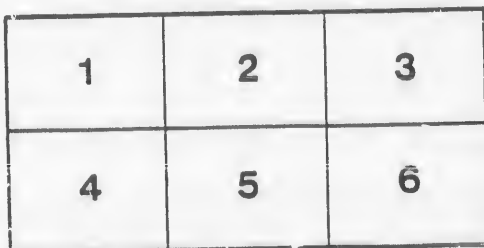
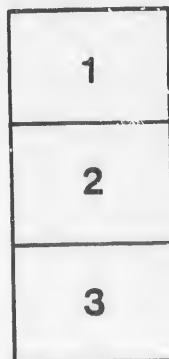
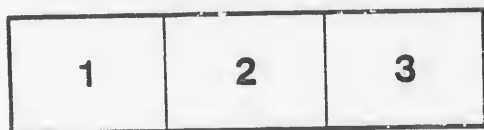

L'exemplaire filmé fut reproduit grâce à la générosité de:

D. B. Weldon Library  
University of Western Ontario  
(Regional History Room)

Les images suivantes ont été reproduites avec le plus grand soin, compte tenu de la condition et de la netteté de l'exemplaire filmé, et en conformité avec les conditions du contrat de filmage.

Les exemplaires originaux dont la couverture en papier est imprimée sont filmés en commençant par le premier plat et en terminant soit par la dernière page qui comporte une empreinte d'impression ou d'illustration, soit par le second plat, selon le cas. Tous les autres exemplaires originaux sont filmés en commençant par la première page qui comporte une empreinte d'impression ou d'illustration et en terminant par la dernière page qui comporte une telle empreinte.

Un des symboles suivants apparaîtra sur la dernière image de chaque microfiche, selon le cas: le symbole  $\rightarrow$  signifie "A SUIVRE", le symbole  $\nabla$  signifie "FIN".

Les cartes, planches, tableaux, etc., peuvent être filmés à des taux de réduction différents. Lorsque le document est trop grand pour être reproduit en un seul cliché, il est filmé à partir de l'angle supérieur gauche, de gauche à droite, et de haut en bas, en prenant le nombre d'images nécessaire. Les diagrammes suivants illustrent la méthode.

No 20



# VOTERS' LIST.

1886.

Township of McGillivray.

## The Voters' List Act Contains the Following:

The Sheriff shall, immediately upon the receipt of his copies, cause one of them to be posted up in a conspicuous place in the Court House; the Clerk of the Peace, upon receipt of his copies, shall cause one of them to be posted up in a conspicuous place in his office; every Public or Separate School Head Master or Mistress shall, in like manner, post up one of his or her copies on the door of the School House; and every Postmaster shall post up one of his copies in his Post Office.

Printed at the Review Printing House, Parkhill.

Received and filed in the office  
of the Clerk of the Peace this 9<sup>th</sup>  
day of September 1886 -  
Chas. Hutchinson  
Clerk of the Peace



## VOTERS' LIST, 1886.

# Municipality of McGillivray.

### SCHEDULE OF POST OFFICES :

1—CENTRALIA.	2—ADARE.	3—MOORESVILLE.	4—CLANDEBOYE.
5—MAPLE LODGE.	6—FALKIRK.	7—AILSA CRAIG.	8—MAGUIRE.
9—BRINSLEY.	10—WEST M'GILLIVRAY	11—LIEURY.	12—OFFA.
13—MORAY.	14—PARKHILL.	15—CORBETT.	16—GREENWAY.
18—LONDON.	19—CREDITON.	20—DENFIELD.	21—SYLVAN.
22—EXETER.			

## Polling Sub-Division No. 1.

Comprising Lots No. 1 to 18, in the First, Second and Third Concessions ; Lots No. 3 to 15, in the Fourth and Ninth Concessions, and Lots No. 6 to 9, in the North Boundary.

### PART 1.

PERSONS ENTITLED TO VOTE AT BOTH MUNICIPAL ELECTIONS AND ELECTIONS TO THE LEGISLATIVE ASSEMBLY.

No. on Roll.	NAME.	Lot.	Concession.	P. O. Address
13	J. Aikin, James. ....	10	1	Owner ..... 3
3	J. Barry, John. ....	3	1	Owner ..... 1
38	J. Behan, Patrick ...	5	1	Owner ..... 2
72	J. Barry, Lawrence ..	2	2	Owner ..... 1
73	Barry, John. ....	part 3	2	Owner ..... 1
158	Behan, Andrew, sr	6	3	Joint Owner..... 2
159	Behan, Andrew, jr	6	3	Joint Owner..... 2
1	J. Colwell, John. ....	1	1 & 2	Owner ..... 1
4	J. Culbert, Francis ..	4	1	Tenant ..... 2
20	J. Cobbledick, David.	14	1	Owner & other premises 4
44	Cobbledick, Samuel ..	n. 1/2 15	1	Owner ..... 22
117	Carter, James. ....	18	2	Owner ..... 4
108	J. Carter, George. ....	18	2	Tenant..... 4
146	J. Craig, John. ....	2	3	Tenant..... 2

No. on Roll.	NAME.	Lot.	Concession.		P. O. Ad-dress	No. on Roll.
222	Collins, Jeremiah	4	4	Owner	8	702
223	Collins, Jeremiah	4	4	Landholder's Son	8	701
294	Canning, Thomas	13	4	Owner	9	
689	Cotter, Timothy	3	9	Owner	3	
690	Cotter, James	3	9	Landholder's Son	8	7
693	Canning, Robert	5	9	Landholder's Son	8	
694	Canning, Joseph	5	9	Landholder's Son	8	
711	J. Canning, Richard	s. $\frac{1}{2}$ 13	9	Owner	9	8
705	Cook, William	9	9	Owner	Ilde rton	40
1171	J. Cotter, Timothy	n. $\frac{1}{2}$ 8	N. Boundary	Owner & other premises	8	17
6	J. Drummond, Math.	n. $\frac{1}{2}$ 6	1	Owner	2	198
24	Dixon, Joseph	17	1	Owner	4	178
25	Dixon, Joseph	17	1	Landholder's Son	4	259
26	Dixon, John	17	1	Landholder's Son	4	260
101	J. Doyle, James	15	2	Owner & other premises	4	697
102	Doyle, Mathias	15	2	Landholder's Son	4	198
103	Doyle, James	15	2	Landholder's Son	4	714
239	Dixon, William	4	9	Landholder's Son	8	
238	J. Dixon, William	7	4	Owner & other premises	8	43
249	Dixon, Edward	4	9	Landholder's Son	8	89
11	J. Eagan, Thomas	8	1	Tenant	3	99
107	J. Ellwood, William	17	2	Tenant	4	140
98	Edwards, William	14	2	Owner	4	160
99	Edwards, Simeon	14	2	Landholder's Son	4	131
100	Edwards, Darius	14	2	Landholder's Son	4	164
181	J. Edwards, Jacob	n. $\frac{1}{2}$ 18	3	Owner	4	166
221	J. Ellwood, Joseph	3	4	Tenant	8	167
76	J. Flanigan, James	n. $\frac{1}{2}$ 5	2	Owner & other premises	4	170
142	Farmer, Richard	n. $\frac{1}{2}$ 1	3	Owner	1	171
143	Farmer, Dennis	n. $\frac{1}{2}$ 1	3	Landholder's Son	1	174
145	J. Farmer, Richard	s. $\frac{1}{2}$ 1	3	Joint Owner	1	180
144	J. Farmer, John	s. $\frac{1}{2}$ 1	3	Joint Owner	1	24
226	J. Fogarty, William	6	4	Owner	8	241
255	J. Fenton, William	9	4	Tenant	8	242
292	Fenton, William	9	4	Owner	8	253
263	J. Faulder, Joseph N.	14	4	Tenant	9	292
264	J. Faulder, George	15	4	Owner	9	703
1169	J. Farmer, Dennis	part 6	N. Boundary	Owner	1	705
22	J. Grundy, Robert	s. $\frac{1}{2}$ 15	1	Tenant	4	710
44	Grundy, John	s. $\frac{1}{2}$ 15	1	Owner	4	8
155	Glaven, Edward	2	3	Owner & other premises	2	8
150	Glaven, Thomas	5	3	Tenant	2	11
1168	J. Glaven, John	part 6	N. Boundary	Owner	1	8
295	J. Hodgins, John	14	4	Owner & other premises	9	8
706	J. Hodgson, Robert	11	9	Tenant	8	8
700	Hodgson, Thomas	10 & 11	9	Owner	8	9



No. on Roll.	NAME.	Lot.	Concession.	P. O. Address
702	Hodgson, Joseph.	10	9	Landholder's Son
701	Hodgson, Thomas.	10	9	Landholder's Son
7	J. Kelly, William	s. $\frac{1}{2}$ 6	1	Tenant
8	Lewis, William	part 6	1	Owner
40	J. Lewis, George	7	1	Owner
17	Lewis, Joseph	part 13	1	Owner
193	J. Lewis, Thomas	15	3	Owner
178	J. Lewis, John	s. $\frac{1}{3}$ 16	3	Owner & other premises
176	J. Lewis, Thomas	n. $\frac{1}{3}$ 16	3	Owner
259	J. Lewis, George	n. $\frac{1}{3}$ 12	4	Owner
260	J. Lewis, William	s. $\frac{1}{2}$ 12	4	Owner
697	J. Laughlin, James	7	9	Owner
698	J. Laughlin, Jeremiah	8	9	Owner
714	Lee, George	15	9	Owner & other premises
43	Moody, William	part 13	1	Owner
89	J. Miller, James	9	2	Owner & other premises
99	Miller, Hiram	9	2	Landholder's Son
140	J. Miller, Henry	4	3	Owner & other premises
160	J. Miller, George	7	3	Owner
131	Miller, Marshall	n. $\frac{1}{2}$ 8	3	Owner
164	Maguire, Weston	n. $\frac{1}{2}$ 9	3	Landholder's Son
166	J. Murdy, William	n. $\frac{1}{2}$ 10	3	Tenant
167	Murdy, William	s. $\frac{1}{2}$ 10	3	Tenant
170	J. Morgan, William	12	3	Owner
171	Morgan, James	12	3	Landholder's Son
194	J. Maguire, Edward	s. $\frac{1}{2}$ 9	3	Owner
19	Murdy, John	n. $\frac{1}{2}$ 10	3	Owner
196	Murdy, John	s. $\frac{1}{2}$ 10	3	Owner
178	J. Marr, James	17	3	Owner & other premises
179	Marr, Henry	17	3	Landholder's Son
180	Marr, Benjamin F.	17	3	Landholder's Son
241	Maguire, William	8	4	Owner
242	Maguire, James	8	4	Landholder's Son
258	J. McLeod, John	11	4	Tenant
293	J. McLeod, Robert	11	4	Owner
708	J. Morgan, William	n. $\frac{1}{2}$ 12	9	Landholder's Son
709	J. Maguire, Andrew	s. $\frac{1}{2}$ 12	9	Tenant
710	J. Morgan, William	n. $\frac{1}{2}$ 13 & n. $\frac{1}{2}$ 14	9	Owner
707	J. Morgan, Edward	n. $\frac{1}{2}$ 12	9	Owner
82	J. Neil, William	s. $\frac{1}{2}$ 5	2	Owner
84	Neil, George	6	2	Landholder's Son
116	J. Neil, Charles	6	2	Joint Owner
84	Neil, Alexander	6	2	Landholder's Son
85	J. Neil, James	n. $\frac{1}{2}$ 7	2	Owner
86	Neil, Richard	s. $\frac{1}{2}$ 7 & 8	2	Owner
88	Neil, Albert	8	2	Landholder's Son
97	J. Neil, Adam	13	2	Owner
156	Neil, James	3	3	Owner

No. on Roll.	NAME.	Lot.	Concession.		P. O. Address
148	Neil, Richard	3	3	Landholder's Son	2
162	Neil, James	s. $\frac{1}{2}$ 8	3	Owner	3
2	J. Oke, James	2	1	Owner & other premises	1
2	Oke, James	2	1	Landholder's Son	1
2	Oke, William	2	1	Landholder's Son	1
1170	J. O'Leary, Lewis	7	N. Boundary	Owner	8
244	J. Quarry, Henry	3	4	Owner	8
227	Ryan, John	part 6.	4	Owner	8
104	Ryan, Patrick	16	2	Owner	4
105	Ryan, Daniel	16	2	Landholder's Son	4
106	Ryan, William	16	2	Landholder's Son	4
106	Ryan, Martin	16	2	Landholder's Son	4
15	J. Shoults, Milton	s. $\frac{1}{2}$ 11	1	Owner	3
16	Shoults, Milton	12	1	Tenant	3
27	Sullivan, John	4	1	Owner	2
42	Shoults, George	12	1	Owner	3
92	Simpson, John	10	2	Landholder's Son	3
93	Simpson, Moses	10	2	Landholder's Son	3
94	Simpson, James	11	2	Owner	3
95	Simpson, John	11	2	Landholder's Son	3
96	J. Simpson, Joseph	12	2	Owner	3
168	J. Simpson, James	11	3	Owner	3
169	Simpson, George	11	3	Landholder's Son	3
173	J. Simpson, James B.	s. $\frac{1}{2}$ 13	3	Owner & other premises	3
256	J. Sutton, William	10	4	Owner	8
257	Sutton, Jonas	10	4	Landholder's Son	8
699	J. Sellars, Thomas	9	9	Tenant	8
10	J. Treemer, Alexand'r	7	1	Tenant	2
9	Thompson, James	part 6.	1	Owner	2
12	J. Thompson, Thomas	9	1	Owner	3
224	Thompson, William	5	4	Owner	8
225	Thompson, Michael	5	4	Landholder's Son	8
696	Tod, Alexander	part 6.	9	Owner	8
5	J. Whalen, John P.	5	1	Tenant	2
23	J. Williams, George	16	1	Owner	4
28	J. Williams, William	18	1	Owner	4
740	J. Waistle, Robert	s. $\frac{1}{2}$ 14	9	Joint Owner	9



## Polling Sub-Division No. 2.

Comprising Lots No. 19, to the end of the First, Second, and Third Concessions ;  
 Lots No. 21, to the end of the Fourth and Ninth Concessions ; and Lots No.  
 23, to the end of the Fifth, Sixth, Seventh, and Eighth Concessions, E.C.R.

### PART 1.

PERSONS ENTITLED TO VOTE AT BOTH MUNICIPAL ELECTIONS AND ELECTIONS TO THE  
 LEGISLATIVE ASSEMBLY.

No.on Roll.	NAME.	Lot.	Concession.		P. O. Ad- dress
45	J. Bice, Ira	22	1	Tenant	
79	Boyd, William	part 31	1	Owner	4
62	J. Boyd, Robert	pt. 32 & n. 1/3 33	1	Tenant	20
80	Boyd, Henry	pt. 32 & n. 1/3 33	1	Owner	5
119	J. Bice, Lawrence	21	2	Joint Owner	4
119	Bice, John	21	2	Joint Owner	4
112	J. Bice, Artemus	22 & 23	2	Owner & other premises	4
123	J. Bennington, Wm.	26 & part 27	2	Owner	5
124	Bennington, Wm.	26	2	Landholder's Son	5
153	Barbour, William	33	2	Owner & other premises	7
203	Black, Richard	part 25	3	Owner	5
279	J. Banting, Thomas	24	4	Owner & other premises	4
279	Banting, William	24	4	Landholder's Son	4
724	J. Bradley, Samuel	21	9	Owner	9
1270	J. Blackwell, Benj.	1 & 2	Clandeboye	Owner	4
46	J. Carter, George	23	1	Owner	4
47	J. Cunningham, Flan.	n. 1/3 24	1	Owner	4
48	J. Cunningham, Wm.	s. 1/3 24	1	Owner	4
109	J. Carter, George R.	19	2	Tenant	4
118	Carter, Richard	19	2	Owner	4
110	J. Carter, William	20	2	Owner	4
111	J. Collins, David	21	2	Tenant	4
114	J. Cunningham, Jas.	pt. 24 & n. 1/3 25	2	Owner	4
120	J. Cunningham, Geo.	s. 1/3 24	2	Owner	4
115	J. Cunningham, Wm.	part 24	2	Owner	4
122	J. Cunningham, Thos.	s. 1/3 25	2	Owner	4
185	J. Carter, George	20	3	Owner & other premises	4
186	Carter, George E.	20	3	Landholder's Son	4
280	Coursey, Richard	25	4	Tenant	4
55	J. Dauncey, Tassel	28	1	Owner	4
288	Donaldson, John	30 & 31	4	Owner	7
289	Donaldson, Andrew	30	4	Landholder's Son	7
343	J. Douglas, John	31	5 E.C.R.	Joint Owner	7
343	J. Douglas, Peter	31	5 E.C.R.	Joint Owner	7
398	J. Donaldson, John	part 32	6 E.C.R.	Owner	7
447	J. Dorman, Daniel	29	7 E.C.R.	Owner	7
448	J. Dorman, Jeremiah	30	7 E.C.R.	Owner	7
450	J. Dorman, Isaac	n. 1/3 31	7 E.C.R.	Owner	7
1269	Davis, Henry G.	part 5	Clandeboye	Tenant	4

No. on Roll.

210  
211  
1271

297  
341  
341

29

29

31

32

54

58

59

60

138

137

154

184

214

216

217

218

291

340

442

449

1298

345

1281

1277

78

129

193

274

275

276

277

1276

372

371

346

281

No. on Roll.	NAME.	Lot.	Concession.		P. O. Address
210	Farish, Andrew...	30	3	Owner	5
211	Farish, John	30	3	Landholder's Son	5
1271	Flanigan, John	4	Clandeboye	Owner	4
297	Gibson, Benjamin	25	4	Owner	5
341	Gunn, Peter	32	.5 E.C.R.	Joint Owner	7
341	Gunn, John	32	.5 E.C.R.	Joint Owner	7
29	J. Hodgins, Robert	19	1	Owner	4
29	Hodgins, Elisin	19	1	Landholder's Son	4
31	J. Hodgson, Robert	pa 29	1	Owner & other premises	4
32	Hodgson, Eslie	pa 9	1	Landholder's Son	4
54	J. Henry, Andrew	23	1	Tenant	4
58	J. Hodgins, Thomas	n. 1/2 33	1	Owner & other premises	5
59	J. Henry, William	s. 1/2 36	1	Owner	20
60	J. Hutton, Isaac	pa 31	1	Owner	5
138	J. Harding, Robert	31	2	Joint Tenant	5
137	J. Harding, Philip	34	2	Joint Tenant	5
154	J. Harding, Robert	34	2	Owner	7
184	J. Hodgson, Robert C.	s. 1/2 19	3	Owner	4
214	J. Hughes, Albert	s. 1/2 32 & 33	3	Owner	5
216	J. Harding, Philip	34	3	Owner	5
217	J. Hutchinson, Joseph	35	3	Joint Owner	6
218	J. Hutchinson, Thos.	35	3	Joint Owner	6
291	J. Hughes, Edward	32	4	Owner	7
340	J. Hughes, William	30	.5 E.C.R.	Owner & other premises	7
442	J. Hotson, Alexander	28	.7 E.C.R.	Owner	7
443	Hotson, Andrew	28	.7 E.C.R.	Landholder's Son	7
449	J. Hotson, John	s. 1/2 31	.7 E.C.R.	Owner	7
1258	J. Hooper, Simon E.	5	Clandeboye	Tenant	4
345	J. Jones, John	34	.5 E.C.R.	Owner	7
1281	Johnson, Henry	5	Clandeboye	Owner	18
1277	Johnson, Thomas	90	Clandeboye	Owner	18
78	J. Kelly, Samuel	27	1	Owner	4
129	J. Lee, William	29	2	Tenant & other premises	5
193	J. Lynn, Charles	s. 1/2 24	3	Owner	5
274	Lewis, Abbott	22	4	Owner & other premises	4
275	Lewis, Thomas H.	22	4	Landholder's Son	4
276	Lewis, John F.	22	4	Landholder's Son	4
277	J. Lewis, Abbott, jr.	23	4	Tenant	4
1276	Lewis, Thomas	(106, 91, 88, 99 & 20	Clandeboye	Owner	4
372	Leitch, Robert	e. 1/2 35	.5 E.C.R.	Owner	7
371	J. Leitch, John	w. 1/2 35	.5 E.C.R.	Owner	7
346	J. Leitch, John	35	.8 E.C.R.	Tenant	7
281	J. McFarlane, George	26 & 27	4	Owner & other premises	7

No. on Roll.	NAME.	Lot.	Concession.		P. O. Address
283	McFarlane, James	27	4	Landholder's Son	7
284	McFarlan- John W	27	4	Landholder's Son	7
285	J. Marritt, Wesley	28	4	Owner	7
339	J. Morton, Robert	29	5 E.C.R.	Owner	7
395	J. Magary, Joseph	part 31	6 E.C.R.	Owner & other premises	7
409	McNaughton, John	30	6 E.C.R.	Owner	7
286	J. Nichols, Francis	part 29	4	Owner	7
273	J. Northgrave, Wil'm	21	4	Owner	4
397	Nichols, William	part 32	7 E.C.R.	Landholder's Son	7
131	Ovens, Stewart	30, 31 & 32	2	Owner & other premises	5
133	Ovens, John	32	2	Landholder's Son	5
134	Ovens, Hubert	32	2	Landholder's Son	5
135	Ovens, Stewart	32	2	Landholder's Son	5
187	O'Neil, Henry	21	3	Owner	4
189	O'Neil, Lewis	21	3	Landholder's Son	4
192	J. O'Neil, Henry	n. $\frac{1}{2}$ 24	3	Owner	5
219	O'Neil, James E.	36	3	Joint Owner	6
220	O'Neil, Joseph D.	36	3	Joint Owner	6
68	J. Patterson, William	part 35	1	Owner & other premises	20
69	Patterson, John	part 35	1	Landholder's Son	20
70	Patterson, Thomas	part 35	1	Landholder's Son	20
136	J. Philips, Daniel	33	2	Tenant	5
1275	Porteous, Marsden	78 & 79	Clandeboye	Owner	4
396	Peters, Absolom	part 32	6 E.C.R.	Owner & other premises	7
394	J. Rosser, David	part 31	6 E.C.R.	Owner	7
517	J. Rosser, Thomas	30	8 E.C.R.	Joint Owner	7
517	Rosser, James	30	8 E.C.R.	Joint Owner	7
49	Seale, George	25 & 26	1	Owner	4
51	Seale, James	26	1	Landholder's Son	4
52	Seale, Benjamin	26	1	Landholder's Son	4
53	Seale, Joseph	26	1	Landholder's Son	4
126	Smith, James S.	part 27 & 28	2	Owner & other premises	5
128	Smith, Alexand'r W	28	2	Landholder's Son	5
141	Shiple, George	part 36	2	Owner	20
190	J. Smith, William	22 & 23	3	Tenant	4
208	Sutton, James	n. $\frac{1}{2}$ 29	3	Owner & other premises	5
212	Stephenson, Wil'm	31	3	Owner	5
213	J. Stephenson, James	n. $\frac{1}{2}$ 32	3	Owner	5
344	J. Shiple, James	33	5 E.C.R.	Owner	7
347	J. Shiple, George	36	5 E.C.R.	Owner	7
390	J. Scott, Charles S.	28 & 29	6 E.C.R.	Owner	7
1266	Sutton, James	{ 14, 16, 17, 18 & 19	Clandeboye	Owner	4
1267	Shoff, Daniel	{ 7, 8, 9, 11, 12, 13 30 31 & 32	Clandeboye	Owner	4

No.on Roll.	NAME.	Lot.	Concession.		P. O. Ad- dress
66	J. Thompson, William	34	1	Owner & other premises	20
64	J. Varley, Wilham	s. 1/2 33	1	Joint Owner	20
201	J. Windsor, Hiran J.	n. 1/2 25	3	Owner	5
204	Windsor, James	26	3	Joint Owner	5
202	J. Windsor, Darius	part 25	3	Owner	5
206	J. Windsor, George	n. 1/2 28	3	Owner	5
338	J. Wilson, George	28	.5 E.C.R.	Owner	7
1274	Windsor, Wesley	79	Glandeboye	Tenant	4

PART 2.

PERSONS ENTITLED TO VOTE AT MUNICIPAL ELECTIONS ONLY :

No.on Roll.	NAME.	Lot.	Concession.		P. O. Ad- dress
30	Cobley, Ann	part 19	1	Owner	4
65	Varley, Mary	s. 1/2 33	1	Joint Owner	20

PART 3.

PERSONS ENTITLED TO VOTE AT ELECTIONS TO THE LEGISLATIVE ASSEMBLY ONLY :

No.on Roll.	NAME.	Lot.	Concess'on.		P. O. Ad- dress
151	Danby, George	28	2	Wage Earner	5
342	Lumsden, John	32	.5 E.C.R.	Wage Earner	7
220	O'Neil, Thomas	36	3	Wage Earner	6
36	Pitfield, John	part 21	1	Householder	4
399	Shaddock, James	part 32	.6 E.C.R.	Wage Earner	7
190	Smith, John	22	3	Landholder's Son	4
190	Smith, Henry	22	3	Landholder's Son	4
190	Smith, Thomas	22	3	Landholder's Son	4
1278	Smith, Walter	part 20	1	Householder	4
392	Wilson, Christoph'r	29	.6 E.C.R.	Wage Earner	7

## Polling Sub-Division No. 3.

Comprising Lots, No. 16 to 20, in the Fourth and Ninth Concessions; the whole of the Tenth, Eleventh, Twelfth, and Thirteenth Concessions; and Lots No. 10 to 17, in the North Boundary.

### PART 1.

PERSONS ENTITLED TO VOTE AT BOTH MUNICIPAL ELECTIONS AND ELECTIONS TO THE LEGISLATIVE ASSEMBLY.

No. on Roll.	NAME.	Lot.	Concession.		P. O. Address
838	J. Amos, Joseph H.	17	12	Owner	10
861	J. Amos, William	16	13	Owner & other premises	10
862	Amos, James E.	16	13	Landholder's Son	10
362	Amos, Thomas A.	16	13	Landholder's Son	10
268	J. Bean, Charles	18	4	Owner	8
721	J. Bradley, John	19	9	Joint Owner	9
721	J. Bradley, Joshua	19	9	Joint Owner	9
721	Bradley, Jacob	19	9	Joint Owner	9
732	Brown, George	7	10	Owner	9
745	Bloomfield, Daniel	10	10	Owner & other premises	9
751	J. Brown, George	part 15	10	Owner & other premises	9
775	J. Bloomfield, David	pt. 9 & n. $\frac{1}{2}$ 10	11	Tenant	9
792	Brighton, John	part 13	11	Owner	9
801	J. Bloomfield, John	16	11	Owner	9
802	Bloomfield, Alem	16	11	Landholder's Son	9
842	J. Bice, William	w. $\frac{1}{2}$ 20	12	Owner & other premises	9
854	Boland, John	n. $\frac{1}{2}$ 11	13	Joint Owner	18
266	J. Cairns, Joseph	17	4	J't Tenant & other prem.	9
267	J. Canning, Thomas	17	4	J't Tenant & other prem.	9
749	Corbett, Nathaniel	part 14	10	Owner	9
749	Corbett, William S.	part 14	10	Landholder's Son	9
754	Corbett, George	part 15	10	Tenant	9
759	J. Corbett, William L.	s $\frac{1}{2}$ 18, 19 & pt 20	10	Owner	9
786	J. Cockwill, James	5	11	Owner	19
793	Craven, Linwood	14	11	Owner	9
794	Craven, John	14	11	Landholder's Son	9
795	Craven, Thomas J.	14	11	Landholder's Son	9
866	Collins, Andrew	4	13	Owner	10
1175	Coughlin, Cornelius	11	N. Boundary	Joint Owner	19
1176	Coughlin, Bartho'w	11	N. Boundary	Joint Owner	19
1177	J. Coughlin, Daniel	12	N. Boundary	Owner	19
1184	Clark, William	part 15	N. Boundary	Owner	19
745	J. Darling, William	13	10	Owner	9
76	J. Dauncey, William	3	11	Owner	9
804	J. Dixon, James	18	11	Owner	9
817	J. Doyle, Michael	9	12	Owner	9
820	Doyle, John	9	12	Landholder's Son	9
818	Doyle, James	9	12	Landholder's Son	9



No. on Roll.	NAME.	Lot.	Concession.		P. O. Address
819	Doyle, Patrick . . . . .	9 . . . . .	12 . . . . .	Landholder's Son . . . . .	9
856	Doyle, James . . . . .	12 . . . . .	13 . . . . .	Owner & other premises	10
1183	Delehay, James . . . . .	part 15 . . . . .	N. Boundary	Owner . . . . .	12
265	J. Ellwood, Thomas . . . . .	16 . . . . .	4 . . . . .	Owner . . . . .	9
741	Ellwood, Thomas . . . . .	part 16 . . . . .	9 . . . . .	Owner . . . . .	9
727	J. Faalder, James . . . . .	3 . . . . .	10 . . . . .	Tenant . . . . .	9
787	Faulder, Joseph N . . . . .	n. $\frac{1}{2}$ 8 . . . . .	11 . . . . .	Owner . . . . .	9
867	J. Flanigan, Patrick . . . . .	5 . . . . .	13 . . . . .	Owner . . . . .	4
808	J. Glen, James . . . . .	s. $\frac{1}{2}$ 20 . . . . .	11 . . . . .	Owner . . . . .	9
809	Glen, William . . . . .	s. $\frac{1}{2}$ 20 . . . . .	11 . . . . .	Landholder's Son . . . . .	9
855	J. Gilbert, William . . . . .	s. $\frac{1}{2}$ 19 . . . . .	13 . . . . .	Owner . . . . .	10
885	Gilbert, David . . . . .	n. $\frac{1}{2}$ 19 . . . . .	13 . . . . .	Owner . . . . .	10
1214	J. Glaven, Joseph . . . . .	16 . . . . .	N. Boundary	Owner . . . . .	12
769	Hutchinson, Sam'el . . . . .	5 . . . . .	11 . . . . .	Tenant . . . . .	19
773	Hartton, William . . . . .	s. $\frac{1}{2}$ 8 & npt 9 . . . . .	11 . . . . .	Owner . . . . .	9
777	J. Hardy, William . . . . .	s. $\frac{1}{2}$ 10 & 11 . . . . .	11 . . . . .	Owner . . . . .	9
779	Hardy, William . . . . .	11 . . . . .	11 . . . . .	Landholder's Son . . . . .	9
799	Hardy, Robert . . . . .	part 15 . . . . .	11 . . . . .	Owner & other premises	9
807	J. Hasket, John . . . . .	n. $\frac{1}{2}$ 20 . . . . .	11 . . . . .	Owner . . . . .	9
811	J. Hodgins, Henry . . . . .	3 . . . . .	12 . . . . .	Owner . . . . .	10
825	J. Hodgins, John . . . . .	4 . . . . .	12 . . . . .	Owner . . . . .	10
815	Hamilton, John . . . . .	7 . . . . .	12 . . . . .	Owner . . . . .	9
829	J. Hardy, Andrew . . . . .	13 . . . . .	12 . . . . .	Tenant . . . . .	10
849	J. Hartle, George . . . . .	6 . . . . .	13 . . . . .	Tenant . . . . .	9
1174	J. Jones, Edward . . . . .	10 . . . . .	N. Boundary	Owner & other premises	19
840	Keown, John . . . . .	19 . . . . .	12 . . . . .	Owner . . . . .	10
841	Keown, James . . . . .	19 . . . . .	12 . . . . .	Landholder's Son . . . . .	10
1179	J. King, James . . . . .	13 . . . . .	N. Boundary	Owner . . . . .	19
271	J. Lewis, William . . . . .	w. $\frac{1}{2}$ 20 . . . . .	4 . . . . .	Owner . . . . .	4
737	Lee, George . . . . .	11 . . . . .	10 . . . . .	Owner & other premises	9
755	J. Lewis, John . . . . .	part 16 . . . . .	10 . . . . .	Owner . . . . .	9
757	J. Lewis, George . . . . .	17 & n. $\frac{1}{2}$ 18 . . . . .	10 . . . . .	Owner . . . . .	9
814	J. Lightfoot, John . . . . .	6 . . . . .	12 . . . . .	Tenant . . . . .	9
816	J. Lightfoot, George . . . . .	8 . . . . .	12 . . . . .	Tenant . . . . .	9
826	Lightfoot, Thomas . . . . .	6 & 8 . . . . .	12 . . . . .	Owner & other premises	19
813	J. Lewis, William . . . . .	5 . . . . .	12 . . . . .	Owner . . . . .	9
270	J. Morgan, George H . . . . .	19 . . . . .	4 . . . . .	Joint Owner . . . . .	9
270	J. Morgan, Thomas . . . . .	19 . . . . .	4 . . . . .	Joint Owner . . . . .	9
720	J. Morgan, Joshua . . . . .	18 . . . . .	9 . . . . .	Tenant . . . . .	9
742	Morgan, Edward . . . . .	18 . . . . .	9 . . . . .	Owner . . . . .	9

No. on Roll.	NAME.	Lot.	Concession.		P. O. Address
734	J. McDonald, Edward	9	10	Owner	9
735	McDonald, Wm. T.	9	10	Landholder's Son	9
770	J. Morley, Thomas	6	11	Owner	9
772	J. Mawson, Moses	n. $\frac{1}{2}$ 8	11	Tenant	9
806	Mead, Thomas	19	11	Landholder's Son	9
810	J. McMurtry, Thomas	21	11	Tenant	9
824	McMurtry, John	21	11	Owner	9
821	McKenzie, William	10	12	Owner	9
843	J. Mawson, John	e. $\frac{1}{2}$ 20 & 21	12	Tenant	7
844	J. McDonald, Laugh'n	n. $\frac{1}{2}$ 3	13	Owner & other premises	12
853	J. Morley, William	18	13	Owner & other premises	9
853	Morley, John	18	13	Landholder's Son	10
2185	J. Neil, William	16	N. Boundary	Tenant	19
852	O'Leary, James	9	13	Owner	9
851	J. O'Neil, William	17	13	Owner	10
852	O'Neil, Silas	17	13	Landholder's Son	10
1181	J. O'Brien, Jeremiah	14 & e. $\frac{1}{2}$ 15	N. Boundary	Owner	19
1182	O'Brien, Cornel's J	14	N. Boundary	Landholder's Son	19
729	J. Pickering, John	4	10	Owner	9
730	J. Patrick, John	5 & 6	10	Owner	9
768	J. Pedler, James	4	11	Owner	19
790	J. Pierce, William	e. $\frac{1}{2}$ 12 & n. $\frac{1}{2}$ 13	11	Owner & other premises	9
823	Pierce, Moses	s. $\frac{1}{2}$ 13	11	Owner	9
800	J. Pierce, Moses	part 15	11	Owner	9
822	J. Prest, Marwood	11	12	Owner	9
863	Pearson, George	12	12	Owner & other premises	Grimsby
846	J. Pickering, George	4	13	Tenant	10
848	J. Patching, Thomas	5	13	Tenant & other premises	10
750	Rowe, George	part 14	10	Tenant	9
797	Richardson, John	part 15	11	Owner	9
803	J. Ryan, Edward	17	11	Owner	9
717	J. Slack, Edward	part 16	9	Owner & other premises	9
733	J. Steeper, David	8	10	Tenant	9
782	Slater, George	part 14	10	Owner	9
783	J. Sholdice, Anthony	part 15	10	Owner	9
763	Stewartson, John	part 20	10	Tenant	9
785	Stewartson, George	part 20	10	Owner	9
764	J. Shipley, George	pts 20, 21 & 22	10	Owner	9
771	J. Sholdice, Joseph	7	11	Owner	9
796	J. Seile, Robert	part 15	11	Owner	9
850	J. Scott, George	7	13	Owner	9
850	Scott, William	7	13	Landholder's Son	9
851	J. Scott, Samuel	8	13	Owner & other premises	9
743	J. Thompson, Gaunton	3	10	Owner	9

No.on Roll.	NAME.	Lot.	Concession.		P. O. Address
738	Thompson, John	12	10	Tenant	9
828	J. Torrance, John	12	12	Tenant	10
865	Torrance, John	e. 1/2 20 & 21	12	Owner	7
716	J. Watson, John	part 16	9	Tenant & other premises	9
718	J. Windsor, William	17	9	Owner	9
719	Windsor, Joseph	17	9	Landholder's Son	9
723	J. Witherspoon, Jos.	20	9	Owner & other premises	9
812	J. Wasmidge, Henry	4	12	Tenant	10
780	J. Wasmidge, Joseph	12	11	Owner	10
831	Watson, Richard	14 & 15	12	Owner	9
835	Watson, William S	15	12	Landholder's Son	9
833	Watson, Robert J.	15	12	Landholder's Son	9
834	Watson, John R.	15	12	Landholder's Son	9
839	J. White, James	18	12	Owner	9
857	J. Watson, Alexander	13	13	Tenant	9
858	Watson, James	14 & 15	13	Owner	9
860	Watson, James R.	14	13	Landholder's Son	9

PART 2.

PERSONS ENTITLED TO VOTE AT MUNICIPAL ELECTIONS ONLY :

No.on Roll.	NAME.	Lot.	Concession.		P. O. Address
742	Bradley, Ann	19	9	Joint Owner	9
296	Holt, Ann	17	4	Owner	9
269	Morgan, Hannah	19	4	Joint Owner	4
850	Rowe, Mrs	13	13	Owner	10
784	Sholdice, Susan	part 15	10	Owner	9

PART 3.

PERSONS ENTITLED TO VOTE AT ELECTIONS TO THE LEGISLATIVE ASSEMBLY ONLY :

No.on Roll.	NAME.	Lot.	Concession.		P. O. Address
716	Harlton, Robert	part 16	9	Wage Earner	9
803	Hobbs, John B.	17	11	Wage Earner	9
830	Hardy, John W.	13	12	Landholder's Son	9
717	Waistle, Patrick	part 16	9	Wage Earner	9

# Polling Sub-Division No. 4.

Comprising Lots, No. 1 to 27, in the Fifth, Sixth, Seventh, and Eighth Concessions, East of the Centre Road.

## PART 1.

PERSONS ENTITLED TO VOTE AT BOTH MUNICIPAL ELECTIONS AND ELECTIONS TO THE LEGISLATIVE ASSEMBLY.

No. on Roll.	NAME.	Lot.	Concession.	P. O. Address
417	Armstrong, Adam.	9	.7 E.C.R.	Owner
418	Armstrong, Robert	9	.7 "	Landholder's Son
419	Armstrong, John	9	.7 "	Landholder's Son
420	J. Armstrong, John	10	.7 "	Owner & other premises
433	J. Alexander, Robert	21	.7 "	Owner
434	J. Alexander, George	w. 1/2 22	.7 "	Owner
325	J. Black, George	19	.5 "	Tenant
331	J. Bowman, Hugh	w. 1/2 27	.5 "	Owner
332	J. Bowman, John	e. 1/2 27	.5 "	Owner
438	Brown, Thomas	25 & 26	.7 "	Owner
438	Brown, Robert S.	25	.7 "	Landholder's Son
475	J. Burgess, John	17	.8 "	Owner
498	Bice, Gilbert	27	.8 "	Owner & other premises
498	Bice, Jessie	27	.8 "	Landholder's Son
365	Charlton, John	10 & w. 1/2 11	.6 "	Owner
367	Charlton, Edward	10	.6 "	Landholder's Son
366	Charlton, George	10	.6 "	Landholder's Son
444	Cameron, John R.	14	.7 "	Joint Owner
444	Cameron, Samuel	14	.7 "	Joint Owner
444	Cameron, Andr'w R	7	.8 "	Joint Owner
445	J. Campbell, Colin	18	.7 "	Owner
431	J. Campbell, Alexan'r	19	.7 "	Owner
432	J. Cassidy, John	20	.7 "	Tenant
463	Cathro, Alexander	10	.8 "	Owner
480	Cathro, Samuel	8	.8 "	Owner
461	Cathro, John	7	.8 "	Owner
437	Drummond, John D	24	.7 "	Owner
458	J. Daley, David	e. 1/2 5	.8 "	Owner
462	Erskine, Andrew	9	.8 "	Owner
386	J. Fraser, Alexander	24 & 25	.6 "	Owner
414	Foster, Joseph	7	.7 "	Owner
303	Gillis, Duncan	4	.5 "	Owner
357	J. Geoghan, James	6	.6 "	Owner

No. on Roll.	
378	J.
412	J.
427	
429	
428	
314	
316	
315	
320	J.
330	J.
359	J.
368	
360	
358	
363	
364	
374	J.
404	J.
405	
406	
452	
454	
459	
469	J.
495	J.
436	
487	J.
329	J.
415	
416	
464	
470	
471	
477	J.
476	J.
384	J.
401	J.
444	
459	J.
494	J.
298	J.
298	
298	
301	J.
302	J.
306	J.

No.on Roll.	NAME.	Lot.	Concession.		P. O. Address
378	J. Glen, Walter . . . . .	16 . . . . .	6 E. C. R.	Owner . . . . .	7
412	J. Godkin, John . . . . .	5 . . . . .	7 " "	Owner . . . . .	11
427	Graham, James . . . . .	17 . . . . .	7 " "	Owner . . . . .	7
429	Graham, James . . . . .	17 . . . . .	7 " "	Landholder's Son . . . . .	7
428	Graham, Hugh C. . . . .	17 . . . . .	7 " "	Landholder's Son . . . . .	7
314	Harmer, Charles . . . . .	12 . . . . .	5 " "	Owner . . . . .	7
316	Harmer, Samuel . . . . .	12 . . . . .	5 " "	Landholder's Son . . . . .	7
315	Harmer, William . . . . .	12 . . . . .	5 " "	Landholder's Son . . . . .	7
320	J. Henderson, Rod'ck . . . . .	15 . . . . .	5 " "	Owner . . . . .	7
330	J. Harrison, John . . . . .	n. $\frac{1}{2}$ 24 . . . . .	5 " "	Tenant . . . . .	7
359	J. Hislop, Robert . . . . .	e. $\frac{1}{2}$ 7 & 8 . . . . .	6 " "	Owner . . . . .	11
368	Hislop, Adam . . . . .	8 . . . . .	6 " "	Landholder's Son . . . . .	7
360	Hislop, Thomas . . . . .	8 . . . . .	6 " "	Landholder's Son . . . . .	11
358	Hislop, John . . . . .	w. $\frac{1}{2}$ 7 & 9 . . . . .	6 " "	Owner . . . . .	11
363	Hislop, Robert . . . . .	9 . . . . .	6 " "	Landholder's Son . . . . .	7
364	Hislop, John . . . . .	9 . . . . .	6 " "	Landholder's Son . . . . .	7
374	J. Holland, Edward . . . . .	part 12 . . . . .	6 " "	Owner . . . . .	7
404	J. Haines, Robert . . . . .	e. $\frac{1}{2}$ 2 . . . . .	7 " "	Owner & other premises . . . . .	11
405	Haines, Thomas . . . . .	e. $\frac{1}{2}$ 2 . . . . .	7 " "	Landholder's Son . . . . .	14
406	Haines, William . . . . .	e. $\frac{1}{2}$ 2 . . . . .	7 " "	Landholder's Son . . . . .	14
452	Harrison, Frederick . . . . .	part 1 . . . . .	8 " "	Owner . . . . .	7
454	Hey, Shackleton . . . . .	3 . . . . .	8 " "	Owner & other premises . . . . .	7
459	Harvey, Donald . . . . .	14 . . . . .	8 " "	Joint Tenant . . . . .	10
469	J. Harvey, Daniel . . . . .	14 . . . . .	8 " "	Joint Tenant . . . . .	10
495	J. Hindmarsh, George . . . . .	25 & 26 . . . . .	8 " "	Owner . . . . .	9
436	Jones, Isaac, sr . . . . .	part 21 . . . . .	8 " "	Joint Owner . . . . .	7
487	J. Jones, Isaac, jr . . . . .	part 21 . . . . .	8 " "	Joint Owner . . . . .	7
329	J. Kerr, James . . . . .	23 . . . . .	5 " "	Tenant . . . . .	7
415	Kennedy, David . . . . .	8 . . . . .	7 " "	Owner . . . . .	11
416	Kennedy, David . . . . .	8 . . . . .	7 " "	Landholder's Son . . . . .	11
464	Keown, Thomas . . . . .	11 . . . . .	8 " "	Owner . . . . .	7
470	Kelly, John . . . . .	15 . . . . .	8 " "	Owner . . . . .	10
471	Kelly, Thomas . . . . .	15 . . . . .	8 " "	Landholder's Son . . . . .	10
477	J. Keown, John . . . . .	n. $\frac{1}{2}$ 18 . . . . .	8 " "	Owner . . . . .	10
476	J. Keown, Robert . . . . .	s. $\frac{1}{2}$ 18 . . . . .	8 " "	Tenant . . . . .	10
384	J. Lynn, Henry . . . . .	22 . . . . .	6 " "	Owner . . . . .	7
401	J. Lake, Henry . . . . .	part 1 . . . . .	7 " "	Owner . . . . .	14
444	Lowe, Francis . . . . .	6 . . . . .	7 " "	Owner . . . . .	18
459	J. Lowe, Nevin . . . . .	6 . . . . .	8 " "	Owner . . . . .	11
494	J. Lincott, William . . . . .	24 . . . . .	8 " "	Owner . . . . .	7
298	J. Mathers, Daniel . . . . .	1 . . . . .	5 " "	Owner . . . . .	14
298	Mathers, Albert . . . . .	1 . . . . .	5 " "	Landholder's Son . . . . .	14
298	Mathers, Henry . . . . .	1 . . . . .	5 " "	Landholder's Son . . . . .	14
301	J. McGregor, John . . . . .	e. $\frac{1}{2}$ 3 . . . . .	5 " "	Owner . . . . .	14
302	J. Mackey, Charles . . . . .	w. $\frac{1}{2}$ 5 . . . . .	5 " "	Tenant & other premises . . . . .	14
306	J. McDonald, Donald . . . . .	6 . . . . .	5 " "	Owner . . . . .	7

Conces-

TO THE

P. O. Address

ises

ises

11

18

11

7

11

11

7

11

7

14

No. on Roll.	NAME.	Lot.	Concession.	P. O. Address
307	J. McKay, John F . . . . .	7 . . . . .	.5 E. C. R.	Owner . . . . . 7
317	J. McKenzie, Angus . . . . .	13 . . . . .	.5 " . . . . .	Owner . . . . . 7
317	McKenzie, Alex. . . . .	13 . . . . .	.5 " . . . . .	Landholder's Son . . . . . 7
317	McKenzie, John . . . . .	13 . . . . .	.5 " . . . . .	Landholder's Son . . . . . 7
318	J. McKenzie, Donald . . . . .	14 . . . . .	.5 " . . . . .	Owner . . . . . 7
318	McKenzie, John E . . . . .	14 . . . . .	.5 " . . . . .	Landholder's Son . . . . . 7
321	J. McLean, Neil . . . . .	16 . . . . .	.5 " . . . . .	Owner . . . . . 7
322	McIntyre, John . . . . .	17 . . . . .	.5 " . . . . .	Owner . . . . . 7
323	J. McIntyre, Hugh . . . . .	w. $\frac{1}{2}$ 18 . . . . .	.5 " . . . . .	Owner . . . . . 7
334	J. McLean, Finlay . . . . .	e. $\frac{1}{2}$ 18 . . . . .	.5 " . . . . .	Owner . . . . . 7
326	J. McPherson, John . . . . .	20 . . . . .	.5 " . . . . .	Owner . . . . . 7
337	McDonald, John . . . . .	n. $\frac{1}{2}$ 24 . . . . .	.5 " . . . . .	Owner . . . . . Tor onto 7
354	J. Mackey, Dennis . . . . .	4 . . . . .	.6 " . . . . .	Owner . . . . . 14
383	J. McAlpine, Neil . . . . .	21 . . . . .	.6 " . . . . .	Owner . . . . . 7
388	J. Morton, George . . . . .	26 . . . . .	.6 " . . . . .	Tenant . . . . . 7
389	J. McEwen, Peter . . . . .	27 . . . . .	.6 " . . . . .	Owner . . . . . 7
436	J. McEwen, James . . . . .	23 . . . . .	.7 " . . . . .	Owner . . . . . 7
435	J. McEwen, Neil . . . . .	e. $\frac{1}{2}$ 22 . . . . .	.7 " . . . . .	Owner . . . . . 7
440	Morton, James . . . . .	27 . . . . .	.7 " . . . . .	Owner . . . . . 7
441	Morton, James . . . . .	27 . . . . .	.7 " . . . . .	Landholder's Son . . . . . 7
441	Morton, John . . . . .	27 . . . . .	.7 " . . . . .	Landholder's Son . . . . . 7
479	J. McRann, Samuel . . . . .	w. $\frac{1}{2}$ 19 . . . . .	.8 " . . . . .	Tenant . . . . . 7
489	J. McMurtry, James . . . . .	part 22 . . . . .	.8 " . . . . .	Owner . . . . . 7
490	McEwen, Robert . . . . .	pt 22 & w $\frac{1}{2}$ 23 . . . . .	.8 " . . . . .	Owner . . . . . 7
492	McEwen, William . . . . .	w. $\frac{1}{2}$ 23 . . . . .	.8 " . . . . .	Landholder's Son . . . . . 7
33	McEwen, James . . . . .	e. $\frac{1}{2}$ 23 . . . . .	.8 " . . . . .	Owner . . . . . 7
402	J. Nichols, James . . . . .	w. $\frac{1}{2}$ 2 . . . . .	.7 " . . . . .	Owner . . . . . 14
403	Nichols, John . . . . .	w. $\frac{1}{2}$ 2 . . . . .	.7 " . . . . .	Landholder's Son . . . . . 14
413	J. Nichols, Anson . . . . .	6 . . . . .	.7 " . . . . .	Tenant . . . . . 11
483	O'Neil, John . . . . .	parts 19 & 20 . . . . .	.8 " . . . . .	Tenant . . . . . 7
299	J. Plumley, Joseph . . . . .	2 . . . . .	.5 " . . . . .	Tenant . . . . . 14
309	J. Prest, Thomas . . . . .	part 9 . . . . .	.5 " . . . . .	Owner . . . . . 7
335	J. Pedler, Josiah . . . . .	19 . . . . .	.5 " . . . . .	Owner . . . . . 7
313	J. Robinson, James . . . . .	11 . . . . .	.5 " . . . . .	Joint Owner . . . . . 7
312	J. Robinson, Benjm'n . . . . .	11 . . . . .	.5 " . . . . .	J't Owner & other prem. . . . . 7
377	J. Robinson, David . . . . .	15 . . . . .	.6 " . . . . .	Tenant & other premises . . . . . 7
376	Robinson, Stephen . . . . .	14 . . . . .	.6 " . . . . .	Owner . . . . . 7
385	J. Rees, Thomas . . . . .	23 . . . . .	.6 " . . . . .	Owner . . . . . 7
424	Robinson, Robert J . . . . .	14 . . . . .	.7 " . . . . .	Joint Tenant . . . . . 7
465	J. Robinson, Andrew . . . . .	12 & 13 . . . . .	.8 " . . . . .	Owner . . . . . 10
472	J. Robinson, John . . . . .	w. $\frac{1}{2}$ 16 . . . . .	.8 " . . . . .	Owner . . . . . 10
467	Robinson, Wm. H. . . . .	12 & 13 . . . . .	.8 " . . . . .	Landholder's Son . . . . . 10
468	Robinson, Joseph P . . . . .	12 & 13 . . . . .	.8 " . . . . .	Landholder's Son . . . . . 10
327	J. Stewart, John D . . . . .	21 . . . . .	.5 " . . . . .	Owner . . . . . 7
338	Shipley, William . . . . .	22 . . . . .	.5 " . . . . .	Owner . . . . . 7
336	J. Stewart, Archibald . . . . .	23 . . . . .	.5 " . . . . .	Owner . . . . . 7

No. on Roll.
373
348
349
350
379
379
380
455
460
324
375
425
421
423
488
310
411
333
407
422
473
485

No. on Roll.
474
307
446
408
478
407

No. on Roll.
497
305

No. on Roll.	NAME.	Lot.	Concession.		P. O. Address
373	Schram, Jeremiah	1	.6 E.C.R.	Owner	14
348	Schram, Walter	1	.6	Tenant	14
349	Schram, George	1	.6	Landholder's Son	14
350	Schram, Timothy	1	.6	Landholder's Son	14
379	J. Smith, Jacob	17	.6	Owner	7
379	Smith, Amasa	17	.6	Landholder's Son	7
380	J. Stewart, Archibald	18 & 19	.6	Owner	7
455	J. Smith, Alexander	w. 1/2 4	.8	Landholder's Son	11
460	J. Sellars, Richard	8	.8	Tenant	11
324	J. Tweddle, Richard	e. 1/2 18	.5	Tenant	7
375	J. Tweddle, John	13	.6	Tenant	7
425	J. Tweddle, Robson	15	.7	Owner & other premises	7
421	J. Tweddle, William	11	.7	Owner	7
423	Tweddle, William	13	.7	Owner	7
488	J. Torre, e, David	part 21	.8	Owner	7
310	J. Veitch, John	part 9 & 10	.5	Owner	7
411	J. Varley, Mathew	4	.7	Owner	11
333	Woodhill, T. B.	2	.5	Owner	
407	West, Samuel	15	.6	Owner	7
422	J. Wilson, John	12	.7	Owner	7
473	J. Williams, Robert	e. 1/2 16	.8	Owner	10
485	J. Wilson, Thomas	part 20	.8	Owner	7

PART 2.

PERSONS ENTITLED TO VOTE AT MUNICIPAL ELECTIONS ONLY :

No. on Roll.	NAME.	Lot.	Concession.		P. O. Address
474	Burgess, Mary	part 17	.8 E.C.R.	Owner	10
307	Campbell, Margaret	8	.5	Owner	7
446	Cassidy, Elizabeth	20	.7	Owner	7
408	Morton, Ellen	26	.6	Owner	7
478	McRann, Ellen	w. 1/2 19	.8	Owner	16
407	Robinson, Margaret	14	.6	Joint Owner	7

PART 3.

PERSONS ENTITLED TO VOTE AT ELECTIONS TO THE LEGISLATIVE ASSEMBLY ONLY :

No. on Roll.	NAME.	Lot.	Concession.		P. O. Address
497	Hindmarsh, Thomas	25	.8 E.C.R.	Wage Earner	7
305	McGuffin, Alexan'r	e. 1/2 5	.5	Householder	14

# Polling Sub-Division No. 5.

Comprising Lots, No. 18 to 27, in the North Boundary, and the whole of the Fourteenth, Fifteenth, Sixteenth, Seventeenth, and Eighteenth Concessions.

## PART 1.

PERSONS ENTITLED TO VOTE AT BOTH MUNICIPAL ELECTIONS AND ELECTIONS TO THE LEGISLATIVE ASSEMBLY.

No. on Roll.	NAME.	Lot.	Concession.		P. O. Ad- dress
944	J. Amos, John J. . . . .	15 . . . . .	16 . . . . .	Owner . . . . .	11
904	Allison, James . . . . .	10 . . . . .	15 . . . . .	Owner . . . . .	11
953	Amos, William T. . . . .	part 16 . . . . .	16 . . . . .	Owner . . . . .	11
1220	Appleton, Thomas . . . . .	part 27 . . . . .	N. Boundary	Owner . . . . .	12
866	J. Boland, Patrick . . . . .	n $\frac{1}{2}$ 10 & s $\frac{1}{2}$ 11 . . . . .	14 . . . . .	Owner & other premises	10
873	J. Brown, William . . . . .	s. $\frac{1}{2}$ 12 . . . . .	14 . . . . .	Owner & other premises	10
907	J. Baynton, Thomas E . . . . .	e. $\frac{1}{2}$ 11 . . . . .	15 . . . . .	Owner . . . . .	11
909	J. Baynton, Robert . . . . .	13 . . . . .	15 . . . . .	Owner . . . . .	10
924	J. Bowser, Thomas . . . . .	part 4 . . . . .	16 . . . . .	Tenant . . . . .	12
939	J. Baldwin, Henry . . . . .	11 . . . . .	16 . . . . .	Owner . . . . .	11
964	J. Bowser, John . . . . .	s. $\frac{1}{2}$ 5 . . . . .	17 . . . . .	Owner . . . . .	12
1195	J. Buckley, Patrick . . . . .	22 . . . . .	N. Boundary	Tenant . . . . .	12
1212	Baynham, George . . . . .	part 27 . . . . .	N. Boundary	Owner . . . . .	12
891	Craig, David . . . . .	part 16 . . . . .	14 . . . . .	Tenant . . . . .	10
1191	Coughlin, Timothy . . . . .	19 . . . . .	N. Boundary	Owner . . . . .	12
996	Cathro, Samuel . . . . .	part 15 . . . . .	17 . . . . .	Owner . . . . .	13
955	Cathro, Albert . . . . .	part 16 . . . . .	16 . . . . .	Tenant . . . . .	11
1197	Carey, Thomas . . . . .	part 24 . . . . .	N. Boundary	Owner . . . . .	12
865	J. Doyle, James, sr. . . . .	s. $\frac{1}{2}$ 9 . . . . .	14 . . . . .	Owner . . . . .	10
934	J. Darling, James . . . . .	8 . . . . .	16 . . . . .	Owner . . . . .	11
1010	J. Durr, John . . . . .	e. $\frac{1}{2}$ 13 . . . . .	18 . . . . .	Owner . . . . .	11
987	J. Erskine, Daniel . . . . .	part 15 . . . . .	17 . . . . .	Owner . . . . .	11
938	Fox, Richard . . . . .	part 10 . . . . .	16 . . . . .	Tenant . . . . .	11
879	Fraser, William . . . . .	part 15 . . . . .	14 . . . . .	Owner . . . . .	10
886	Flanigan, Patrick . . . . .	s. $\frac{1}{2}$ 5 . . . . .	14 . . . . .	Owner . . . . .	10
881	Gibson, Samuel . . . . .	part 16 . . . . .	14 . . . . .	Landholder's Son . . . . .	10
882	Gibson, James . . . . .	part 16 . . . . .	14 . . . . .	Landholder's Son . . . . .	10
883	Gibson, George . . . . .	part 16 . . . . .	14 . . . . .	Landholder's Son . . . . .	10
884	J. Gibson, Joseph . . . . .	17 . . . . .	14 . . . . .	Owner . . . . .	10
957	Greenlee, Sammel . . . . .	part 4 . . . . .	16 . . . . .	Joint Owner . . . . .	12
942	J. Glendinning, Geo. . . . .	13 . . . . .	16 . . . . .	Owner . . . . .	11
974	J. Glendinning, John . . . . .	n. $\frac{1}{2}$ 11 . . . . .	17 . . . . .	Owner . . . . .	11
975	J. Glendinning, Wm. . . . .	s. $\frac{1}{2}$ 11 . . . . .	17 . . . . .	Owner . . . . .	11

No. on Roll.  
853  
908  
919 J. J.  
920  
921  
954  
955  
955 J. J.  
966  
938  
1216  
1198  
1199  
  
910 J. J.  
962 J. J.  
1034  
1000 J. J.  
997 J.  
  
862 J. J.  
980  
1009 J. J.  
993 J. J.  
993  
1001 J. J.  
1007 J. J.  
1206  
1206  
1217  
  
902 M  
856 J. J.  
860 J. J.  
864 J. J.  
869 M  
892 M  
834 J. J.  
903 J. J.  
913 M  
941 J. J.  
945 J. J.  
946 M  
947 M  
948 M  
973 J. J.  
973 J. J.  
973 J. J.  
1004 J. J.  
1201 M  
1203 M



No. on Roll.	NAME.	Lot.	Cession.	P. O. Address
853	Hall, Edward . . . . .	n. $\frac{1}{2}$ 5 . . . . .	14 . . . . .	Owner . . . . . 12
908	Harcus, George . . . . .	12 . . . . .	15 . . . . .	Owner & other premises 11
919	J. Hogan, Michael . . . . .	3 . . . . .	16 . . . . .	Owner . . . . . 12
920	Hogan, Patrick . . . . .	3 . . . . .	16 . . . . .	Landholder's Son . . . . . 12
921	Hogan, Edward . . . . .	3 . . . . .	16 . . . . .	Landholder's Son . . . . . 12
954	Hodgins, Adam H. . . . .	part 16 . . . . .	16 . . . . .	Owner . . . . . 11
955	Hymers, John J. . . . .	part 16 . . . . .	16 . . . . .	Owner . . . . . 11
965	J. Hodgins, Mansel . . . . .	6 . . . . .	17 . . . . .	Owner . . . . . 12
966	Hodgins, Elgin . . . . .	6 . . . . .	17 . . . . .	Landholder's Son . . . . . 12
938	Hicks, William . . . . .	3 . . . . .	18 . . . . .	Owner . . . . . 1
1216	Hall, Edward . . . . .	part 24 . . . . .	N. Boundary	Owner . . . . . 12
1198	Hall, John . . . . .	part 24 . . . . .	N. Boundary	Owner . . . . . 12
1199	Hall, Patrick . . . . .	part 24 . . . . .	N. Boundary	Tenant . . . . . 12
910	J. Johnson, George . . . . .	14 . . . . .	15 . . . . .	Owner . . . . . 10
962	J. Johnson, Thomas . . . . .	4 . . . . .	17 . . . . .	Owner . . . . . 12
1034	Johnson, Isaac . . . . .	6 . . . . .	18 . . . . .	Owner . . . . . 12
1000	J. Johnson, Henry . . . . .	6 . . . . .	18 . . . . .	Tenant . . . . . 12
997	Jones, Francis . . . . .	3 . . . . .	18 . . . . .	Owner . . . . . 4
862	J. Lewis, Isaac . . . . .	n. $\frac{1}{2}$ 8 . . . . .	14 . . . . .	Owner . . . . . 10
980	Londsbrough, Ed. . . . .	13 . . . . .	18 . . . . .	Owner . . . . . 11
1009	J. Londsbrough, Sam. . . . .	n. $\frac{1}{2}$ 13 . . . . .	18 . . . . .	Owner . . . . . 11
993	J. Laughlin, Isaac . . . . .	s. $\frac{1}{2}$ 5 . . . . .	18 . . . . .	Owner . . . . . 1
993	Lavett, Henry . . . . .	s. $\frac{1}{2}$ 4 & n. $\frac{1}{2}$ 5 . . . . .	18 . . . . .	Owner . . . . . 14
1001	J. Lindsay, Robert . . . . .	7 . . . . .	18 . . . . .	Owner . . . . . 11
1007	J. Laming, Frederick . . . . .	11 . . . . .	18 . . . . .	Tenant . . . . . 11
1206	Lynch, Jeremiah . . . . .	w. $\frac{1}{2}$ 24 . . . . .	N. Boundary	Owner . . . . . 12
1206	Lynch, John . . . . .	w. $\frac{1}{2}$ 24 . . . . .	N. Boundary	Landholder's Son . . . . . 12
1217	Lannon, Robert . . . . .	part 24 . . . . .	N. Boundary	Owner . . . . . 12
902	Mihles, George . . . . .	9 . . . . .	15 . . . . .	Joint Owner . . . . . 7
856	J. McIlhargy, Arch'd . . . . .	3 . . . . .	14 . . . . .	Owner & other premises 12
860	J. Morisey, Augustus . . . . .	6 . . . . .	14 . . . . .	Tenant . . . . . 12
864	J. McEachen, Angus . . . . .	n. $\frac{1}{2}$ 9 . . . . .	14 . . . . .	Owner . . . . . 10
869	McPhee, Archibald . . . . .	n. $\frac{1}{2}$ 11 . . . . .	14 . . . . .	Joint Owner . . . . . 10
892	McRann, William . . . . .	part 16 . . . . .	14 . . . . .	Owner & other premises 10
894	J. McDonald, John . . . . .	n. $\frac{1}{2}$ 3 . . . . .	15 . . . . .	Owner . . . . . 12
903	J. McDonald, Angus . . . . .	9 . . . . .	15 . . . . .	Owner . . . . . 10
913	McRann, Hubert . . . . .	part 15 . . . . .	15 . . . . .	Tenant . . . . . 10
941	J. Morgan, Edward . . . . .	12 . . . . .	16 . . . . .	Owner . . . . . 11
945	J. McVicar, John . . . . .	16 . . . . .	16 . . . . .	Owner & other premises 11
946	McVicar, Alexan'r . . . . .	16 . . . . .	16 . . . . .	Landholder's Son . . . . . 11
947	McVicar, Angus . . . . .	16 . . . . .	16 . . . . .	Landholder's Son . . . . . 11
948	McVicar, Leslie . . . . .	part 16 . . . . .	16 . . . . .	Landholder's Son . . . . . 11
973	J. Munro, Archibald . . . . .	10 . . . . .	17 . . . . .	Joint Owner . . . . . 11
973	J. Munro, Archibald . . . . .	10 . . . . .	17 . . . . .	Joint Owner . . . . . 11
973	J. Munro, Elijah . . . . .	10 . . . . .	17 . . . . .	Joint Owner . . . . . 11
1004	J. Mawson, William . . . . .	9 . . . . .	18 . . . . .	Tenant . . . . . 11
1201	McCarthy, John . . . . .	part 24 . . . . .	N. Boundary	Tenant . . . . . 12
1203	Mohan, Thomas . . . . .	part 24 . . . . .	N. Boundary	Tenant . . . . . 12

the Four-  
ons.

TO THE

P. O.  
Ad-  
dress

11  
11  
11  
12

10  
10  
11  
10  
12  
11  
12  
12  
12

10  
12  
13  
11  
12

10  
11

11  
11  
10

10  
10  
10  
10  
12  
11  
11  
11

No. on Roll.	NAME.	Lot.	Concession.	P. O. Address
893	J. Neil, Richard.....	18	14	Owner..... 10
971	J. Neil, John.....	9	17	Owner..... 11
903	Owens, Jenkin T.....	9	15	Joint Owner..... 7
897	J. O'Horo, Richard.....	6	15	Owner..... 10
898	J. O'Horo, John.....	7	14 & 15	Owner..... 10
899	O'Horo, Richard.....	7	15	Landholder's Son..... 10
900	O'Horo, Mathew.....	7	15	Landholder's Son..... 10
1200	O'Leary, Arthur.....	part 24	N. Boundary	Owner..... 12
877	J. Patching, John.....	part 15	14	Tenant & other premises..... 10
896	Paton, Thomas.....	5	15	Owner..... 12
896	Paton, Richard.....	5	15	Landholder's Son..... 12
896	Paton, Thomas.....	5	15	Landholder's Son..... 12
896	Paton, James.....	5	15	Landholder's Son..... 12
896	Paton, Robert.....	5	15	Landholder's Son..... 12
906	Paterson, Robert.....	part 11	15	Tenant..... 10
925	Patching, James.....	s. $\frac{1}{2}$ 8	15	Owner..... 10
914	Paterson, John.....	part 15	15	Owner..... 10
930	Potter, Bielby.....	7	16	Owner & other premises..... 12
931	Potter, Stephen.....	7	16	Landholder's Son..... 12
932	Potter, William.....	7	16	Landholder's Son..... 12
935	Potter, Rodger.....	7	16	Landholder's Son..... 12
949	Paterson, Wm. H.....	part 16	16	Owner..... 11
961	Penrice, Thomas.....	3	17	Owner..... 12
960	J. Penrice, William.....	n. $\frac{1}{2}$ 3	17	Tenant..... 12
961	J. Penrice, John.....	s. $\frac{1}{2}$ 3	17	Tenant..... 12
968	J. Potter, John.....	s. $\frac{1}{2}$ 7	17	Owner..... 12
976	Pearson, Thomas.....	12	17	Owner..... 11
978	Pearson, Samuel.....	12	17	Landholder's Son..... 11
977	Pearson, Thomas.....	12	17	Landholder's Son..... 11
979	Pearson, William H.....	12	17	Landholder's Son..... 11
1196	Quarry, John.....	23	N. Boundary	Owner..... 12
887	Ryan, Martin.....	6	14	Owner..... 12
926	J. Reid, John.....	part 4 & 5	16	Owner..... 11
936	J. Robotham, George.....	w. $\frac{1}{2}$ 10	16	Owner..... 11
951	Ross, James.....	part 16	16	Owner..... 11
959	Robotham, William.....	part 16	16	Owner..... 11
970	J. Reeder, John.....	s. $\frac{1}{2}$ 3	17	Owner..... 11
1003	J. Reeder, Moses.....	s. $\frac{1}{2}$ 8	18	Owner..... 11
1034	Reeder, Morland.....	s. $\frac{1}{2}$ 8	18	Owner..... 11
1096	J. Reid, Robert.....	s. $\frac{1}{2}$ 10	18	Owner..... 11
1011	J. Reid, William.....	part 14	18	Owner..... 11
1012	J. Reid, John.....	part 14	18	Owner..... 11
1189	Regan, Mathew.....	18	N. Boundary	Landholder's Son..... 12
1190	Regan, Patrick.....	18	N. Boundary	Landholder's Son..... 12
1194	J. Regan, Patrick.....	21	N. Boundary	Owner..... 12
1194	Regan, Timothy.....	21	N. Boundary	Landholder's Son..... 12
1194	Regan, Daniel.....	21	N. Boundary	Landholder's Son..... 12
1208	J. Roland, John.....	26 & c. $\frac{1}{2}$ 27	N. Boundary	Owner..... 12

No. on Roll.

1208

1208

1208

1211

867

868

878

890

908

911

943

950

963

982

983

984

981

890

1221

1213

874

875

922

928

929

958

969

1002

896

924

863

915

917

918

1202

1008



## PART 2.

PERSONS ENTITLED TO VOTE AT MUNICIPAL ELECTIONS ONLY :

No. on Roll.	NAME.	Lot.	Concession.		P. O. Address
1215	Davis, Eliza	22	N. Boundary	Owner	12
880	Gibson, Ann	16	14	Owner	10
870	McPhee, Mrs.	n. $\frac{1}{2}$ 11	14	Joint Owner	10
1219	Murphy, Catherine	part 24	N. Boundary	Owner	12
1210	Nichols, Elizabeth	part 27	N. Boundary	Owner	12
1204	Quinlan, Mary	e. part 24	N. Boundary	Owner	12
1187	Regan, Hannah	n. $\frac{1}{2}$ 17 & 18	N. Boundary	Owner	12
1218	Regan, Mrs.	part 24	N. Boundary	Owner	12
1205	Ryan, Mary	part 24	N. Boundary	Owner	12
1035	Rodgers, Mrs.	11	18	Owner	18
981	Smith, Hannah	14	17	Owner	11

## PART 3.

PERSONS ENTITLED TO VOTE AT ELECTIONS TO THE LEGISLATIVE ASSEMBLY ONLY :

No. on Roll.	NAME.	Lot.	Concession.		P. O. Address
912	Lazarus, Patrick	15	15	Wage Earner	10
860	Morrissey, Augustus	6	14	Landholder's Son	12
860	Morrissey, Thomas	6	14	Landholder's Son	12
952	McMorris, William	part 16	16	Wage Earner	11
989	McIntyre, Donald	4	18	Householder	12
1193	McDonough, Thos.	20	N. Boundary	Householder	12
972	Nash, Richard	9	17	Wage Earner	11

Comprisi

PERSONS

No. on Roll.

634 J. A.  
1167 J. A.  
1280 J. A.532 J. I.  
553 J. I.  
579 J. I.  
612 J. I.  
664 J. I.511 J. C.  
539 J. C.  
544 J. C.  
596 J. C.  
605 J. C.  
610 J. C.529 J. I.  
533 J. I.  
541 J. I.531 J. I.  
578 J. I.  
582 J. I.  
583 J. I.  
585 J. I.  
593 J. I.  
594 J. I.  
626 J. I.507 J. I.  
512 J. I.  
527 J. I.  
526 J. I.  
552 J. I.  
551 J. I.  
597 J. I.  
598 J. I.  
619 J. I.

554 J. I.

# Polling Sub-Division No. 6.

Comprising the whole of the Fifth, Sixth, Seventh, and Eighth Concessions, W. C. R., and the Twenty-seventh and Twenty-eighth Concessions.

## PART 1.

PERSONS ENTITLED TO VOTE AT BOTH MUNICIPAL ELECTIONS AND ELECTIONS TO THE LEGISLATIVE ASSEMBLY.

No. on Roll.	NAME.	Lot.	Concession.		P. O. Address
634	J. Arraud, Charles	n. $\frac{1}{2}$ 15	7 W. C. R.	Owner	14
1167	Arnold, John	4	27	Owner	14
1280	Allan, George W.	1 to 22 (1 to n. $\frac{1}{2}$ 10)	Aux Sable, & other premises 28	Canada Company Agent	Toronto
532	J. Bristow, William	s. $\frac{1}{2}$ 11	5 W. C. R.	Owner	14
553	J. Bullock, John	23	5	Tenant	14
579	J. Bolan, Sloan	w. $\frac{1}{2}$ 11	6	Owner	14
612	Baynton, George W.	s. $\frac{1}{2}$ 5	7	Owner	14
654	Barrett, John	9	8	Tenant	13
511	J. Curtis, Henry	e. $\frac{1}{2}$ 5	5	Tenant	14
539	J. Curtis, George	15	5	Owner	14
544	J. Currie, Peter A.	e. $\frac{1}{2}$ 18	5	Owner	14
596	Curtis, George	part 21	6	Tenant	14
605	J. Conner, William	w. $\frac{1}{2}$ 1	7	Tenant	14
610	Carter, William A.	w. $\frac{1}{2}$ 3 & 4	7	Tenant	14
529	J. Down, William	w. $\frac{1}{2}$ 9 & n. $\frac{1}{2}$ 11	5	Owner	14
533	Digman, Thomas	12	5	Owner	14
541	J. Dinsdale, William	s. $\frac{1}{2}$ 16	5	Owner	14
<del>534</del>	<del>Dixon, William</del>	n. $\frac{1}{2}$ 14	<del>5</del>	<del>Owner</del>	<del>14</del>
578	Donnelly, Neil	e. $\frac{1}{2}$ 11	6	Owner	14
582	J. Delaney, Eli	14	6	Owner	14
583	Delaney, William	14	6	Landholder's Son	14
585	J. Dowker, Caleb	e. $\frac{1}{2}$ 16	6	Owner & other premises	14
593	J. Dixon, William	26	6	Owner	14
594	Dixon, Robert	20	6	Landholder's Son	14
626	J. Delaney, William	13	7	Owner & other premises	14
507	Elson, Dyer	part 3	5	Tenant	14
512	J. Emery, George H.	w. $\frac{1}{2}$ 5	5	Tenant	14
527	J. Emery, Eneas	w. $\frac{1}{2}$ 8 & e. $\frac{1}{2}$ 9	5	Owner	14
526	J. Emery, John	part 8	5	Tenant	14
552	J. Ellis, Henry	22	5	Landholder's Son	21
551	J. Ellis, James A.	22	5	Owner	21
597	J. Ellison, John	pt. 21 & pt. 22	6	Owner	14
598	Ellison, Reuben J.	n part 21	6	Landholder's Son	14
619	J. Emery, George	w. $\frac{1}{2}$ 8	7	Tenant	14
554	J. Foust, Frederick	24	5	Owner	21

ONLY :

P. O. Address  
10  
12  
12  
11  
12  
12  
11  
12  
12  
11

No. on Roll.	NAME.	Lot.	Concession.		P. O. Address	
563	J. Foust, John	30 & part 31	.5	W. C. R.	Owner	21
622	J. Fairless, Edward	w. $\frac{1}{2}$ 9 & 10	.7	"	Owner	14
622	Fairless, George	w. $\frac{1}{2}$ 9	.7	"	Landholder's Son	14
644	J. Ferguson, John	21	.7	"	Owner	14
540	Goodman, Freder'k	part 15	.5	"	Tenant	14
522	J. Gilbert, George	e. $\frac{1}{2}$ 5	.5	"	Owner	14
562	J. Graham, William	29	.5	"	Owner	14
574	Gleeson, John	7	.6	"	Owner	14
625	J. Groves, John	12	.7	"	Owner	14
668	J. Grieve, Thomas	e. $\frac{1}{2}$ 1	.8	"	Owner	13
648	J. Grieve, Gilbert	w. $\frac{1}{2}$ 1	.8	"	Owner & other premises	13
649	J. Gilbert, Rodger	e. $\frac{1}{2}$ 2	.8	"	Owner & other premises	13
669	Gilbert, Daniel	w. $\frac{1}{2}$ 2	.8	"	Owner	13
671	J. Gilbert, Abraham B	w. $\frac{1}{2}$ 8	.8	"	Owner	13
544	J. Harris, Joseph	w. $\frac{1}{2}$ 18	.5	"	Tenant & other premises	14
661	J. Hill, Walter	e. $\frac{1}{2}$ 7	.8	"	Owner	13
663	J. Hope, Louis	e. $\frac{1}{2}$ 8	.8	"	Owner & other premises	13
672	J. Horner, William	14	.8	"	Owner	13
1162	J. Hall, Andrew	4	.27	"	Tenant	16
567	J. Jones, William	1	.6	W. C. R.	Joint Owner	14
566	J. Jones, George	1	.6	"	Joint Owner	14
666	J. Jennings, Thomas	n. $\frac{1}{2}$ 11 & e. $\frac{1}{2}$ 12	.3	"	Owner	13
572	J. Kilburn, Alonzo	5	.6	"	Owner & other premises	14
572	J. Kilburn, Benjamin	5	.7	"	Landholder's Son	14
535	J. Leonard, Hugh	13	.5	"	Owner & other premises	14
576	J. Lawrence, Absolom	9 & 10	.6	"	Owner	14
624	J. Lavery, William	11	.7	"	Owner	14
658	J. Long, James S.	w. $\frac{1}{2}$ 5	.8	"	Joint Tenant	13
657	J. Long, John W.	w. $\frac{1}{2}$ 5	.8	"	Joint Tenant	13
656	Long, Thomas E.	w. $\frac{1}{2}$ 5	.3	"	Joint Tenant	13
670	J. Long, William H.	w. $\frac{1}{2}$ 5	.3	"	Joint Owner	13
371	J. Long, Alfred J.	w. $\frac{1}{2}$ 5	.8	"	Joint Owner	13
1211	J. Luther, Louis	s. $\frac{1}{2}$ 3	.27	"	Owner	16
504	J. Mathers, Richard	e. $\frac{1}{2}$ 2	.5	W. C. R.	Owner & other premises	14
505	J. Mathers, Aaron	part 2	.5	"	Tenant	14
506	J. Mathers, Hiram	part 2	.5	"	Tenant	14
508	J. Mathers, John W.	e. $\frac{1}{2}$ 3	.5	"	Tenant	14
518	Mathers, James	w. pt. 2 & e. $\frac{1}{2}$ 3	.5	"	Owner	Lambeth
510	J. Mathers, Stephen	w. $\frac{1}{2}$ 3 & 4	.5	"	Owner	14
510	Mathers, Samuel	4	.5	"	Landholder's Son	14
513	J. Miller, Archibald	w. $\frac{1}{2}$ 5	.5	"	Owner	14
514	J. Miller, Erastus	6	.5	"	Owner	14
523	Miller, John B.	part 7	.5	"	Owner	14
524	J. McIntosh, Alexan'r	part 7 & e. $\frac{1}{2}$ 8	.5	"	Owner	14

No. on Roll.	
530	J.
538	J.
543	J.
557	J.
547	J.
571	J.
569	J.
575	J.
558	J.
584	J.
534	J.
537	J.
538	J.
627	J.
629	J.
635	J.
636	J.
637	J.
676	J.
677	J.
678	J.
674	J.
675	J.
680	J.
679	J.
682	J.
681	J.
1164	J.
1166	J.
1280	J.
601	J.
614	J.
615	J.
616	J.
617	J.
618	J.
555	J.
556	J.
557	J.
573	J.
653	J.
654	J.
684	J.
685	J.
558	J.
606	J.
607	J.

	P. O. Address	No. on Roll	NAME.	Lot.	Concess. n.		P. O. Address	
		530	J. McIntosh, Charles	10	.5	W.C.R.	Owner	14
	21	533	J. Mathers, David	part 14	.5	"	Owner	14
	14	543	J. Medcof, Caleb	17	.5	"	Tenant	14
	14	557	J. Moore, Joseph	e. 1/2 21	.5	"	Owner	14
	14	547	Moore, Samuel	pt 20 & e. 1/2 21	.5	"	Tenant	14
		571	J. Mullard, Joseph	4	.6	"	Landholder's Son	14
		569	J. Mullard, Isaac	3 & 4	.6	"	Owner & other premises	14
	14	575	J. Marr, Tuman	8	.6	"	Owner	14
	14	558	J. Mead, David	n. part 26	.5	"	Owner	21
	14	584	J. Manning, John	15	.6	"	Owner	14
	14	534	Manning, Albert	15	.6	"	Landholder's Son	14
	14	537	J. McPhee, Archibald	17	.6	"	Owner	14
	13	538	J. Meikle, William	18	.6	"	Owner & other premises	14
emises	13	627	McNelly, Joseph	w. 1/2 1	.7	"	Owner	14
emises	13	629	J. Martin, George J.	e. 1/2 3	.7	"	Owner	14
	13	635	J. McInnis, Thomas	s. 1/2 15	.7	"	Owner & other premises	14
	13	636	J. Mead, George	17	.7	"	Owner & other premises	14
		637	Mead, George	17	.7	"	Landholder's Son	14
emises	14	676	J. Mark, Henry	s. 1/2 16	.8	"	Owner & other premises	13
	13	677	Mark, John C.	s. 1/2 16	.8	"	Landholder's Son	13
emises	13	678	Mark, W. H.	s. 1/2 16	.8	"	Landholder's Son	13
	13	674	J. Mark, Thomas	n. 1/2 13	.8	"	Owner & other premises	13
	13	675	Mark, John H.	n. 1/2 16	.8	"	Landholder's Son	13
	16	680	J. McInnis, Robert H.	17	.8	"	Joint Tenant	13
		679	J. McInnis, John S.	17	.8	"	Joint Tenant	13
		682	J. Mark, Richard	w. 1/2 18	.8	"	Owner	13
	14	681	J. Mark, Edward	e. 1/2 18	.8	"	Owner & other premises	13
	14	1164	J. McGregor, Neil	w. 1/2 5	.8	27	Tenant	13
	13	1166	Mead, David	s. 1/2 9	.8	Aux Sable	Owner	21
		1280	Moffatt, K. M.	1 to 22	.8	Aux Sable, & other premises	Canada Company Agent	Toronto
emises	14			1 to n. 1/2 10	.8	23		
	14							
		601	Nichol, William H.	w. 1/2 22	.6	W.C.R.	Tenant	14
emises	14	614	J. Neil, John	6	.7	"	Owner & other premises	14
	14	615	Neil, George	6	.7	"	Landholder's Son	14
	14							
	13	616	O'Holan, William	7	.7	"	Owner	14
	13	617	O'Holan, Dennis	7	.7	"	Landholder's Son	14
	13	618	O'Holan, William	7	.7	"	Landholder's Son	14
	13							
	13							
	16	555	J. Poor, Charles	e. 1/2 25	.5	"	Owner	21
		556	Poor, John	w. 1/2 25	.5	"	Owner & other premises	21
emises	14	557	Poor, Joseph	w. 1/2 25	.5	"	Landholder's Son	21
	14	573	J. Pife, Benjamin	6	.6	"	Owner	14
	14	653	J. Paton, John	4 & e. 1/2 5	.8	"	Owner	13
	14	655	Paton, William	4	.8	"	Landholder's Son	13
	14	684	J. Prance, Richard	pt. 21 & e. 1/2 22	.8	"	Owner	14
Lan both		685	Prance, William J.	part 21	.8	"	Landholder's Son	12
	14							
	14							
	14	558	Runnohr, David	17	.5	"	Owner	Forest
	14	606	J. Ritchie, William	2	.7	"	Owner	14
	14	607	Ritchie, Joseph W.	2	.7	"	Landholder's Son	14

No. on Roll.	NAME.	Lot.	Concession.		P. O. Address	
609	J. Rowe, Charles	e. part 3	.7	W.C.R.	Owner	14
633	J. Rumohr, William J	12	.7	"	Joint Owner	14
632	J. Rumohr, Joseph	14	.7	"	Joint Owner	14
683	J. Ramsey, Thomas	20	.8	"	Owner	13
1163	J. Rock, James	e. 1/2 5	27		Owner	16
536	Stanley, John	e. 1/2 14	.5	W.C.R.	Owner	14
537	Stanley, Thomas	w. part 14	.5	"	Owner	14
546	J. Smith, Edward G	19	.5	"	Owner	14
550	J. Smith, Robert	w. 1/2 21	.5	"	Tenant	14
568	J. Schram, John	2	.6	"	Owner	14
589	J. Smith, Andrew	19	.6	"	Owner & other premises	14
590	Smith, William	19	.6	"	Landholder's Son	14
599	Smith, Robert C.	part 22	.6	"	Tenant	14
620	Smith, John	e. 1/2 8	.7	"	Tenant	14
621	J. Schram, Peter	e. 1/2 9	.7	"	Owner	14
651	Scott, John	3	.8	"	Owner	13
652	Scott, John	3	.8	"	Landholder's Son	13
548	Thompson, John	part 20	.5	"	Tenant	14
538	Thompson, Waller	16	.7	"	Owner	14
639	J. Taylor, William H.	18, 19 & 20	.7	"	Owner & other premises	14
665	Tait, Eli	s. 1/2 11	.8	"	Tenant	13
1160	Vicket, Henry	n. 1/2 3	27		Owner	16
559	J. Wilson, Isaac	27	.5	W.C.R.	Tenant & other premises	21
602	Watson, Alexander	s. 1/2 1	.7	"	Owner & other premises	14
604	Watson, Charles	s. 1/2 1	.7	"	Landholder's Son	14
603	Watson, James	s. 1/2 1	.7	"	Landholder's Son	14
646	White, John	e. 1/2 22	.7	"	Landholder's Son	14
662	J. Wallace, James	w. 1/2 7	.8	"	Owner & other premises	13
660	J. Wallace, Silas	6	.8	"	Joint Owner	13
659	J. Wallace, John	6	.8	"	Joint Owner	13
673	J. Whiting, John	15	.8	"	Owner	13

P A R T 2 .

PERSONS ENTITLED TO VOTE AT MUNICIPAL ELECTIONS ONLY :

No. on Roll.	NAME.	Lot.	Concession.		P. O. Address	
703	Mark, Rachel	17	.8	W.C.R.	Owner	13
704	Mark, Lovely	e. 1/2 18	.8	"	Owner	13
591	Wilson, Elizabeth	27 & 28	.5	"	Owner	21
645	White, Ann	e. 1/2 22	.7	"	Owner	14

P A R T 3 .

PERSONS ENTITLED TO VOTE AT ELECTIONS TO THE LEGISLATIVE ASSEMBLY ONLY :

No. on Roll.	NAME.	Lot.	Concession.		P. O. Address	
640	McLean, Alexander	18	.7	W.C.R.	Wage Earner	14
534	Robson, Edward	12	.5	"	Householder	14
642	Ramsay, William	18	.7	"	Wage Earner	14

*W.F. 647* *Egner, Andrew* *E 1* *8* *"* *Wage Earner* *13*

Comp  
12850  
No. on Roll.  
1041  
1044  
1045  
1069  
1060  
1064  
1070  
1065  
1103  
1078  
1097  
1110  
1143  
1151  
1152  
1249  
1253  
1263  
1013  
1014  
1015  
1062  
1061  
1164  
1091  
1233  
1239  
1241  
1240  
1264  
1036  
1037  
1038  
1155  
1156  
1236  
1256  
1254



# Polling Sub-Division No. 7.

Comprising the whole of the Nineteenth, Twentieth, Twenty-first, Twenty-second, Twenty-third, Twenty-fourth, Twenty-fifth, and Twenty-sixth Concessions; and Lot No. Twenty-eight to the end of the North Boundary.

## PART 1.

PERSONS ENTITLED TO VOTE AT BOTH MUNICIPAL ELECTIONS AND ELECTIONS TO THE LEGISLATIVE ASSEMBLY.

No. on Roll.	NAME.	Lot.	Concession.		P. O. Address
1041	J. Bawden, William	n. 4 4	20	Tenant	15
1044	J. Baynham, George	w. 5 5	20	Joint Tenant	13
1045	Baynham, John	w. 5 5	20	Joint Tenant	13
1069	Baynham, John	w. 5 5	20	Owner	13
1060	Bean, William	part 12	20	Owner	13
1064	J. Breen, Martin	4	21	Owner & other premises	12
1070	Breen, James	3	21	Owner	12
1065	J. Breen, John	5	21	Owner	12
1103	J. Bice, Josephus	part 11	21	Owner	13
1078	J. Brazill, Oliver	part 11	21	Owner	13
1097	Burns, George	part 10	22	Tenant	13
1110	J. Borthwick, Christ'r	s. 1 4	23	Owner	15
1143	J. Laxter, James	n. 1 4	24	Owner	16
1151	J. Belt, George	3	26	Owner	16
1152	Belt, Thomas	3	26	Landholder's Son	16
1249	Bloomfield, George	part 38	N. Boundary	Tenant	16
1253	Brophy, Thomas	part 40	N. Boundary	Owner	16
1263	J. Belling, John	w. 144 & w. 145	N. Boundary	Owner	16
1013	J. Carruthers, Joseph	3	19	Owner	12
1014	Carruthers, Henry	3	19	Landholder's Son	12
1015	Carruthers, Moses	3	19	Landholder's Son	12
1062	J. Conner, William H	part 12	20	Joint Owner	13
1061	J. Conner, William	part 12	20	Joint Owner	13
1104	Corbett, Christ'r	n. 1 3	22	Owner	15
1091	J. Cawood, William	s. 1 7	22	Tenant	15
1233	J. Collins, Henry	part 29	N. Boundary	Owner	12
1239	Corbett, John	part 35	N. Boundary	Owner & other premises	15
1241	Corbett, Albert E.	part 35	N. Boundary	Landholder's Son	15
1240	Corbett, Judson A.	part 35	N. Boundary	Landholder's Son	15
1264	Curts, John	e. 1 45	N. Boundary	Owner	16
1036	J. Durr, James F.	e. 1 13	19	Joint Owner	11
1037	J. Durr, John T.	e. 1 13	19	Joint Owner	11
1038	J. Durr, Lewis A.	e. 1 13	19	Joint Owner	11
1155	J. England, Richard	n. 1 5	26	Owner	16
1156	England, William	n. 1 5	26	Landholder's Son	16
1236	J. East, Samuel	e. 1 34	N. Boundary	Owner	15
1256	Edwards, David	part 38	N. Boundary	Owner	16
1254	J. Eggart, Henry	e. 1 40	N. Boundary	Owner	16

No. on Roll.	NAME.	Lot.	Concession.	P. O. Address	No. on Roll.
1125	J. Foster, Joseph	3	24	Owner	16
1072	Grieve, Andrew A.	s. $\frac{1}{2}$ 8 & n. $\frac{1}{2}$ 9	21	Owner	13
1075	Grieve, Ninian	s. $\frac{1}{2}$ 8	21	Landholder's Son	13
1074	Grieve, Gilbert	s. $\frac{1}{2}$ 8	21	Landholder's Son	13
1112	J. Gardner, Theophilus	5	23	Joint Tenant	15
1111	J. Gardner, James	5	23	Joint Tenant	15
1113	J. Gardner, John H.	w. $\frac{1}{2}$ 6	23	Tenant	15
1140	Gardner, Robert	5 & w. $\frac{1}{2}$ 6	23	Owner	15
1125	J. Graham, William	s. $\frac{1}{2}$ 4	24	Owner & other premises	16
1128	J. Gooding, Patrick	5 & n. $\frac{1}{2}$ 6	24	Owner	16
1127	Gooding, John	part 5	24	Landholder's Son	16
1129	Gooding, Archibald	part 5	24	Landholder's Son	13
1133	J. Gilbert, David	s. $\frac{1}{2}$ 3	25	Owner	16
1135	J. Glendinning, Adam	s. $\frac{1}{2}$ 4 & n. $\frac{1}{2}$ 5	25	Owner	16
1146	J. Grieve, John	e. $\frac{1}{2}$ 6	25	Owner & other premises	16
1022	Hey, Shackleton	7	19	Joint Owner	7
1048	Hedges, William	e. $\frac{1}{2}$ 5	20	Landholder's Son	15
1047	Hedges, John	e. $\frac{1}{2}$ 5	20	Landholder's Son	13
1049	Hedges, James	e. $\frac{1}{2}$ 5	20	Landholder's Son	12
1050	J. Hall, Alfred	e. $\frac{1}{2}$ 6	20	Owner	13
1058	J. Harris, Charles	11	20	Owner	13
1087	J. Hall, Thomas	n. $\frac{1}{2}$ 6	22	Owner & other premises	15
1088	Hall, Charles	n. $\frac{1}{2}$ 6	22	Landholder's Son	15
1106	Hagerman, Nicholas	part 10	22	Owner	Mark ham
1154	J. Hutchinson, Will'm	4	26	Owner	16
1154	Hutchinson, Robert	4	26	Landholder's Son	16
1257	J. Hohn, Charles	41	N. Boundary	Owner	16
1022	Jones, William	7	19	Joint Owner	7
1119	J. James, George	part 9	23	Joint Owner	13
1120	J. James, John	part 9	23	Joint Owner	13
1016	J. Jones, Abraham	n. $\frac{1}{2}$ 4	19	Owner	12
1096	J. Joyce, Henry	part 10	22	Tenant & other premises	13
1243	J. Jackson, William	part 36	N. Boundary	Owner	15
1081	J. Kenny, John	n. $\frac{1}{2}$ 3	22	Tenant	15
1077	J. Kelly, Francis	10	21	Owner	13
1029	J. Laning, Charles	n. $\frac{1}{2}$ 11	19	Owner	11
1082	J. Leask, William	s. $\frac{1}{2}$ 3 & 4	22	Owner	15
1084	J. Lawrie, Alexander	5	22	Owner	15
1085	Lawrie, James	5	22	Landholder's Son	15
1086	Lawrie, Alexander	5	22	Landholder's Son	15
1149	J. Luther, Henry	n. $\frac{1}{2}$ 7	25	Owner	16
1018	J. Mawson, Moses	par 5	19	Owner	12
1025	J. Mawson, John	n. $\frac{1}{2}$ 9	19	Owner	11
1040	McKenzie, —	3	20	Owner	14

1059	J
1006	J
1007	J
1009	J
1115	J
1114	J
1116	J
1117	J
1134	J
1222	J
1223	J
1226	J
1227	J
1262	J
1017	J
1043	J
1089	J
1092	J
1094	J
1095	J
1237	J
1238	J
1244	J
1235	J
1235	J
1039	J
1053	J
1055	J
1080	J
1123	J
1132	J
1247	J
1246	J
1228	J
1225	J
1231	J
1234	J
1026	J
1052	J
1056	J
1054	J
1066	J
1067	J
1228	J
1229	J
1230	J

P. O. Address	No. on Roll.	NAME.	Lot.	Concession.		P. O. Address
16	1059	J. McNelly, Thomas	w. $\frac{1}{2}$ 12	20	Owner	13
	1006	J. McLeod, Donald	7	21	Owner	13
	1007	J. Mitchel, George	n. $\frac{1}{2}$ 8	21	Owner	13
13	1009	J. Milligan, Josiah	n. $\frac{1}{2}$ 7	22	Owner	15
13	1115	J. McPhail, Elijah	part 6 & s. $\frac{1}{2}$ 8	23	Tenant	13
15	1114	J. Mathers, James S.	part 6	23	Owner	15
15	1116	J. Milligan, Benjamin	n. $\frac{1}{2}$ 7	23	Owner	15
15	1117	J. Mathers, Henry	s. $\frac{1}{2}$ 7	23	Owner	15
15	1134	J. McGregor, John	n. $\frac{1}{2}$ 4	25	Owner & other premises	16
15	1222	J. McInnis, Donald	28	N. Boundary	Tenant	12
16	1223	McDonald, Laugh'n	e. $\frac{1}{2}$ 29	N. Boundary	Owner	12
16	1226	J. McIntyre, Angus	part 29	N. Boundary	Owner	12
16	1227	J. Morrison, Duncan	e. $\frac{1}{2}$ 30	N. Boundary	Owner	12
13	1262	J. McPherson, Edm'd	e. $\frac{1}{2}$ 44	N. Boundary	Owner	16
16						
16	1017	J. Nichols, James	s. $\frac{1}{2}$ 4	19	Owner	12
	1043	Noble, William	s. $\frac{1}{2}$ 4	20	Landholder's Son	15
	1089	J. Nichols, William	s. $\frac{1}{2}$ 6	22	Owner	15
7	1092	J. Nicholl, Andrew	8 & 9	22	Owner	13
15	1094	Nicholl, George	9	22	Landholder's Son	13
13	1095	Nicholl, John	9	22	Landholder's Son	13
12	1237	J. Nichols, Abraham	w. $\frac{1}{2}$ 34	N. Boundary	Owner	15
13	1238	Nichols, George	w. $\frac{1}{2}$ 34	N. Boundary	Landholder's Son	15
13	1244	J. Neil, Harvey	s. $\frac{1}{2}$ 36	N. Boundary	Tenant	15
15						
15	1235	J. O'Neil, Arthur	33	N. Boundary	Owner	12
16	1235	O'Neil, Arthur, jr.	33	N. Boundary	Landholder's Son	
16						
16	1039	Paxton, Andrew	w. $\frac{1}{2}$ 13	19	Owner	13
	1053	J. Porteous, William	7	20	Owner	13
7	1055	J. Patrick, William	9	20	Owner & other premises	13
13	1080	Poulter, David	part 11	21	Owner	13
13	1123	J. Punnfrey, Joseph	part 9	23	Tenant	13
12	1132	J. Pollock, Solomon	n. $\frac{1}{2}$ 3	25	Owner	16
13	1247	Pollock, James	e. $\frac{1}{2}$ 33	N. Boundary	Owner	16
15	1246	J. Pollock, Andrew	w. $\frac{1}{2}$ 37	N. Boundary	Owner	16
15	1228	J. Reid, Robert	part 10	19	Owner	11
13	1225	J. Roberts, Dennis	part 29	N. Boundary	Tenant	15
	1231	J. Ryan, William	31	N. Boundary	Owner	15
	1234	J. Reeder, Alexander	w. $\frac{1}{2}$ 32	N. Boundary	Owner	15
11	1026	J. Sellars, Thomas	s. $\frac{1}{2}$ 9	19	Owner	11
15	1052	Smith, Thomas	w. $\frac{1}{2}$ 26	20	Landholder's Son	13
15	1056	J. Smithers, William	n. $\frac{1}{2}$ 16	20	Owner	13
16	1054	J. Scott, Adam	8	20	Owner	10
	1066	Snowden, Jessie	6	21	Owner	13
	1067	Snowden, Thomas	6	21	Landholder's Son	13
12	1228	J. Shepherd, Benjm'd	w. $\frac{1}{2}$ 30	N. Boundary	Owner	12
11	1229	Shepherd, George	w. $\frac{1}{2}$ 30	N. Boundary	Landholder's Son	12
14	1230	Shepherd, John	w. $\frac{1}{2}$ 30	N. Boundary	Landholder's Son	12

No. on Roll.	NAME.	Lot.	Concession.		P. O. Address
1027	Thompson, William	part 10	19	Owner	11
1031	J. Thompson, George	s. $\frac{1}{2}$ 11 & 12	19	Owner	11
1032	Thompson, Wm. J.	12	19	Landholder's Son	11
1033	Thompson, Geo. H.	12	19	Landholder's Son	11
1118	J. Thompson, Thomas	n. $\frac{1}{2}$ 8	23	Tenant	15
1142	Thompson, Mathew	n. $\frac{1}{2}$ 8	23	Owner	15
1109	J. Watson, Charles	n. $\frac{1}{2}$ 4	23	Owner	15
1147	J. Whiting, Thomas	part 6	25	Owner	16
1148	J. Whiting, William	part 6	25	Owner	16
1251	J. Wilson, Rufus L.	w. $\frac{1}{2}$ 39	N. Boundary	Owner	16
1250	J. Wilson, Alexan'r M.	e. $\frac{1}{2}$ 39	N. Boundary	Owner	16
1260	J. Wilson, Reuben	e. $\frac{1}{2}$ 43	N. Boundary	Tenant & other premises	16
1280	Wilson, John R.	e. $\frac{1}{2}$ 43	N. Boundary	Owner	16
1261	J. Wilson, James M.	w. $\frac{1}{2}$ 43	N. Boundary	Owner	16
1258	J. Ulands, Francis	part 42	N. Boundary	Owner	16
1057	J. Young, Joseph	s. $\frac{1}{2}$ 10	20	Owner	13
1232	J. Young, James	e. $\frac{1}{2}$ 32 & e. $\frac{1}{2}$ 37	N. Boundary	Owner	15

## PART 2.

## PERSONS ENTITLED TO VOTE AT MUNICIPAL ELECTIONS ONLY :

No. on Roll.	NAME.	Lot.	Concession.		P. O. Address
1255	Eggart, Minnie	w. $\frac{1}{2}$ 40	N. Boundary	Owner	16
1046	Hedges, Mary	e. $\frac{1}{2}$ 5	20	Owner	15
1024	Mawson, Sarah	8	19	Owner	11
1042	Noble, Ann	e. $\frac{1}{2}$ 4	20	Owner	13
1051	Smith, Grace	w. $\frac{1}{2}$ 6	20	Owner	13

## PART 3.

## PERSONS ENTITLED TO VOTE AT ELECTIONS TO THE LEGISLATIVE ASSEMBLY ONLY :

No. on Roll.	NAME.	Lot.	Concession.		P. O. Address
1252	Brophy, James	n. $\frac{1}{2}$ 39	N. Boundary	Householder	16
1242	Deacon, Joseph	36	N. Boundary	Householder	15
1153	England, Walter J.	3	26	Householder	16
1224	Glendinning, Man'l	e. $\frac{1}{2}$ 29	N. Boundary	Householder	12
1122	Mack, John	part 9	23	Householder	13
1138	McGregor, Arch'd.	part 5	25	Householder	16
1108	Neil, Francis	3	23	Householder	15
1023	Steeper, Henry	7	19	Householder	11
1121	Walker, Thomas	9	23	Householder	13

Aggregate number of names of Persons upon this List qualified to serve on Juries —

Sub-Division No. 1....71	Sub-Division No. 2....74	Sub-Division No. 3.. 77
Sub-Division No. 4....76	Sub-Division No. 5....72	Sub-Division No. 6..101
Sub-Division No. 7....92	— Total....563.	

I, WILLIAM FRASER, Clerk of the Municipality of McGillivray, in the County of Middlesex, do hereby certify that Parts One and Three of the within List constitute a correct List for the year 1886, of all persons appearing by the last Revised Assessment Roll, of the said Municipality, to be entitled to vote at Elections for Members of the Legislative Assembly, and that Parts One and Two constitute a correct List for said year of all persons appearing by the said Roll to be entitled to vote at Municipal Elections in said Municipality; and I hereby call upon all Electors to examine the said List, and if any omissions or other errors are perceived therein, to take immediate proceedings to have the said errors corrected according to law.

WILLIAM FRASER,

Clerk of the said Municipality of McGillivray.

Dated this 2nd day of September, 1886.

*Wm Fraser*

P. O. Ad-  
dress  
11  
11  
11  
11  
15  
15  
15  
16  
16  
16  
16  
16  
16  
16  
13  
15

P. O. Ad-  
dress  
16  
15  
11  
13  
13

LY :  
P. O. Ad-  
dress  
16  
15  
16  
12  
13  
16  
15  
11  
13

