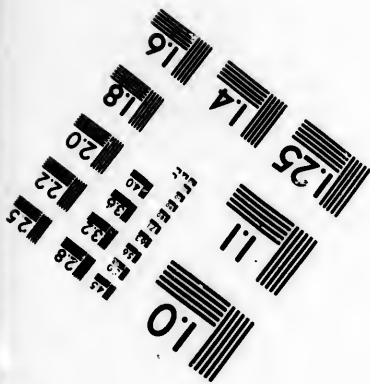
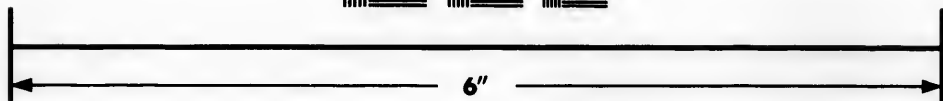
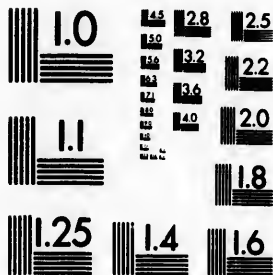


**IMAGE EVALUATION  
TEST TARGET (MT-3)**



**Photographic  
Sciences  
Corporation**

23 WEST MAIN STREET  
WEBSTER, N.Y. 14580  
(716) 872-4503

**CIHM/ICMH  
Microfiche  
Series.**

**CIHM/ICMH  
Collection de  
microfiches.**



**Canadian Institute for Historical Microreproductions / Institut canadien de microreproductions historiques**

**© 1986**

Technical and Bibliographic Notes/Notes techniques et bibliographiques

The Institute has attempted to obtain the best original copy available for filming. Features of this copy which may be bibliographically unique, which may alter any of the images in the reproduction, or which may significantly change the usual method of filming, are checked below.

L'institut a microfilmé le meilleur exemplaire qu'il lui a été possible de se procurer. Les détails de cet exemplaire qui sont peut-être uniques du point de vue bibliographique, qui peuvent modifier une image reproduite, ou qui peuvent exiger une modification dans la méthode normale de filmage sont indiqués ci-dessous.

- Coloured covers/  
Couverture de couleur
- Covers damaged/  
Couverture endommagée
- Covers restored and/or laminated/  
Couverture restaurée et/ou pelliculée
- Cover title missing/  
Le titre de couverture manque
- Coloured maps/  
Cartes géographiques en couleur
- Coloured ink (i.e. other than blue or black)/  
Encre de couleur (i.e. autre que bleue ou noire)
- Coloured plates and/or illustrations/  
Planches et/ou illustrations en couleur
- Bound with other material/  
Relié avec d'autres documents
- Tight binding may cause shadows or distortion  
along interior margin/  
La reliure serrée peut causer de l'ombre ou de la  
distorsion le long de la marge intérieure
- Blank leaves added during restoration may  
appear within the text. Whenever possible, these  
have been omitted from filming/  
Il se peut que certaines pages blanches ajoutées  
lors d'une restauration apparaissent dans le texte,  
mais, lorsque cela était possible, ces pages n'ont  
pas été filmées.
- Additional comments:/  
Commentaires supplémentaires:

- Coloured pages/  
Pages de couleur
- Pages damaged/  
Pages endommagées
- Pages restored and/or laminated/  
Pages restaurées et/ou pelliculées
- Pages discoloured, stained or foxed/  
Pages décolorées, tachetées ou piquées
- Pages detached/  
Pages détachées
- Showthrough/  
Transparence
- Quality of print varies/  
Qualité inégale de l'impression
- Includes supplementary material/  
Comprend du matériel supplémentaire
- Only edition available/  
Seule édition disponible
- Pages wholly or partially obscured by errata  
slips, tissues, etc., have been refilmed to  
ensure the best possible image/  
Les pages totalement ou partiellement  
obscurcies par un feuillet d'errata, une pelure,  
etc., ont été filmées à nouveau de façon à  
obtenir la meilleure image possible.

This item is filmed at the reduction ratio checked below/  
Ce document est filmé au taux de réduction indiqué ci-dessous.

10X	12X	14X	16X	18X	20X	22X	24X	26X	28X	30X	32X
					/						

The copy filmed here has been reproduced thanks to the generosity of:

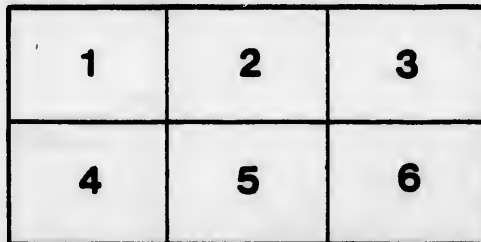
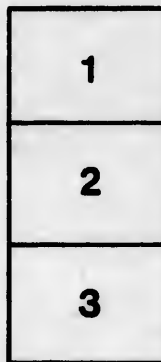
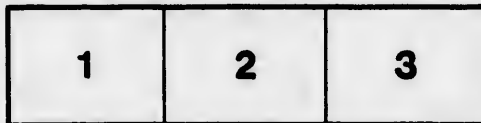
New Brunswick Museum  
Saint John

The images appearing here are the best quality possible considering the condition and legibility of the original copy and in keeping with the filming contract specifications.

Original copies in printed paper covers are filmed beginning with the front cover and ending on the last page with a printed or illustrated impression, or the back cover when appropriate. All other original copies are filmed beginning on the first page with a printed or illustrated impression, and ending on the last page with a printed or illustrated impression.

The last recorded frame on each microfiche shall contain the symbol  $\rightarrow$  (meaning "CONTINUED"), or the symbol  $\nabla$  (meaning "END"), whichever applies.

Maps, plates, charts, etc., may be filmed at different reduction ratios. Those too large to be entirely included in one exposure are filmed beginning in the upper left hand corner, left to right and top to bottom, as many frames as required. The following diagrams illustrate the method:



L'exemplaire filmé fut reproduit grâce à la générosité de:

New Brunswick Museum  
Saint John

Les images suivantes ont été reproduites avec le plus grand soin, compte tenu de la condition et de la netteté de l'exemplaire filmé, et en conformité avec les conditions du contrat de filmage.

Les exemplaires originaux dont la couverture en papier est imprimée sont filmés en commençant par le premier plat et en terminant soit par la dernière page qui comporte une empreinte d'impression ou d'illustration, soit par le second plat, selon le cas. Tous les autres exemplaires originaux sont filmés en commençant par la première page qui comporte une empreinte d'impression ou d'illustration et en terminant par la dernière page qui comporte une telle empreinte.

Un des symboles suivants apparaîtra sur la dernière image de chaque microfiche, selon le cas: le symbole  $\rightarrow$  signifie "A SUIVRE", le symbole  $\nabla$  signifie "FIN".

Les cartes, planches, tableaux, etc., peuvent être filmés à des taux de réduction différents. Lorsque le document est trop grand pour être reproduit en un seul cliché, il est filmé à partir de l'angle supérieur gauche, de gauche à droite, et de haut en bas, en prenant le nombre d'images nécessaire. Les diagrammes suivants illustrent la méthode.

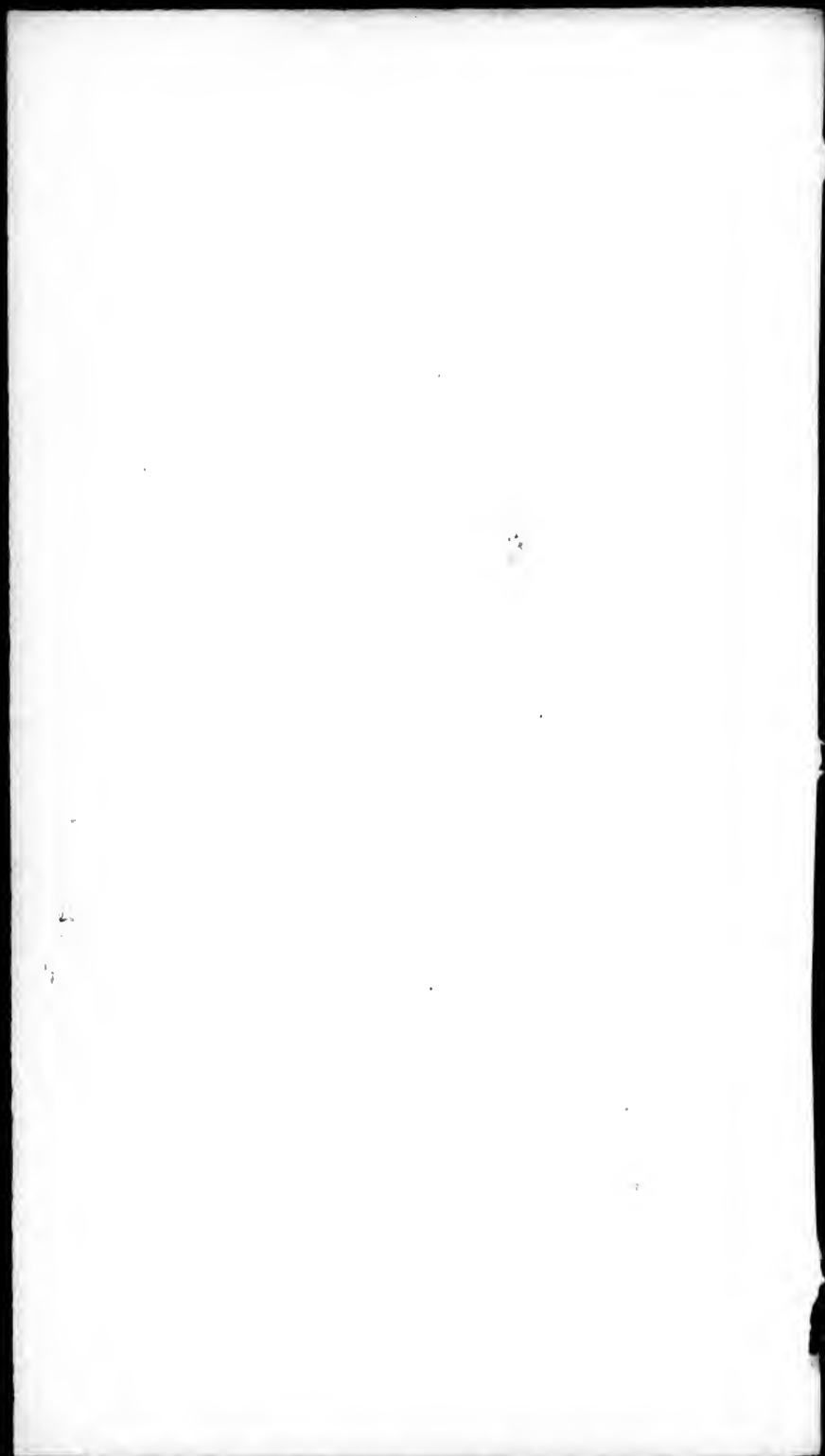
ails  
du  
odifier  
une  
image

errata  
to

pelure,  
on à



32X





**EQUATION**  
FOR APPARENT TIME

DATE	Jany.		Feb'y		Mar.		April		May.		June		July		Aug.		Sept.		Oct.		Nov.		Dec.	
	h.	m.	h.	m.	h.	m.	h.	m.	h.	m.	h.	m.	h.	m.	h.	m.	h.	m.	h.	m.	h.	m.	h.	m.
1	8.44	13.50	12.87	4.02	2.59	2.71	3.37	3.00	3.00	3.00	3.00	3.00	3.00	3.00	3.00	3.00	3.00	3.00	3.00	3.00	3.00	3.00	3.00	3.00
2	8.12	13.58	12.25	3.44	3.06	2.22	3.38	3.00	3.00	3.00	3.00	3.00	3.00	3.00	3.00	3.00	3.00	3.00	3.00	3.00	3.00	3.00	3.00	3.00
3	8.40	14.05	12.12	3.26	3.18	2.12	3.50	3.00	3.00	3.00	3.00	3.00	3.00	3.00	3.00	3.00	3.00	3.00	3.00	3.00	3.00	3.00	3.00	3.00
4	5.09	14.11	11.59	2.09	3.19	2.02	4.01	3.00	3.00	3.00	3.00	3.00	3.00	3.00	3.00	3.00	3.00	3.00	3.00	3.00	3.00	3.00	3.00	3.00
5	5.35	14.16	11.46	2.51	3.05	1.53	4.12	3.00	3.00	3.00	3.00	3.00	3.00	3.00	3.00	3.00	3.00	3.00	3.00	3.00	3.00	3.00	3.00	3.00
6	5.03	14.21	11.32	3.34	3.30	1.45	4.22	3.00	3.00	3.00	3.00	3.00	3.00	3.00	3.00	3.00	3.00	3.00	3.00	3.00	3.00	3.00	3.00	3.00
7	5.26	14.24	11.18	3.16	3.35	1.31	4.32	3.00	3.00	3.00	3.00	3.00	3.00	3.00	3.00	3.00	3.00	3.00	3.00	3.00	3.00	3.00	3.00	3.00
8	6.54	14.27	11.03	3.59	3.39	1.30	4.42	3.27	3.19	3.00	3.00	3.00	3.00	3.00	3.00	3.00	3.00	3.00	3.00	3.00	3.00	3.00	3.00	3.00
9	7.19	14.29	10.48	4.42	3.42	1.03	4.51	3.19	2.39	2.37	16.00	3.00	3.00	3.00	3.00	3.00	3.00	3.00	3.00	3.00	3.00	3.00	3.00	3.00
10	7.44	14.30	10.33	5.26	3.45	0.57	5.00	3.11	3.00	2.58	15.00	3.00	3.00	3.00	3.00	3.00	3.00	3.00	3.00	3.00	3.00	3.00	3.00	3.00
11	8.16	14.31	10.17	6.09	3.47	0.45	5.08	3.02	3.00	2.30	15.00	3.00	3.00	3.00	3.00	3.00	3.00	3.00	3.00	3.00	3.00	3.00	3.00	3.00
12	8.31	14.30	10.01	6.53	3.49	0.33	5.16	2.52	3.00	2.22	15.00	3.00	3.00	3.00	3.00	3.00	3.00	3.00	3.00	3.00	3.00	3.00	3.00	3.00
13	8.54	14.29	9.45	7.38	3.51	0.2	5.23	2.42	3.00	2.14	15.00	3.00	3.00	3.00	3.00	3.00	3.00	3.00	3.00	3.00	3.00	3.00	3.00	3.00
14	9.17	14.27	9.28	8.22	3.53	0.08	5.30	2.34	3.00	2.06	15.00	3.00	3.00	3.00	3.00	3.00	3.00	3.00	3.00	3.00	3.00	3.00	3.00	3.00
15	9.38	14.25	9.11	9.07	3.51	0.27	5.37	2.26	3.00	1.98	15.00	3.00	3.00	3.00	3.00	3.00	3.00	3.00	3.00	3.00	3.00	3.00	3.00	3.00
16	9.59	14.21	8.54	9.73	3.51	0.17	5.43	2.18	3.00	1.90	15.00	3.00	3.00	3.00	3.00	3.00	3.00	3.00	3.00	3.00	3.00	3.00	3.00	3.00
17	10.19	14.17	8.36	10.23	3.50	0.30	5.48	2.10	3.00	1.82	15.00	3.00	3.00	3.00	3.00	3.00	3.00	3.00	3.00	3.00	3.00	3.00	3.00	3.00
18	10.39	14.12	8.19	10.87	3.48	0.43	5.53	2.02	3.00	1.74	15.00	3.00	3.00	3.00	3.00	3.00	3.00	3.00	3.00	3.00	3.00	3.00	3.00	3.00
19	10.57	14.06	8.01	11.50	3.46	0.55	5.58	1.94	3.00	1.66	15.00	3.00	3.00	3.00	3.00	3.00	3.00	3.00	3.00	3.00	3.00	3.00	3.00	3.00
20	11.15	14.00	7.43	12.34	3.44	1.08	6.02	1.86	3.00	1.58	15.00	3.00	3.00	3.00	3.00	3.00	3.00	3.00	3.00	3.00	3.00	3.00	3.00	3.00
21	11.32	13.53	7.25	13.17	3.41	1.21	6.05	1.78	3.00	1.50	15.00	3.00	3.00	3.00	3.00	3.00	3.00	3.00	3.00	3.00	3.00	3.00	3.00	3.00
22	11.49	13.46	7.06	14.00	3.37	1.34	6.08	1.70	3.00	1.42	15.00	3.00	3.00	3.00	3.00	3.00	3.00	3.00	3.00	3.00	3.00	3.00	3.00	3.00
23	12.04	13.38	6.48	14.83	3.32	1.47	6.10	1.62	3.00	1.34	15.00	3.00	3.00	3.00	3.00	3.00	3.00	3.00	3.00	3.00	3.00	3.00	3.00	3.00
24	12.19	13.29	6.29	15.66	3.28	1.60	6.12	1.54	3.00	1.26	15.00	3.00	3.00	3.00	3.00	3.00	3.00	3.00	3.00	3.00	3.00	3.00	3.00	3.00
25	12.33	13.20	6.11	16.49	3.22	1.73	6.13	1.46	3.00	1.18	15.00	3.00	3.00	3.00	3.00	3.00	3.00	3.00	3.00	3.00	3.00	3.00	3.00	3.00
26	12.47	13.10	5.53	17.32	3.16	1.86	6.14	1.38	3.00	1.10	15.00	3.00	3.00	3.00	3.00	3.00	3.00	3.00	3.00	3.00	3.00	3.00	3.00	3.00
27	12.59	12.59	5.34	18.15	3.11	1.99	6.14	1.30	3.00	1.02	15.00	3.00	3.00	3.00	3.00	3.00	3.00	3.00	3.00	3.00	3.00	3.00	3.00	3.00
28	13.11	12.48	5.16	18.98	3.03	2.12	6.13	1.22	3.00	0.94	15.00	3.00	3.00	3.00	3.00	3.00	3.00	3.00	3.00	3.00	3.00	3.00	3.00	3.00
29	13.22	....	4.57	19.81	2.56	2.25	6.12	1.14	3.00	0.86	15.00	3.00	3.00	3.00	3.00	3.00	3.00	3.00	3.00	3.00	3.00	3.00	3.00	3.00
30	13.32	....	4.39	20.64	2.48	2.38	6.10	1.06	3.00	0.78	15.00	3.00	3.00	3.00	3.00	3.00	3.00	3.00	3.00	3.00	3.00	3.00	3.00	3.00
31	13.42	....	4.21	21.47	2.40	2.51	6.08	0.98	3.00	0.70	15.00	3.00	3.00	3.00	3.00	3.00	3.00	3.00	3.00	3.00	3.00	3.00	3.00	3.00

NOTE.—When the Sun is Slow, Equation to be added to apparent time. When the Sun is Fast, Equation to be subtracted from apparent time.

**ECLIPSES IN 1867.**

- I. **March 19.**—**SUN.**—An annular Eclipse, invisible in New Brunswick. This Eclipse is visible in N. E. Atlantic, Europe, N. Africa, and W. and Central Asia.
- II. **March 20.**—**MOON.**—Partially Eclipsed, visible in New Brunswick.
 

Enters Penumbra,	3h. 40m. 4s. A. M.	Mean Time at Saint John.
“ Umbra,	2h. 51m. 22s. A. M.	
“ Middle of Eclipse,	2h. 25m. 4s. A. M.	
Emerges from Umbra,	5h. 58m. 4s. A. M.	
“ Penumbra,	7h. 5m. 40s. A. M.	
- III. **August 29.**—**SUN.**—Totally Eclipsed, invisible in New Brunswick. Magnitude of Eclipse (Moon's Diam.—1) .813.

Middle  
Empire  
  
Venus  
Star rem  
Jupiter  
residuo of  
and then  
for rest  
  
Jan. 2  
27th, O.  
17th, O.  
7th, 6th  
A. M. D.  
  
Jan. 1  
April 7th  
1st, 11h  
1.8h. A.  
9.9h. A.  
  
Dominic  
Epact...  
Golden  
Solar Cy  
Roman  
Julian P  
Day of J  
Era of N  
“ “  
N. B.  
Mohamm  
or Mont  
A. H. 12

ECLIPSES—CYCLES, ETC.

is visible in S. E. Pacific, almost all South America, the  
and Southern Oceans, and Cape of Good Hope.  
September 13.—Moon—Partially Eclipsed, visible in New Brunswick.

Penumbra at	5h. 18m. 34s. A. M.	} Saint John mean time.
Umbræ,	6h. 32m. 28s. A. M.	
Middle of Eclipse,	8h. 1m. 58s. A. M.	
Emerges from Umbræ,	9h. 31m. 28s. A. M.	
Penumbra,	10h. 45m. 16s. A. M.	
Magnitude of Eclipse (Moon's Diam.—1) = .704.		

Morning and Evening Stars for 1867.

Venus (♀) will be Morning Star until September 27th, and Evening Star remainder of the year. Mars (♂) an Evening Star during year. Jupiter (♃) Evening Star till August 26th, and Morning Star during residue of the year. Saturn (♄) will be Morning Star until 29th April, and thence an Evening Star until November 19th, and Morning Star for rest of the year.

Apogee and Perigee of the Moon.

APOGEE.

Jan. 2d, 3.7h. P. M.; 30th, 7.4h. A. M.; Feb. 27th, 3.4h. A. M.; March 27th, 0.2h. A. M.; April 23d, 5.8h. P. M.; May 21st, 7.1h. A. M.; June 17th, 0.8h. P. M.; July 14th, 2.6h. P. M.; Aug. 11th, 1.6h. A. M.; Sept. 7th, 6.0h. P. M.; Oct. 5th, 1.1h. P. M.; Nov. 2d, 9.4h. A. M.; 30th, 8.9h. A. M.; Dec. 27th, 2.6h. P. M.

PERIGEE.

Jan. 18th, 9.9h. A. M.; Feb. 15th, 6.4h. A. M.; March 12th, 6.5. P. M.; April 7th, 8.9h. P. M.; May 6th, 6.4h. P. M.; June 3d, 1.5h. A. M.; July 1st, 11h. A. M.; 29th, 7.1h. P. M.; Aug. 26th, 9.3h. P. M.; Sept. 23d, 1.8h. A. M.; Oct. 17th, 10.7h. P. M.; Nov. 14th, 4.5h. A. M.; Dec. 12th, 9.9h. A. M.

Cycles and Eras.

Dominical Letter,.....F.	Era of Diocletian,.....1588
Epact,.....25	“ Yezdigird III. (Persian), 1237
Golden Number,.....6	“ Spain (of the Cæsars), 1905
Solar Cycle,.....28	Year of the World (Hebrew), 5627-8
Roman Indiction,.....10	“ “ (Byzantine), 7375-6
Julian Period,.....6580	Year of Rome, A. U. C. (Varro), 2620
Day of Jul. Per. Jan. 1st, 2,402,968	“ Olympiads,.....2643
Era of Nabonassar,.....2614	Third Year of Olympiad,.....661
“ the Seleucides,.....2179	Anno Hegira (Mohammedan), 1284

N. B.—The first day of Moharram (the month in which begins the Mohammedan year), corresponds to the 5th May, 1867; and Ramazan, or Month of Fasting, in A. H. 1283, commences 7th January, but in A. H. 1284, on 27th December.

24087 THE <sup>anonymous</sup> NEW BRUNSWICK MUSEUM



CHURCH CALENDAR—HOLIDAYS, ETC.

375 Years since	Columbus discovered America,	Oct. 11, 1492
269 "	DeMonts discov. d St. John River, N. B.	June 24, 1608
175 "	New Style was adopted in England.	Sept. 14, 1752
108 "	Canada was won by the English arms,	Sept. 18, 1759
84 "	United Empire Loyalists landed in N. B.	May 18, 1783
83 "	New Brunswick became sep. Province,	Aug. 16, 1784

Astronomical Symbols.

☉ Sun.	♃ Pallas.	♄ Conjunction.	W. West.
☿ Mercury.	♅ Juno.	☐ Quadrature.	° Degrees.
♀ Venus.	♆ Vesta.	♁ Opposition.	' Minutes (arc.)
♁ Earth.	♃♄ Jupiter.	♀ Ascending Node	" Seconds (arc.)
☾ Moon	♄♅ Saturn.	♁ Descending Node	h. hours.
♁ Mars.	♃♄ Uranus.	N. North. S. South.	m. Minutes, time.
♁ Ceres.	♃♄ Neptune.	E. East.	s. Seconds, time.

perh. perihelion. aph. aphelion. ap. apogee. per. perigee. p. n. afternoon.  
 a. m. morning. inf. inferior. sup. superior. a. aft. m. mora. st. et. stationary.

SUMMER SPRING.	{ 0 ♈ Aries, - - - - - 0°	WINTER AUTUMN	{ 6 ♎ Libra, - - - - - 180°
	{ 1 ♉ Taurus, - - - - - 30		{ 7 ♏ Scorpio, - - - - - 210
	{ 2 ♊ Gemini, - - - - - 60		{ 8 ♐ Sagittarius, - - - - - 240
	{ 3 ♋ Cancer, - - - - - 90		{ 9 ♑ Capricornus, - - - - - 270
	{ 4 ♌ Leo, - - - - - 120		{ 10 ♒ Aquarius, - - - - - 300
	{ 5 ♍ Virgo, - - - - - 150		{ 11 ♓ Pisces, - - - - - 330

The Seasons—St. John Mean Time.

Vernal Equinox,....	☉ en. ♈—Spring begins	Mar. 20th, 9h. 22m. morn.
Summer Solstice,....	☉ en. ♋—Summer "	June 21st, 5h. 55m. after.
Autumnal Equinox,...	☉ en. ♏—Autumn "	Sept. 23d, 8h. 16m. morn.
Winter Solstice,.....	☉ en. ♐—Winter "	Dec. 22d, 2h. 22m. morn.

Church Calendar for 1867.

DATE.	HOLY DAY.	DATE.	HOLY DAY.
TUE. JAN. 1	Circumcision.	MON. JUN. 24	Nativity St. John Baptist.
SUN. " 6	Epiphany.	SAT. " 29	St. Peter and St. Paul.
FRI. " 25	Conversion St. Paul.	TUE. JULY 25	St. James, Ap.
SAT. FEB. 2	Purification B. V. Mary.	SUN. AUG. 25	St. Bartholomew.
SUN. " 17	Septuagesima.	SAT. SEPT. 21	St. Matthew, Ap.
WED. MAR. 6	Ash Wednesday.	SUN. " 29	St. Michael.
SUN. " 19	Quadragesima.	FRI. OCT. 18	St. Luke, Evangelist.
MON. " 25	Annunciation B. V. Mary.	MON. " 28	St. Simon and St. Jude.
FRI. APR. 9	Good Friday.	MON. " 29	All Saints Day.
SUN. " 21	EASTER DAY.	SUN. " 24	26rd Sunday after Trinity.
TUE. " 28	St. George.	SAT. " 30	St. Andrew, Ap.
WED. MAY 1	St. Philip and St. James.	SUN. DEC. 1	Advent Sunday.
SUN. " 26	Rogation Sunday.	SAT. " 21	St. Thomas, Ap.
TUE. " 30	Ascension Day.	WED. " 25	CHRISTMAS.
SUN. JUNE 9	Whitsuntide.	THU. " 26	St. Stephen, Martyr.
TUE. " 11	St. Barnabas.	FRI. " 27	St. John, Evangelist.
SUN. " 16	Trinity Sunday.	SAT. " 28	Innocentia.

EMBER DAYS.—Spring—18th, 15th, 16th March; Summer—12th, 14th, 15th June;  
 Autumn—18th, 20th, 21st September; Winter—18th, 20th, 21st December.  
 ROGATION DAYS.—27th, 28th, 29th May.

1867.]

New Year  
 Ash Wed  
 Saint Pat  
 Good Fri  
 Easter M  
 Easter Tu  
 Saint Geo  
 Loyalist's  
 Queen's  
 Whit Mo

Board  
 Fundy  
 Fisher, an  
 George V

Cape S  
 Bay of Fu  
 White Lig  
 be seen o  
 very dang  
 breaks, o  
 from the  
 some dan  
 therefore,

Brier  
 situated o  
 thereof—

Digby  
 placed on  
 ward. T  
 chiefly in

Ganna  
 approach  
 tend fro  
 tance of  
 dark, an  
 stripes, w

Bearings  
 Thia Lig

From the  
 From th  
 N  
 From th  
 N

## Public Holidays, Anniversaries, &amp;c.

New Year's Day,	January 1	Whit Tuesday,	June 11
Ash Wednesday,	March 6	Queen's Accession,	" 20
Saint Patrick's Day,	" 17	Saint John's Day,	" 24
Good Friday,	April 9	Queen's Coronation,	" 28
Easter Monday,	" 22	Michaelmas,	Sept. 29
Easter Tuesday,	" 23	Prince of Wales Birthday,	Nov. 9
Saint George's Day,	" 23	Saint Andrew's Day,	" 30
Loyalist's Day,	May 18	Christmas Day,	Dec. 25
Queen's Birth Day,	" 24	Christmas Holidays,	" 26
Whit Monday,	June 10	" " " "	" 27

## LIGHT HOUSES.

*Board of Commissioners for the several Light Houses in the Bay of Fundy.*—Hon. Abner R. McClelan, Hon. Samuel L. Tilley, Hon. Charles Fisher, and Hon. Charles Connell. R. W. Crookshank, Esq., Secretary. George W. Smith, Accountant.

*Cape Sable Seal Island Light.*—The first Light in approaching the Bay of Fundy is on the South Point of the Seal Island. This is a plain White Light, elevated about eighty feet above high water mark, and may be seen on approaching the Island from any point of the compass. A very dangerous rock; under water, but upon which the sea always breaks, called *Blonde Rock*, lies about  $3\frac{1}{4}$  miles S. by W. by compass, from the Light House. Between this rock and the Island, there are some dangers—the ground is rocky throughout, and large vessels, therefore, ought not to attempt passing between them.

*Brier Island Light.*—In advancing up the Bay, the next Light is situated on Brier Island, about half a mile N. E. from the N. W. point thereof—a plain white light.

*Digby Gut Light.*—The next light on the coast of Nova Scotia, is placed on the West side of Digby Gut—from Brier Island North Eastward. The coast is very bold, and not indented; the light is therefore chiefly intended as a guide into Digby Basin—a white light.

*Gannet Rock Light.*—This light is intended to warn vessels of their approach to a very dangerous range of shoals and ledges, which extend from the Old Proprietor to the Seal Islands, off Machias, a distance of about twenty miles. It is a flash light—white—twenty seconds dark, and forty light, in each minute. The Light House is painted in stripes, vertical, black and white.

*Bearings and Distance by Compass from the Gannet Rock Light House.*—This Light bears from the Light House on Brier Island, N. N. W.  $\frac{1}{4}$  W. 22 miles.

From the Gannet Rock to the Old Proprietor, E.  $\frac{1}{4}$  S., distance 7 miles.

From the Gannet Rock to the Black Rock, off White Head Island, N. E.  $\frac{1}{4}$  E., 7 miles.

From the Gannet Rock to the South West Head of Grand Manan, N. N. W.,  $6\frac{1}{2}$  miles.

From the Gannet Rock to the Northernmost of the Murr Ledges, N. W.  $\frac{1}{2}$  N.,  $2\frac{1}{2}$  miles.

To the Southernmost of ditto, called Saint Mary's Ledge, W. S. W., 2 miles.

From the Gannet Rock to Machias Seal Island, W. and by N.,  $\frac{1}{2}$  N., 12 miles.

*Note.*—Between the Northernmost and Southernmost of the Murr Ledges, there is a range of dangerous rocks and shoals, many of them always above water, and which extends Westward from the Light House about four miles; from this range, farther Westward, about six miles from the Gannet Light, lies a dangerous breaker, called the Bull. This may be avoided by keeping three remarkable headlands near the S. W. end of Grand Manan, open.

From Brier Island Light to the Old Proprietor, N. and by W.  $\frac{1}{2}$  W.,  $18\frac{1}{2}$  miles.

The Blonde Rock from the Southernmost point of the Cape Sable Seal Islands S. and by W.,  $8\frac{1}{2}$  miles distant.

*Machias Seal Island Lights.*—There are two fixed white lights upon the Machias Seal Islands, elevated about forty-five feet above high water, and bear from each other E. S. E. and W. N. W., distant about 200 feet, by which circumstance of two Light Houses at the same station, they will be immediately distinguished from all other lights upon the coast (British or American.) Both the buildings are painted white. The following are the bearings from them, viz.:

To the Southernmost Murr Ledge (St. Mary's) E. S. E., easterly.

“ Gannet Rock Light, E. by S.  $\frac{1}{2}$  S., 13 miles.

“ Southern Head of Grand Manan, E. by N.  $\frac{1}{2}$  N.

“ Northern Head of Grand Manan, N. E.  $\frac{1}{2}$  E.

“ N. E. Rock, distant 2 miles, N. E. by N.

“ Little River Head, N. by W.

“ Libby Island Light House (American), N. W. by W.

Vessels standing to the Northward, between these Lights and the Gannet Rock, should tack or haul off the moment they bring these Lights in one, as they will not then be more than three-fourths of a mile from the Murr Ledges, if more than five miles to the East of the Lights.

[It is recommended that the Ships' Compasses should be well compared and adjusted particularly in new ships, before they leave Partridge Island, as serious errors have frequently occurred from want of attention on this point; and as the variation in the Bay of Fundy is seventeen degrees Westward, (or  $1\frac{1}{2}$  points), it will be found by the latest published Admiralty Charts, that the course from Partridge Island down the Bay, South Channel, between the Old Proprietor and N. W. Ledge, is S. W.  $\frac{1}{2}$  S.; but the course to be steered must depend on the direction of the wind on leaving Partridge Island.]

*Head Harbour Light.*—Next in order, after passing Grand Manan and the plain white Light (American), on West Quoddy Point, is Head Harbour Light. This is placed on the North East extremity of Campobello, and is a guide to vessels entering the main channel to West Isles, Moose Island, and the Inner Bay of Passamaquoddy; it enables vessels also at all times to enter Head Harbour.—It is a fixed white light. The building is painted White, with a red cross on it.

*Point La Preaux Lights.*—Upon this projecting head land, two lights are placed, one above the other, in the same house, and distant 23 feet. Both lights can be seen from every point of the compass, where they

the point on feet elevation tween Briar I may be usefu red and white

*Partridge Harbour of S requires no p and, that the Steam Whist during foggy*

*Beacon Lig which exte dries at two- light is estab Saint John, them to ente light. The h*

*Quaco.—A Head, showin he seen from House is pain*

*Cape Enr nearly opposi house is pain West Quod the West side*

*Cape Forc entrance to It exhibits a and invisible elevated 235*

*Grindstone level of high 43' 18" N. also the Kee ward of the T*

*Bearings a are as follow Cape Enra Highest, P*

*The point 2-10 mile.*

*Jones' Led about 24 fath*

*A Sand B part at low*

*Grand M "Swallow T Manan, in th*

the point on which it stands is 103 feet above high water, making 148 feet elevation. This is a conspicuous mark in the South Channel between Briar Island and Grand Manan. Both houses are painted white, may be useful—both are fixed, and white. The Light House is painted red and white, in stripes of five feet broad each, horizontally.

*Partridge Island Light.*—This Light at the entrance of the River and Harbour of Saint John, having been established upwards of forty years, requires no particular notice, further than that it is a fixed white light, and that the Light House is red and white, in vertical stripes. The Steam Whistle on this Island is sounded ten seconds in every minute during foggy or thick weather.

*Beacon Light.*—Within Partridge Island, and upon a Spit or Bar, which extends about half a mile S. E. off Sand Point, and which dries at two-thirds ebb, stands the Beacon Tower. Upon this Tower a light is established, which is eminently useful to the coasting trade of Saint John, and to all other vessels having pilots on board, as it enables them to enter the harbour at all hours of the night. A fixed white light. The house is white and black, in stripes vertically.

*Quaco.*—A revolving white light is placed on a small rock off Quaco Head, showing twice full and twice dark in a minute. This light can be seen from any quarter where a vessel can approach. The Light House is painted white and red, in horizontal stripes.

*Cape Enrage Light.*—On the Point of that name, in Westmorland, nearly opposite Apple River Harbour, N. S. A plain white light. The house is painted white, and is about 120 feet above tide mark.

*West Quoddy Light.*—This is an American Light, and is placed on the West side of the entrance into the St. Croix by Lubec and Eastport.

*Cape Porchu Light.*—On Cape Porchu, on the Western side of the entrance to Yarmouth (Nova Scotia), in lat. 48° 39' N. long. 66° 8' W. It exhibits a plain, revolving light—visible one minute and a quarter, and invisible half a minute. The building is painted white, and is elevated 235 feet above the level of the sea.

*Grindstone Island Light.*—An Octagonal Tower, 60 feet above the level of high water on Grindstone Island, in Chignecto Bay, in lat. 45° 43' 13" N. Long. 64° 37' 25" W. The Tower is painted white, as is also the Keeper's House, one story, situate about 50 feet to the Eastward of the Tower.

Bearings and distances of several places from the above Light House are as follows:

Cape Enrage Light, by compass, S. 61½ W., 10 1-7 miles.

Highest Point of St. Mary's Ledge, by compass, N. 40 W., 6-10 mile.

The point of low water off the Light House, by compass, S. 78 W., 2-10 mile.

Jones' Ledge, N. 10 W., 3-10 mile.—It dries at low springs, and has about 2½ fathoms on it at half tide.

A Sand Bank, S. 15 W., 6-10 mile: it has 1½ fathoms on its shoalest part at low water springs.

*Grand Manan.*—There is a Light House and Keeper's house at the "Swallow Tail" on the North Eastern part of the Island of Grand Manan, in the Bay of Fundy. The Light is 45 feet from Base to Deck.

*Richibucto Head Light.*—This is a fixed White Light, situated on Richibucto Head, Northumberland Strait, in the Gulf of Saint Lawrence. The light is placed at an elevation of 70 feet above high water, and should be seen in clear weather from a distance of 14 miles. The illuminating apparatus is dioptric or by lenses of the fourth order. The tower is square, about 50 feet high from base to vane, painted white, and stands in lat. 46° 39' 40" N., long. 64° 43' 30" W. of Greenwich.

Latitude, Longitude, and Variation of the Compass, at the following Light Stations in the Bay of Fundy, belonging to New Brunswick:

Partridge Island, . . . . .	Lat. 45 14 20 N.,	Long. 65 3 50 W.	Var. 16 30 W.
Beacon, . . . . .	" 45 15 00 "	" 65 3 36 "	" 16 30 "
Head Harbour, . . . . .	" 44 57 40 "	" 65 53 55 "	" 16 20 "
Point Lepreau, . . . . .	" 45 3 50 "	" 66 27 4 "	" 16 30 "
Gannet Rock, . . . . .	" 44 30 40 "	" 66 42 50 "	" 16 20 "
Machias Seal Islands, . . . . .	" 44 30 3 "	" 67 6 10 "	" 16 20 "
Saint Andrews, . . . . .	" 45 4 10 "	" 67 4 00 "	" 16 30 "
Quaco, . . . . .	" 45 19 33 "	" 65 31 55 "	" 16 30 "
Cape Enrage, . . . . .	" 45 38 00 "	" 64 46 40 "	" 16 30 "

## SIGNALS.

*Displayed at Partridge Island, on the approach of Vessels to the Harbour of St. John.*

- One Ball close, for one square-rigged vessel.
- One Ball half hoisted, for two vessels.
- Two Balls close, for three vessels.
- Two Balls separated, for four vessels.
- ▲ Pendant of any colour, for five vessels.
- ▲ Pendant under a Ball, for six vessels.
- ▲ Pendant over a Ball, half hoisted, for seven vessels.
- ▲ Pendant under two Balls, close, for eight vessels.
- ▲ Pendant between two Balls separate, for nine vessels.
- ▲ Flag of any color for ten or more vessels.

The above are displayed at the East or West yard-arm, according to the direction in which the vessels are at first discovered; and as soon as their rig can be distinguished, descriptive Colours will be hoisted at the mast-head, in the following order:

- ▲ Union Jack for a Flag Ship, with or without a squadron.
- Do. with a Red Pendant over, for a two-decker.
- Do. with a Blue Pendant over, for a Frigate.
- Do. with a White Pendant, for a small armed vessel.
- ▲ Blue Pendant, for a Merchant Ship.
- ▲ Red Pendant, for a Merchant Brig.
- ▲ White and Blue Pendant, for a Foreign Vessel.
- ▲ White Pendant [without a Ball], for a Topsail Schooner or Sloop.
- ▲ Blue Flag, pierced white, for a Steamboat from St. Andrews or Eastport.
- ▲ Red Flag, pierced white, for a Steamboat from Digby.
- ▲ Red Flag, with a white square, for a Steamboat from Boston.
- ▲ Ball at the mast head—vessel is on shore, or in distress.

## Established

One dollar  
bour of Sa  
curing her  
for removi

In cases  
and by vir  
shall be em  
the sum of  
addition to  
Coasting  
British Stea  
are not con  
according to

For remo  
from one w  
secured; th  
tons. One  
and not ex  
two hundr  
and for all  
tons, the su  
fifty tons en

*First Dis*

bearing Nor

*Second D*

North West

*Third Di*

Manan, bea

One dollar s

*Fourth L*

Channel, as

land, bearin

*Fifth D*

dollars per t

On vessel

75 tons, 3s.

6s. 3d.; 15

10s.; 300,

decked ves

and all Bri

Fundy, or

Westward

nually as fo

5s.; over 5

## RATES OF PILOTAGE,

*Established by a Law or Ordinance of the Common Council of the City of St. John—passed 3d August, 1848.*

One dollar per foot for bringing any Ship or Vessel into the Harbour of Saint John, and mooring her in a safe place or berth, or securing her alongside of one of the wharves; and One dollar per foot for removing or taking any Ship or Vessel out of the Harbour.

In cases where Pilots shall be detained on board of vessels, under and by virtue of the Quarantine or Health Laws of the Province, they shall be entitled to demand and receive from Masters of such vessels, the sum of Two Dollars per day, for every day of such detention, in addition to the allowance aforesaid.

Coasting Vessels, going from one part of the Bay of Fundy to another, British Steamboats or British Vessels, drawing under six feet of water, are not compelled to take pilots; when employed, they are to be paid according to the rate above mentioned.

For removing vessels from any mooring ground to any wharf, or from one wharf to another wharf, and seeing them properly moored or secured, the following rates: For Vessels not exceeding one hundred tons, One dollar and Fifty cents; for vessels over one hundred, and not exceeding two hundred tons, Two Dollars; for vessels over two hundred, and not exceeding three hundred tons, Three Dollars; and for all vessels over three hundred, and not exceeding four hundred tons, the sum of Four Dollars; and twenty-five cents additional for every fifty tons each Vessel may measure over four hundred tons.

*First Distance.*—From Partridge Island to Musquash Cove Head, bearing North West, One dollar per foot.

*Second Distance.*—From Musquash Head to Point Le Preaux, bearing North West, One dollar and Twenty five cents per foot.

*Third Distance.*—From Point Le Preaux to North Head of Grand Manan, bearing North West, or North Channel, bearing South East, One dollar and Fifty cents per foot.

*Fourth Distance.*—From the North Head of Grand Manan, or North Channel, as aforesaid, to Machias Seal Island, bearing South, or Brier Island, bearing South South East, One dollar and Seventy five cents per foot.

*Fifth Distance.*—Any where outside the aforesaid distance, Two dollars per foot.

## HARBOUR MASTER'S FEES.

On vessels of 30 and under 50 tons, 2s. 6d.; vessels of 50 and under 75 tons, 3s. 9d.; 75 and under 100 tons, 5s.; 100 and under 150 tons, 6s. 3d.; 150, and under 200 tons, 7s. 6d.; 200, and under 300 tons, 10s.; 300, and under 400 tons, 12s. 6d.; 400 tons and upwards, 15s.; decked vessels under 100 tons, owned and registered at Saint John, and all British vessels under that tonnage, trading within the Bay of Fundy, or arriving from ports to the Northward of Cape Cod, or the Westward of Cape Canso, or from any port in Nova Scotia to pay annually as follows: Under 30 tons, 3s. 9d.; over 30, and under 50 tons, 5s.; over 50, and under 75 tons, 6s.; over 75, and under 80 tons, 10s.

trusted on  
Lawrence,  
and should  
terminating  
is square,  
ands in lat.

following  
rick:

16 30 W.  
16 30 "  
16 20 "  
16 30 "  
16 20 "  
16 30 "  
16 20 "  
16 30 "  
16 20 "

to the

rding to  
soon as  
bisted at

Sloop,  
rows or

**Rates of Slippage at the Corporation Slips.**

All decked vessels, same rates as for wharfage; woodboats, or other boats, or undecked vessels, having standing masts, and all scows, and not lying at the wharves on either side of the Slips, to pay the following rates:

Every Woodboat of sufficient burthen to carry 10 cords of wood, or under, 60c.  
 Ditto ditto upwards of 10 cords, and not more than 15, \$1.  
 Ditto ditto upwards of 15 cords, and not more than 20, \$1.50.  
 Ditto ditto upwards of 20 cords, \$2.

The above to be paid each trip; and if any such vessel remains over six days, an additional duty to be paid of from 50c. to \$1 daily, according to the burthen. Other boats and vessels without decks, and having fixed or standing masts, and all scows to pay 30c. each trip, and 30c. additional per day, if suffered to remain over three days.

**Rates of Ferriage Across the Harbour of St. John.**

For every foot passenger, 4c; child under 12 years, 2c; horse, 5c; ox, or other large animal, 5c; elephant or camel, 25c; single waggon, not loaded, 4c; single waggon, with horse and one man, 10c; single waggon, with horse, load, and man, 12c; double waggon, not loaded, 12c; double waggon, with horses and man, 15c; double waggon, with horses, load, and man, 25c; barrel 2c; bag, containing two bushels, 2c; firkin, keg, or box, of the same size, 2c; cask of lime, 4c; pipe, hoghead, or puncheon, whether in wagon, cart, or sled, or other vehicle or not, except containing molasses, vinegar, rice, or sugar, 15c; every cwt. of iron, steel, or copper, whether in waggon, cart, or other vehicle or not, 2c. Carts, sleds, drays, and carriages, same as waggons.

The Ferry is leased from the Corporation for the space of ten years from July 10th, 1860, by Mr. John McSweeney. One boat runs at a time, and returns at night to the Eastern side. The boat runs from Ferry Landing, foot of Princess Street, on the east side, to Rodney Slip, Carleton, except at low water, spring tides, when the passengers are landed at Sand Point.

**Rates of Tolls for Crossing the St. John Suspension Bridge.**

For every foot passenger, (excepting children under five years of age.) 4c; horse, mare, gelding, mule, ass, ox, cow, or other large animal, 7c each; elephant or camels, 50c; carriage, sleigh, waggon, cart, sled, or other vehicle, drawn by one horse or beast of draught, with one person, with or without a load, 13c; horse or beast of draught, more than one, with a carriage or other vehicle, 7c each; sheep, calf, hog, or goat, 1c.

**Time for going Through the Falls,**

The Falls are level or still water at about three and a half hours on the flood, and about two and a half on the ebb, so that they are passable four times in twenty-four hours, about ten or fifteen minutes each time. No other rule can be given, as much depends on the floods in the River Saint John, and the time of high water or full sea, which is often hastened by high winds, and in proportion to the height of them.

D. M.	DAY OF WEEK.	
1	Tu	Circ
2	W	Ho.
3	Th	m. 1
4	Fr.	a. 2h
5	Sat	Col.
6	Su	Epi
7	Mo	a. 7h
8	Tu	S.
9	W	Pen
10	Th	m. 7
11	Fr	m. 9
12	Sat	Out
13	Su	1st
14	Mo	Nor
15	Tu	Gen
16	W	(14)
17	Th	B. F
18	Fr	a. 6h
19	Sat	m. 7
20	Su	2d S
21	Mo	Dr.
22	Tu	Sun
23	W	Will
24	Th	Crus
25	Fr	Conv
26	Sat	Dr.
27	Su	3d S
28	Mo	a. 5h
29	Tu	Batt
30	W	Mar
31	Th	a. 1h

Tempe





MOON'S PHASES.

- New Moon, 4th day, 1h. 52m. afternoon. S. W.
- ☉ First Quarter, 11th day, 9h. 16m. afternoon. W.
- ☾ Full Moon, 18d day, 3h. 17m. afternoon. E.
- Last Quarter, 26th day, 7h. 8m. morning. S.

D. M.	DAY OF WEEK.	EVENTS, HOLIDAYS, ETC.	SUN'S			MOON	MOON'S PLACE	HIGH WATER.
			DEC. R.	RISES.	SETS.			
			D. M.	H. M.	H. M.	R. A. M.	P. M.	
1	Fr	(2) a. 0h. 41m. ♀ gr. hel. lat. N.	17	8 7	25 5	3	5 14	knee 9 55
2	Sat	P. B. V. M. Candlem. (3) 2♂♂.	16	51 7	24 5	4	5 59	knee 10 42
3	Su	4th Sun. after E. Biot d. 1862	16	34 7	23 5	5	6 41	legs 11 22
4	Mo	m. 6h. 2m. ♀ ♂ ☉. ♀ 5° 45' S.	16	16 7	22 5	6	7 18	legs 11 59
5	Tu	Hilary Term Sup. C. begins.	15	58 7	21 5	7	7 53	legs 0 17
6	W	(4) a. 2h. 37m. 2♂♂. 2♂♀'S.	15	40 7	20 5	8	8 25	feet 0 52
7	Th	m. 4h. 39m. ♀ 2♂♂. ♀ 1° 30' S.	15	21 7	19 5	10	8 56	feet 1 28
8	Fr	Very cold in So. States 1835.	15	2 7	18 5	11	9 3	head 2 6
9	Sat	a. 10h. 4m. ♀ great. hel. lat. S.	14	43 7	17 5	12	9 34	head 2 48
10	Su	5th S. after E. Q. V. m. 1840.	14	24 7	15 5	14	10 8	neck 3 32
11	Mo	a. 0h. 19m. ♀ in sup. ♂ ☉.	14	4 7	14 5	15	10 45	neck 4 25
12	Tu	a. 6h. 2m. ♀ ☐ ☉. Lavater d. '10.	13	44 7	13 5	17	11 26	arms 5 30
13	W	2d and last meet. Legis. at St.	13	24 7	11 5	18	12 10	arms 6 57
14	Th	Valentine's Day. [John 1787.	13	4 7	10 5	20	3 16	br'st 8 30
15	Fr	m. 7h. 20m. ♂ ♂ ☉. ♂ 8° 44' N.	12	44 7	9 5	21	4 20	br'st 9 42
16	Sat	National Debt begins 1500.	12	23 7	7 5	23	5 15	br'st 10 36
17	Su	Septuagesima. Revolu'on 1688	12	2 7	6 5	24	6 3	h'art 11 21
18	Mo	a. 3h 3m. ♂ st. Site Fred'n. ch	11	41 7	4 5	26	6 44	h'art 11 58
19	Tu	Copernicus born 1473. [1785.	11	20 7	3 5	27	7 20	belly 0 16
20	W	a. 10h 22m ♀ gr. elong. 46° 44' W.	10	58 7	1 5	29	7 54	belly 0 49
21	Th	Dorchester shiret'wn Westmd.	10	37 6	59 5	31	8 24	reins 1 17
22	Fr	Washington b. 1732. [1801.	10	15 6	58 5	32	8 31	reins 1 47
23	Sat	Gauss, math'tician, died 1855.	9	53 6	56 5	34	9 0	secs 2 18
24	Su	Sexagesima. St. Matthias.	9	31 6	54 5	35	9 31	secs 2 51
25	Mo	m. 3h. 7m. ♀ ♂ ☉. ♀ 2° 20' S.	9	9 6	53 5	37	r. 0 22	secs 3 32
26	Tu	Bonaparte fled from Elba 1814	8	46 6	51 5	38	1 21	thigs 4 21
27	W	Texas annexed to U. S. 1848.	8	24 6	49 5	39	2 15	thigs 5 25
28	Th	a. 9h. 59m. ♀ in Ω.	8	16 6	47 5	40	3 6	knee 6 45

Temperature—highest for month in 16 years, 49° 00

lowest " " 22 00

mean of bi-daily observation, 21 50

Rain—highest fall for month in 16 years, 6.990 in.

lowest " " nil.

mean " " 2.406

Snow—highest " " 24.660

lowest " " 2.250

mean " " 12.160

The calendar month is the twelfth division of the year. A solar month is the time the sun passes through the whole sign of the zodiac—it is 30 days, 10 hours, 29 minutes, and 5 seconds.

D. M.	DAY OF WEEK.	
1	Fr	St.
2	Sat	m.
3	Su	Sh
4	Mo	a. 4
5	Tu	Qu
6	W	As
7	Th	a. 1
8	Fr	Am
9	Sat	a. 5
10	Su	Qu
11	Mo	Chd
12	Tu	Ke
13	W	Fre
14	Th	m.
15	Fr	a. 7
16	Sat	a. 5
17	Su	2d S
18	Mo	Prs.
19	Tu	Rail
20	W	a. 9
21	Th	Fea
22	Fr	Hob
23	Sat	(24)
24	Sr	3d S
25	Mo	Ann
26	Tu	a. 6
27	W	Pea
28	Th	Wa
29	Fr	St.
30	Sat	a. 2
31	Su	Mid

Tempo

MOON'S PHASES.

- New Moon, 6th day, 5h. 14m. morning. E.
- First Quarter, 13th day, 4h. 23m. morning. N.
- Full Moon, 20th day, 4h. 31m. morning. W.
- Last Quarter, 28th day, 3h. 22m. morning. S.

HIGH WATER.

P. M.

9 55  
10 42  
11 22  
11 59  
0 17  
0 52  
1 28  
2 6  
2 48  
3 32  
4 25  
5 30  
6 57  
8 30  
9 42  
10 36  
11 21  
11 58  
0 16  
0 49  
1 17  
1 47  
2 18  
2 51  
3 32  
4 21  
5 25  
6 45

P. M.	DAY OF WEEK.	EVENTS, HOLIDAYS, ETC.	SUN'S RISES.			MOON'S R. & S.	MOON'S PLACE.	HIGH WATER.
			DEC. S.	H. M.	SETS.			
			D. M.	H. M.	H. M.	R. A. M.	P. M.	
1	Fr.	St. David. C'y Rest. est. 1887	7 39	6 45	5 42	3 53	knee	8 9
2	Sat	m. 7h. 12m. ♀ ♂ ●. ♀ 2°12' S.	7 16	6 43	5 43	4 36	knee	9 17
3	Su	Shrove S. (2) Dupont d. 1855.	6 53	6 41	5 44	5 15	legs	10 8
4	Mo	a. 4° 11' ♀ st. 11h. 5m. ♀ ♂ ●.	6 30	6 39	5 46	6 51	legs	10 52
5	Tu	Queen's Circuit. [2] 3° 36' S.	6 7	6 37	5 47	6 25	feet	11 32
6	W	Ash Wed. ● ecl. inv. in N. B.	5 43	6 35	5 48	6 58	feet	0 11
7	Th	a. 1h. 47m. ♀ ♂ ●. ♀ 2° 37' N.	5 20	6 33	5 50	7 28	head	0 30
8	Fr	Ame'ous Vespucci born 1451.	4 57	6 31	5 51	7 36	head	1 10
9	Sat	a. 5° 24' ♀ gr. elon. 16° 13' E.	4 33	6 29	5 52	8 10	neck	1 52
10	Su	Quadragea. 1st Sund. in Lent.	4 10	6 27	5 53	8 47	neck	2 34
11	Mo	Cholera pr. at Glasgow 1854.	3 46	6 25	5 55	9 26	neck	3 21
12	Tu	Kent Circuit. 9h. 25m. Ht sta.	3 23	6 23	5 56	10 13	arms	4 15
13	W	French Academy found. 1634.	2 59	6 21	5 58	11 5	arms	5 21
14	Th	m. 1° 0' Ht ♂ ●. Ht 5° 31' N.	2 36	6 19	5 59	s. a. m.	br'st	6 46
15	Fr	a. 7h. 31m. ♀ gr. hel. lat. N.	2 12	6 17	6 1	2 11	br'st	8 16
16	Sat	a. 5° 39' ♀ ♂ ●. *(Om6) W.	1 48	6 16	6 2	3 8	h'art	9 25
17	Su	2d Sund. in Lent. St. Patrick.	1 25	6 14	6 4	3 49	h'art	10 16
18	Mo	Prs. Lou. Car. Alberta b. 1848	1 16	6 12	6 5	4 40	belly	10 57
19	Tu	Railw. from Madrid, op. 1855.	0 37	6 10	6 6	5 17	belly	11 34
20	W	a. 9° 22' ● en. ♀ Spr beg. ● cc	S. 13	6 8	6 7	5 52	reins	0 6
21	Th	Fearful gale at Gibraltar 1855	N. 10	6 6	6 9	6 22	reins	0 21
22	Fr	Hobart T. inun. sec. time 1854	0 34	6 4	6 10	6 30	reins	0 51
23	Sat	(24) Queen Elizabeth d. 1603.	0 58	6 2	6 12	7 0	secs	1 21
24	Su	3d S. in L. ♀ ♂ ●. ♀ 2° 15' S.	1 21	6 1	6 18	7 31	secs	1 51
25	Mo	Ann. B. V. M. Lady Day.	1 45	5 59	6 14	8 3	thigs	2 24
26	Tu	a. 6h. 5m. ♀ in Inf. ♂ ●.	2 8	5 57	6 16	8 36	thigs	3 1
27	W	Peace of Amiens 1802.	2 32	5 55	6 17	9 15	thigs	3 48
28	Th	War declar. with Russia 1854	2 55	5 53	6 18	9 57	knee	4 45
29	Fr	St. Victorinus martyr.	3 19	5 51	6 19	10 44	knee	5 59
30	Sat	a. 2h. 8m. ♀ in ♀.	3 42	5 49	6 21	11 29	legs	7 22
31	Su	Mid Lent Sunday. ♀ ♂ ♀.	4 5	5 47	6 22	0A 29	legs	8 25

Temperature—highest for month in 16 years, 57° 00

lowest " " —12 00

mean of bi-daily observation, 29 22

Rain—highest fall for month in 16 years, 7.940 in.

lowest " " " 12.00

mean " " " 2.272

Snow—highest fall " " " 51.500

lowest " " " 2.150

mean " " " 16.100

solar  
liao—

MOON'S PHASES.

- New Moon, 4th day, 5h. 40m. afternoon. W.
- ☾ First Quarter, 11th day, 10h. 45m. morning. N. E.
- ☾ Full Moon, 18th day, 6h. 42m. afternoon. E.
- Last Quarter, 26th day, 9h. 37m. afternoon. E.

D. M.	DAY OF WEEK.	EVENTS, HOLIDAYS, ETC.	SUN'S DEC. N.			MOON R. & S.	MOON'S PLACE	HIGH WATER.
			D. M.	H. M.	H. M.			
1	Mo	All Fools. 7h. 30m. 2 δ ●	4	28	5 45	6 23	2 30	feet 9 34
2	Tu	[2 3° 10' S. 8h. 43m. 2 δ ●	5	52	5 43	6 24	3 34	feet 10 22
3	W	a. 2h. 55m. 2 δ ●. 2 1° 55' N.	5	15	5 41	6 26	4 41	feet 11 6
4	Th	G. Ludlow 1st M. St. J. 1786.	5	38	5 39	6 27	6 15	head 11 49
5	Fr	Canada discovered 1499.	6	05	5 37	6 28	7 26	head 0 16
6	Sat	Can. Pittsburg Landing 1862.	6	23	5 35	6 29	8 37	neck 0 58
7	Su	Carle Sund. 6th Sun. in Lent.	6	24	5 33	6 31	9 50	beck 1 37
8	Mo	m. 4h 32m 2 sta. 7h. 12m 2 in 2.	7	85	5 31	6 32	10 58	arms 2 23
9	Tu	Easter Term Sup. C. begins.	7	31	5 29	6 33	39 M 0	arms 3 11
10	W	m. 7h. 6m. 2 δ ●. 2 5° 26' N.	7	59	5 27	6 34	9 57	br'st 4 3
11	Th	a. 5h. 11m. 2 δ ●. 2 6° 53' N.	8	15	5 26	6 36	11 14	br'st 5 7
12	Fr	m. 3h 36m 2 δ ●. *(4m. 4.) W	8	37	5 24	6 37	0 A 6	h'art 6 29
13	Sat	Adm. Blake at Tunis 1655.	8	59	5 22	6 38	1 14	h'art 7 55
14	Su	Passion Sun. [2. *(om. s.) E.	9	21	5 21	6 39	2 20	belly 9 1
15	Mo	a. 7h 6m 2 δ ●. m. 11 31 2 δ ●	9	42	5 19	6 41	3 26	belly 9 51
16	Tu	m. 2h. 15m. 2 δ ●. *0° 3' S.	10	35	5 17	6 42	4 5.	belly 10 33
17	W	B. Franklin died 1790.	10	25	5 15	6 43	5 54	r. in 11 9
18	Th	Maundy Th. 8h. 36m. 2 in aph.	10	46	5 14	6 44	6 57	r. in 11 42
19	Fr	Good F&I.D. [11m. 25. 2 in aph.	11	75	5 13	6 45	7 58	secs 0 13
20	Sat	a. 4h. 11m. 2 δ ●. 2 2° 4' S.	11	27	5 11	6 47	8 37	secs 0 28
21	Su	EASTER SUNDAY.	11	48	5 9	6 48	9 56	thigs 0 58
22	Mo	Easter Mon. Hud. B. C. 1670.	12	85	5 8	6 49	10 49	thigs 1 29
23	Tu	Easter T. a. 2h 42m 2 gr elong.	12	28	5 6	6 51	11 40	thigs 2 1
24	W	Daniel Defoe died 1731.	12	48	5 4	6 52	38 M 36	knee 2 37
25	Th	Canada rebel loss bill 1849.	13	85	5 3	6 53	9 26	knee 3 20
26	Fr	Bruce, traveller, died 1794.	13	27	5 1	6 54	10 17	legs 4 11
27	Sat	Battle Milan 1799.	13	46	4 59	6 56	11 13	legs 5 15
28	Su	Low Sunday.	14	54	4 58	6 57	0 A 14	legs 6 31
29	Mo	m. 1h. 59m. 2 δ ●. 2 2° 42' S.	14	25	4 56	6 58	1 16	feet 7 46
30	Tu	Isr'elits cross Jordan 1451 n.c.	14	43	4 55	6 59	2 21	feet 8 55

Temperature—highest for month in 16 years, 62° 00

lowest " " 11 00

mean of bi-daily observation, 38 72

Rain—highest fall for month in 16 years, 5.040 in.

lowest " " 0.710

mean " " 2.787

Snow—highest " " 15.500

lowest " " nil.

mean " " 3.840

The Chinese divide the day into twelve parts, of two hours each.

D. M.	DAY OF WEEK.
1	W
2	Th
3	Fr
4	Sat
5	Su
6	Mo
7	Tu
8	W
9	Th
10	Fr
11	Sat
12	Su
13	Mo
14	Tu
15	W
16	Th
17	Fr
18	Sat
19	Su
20	Mo
21	Tu
22	W
23	Th
24	Fr
25	Sat
26	Su
27	Mo
28	Tu
29	W
30	Th
31	Fr

Tem

A slide solar time which is

MOON'S PHASES.

- New Moon, 4th day, 3h. 18m. morning. N. E.
- First Quarter, 10th day, 5h. 40m. afternoon. S.
- Full Moon, 18th day, 9h. 28m. morning. N. W.
- Last Quarter, 26th day, 1h. 58m. afternoon. W.

E.

MOON'S PLACE.	HIGH WATER.
P. M.	P. M.
10 34	9 34
10 22	10 22
11 6	11 6
11 49	11 49
0 16	0 16
0 58	0 58
1 37	1 37
2 23	2 23
3 11	3 11
4 8	4 8
5 7	5 7
6 29	6 29
7 55	7 55
9 1	9 1
9 51	9 51
10 33	10 33
11 9	11 9
11 42	11 42
0 13	0 13
0 28	0 28
0 58	0 58
1 29	1 29
2 1	2 1
2 37	2 37
3 20	3 20
4 11	4 11
5 15	5 15
6 31	6 31
7 46	7 46
8 55	8 55

DAYS	DATE OF WEEK.	EVENTS, HOLIDAYS, ETC	SUN'S				MOON'S PLACE.	HIGH WATER.	
			DEC. N.	RISES.	SETH.	E. & S.			
			D. M.	H. M.	H. M.	S. P. M.	P. M.		
1	W	St. Philip and St. Jas. ♀ ☉	15	14	54	7 1	3 28	head 9 49	
2	Th	m. 6h. 48m. ♀ ☉. ♀ ☉ 54° S.	15	19	4	52	7 2	5 12	head 10 39
3	Fr	a. 5h. 25m. ♀ in aphelion.	15	37	4	51	7 3	6 15	neck 11 30
4	Sat	Battle Tewkesbury 1471.	15	55	4	49	7 4	7 27	neck 0 16
5	Su	2d Sunday after Easter.	16	12	4	48	7 6	8 45	arms 0 40
6	Mo	Bonaparte died 1821.	16	29	4	47	7 7	9 54	arms 1 26
7	Tu	a. 3h. 47m. ♀ ☉. ♀ 5° 16' N.	16	46	4	45	7 8	10 59	br'st 2 13
8	W	a. 9h. 19m. ♀ great hel. lat. S.	17	2	4	44	7 9	11 54	br'st 2 57
9	Th	a. 9h. 31m. ♀ ☉. ♀ 5° 31' N.	17	18	4	43	7 10	12 56	br'st 3 45
10	Fr	Battle Lodi 1796.	17	34	4	42	7 12	11 5	br'st 4 40
11	Sat	Battle Monmouth 1405.	17	50	4	40	7 13	0 12	belly 5 51
12	Su	3d Sunday after Easter.	18	5	4	39	7 14	1 18	belly 7 9
13	Mo	Old May Day.	18	20	4	38	7 15	2 22	belly 8 22
14	Tu	St. John Circuit.	18	35	4	36	7 16	3 47	reins 9 20
15	W	Daniel O'Connell died 1847.	18	49	4	35	7 17	4 49	reins 10 5
16	Th	Henslow, botanist, died 1861.	19	3	4	34	7 18	5 50	sears 10 47
17	Fr	a. 7h. 4m. ♀ ☉. ♀ 1° 56' S.	19	17	4	33	7 19	6 48	sears 11 21
18	Sat	Land. Un. Emp. Loyal 1783	19	31	4	32	7 21	7 47	sears 11 54
19	Su	4th Sunday after Easter.	19	44	4	31	7 22	8 43	chigs 0 16
20	Mo	a. 11h. 36m. ♀ ☉ in ♄.	19	56	4	31	7 23	9 36	chigs 0 41
21	Tu	1st steamer at Fred' ton 1816.	20	9	4	29	7 24	10 23	knee 1 12
22	W	Mungo Park's 1st voy'ge 1795	20	21	4	28	7 25	10 5	knee 1 44
23	Th	Battle Ramillies 1706.	20	33	4	27	7 26	11 45	knee 2 19
24	Fr	Her Maj. Q. Vict. born 1819.	20	44	4	26	7 27	9 3	legs 2 57
25	Sat	Princess Helena born 1846.	20	55	4	25	7 28	10 2	legs 3 42
26	Su	Rogation Sunday.	21	6	4	24	7 29	11 1	feet 4 34
27	Mo	a. 6h. 14m. ♀ ☉. ♀ 14m ♀ in ♄	21	16	4	24	7 30	0 4	feet 5 38
28	Tu	Barn'ts of Scot'd created 1625	21	26	4	23	7 31	1 9	head 6 52
29	W	Rest. K. Charles II. 1660.	21	35	4	23	7 32	2 38	head 8 11
30	Th	Ascension. Holy Thursday.	21	45	4	22	7 33	3 35	head 9 19
31	Fr	a. 2h. 31m. ♀ in sup. ☉	21	54	4	22	7 34	5 2	neck 10 19

Temperature—highest for month in 16 years, 88° 00  
 lowest " " " " 26 00  
 mean bi-daily observation, 49 94  
 Rain—highest fall for month in 16 years, 10 330 in.  
 lowest " " " " 0 550  
 mean " " " " 3 762

A sidereal day contains 23 hours, 56 minutes, 3.5 seconds, of mean solar time; the lunar day is 24 hours, 48 minutes, and the solar day, which is one revolution of the earth on its axis, is 24 hours.

hours each.

1867.]

## JUNE has Thirty Days.

[1867.

## MOON'S PHASES.

- New Moon, 2d day, 10h. 48m. morning. S.
- First Quarter, 9th day, 2h. 13m. morning. N. W.
- Full Moon, 17th day, 0h. 30m. morning. S.
- Last Quarter, 25th day, 1h. 5m. morning. E.

D. M.	DAY OF WEEK.	EVENTS, HOLIDAYS, etc.	SUN'S			MOON		HIGH WATER.	
			DEC. N.	RISES.	SETS.	R. & S.	MOON'S PLACE.		
1	Sat	m. 11h. 4m. ♄ in perihelion.	22	24	21	7.35	6 9	neck 11 16	
2	Su	Sunday after Ascen. ♄ & ☉	22	10	4	20	7.35	7 31	arms 0 6
3	Mo	Dutch fleet defeated 1665.	22	18	4	20	7.36	8 42	arms 0 29
4	Tu	m. 5h. 22m. ♄ & ☉. ♄ 5° 5' N.	22	25	4	19	7.37	9 44	breast 1 18
5	W	Raike's 1st Sun. School 1785.	22	32	4	19	7.37	10 36	breast 1 58
6	Th	Bat. Sty. Creek, Canada, 1813.	22	38	4	18	7.38	11 22	h'art 2 39
7	Fr	m. 6h. 0m. ♄ & ☉. ♄ 3° 48' N.	22	44	4	18	7.39	11 59	h'art 3 20
8	Sat	Halifax, N. S., settled 1749.	22	50	4	18	7.40	morn belly 4 4	
9	Su	Whitsuntide. Pentecost.	22	56	4	17	7.40	0 32	belly 5 0
10	Mo	Mutiny at Nore suppr. 1797.	23	04	4	17	7.41	1 1	reins 6 9
11	Tu	Trinity Term S. C. begins.	23	54	4	17	7.41	1 8	reins 7 25
12	W	Am'rcan arm. ev. Mex'co 1848	23	94	4	17	7.42	1 36	secs 8 36
13	Th	a. 8h. 12m. ♄ & ☉. ♄ 1° 40' N.	23	134	4	17	7.42	2 7	secs 9 34
14	Fr	300 buildings b. San Francisco	23	164	4	17	7.43	2 38	secs 10 21
15	Sat	Battle Dettingen 1743. [1850.	23	194	4	17	7.43	3 10	thigs 11 2
16	Su	Trinity Sunday.	23	214	4	16	7.44	3 48	thigs 11 37
17	Mo	John Wesley born 1703.	23	234	4	16	7.44	4 29	knee 0 9
18	Tu	Battle Waterloo 1815.	23	254	4	16	7.45	5 15	knee 0 25
19	W	(17) Battle Bunker Hill 1775.	23	264	4	17	7.45	6 4	knee 0 56
20	Th	Corpus Christi.	23	274	4	17	7.45	6 57	legs 1 28
21	Fr	Queen Vict. proclaimed 1837.	23	274	4	17	7.45	7 54	legs 2 2
22	Sat	(21) a. 55° 5' Cent. ☉. Sū. beg.	23	274	4	17	7.45	8 54	feet 2 39
23	Su	1st Sunday after Trinity.	22	274	4	17	7.46	9 54	feet 3 17
24	Mo	St. John Bap. Midsum. day.	23	264	4	18	7.46	10 56	feet 4 4
25	Tu	Nisi Prius Sittings, York.	23	254	4	18	7.46	r. a. m. head 4 57	
26	W	King George IV. died 1830.	23	234	4	18	7.46	0 32	head 6 7
27	Th	m. 10h. 51m. ♄ stationary.	23	214	4	19	7.46	1 5	neck 7 32
28	Fr	Queen Victoria crown'd. 1838.	23	184	4	19	7.46	1 41	neck 8 57
29	Sat	Saint Peter and Saint Paul.	23	154	4	20	7.46	2 22	arms 10 6
30	Su	2d Sunday after Trinity.	23	124	4	20	7.46	9 13	arms 11 4

Temperature—highest for month in 16 years, 87° 00

lowest " " 37 00

mean of bi-daily observation, 57 26

Rain—highest fall for month in 16 years, 7.470 in.

lowest " " 0.920

mean " " 3.442

A lunar month, or the period of one moon, is 29 days, 12 hours, 44 minutes, and 3 seconds. In the year there are twelve solar months and thirteen lunar months.—Francis Rousseau, who resided in St. Domingo in 1692, invented sealing wax.

1867.]

D. M.

DAY OF WEEK.

1 Mo a. 4

2 Tu a. 4

3 W a. 3

4 Th 150

5 Fr m. 7

6 Sat m. 7

7 Su 3d

8 Mo Mir

9 Tu Ki

10 W Jul

11 Th m. 1

12 Fr J. C.

13 Sat Bat

14 Su 4th

15 Mo m. 1

16 Tu We

17 W m. 6

18 Th Drec

19 Fr m. 7

20 Sat m..

21 Su 6th

22 Mo a. 5

23 Tu Litu

24 W Eng

25 Th Batt

26 Fr Gen

27 Sat (28)

28 Su 6th

29 Mo a. 1

30 Tu Cool

31 W m. 7

Tempe

Dog days

MOON'S PHASES.

- New Moon, 1st day, 5h. 24m. afternoon. W.
- First Quarter, 8th day, 1h. 7m. afternoon. E.
- Full Moon, 16th day, 3h. 32m. afternoon. E.
- Last Quarter, 24th day, 10h. 12m. morning. E.
- New Moon, 31st day, 0h. 19m. morning. S.

W.

MOON'S PLACE.	HIGH WATER.	
	P. M.	F. M.
neck	11 16	
rms	0 6	
rms	0 29	
rest	1 16	
rest	1 58	
'art	2 39	
'art	3 20	
belly	4 4	
belly	5 0	
eins	6 9	
eins	7 25	
ecra	8 36	
ecra	9 34	
ecra	10 21	
higs	11 2	
higs	11 37	
knee	0 9	
knee	0 25	
knee	0 56	
legs	1 28	
legs	2 2	
feet	2 38	
feet	3 17	
feet	4 4	
head	4 57	
head	6 7	
neck	7 32	
neck	8 57	
arms	10 6	
arms	11 4	

D. M.	DAY OF WEEK.	EVENTS, HOLIDAYS, ETC.	SUN'S			MOON	MOON'S PLACE	HIGH WATER.
			DEC. S.	RISES.	SETS.			
1	Mo	a. 4h. 38m. ☽ ☉. ☽ 5° 0' N.	D. M.	H. M.	H. M.	S. A. M.	MOON'S PLACE	F. M.
2	Tu	a. 4h. 11m. ☉ in apogee.	23	8 4	21 7	46	7 24	br'st 11 58
3	W	a. 3h. 0m. ☽ ☉. ☽ 3° 33' N.	23	4 4	22 7	45	8 24	br'st 0 18
4	Th	1500 b. bt. Port'd, Me., 1866.	23	0 4	22 7	45	9 14	h'art 1 0
5	Fr	m. 6 <sup>h</sup> 27 <sup>m</sup> ☽ in ☽. a. 5 <sup>h</sup> 53 <sup>m</sup> ☽ ☉	22	55 4	23 7	45	9 55	h'art 1 39
6	Sat	m. 4h. 2m. ☽ gr. elon. 26° 11' E.	22	49 4	24 7	44	10 32	belly 2 15
7	Su	3d Sunday after Trinity.	22	44 4	25 7	44	11 4	belly 2 50
8	Mo	Minnesota, Cal., burnt, 1854.	22	38 4	26 7	44	11 38	reins 3 28
9	Tu	King's and Albert Circuits.	22	31 4	26 7	43	11 41	reins 4 12
10	W	Julius Cæsar born 100 b. c.	22	24 4	27 7	43	R1 1 36	reins 5 10
11	Th	m. 1h. 0m. ☽ ☉. ☽ 2° 15' S.	22	17 4	27 7	43	2 35	secre 6 20
12	Fr	J. Cartier t. pos. Gaspé 1684.	22	9 4	28 7	42	3 24	secre 7 40
13	Sat	Battle Roundway Down 1643.	22	1 4	29 7	42	4 32	thigs 8 54
14	Su	4th Sunday after Trinity.	21	33 4	30 7	41	5 27	thigs 9 52
15	Mo	m. 1 <sup>h</sup> 42 <sup>m</sup> . ☽ in aphelion.	21	44 4	31 7	40	6 18	thigs 10 37
16	Tu	Westmorland Circuit.	21	35 4	31 7	39	7 5	knee 11 15
17	W	m. 6 <sup>h</sup> 27 <sup>m</sup> ☽ ☉ Ω * (9 <sup>m</sup> 0) E.	21	25 4	32 7	39	7 46	knee 11 50
18	Th	Dread. strm. over Eng'd 1850	21	15 4	33 7	38	8 24	legs 0 16
19	Fr	m. 7h. 40m. ☽ stationary.	21	5 4	34 7	37	8 56	legs 0 38
20	Sat	m. 6h. 4m. ☽ ☉. ☽ 2° 3' S.	20	54 4	35 7	36	9 29	legs 1 10
21	Su	5th Sunday after Trinity.	20	43 4	36 7	35	9 58	feet 1 43
22	Mo	a. 5h. 42m. ☽ stationary.	20	32 4	37 7	34	10 27	feet 2 19
23	Tu	Liturgy first read in Sc'd 1637	20	20 4	38 7	33	10 35	head 2 57
24	W	English took Gibraltar 1704.	20	8 4	39 7	32	11 6	head 3 42
25	Th	Battle Lundy's Lane 1813.	19	56 4	40 7	31	11 40	neck 4 35
26	Fr	Gen. Amherst t. Louisb'g 1758	19	43 4	41 7	31	morn. neck	5 43
27	Sat	(28) Battle Talavera 1809.	19	30 4	42 7	30	0 17	arms 7 12
28	Su	6th Sunday after Trinity.	19	17 4	43 7	29	1 1	arms 8 44
29	Mo	a. 11h. 3m. ☽ ☉. ☽ 4° 32' N.	19	3 4	44 7	28	1 54	arms 9 57
30	Tu	Cook sailed first voyage 1678	18	34 4	45 7	27	2 54	br'st 10 52
31	W	m. 7h. 22m. ☽ ☉. ☽ 2° 11' S.	18	35 4	46 7	26	4 2	br'st 11 37
			18	20 4	47 7	25	5 13	h'art 0 16

Temperature—highest for month in 16 years, 90° 00  
 lowest " " " " 47 00  
 mean of bi-daily observation, 63 50  
 Rain—highest fall for month, 16 years, 6.580 in.  
 lowest " " " " 1.700  
 mean " " " " 4.000

Dog days commence on the 11th of July and end on the 11th August.

1867.]

**AUGUST has Thirty-one Days.**

[1867.

**MOON'S PHASES.**

- ☉ First Quarter, 7th day, 2h. 45m. morning. W.
- ☾ Full Moon, 15th day, 6h. 18m. morning. S. W.
- ☉ Last Quarter, 22d day, 4h. 58m. afternoon. N. W.
- ☾ New Moon, 29th day, 8h. 41m. morning. E.

D. M.	DAY OF WEEK.	EVENTS, HOLIDAYS, ETC.	SUN'S				MOON'S R. & S.	MOON'S PLACE.	HIGH WATER.					
			DEC. N.	RISES	SETS.	H. & S.								
1	Th	Lam. D. Miss Inchbald d. 1821	18	5	4	49	7	23	6	28	h'art	0	39	
2	Fr	First mail by stage coach 1785	17	50	4	50	7	21	7	39	belly	1	14	
3	Sat	m. 0h. 42m. ☽ in inf. ☽ ☉.	17	35	4	51	7	19	8	50	belly	1	47	
4	Su	7th Sunday after Trinity.	17	19	4	52	7	17	10	20	reins	2	19	
5	Mo	Red. Earl Howe, adm., d. 1799	17	3	4	54	7	16	11	23	reins	2	54	
6	Tu	Charlotte C. P. Alfred b. 1844	16	47	4	55	7	15	0	Δ	25	sears	3	33
7	W	m. 7h. 58m. ☽ ☽ ☉. ☽ 2° 34' S.	16	30	4	56	7	14	1	24	sears	4	21	
8	Th	Catholic riots, Belfast, 1864.	16	13	4	57	7	13	2	24	thigs	5	25	
9	Fr	Traces Sir J. Franklin disc. '55	15	56	4	58	7	12	3	20	thigs	6	45	
10	Sat	m. 7h. 53m. ☽ ☽ ☽. ☽ 4° 36' S.	15	39	4	59	7	11	3	28	thigs	8	7	
11	Su	8th Sunday after Trinity.	15	21	5	6	7	9	1	10	knee	9	17	
12	Mo	a. 0° 39' ☽ ☽ n ♃ * (8 <sup>m</sup> 5) E.	15	35	5	27	7	1	5	56	knee	10	6	
13	Tu	Saint John Circuit.	14	45	5	37	6	2	48	legs	10	49		
14	W	Printing invented 1487.	14	27	5	47	4	3	40	legs	11	24		
15	Th	Bonaparte born 1769.	14	8	5	57	3	4	40	legs	11	59		
16	Fr	m. 6h. 43m. ♃ ☽ ☉. ♃ 2° 20' S.	13	49	5	67	1	5	40	feet	0	16		
17	Sat	Duchess Kent born 1786.	13	30	5	66	59	6	41	feet	0	48		
18	Su	9th Sunday after Trinity.	13	11	5	96	58	7	44	head	1	24		
19	Mo	Royal George sunk 1782.	12	52	5	106	56	9	11	head	2	1		
20	Tu	Hurricane in Jamaica 1722.	12	32	5	116	55	10	23	head	2	43		
21	W	m. 4h. 56m. ☽ gr. el. 18° 26' W.	12	12	5	126	53	11	23	neck	3	28		
22	Th	(21) Dr. Adam Clarke d. 1832.	11	52	5	146	51	10	58	neck	4	22		
23	Fr	a. 8h. 29m. ☽ in ♃. [1572.	11	32	5	156	50	11	45	arms	5	35		
24	Sat	Saint Bartholomew massacre	11	12	5	166	48	morn	arms	7	7			
25	Su	10th Sun. after Trin. ♃ ☽ ☉.	10	51	5	176	46	0	40	br'st	8	39		
26	Mo	Cæsar invaded Britain 55 B. C.	10	30	5	196	44	1	42	br'st	9	45		
27	Tu	Restigouche Circuit.	10	9	5	206	42	2	5	h'art	10	36		
28	W	a. 9h. 9m. ☽ ☽ ☉. ☽ 2° 51' N.	9	48	5	216	41	4	4	h'art	11	18		
29	Th	St. John Bapt. beh. ☽ eclips.	9	27	5	226	39	5	15	belly	11	56		
30	Fr	Battle of Toplitz 1813.	9	6	5	236	37	6	28	belly	0	16		
31	Sat	Bunyan died 1688.	8	44	5	256	35	7	37	reins	0	46		

Temperature—highest for month in 16 years, 90° 00

lowest " " " 40 00

mean bi-daily observation, 63 63

Rain—highest fall for month in 16 years, 7.25 in.

lowest " " " 1.13

mean " " " 3.976

Magnesia is an antidote to arsenic, equally efficacious with peroxide of iron, and preferable to it, inasmuch as it is completely innocuous in almost any quantity, and can be procured in any form.

1867.]

D. M.	DAY OF WEEK.	
1	Su	11t
2	Mo	Bat
3	Tu	G/
4	W	Hu
5	Th	Qu
6	Fr	Wa
7	Sat	a. 6
8	Su	12t
9	Mo	Bat
10	Tu	No
11	W	Ale
12	Th	m.
13	Fr	☉
14	Sat	Bat
15	Su	13t
16	Mo	Bat
17	Tu	Sm
18	W	Vic
19	Th	Rai
20	Fr	Bat
21	Sat	Bat
22	Su	14t
23	Mo	m.
24	Tu	Ke
25	W	m.
26	Th	(23
27	Fr	a.
28	Sat	m.
29	Su	15t
30	Mo	Ge

Temp

The day  
L. Papiriu  
Previous  
at Rome b





1867.]

OCTOBER has Thirty-one Days.

[1867.

MOON'S PHASES.

- First Quarter, 5th day, 1h. 53m. afternoon. S. E.
- Full Moon, 13th day, 9h. 0m. morning. N. W.
- Last Quarter, 20th day, 4h. 53m. morning. S. E.
- New Moon, 27th day, 8h. 39m. morning. S. E.

D. M.	DAY OF WEEK.	EVENTS, HOLIDAYS, ETC.	SUN'S DEC. S.				MOON'S PLACE.		HIGH WATER.				
			D. M.	H. M.	S. M.	S. A. M.	MOON'S PLACE.	P. M.					
1	Tu	m. 5°42' ♀ in Ω. 7°46' ♀ 2°56'S	3	46	3	5	36	9	59	secr	1	22	
2	W	Jerusalem t. by Saracens 1187	3	30	5	4	5	11	0	thigs	1	54	
3	Th	King's Col. op., London, 1831	3	53	5	5	32	11	55	thigs	2	29	
4	Fr	Croton water New York 1842.	4	16	6	5	30	9	43	thigs	2	11	
5	Sat	G.G. Ludlow, prest. N. B. 1803	4	37	6	7	5	28	10	31	knee	4	2
6	Su	16th Sun. after Trin. ♀ ☉	5	26	9	5	27	11	21	knee	5	9	
7	Mo	Gt. fire Mir., Fred., Orom., 1825	5	25	10	5	25	12	56	legs	6	31	
8	Tu	Michaelmas Term S. C. begins	5	48	11	5	23	3	26	legs	7	48	
9	W	m. 11h. 33m. ♀ ☉. ♀ 2°49'S.	6	11	13	5	21	4	3	legs	8	50	
10	Th	Grt. hurricane, Havana, 1846.	6	34	14	5	20	4	3	feet	9	40	
11	Fr	m. 9h. 53m. ♀ in aphelion.	6	57	15	5	18	5	5	feet	10	22	
12	Sat	a. 8°29' ♂ ♂ ♀ lib. * (6°8) E.	7	20	16	5	16	5	11	head	11	4	
13	Su	17th Sunday after Trinity.	7	42	18	5	14	5	42	head	11	46	
14	Mo	Wesleys emb. for Amer. 1735	8	4	20	5	12	6	18	neck	0	16	
15	Tu	Cathedral Fred'n, found. 1845.	8	27	21	5	11	6	12	neck	0	50	
16	W	Latimer burnt 1555.	8	49	22	5	9	9	22	arms	1	36	
17	Th	Siege Sevastopol began 1854.	9	11	24	5	7	10	33	arms	2	22	
18	Fr	Planet Flora discovered 1847.	9	33	25	5	5	11	33	brat	3	10	
19	Sat	m. 6h. 43m. ♀ ☉. ♀ 4°51' N.	9	55	27	5	4	0	38	brat	4	8	
20	Su	18th Sunday after Trin. ♀ st.	10	16	28	5	2	1	29	h'art	5	18	
21	Mo	Bat. Trafalgar-Nelson k. 1805	10	38	29	5	0	2	16	h'art	6	42	
22	Tu	Cholera app'd. in Calif. 1850.	10	59	30	4	59	2	53	h'art	8	1	
23	W	Mas. 40,000 prof's. Irel'd 1841	11	20	32	4	57	3	28	belly	9	4	
24	Th	m. 9h. 53m. ♀ stationary.	11	42	33	4	55	4	1	belly	9	48	
25	Fr	Sir J. Graham settlem., d. 1861	12	2	35	4	54	4	33	reins	10	38	
26	Sat	Philadelphia settled 1692.	12	23	36	4	52	5	38	reins	11	8	
27	Su	19th Sun. after Trin. ♀ ☉.	12	43	37	4	51	6	43	secr	11	43	
28	Mo	St. Simon and St. Jude. ♂ ☉	13	4	38	4	49	7	45	secr	0	15	
29	Tu	m. 4° 51' ♀ ☉ ♀ 7° 51' S.	13	24	40	4	48	8	43	thigs	0	30	
30	W	Lea, bet. France and Am. 1778	13	44	41	4	46	9	45	thigs	1	00	
31	Th	All Hallows Eve. ♂ 2° 18' S.	14	3	43	4	45	10	39	thigs	1	32.	

Temperature—highest for month in 16 years, 76° 00  
 lowest " " " " 22 00  
 mean of bi-daily observation; 48 32  
 Rain—highest fall for month in 16 years, 7.010 in.  
 lowest " " " " 2.300  
 mean " " " " 4.250

The institution of the "Order of the Bath" originated in the custom of the Franks, who, when they conferred knighthood, bathed before they performed the ceremony, and from this the title "Knights of the Bath."

1867.]

D. M.	DAY OF WEEK.	
1	Fr	All
2	Sat	All
3	Su	200
4	Mo	Pos
5	Tu	a. (5)
6	W	(8)
7	Th	m.
8	Fr	Ma
9	Sat	Pr.
10	Su	21
11	Mo	St.
12	Tu	Ma
13	W	Fea
14	Th	a. 7
15	Fr	a. 0
16	Sat	Ret
17	Su	22
18	Mo	Cor
19	Tu	St.
20	W	Cap
21	Th	Prin
22	Fr	St.
23	Sat	(24)
24	Su	23
25	Mo	m.
26	Tu	a. 7
27	W	m.
28	Th	(27)
29	Fr	Pol
30	Sat	St.

Temp

It is belie

[1867.]

1867.]

NOVEMBER has Thirty Days.

[1867.

## MOON'S PHASES.

- ☉ First Quarter, 4th day, 10h. 8m. morning. E.
- ☾ Full Moon, 11th day, 8h. 46m. afternoon. S. E.
- ☾ Last Quarter, 18th day, 0h. 42m. afternoon. W.
- ☾ New Moon, 26th day, 0h. 47m. morning. N.

D. M.	DAY OF WEEK.	EVENTS, HOLIDAYS, ETC.	SUN'S			MOON		MOON'S PLACE	HIGH WATER.	
			DEC. N.	SUN RISES.	SUN SETS.	R. & S.				
			D. M.	H. M.	H. M.	R. A. M.		P. M.		
1	Fr	All Saints.	14	23	6 44	4 48	11 29	knee	2 6	
2	Sat	All Souls.	14	42	6 45	4 42	0 18	knee	2 48	
3	Su	20th Sunday after Trinity.	15	16	46	4 41	0 53	legs	3 27	
4	Mo	Poll' al riots at Montreal 1837.	15	20	6 48	4 39	1 30	legs	4 22	
5	Tu	a. 8h. 7m. ♀ ♂ ☉. ♀ 2° 35' S.	15	38	6 49	4 38	2 11	legs	5 29	
6	W	(5) Gunpowder plot 1605.	15	56	6 51	4 37	3 0	m 1	feet	6 47
7	Th	m. 6h. 58m. ♀ ♂ ♀ 1° 49' S.	16	14	6 52	4 35	1 1	feet	7 59	
8	Fr	Mason and Sildell ta. fm. Trent	16	32	6 53	4 34	2 4	head	9 1	
9	Sat	Pr. of Wales b. 1841. [1861.	16	49	6 55	4 33	3 33	head	9 52	
10	Su	21st Sun. after Trin. ♀ in ☉.	17	6	6 56	4 32	4 40	head	10 41	
11	Mo	St. Martin. m. 2h. 5m. ♀ stat.	17	23	6 58	4 30	5 51	neck	11 29	
12	Tu	Magna Charta gr. Ire'd 1216.	17	39	6 59	4 29	7 2	neck	0 16	
13	W	Fearf. storm at Messina 1855.	17	56	7 14	4 28	8 18	arms	0 41	
14	Th	a. 7h. 21m. ♀ ♂ ☉. ♀ 0° 18' N.	18	12	7 14	4 27	9 27	arms	1 28	
15	Fr	a. 0h. 35m. ♀ ♂ ☉. ♀ 4° 41' N.	18	27	7 44	4 26	10 32	br'st	2 14	
16	Sat	Reubens born 1577.	18	42	7 64	4 25	11 27	br'st	3 0	
17	Su	22d Sunday after Trinity.	18	57	7 4	4 24	0 17	h'art	3 49	
18	Mo	Cortez sailed for Mexico 1518.	19	12	7 54	4 23	0 56	h'art	4 46	
19	Tu	St. John Circ. m. 7° 18' ♀ ♂ ☉	19	26	7 94	4 22	1 32	belly	5 59	
20	W	Cape Good Hope doubl. 1497.	19	40	7 114	4 21	2 08	belly	7 16	
21	Th	Princess Royal born 1840.	19	53	7 124	4 20	2 0	reins	8 26	
22	Fr	St. Cecilia. (24) Knox d. 1572	20	67	7 134	4 19	2 26	reins	9 23	
23	Sat	(24) Rev. G. Croly died 1860.	20	19	7 144	4 18	4 31	seers	10 10	
24	Su	23d Sund. after Trin. ♀ in per.	20	32	7 164	4 17	5 35	seers	10 50	
25	Mo	m. 6h. 35m. ♀ ♂ ☉. ♀ 3° 10' S.	20	44	7 174	4 17	6 37	seers	11 27	
26	Tu	a. 7h. 46m. ♀ ♂ ☉. ♀ 5° 37' S.	20	55	7 184	4 16	7 35	thigs	11 59	
27	W	m. 10° 11'. ♀ ♂ ☉. ♀ 5° 57' S.	21	7	7 194	4 15	8 32	thigs	0 16	
28	Th	(27) Pres. Mary Adelaide b. '38.	21	17	7 214	4 15	9 24	knee	0 45	
29	Fr	Polish Revolution 1830. [1829	21	28	7 224	4 14	10 11	knee	1 16	
30	Sat	St. And. Welland canal open.	21	38	7 234	4 14	10 52	knee	1 48	

Temperature—highest for month in 16 years, 80° 00

lowest " " " " 0 00

mean of bi-daily observation, 36 53

Rain—highest fall for month in 16 years, 14.390 in.

lowest " " " " 0.500

mean " " " " 4.635

Snow—highest " " " " 21.000

lowest " " " " nil.

mean " " " " 6.87

It is believed that the first daily paper was published in London in 1759.



Rates of Cartage in Saint John.

ARTICLES AND WEIGHT.

DISTRICTS.

	DISTRICTS.				
	1 <sup>st</sup> .	2 <sup>d</sup> .	3 <sup>d</sup> .	4 <sup>th</sup> .	5 <sup>th</sup> .
	\$ c.	\$ c.	\$ c.	\$ c.	\$ c.
For a load of Wood (Quarter of a Cord), . . . . .	18	15	18	20	28
For a load of Coals (Half a Chaldron), . . . . .	25	28	30	33	35
For a load containing 15 bushels of Grain, Salt, Potatoes, or any other articles measured at loading or unloading, except Coals, . . . . .	17	20	22	25	28
For a pipe of Wine, Gin, or Brandy, and housing within the door of the first floor, . . . . .	60	63	65	68	70
For a puncheon of Rum, or a tierce of Sugar, from 7 to 10 cwt., and housing, . . . . .	30	33	35	37	40
For a puncheon of Molasses, a hoghead of Sugar, of 10 cwt. or upwards, or a hoghead of Tobacco, and housing, . . . . .	40	43	45	48	50
For a hoghead or puncheon of Cider, or a load of Dried Fish, of 15 cwt., or a common load of household Goods, and storing, . . . . .	25	28	30	33	35
For a load of Shingles, Hoop Poles, Heading, Staves, Treennals, Smoked Fish in boxes, Salmon in kits, Dry Goods, or a load of any other article not herein mentioned, or a hoghead of Lime, or a hoghead or crate of Earthenware, or two tierces of Earthenware, a hoghead of Dried Fish, two tierces of Coffee, or quantity in bags not exceeding 14 cwt., or a load containing 6 brls. Flour, or 5 brls. Sugar, Fish, Beef, Pork, Turpentine, or Cider, or half a ton of Iron, or the same quantity of Cordage in coil not exceeding 4 cwt., or a load of any articles not herein mentioned, . . . . .	15	18	20	23	25
For a 64 gallon cask of Wine, Rum, Gin, Brandy, Molasses, or Porter, or for a load of Sand, Gravel, or Stones, or a load of 4 brls. of any Spirituous Liquor or Molasses, . . . . .	20	23	25	28	30
For Cables and Cordage, in coils above a cwt., or if to coil, per ton, or if for Hay loose, per ton, . . . . .	1 00	1 05	1 10	1 15	1 20
For Hay, scrawed, per ton, . . . . .	50	54	57	60	64
For Bricks, per thousand, . . . . .	80	85	90	95	1 00
For Lumber, per thousand feet, . . . . .	60	65	70	75	80
For the carriage of any article or articles not exceeding half a load, . . . . .	10	13	15	18	20

The *First District* to comprise all that part of the City between the south line of Pond Street and north line of Duke Street, which lies to the westward of the east line of Mill Street, Dock Street, and that part of Prince William Street situated between the north line of the brick buildings formerly belonging to William Tyng Peters (northward of the Market Square) and the north line of Duke Street, and including King Street, to the westward of the west line of Germain Street.

*Second District* to comprise all that part of the City between the north line of Union Street and south line of Saint James' Street, which lies without or beyond the *First District*, to the westward of the east line of Charlotte Street.

*Third District* to comprise all that part of the City which lies without or beyond the *Second District*, to the westward of the east line of Sidney Street.

*Fourth District* to comprise all that part of the City lying without or beyond the *Third District*, to the westward of the east line of Carmarthen Street.

*Fifth District* to comprise all that part of the City lying without or beyond the *Fourth District*.

**CORPORATION ANCHORAGE.**—Vessels not exceeding 50 tons, 75c.; 50 to 100 tons, \$1; 100 to 150 tons, \$1.25; 150 to 200 tons, \$1.50; 200 to 250 tons, \$1.75; 250 to 300 tons, \$2; 300 to 350 tons, \$2.25; 350 to 400 tons, \$2.50; 400 to 450 tons, \$2.75; 450 to 500 tons, \$3; 500 to 550 tons, \$3.25; 550 to 600 tons, \$3.50; 600 to 650 tons, \$3.75; 650 to 700 tons, \$4; 700 to 750 tons, \$4.25; 750 to 800 tons, \$4.50; 800 to 850 tons, \$4.75; 850 to 900 tons, \$5; 900 to 950 tons, \$5.25; 950 to 1000 tons, \$5.50, and 25c. for each additional 50 tons.

### Rates of Wharfage,

*Established by Act 5 Vict. c. 39, in the City of Saint John, and Parish of Portland.*

For every decked vessel or woodboat, of the burthen of 40 tons, and under, 1s. 6d. per day; above 40, and under 50 tons, 1s. 9d.; above 50 and under 60 tons, 2s.; above 60, and under 70 tons, 2s. 3d.; above 70, and under 80 tons, 2s. 6d.; above 80, and under 90 tons, 2s. 9d.; above 90, and under 100 tons, 3s.; above 100, and under 120 tons, 3s. 6d.; above 120, and under 150 tons, 4s.; above 150, and under 180 tons, 4s. 6d.; above 180 and under 200 tons, 5s.; above 200, and under 220 tons, 5s. 6d.; above 220, and under 240 tons, 6s.; above 240, and under 260 tons, 6s. 6d.; above 260 and under 280 tons, 7s.; above 280, and under 300 tons, 7s. 6d.; above 300 and under 320 tons, 8s.; above 320 and under 340 tons, 8s. 6d.; above 340, and under 360 tons, 9s.; above 360, and under 380 tons, 9s. 6d.; above 380 and under 400 tons, 10s.; above 400, and under 450, 11s. 3d.; above 450, and under 500 tons, 12s. 6d.; and 1s. 3d. for every additional 50 tons.

### Top Wharfage.

*Established by Act 18 Vict. c. 41, in the City of Saint John, and in the Parish of Portland.*

Anchors and chains of all kinds, per ton, one shilling and three-pence; barrels of flour, bread and meal, and all other barrels under 224 lbs. weight, each, one halfpenny; half barrels, firkins, and kegs, of all kinds, each, one farthing; barrels of salt provisions and pickled fish, each, one penny; ballast per ton, sixpence; brioks per thousand, one shilling; bales and boxes of merchandize, each, fourpence; boxes of soap or candles, weighing 112. or less, each, one farthing; boxes weighing over 112 lbs. each, one half penny; boxes of smoked herrings, each, one farthing; copper and composition bars, bolts, sheets, spikes, and nails, per ton, one shilling; coals (except Anthracite), per chaldron, fourpence; coals, Anthracite, per chaldron, threepence; carriages and coaches, each, sixpence; chalk, per ton, sixpence; cattle, viz., bulls, oxen and cows, each, sixpence: heifers, calves, sheep, and lambs, each, one penny; coffee, cocoa, nuts, and filberts, in bags, per bag, one halfpenny; salt, in bags, each, one halfpenny; dry fish, per quintal, one halfpenny; glass, in boxes of 100 feet, each, one half-penny; glass, smaller packages, each, one farthing; hogsheads of liquors and liquids, each, fourpence; hay, screwed, per ton, one shilling; hay, unscrewed, per ton, one shilling and sixpence; hides, green, each, one halfpenny; hides, dry, each, one farthing; hides in bales, per bale, sixpence; hemp, cordage, and oakum, per ton, one shilling; hollow ware and castings, per ton, one shilling and threepence; hampers, each, one penny; horses, mares, and geldings, each, sixpence; hogsheads of lime and dry fish, each, threepence; iron in bars, bolts, sheets plates, nails, spikes, and pigs, per ton, one shilling; lumber, per thousand feet, superficial, sixpence; lead, in bar, sheet, shot, pigs, and pipes, per ton, one shilling; molasses, per hogshead, fourpence; molasses, per puncheon, fourpence; molasses, per tierce, threepence; puncheons of all kinds, not herein otherwise provided for, each, four-

pence; pig  
all kinds, e  
raisins, in  
each, six pe  
bushels, s  
spelter, pe  
smaller pa  
per ton, s  
enumerate  
cles, each,  
ton, one sh  
All emp  
all goods,  
rated, to p  
at the opt  
wharves w

Beef, pe  
additional  
4c.; Butter  
ditional 10  
or under;  
10 lbs. or  
½c.; Oyst  
per bushel  
dozen, 1c.  
per 100 lb  
2c; Ham,  
or under,  
1c; Plum  
dozen, 1c;  
1c; Sock  
Corn, gre  
Onions, p  
pail, ½c; I  
ter, 4c; I  
Sheep, eac  
lb., ½c; Fe  
on each D

For eve  
Hallibut, 1  
lbs. 2c.; e  
Gaspereau

Every lo  
and 2c. f  
seller, and

penice; pipes of liquids and liquors, each, sixpence; quarter casks of all kinds, each, twopence; raisins, in boxes, per box, one halfpenny; raisins, in smaller packages, each, one farthing, sugar, in hogsheads, each, sixpence; salt, in bulk, grain and roots of all kinds, per hundred bushels, sixpence; slate, per ton, sixpence; stone, per ton, sixpence; spelter, per ton, one shilling; tea, in boxes, each, one penny; tea in smaller packages, each, one halfpenny; timber of all kinds, undressed, per ton, sixpence; tiercea of sugar, or of other articles not herein enumerated, each, fourpence; waggons, buggies, gigs, and other vehicles, each, threepence; zinc, in sheets, bar, block, nails and spikes, per ton, one shilling.

All empty packages to pay half the rates of full packages; and on all goods, wares, and merchandize not hereinbefore enumerated and rated, to pay at the rate of one shilling per ton weight or measurement, at the opinion of the collector, proprietor, or lessee of the wharf or wharves where the same is placed.

### Market Tolls.

Beef, per quarter, 4 cents; Hogs, of 200 lbs., or under, 4c., and every additional 100 lbs. 1c.; Sheep, Lamb, Goat, or Veal, per carcass each, 4c.; Butter, tub, pail, jar, or firkin, of 10 lbs. and under, 2c.; every additional 10 lbs., 1c.; Butter in rolls, and Lard in cakes, for every 10 lbs. or under, 2c.; Tallow, for every 10 lbs. or under, 1c.; Cheese, for every 10 lbs. or under, 1c.; Potatoes, per bushel, 1c.; Turnips, per bushel, ½c.; Oysters, in tubs, or other vessel, per gallon, 1c.; Do., in shell, per bushel, 1c.; Turkeys, each, 1c.; Geese, each, 1c.; Pigeons, per dozen, 1c.; Partridges, Fowls, or Ducks, per pair, 1c.; Flour or Meal, per 100 lbs., 2c.; Oats, per bushel, ½c.; Peas and Beans, per bushel, 2c.; Ham, shoulders, and Bacon, per piece, 1c.; Eggs, for every 10 doz. or under, 1c.; Beets, Carrots, Parsnips, per bushel, 1c.; Apples, per bush. 1c.; Plums, per bushel, 2c.; Cherries, per box, ½c.; Cucumbers, per dozen, 1c.; Fish, smoked, per 100, 2c.; Sugar, Maple, for 10 lbs. or under, 1c.; Socks and Mitts, per dozen pair, 3c.; Yarn, woollen, per lb., ½c.; Corn, green, per dozen, ½c.; Peas and Beans, green, per bushel, 1c.; Onions, per bushel, 1c.; Cabbages, per dozen, 4c.; Berries, for 5 quart pail, ½c.; Do, for 10 quart pail, 1c.; Moose, Cariboo and Bear, per quarter, 4c.; Deer, per quarter, 2c.; Hides, Ox or Cow, each, 4c.; Skins, Sheep, each, 1c.; Skins, Calf, tanned or untanned, each, 1c.; Wool, per lb., ½c.; Feathers, per lb., ½c. All other articles not enumerated, 2 cents on each Dollar of value.

### Fish Market Dues.

For every Salmon, 3c.; Codfish, Pollock, Bass, or Shad, each 1c.; Halibut, not exceeding 20 lbs. 2c.; exceeding 20 lbs., and every 20 lbs. 2c.; every Lobster, 1c.; dozen of Haddock, 3c.; every 100 of Gaspereaux, Alewives, Herrings, or other small fish, 3c.

### Rates at the Public Weighing Machines.

Every load not exceeding one thousand pounds weight, 20 cents; and 2c. for every additional hundred weight—payable, half by the seller, and half by the purchaser.

### Hackney Coach Fares.

For conveying one passenger from any public stand to any part of the City, or from any one part of the City to any other part thereof, 20c.; and for every passenger exceeding one, 10c. additional; and if any driver of any carriage or other vehicle shall be detained at any place by any passenger, or shall make any agreement for carrying any passengers by the hour, he shall be entitled to ask, and receive the following rates, viz.: For any time not exceeding half an hour, 25c.; and in that proportion for every half hour that such carriage or other vehicle shall be detained or employed. Provided always, that in case any driver shall be required to cross the ferry to Carleton, he shall, in addition to the foregoing fares, be entitled to demand and receive the ferriage for himself, his carriage and horses, both going and returning.

### Public Porters and Hand Cart Men.

For loading, carrying, and housing any goods, or any other article on any Hand Cart, from the Market Slip, in King's and Queen's Wards, or from any other place within the limits of the first district, to any other place within the said several five districts, the rates of prices are as follow: For the first district, 5c.; second district, 6c.; third district, 6c.; fourth district, 7c.; fifth district, 9c.

### CITY OF SAINT JOHN.

AARON ALWARD, Esquire, Mayor. Hon. ROBERT L. HAZEN, Recorder.

#### KING'S WARD.

##### Aldermen.

Thomas R. Jones, Esquire.

##### Concillors.

Mr. John Yeats.

#### QUEEN'S WARD.

Archibald Rowan, Esquire.

Mr. Thomas Bustin.

#### DUKE'S WARD.

John McGrath, Esquire.

Mr. Charles E. Raymond.

#### SIDNEY WARD.

Fred. P. Robinson, Esquire.

Mr. Bartholomew Coxetter.

#### WELLINGTON WARD.

Michael W. Maher, Esquire.

Mr. Elias S. Flaglor.

#### PRINCE WARD.

Robert D. M'Arthur, Esquire.

Mr. James J. Lawlor.

#### GUY'S WARD.

James Quinton, Esquire.

Mr. Robert R. Allan.

#### BROOK'S WARD.

Joseph Coram, Esquire.

Mr. Patrick Riordan.

#### ALBERT WARD.

Thomas M. McLachlan, Esquire.

Mr. Samuel Clark.

James R. Ruel, Esquire, Treasurer or Chamberlain.

B. Lester Peters, Esquire, Common Clerk.

George E. Fairweather, Esquire, Deputy Common Clerk.

Hurd Peters, Esq., City Engineer and Land Agent (East). Thomas Coram, Land Agent (West).

George V.  
George S.  
Bernard  
Calvin Povey  
Jamin Anderson  
John Mc  
Andrew J.  
George J.  
Station), V.  
Thomas  
Snider, Joh  
and J. W.  
Thomas  
M'Carthy, Z  
Macfarlane,  
Firth, Geo  
Bent, Charl  
son, Aaron  
McLauchlan  
Daniel H  
John Mu  
John Res  
John Scott,  
Edward J.  
Lahey, Ja  
Sherrard,  
Garrity, Jar  
Mullin, Lev  
Doody, Bra  
Light Ho  
Lane; Stea  
Joseph F  
disputes rel  
Allan M'  
Thomas  
of Wrecks  
John.  
Charles  
of Taxes.  
Oliver E  
John C. Br  
weather, C  
lector of W  
Wharfage  
Anchorage  
ket Slip;  
at Market  
Guy's War  
John W  
W. Gerow  
Carleton.

George W. Smith, Auditor City Accounts.

George Stockford, High Constable.

Bernard Murray, Patrick Duffy, John Herrington, Lewis W. Durant, Calvin Powers, Francis Wilson, John Kerr, William Buchanan, Benjamin Anderson, Marshals.

John McEvoy, Deputy Clerk of the Market, King's Square.

Andrew Brakey, Clerk of the Fish Market, Duke Street.

George J. Harding, M. D., William S. Harding, M. D. (at Inner Station), Visiting Physicians.

Thomas Hanford, W. D. W. Hubbard, George A. Lockhart, Cudlip & Snider, John V. Thurgar, Geo. Stewart, Edward Maher, Richard Seely, and J. W. Montgomery, Licensed Auctioneers.

Thomas M. Smith, J. W. M. Irish, Charles M'Lauchlan, Michael M'Carty, Zebedee Ring, Augustus Quick, Levi H. Waterhouse, James Macfarlane, James U. Thomas, Duncan Robertson, Thomas York, William Firth, George A. Lockhart, John D. Purdy, Timothy M'Carthy, Gilbert Bent, Charles H. Estabrooks, John Jenkins, Oliver Emery, James Robertson, Aaron Armstrong, William A. Robertson, Thomas F. Raymond, John McLauchlan, and Alex. C. O. Trentowsky, Port Wardens.

Daniel Hatfield, Port or Harbour Master.

John Murray, Harbour Inspector.

John Reed, George Thomas, John Spears, Jas. Reed, Thos. Vaughan, John Scott, Samuel Rutherford, George E. Mulherrin, Richard Cline, Edward J. Fletcher, Henry Thomas, Daniel Mulherrin, William Lahey, James M'Partlan, Daniel Daley, Charles Taylor, John Sherrard, Patrick Traynor, Charles Daley, William Hatfield, Michael Garrity, James Murray, John Mills, James Doyle, Robt. Thomas, Bernard Mullin, Lewis Bennett, John Sproule, Richard Rodgers, and Philip G. Doody, Branch Pilots.

Light House Keeper at Partridge Island, A. Reed; at the Beacon, Jas. Lane; Steam Whistle, James Wilson, Engineer.

Joseph Fairweather, and William O. Smith, Commissioners to settle disputes relative to Dockage and Wharfage.

Allan M'Lean, Shipping Master.

Thomas M. Smith, and H. P. Sturdee, Esquires, Commissioners of Wrecks and Shipwrecked Goods for the City and County of Saint John.

Charles Ketchum, John Wilson, jun., and Edward L. Thorne, Assessors of Taxes.

Oliver Emery, Collector of Wharfage and Slippage at the Market Slip; John C. Brown, Collector of Slippage at Union Street; Thomas Fairweather, Collector of Slippage at North Slip; John Murray, Collector of Wharfage at Charlotte Street Wharf; P. Besnard, Collector of Wharfage and Slippage at Rodney Wharf; John Murray, Collector of Anchorage; Robert Rankin & Co., Collector of Slippage at Sydney Market Slip; T. Coram, Collector of Slippage at Ship Slip; W. King, ditto, at Market Slip, Brook's Ward; John Clark, ditto, at Lancaster Slip Guy's Ward.

John Winters, Weigh Master, Haymarket and Union Street; George W. Gerow, North Slip; B. Carroll, Sydney Market Slip; Isaac O. Beatty, Carleton.



W. H. A. Keans, Superintendent of Flour Inspectors.  
 Thomas Rankine, Umpire under Flour Ordinance.  
 John Humbert, John Berryman, John Robson, Henry Leavitt, James Clark, John Clarke, and Jas. Bustin, Inspectors and Weighers of Flour and Meal.

James Cullinan, William J. Lockhart, Alexander B. Lockhart, John McGourty, David W. Riley, Stephen Thompson, and Robert D. Wilson, Weighers of Coal and Measurers of Salt.

James Stewart, and Edwin N. S. Stewart, Gaugers of Wines, &c.  
 John Robinson, and Alexander M'Kelvey, Inspectors of Firewood, Bark, &c., Market Slip; John Hutchinson, ditto, Lower Cove; Evan Evans, ditto, Carleton; John Finn, ditto, Railway.

Samuel Gillespie, and Wm. Thompson, Searchers and Gaugers of Oil.  
 W. H. A. Keans, Superintendent of Weighers of Coals and Measurers of Salt.

Samuel Gillespie, George Young, William Thompson, and Jonathan Anderson, Cullers of Dried Fish.

William Thompson, George Young, Thomas S. Day, Andrew Hamm, James Stackhouse, jun., James Colwell, Walter Trecartin, and Jonathan Anderson, Inspectors of Pickled Fish.

William Woodstock, Pound Keeper (East side); Wm. Cronk, ditto, Carleton.

James Duffy, Hog Reeve, (East side); William Cronk, ditto, Carleton.  
 Thomas Coram, Fence Viewer.

Samuel Jordan, Edward D. Gore, James H. Fairweather, Nelson A. Cogle, Francis Jordan, John M. Cogle, Charles E. Harding, Adam C. A. Salter, Henry Leonard, George H. Robertson, Joseph O. Craft, Charles O. Reinecké, William J. Grady, James Wetmore, jun., George Dixon, Charles E. Fairweather, John M'K. Pendleton, Samuel K. Wilson, Charles A. Estey, William Clark, William Grady, Bartholomew J. Driscoll, John W. Sulis, Shanklin Thompson, Thomas Fairweather, John Dowling, Andrew Anderson, Thomas Jordan, Gilbert Jordan, George W. G. Fairweather, William Bowden, William Urquhart, Oliver B. Cogle, and Francis Gallagher, Surveyors of Lumber.

**POLICE DEPARTMENT.**—Humphrey T. Gilbert, Police Magistrate. Wm. O. Smith, George V. Nowlin, George A. Lockhart, and W. H. A. Keans, Sitting Magistrates. Charles H. Chandler, Clerk. John R. Marshall, Chief of Police.

**FIRE DEPARTMENT—(EAST SIDE.)**

THOMAS MARTER, *Chief Engineer.*

LOCKHART, No. 1.—(Steamer.)	{ John Willson, jun., <i>Engineer.</i> James Magee, <i>Foreman.</i>
ANNIHILATOR, No. 2. (Steamr.)	{ Thomas Rankine, <i>Assistant Foreman.</i> Gilbert Murdoch, <i>Engineer.</i> George G. Drake, <i>Foreman.</i> R. Finley, <i>Assistant Foreman.</i> John Yeats, <i>Engineer.</i>
EXTINGUISHER, No. 3.—(Ste'r.)	{ William Dunbar, <i>Foreman.</i> Daniel McLachlan, <i>Assistant Foreman.</i>

**FIRE DEPARTMENT—(WEST SIDE.)**

GEORGE STACKHOUSE, *Chief Engineer.*

WESTERN STAR, No. 7.—George F. Harding, *Engineer.*  
 PRINCE OF WALES, No. 8.—Gideon Spragg, *Engineer.*

HOOK AND  
 HOOK AND  
 Lieutenant.  
 FIRE POLICE  
 tenant; Jam  
 FIRE POLICE  
 tenant; Isaa  
 Firewards  
 Thomas M'A  
 bertson, jun.,  
 Joseph Beat  
 E. Raymond,  
 Harding, Jos  
 M. Robinson,  
 Foster, James  
 Jones, Charles  
 Lewis H. Bro  
 P. Taylor, B.  
 Milligan, Aar

NEW BRUNS  
 President; Le  
 Wm. Seely, Es  
 Frith, Esq., R  
 Wishart, Geor  
 lin, Hon. Alex  
 W. K. Reynold  
 Daniel, Robert  
 see of Direc  
 mites Tuck, and  
 Depository—

SAINT JOHN  
 Paterson, LL.  
 Treasurer.

CHURCH OF  
 W. M. Jarvis  
 Corresponding  
 Librarian; G.  
 trick, Equire

SAINT ANDR  
 Vice Presiden  
 Orulshank, V  
 William Dona

SAINT GEOR  
 B. L. Peters, L  
 Scovill, Chapl  
 Secretary; R  
 table Commit

SAINT PATR  
 Vice Presiden  
 Rev. William  
 ough, Commi

IRISH FRIE  
 sident; R. K  
 John McCart

SAINT JOHN  
 dent; James  
 dine, Treasur  
 ding Secretar  
 C. J. Horgan,  
 and George C

**HOOB AND LADDER COMPANY.**—Wm. Fenety, Captain; John Rankine, Lieutenant.  
**HOOB AND LADDER COMPANY—(WEST SIDE).**—D. W. Clark, Captain; J. Peters, Lieutenant.

**FIRE POLICE (EAST SIDE).**—Robert Shlves, *Captain*; Richard S. DeVeber, *Lieutenant*; James Gerow, *Treasurer*; D. H. Schurman, *Secretary*.

**FIRE POLICE, CARLETON.**—Stephen P. Wetmore, *Captain*; Thomas M'Leod, *Lieutenant*; Isaac Olive, jun., *Treasurer*; ———, *Secretary*.

**Firewards.**—The Mayor, *ex officio*, Joseph Fairweather, George A. Lockhart, Thomas M'Avity, John M. Walker, W. H. A. Keans, C. D. Everitt, W. A. Robertson, jun., Robert Kadey, George V. Nowlin, B. Coxetter, John O. Littlehale, Joseph Beattay, William Kee, Thomas Marter, A. C. O. Trentowsky, Charles E. Raymond, William Mackay, Charles J. Melick, William C. Dunham, James A. Harding, Joseph Coram, Thomas Hanford, Joseph Mercer, James J. Lawlor, John M. Robinson, John Wilson, jun., E. E. Lockhart, Charles A. Everitt, Stephen K. Foster, James Colwell, Charles Ketchum, Josiah Adams, S. T. Moaher, Thomas R. Jones, Charles Clerke, Robert Stackhouse, Frederick P. Robinson, John Yeats, Lewis H. Browne, Robert D. M'Arthur, Elias S. Flaglor, Joseph O'Brien, Jonathan P. Taylor, B. Lester Peters, Thomas M. McLachlan, Samuel L. Brittain, James Milligan, Aaron Atward, John E. Smith, and Thomas M. Reed.

#### SOCIETIES, ETC.

**NEW BRUNSWICK AUXILIARY BIBLE SOCIETY.**—The Honorable William B. Kinnebar, President; LeBaron Botsford, M. D., and James Paterson, LL. D., Vice-Presidents; Wm. Seely, Esquire, Treasurer; William Elder, Esq., A. M., Cor. Secretary; H. W. Frith, Esq., Recording Secretary; R. S. DeVeber, Esq., Depository; Messrs. John Wishart, George A. Lockhart, William J. Starr, Edward Sears, Daniel J. McLaughlin, Hon. Alex. McL. Seely, John Armstrong, William Girvan, B. J. Underhill, W. K. Reynolds, T. B. Barker, John Fisher, James Logan, James Smith, T. W. Daniel, Robert Sheraton, H. W. Frith, John M. Robinson, and J. V. Troop, Committee of Directors. For Portland—Messrs. John Duncan, James Jewelling, Moses Tuck, and Robert Ewing.

Depository—the Store of Messrs. DeVeber, Prince William Street.

**SAINTE JOHN RELIGIOUS TRACT SOCIETY.**—Hon. A. McL. Seely, President; James Paterson, LL. D., Corresponding Secretary; George W. Whitney, Secretary and Treasurer.

**CHURCH OF ENGLAND YOUNG MEN'S SOCIETY.**—H. W. Frith, Esquire, President; W. M. Jarvis and Hurd Peters, Esqrs., Vice Presidents; G. A. Hamilton, M. D., Corresponding Secretary; Stanley Boyd, Recording Secretary; L. A. Hoyt, LL. Librarian; G. W. Whitney, and Thomas Patton, Standing Committee; C. Kirkpatrick, Esquire, Treasurer.

**SAINTE ANDREWS SOCIETY.**—Lauchlan Donaldson, President; Wm. Wedderburn, Vice President; R. Marshall, Treasurer; James Gordior Forbes, Secretary; R. Crulshank, William Mackay, and Robert Shlves, Committee of Charity; Rev. William Donald, D. D., Chaplain; Thomas King, Marshal.

**SAINTE GEORGE'S SOCIETY.**—His Excellency the Lieutenant Governor, Patron; B. L. Peters, Esq., President; G. E. Snider, Esq., Vice President; Rev. William Scovil, Chaplain; G. Sidney Smith, Esquire, Treasurer; T. Barclay Robinson, Esq., Secretary; Rev. W. Scovil, T. W. Daniel, and W. G. Lawton, Esquires, Charitable Committee; R. Brittain, and J. DeW. Spurr, Auditors.

**SAINTE PATRICK'S SOCIETY.**—John Boyd, Esquire, President; J. R. Macshane, Vice President; James McNichol, Jun., Treasurer; M. Henderson, Secretary; Rev. William Harrison, Chaplain; M. N. Powers, James McNichol, and M. McDonough, Committee of Charity.

**IRISH FRIENDLY SOCIETY.**—R. J. Ritchie, President; J. McCafferty, Vice President; R. K. Roche, Recording Secretary; P. L. Carey, Financial Secretary; John McCarthy, Treasurer.

**SAINTE JOHN AGRICULTURAL AND HORTICULTURAL SOCIETY.**—Charles Drury, President; James Davidson and Richard Thompson, Vice Presidents; Alexandre Jardine, Treasurer; James Barber, Recording Secretary; T. E. G. Tisdale, Corresponding Secretary; Thomas Davidson, Kayes McBrien, Simenn Jones, John Waddell, C. J. Horgan, Claudius Hamilton, F. S. Jones, Thomas Clark, George A. Wood, and George G. Gilbert, Jun., Directors.

**THE NATURAL HISTORY SOCIETY OF NEW BRUNSWICK.**—Dr. Botsford, President; Wm. Jack, Esquire, Vice President; G. E. S. Keator, M. D., Esq., Treasurer; R. Matthew, Esquire, Recording Secretary; J. Allen Jack, Corresponding Secretary; R. Brittain, Esquire, Librarian; G. F. Matthew, Curator; H. W. Frith, Esq., Dr. Hamilton and Dr. Steves, Council.

**SAINTE JOHN SOCIETY LIBRARY.**—I. Woodward, President; Hurd Peters, Vice President; J. R. Ruel, Secretary and Treasurer; Joseph Spencer, Librarian; G. Sidney Smith, William M. Jarvis, R. Sands Armstrong, and Edward Allison, Committee.—Library open from 8 to 4 p. m. daily.

**ST. JOHN LAW SOCIETY.**—William Jack, Q. C., President; Charles Duff, Q. C., Vice President; T. Barclay Robinson; Esquire, Treasurer; W. L. T. Seely, Esq., Secretary; Duncan Robertson, Esquire, A. R. Wetmore, Esquire, Q. C., and Samuel R. Thomson, Esquire, Q. C., form the Council, with the Office bearers.

**SAINTE MALACHI'S TOTAL ABSTINENCE SOCIETY.**—The Very Rev. James Quinn, V. G., President; John C. Ferguson, Vice President; T. O'Connor, Secretary; Mr. John McGourty, Treasurer. And a Committee consisting of sixteen members.

**FEMALE REFORM SOCIETY.**—Rev. William Armstrong, President; Rev. William Donald, D. D., and John McMorran, Esquire, Vice Presidents; John Boyd, Esq., Treasurer; Rev. A. McL. Stavelly, Secretary. Gentlemen's Committee—J. Paterson, LL. D., Samuel D. Burton, Robert S-sars, Captain Pritchard, J. R. Marshall, and J. Elden, with the Ministers of the different denominations. Ladies' Committee—Mrs. R. W. Crookshank, President; Mrs. John Gillis and Mrs. William Thomson, Vice Presidents; Mrs. Stavelly, Treasurer; Mrs. Severson, Mrs. Wm. Armstrong, and Mrs. Pritchard, House Stewards; Mrs. Crookshank, Mrs. Henry Robertson, Mrs. James Reed, Mrs. Samuel Robinson, Mrs. Francis Ferguson, Mrs. J. T. Smith, Mrs. McKean, Mrs. Runciman, and Mrs. D. S. Kerr.

**SAINTE JOHN PROTESTANT ORPHAN ASYLUM.**—John M. Robinson, Esq., President; Rev. William Scovill, Secretary; John Boyd, Treasurer; J. V. Troop, J. Fisher, T. C. Humbert, James Horsfall, and John Magee, Esquires, Directors.

**SAINTE JOHN SABBATH SCHOOL ASSOCIATION.**—Alexander McL. Seely, President; W. Welsh, Vice President; Chipman Skinner, Secretary; J. Woodrow, Treasurer.

**CHARLTON LITERARY ASSOCIATION.**—W. J. McCordock, President; George F. Harding, Vice President and Secretary; G. E. Baxter, Librarian; and the foregoing, with Jarvis Wilson, Thomas O. Mullaly, and J. C. Littlehale, Standing Committee.

**EPISCOPAL CLERICAL LIFE ASSURANCE ASSOCIATION.**—Rev. Canon Coater, Rev. Canon Harrison, Rev. W. E. Scovill (Kingston), and Rev. William Armstrong; Rev. F. Coater, Secretary; Rev. William Scovill, Treasurer.

**THE ASSOCIATED ALUMNI OF THE UNIVERSITY OF NEW BRUNSWICK.**—His Excellency the Lieutenant Governor the Hon. Arthur H. Gordon, C. M. G., D. O. L., Patron; Rev. W. Scovill, B. A., President; Hon. Charles Fisher, D. C. L., Rev. Charles G. Coater, M. A., and Rev. Chas. Lee, M. A., Vice Presidents; Hurd Peters, M. A., Rev. James W. Disbrow, M. A., Rev. Henry J. McLardy, B. A., Rev. W. H. Deveber, M. A., Wm. P. Dole, Esq., B. A., George Roberts, M. A., and G. S. Smith, B. A.; Frederick E. Barker, Esq., D. C. L., Secretary-Treasurer.

**SAINTE JOHN BUILDING SOCIETY AND INVESTMENT FUND.**—Edward Allison, Esq., Thomas McAvity, Esq., and Hurd Peters, Esq., Trustees; Isaac Woodward, Esq., President; John Smith, Esq., Vice President; David Miller, Esq., M. D., Charles Kirkpatrick, Esq., Geo. A. Hamilton, Esq., M. D., Charles N. Skinner, Esquire, and James T. Steves, Esquire, M. D., Directors. Bankers—The Commercial Bank of New Brunswick. William M. Jarvis, Esquire, Solicitor; Hurd Peters, Esq., C. E., Surveyor; Mr. Thomas Main, Manager.

**MECHANICS' INSTITUTE OF SAINTE JOHN.**—Isaac Woodward, President; William F. Smith and William H. A. Keans, Vice Presidents; William Wedderburn, Corresponding Secretary; W. J. Starr, Recording Secretary; George Hutchinson, Jun., Treasurer; Ellsha Broad, Andrew Gilmour, James Allan, A. Rowan, John McMillan, Robert Brittain, Gilbert Murdoch, James J. Christie, Edward Willis, Henry W. Frith, Edward J. Brass, and David H. Hall, Directors; Thomas A. Rankine, Librarian.

**RURAL CEMETERY.**—Wm. Jack, President; G. Sidney Smith, Secretary and Treasurer; Wm. Parks, W. G. Lawton, James Pettingell, Thomas Parks, Charles Drury, James Reed, Hon. A. McL. Seely, William Thomson, T. W. Daniel, Richard Thompson, and Alexander Jardine, Directors; John Adams, Superintendent.

COMMISSIONERS OF THE PARISH OF SAINT JOHN'S, Clerk, Thomas King, Thomas King, West Street, and Mar

UNION INSURANCE SECRETARY AND MANAGERS, and WILLIAM

CHAMBERS, President; J. Ferguson, A. Wm. Wright, Council; Z. J. Bull, William Arbitrators.

ST. JOHN BAPTIST, G. I. J. D. Underhill

ST. ANDREW'S SECRETARY AND

VICTORIA SECRETARY-TREASURER, J. Wal

ST. JOHN'S JOHN W. CUDDELL, Joseph S. Knox, James L. Dun

SAINTE JOHN'S SECRETARY; J. Smith, George

SAINTE JOHN'S MARSTON, Sec

NEW BRUNSWICK SECRETARY AND MANAGER, G. E. Mo

FREDERICKSON & W. Babbitt

AMERICAN TRADING COMPANY, T. M. L

EUROPEAN TRADING COMPANY, Wm. Wright, E. R. Burpee,

WOODSTOCK, Gilbert W. Equiles, Dir

ST. STEPHENSON, H. Cullin

SOUTH BAY, H. Shaw, Sec

McL. Seely, H. L. Lawton, G

SAINTE JOHN'S GENERAL SUPERINTENDENT, John Ar

RING COAL COMPANY, Thomas C

President ;  
Treasurer ; R.  
Secretary ;  
H. Esq., Dr.

eters, Vice-  
brarian ; G.  
rd Allison,

Duff, Q. C.,  
Seely, Esq.,  
C., and Sa-  
carers.

Quinn, V.  
Secretary ; Mr.  
members.

ev. William  
Boyd, Esq.,  
ce—J. Pater-  
R. Marshall,  
Ladies' Com-  
mre. William  
n, Mrs. Wm.  
Mrs. Henry  
rguson, Mrs.

President ;  
P. J. Fisher,

President ;  
Treasurer.

orge F. Har-  
the foregoing,  
g Committee.

Coster, Rev.  
Armstrong ;

His Excel-  
G., D. C. L.,  
C. L., Rev.  
s ; Hurd Pe-  
B. A., Rev.  
A., and G.  
urer.

llison, Esq.,  
ward, Esq.,  
D., Charles  
Esquire, and  
blai Bank of  
Esq., C. E.,

William F.  
rn, Corres-  
Hutchinson,  
owan John  
ward Willis,  
mas A. Ran-

Secretary and  
rks, Charles  
iel, Richard  
ndent.

COMMISSIONERS OF SEWERAGE AND WATER SUPPLY FOR CITY OF ST. JOHN AND PARISH OF PORTLAND.—Board of Commissioners: Edward E. Lockhart, Chairman, Thomas King, and William Seely; Superintendent and Engineer, G. Murdoch; Clerk, Thomas C. Hennigar; Collector, Charles F. Flaglor.

WEST SIDE.—Chairman, Charles Ketchum; Commissioners, George F. Harding and Martin H. Peters.

UNION IRON WORKS COMPANY.—Edwin Fisher, President; Archibald McLean, Secretary and Treasurer; Edwin Fisher, E. Lingley, Joseph Maher, James Harris, and William A. McLean, Directors.

CHAMBER OF COMMERCE.—L. Donaldson, Esquire, President; J. W. Cudlip, Vice President; I. Woodward, Secretary Treasurer; Hon. John Robertson, Francis Ferguson, A. Jardine, W. Thomson, J. V. Troop, C. H. Fairweather, G. Thomas, Wm. Wright, S. D. Berton, John Duncan, and T. W. Daniel, Esquires, Members of Council; Z. Ring, George McLeod, William Parks, J. W. Nicholson, W. W. Turnbull, William G. Lawton, Alexander Rankin, and William M. McLean, Board of Arbitrators.

ST. JOHN BASE BALL CLUB.—President, R. R. Barnes; G. F. Everett, Vice-President; G. A. DeForest, Treasurer; C. P. Clarke, Secretary; T. Clarke, D. C. Perkins, J. D. Underhill, Committee of Management.

ST. ANDREW'S SOCIETY CURLING CLUB.—James Macfarlane, President; John White, Secretary and Treasurer.

VICTORIA SKATING CLUB.—Thomas M. Reed, President; W. F. Bunting, Secretary-Treasurer; James A. Harding, F. T. C. Burpee, Lewis J. Almon, W. F. Harrison, J. Walter Scammell, Stephen E. Gerow, and C. H. Fairweather, Directors.

ST. JOHN GYMNASIUM COMPANY.—Capital Stock, \$4,000, in Shares of \$20 each.—John W. Cudlip, Esquire, President; B. Lester Peters, Esquire, Vice-President; Joseph S. Knowles, Secretary; Instructor, F. A. Jones; Directors, John Boyd, James L. Dunn, Robert R. Barnes, Henry Fairweather, and T. Gray Merritt.

SANT JOHN GAS LIGHT COMPANY.—J. M. Walker, Esq., President; Robert Britain, Secretary; John Duncan, William Parks, W. G. Lawton, D. J. McLaughlin, Wm. Smith, George Carvill, Rev. Wm. Scovill, and C. Patton, Esquires.

SANT JOHN SUSPENSION BRIDGE COMPANY.—J. D. Lewin, President; John F. Marsters, Secretary and Treasurer; Dr. L. B. Botsford, L. J. Almon, C. W. Weidon, and D. J. McLaughlin, Directors.

NEW BRUNSWICK TELEGRAPH COMPANY.—Edw. Sears, President; R. T. Clinch, Secretary and Superintendent; A. Jardine, Edward Sears, J. Duncan, R. Reed, and G. E. Morton, Halifax, Directors.

FREDERICTON AND ST. JOHN TELEGRAPH COMPANY.—George Botsford, President; S. W. Babbitt, Secretary.

AMERICAN TELEGRAPH COMPANY.—R. T. Clinch, Superintendent for New Brunswick; T. M. Robinson, Manager, St. John Office.

EUROPEAN AND NORTH AMERICAN RAILWAY COMPANY—(Western Extension).—William Parks, President; E. D. Jewett, F. T. C. Burpee, W. B. Robinson, and Wm. Wright, Esquires, Directors; C. N. Skinner, Secretary and Treasurer; E. R. Burpee, Engineer.

WOODSTOCK BRANCH RAILWAY.—B. A. Hay, Esq., President; George H. Connell, Gilbert Vanwart, T. R. J. Dibblee, William Lindsay, and Robert Caldwell, Esquires, Directors; James R. Hartley, Esq., Engineer; Samuel Watts, Secretary and Treasurer.

ST. STEPHEN BRANCH RAILWAY.—W. H. Todd, President; Z. Chipman, R. Watson, H. Cullinan, and F. Todd, Esquires, Directors.

SOUTH BAY BOOM COMPANY.—Hon. Alexander McL. Seely, President; Stephen H. Shaw, Secretary and Treasurer; James Long, Superintendent; Hon. Alex. McL. Seely, Hon. John Robertson, Frederick A. Wiggins, Francis Ferguson, W. H. Lawton, Geo. L. Lovett, and John Coleman, Esquires, Directors.

SANT JOHN MANUFACTURING COMPANY.—John Smith, President; J. Calkin, General Superintendent of Works; Z. G. Gabel, Secretary and Salesman; John Boyd, John Armstrong, Thomas R. Jones, and James Robinson, Directors.

RIDGE COAL COMPANY.—Thomas R. Jones, Esquire, President; Messrs. B. Lingley, Thomas Cotnam, James E. and George E. B. yard, Directors.

**ALBERT MINING COMPANY.**—George Gilbert, Jun., President; William Ellman, Secretary; Henry Gilbert, Sen., Bradford Gilbert, Henry Gilbert, Jun., Thomas Gilbert, and John Byers, Directors.

**CALDONIA MINING AND MANUFACTURING COMPANY.**—William Jack, President; James Barber, Secretary; LeBaron Botsford, Edward Allison, Alex. Jardine, William Smith, John H. Harding, and Charles A. Everett, Directors.

**NEW BRUNSWICK OAKUM COMPANY.**—Captain Fritchard, President; Charles W. Weldon, Thomas E. Millidge, R. P. Starr, W. F. Starr, George Fleming and T. O. Humbert, Directors; W. J. Starr, Secretary.

**BURNS' CLUB.**—Robert Keltie, Esquire, President; Archibald Rowan, Esquire, Vice President; Mr. G. Murdoch, Secretary; J. Milligan, Esquire, Treasurer; T. Gunn, E. Brass, W. Murdoch, F. A. Morrison, and T. King, Directors.

**SAINTE JOHN SHIP BUILDERS' ASSOCIATION.**—Francis Ruddock, Esquire, President; John McLaughlin, Esquire, Vice President; Mr. William Welch, Treasurer and Secretary; Messrs. Thomas E. Millidge, James Nevins, Arthur McDonald, Thomas Hilyard, and Stephen J. King, Committee of Management.

**SAINTE JOHN TYPOGRAPHICAL ASSOCIATION.**—H. Finlay, President; John Marshall, Vice President; James Seaton, Treasurer; Charles R. Barnes, Secretary.

**LYOYD'S REGISTER OF BRITISH AND FOREIGN SHIPPING.**—John Tucker, Samuel Laphorne, and Christopher Besant, Esqs., Surveyors; D. R. Munro, Accountant.

**THE SOCIETY OF UNDERWRITERS FOR MARINE RISKS.**—George Stymest, Secretary.

**COAL CREEK MINING COMPANY.**—James Harris, Esquire, President; P. Beanard, Jun., Esq., Secretary; John C. Brown, G. A. Hamilton, John McMillan, and Wm. H. Olive, Esquires, Directors.

**VICTORIA COAL MINING COMPANY.**—William Davidson, President; George E. Fairweather, Secretary and Treasurer; Hon. John Robertson, John V. Thurgar, James Harris, and Henry Horton, Directors.

#### CITY AND COUNTY OF SAINT JOHN.

*Justices of the Mayor's Court.*—The Mayor and Recorder.

*Justices of the Peace.*—The Mayor, the Recorder, Thomas R. Jones, A. Rowan, John McGrath, Frederick P. Robinson, Michael M. Maher, R. D. McArthur, James Quinton, Thos. M. McLachlan, and Joseph Coram, Esquires, (*of the Quorum*), L. Donaldson, Gehardus C. Carman, Henry Gilbert, Archibald Menzies, Charles Ward, Hon. John Robertson, William H. Street, James Brown, William Olive, Samuel Strange, James Gallagher, John Wishart, Robert Keltie, Leveret H. De Veber, William Hawks, Moses Vernon, George A. Lockhart, William Parks, William O. Smith, Alexander Lockhart, James Travis, Joseph Fairweather, Robert Douglas, Francis Ferguson, Frederick A. Wiggins, Peter Besnard, James Olive, George Carvill, John Humbert, S. K. Foster, Francis Ruddock, J. F. Goddard, T. O. Crookshank, Joseph Beatteay, Alexander Balloch, B. J. Underhill, C. D. Everett, James Olive, 3d, Robert Salter, J. W. M. Irish, Alexander McTavish, T. E. Milledge, D. J. McLaughlin, John Doherty, J. S. Parker, John Foster, David Collins, J. C. Littlehale, Robert Robertson, Charles Ketchum, James Quinton, Henry Garbutt, Samuel Clark, William Scoullar, G. V. Nowlin, James Dunn, W. H. A. Keans, James Robinson, Moses Tuck, Thos. Trafton, John McLaughlan, J. D. Lewin, G. E. Fenety, John Stevens, Stephen Gerow, G. E. Snider, T. W. Daniel, William Wright, Charles Merritt, Robert Robertson, William Thomson, Thomas Hilyard, James Flewelling, John Fisher, Thomas McAvity, Samuel L. Tilley, Z. Ring, James Harris, Thomas McElroy,

Thos. R.  
Patrick M.  
John Ber  
Downing,  
Morris, J.  
George H.  
Charles D.  
Robert R.  
Thomas R.  
High  
Deputy S  
Clerk of  
Corone  
County  
Auditor  
Judge o  
Registr  
man Drur

Commis  
William B  
Robinson,  
David Sha  
Wm. R. M  
Jas. J. Ka  
Humphrey  
Armstrong  
H. Hathev  
George G.  
Street, Le  
Hurd Pet  
Wedderbu  
Sidney Sm  
P. Robins  
C. Perley,  
Demill, F.  
Sorley, J.  
Stockton,  
Stanley B  
Commis  
Court.—I  
Commis  
Inspecto  
Trustee  
side of th  
quires. I  
B. Whipp  
Rev. Ja  
missioners  
nected wit  
Charles

Thos. Robinson, Bradford S. Gilbert, John McSweeney, Edward Brown, Patrick McCourt, Thomas Coram, James E. Hamm, James Colwell, John Berryman, Robert Thompson, sen., Thomas Marter, Michael Downing, John Gillis, Michael O. Mahoney, Aaron Alward, Hugh Morris, Justus E. Knight, Daniel Gallagher, Charles H. Estabrooks, George H. Clark, James Gault, William Thompson, sen., Chas. Tucker, Charles Devine, John W. Beard, Alexander Rankin, Charles Hazen, Robert Rossiter, John Anderson, Robert R. Allan, Lewis H. Browne, Thomas Hatheway, and George S. Baker, Esquires.

*High Sheriff*.—James A. Harding, Esquire; Mr. John Rankine, Deputy Sheriff, and Keeper of the Gaol; Mr. James Bertram, Turnkey.

*Clerk of the Peace*.—Honorable William B. Kinnear.

*Coroner*.—William Bayard, Esquire, M. D.

*County Treasurer*.—William Mackay, Esquire.

*Auditor of County Accounts*.—R. Sands Armstrong, Esquire.

*Judge of Probates*.—Honorable W. B. Kinnear.

*Registrar of Deeds and Wills, and Registrar of Probates*.—W. Chipman Drury, Esquire.

*Commissioners for taking Affidavits in the Supreme Court*.—Hon. William B. Kinnear, Robert Fraser Hazen, H. N. H. Lagrin, John M. Robinson, Hon. Robert L. Hazen, William Jack, Duncan Robertson, David Shank Kerr, John H. Gray, James W. Peters, Samuel J. Scovil, Wm. R. M. Burtis, Chas. Duff, William Tyng Peters, Jas. A. Harding, Jas. J. Kaye, Andrew B. Wetmore, George F. Rouse, Charles Doherty, Humphrey T. Gilbert, B. Boyd Kinnear, John G. Campbell, R. Sands Armstrong, Hon. Charles Watters, S. R. Thomson, George Blatch, W. H. Hatheway, W. C. Drury, Henry W. Frith, Charles W. Stockton, George G. Gilbert, Jun., Benj. L. Peters, F. C. K. Frith, William W. Street, Lewis J. Almon, Charles W. Weldon, Alexander Ballentine, Hurd Peters, W. P. Dole, Thomas T. Hanford, W. H. Tuck, William Wedderburn, W. M. Wright, James R. Macshane, C. N. Skinner, G. Sidney Smith, John A. Wright, T. Gray Merritt, Fred. E. Barker, Fred. P. Robinson, W. M. Jarvis, William H. Scovil, Jun., Thos. Kelly, W. C. Perley, P. Besnard, Jun., George E. King, T. Barclay Robinson, Alfred Demill, F. A. Morrison, H. L. Sturdee, Silas Alward, W. C. Lee, G. McSorley, J. G. Forbes, H. C. McMonagle, A. C. Fairweather, Fred. W. Stockton, Wm. H. Sinnott, Robert J. Ritchie, Robert Matthew, A. M., Stanley Boyd, and Wm P. Ritchie, Esquires.

*Commissioner for taking Recognizances of Bail in the Supreme Court*.—Isaac Woodward, Esquire.

*Commissioner for Solemnizing Marriage*.—Gehardus C. Carman, Esq.

*Inspector of Schools*.—Edmund H. Duval, Esquire.

*Trustees of Schools, City of Saint John*.—Parish No. 1 (the Eastern side of the Harbour)—John Sears, George Blatch, and W. P. Dole, Esquires. Parish No. 2 (Western do.)—Thomas M. McLachlan, Joseph B. Whipple, and Isaac Noble, Esquires.

Rev. James Quinn, James Gallagher, Esq., and William Carvill, Commissioners for the management of the Free School at Saint John, unconnected with the Madras Board.

Charles Drury and Bradford S. Gilbert, Commissioners of Sewers.

Wm. M. Smith, Inspector of Steamboats, under the Act 17 Vict., c. 9, and subsequent Acts relating to Steam Navigation.

Jeremiah Harrison, Moses Tuck, and James Harbour, Commissioners for extending Saint John Street in the City and County of Saint John.

Dr. William Bayard, Commissioner of Indian Reserves, under Act 7 Vict. c. 45.

G. C. Carman, James Gallagher, Wm. O. Smith, John Owens, Wm. Hawkes, William Doherty, and Allan McLean, Esquires, Commissioners of the Alms House, Work House, and Infirmary. John Baxter, Esquire, M. D., Physician. Wm. Cunningham, Keeper.

*Surveyors of Lumber in the County.*—John Tapley, W. D. Shaw, Ezekiel Jordan, William Cunard, William Lynch, Joseph Maher, Shadrac Holley, Joseph Horncastle, David McClellan, Moses E. Cowan, Gilbert J. Mayes, Andrew Stevenson, James Holley, Linus H. Seely, James F. Ellis, Jas. Crawford, Daniel O'Neil, Charles M. Brown, Covely Robertson, Daniel McGoldrick, S. T. Fowler, and Robert Staples.

*Terms of General Sessions and Common Pleas.*—Third Tuesday in March, and first Tuesday in June, September and December.

#### PARISH OF PORTLAND.

Jacob R. Pidgeon, Town Clerk.

Robert Taylor, Davidson Monroe, and Jas. Campbell, Pound Keepers.

Robert Taylor, Edward Lowell, Edward Conway, and Peter Sweeney, Hog Reeves.

Richard Dalton, Charles Wilson, and W. A. Moore, Assessors of Rates.

John Smith, Samuel Lackey, James Kerr, and Jacob Pidgeon, Constables.

John Long, James Alexander, and Edward Lowell, Fence Viewers.

Samuel Lackey, Clerk of the Market.

John Long and Edward Lowell, Field Drivers.

Road Commissioners—District No. 1, James Wilson; No. 2, Thomas Dale; No. 3, William Seely.

D. R. Monroe, Henry Dalton, and John R. Rigby, Revisors of Electors.

Richard Dalton, sen., William L. T. Seely, and Jeremiah Harrison, Trustees of Schools.

Robert Aitkin, Alexander Duff, and William Cunard, Auditors of Public Accounts.

**FIREWARDS.**—Bradford S. Gilbert, Joseph Ruddick, Robert Sweet, David V. Roberts, Henry Maxwell, Robert Cunard, and Stephen E. Stevens.

**BRUNSWICK, No. 1 ENGINE COMPANY.**—William McConnell, Engineer; John Johnston, Foreman; John Armstrong, jun., Assistant Foreman; John Armstrong, sen., Secretary.

**PROTECTOR, No. 2 ENGINE COMPANY.**—John Kane, Engineer; Thomas Crockett, Foreman; Alexander Napier, Assistant Foreman; H. J. S. Warwick, Secretary.

#### PARISH OF SIMONDS.

Charles Waterbury, Samuel Jones, William Evans, and John Gillis, Commissioners of Highways.

James H. Moran, Oliver B. Cougle, Timothy McCarthy, W. H. Olive,

James Taxes.

Michael

John

James

Electors.

T. Otty

of Schoo

Henry

John Ke

Murray, C

James

Knox, Ro

Patrick

James Mc

and Hugh

Francis

and John

John O

Ratcliff, A

Charles K

Wade, Cla

Toner, Ric

John Collie

Jeremiah

James Ro

Kelley, Sin

Solomon

Robinson,

John Irvin

Simeon

Constables.

Edward

sioners of

John M.

expending

Francis C

Reuben

Francis C

McCumber,

James F

Pound Kee

Simon T

Hog Reeve

John Fo

Black, Fie

William

assessors of

James Barbour, Francis S. Jones, and Thomas Bowes, Assessors of Taxes.

Michael McGirr, Town Clerk.

John Johnston, Collector of Taxes.

James Davidson, Richard Sands, and William Moore, Revisors of Electors.

T. Otty Crookshank, R. S. Armstrong, and John Armstrong, Trustees of Schools.

Henry Brookins, Robert Higgins, Wm. Maxwell, Patrick McDavitt, John Kelley, James Bowes, Eli Angevine, Wm. Leonard, and Bernard Murray, Constables.

James Bowes, sen., Robert McLean, John Ryan, John Barrett, John Knox, Robert Moore, and Edward Sentill, Hog Reeves.

Patrick Brown, Hugh Ryan, James Mullin, John Maxwell, John Bean, James McGee, jun., Thomas Graham, George Garnett, William Dailey, and Hugh Bell, Pound Keepers.

Francis Johnston, Wm. Lawlor, Lanty Chittick, Thos. Garnett, sen., and John Colgan, Fence Viewers.

John O'Brien (H. S.), Michael McCormick, John McCauley, Thomas Ratcliff, Andrew Hunter, Thomas Clark, Andrew Moore, Owen McGuire, Charles Knox, Caleb Ratcliff (Mill Road), Kayes McBrien, Charles A. Wade, Claudius Hamilton, Capt. Allen McLean, John Finley, sen., Hugh Toner, Richard Evans, William Moore, Job Stanley, John McElwain, John Collins, Michael Deerin, John Parks, Henry Osburn, Patrick Tracey, Jeremiah Donovan, Henry Graham, James Armstrong, James Anthony, James Robertson, Richard McDonald, jun., Robert Martin, Edward Kelley, Simeon Fraser, James Brown (Douglas Mill), Joseph Woods, Solomon Lachree, Robert Marchbanks, Benjamin Staokhouse, Thomas Robinson, James Newcomb, Andrew McGowen, Samuel Abbott, and John Irvin, Surveyors of Highways.

#### PARISH OF SAINT MARTINS.

Simeon Brown, Michael McDade, Hiram Mosher, and John M. Brown, Constables.

Edward McBride, William C. Brown, and Philip Mosher, Commissioners of Highways.

John M. Brown, John Fownes, and Philip Mosher, Commissioners for expending Bye Road money.

Francis Charlton, Collector of Rates.

Reuben V. Bradshaw, Town Clerk.

Francis Charlton, Ebenezer Brown, William McAfee, and William McCumber, jun., Fence Viewers.

James Ross, Thomas Lewis, James O'Donald, and Denis Crotty, Pound Keepers.

Simon Tuffs, Samuel McCormick, Isaac Burchill, and James O'Donald, Hog Reeves.

John Fownes, Aaron Delong, Harrington S. Brown, and Archibald Black, Field Drivers.

William Ruddick, M. D., Philip Mosher, and Benjamin Wishart, Assessors of Rates.



Edward Brown, David Vaughan, and Henry Whitney, Revisors of Electors.

David Vaughan, jun., Henry Whitney, sen., and William Ruddick, Trustees of Schools.

Robert B. Patterson and Elisha Turtlott, Boom Masters.

Robert B. Patterson and Elisha Turtlott, Surveyors of Dams.

John Hosford and Henry Handran, Timber Drivers.

Andrew Carlton, Jacob Tuffs, Edward Foster, James Fownes, George Fownes, William Black, jun., Isaac Melvin, Wm. H. Bradshaw, Simeon Vaughan, Edward Nugent, John M. Brown, Ebenezer Brown, James Klugston, John Porter, Robert Floyd, John Kennada, Richard Hosford, Denis Burk, Alexander McBride, Francis Porter, Hugh Ryan, Thomas Love, John Sands, John Russell, David Hurst, George Duncan, Charles Murlin, John Dunlop, Andrew Scott, Michael Dougherty, James Henry, Henry Handran, William Black, sen., Samuel Brown, Patrick Mohale, Daniel Mosher, Robert Hamilton, George Patterson, Michael Dougherty, Thomas Armstrong, Francis Lacy, John McCullough, James Irvin, George McNett, John McIntyre, and James Kelly, Surveyors of Highways.

#### PARISH OF LANCASTER.

A. Menzies, M. A. Wall, and James Alston, Assessors of Rates.

J. E. Knight, R. Thompson, and J. D. Lewin, Trustees of Schools.

James Robinsun, John Galbraith, and John Dunn, sen., Revisors of Electors.

M. P. Balcom, Charles Johnston, and Robert Boggs, Commissioners of Highways.

William Clarke, Thomas Dean, sen., and James Gault, Commissioners for expending Legislative Grants.

John T. Lord, Collector of Rates.

Charles H. Deforest, Town Clerk.

Edward Sutton, Weigher of Hay.

James Orr, John Dunham, John Monahan, Thomas Burns, Thomas Lennox, Daniel Campbell, John Hargrove, jun., Archibald McAuley, William Stinson, William Clark, junior, and William Buchanan, Constables.

Joseph Balcom, Anthony Thompson, James Downey, William Lord, John Avery, William Coil, and Terence Collins, Pound Keepers.

George Coster, Peter Bryne, Thomas Galbreath, and John Lowry, Fence Viewers.

James Wan, Joseph Young, Charles Morrison, James Crocket, Michael McNulty, Henry Quigg, and John Warren, Hog Reeves.

William Somerville, Jeremiah Logue, Michael Downing, Clayton Scott, William Griffiths, Thomas C. Olive, John Minnis, William Olive, 4th, Daniel Campbell, Samuel Hayward, Patrick McCormack, Terence O'Brien, James Havy, James Reed, James McAuley, Richard Bradley, Charles Armstrong, Robert Dean, sen., John Hargrove, sen., Jessc Belding, William Wilson, Patrick Keefe, Francis Armstrong, Samuel Jones, William Gregg, Robert Henderson, John Early, John Murphy, and Hugh McCavour, Surveyors of Highways.

ALDER

John  
Treasure  
City Mar  
bert Wal

ASSESS  
Coulthar  
Burchill,  
SURVE  
MASTER-  
FIRE

Canter  
and C. W  
Kingslea  
Greaves  
St. Mary  
Thorburn  
and J. P  
James  
J. S. Bee

Justice  
coe Saun  
Odell, Ja  
ex officio,  
Justice  
Robinson  
Davidson  
Gill, Rich  
Asa Coy,  
Hatheway  
Benjamin  
Enoch D  
Fox, Jose  
mons, Ja

## COUNTY OF YORK.

## CORPORATION OF FREDERICTON.

	JOHN A. BECKWITH, Esquire, Mayor.	
ALDERMEN—	William Grieves, Esquire,	<i>Wellington Ward.</i>
	Martin Mackay, Esquire,	
“	Samuel D. McPherson, Esquire,	<i>St. Ann's Ward.</i>
“	William H. Tower, Esquire,	
“	Harris Allen, Esquire,	<i>Carlton Ward.</i>
“	Henry Torrens, Esquire,	
“	Thomas Dowling, Esquire,	<i>Queen's Ward.</i>
“	John Hains, Esquire,	
“	Mark Neville, Esquire,	<i>King's Ward.</i>
“	Samuel Fleming, Esquire,	

John L. Marsh, Esquire, City Clerk; Samuel W. Babbit, Esquire, City Treasurer; John Richards, Esquire, City Auditor; Alexander M'Killigan, City Marshal, and City Surveyor; Charles Gregory, City Engineer; Robert Wallace and Robert White, Clerks of Markets and Weighers of Hay. \_\_\_\_\_, Commissioner of the Alms House.

ASSESSORS: Thomas L. Simmons, Esquire, *Wellington Ward*; Geo. Coulthard, *St. Ann's Ward*; Robert Baxter, *Carlton Ward*; James Burchill, *Queen's Ward*; E. C. Bradley, *King's Ward*.

SURVEYOR OF STREETS AND HIGHWAYS, WHARFINGER AND HARBOUR MASTER.—Robert Baxter.

FIRE DEPARTMENT.—Martin Mackay, Chief Engineer.

## YORK MUNICIPALITY.

*Canterbury*—B. Robinson and C. Grosvenor; *Dumfries*—A. Whitehead and C. W. Tilley; *Prince William*—James Henry and J. G. Vanwart; *Kingsclear*—W. Hammond and T. B. Wheeler; *Manners Sulton*—W. Greaves and J. Rutherford; *New Maryland*—S. K. Nason and G. Ball; *St. Mary's*—T. F. Barker and J. McLaggan; *Stanley*—B. Elliott and R. Thorburn; *Douglas*—D. Pugh and S. Burpee; *Queensbury*—G. W. Knox and J. Parent; *Southampton*—C. Bartlett and J. Parent.

James Henry, *Warden*; H. B. Rainsford, Jun., *Secretary-Treasurer*; J. S. Beck, *Auditor*.

*Justices of the Inferior Court of Common Pleas.*—Hon. John Simcoe Saunders, John Allen, John Robinson, George Minchin, William H. Odell, Jas. A. Maclauchlan, Jas. S. Beck, Allan McLean, and the Mayor, *ex officio*, Esquires.

*Justices of the Peace.*—Hon. John S. Saunders, John Allen, John Robinson, George Minchin, William H. Odell, Thomas Jones, William Davidson, Patrick Campbell, George Garden, L. B. Rainsford, Thomas Gill, Richard Hayne, Geo. Clements, Allan M'Lean, Thomas R. Robertson, Asa Coy, Isaac Kilburn, Edward Simonds, Charles M'Pherson, George L. Hatheway, Ira Ingraham, Spafford J. Barker, Beverley A. Robinson, Benjamin Yerxa, Benjamin Goodspeed, James Fairlie, Israel Smith, Enoch Dow, Edward Pidgeon, J. McDonald, Andrew Calder, Samuel Fox, Joseph Pickard, Thomas Murray, James S. Beck, Thomas L. Simmons, James McLaggan, Thomas C. Atherton, William R. Bustin, Calvin

L. Goodspeed, Francis M'Manus, John M'Intosh, Robert Foreman, John S. Ellcgood, John Hea, jr., Moses Hillman, Hezekiah Cronkrite, John Guiou, Thomas Temple, Hugh M'Kay, Benson Smith, Thomas Herbert, Lewis H. Huestis, Jeremiah Christy, John S. Barker, Thomas Stewart, Alexander Shives, Martin Mackay, Samuel A. Akerley, Joseph H. Dykeman, William C. Brown, George W. Knox, Alex. Moody, Matthew Graham, Samuel F. Grosvenor, William C. Brown, George Nevers, William Gibson, John S. Patterson, Henry Rogers, Thos. Davis, William Whitehead, Constantine Connelly, Archibald M'Lean, William Jamieson. Geo. Lester, John A. Beckwith, Patrick Selvage, William Gunn, Samuel Dayton, I. Atherton (*of the Quorum*), John Taylor, W. C. Joslin, John L. Grant, Thomas F. Saunders, Joel Millar, Thomas Pringle, Benjamin H. Clayton, Bernard Elliott, William Lewis, Joshua Hillman, George H. Maxin, James Sutherland, George A. Perley, Abraham McKeen, Wm. Wilson, John Anderson, Richard P. Winter, George Risteon, George Estey, Frederick A. Perley, Patrick Kirlin, Samuel Yerxa, William H. Biden, William H. Murray, Joseph Reed, Solomon Vail, William Henry Long, Robert Robinson, Stephen G. Fowler, Duncan McKenzie, Thomas Miles, John L. Hains, and James E. Smith.

*High Sheriff.*—Thos. A. Temple, Esq. *Deputy Sheriff.*—Wm. Friel, *Keeper of the Rolls and Clerk of the Peace of the Inferior Court of Common Pleas.*—George J. Dibblee, Esquire.

*Surrogate.*—George F. H. Minchin, Esquire.

*Registrar of Probates.*—Francis A. H. Stratton, Esquire.

*Registrar of Deeds and Wills.*—Abraham D. Yerxa, Esquire.

*Coroners.*—Judah Hammond, John Marshall, Thomas Brown, S. D. Macpherson, Theodore C. Brown, David Little, and Hiram Dow, Esquires.

*Judge of Probates.*—G. F. H. Minchin.

*Commissioner for taking Bail in the Supreme Court.*—Hon. J. S. Saunders.

*Commissioners for taking Affidavits in the Supreme Court.*—George J. Dibblee, Hon. Charles Fisher, William H. Needham, George F. H. Minchin, William H. Odell, George Botsford, F. A. H. Stratton, James P. Wetmore, James Fraser Berton, Edward H. Wilmot, E. W. Miller, B. C. Bird, John J. Fraser, George J. Bliss, John L. March, J. Henry Phair, John Kirby, Charles H. B. Fisher, H. B. Rainsford, jun., George F. Gregory, Patrick Sweeney, A. Rankin Bedell, James F. McManus, E. Byron Winslow, and Thomas L. Harrison, Esquires.

*Commissioners for Solemnizing Marriage.*—James A. McLaughlan, John Allen, John Robinson, J. Harrison, and James A. Milles, Esquires.

*Auctioneers.*—Samuel A. Akerley, Joseph Myshral, Thos. R. Barker, Thos. W. Smith, Jeremiah Staples, Thos. Douglass, and Pat. McManus.

*Commissioners of the Alms and Work House.*—Ludlow McGibbon, Thomas Pringle, and Jeremiah Staples. *Keeper.*—John Fleming.

*Inspector of Schools.*—Edward C. Freeze.

*Terms of the General Sessions and Common Pleas, established by the Act 13 Vict. c. 47.*—First Tuesday in January, and Second Tuesday in June. *Additional Terms of the Common Pleas.*—Third Tuesday in March, and Second Tuesday in October.

*Terms of the Supreme Court—Equity Side.*—First Tuesday in every

month,  
sittings  
FRED  
J. J. Fr  
rer; Geo

Justice  
S. Wetm  
Arnold, J

Justice

Vail, A.

John Wig

ton, Joh

Freeze,

Duncan

Fowler, J

Scovil, C

muel Fos

M'Leod, j

liam B. M

thaniel B

William

lace, Jam

Keath, J

lan, Joh

kin, T. O

Baxter, J

M'Kenzie,

Brennan,

John Carr

Quorum),

High Sh

Keeper

Common P

Judge of

Registra

Coroners

more, jun.,

John M. R

Commis

—I. C. Vai

H. Ryan, J

A. Dodge,

Members

Esquires.

Commis

Receiver

Auction

Freeze, Le

month, excepting February and September, and instead of February the sittings shall be on the last Tuesday in January.

**FREDERICTON SOCIETY OF SAINT ANDREW.**—Dr. Jack, President; J. J. Fraser, and J. McInnis, Vice-Presidents; Robert Fulton, Treasurer; Geo. F. Gregory, Secretary; Rev. J. M. Brooke, D. D., Chaplain.

**COUNTY OF KING'S.**

*Justices of the Inferior Court of Common Pleas.*—Thos. Beer, Justus S. Wetmore, John C. Vail, Samuel Hallett, John L. Wilmot, and Nelson Arnold, Esquires.

*Justices of the Peace.*—Thomas Beer, Justus S. Wetmore, John C. Vail, A. C. Evanson, John Barberie, Isaac Haviland, Samuel Foster, John Wightman, John Brittain, Hon. John H. Ryan, Charles W. Stockton, John C. Price, Elias S. Wetmore, Robert McCully, William Freeze, jr., Samuel Hallett, Craven Longstroth, Elias S. Freeze, Duncan M. Campbell, Isaac A. Dodge, Samuel Henderson, Weeden Fowler, John L. Wilmot, Elijah A. Perkins, William Pyewell, Walter B. Scovil, Charles C. Stewart, James Fairweather, James W. Nowlan, Samuel Foster, John H. Wright, J. D. Mischeau Keator, R. S. Foster, John M'Leod, jr., Nelson Arnold, William Pearson, William A. Stockton, William B. M'Keel, William M'Leod, Charles Gray, Philo M. Raymond, Nathaniel Belyea, William Buchanan, John O. Dann, James Cookson, William Scoullar, David Hatfield, Zebulon Connor, George H. Wallace, James A. Fenwick, William Coates, John M'Arthur, William Keath, James L. Flewelling, John Erb, John M'Intyre, Daniel M'Lachlan, John Urquhart, William S. Teakles, Robert Morrison, William Baskin, T. Oliver Arnold, John C. Godard, William Deniston, Joseph D. Baxter, Jabez E. Titus, George Flewelling, George Barnes, David M'Kenzie, Henry Piers, jr., Isaac Faulkner, Joshua C. Upham, Peter Brennan, Peter Dunn, John McLeod (Studholm), Patrick McBriarty, John Carroll, Nathaniel H. DeVeber, George Holmes Keirstead (*of the Quorum*), and J. Murray Nase, Esquires.

*High Sheriff.*—Samuel N. Freeze, Esquire.

*Keeper of the Rolls and Clerk of the Peace and Inferior Court of Common Pleas.*—Edward Betts Smith, Esquire.

*Judge of Probates.*—Edward B. Smith, Esquire.

*Registrar of Deeds and Wills and Registrar of Probates.*—J. C. Vail.

*Coroners.*—Isaac Haviland, S. Z. Earle, A. C. Evanson, James Wetmore, jun., Adino Paddock, O. Purdy, Rufus A. Stockton, John Wilson, John M. Raymond, Allan McLeod, and George Rex Price.

*Commissioners for taking Bail and Affidavits in the Supreme Court.*—J. C. Vail, A. C. Evanson, Samuel Hallett, C. W. Stockton, Hon. J. H. Ryan, John C. Price, S. Foster, Jas. A. Reeve, J. W. Nowlan, Isaac A. Dodge, Philo M. Raymond, and James Cookson, Esquires.

*Issuers of Marriage Licenses.*—A. T. D. McElmen, and E. B. Smith, Esquires.

*Commissioner for Solemnizing Marriage.*—John C. Vail, Esquire.

*Receiver of Crown Debts, under Act 7 Vic., c. 36.*—E. B. Smith, Esq.

*Auctioneers.*—E. S. Freeze, William H. White, E. Perkins, Samuel Freeze, LeBaron Drury, James Lake, Gilbert Titus, Gilford Coughle,

Benjamin Sproul, Abraham Johnson, jr., William Keith, James E. Fryers, Isaac Pearson, J. D. Mabee, Joseph D. Baxter, Joseph Belyea, T. G. Barnes, W. M. Teakles, Samuel Gosline, Noah Keith, William A. Stockton, J. M'Naught, Thomas Mathewson, J. Sharp, B. L. Crawford, G. Downey, D. M. Johnson, G. H. Wallace, Douglas Fairweather, Samuel Foster, and James W. Nowlan.

*Trustees of Grammar School.*—Rev. W. E. Scovil, Rev. W. W. Walker, and J. C. Vail, Esquire.

*Teacher of Grammar School.*—Arthur Mauger.

*Inspector of Schools.*—Thomas W. Wood.

*County Treasurer.*—John Flewwelling.

*Terms of the General Sessions and Common Pleas.*—First Tuesday in March and Third Tuesday in October. *Additional Terms of the Common Pleas.*—First Tuesday in May and January.

The Probate Court for King's County, is held at the Court House, on the first Tuesday in every month, except the month of March, and for that month on the Monday next before the first Tuesday.

#### COUNTY OF QUEEN'S.

*Justices of the Inferior Court of Common Pleas.*—Hon. Harry Peters, William Foshay, John M'Lean, Ebenezer L. Burpee, Thomas T. Hewlett, George W. Hoben, Charles Keith, Thos. Harrison, Charles P. Wetmore, James R. Curry, and Charles A. Harding, Esquires.

*Justices of the Peace.*—Hon. Harry Peters, John M'Lean, Ebenezer L. Burpee, Thomas T. Hewlett, George W. Hoben, Charles Keith, Thomas Harrison, Charles P. Wetmore, John M'Allister, Joseph B. Perkins, William Murray, Joseph Coy, Gideon D. Bailey, James Ingledew, Thomas Murray, John R. Earle, John Goldfinch, Isaac M'Lean, Gilbert Parry, James Slipp, Charles E. Langan, David Phillips, John Curry, David Ebbett, Alexander Case, Benjamin Boal, Joshua Calkins, David Ferguson, Jesse Clark, Joseph F. Estabrooks, Thomas Coeey, James Polley, William Malone, Francis Woods, Walter Butler, John J. West, Thomas W. Carpenter, Isaac B. Bunnell, John Robertson, W. H. White, James Humphreys, George W. Smith, Henry Todd, Richard P. Yeomans, Gilbert Wiggins, Arthur Franscombe, Thomas Leonard, Daniel Kelly, Chas. Murray, Robert Phillips, James Pearson, John Corbett, David Palmer, Sen., Ebenezer Williams, John Clowes, Allan McDonald, Adam R. Strong, Charles Stewart, George E. McLean, George N. Golding, Thos. E. McDouald, Henry A. Vradenburg, and Geo. Simpson, Esquires.

*High Sheriff.*—John Palmer, Esquire.

*Clerk of the Peace and Keeper of the Rolls.*—T. R. Wetmore, Esq.

*Judge of Probates.*—T. R. Wetmore, Esquire.

*Registrar of Probates.*—James R. Curry, Esquire.

*Registrar of Wills and Deeds.*—Hon. Harry Peters.

*Receiver of Royalties for Queen's and Sunbury.*—John Maynard.

*Inspector of Schools.*—Edmund H. Duval, Esquire.

*Public Notary.*—T. R. Wetmore, Esquire.

*Barristers and Attornies.*—T. Robert Wetmore, James R. Curry, and Charles A. Harding, Esquires.

*Issuers of Marriage Licenses.*—T. R. Wetmore, and G. W. Hoben, Esquires.

*Coron*  
Murphy

Humphreys

brose P.

*Comm*  
Hon. H.

Keith, B.

*Comm*  
—T. R.

Peters, J.

Burpee, J.

(Brunsw  
ville),

Esquires

*Arcti*  
son, Edw

(Petersv  
Pearson

Walter S.

*Term*  
in Janua

Fourth T

A Mont  
Gagetown

which the  
Administ

*Justice*  
Nathanie

Wilnot,

*Justice*  
Harrison

Thos. A.

pee, Enoo

Glasier,

Chas. Tr

Chas. Br

Wright,

Martin A

James K

rison, Ch

Tracey, J

William

*High S*  
Clerk

*Judge*  
Regist

*Ward*  
Receiv

*Inspe*  
Coron

*Coroners.*—Thos. T. Hewlett, R. T. Babblitt, George W. White, John Murphy, Thomas M. Tilley, Adam Strong, C. R. Bayard (Petersville), Humphrey Gilbert, M. D. (Gagetown), S. V. White, Absalom Day, Ambrose Palmer, and Samuel B. Street, Esquires.

*Commissioners for taking Special Bail in the Supreme Court.*  
Hon. Harry Peters, Hon. John Earle, Ebenezer L. Burpee, and Charles Keith, Esquires.

*Commissioners for taking Affidavits to be read in the Supreme Court.*  
—T. R. Wetmore, Charles A. Harding, James R. Curry, Hon. Harry Peters, John J. Millidge (Gagetown), Hon. John Earle (Canning), E. L. Burpee, John Goldfinch, Isaac C. Burpee (Chipman), Charles Keith (Brunswick), Thomas Murray (Johnston), Joseph B. Perkins (Petersville), and John Curry (Upper Gagetown), and Gideon D. Bailey, Esquires.

*Auctioneers.*—Wm. F. Bonnell, Archibald McAllister, David Ferguson, Edward Simpson, (Gagetown), John Armstrong, William Hogshaw (Petersville), James T. Toole, James Starkey, Butler S. Thorne, James Pearson (Johnston), Isaac S. Vanwart, William Golding (Wickham), Walter S. Butler (Canning), Lawrence O'Leary and C. Keith (Brunswick.)

*Terms of the General Sessions and Common Pleas.*—Fourth Tuesday in January and June. *Additional Terms of the Common Pleas.*—Fourth Tuesday in April and October.

A Monthly Probate Court for Queen's County is holden at the Judge's Office in Gagetown, on the third Tuesday in every month, except the month of July, at which the officers will be in attendance. Applications for Probate of Wills and Administrations can be made at any other time.

#### COUNTY OF SUNBURY.

*Justices of the Inferior Court of Common Pleas.*—John S. Saunders, Nathaniel Hubbard, Thomas Harrison, Calvin L. Hatheway, Robert D. Wilmot, Benjamin S. Bailey, and Thomas A. Beckwith, Esquires.

*Justices of the Peace.*—John S. Saunders, Nathaniel Hubbard, Thos. Harrison, Calvin L. Hatheway, Robert D. Wilmot, Benjamin S. Bailey, Thos. A. Beckwith, Wm. Hoyt, John Peabody, Thos. N. Gilbert, Wm. Burpee, Enoch Lunt, Thos. Hartt, jun., Wm. Scoullar, Thos. H. Smith, John Glasier, Moses Coburn, Geo. Morrow, Thos. O. Miles, Wm. Estabrooks, Chas. Tracey, Chas. J. Bailey, Reuben Hoben, Stephen P. Estabrooks, Chas. Brown, John Simmons, A. C. Plummer, Charles Burpee, Thomas Wright, Robert Linton, Henry P. Bridges, Isaac Taylor, James Mitchell, Martin Adams, William E. Hoyt, John C. Seely, Charles H. Clowes, James K. Hazen, Jonathan Bridges, A. Addison Sterling, Archibald Harrison, Charles Duffy, Charles D. O. Curry, John Henry DeWitt, Jeremiah Tracey, James Miller, James E. Simonds, William McLean, John Stone, William Mowatt, and James Payne, Esquires

*High Sheriff.*—James S. White, Esquire.

*Clerk of the Peace and Keeper of the Rolls.*—George Bliss, Esquire.

*Judge of Probate.*—William J. Gilbert, Esquire.

*Registrar of Deeds and Wills.*—Nathaniel Hubbard, Esquire.

*Warden.*—Chas. H. Clowes. *Attorney at Law.*—Geo. F. Gregory.

*Receiver of Royalties for Sunbury and Queens.*—John Maynard.

*Inspector of Schools.*—Edward C. Freeze.

*Coroners.*—Gerhardus Clowes, Moses H. Coburn, Frederick Seeley,

Thomas Turney, John R. Seely, Henry Rees, Albert Ferguson, and John T. Bailey.

*Auctioneers.*—George C. Nevers, Thomas A. Beckwith, John S. Covert, and William Burpee.

*Terms of the General Sessions and Common Pleas.*—First Tuesday in January, and Third Tuesday in June. *Additional Terms of the Common Pleas.*—Third Tuesday in March and October.

#### COUNTY OF CARLETON.

*Justices of the Peace.*—John Dibblee, A. Upton, Paul M. Bedell, Charles Perley, R. D. Beardsley, S. Estabrooks, Charles Connell, J. A. Phillips, James Lockwood, George Clowes, Joseph Burpee, Zephaniah Mills, Leonard R. Harding, George L. Raymond, Jas. R. Tupper, William T. Baird, Matthew L. Phillips, Abner Bull, Jos. Rideout, Jarvis Estey, Michael McGuirk, Jas. Kelley, Stephen G. Burpee, Wm. Hayward, Benjamin L. Richardson, Murphy Giberson, William S. Nevers, John Bubar, John Holland Estey, Calvin Churchill, William Gray, Robert Hemphill, Robert Hay, Robert A. Hay, William Lindsay, Richard S. Bull, Anthony Kearney, George M'Donough, Alexander Kirkpatrick, Charles Shea, James Jordan, Edwin R. Parsons, William Forrest, John Burt, Hugh Cowperthwaite, Amos Dickenson, Elisha Shaw, Hamilton Yerxa, Samuel Dickenson, Cornelius Connolly, John Bennett, Richard S. Clark, James Ebbett, William Dell Estey, Isaac S. Carvill, William Reed, Seth Squires, Isaiah B. Rideout, Alexander Hawthorn, George Millberry, Geo. Wade, Geo. Squires, Wm. B. Tompkins, Geo. Thomas Hartley, Warren C. Bull, John T. Allan, David Munro, Alexander Walker, Harris H. Hobbs, Simon Cummings, James Grover, George H. Connell, John D. Ketchum, Alexander Lindsey, Delancy Tompkins, Edward J. Smith, Robert Kerr, Norris Best, William F. Dibblee, John Fisher, George W. Boyer, Isaac Wortman, James H. Jacques, John Leary, Scott Emery, David N. Raymond, Hugh Montgomery, John Wolverton, Samuel H. Shaw, Andrew Stephenson, James Bridges, Gilbert Vanwart, Howard Debeck, Oliver Hemphill, Richard Holmes, George Hartley, John Balloch, Bartholomew Lynch, William Hale, and John McLaughlan, Esquires.

*High Sheriff.*—Fred. R. Jenkins Dibblee, Esquire.

*Clerk of the Peace and Inferior Court of Common Pleas.*—J. C. Winslow, Esquire.

*Surrogate.*—Lewis P. Fisher, Esquire.

*Registrar of Probates.*—D. L. Dibblee, Esquire.

*Registrar of Deeds and Wills.*—David Munro, Esquire.

*Commissioners for taking Affidavits in the Supreme Court.*—Lewis P. Fisher, George Connell, D. L. Dibblee, James Edgar, John C. Winslow, Wm. M. Connell, George L. Raymond, and R. K. Jones, Esquires.

*Issuers of Marriage Licenses.*—H. M. G. Garden, and J. C. Winslow.

*Justices of the Inferior Court of Common Pleas.*—John Dibblee, David Munro, Charles Perley, James R. Tupper, William Lindsay, Hon. Charles Connell, Stephen G. Burpee, James R. Hartley, Robert Hay, and Robert Kerr, Esquires.

*Notary Public.*—Lewis P. Fisher and John C. Winslow, Esquires.

*Commis*  
George L.  
*Inspecto*  
*Coroner*  
Connell, V.  
*Auction*  
William F.  
*Commis*  
*Terms o*  
in Januar  
*Common J*

*Justices*  
Patrick C.  
George D.

*Justices*  
Hatheway,  
ran Craig,  
James Boy  
Isaac Knig  
Henry We  
cia Hibbert  
Curren, Da  
Messinett,  
Bancroft, J.  
McFarlane,  
V. Hanson  
K. Reynolds  
man, Hugh  
Grimmer, T.  
B. Wilson,  
Maxwell, G.  
Allen, Nath  
W. H. Stev  
lock, Willi  
Hanson, D.  
John Orr, .

*High Sh*  
*Clerk of*  
Esquire.

*Judge of*  
*Registra*  
*Registra*  
*Commis*

Hatheway,  
neys of the  
*Notaries*  
W. Wardla  
venson, an

*Commissioners for taking Special Bail in the Supreme Court.*—George L. Raymond, and James R. Tupper, Esquires.

*Inspector of Schools.*—E. C. Freeze.

*Coroners.*—George Stickney, George West, Charles R. Upton, Wm. Connell, Wm. L. Drier, John T. Allan, and Samuel Watts, Esquires.

*Auctioneers.*—Allanson Payson, James H. Jacques, James Robertson, William F. Dibblee, and H. M. G. Garden.

*Commissioner under the Absconding Debtors' Act.*—J. Dibblee.

*Terms of the General Sessions and Common Pleas.*—First Tuesday in January and fourth Tuesday in June. *Additional Terms of the Common Pleas.*—First Tuesday in March and October.

#### COUNTY OF CHARLOTTE.

*Justices of the Inferior Court of Common Pleas.*—Robert Thomson, Patrick Clinch, Thomas Burton Abbott, Charles R. Hatheway, and George D. Street, Esquires.

*Justices of the Peace.*—Robert Thomson, Patrick Clinch, Charles R. Hatheway, David Mowatt, Wilford Fisher, Abraham J. Wetmore, Cochran Craig, George McKay, John J. Robinson, James W. Street, James Boyd, R. Watson, J. Grimmer, John Farmer, James Brown, Isaac Knight, Archibald McCallum, Jacob Young, Robert M. Todd, Henry Webber, William Thomson, John Carlyle, Malcolm Mealy, Francis Hibbert, Claudius Messinett, Peter Morrison, George Hiltz, Patrick Curren, Daniel Sullivan, William H. Chaffey, George Fountain, John C. Messinett, Hugh Ludgate, John Marks, George P. Knight, Augustine Bancroft, John A. Heney, John Mann, Junior, Charles Bradley, Samuel McFarlane, Thomas Barry, John E. Moore, Thomas Cotterel, Robert V. Hanson, Henry Stiles, Robert Acheson, Gideon Prescott, William K. Reynolds, Isaac Justison, James Russell, Junior, Zachariah Chipman, Hugh Cullinan, James Murchie, George B. Allwood, George S. Grimmer, Timothy Crocker, Thomas Fraser, Thomas Robinson, Thomas B. Wilson, John McLeod, Magnus Green, Alexander McDermott, Geo. Maxwell, George Dick, Robert Stevenson, Charles M. Gove, George Allen, Nathan Smart, Rex M. King, Robert McLellan, James E. Lynott, W. H. Stevens, Thomas T. Odell, Nehemiah Marks, Samuel H. Whitlock, William T. Rose, William Eills, George F. Stickney, Jeremiah Hanson, Daniel Crilley, Levi Young, John McIntosh, Thomas Black, John Orr, Joseph Donald, and Joseph Simpson, Esquires.

*High Sheriff.*—Alex. T. Paul, Esquire.

*Clerk of the Peace and Keeper of the Rolls.*—George S. Grimmer, Esquire.

*Judge of Probates.*—George D. Street, Esquire.

*Registrar.*—Benjamin R. Stevenson, Esquire.

*Registrar of Deeds and Wills.*—Harris H. Hatch, Esquire.

*Commissioners for taking Affidavits in the Supreme Court.*—C. R. Hatheway, Isaac Knight, John E. Messinett, L. Drake, and all Attorneys of the Supreme Court.

*Notaries Public.*—John F. Grant (St. Stephen), C. R. Hatheway, C. W. Wardlaw, William McLean, George S. Grimmer, Benjamin R. Stevenson, and George D. Street (St. Andrews).



*Inspector of Schools.*—Edmund H. Duval, Esquire.

*Commissioners under the Absconding Debtors' Act.*—Charles R. Hatheway and Samuel H. Whitlock.

*Coroners.*—David Mowatt, Samuel T. Gove, Dr. Robert Thomson, William T. Rose, Dr. Gemm, and H. W. Valentine.

*Auctioneers.*—Wm. Whitlock, J. H. Whitlock, George F. Campbell, Albert D. Stevenson, Thomas McVey, and Wm. McLean.

*Terms of the General Sessions and Common Pleas.*—Second Tuesday in April, and Third Tuesday in September. *Additional Terms of the Common Pleas.*—Second Tuesday in July and December.

#### COUNTY OF GLOUCESTER.

*Justices of the Inferior Court of Common Pleas.*—William Napier, Hon. John Ferguson, George Smith, and Jas. G. C. Blackhall, Esquires.

*Justices of the Peace.*—William Napier, Hon. John Ferguson, George Smith, James G. C. Blackhall, Perry J. N. Dumaresq, John Doran, John Richey, Robert Robinson, Francis Ferguson, Samuel L. Bishop, John Chalners, John Walsh, William Taylor, Joseph Sewell, John Meahan, John E. O'Brien, Charles Meahan, James Smith, Robt. Brown, Robert Young, Robert Nixon, William Davidson, Wm. End; Hilarion Ache, Francis Alexandre, Alexander Campbell, John Foley, Matthew Parrott, Andrew D'Arcy, Samuel Miller, Rufus Cutler, Cole Henry, Augustine McCullough, John Kerr, William Ferguson, Patrick Whelan, Robert Young, sen., John Louis, Legere Henry, A. Sormony (*of the Quorum*), and Narcisse Porter, Esquires.

*High Sheriff.*—D. Gustavus Maclauchlan, Esquire.

*Clerk of the Peace and Keeper of the Rolls, and Clerk of the Inferior Court of Common Pleas.*—Theophilus DesBrisay, Esquire.

*Surrogate.*—Henry W. Baldwin, Esquire.

*Registrar of Probates.*—D. Gustavus Maclauchlan, Esquire.

*Registrar of Deeds and Wills.*—Henry W. Baldwin, Esquire.

*Coroners.*—John McKenna, and D. G. Maclauchlan, Esquires.

*Inspector of Schools.*—Daniel Morrison, Esquire.

*Auctioneers.*—Francis Alexandre, William Taylor, Robert Young, Henry W. Baldwin, and Benjamin W. Weldon, Esquires.

*Master of the Grammar School.*—(Vacant.) *Teacher pro tem.*—John Sievwright, Esquire.

*Trustees and Directors of the Grammar School.*—William Napier, Samuel L. Bishop, William End, Rev. James A. Murray, Theophilus DesBrisay, Hon. John Ferguson, and Rev. William LeBaron McKiel.

William End, Theophilus DesBrisay, and D. G. Maclauchlan, Esqrs. Barristers, Attornies, and Notaries Public.

*Commissioner for Solemnizing Marriage.*—William Napier, Esquire.

*Issuer of Marriage Licenses.*—William Napier, Esquire.

William Napier, John Doran, Robert Young, James G. C. Blackhall, and Samuel L. Bishop, Esquires, Commissioners for taking Bail in the Supreme Court.

*Commissioners for taking Affidavits in the Supreme Court.*—William Napier, John Doran, Robert Young, James G. C. Blackhall, Esquires, and the Barristers and Attorneys practising in the County.

*County Treasurer.*—Henry W. Baldwin, Esquire.

Henry  
Agents for  
Samuel  
William M  
Terms  
day in Ju  
the Comm  
October.

Justice  
Bliss, L.

Justice  
Bowser, E

McPhelim

McLaren,

dine, Jun

William M

B. Allain,

Bourgeois

Jacob Fer

Stevenson

Jonathan,

Smith, and

High S

Clerk of

Judge of

Registr

Registr

Coroner

ratio B. S

Inspect

Teacher

Notarie

tornies pr

Auction

George B

Jun., Jac

Terms a

in Januar

Common

Justice

Joseph A

Justice

Chapman,

Trenholm

Chapman,

man, Cha

Alexande

Henry W. Baldwin (Bathurst), and John Doran (Shippegan), Esqrs., Agents for Lloyds.

Samuel L. Bishop, Esquire, President of the Agricultural Society; William Napier, Esquire, Secretary.

*Terms of the General Sessions and Common Pleas.*—First Tuesday in January and the First Tuesday in July. *Additional Terms of the Common Pleas.*—First Tuesday in April and the last Tuesday in October.

#### COUNTY OF KENT.

*Justices of the Inferior Court of Common Pleas.*—Thos. Wetmore Bliss, L. P. W. DesBrisay, and John Bowser, Esquires.

*Justices of the Peace.*—Thomas W. Bliss, L. P. W. DesBrisay, John Bowser, Hon. David Wark, Wm. Hanington, David McAlmon, Francis McPhelim, Wm. S. Caie, Germain White, Reuben Johnson, Lawrence McLaren, James Burns, James Girvan, Terrence Curran, John Jardine, Jun., John Robertson, Henry Peters, Jun., Henry Livingston, William M. Wright, John Brait, John Sheridan, Horatio Smith, Lewis B. Allain, Charles Gosselin, Luke Johnson, Fabian D'Aigle, Amant Bourgeois, Sen., James Lucas, Alex. McWilliams, Stephen Briggs, Jacob Ferguson, David McMinn, Joseph Doherty, Robt. Brown, Thomas Stevenson, John Stevenson, Edward Wallace, Alexander Girvan, Jonathan, Dickinson, Zaccheus Phinney, Kenneth B. Forbes, Albert T. Smith, and John Ford, Esquires.

*High Sheriff.*—Francis McPhelim, Esquire.

*Clerk of the Peace, and Keeper of the Rolls.*—Charles J. Sayre, Esq.

*Judge of Probates.*—James A. James, Esquire.

*Registrar.*—Charles J. Sayre, Esquire.

*Registrar of Deeds and Wills.*—Thos. Wetmore Bliss, Esquire.

*Coroners.*—Laurence McLaren, M. D., Hugh H. Wilson, M. D., Horatio B. Smith, and Isaac W. Doherty, M. D., Esquires.

*Inspector of Schools.*—D. Morrison, Esquire.

*Teacher of the Grammar School.*—Raymond, Esquire.

*Notaries Public.*—John Bowser, Thos. Wetmore Bliss, and the Attornies practising in the County.

*Auctioneers.*—Richard McLauchlan, Edw. Robson, John L. Dwyer, George Beattie, Rufus S. Chandler, Joseph Wetmore, Richard Sutton, Jun., Jacob Ferguson, John Wheten, and Daniel McArthur.

*Terms of the General Sessions and Common Pleas.*—Second Tuesday in January, and fourth Tuesday in June. *Additional Terms of the Common Pleas.* Last Tuesday in April and September.

#### COUNTY OF WESTMORLAND.

*Justices of the Inferior Court of Common Pleas.*—William Wilson, Joseph Avar, D. Hanington, and S. F. Black, Esquires.

*Justices of the Peace.*—Amos E. Botsford, William Wilson, John Chapman, Joseph Avar, Philip Palmer, Daniel Hanington, John Trenholm, George Oulton, George Pitfield, Samuel Black, Philip Chapman, Thomas E. Smith, Thos. Keillor, Rufus Cole, Joseph Chapman, Charles Dixon, John Carey, Alexander Munro, James Anderson, Alexander Wright, Peter Mcweeney, Wm. Steadman, Jonas Cutler,

David Murray, Thomas Cochran, Sylvanus Minor, Michael S. Harris, Jesse L. Bent, William Allen, Reuben Chase, Ephraim Raworth, Amand Landry, Silas C. Charters, Abraham Jones, Hugh McMonagle, Samuel S. Wilmot, David Boyd, Charles Mulryne, Moses Jones, Thos. Gamble, James Dickson, Joseph Bleakney, Thomas Brown, Silas D. Copp, Israel Steeves, John Read, Thomas Carter, Warren Price, Rufus Chappell, John S. Barnaby, John Reid (Bay de Verte), Frank Gallagher, Pollett Gallang, John S. Trites, Robert Madison, John Harris, Joseph McHaffey, Oliver Jones, James Powell, Lewis Richards, Joseph B. Bowser, Titus Hicks, Christopher Harper, John Fawcett, Lemuel Wilbur, George Harper, Jonas Taylor (*of the Quorum*), Rufus Wry, Lovell Lewis, Patrick Herbert, Robert Godfrey, Joseph Hickman, Wm. George, Charles C. Hamilton, James Dunlap, Wm. C. Robinson, Wm. T. Wortman, Daniel E. Casey, Jeremiah Lutes, William K. Chapman, Amos Ogden, Angus McQueen, Stephen Mills, Stephen Binney, Eustace Babine, John Ford, and Abel Atkinson, Esquires.

*High Sheriff.*—Blair Botsford, Esquire.

*Clerk of the Peace and Keeper of the Rolls.*—Chas. E. Knapp, Esq.

*Judge of Probates.*—Hon. Edward B. Chandler.

*Registrar of Probates.*—Charles E. Knapp, Esquire.

*Registrar of Deeds and Wills.*—William Backhouse, Esquire.

*Coroners.*—Jacob Wortman, J. C. Harper, W. J. M. Hanington, Elias W. Elliott, Joshua Wood, Laban Lawrence, and J. W. Chapman, Esqrs.

*Commissioners for taking Affidavits in the Supreme Court.*—Wm. Wilson (Dorchester), Edward Cogswell (Sackville), D. Hanington and Charles Theal (Shediac), and S. S. Wilmot (Salisbury).

*Commissioners for taking Special Bail in the Supreme Court.*—Wm. Wilson, Robert Godfrey, James Beaty (Moncton), and S. S. Wilmot.

*Inspector of Schools.*—Thomas W. Wood.

*Notaries Public.*—D. L. Hanington, Amos S. Wilson, A. L. Palmer (Dorchester), D. Hanington (Shediac), Elias Botsford, Charles Holstead (Moncton), and C. Milner (Sackville), Esquires.

*Commissioner of Sewers for Frosty Hollow Marsh, Sackville.*—James Lowerson.

*Commissioners of Sewers Fox Creek Marsh, Moncton.*—David Burke and Florian White.

*Commissioners of Sewers Parishes of Sackville and Westmorland.*—Silas D. Copp, Timothy Richardson, and Charles Cahill.

*Commissioners of Sewers Barachois Marsh, Shediac.*—Dominic Budrot, and Mark Budrot.

*Commissioner of Sewers Mill Creek Marsh, Sackville.*—Rufus Palmer.

*Commissioners of Sewers Etter Aboideau Marsh, Sackville and Westmorland.*—A. E. Botsford, Isaac Lowerson, and Nelson Bulmer.

*Auctioneers.*—Wm. Lawrence, Robert Atkinson, Ichabod Steves, Joshua Wood, J. Weldon Chapman, Robert Hallett, Hugh McMonagle, Robert Moffatt, Silas Crane (Charters), and William J. M. Hanington.

*Issuer of Marriage Licenses.*—Charles B. Godfrey.

*Terms of the General Sessions and Common Pleas.*—Third Tuesday in June and second Tuesday in December. *Additional Terms of the Common Pleas.*—First Tuesday in April and second Tuesday in December.

JUSTICE

Peter Mit

Fraser, Es

JUSTICE

Mitchell, A

Thomas W

James L. B

Millan, Joh

liam Muirh

Whitney,

cheau, Rob

Kelley, Mi

George H.

Miles (arr

Fish, Neil

Alexander

Alex. Laggi

William C.

Robert R.

Hugh Bain,

Searle, Wil

Masson, jun

HIGH SH

CLERK OF

JUDGE OF

REGISTRAR

REGISTRAR

CORONERS.

Edward Rog

INSPECTOR

COMMISSIO

Newcastle—

Chatham—J

Barristers

Williston, A

George Kerr,

son, Richard

COMMISSIO

and James L

ISSUERS OF

L. Price, Esq

SEIZING OF

AUCTIONEER

Letson, Davi

Fish, Jabez

stone, Richa

Layton.

Revenue O

Landing Surv

## COUNTY OF NORTHUMBERLAND.

**JUSTICES OF THE INFERIOR COURT OF COMMON PLEAS.**—George Kerr, Peter Mitchell, John M. Johnson, Richard Sutton, and William J. Fraser, Esquires.

**JUSTICES OF THE PEACE.**—George Kerr, Richard Hutchinson, Peter Mitchell, Alexander Goodfellow, Thomas C. Allan, Alexander McLaggan, Thomas W. Underhill, James W. Hierlihy, John Porter, Peter Morrison, James L. Price, Alexander Fraser, Jr., Donald McNaughton, Miles McMillan, John McAllister, Jun., Richard Sutton, Alexander Loudon, William Muirhead, George E. Letson, John McRae, Hiram Freeze, George Whitney, William Russell, John Haws, John Williston, Louis Robicheau, Robert T. Miller, John Pallen, Burk Archibald, William M. Kelley, Michael McKendrick, John Lawlor, Alexander K. McDougall, George H. Russell, George A. Blair, James Miller, Thomas F. Gillespie, Miles Carroll, John Noonan, William Park, John Rundle, James Fish, Neil Gordon, David Johnston, Robert Falconer, George Burchill, Alexander Saunders, Duncan Davidson, John Johnston (Tabusintac), Alex. Laggle (Burnt Church), John Fairley, William Swim, Peter Esson, William C. Harley, John Nevin, Charles Sargeant, Jesse G. Harding, Robert R. Call, Alexander Jassamine, William Falconer, Vital Allan, Hugh Bain, James T. Griffin, Jacob C. Gough, Adam D. Shcrriff, Michael Searle, William Williston, Isaac Matheson, Jabez B. Snowball, William Masson, jun., and John G. G. Layton, Esquires.

**HIGH SHERIFF.**—James Mitchell, Esquire.

**CLERK OF THE PEACE AND KEEPER OF THE ROLLS.**—S. Thomson, Esq.

**JUDGE OF PROBATES.**—William Wilkinson, Esquire.

**REGISTRAR.**—Daniel Ferguson, Esquire.

**REGISTRAR OF DEEDS AND WILLS.**—John Lawlor, Esquire.

**CORONERS.**—Martin Cranney, Allan A. Davidson, Robert B. Wasson, Edward Rogers, John McLeod, Wm. O'Brien, and John S. Benson, Esqs.

**INSPECTOR OF SCHOOLS.**—D. Morrison, Esquire.

**COMMISSIONERS FOR TAKING AFFIDAVITS IN THE SUPREME COURT.**—Newcastle—Patrick Watt, Richard Davidson, and William Park, Esqs. Chatham—John McDougal, Esquire.

**Barristers, Attornies, and Notaries Public.**—Newcastle: Hon. Edward Williston, Allan A. Davidson, and Samuel Thomson, Esqs. Chatham: George Kerr, Hon. John M. Johnson, William Wilkinson, Daniel Ferguson, Richard Carman, and Peter Miller, Esquires.

**COMMISSIONER FOR SOLEMNIZING MARRIAGE.**—Alexander Goodfellow, and James L. Price, Esquires.

**ISSUERS OF MARRIAGE LICENSES.**—Hon. Edward Williston, and James L. Price, Esquire.

**SEIZING OFFICER OF HAY CUT ON CROWN LAND.**—William Parker.

**AUCTIONEERS.**—Robert T. Miller, John Lawlor, Wm. J. Fraser, Wm. Letson, Davis P. Howe, Alexander Fraser, Charles Marshall, John Fish, Jabez B. Snowball, Robert Blake, Adam D. Sheriff, James Johnstone, Richard Sutton, George A. Willard, W. Wyse, and John G. G. Layton.

**Revenue Officers.**—Chatham—Deputy Treasurer, Dan'l. Ferguson; Landing Surveyor, J. C. E. Carmichael; Waiter, Searcher, and Locker,

Martin Cranney. Newcastle—Deputy Treasurer, W. Parker; Walter, Searcher, and Locker, David Witherall.

*Consuls.*—Norwegian: Hon. R. Hutchinson. Prussian: Everard Hutchinson, Esquire. French: John McDougall, Esquire.

*Chatham Gas Light Company.*—Richard Hocken, Esquire, President; Hugh Bain, William Muirhead, and Dr. J. Pollen, Esquires, Directors.

TERMS OF THE GENERAL SESSIONS AND COMMON PLEAS.—Second Tuesday in January and July. ADDITIONAL TERMS OF THE COMMON PLEAS.—First Tuesday in May and October.

#### COUNTY OF RESTIGOUCHE.

*JUSTICES OF THE INFERIOR COURT OF COMMON PLEAS.*—John Montgomery, D. Stewart, Arthur Ritchie, Adam Ferguson, William Hamilton, and William M. Caldwell, Esquires.

*JUSTICES OF THE PEACE.*—John Montgomery, D. Stewart, Adam Ferguson, Archibald Ramsay, William Hamilton, William S. Smith, John Ultican, John McNair, John Cook, jr., John McMillan, John Duncan, John McMillan, Jun., John Gillies, Robert Ferguson, David Ritchie, Alexander C. DesBrisay, Charles Murray, Patrick Doyle, John H. Pride, Allan Andrew, Donald McAlister, William Hamilton 2d, Asael Wells, George Moffat, John McLanchlan, Patrick Doyle, John Murehy, Alexander Laing, Archibald McKenzie, and William M. Caldwell, Esquires.

*HIGH SHERIFF.*—John L. Barberie, Esquire.

*CLERK OF THE PEACE AND KEEPER OF THE ROLLS.*—A. Barberie, Esq. *SURROGATE.*—Chipman Botsford, Esquire.

*REGISTRAR OF DEEDS AND PROBATES.*—Andrew Barberie, Esquire.

*INSPECTOR OF SCHOOLS.*—D. Morrison, Esquire.

*SUPERVISOR OF ROADS.*—John McLaughlin, Esquire.

*COMMISSIONER FOR TAKING BAIL IN THE SUPREME COURT.*—Dugald Stewart (Dalhousie), and Chas. Murray (Campbellton), Esquires.

*ISSUER OF MARRIAGE LICENSES.*—A. Barberie, Esquire.

*COMMISSIONERS UNDER THE ABSCONDING DEBTORS' ACT.*—Dugald Stewart and Archibald Ramsay.

*CORONERS.*—James S. Morse, and John U. Campbell, Esquires.

*FISHERY WARDENS.*—Alexander Chamberlain and Alexander Cook.

*TEACHER OF GRAMMAR SCHOOL.*—Crawford McKean Hutchison.

*AUCTIONEERS.*—John U. Campbell, Charles Murray, David Sadler, William Montgomery, John Phillips, and James Ritchie.

*RESTIGOUCHE AGRICULTURAL SOCIETY.*—A. Barberie, Esq., President; Adam Ferguson, Esquire, Vice President; William S. Smith, Esquire, Secretary and Treasurer.

Terms of the General Sessions and Common Pleas.—First Tuesday in January and second Tuesday in July. Additional Terms of the Common Pleas.—Second Tuesday in April and October.

#### COUNTY OF ALBERT.

*Justices of the Inferior Court of Common Pleas.*—Honorable E. B. Chandler, John Smith, Peter McLellan, James Brewster, John Lewis, Hon. W. H. Steves, and George Calhoun, Esquires.

*Justices of the Peace.*—Hon. E. B. Chandler, John Smith, Peter

McLellan  
Elisha P  
pitts, Ro  
Rogers,  
Ryan, W  
Horsman  
Hallett,  
Chapman

*High S  
Keeper*

*Common*

*Surrog*

*Registr*

*R-gistr*

*Corone*

P. R. Mo

*Commis*

Calhoun a

County.

*Issuer of*

*Inspecto*

*Teacher*

*Commis*

Hopewell,

*Commis*

German T

Michael K

*Auctione*

*Term of*

Terms of t

in June an

Common P

*Justices*

ridge, Char

Costigan, a

*Justices*

Peter C. Au

Bellefleur,

bas Armstr

Glasier, W

Abraham C

Roderick M

Joseph Cyr,

Hutchinson,

William Eve

view, Willia

John Tobin,

Hopkins, D

McLellan, James Brewster, John Lewis, W. H. Steves, George Calhoun, Elisha Peck, George Steves, Enoch Stiles, Edward Stevens, J. S. Colpitts, Robert Wright, Isaac Gross, John Wallace, Edward Steves, James Rogers, Levi Wells, John A. Reed, Hiram Edgett, Ezra Steves, James Ryan, William S. Hopper, Jun., John Barchard, A. R. Chapman, James Horsman, Thomas Colpitts, Lewis E. Steves Amos A. Bliss, William Hallett, Lewis Smith, James Carnworth, William P. Robinson, John N. Chapman (*of the Quorum*), and William J. Reed, Esquires.

*High Sheriff*.---Joseph S. Reed, Esquire.

*Keeper of the Rolls and Clerk of the Peace and Inferior Court of Common Pleas*.---Samuel G. Morse, Esquire.

*Surrogate*.---M. B. Palmer, Esquire.

*Registrar of Probates*.---Samuel G. Morse, Esquire.

*Registrar of Deeds and Wills*.---George Calhoun, Esquire.

*Coroners*.---J. S. Reed, W. J. Lewis, M. D., William C. Trites, and P. R. Moore, Esquires.

*Commissioners for taking Affidavits in the Supreme Court*.---George Calhoun and Elisha Peck, Esquires, and the Attorneys practising in the County.

*Issuer of Marriage Licenses*.---M. B. Palmer, Esquire.

*Inspector of Schools*.---T. W. Wood, Esquire.

*Teacher of the Grammar School*.---C. Colter.

*Commissioner for taking Special Bail in the Supreme Court at Hopewell*.---George Calhoun, Esquire.

*Commissioners of Sewers, under Act 22 Vict., c. 58, for Draining German Town Lake*.---Agreen Tingley, Jun., Thomas W. Kinne, and Michael Kiever.

*Auctioneer*.---James W. Montgomery, Hillsborough.

*Term of the Albert Circuit Court*.---Second Tuesday in July. Terms of the General Sessions and Common Pleas.---Fourth Tuesday in June and Second Tuesday in November. Additional Terms of the Common Pleas.---Second Tuesday in March and September.

#### COUNTY OF VICTORIA.

*Justices of the Inferior Court of Common Pleas*.---Benjamin Beveridge, Charles A. Hammond, Francis Rice, Peter C. Aumiroux, John Costigan, and Henry Baird, Esquires.

*Justices of the Peace*.---Benjamin Beveridge, Charles A. Hammond, Peter C. Aumiroux, Francis Rice, John Costigan, Vital Tibodeau, Leon Bellefleur, Antoine Bellefleur, James Bishop, George W. Curry, Barnabas Armstrong, Thomas Finn, Regist Therriault, Pruden Gagnon, Stephen Glasier, Walter Britt, Michael Kirlin, William Clifford, William Hartt, Abraham C. Hammond, Hilaire LeVasseur, Florent Fournier, John Hartt, Roderick McLenn, James Crew, Rosamond Violette, Joshua D. Giberson, Joseph Cyr, Vital Hebert, Adam J. Beveridge, Francis Tibbits, Ezekiel Hutchinson, Abraham L. Coombes, William D. Kearney, Cyril Patrois, William Everitt, William M. Laskey, Cornelius McMannus, Joseph Hianview, William Morehouse, Elijah Larlee, Levit Therriault, John Lynch, John Tobin, Augustine Daigle, Joseph Martin, Samuel Bishop, Daniel Hopkins, Duncan Reed, Thomas Crozier, Frederick W. Brown, Natha-

niel L. Price, Magloire Albert, Magloire Hebert, Thomas Chassie, Ward C. Burpee, Wesley Thompson, Alexander L. Watson, John Jenkins, W. R. Newcombe, Lewis Pickett, Elijah Estabrooks, Peter O. Byram (of the Quorum), and Samuel Young, Esquires.

*Sheriff*.---James Thompson, Esquire.

*Keeper of the Rolls and Clerk of the Peace, and of the Inferior Court of Common Pleas*.---William T. Wilmot, Esquire.

*Issuer of Marriage Licenses*.---William T. Wilmot, Esquire.

*Surrogate*.---William M. McLaughlan, Esquire.

*Registrar of Probates, Deeds and Wills*.---William Hartt, Esquire.

*Coroners*.---John Emerson, Francis Tibbits, and William Clifford.

*Seizing Officers*.---F. E. Beckwith, and Charles E. Beckwith.

*Deputy Treasurers*.---C. A. Hammond, Esquire, Grand Falls; Francis Tibbits, Esquire, Andover; ---, Edmonston

*Auctioneers*.---W. Clifford, F. E. Beckwith, Wm. Hartt, and Thomas Crozier.

*Inspector of Schools*.---Edward C. Freeze, Esquire.

*Trustees of the Grammar School*.---Rev. H. M. Guirk, Rev. W. H. Street, and F. E. Beckwith.

*Keeper of the Grammar School*.---M. O'Grady.

*Terms of General Sessions and Common Pleas*.---Second Tuesday in January, and first Tuesday in July. Additional Terms of the Common Pleas ---Second Tuesday in March and second Tuesday in October.

### PROVINCE OF NEW BRUNSWICK.

His Excellency the Honorable ARTHUR HAMILTON GORDON, Lieutenant Governor and Commander-in-Chief.

Felix James Henry Skene, and David Wilson, *Private Secretaries to the Lieutenant Governor*.

Harry Moody, Lieut.-Col. Charles Drury, and Captain B. Lester Peters, *Provincial Aides-de-Camp*.

#### EXECUTIVE COUNCIL.

Hon. Peter Mitchell, President; Hon. Samuel L. Tilley, Provincial Secretary; Hon. Charles Fisher, Attorney General; Hon. Edward Williston, Solicitor General; Hon. Charles Connell, Surveyor General; Hon. John McMillan, Postmaster General; Hon. A. R. McClelan, Chief Commissioner Board of Works; Hon. R. D. Wilmot, and the Hon. John McAdam.

#### LEGISLATIVE COUNCIL.

The Honorable JOHN SIMCOE SAUNDERS, *President*.

Hon. Amos E. Botsford, Hon. Edward B. Chandler, Hon. John Robertson, Hon. Wm. B. Kinnear, Hon. George Mitchin, Hon. Robert L. Hazen, Hon. Charles Harrison, Hon. James Davidson, Hon. Wm. H. Odell, Hon. D. Wark, Hon. W. H. Steves, Hon. J. H. Ryan, Hon. Wm. Hamilton, Hon. Wm. Todd, Hon. A. McL. Seely, Hon. Francis Rice, Hon. John J. Robinson, Hon. John Earle, Hon. Peter Mitchell, Hon. Charles Peffley, and Hon. John Ferguson.

*Officer*  
Clerk A  
M. Brook

*County*  
and A. T

*County*  
J. Quinto

*County*  
A. Landr

*County*  
F. Hibbar

*County*  
Esquires.

*County*  
County

*County*  
County

*County*  
Williston,

*County*  
County

*County*  
Esquire.

*County*  
County

*City of*  
Esquire.

*Officers*  
Esquire, C

Rev. C. C

Beverley  
Thomas R.

Esq., Audi  
Queen's

Hon. R. L.  
Chandler, C

Smith, Wil  
Lewis P. F

Hon. A.  
Hon. John

Joseph L  
Esc

*Officers.*—George Botsford, Esquire, Clerk; Edward W. Miller, Esq., Clerk Assistant; B. R. Jouett, Esq., Usher of Black Rod; Rev. John M. Brooke, D. D., Chaplain.

## HOUSE OF ASSEMBLY.

Honorable JOHN HAMILTON GRAY, *Speaker.*

*County of York.*—H. Dow, Esq., Hon. C. Fisher, J. A. Beckwith, and A. Thompson, Esquires.

*County of Saint John.*—C. N. Skinner, Esquire, Hon. John H. Gray, J. Quinton, Esquire, and Hon. R. D. Wilmot.

*County of Westmorland.*—A. J. Smith, B. Botsford, A. McQueen, and A. Landry, Esquires.

*County of Charlotte.*—John McAdam, J. G. Stevens, J. Chandler, and F. Hibbard, Esquires.

*County of King's.*—W. P. Flewelling, John Flewelling, and G. Ryan, Esquires.

*County of Queens.*—J. Ferris, and R. T. Babbit, Esquires.

*County of Sunbury.*—W. E. Perley, and J. Glazier, Esquires.

*County of Carleton.*—Hon. Charles Connell, and W. Lindsay, Esq.

*County of Northumberland.*—J. M. Johnson, Esquire, Hon. Edward Williston, George Kerr, and R. Sutton, Esquires.

*County of Kent.*—W. S. Cale, and Owen McInerney, Esquires.

*County of Gloucester.*—R. Young, and J. Meehan, Esquires.

*County of Restigouche.*—Hon. John McMillan, and A. C. DesBrisay, Esquire.

*County of Albert.*—Hon. A. R. McClellan, and J. Lewis, Esquire.

*County of Victoria.*—B. Beveridge, and Vital Herbert, Esquires.

*City of Saint John.*—Hon. S. L. Tilley, and A. Rainsford Wetmore, Esquire.

*Officers.*—Charles P. Wetmore, Esquire, Clerk; George J. Bliss, Esquire, Clerk Assistant; Abraham C. Coburn, Esq., Sergeant-at-Arms; Rev. C. Coster, A. M., Chaplain.

## OFFICERS OF THE CROWN.

Beverley Robinson, Esq., Receiver General and Provincial Treasurer; Thomas R. Robertson, Esq., Deputy Receiver General; James Johnson, Esq., Auditor General.

*Queen's Counsel.*—Hon. William B. Kinnear, Hon. E. B. Chandler, Hon. R. L. Hazen, Hon. John H. Gray, John W. Weldon, James W. Chandler, George Kerr, D. S. Kerr, A. R. Wetmore, Charles Duff, A. J. Smith, William Jack, J. G. Campbell, S. R. Thomson, Edward Williston, Lewis P. Fisher, and George D. Street, Esquires.

## BOARD OF WORKS.

Hon. A. R. McClellan (Chief Commissioner), Hon. John McMillan, and Hon. John McAdam; Asa Coy, Esquire, Clerk.

## RAILWAY BOARD.

Joseph Lawrence (Chief Commissioner), Francis Collins, and \_\_\_\_\_ Esquires.



## SUPREME COURT OF JUDICATURE.

*Chief Justice.*—Hon. William J. Ritchie, 6th December, 1865.

*Justices.*—Hon. Neville Parker; Hon. Lemuel Allen Wilmot, 8th January, 1851; Hon John C Allen, 22d September, 1866; Hon. John W. Weldon, 6th December, 1865

Charles Watters, Esquire, Clerk of the Crown; William Carman, Esquire, Clerk of the Pleas; Hon John Simcoe Sauaders, Clerk of the Circuits, and Clerk of the Crown on the Circuits.

*TERMS:* *Hilary*—First Tuesday in February; *Easter*—Second Tuesday in April; *Trinity*—Second Tuesday in June; *Michaelmas*—Second Tuesday in October.

*NISI PRISI SITTINGS IN THE COUNTY OF YORK*—Second Tuesday in January and fourth Tuesday in June.

## CIRCUIT COURTS.

*SAINT JOHN*—Second Tuesday in January, May, and August, and third Tuesday in November.

*SUNBURY*—Fourth Tuesday in January.

*QUEEN'S*—First Tuesday in March.

*CHARLOTTE*—First Tuesday in August.

*KING'S*—Second Tuesday in July.

*ALBERT*—Second Tuesday in July.

*WESTMORLAND*—Third Tuesday in July.

*KENT*—Fourth Tuesday in September.

*RESTIGOUCHE*—Last Tuesday in August.

*GLOUCESTER*—First Tuesday in September.

*NORTHUMBERLAND*—Second Tuesday in September.

*CARLTON*—Last Tuesday in September

*VICTORIA*—Wednesday before the last Tuesday in September.

## COURTS FOR THE PROBATE OF WILLS, AND GRANTING ADMINISTRATIONS.

The Probate Court for the City and County of St. John, is held every Tuesday at three o'clock at the Registry Office; and the like Court in the other Counties of the Province, is held at the times specially appointed by the respective Judges.

## COURT OF DIVORCE AND MATRIMONIAL CAUSES.

Honorable Neville Parker, Judge; F. A. H. Stratton, Esq., Registrar.

*TERMS*—The fourth Tuesdays in February, June, and October.

## COURT OF VICE ADMIRALTY.

Honorable Robert L. Hazen, Judge and Commissary; William Jack, Esquire, Advocate General; John M. Robinson, Esquire, Registrar and Scribe; John Humbert, Esquire, Marshal.

## COURT FOR THE TRIAL AND PUNISHMENT OF PIRACY AND OTHER OFFENCES ON THE HIGH SEAS.

The Governor; the Chief Justice, and other Judges of the Supreme Court; the Members of the Executive Council; Judge of the Vice Admiralty; the Public Secretary; Public Treasurer; Commander in Chief, Flag Officers, and Captains, and Commanders of Ships of War on this Station for the time being; —, Registrar and Scribe.

The Court sits at any place within the Province to be appointed by any three of the members—the Governor, Chief Justice, or one of the Judges of the Supreme Court, or Judge of the Admiralty, being one.

James  
Hon. J.  
Hon. V.  
Alfred  
Hon. E.  
George  
William  
Charles  
\* George  
William  
\* Robert  
William  
Horatio  
John M.  
Timothy  
Edward  
Andrew  
Samuel  
James W.  
George  
Hon. Ro  
Richard  
Richard  
Charles  
Charles  
William  
William  
George I  
George I  
Chipman  
Samuel C  
Robert B  
Duncan  
William  
\* William  
Stephen  
Thomas  
Christop  
David St  
Edward  
David L  
Hon. Joh  
James W  
\* Bliss  
Wm. Th  
George I  
Thomas  
John D.

## ROLL OF BARRISTERS AND ATTORNEYS.

[OBSERVE.—Those whose names are printed in Italics are not actually practising in this Province.]

Those marked thus \* are Notaries Public.

NAMES.	Admitted Attorney.	Admitted Barrister.	Residence.
<i>James Shannon Morse</i> , . . .	19 Feb. 1814	19 Feb., 1814	Nova Scotia.
Hon. John Simcoe Saunders.	18 do. 17	18 do., 19	Fredericton.
Hon. William Boyd Kinnear,	18 May, 19	24 May, 23	Saint John.
<i>Alfred Lock Street</i> , . . .	11 Oct., 20	do. do.	St. Andrews.
Hon. Edw. Barron Chandler,	do. do. 21	14 Oct., do.	Dorchester.
<i>George William Cleary</i> , . . .	10 do. 22	12 do., 24	Digby.
William End,	20 Feb., 23	17 Feb., 25	Bathurst.
Charles P. Wetmore, . . .	11 July, 23	14 July, do.	Fredericton.
* George Jarvis Dibblee, . . .	18 Oct., 23	19 Oct., do.	do.
William Wiley, . . .	17 July, 24	17 July, 26	Riv. de Chute.
* Robert Fraser Hazen, . . .	16 Oct., do.	20 Oct., do.	Saint John.
William Carman,	15 Oct., do.	5 Feb., 23	Fredericton.
Horatio Nelson Hicks Lugin,	do. do.	18 Oct., do.	Saint John.
John M. Robinson, . . .	10 May, 28	10 May, 30	do.
Timothy R. Wetmore, B.C.L.	14 July, do.	16 July, do.	Gagetown.
Edward Betts Smith, . . .	18 Oct., do.	14 Oct., do.	Kingston, K.C.
Andrew Barbarie, . . .	do. do.	5 Feb., do.	Dalhousie.
Samuel Hallett Whitlock . . .	18 July, 29	16 July, 31	St. Andrews.
James Watson Chandler, . . .	16 Oct., do.	16 Oct., do.	do.
George Kerr, . . .	17 do. do.	9 Feb., 39	Chatham.
Hon. Robert Leonard Hazen,	do. do.	18 Oct., 32	St. John.
<i>Richard Sands</i> , . . .	17 July, 30	11 do. do.	Loch Lomond.
Richard Carman, . . .	18 Oct., do.	17 do. do.	Chatham.
Charles Fisher, A. B., . . .	5 Feb., 31	10 do. 33	Fredericton.
Charles A. Harding, . . .	11 Feb., 32	11 Feb., 34	Gagetown.
William Hazen Needham, . . .	8 May, 32	8 May, do.	Fredericton.
William Jack, . . .	13 Oct., do.	9 Feb., 35	Saint John.
George F. H. Minchin, . . .	do. do.	16 Oct., 34	Fredericton.
George Dixon Street, . . .	12 Oct., do.	15 Oct., do.	St. Andrews.
Chipman Botsford, . . .	18 do. 34	9 Feb., 37	Campbelltown
Samuel Gay Morse, . . .	do. do.	do. do.	Hopewell.
<i>Robert Barry Dickey</i> , . . .	7 Feb., 35	7 Feb., 35	Nova Scotia.
Duncan Robertson, . . .	do. do.	9 Feb., 37	Saint John.
<i>William Samuel Sands</i> , . . .	9 May, do.	10 Oct., 39	London.
* <i>William Hunter Odell, A. B.</i>	18 July, do.	8 Feb., 38	Fredericton.
Stephen H. Hitchings, . . .	do. do.	12 Oct., 37	Saint Stephen.
Thomas Burton Abbott, . . .	17 Oct., do.	do. do.	do.
Christopher Milner, . . .	do. do.	do. do.	Dorchester.
David Shank Kerr, . . .	do. do.	do. do.	Saint John.
Edward Williston, . . .	8 Feb., 36	8 Feb., 38	Newcastle.
David Lewis Dibblee, A. B.,	do. do.	11 Feb., 37	Woodstock.
Hon. John H. Gray, A. B. . . .	do. do.	9 do. do.	Saint John.
<i>James White Peters, A. B.</i> . . .	11 Feb., 36	do. do.	do.
* Bliss Botsford, . . .	18 June, do.	14 June, 38	Moncton.
Wm. Thomas Wilmot, A. B.,	do. do.	12 Oct., 37	Grand Falls.
George Botsford, . . .	11 Feb., 1837	11 Feb., 1837	Fredericton.
Thomas Burton Wilson, . . .	17 June, do.	14 June, 38	St. Andrews.
<i>John D. Kinnear</i> , . . .	14 Oct., do.	14 Oct., 37	Nova Scotia.

865.  
Wilmot, 8th  
Hon. John

Carman,  
Clerk of the

Second Tues-  
day—Second

Tuesday in

August, and

ber.

ADMINISTRATIONS.  
John, is held  
and the like  
cases specially

Registrar.  
er.

William Jack,  
Registrar and

OTHER

the Supreme  
the Vice Ad-  
ler in Chief,  
War on this

appointed by  
one of the  
ing one.

NAMES.	Admitted Attorney.	Admitted Barrister.	Residence.
<i>Jonathan McMulley,</i> ....	14 Oct.,	37	Nova Scotia.
*Charles Waller Wardlaw,	10 Feb.,	38 13 June,	40 St. Andrews.
*Martin Bent Palmer,	do	do 6 Feb.,	40 Hopewell.
*Francis A. H. Stratton,	13 Oct.,	26 15 Oct.,	do Fredericton.
Hon. John M. Johnson, Jun.,	do	do do	do Chatham.
James Stanley Morse,	9 Feb.,	39 4 Feb.,	41 Restigouche.
Theophilus Desbrisay,	do	do do	do Bathurst.
Samuel J. Seovil, A. B.,	15 June,	39 11 June,	40 Saint John.
William R. M. Burtis,	12 Oct.,	do 14 Oct.,	41 do.
James Fraser Berton, A. B.,	do	do do	do Fredericton.
*Charles Duff,	do	do 3 Feb.,	42 Saint John.
<i>William Tyng Peters,</i>	13 June,	40 16 June,	do do.
<i>Andrew C. Black,</i>	17 Oct.,	40 18 Oct.,	do Fredericton.
*James A. Harding,	do	do do	do Saint John.
*Allan A. Davidson,	do	do do	do Newcastle.
James Peters Wetmore,	do	do do	do Fredericton.
<i>Thomas T. Wyer,</i>	do	do do	do Saint John.
* <i>Gustavus R. Jarvis, A. B.,</i>	4 Feb.,	41 3 Feb.,	do Toronto.
*James J. Kaye,	do	do 9 Feb.,	43 Saint John.
<i>William E. Twynam,</i>	10 June,	do 16 June,	42 England.
*Andrew R. Wetmore,	14 Oct.,	do 12 Oct.,	43 Saint John.
Edward H. Wilmot, A. M.,	do	do 13 do	42 Fredericton.
George Connell,	do	do 12 do	43 Woodatook.
Andrew W. Rainsford,	3 Feb.,	42 8 Feb.,	44 Tobique.
George F. Rouse,	do	do do	do Saint John.
*Lewis P. Fisher,	18 June,	do 17 June,	do Woodstock.
Charles Deberry,	do	do do	43 Saint John.
Humphrey T. Gilbert,	9 Feb.,	43 6 Feb.,	45 do.
*B. Boyd Kinnear,	do	do do	do do.
Thomas C. Chapman,	do	do do	do Bay de Verte.
W. M. MacLachlan, A. B.,	do	do 8 Feb.,	44 Madawaska.
*John G. Campbell,	3 Feb.,	43 6 do	45 Saint John.
William James Gilbert,	12 Oct.,	do 16 Oct.,	do Dorchester.
*Acalus L. Palmer,	8 Feb.,	44 5 Feb.,	46 Dorchester.
James Steadman,	do	do do	do Monoton.
*George Otty,	13 June,	44 15 Oct.,	do Hampton.
<i>Robert Parker, Jun.,</i>	10 Oct.,	do do	do London.
*Albert J. Smith,	6 Feb.,	45 4 Feb.,	47 Dorchester.
<i>James Odell, A. B.,</i>	do	do 5 do	46 Nova Scotia.
*Thomas W. Bliss,	do	do 17 June,	48 Kajibucto.
*James A. James,	7 do	do 8 Feb.,	47 do.
Richard S. Armstrong,	12 June	do 10 June,	do Saint John.
Edward W. Miller,	16 Oct.,	do 14 Oct.,	do Fredericton.
Bernard C. Friel,	do	do do	do do.
<i>Douglas B. Stevens,</i>	16 Oct.,	1845 14 Oct.,	1847 United States.
* <i>Samuel B. Davidson,</i>	do	do do	do California.
<i>John Henry Phair,</i>	do	do do	do Fredericton.
*Hon. Charles Watters,	do	do do	do Saint John.
James G. Stevens,	do	do do	do St. Stephen.
<i>George Hare,</i>	5 Feb.,	46 3 Feb.,	48 Natal.
*Samuel Robert Thomson,	do	do do	do Saint John.
Albert T. D. McElmen,	do	do do	do Snsex.
*George Blatch,	do	do do	do Saint John.
Thomas B. Moore,	do	do do	do Hopewell.
William J. Gilbert,	do	do do	do Hurton.

James  
Alexan  
Willia  
Ward  
Henry  
\*Samu  
George  
Freder  
Willia  
George  
\*Henry  
Hon. P  
Charles  
Willia  
\*Geo. C  
Edward  
\*B. Les  
\*Fraser  
\*Daniel  
Edward  
James I  
John C  
William  
\*Robert  
\*John J  
Benjami  
\*Lewis  
\*D. Gus  
\*Charle  
John G  
Alexand  
\*Hurd J  
William  
James J  
Thomas  
John L  
James T  
\*William  
\*Charles  
George  
Joseph I  
\*William  
Joseph I  
\*Alfred  
\*James  
\*Charles  
\*Charles  
John Kir  
\*George  
Daniel L  
Benjamin  
\*Henry  
\*John A  
Amos Bo



NAMES.	Admitted Attorney.	Admitted Barrister.	Residence.
Thomas Gray Merritt, . . . .	June, 60	.....	Saint John.
*Frederick E. Barker, A. M.,	do do	June, 61	do.
*Frederick P. Robinson, . . . .	Oct., do	Oct., 62	do.
T. Wetmore Dibblee, A. M.,	Feb., 61	Feb., do	Richibucto.
Charles Allisou Peck, . . . .	April, do	June, 63	Hopewell.
*William Munson Jarvis, . . . .	do do	April, do	Saint John.
Joseph C. Barbarie, . . . .	Oct., do	19 Oct., do	Dalhousie.
Charles H. B. Fisher, . . . .	do do	19 do do	Fredericton.
Gustavus H. Beardsley, . . . .	Oct., 62	14 Oct. 64	United States.
William H. Scovil, Jun., . . . .	do do	18 do 65	Saint John.
<i>Georgs Todd,</i>	do do	.....	United States.
*John Gratton Clifford, . . . .	do do	Oct. 64	Grand Falls.
*James Edgar, . . . .	26 Oct., 62	Feb., 65	Woodstock.
*A. Rankin Bedell, A. B., . . . .	9 Feb., 63	Feb., 64	Fredericton.
Thomas A. Welling, . . . .	April, do	.....	Shediac.
*Edward L. Wetmore, A. B.,	June, do	June, 64	Sussex Vale.
Amos S. Wilson, . . . .	do do	do do	Dorchester.
William M. Connell, L. L. B.,	do do	do do	Woodstock.
*George F. Gregory, . . . .	do do	do do	Fredericton.
Thomas Kelly, . . . .	do do	do do	P. E. Island.
*William Colebrook Perley,	do do	do do	do.
*Peter Beznard, Jun., . . . .	do do	do do	do.
Charles W. Cole, . . . .	do do	12 Oct., 65	Dorchester.
Charles A. Holstead, . . . .	do do	June, 65	Moncton.
George E. King, A. B., . . . .	do do	do do	Saint John.
T. Barclay Robinson, A. B.,	do do	do do	do.
Charles H. Chandler, . . . .	19 Oct., 63	18 Oct., 65	do.
Caleb Richardson, . . . .	do do	.....	Richibucto.
Patrick E. Sweeny, . . . .	do do	.....	Fredericton.
Finnemore E. Morton, . . . .	do do	18 Oct., 65	Sussex Vale.
Lewis A. Mills, . . . .	do do	.....	Shediac.
Richard B. Weldon, . . . .	Feb., 64	.....	Sussex Vale.
William L. T. Seely, . . . .	do do	9 Feb., 66	Saint John.
James F. McManus, . . . .	do do	.....	Richibucto.
Alfred Henry DeMill, . . . .	do do	11 Feb., 65	Saint John.
Frederick A. Morrison, A. B.,	April, 65	15 Oct. do	do.
Henry L. Sturdee, A. M., . . . .	June, 64	June, 65	do.
Silas Alward, . . . .	18 Oct., 64	13 Oct. do	do.
Peter Millar, . . . .	do do	.....	Chatham.
<i>Robert Brooks Peters,</i>	do do	.....	Liverpool, G.B.
William A. Lee, A. B., . . . .	Oct., 64	.....	Saint John.
Robert A. Weldon, . . . .	15 do do	.....	Moncton.
Edwin Byron Winslow, . . . .	Feb., 65	.....	Richibucto.
Robert Oaie, . . . .	do do	.....	.....
Thos. Lewis Harrison, A. B.,	do do	.....	.....
Andrew G. Blair, . . . .	April, 65	.....	Fredericton.
Alfred F. Street, . . . .	do do	.....	do.
George McSorley, . . . .	do do	.....	Saint John.
James G. Forbes, . . . .	do do	.....	do.
Henry C. McMonagle, . . . .	June, do	.....	do.
A. C. Fairweather, . . . .	do do	.....	do.
Frederick W. Stockton, . . . .	18 Oct. 65	.....	Saint John.
Walter James Kilne, . . . .	do do	.....	Shediac.
William Herbert Sinnott, . . . .	do do	.....	Saint John.
Robert J. Ritchie, . . . .	14 do do	.....	do

Robert M.  
Stanley B.  
William F.  
Allan Alf  
Randolph

THE  
BISHOP—

Armstrong,  
Mark, Sa  
Armstrong,  
Saint Joh  
Bacon, Rev  
Rural).  
Black, Rev.  
Bliss, Rev.  
Bliss, Rev.  
Boyer, Rev.  
Carey, Rev.  
Coster, Rev.  
Coster, Rev.  
bucto.  
Coster, Rev.  
es, Freder  
Covert, Rev.  
Cruden, Rev.  
and Nelson  
DeVeber, Re  
Portland.  
Dowling, R  
Douglas.  
Disbrow, Re  
St. Luke's  
Gray, Rev. C  
John—(De  
Hanford, Re  
Harrison, Rev.  
Hartin, Rev.  
terbury.  
Hudson, Rev.  
Newcastle  
Hanington,  
Maugerville  
Jaffrey, Rev.  
and Stanle  
Jarvis, Rev.  
disc—(De  
Ketchum, R  
Andrews—  
Lee, Rev. Ch  
(Dean Rur  
McNutt, Rev  
John.  
McGivern, R  
Medley, Rev

Zion's Out

NAMES.	Admitted Attorney.	Admitted Barrister.	Residence.
Robert Mathew, A. M.,	14 Oct.,	65	Saint John.
Stanley Boyd,	18 do	do	do
William P. Ritchie,	9 Feb.,	66	do
Allan Alfred Peck,	16 April,	do	Hopewell.
Randolph Ketchum Jones,	15 June,	do	Woodstock.

**ECCLESIASTICAL.**

**THE UNITED CHURCH OF ENGLAND AND IRELAND.**

**BISHOP**—The Right Rev John, Lord Bishop of Fredericton — *Fredericton.*

Armstrong, Rev. George M., Rector, St. Mark, Saint John.	McKeel, Rev. W. LeB., Missionary, Bathurst.
Armstrong, Rev. W., Rector St. James, Saint John.	Matthew, Rev. C. R., Curate, St. Mark.
Bacon, Rev. S., Rector Chatham—(Dean Rural).	Neales, Rev. J., Rector, Gagetown.
Black, Rev. J., Rector, Kingsclear.	Neales, Rev. William Stirling, Assistant Minister, Chatham.
Bliss, Rev. C. P., Rector, Sussex.	Nelson, Rev. R. C., Curate, Woodstock.
Bliss, Rev. D. M., Rector, Westmorland.	Pickett, Rev. D. W., Missionary, Greenwich and Wickham.
Boyer, Rev. W. N., Rector, Moncton.	Pollard, Rev. H., Rector, Maugeville and Burton.
Carey, Rev. G. T., Rector, Grand Manan.	Pearson, Rev. J., Sub Dean, Cathedral, Fredericton, and Missionary at New Maryland.
Coster, Rev. Canon, Rector, Carleton.	Roberts, Rev. G. G., Rector, Sackville and Dorchester.
Coster, Rev. N. A., Missionary, Richibucto.	Rogers, Rev. G., Missionary, Springfield.
Coster, Rev. C. G., Chaplain of the Forces, Fredericton.	Schofield, Rev. George, Rector, Simonds.
Covert, Rev. W. S., Missionary, Lancelton.	Scovill, Rev. W. E., Rector, Kingstons, (Dean Rural).
Cruden, Rev. W., Missionary, Blackville and Nelson.	Scovill, Rev. W., St. John.
De Veber, Rev. Wm. H., Rector St. Paul, Portland.	Shaw, Rev. B., Missionary, Grand Lake.
Dowling, Rev. Theophilus E., Rector, Douglas.	Simonds, Rev. Richard, Missionary, Studholm.
Disbrow, Rev. J. W., Assistant Minister, St. Luke's, Portland.	Smith, Rev. R. E., St. Andrews and Chamcook.
Gray, Rev. Canon D. D., Rector, Saint John—(Dean Rural).	Street, Rev. S. D. Lee, Rector, Woodstock, (Dean Rural).
Hanford, Rev. J. S., Missionary, Upham.	Street, Rev. W. H., Missionary, Tobique and Grand Falls.
Harrison, Rev. Canon, Rector, Portland.	Swabey, Rev. M., Rector of St. Jude, Victoria, Carleton, St. John.
Hartin, Rev. Thomas, Missionary, Canterbury.	Sheraton, Rev. J. F., St. Andrew's Church, Shediac.
Hudson, Rev. J., Missionary, Glencig, Newcastle, &c.	Thomson, Rev. J. S., Rector, St. David.
Hanington, Rev. E. A. W., Missionary, Maugeville, and Burton.	Tippet, Rev. W. H., Rector, Queensbury.
Jaffrey, Rev. W., Missionary, St. Mary's and Stanley.	Warneford, Rev. E. A., Rector, Norton.
Jarvis, Rev. G. S., D. D., Rector, Shediac—(Dean Rural).	Walker, Rev. W., Rector, Hampton.
Ketchum, Rev. Wm. Q., Rector, Saint Andrews—(Dean Rural).	Walker, Rev. Wm., Curate, Hampton.
Lee, Rev. Charles, Rector, Fredericton—(Dean Rural).	Weeks, Rev. A. H., Curate, Cocaigne.
McNutt, Rev. George N., Curate, Saint John.	Wetmore, Rev. D. J., Kingstons.
McGovern, Rev. Jno., Rector, St. George.	Williams, Rev. J. S., Missionary, Campbell.
Medley, Rev. E. S., Rector, St. Stephen.	Wood, Rev. A., Retired Missionary, St. John.
	Woodman, Rev. E. S., Missionary, Westfield.

**ZION'S CHURCH, PORTLAND.**—J. G. Baylis, Pastor.

## DIOCESAN CHURCH SOCIETY OF NEW BRUNSWICK.

Patron, His Excellency the Honorable Arthur Hamilton Gordon, C. M. G., Lieutenant Governor; President, The Right Rev. John, Lord Bishop of Fredericton; Vice Presidents, The Hon. Neville Parker, Master of the Rolls, Hon. John F. Saunders, Frederick A. Wiggins, Esquire, H. Bowyer Smith, Esquire, Colonel John Robinson, and Hon. S. L. Tilley, Treasurer, Samuel J. Scovill, Esquire, Auditors, C. H. Fairweather, Esquire; W. H. A. Keane, Esquire. Loan Committee, Samuel J. Scovill, Esquire, Rev. W. Scovill, B. L. Peters, Esquire, C. H. Fairweather, Esquire, and William Jack, Esquire. Secretary, Rev. Wm. Q. Ketohum, M. A., St. Andrews. Executive Committee, S. D. Berton, L. H. DeVeber, G. S. DeForest, T. W. Daniel, H. W. Frith, R. F. Hazen, W. Jack, W. M. Jarvis, B. L. Peters, Hurd Peters, J. M. Robinson, Major W. B. Robinson, Hon. Judge Weidon, Saint John; Hon. Judge Allen, W. Carman, S. R. Miller, George Roberts, Edward Simonds, J. Wilkinson, J. Woodforde Smith, Fredericton; Norria Best, Woodstock; G. D. Street, St. Andrews; Hon. R. D. Wilnot, Belmont; Samuel Foster, Kingston.

ROMAN CATHOLIC CLERGYMEN,  
IN THE DIOCESE OF SAINT JOHN, NEW BRUNSWICK.

The Right Rev. JOHN SWEENEY, D. D., Bishop of St. John; Revs. W. T. Foley, David O'Brien, R. Walsh, B. McKeay, and E. Doyle, City of Saint John; Very Rev. James Quinn, V. G., Carleton, St. John; Rev. Edward Quinn, do. do.; do.; Revs. R. Vereker, Saint Andrews; J. C. McDavitt, F. O'Neill, Fredericton; E. J. Dunphy, Saint Stephen; John Quinn, Saint George; P. Farrel, Patersville, Queen's County; Francis Swift, Salmon River; F. Lefebvre, M. Robert, and M. Basoye, Memramcook; Thomas Connolly, Woodstock; John J. Nugent, St. Bruno, Madawaska; W. Ayward, Quaco; J. Vereker, Sussex Vale; F. X. LaFrance, Barachois; F. Babincau, Cape Bald; A. Gosselin, Cocagne; William McManus, Buctouche; Michael J. Donnelly, Grand Dique; P. Holahan, Moncton; John C. Murray, Kingston, Kent; M. Sweron, St. Luce.

ROMAN CATHOLIC CLERGYMEN IN THE DIOCESE OF CHATHAM, N. B.

Right Rev. James Rogers, D. D., Bishop of Chatham; Rev. D. S. McDonald, Chatham; Very Rev. M. Egan, Nelson, Miramichi; Very Rev. J. M. Racquet, V. G. Caracquet; Revs. F. Gauvreau, Tracadie; H. McGuirk, St. Basil, Madawaska; D. McDonald, St. Francis; M. Melo, Bathurst; Joseph Palletier, Kouchibouguais; J. Mooney, Shippegan; S. O'Sullivan, Eel River Restigouche; ———— Bartsibouge, Miramichi; J. O'Lerry, Renou, Miramichi.

PRESBYTERIAN CHURCH OF NEW BRUNSWICK,  
IN CONNECTION WITH THE CHURCH OF SCOTLAND.

Rev. John Wells, Moderator; Rev. John M. Brooke, Clerk.  
1. *Presbytery of St. John*.—Revs. Wm. Donald, D. D., Clerk; Fredericton, John M. Brooke, D. D.; Nashwaak, Stanley, and Bolestown, Peter Keay, A. M.; Moncton, ———; Richmond, James Kidd, A. M.; St. Andrews and St. Patrick, John Ross; City of St. John, Wm. Donald, D. D.; Portland and Rothsay, George J. Cate, A. B.; Woodstock and Northampton, Wm. Thos. Wilkins, A. B.  
2. *Presbytery of Miramichi*.—Rev. Dr. Henderson, Clerk; Black River and Red Bank, Frederick Home, A. M.; Chatham, Charles S. Ogg, A. M.; Newcastle and Douglastown, William Henderson, D. D.; Tabusintac and Burnt Church, ———.  
3. *Presbytery of Restigouche*.—Rev. John Wells, Clerk; Bathurst, James A. Murray; Campbelltown and Flatlands, William Wilson; Dalhousie and Maple-green, James Murray; New Richmond, John Wells.

CONGREGATIONAL CHURCHES.

Rev. Frederick Hastings, St. John; Robert Wilson, Sheffield and Grand Lake; Charles G. McCully, Milltown; George Stirling, Cardigan and Keswick Ridge; ———, Florenceville.

Rev. Jam  
The fol  
tuting the  
Brunswic  
Rev. J  
Presbyter

Saint Joh

St. Steph

York.

Miramich

Revs. A  
River; M

Jam  
St. John  
Michael P  
raway, A.  
Saint An  
Black. M  
Lake, &c.  
Sutcliffe.

G. S  
Frederic  
A. M. Wo  
J. W. How  
John S. A  
Alcorn. I

In  
Sackvill  
Duncan.  
A. B., Sup  
Hillaborou  
Amherst, I  
Lachour.

Saint Jo  
Deer Isl  
Keswick

SYNOD OF THE CHURCH OF THE LOWER PROVINCES.

Rev. James Bennet, St. John, Moderator. Rev. Peter G. McGregor, Halifax, Clerk.

The following is a list of the Presbyters of this body in New Brunswick, constituting the body lately known as "The Synod of the Presbyterian Church of New Brunswick," and which still exists only for secular purposes.

Rev. James Gray, Moderator for the year. Rev. James Bennet, Clerk.

Presbyteries.

	Ministers.	Charges.
Saint John.	Rev. Andrew Donald,	Campbell Settlement, &c.
	" Lewis Jack,	Springfield.
	" James Bennet,	St. John Presby. Church.
	" James Baird, A. M.,	Carleton.
	" Wm. Alves, A. M., Clerk,	Olvin Church, St. John.
St. Stephen.	" James Gray, A. M.,	Norton.
	" Nell McKay,	St. David's, St. John.
	Rev. John Turnbull,	St. James.
York.	" William Millen,	Bocabeo.
	" P. M. Morrison,	St. Stephen.
	Rev. Alexander Stirling,	Fredericton.
Miramichi.	" Alexander Smith,	Prince William.
	" James Salmon,	Salmon River.
	Rev. Angus McMaster,	New Mills.
	" James Law, A. M.,	Richibucto.
	" Thomas G. Johnston,	Blackville.
	" Thomas Nicholson,	River Charlo.
	" James Fowler, Clerk,	Bass River.

REFORMED PRESBYTERIAN CHURCH OF IRELAND.

Revs. Alexander McLeod Stavelly, St. John, J. R. Lawson, Barnesville and Black River; Millstream and Watson Settlement, vacant.

WESLEYAN METHODIST MINISTERS.

ST. JOHN DISTRICT.

James England, Chairman. George O. Huestis, Financial Secretary.  
*St. John, South*, James England, J. S. Addy, J. L. Sponagle, William Temple,  
 Michael Pickles, Wm. T. Caridy, Supernumeraries. *St. John, North*, J. R. Nar-  
 raway, A. M. *St. John, West*, George O. Huestis. *Fairville*, Joseph G. Angwin.  
*Saint Andrew*, Robert Wilson. *St. David's*, I. E. Thurlow. *St. Stephen*, A. B.  
 Black. *Millton*, Wm. Wilson. *Assess Vale*, George B. Payson. *Grand*  
*Lake, &c.*, George Harrison. *Havelock*, C. W. Dockrill. *Greenwich*, Joseph  
 Sutcliffe. *Kingston*, J. J. Colter. *Upham*, Wm. C. Brown.

FREDERICTON DISTRICT.

G. S. Milligan, A. M., Chairman. J. Lathern, Financial Secretary.  
*Fredericton*, John Lathern; *Sheffield*, Job Shenton; *Kingsclear*, John A. Clark,  
 A. M. *Woodstock*, G. S. Milligan, A. M. *Jacksonville*, F. Harrison. *Florncsville*,  
 J. W. Howle. *Andover*, B. J. Johnson. *Nashauick*, S. B. Martin. *Gagetown*,  
 John S. Allen. *Miramichi*, Etwin Evans; A. D. Morton, A. B. *Bathurst*, Wm.  
 Alcorn. *Dalhousie*, R. H. Taylor.

SACKVILLE DISTRICT.

Ingham Sutcliffe, Chairman. C. Jost, A. M., Financial Secretary.  
*Sackville*, A. W. Nicolson; J. Snowball, Supernumerary. *Point de Bute*, Robert  
 Duncan. *Bute de Ve-te*, A. S. Tuttle. *Moncton*, William McCarty, S. Humphrey,  
 A. B., Supernumerary. *Dorchester*, C. Jost, A. M. *Hopewell*, James Tweedy.  
*Hillsborough*, I. N. Parker. *Coverdale*, Asa B. Watters. *Richibucto*, John Cassidy.  
*Amherst*, Ingham Sutcliffe, John Sargent. *Parrsboro*, Robert Tweedy, D. W. Le  
 Lacheur.

CHRISTIANS, OR DISCIPLES OF CHRIST.

Saint John, N. B.—Duke Street.—Pastor, Elder George Garraty.  
 Deer Island, N. B.—Pastors, Elder Harris Greenlaw, and Elder A. Greenlaw.  
 Keswick, N. B.—Elders J. and H. Boone.



## BAPTIST MINISTERS IN NEW BRUNSWICK.

## WESTERN ASSOCIATION.

Revs. I. E. Bill, Samuel Robinson, W. V. Garner, and G. W. M. Carey, Saint John; E. C. Cady, A. M., Portland; J. W. A. Blakeney, Grand Falls; George Burns, Macnaguack; Joseph C. Blakeney, Woodstock; T. W. Crawley, A. M., A. D. Thompson, Saint Andrews; G. K. Campbell, Eel River; J. G. Harvey, Upper Woodstock; W. W. Corey, William Harris, Keswick; G. Estabrooks, Simonds; William M. Edwards, Blissfield; Wm. L. Hopkins, Pennfield; Chas. Spurden, D. D., Fredericton; Benjamin Hughes, Saint George; James Walker, Masquerine; E. Hicks, Newcastle, Mir.; B. Jewett, Prince William; D. Outhouse, Dumfries; B. F. Ratray, Saint John; T. W. Saunders, Prince William; Jas. Tosar, Keswick; J. H. Tupper, Kingsclear; E. Webb, Nerepis; J. Williams, Fredericton; W. C. Rideout, Saint Davids; W. H. Beckwith, Upper Gagetown; W. S. McKensie, Chatham; Jarvis Ring, Saint John; George C. Godsoe, Masquerine.

*Licentiate*—Elijah B. Corey, J. E. Hopper, C. Goodspeed, P. M. McLeod, James A. Steadman, and W. D. Menzer.

## EASTERN ASSOCIATION.

Revs. David Blakeney, Petitediac Station; Samuel Bancroft, Butternut Ridge; David Crandal, Springfield; Nathaniel Cleveland, Alma; W. A. Coleman, Petitediac; W. A. Crandal, Ossekeag; W. A. Corey, W. A. Troop, Springfield; J. T. Corey, Mouton; Henry Charlton, Range, Grand Lake; Patrick Duffy, J. H. Hughes, J. A. Smith, W. Pulicifer, Hillsborough; J. E. Fillamore, Turtle Creek; J. F. Goldrup, Stoney Creek, Coverdale; James Herlitt, Havelock; Caleb Spragg, Lute's W. O., Moncton; Jas. Wallace, Coverdale; James Irving, Baltimore, A. C.; J. C. Hurd, M. D., Hopewell; T. Lockey, Cambridge; Donald McPhail, Buctouche; Alex. Mutch, Fairfield; A. B. Macdonald, Cambridge (Narrows); Peter Spragg, Springfield; Titus Stone, Penobscis, Sussex; G. W. Springer, Jemseg; Thomas Todd, Packville; James Trimble, Egin; A. Washburn, St. Martins; Samuel Bancroft, Butternut Ridge; Heskiah Harris, Mill Cove; John M. Currey, Kars; J. C. Steadman, Egin, Little River.

*Licentiate*.—Solomon Smith, W. L. Prince, Michael Gross, H. McLatchey, Robert Howe, J. W. Titus, J. W. Carpenter, and S. C. Moore.

## NEW BRUNSWICK BAPTIST HOME MISSIONARY BOARD—1866-7.

Rev. Samuel Robinson, President; Revs. C. Spurden, D. D., J. Rowe, J. A. Smith, William A. Coleman, J. H. Hughes, A. D. Thompson, T. W. Saunders, and W. V. Garner, A. M., Vice Presidents; Rev. I. E. Bill, Corresponding Secretary; James E. Masters, Recording Secretary; Charles D. Everett, Esquire, Treasurer; Hon. Alex. McL. Seely, Auditor. Executive Board—Messrs. C. E. Burnham, J. S. May, J. R. Pidgeon, John H. Harding, G. M. Steeves, John Smith, James Clerke, John Fisher, Thomas Bell, John A. Chelsey, E. J. Barteaux, Z. G. Gabel, Jonathan Titus, J. W. Hart, M. Francis. — Strange, with the Officers of the Society and Ministers connected with the two Associations.

## OFFICERS OF THE BAPTIST CONVENTION OF NOVA SCOTIA, NEW BRUNSWICK, AND P. E. ISLAND—1866-67.

Hon. Judge Johnson, President; Rev. Dr. Crawley, C. Randal, Dr. Cramp, Dr. Spurden, David Crandal, and Hon. A. McL. Seely, Vice Presidents; Rev. Isalah Wallace, Secretary for Nova Scotia; Rev. E. C. Cady, A. M., Secretary for New Brunswick; J. W. Hart, A. M., Treasurer; Revs. A. D. Thompson, A. S. Hunt, J. E. Bill, R. D. Porter, W. V. Garner, W. G. Parker, George F. Miles, G. W. M. Carey, Henry Angell, Thomas Todd, D. M. Welton, W. A. Coleman, J. E. Balcomb, James Parker, J. Pryor, D. D., and John Fisher, John King, Asa Coy, Hon. Avard Longley, J. W. Nutting, Joseph Shaw, A. S. Blenkhorn, George Davies, John H. Harding, A. W. Masters, Esquires, Board of Directors. Board of Foreign Missions—Rev. G. Armstrong, A. M., Chairman; Rev. C. Tupper, D. D., Secretary; Ansel T. Baker, Esquire, Treasurer; Revs. W. G. Parker, I. E. Bill, A. Stronach, S. Robinson, J. S. Reed, James Parker, W. H. Porter, I. Wallace, N. Vidto, J. Rowe, S. Wheelock, Esq., and Ambrose Dodg., Esquire, Ministerial Education Board—Nova Scotia—S. Seldon, Chairman; B. H. Eaton, A. M., Secretary; D. McN. Parker, Treasurer; Rev. Dr. Pryor; R. N. Beckwith, and David Thompson, Esqrs.

Revs S. Lower W. Sisson, To Thomas V. Millstream, John Wallbert, French, Thomas G. Perry, Spr. N. Barnes, Upper W. Beach, and nald, Fred. Hollerville. *Licentiate* Galley, Th

## HOME M

B. J. Un R. Parsons Wm. Peter ditior. Exc Revs. J. Gu Truesdale.

## F. C.

Rev B. ward Weym B. J. Under sons, Audib Barnes, Jos and Messrs.

Visitor— CORPORAT Hon. L. A. V John Robert M. D., and Registrar

Professor Jack, D. C. A. M. Cherence and Li Hon. Lemue Coster, A. M. Spurden, D. Librarian

COLLEGIAT cal and Mat French Mas Writing Ma

The Lieut being, the F

## FREE CHRISTIAN BAPTIST CHURCH.

Rev. G. A. Hartley, Chairman, Carleton, Saint John.

Revs Samuel Hartt, Carleton Co.; Charles McMullin, Brighton; George Orser, Lower Woodstock; Stephen E. Curry, Queensbury; Ezekiel Siplill, Wakefield; E. Sisson, Tobique; Yerna White, Lower Woodstock; Cyril Doucett, Knowlesville; Thomas Vanwart, Kars; Ezekiel McLeod, Fredericton; Edward Weyman, Mouth Millstream; Wm. E. Pennington, Salisbury; Wm M Knollin, Mouth Millstream; John Wallis, Coverdale; William Downey, Missionary, Samuel Downey and Robert French, Kars; John McKenzie, Jerusalem; Benjamin Merritt, Hampstead; Thomas Connor, and Joseph Noble, Woodstock; Jacob Gunter, Saint John; John Perry, Springfield; Robert Dobson, Salisbury; William Kinghorn, Naswaasis; J. N. Barnes, Grand Manan; William Brown, Whitehead Island; Alexander Taylor, Upper Woodstock; Joseph T. Parsons, Grand Manan; Freeman Babcock, Wilson's Beach, and Peter Malloch, Welshpool, Campbellville; A. B. Marsh, and Geo. McDonald, Fredericton; Jarvis Shaw, Middle Simonds, Carleton Co.; John E. Rude, Holderville, King's County.

*Licentiate*.—George T. Hartley, A. Case, Solomon Smith, A. Rideout, William Galley, Thomas DeWitt, Joseph McLeod, John Jones, and E. B. Gray.

## HOME MISSIONARY SOCIETY OF THE F. C. BAPTISTS OF N. B.

B. J. Underhill, Esquire, President; Reva. E. McLeod, Thos. Vanwart, and E. R. Parsons, Esq., Vice Presidents; Rev. G. A. Hartley, Corresponding Secretary; Wm. Peters, Recording Secretary; D. W. Clark, Treasurer; Rev. W. Downey, Auditor. Executive Committee—D. W. Clark, Chairman; Wm. Peters, Secretary; Revs. J. Gunter, J. T. Parsons, G. A. Hartley, Messrs. E. C. Freeze, and E. M. Truesdale.

## F. C. BAPTIST FOREIGN MISSIONARY SOCIETY OF N. B.

Rev. B. Merritt, President; Reva. Charles Knowles, Charles McMullin, Edward Weyman, Vice Presidents; Rev. E. McLeod, Corresponding Secretary; B. J. Underhill, Esq., Recording Secretary; Wm. Peters, Treasurer; E. R. Parsons, Auditor. Executive Committee—William Peters, Chairman; Revs. J. N. Barnes, Joseph Noble, John Perry, W. E. Pennington, Benj Merritt, E. McLeod, and Messrs. Israel Atherton, Robert Slip, G. W. Boye, and B. J. Underhill, Esq.

## EDUCATIONAL.

## UNIVERSITY OF NEW BRUNSWICK.

Visitor—His Excellency the Lieutenant Governor.

CORPORATION AND MEMBERS OF SENATE.—W. Brydson Jack, D. C. L., President; Hon. L. A. Wilmot, D. C. L.; Hon. John S. Saunders, Hon. William B. Kinnear, Hon. John Robertson, Hon. D. Wark, James R. Hartley, Esq., Boyle Travers, Esq., M. D., and Stephen H. Hitchings, Esquire.

Registrar and Treasurer—Edward Wilmot, Esq., A. B.

Professor of Mathematics, Natural Philosophy and Astronomy—Wm. Brydson Jack, D. C. L. Classical Literature and History—George Montgomery Campbell, A. M. Chemistry and Natural Science—Loring W. Bulley, A. M. Modern Science and Literature—J. Marshall D'Avray, Esquire. Examiner in Civil Law—Hon. Lemuel Allan Wilmot, D. C. L. Examiner for Degrees—Rev. Charles G. Coster, A. M.; Rev. Coarles Lee, A. M.; Rev. John M. Brooke, D. D.; Rev. Charles Spurden, D. D.

Librarian—Leigh Richmond Harrison.

COLLEGIATE SCHOOL, Fredericton.—Head Master, George Roberts, A. M. Classical and Mathematical Masters, George Roberts, A. M., and Charles Coster, A. M.; French Master, the Professor of Modern Languages in King's College; English and Writing Master, J. F. Gordon.

## PROVINCIAL BOARD OF EDUCATION.

The Lieutenant Governor or Administrator of the Government for the time being, the Executive Council, and the Chief Superintendent of Schools. John

Bennett, Esquire, Chief Superintendent of Schools; George Thompson, Clerk. Edmund H. Duval, Inspector for the Counties of Queen's Charlotte, and St. John; Thos. W. Wood, Inspector for King's, Albert, and Westmorland; Daniel Morrison, Inspector for Kent, Northumberland, and Gloucester; Edward C. Freeze, Inspector for York, Sunbury, Carleton, Victoria, and Restigouche.

#### MADRAS SCHOOL.

THE GOVERNOR AND TRUSTEES OF THE MADRAS SCHOOL IN NEW BRUNSWICK.—The Lieutenant Governor; the Lord Bishop of the Diocese; the Members of Her Majesty's Council; the Judge of the Admiralty; the Speaker of the House of Assembly; the Mayor and Recorder of Saint John; the Rector and Churchwardens of Trinity Church, Saint John; together with the Rev. William Donald, D. D., Frederick A. Wiggins, Esquires, and Rev. W. Scovil.

C. W. Weldon, Esquire, Clerk and Treasurer.

#### SAINT JOHN GRAMMAR SCHOOL.

James Paterson, LL. D., and James Hutchison, M. A., M. D., Classical Masters; Edward Manning, English Master; Jules Morassin, French Master.

#### MOUNT ALLISON WESLEYAN EDUCATIONAL INSTITUTIONS.

H. Pickard, D. D., President of the College, &c. C. DeWolfe, D. D., Professor of Hebrew; Thomas Pickard, A. M., Professor of Mathematics and Natural Science; David Allison, A. M., Professor of Latin and Greek; James R. Inch, Professor of Rhetoric and French and German; Joseph Dixon, Teacher in Primary Department.

FERMALC BRANCH—James R. Inch, Esquire, A. B., Vice Principal and Teacher of Languages; \_\_\_\_\_, Chief Preceptress and Teacher of Natural Science &c.; Miss Julia A. Goodhue, Teacher of Mathematics, Callisthenics &c.; Miss C. Fowler, Teacher in Primary Department; Miss Ann Fowler, Teacher of Crayoning &c.; \_\_\_\_\_, Teacher of Vocal and Instrumental Music; Mrs. J. R. Inch, Matron.

#### BOARD OF TRUSTEES OF SACKVILLE INSTITUTIONS.

The President, Co-Delegate and Secretary of the Conference; Revs. H. Pickard, D. D.; C. DeWolfe, D. D.; M. Rieley, D. D.; J. R. Narraway, A. M.; J. Snowball, C. Stewart; Mariner Wood, Henry B. Allison, Stephen Fulton, B. Lingley, John Starr, Esquires; Hon. C. Young, LL. D.; Hon. A. E. McClelan.

#### NEW BRUNSWICK BAPTIST EDUCATION SOCIETY.

President, Rev. I. E. Bill; Vice Presidents, Hon. W. B. Kinnear, Rev. Samuel Robinson, and A. D. Thompson; Treasurer, Reuben G. Lunt, Esquire; Secretary, Z. G. Gabel, Esq.; Auditor, A. W. Masters, Esq. Committee, Rev. C. Spurden, D. D., Messrs. W. S. Estey, W. Sewell, Richard H. Phillips, A. D. Yaxa, Hon. W. H. Steves, Hon. A. McL. Seely, Hon. A. H. Gillmor; C. D. Everett, John Smith, J. Fisher, M. Francis, Revs. P. O. Rees, W. V. Garner, E. C. Cady, George Seeley; and J. S. May.

#### FREE BAPTIST EDUCATION SOCIETY OF N. B. AND N. S.

President, Rev. E. McLeod; Vice-Presidents, Rev. Joseph Noble, George T. Hartley, Esq.; Secretary, James R. Hartley, Esq.; Treasurer, Mr. George W. Royer; Board of Directors—Rev. E. McLeod, Chairman; James R. Hartley, Clerk; Revs. B. Merritt, John Perry, Mr. Gideon McLeod, Eidred Cahoon, and E. C. Freeze, Esquires.

#### ST. JOHN COUNTY TEACHERS' INSTITUTE.

John L. McInnis, President; James Hutchison, A. M., M. D., Senior Vice President; S. D. Miller, Junior Vice President; J. E. N. Holder, Secretary; James Ritchie, Treasurer.

ESta

Head  
Head Off  
GeneDirector  
Manag

BRAN

Quebec  
Montreal  
Toronto  
Kingston  
Hamilton  
London  
Brantford  
Ottawa  
DundasNOVA SCOT  
MaVANCOUVE  
J. G.BRITISH CO  
Rober

FO

New York  
Myrea, IBANK OF  
J. D. Lewis  
Directors, I  
J. D. Lewis  
DiscountCOMMERC  
President, M  
Hon. R. L.  
A. McL. Se  
DiscountCOMMERC  
Managemen

**BANKS.****BANK OF BRITISH NORTH AMERICA.**

Established in 1836. Incorporated by Royal Charter in 1840.

PAID UP CAPITAL—ONE MILLION STERLING.

Head Office—London, England. Secretary—Charles McNab.  
Head Office in the Colonies—Great St. James' Street, Montreal, C. E.  
General Manager—Thomas Paton. Inspector—A. McKinlay.

ST. JOHN, N. B., BRANCH.

Directors—Hon. John Robertson, J. V. Thurgar, and Beverley Robinson.  
Manager—R. R. Grindley. Acting Accountant—Thos. McLellan.  
Discount Days—Wednesdays and Saturdays.

**BRANCHES AND AGENCIES.****CANADA.**

Quebec—Chas. F. Smith, Manager.  
Montreal—A. C. Hooper, "  
Toronto—Samuel Taylor, "  
Kingston—Jas. Riddell, "  
Hamilton—George Taylor, "  
London—W. C. Menzies, "  
Brantford—Alex. Robertson, "  
Ottawa—A. C. Kelty, "  
Dundas—J. C. Geddes, Agent.

NOVA SCOTIA.—Halifax—J. Smith, Manager.

VANCOUVER'S ISLAND.—Victoria—J. G. Shepherd, Manager.

BRITISH COLUMBIA.—Barkerville Br. Robert Burrell, Manager.

**FOREIGN AGENCIES.**

New York—Walter Watson, C. M. Mylrea, Hugh Simpson, Agents.

Boston—Merchant's Bank.  
San Francisco—F. H. Grain, and Thos. Menzies, Agents.  
Ireland—Provincial Bank of Ireland and Branches.  
Scotland—National Bank of Scotland and Branches.  
Bank of Scotland.  
Royal Bank of Scotland.  
Manchester—Manchester and Salford Bank; Union Bank.  
Liverpool—Royal Bank of Liverpool.  
Birmingham—Birmingham Town and District Bank.  
Lloyd's & Co.  
Paris—Marcuard, André & Co.  
India, China, &c.—Mercantile Bank of India, London, and China.  
West Indies—Colonial Bank and Branches.  
Australia—Union Bank of Australia and Branches.

**BANK OF NEW BRUNSWICK, ST. JOHN.**—Capital, \$800,000. President, J. D. Lewin, Esq.; Cashier, Wm. Girvan; Solicitor, John M. Robinson; Directors, L. H. DeVeber, W. H. Lawton, F. A. Wiggins, T. W. Daniel, J. D. Lewin, E. Sears, T. Vaughan, and T. Gilbert, Esquires.

Discount Days.—Tuesdays and Fridays, 9 o'clock, A. M.

**COMMERCIAL BANK OF NEW BRUNSWICK, ST. JOHN.**—Capital, \$800,000. President, Hon. A. McL. Seely; Cashier, George F. Sancton; Solicitor, Hon. R. L. Hazen; Directors, William Parks, Solomon Hersey, Hon. A. McL. Seely, D. J. McLaughlin, James Vernon, Esquires.

Discount Days.—Tuesdays and Fridays.

**COMMERCIAL BRANCH BANK, NEWCASTLE, MIRAMICHI.**—Committee of Management, Richard Hutchison, Esq.; Cashier, T. C. Allen, Esq.

PEOPLE'S BANK, FREDERICTON.—Capital, \$60,000. Manager, A. F. Randolph; Cashier, S. N. Babbitt.

ST. STEPHEN'S BANK.—Capital, \$200,000. President, Hon. William Todd; Cashier, Robert Watson, Esq.; Agent at St. John, S. J. Scovill, Esquire.

WESTMORLAND BANK OF NEW BRUNSWICK.—President, O. Jones, Esq.; Cashier, J. McAllister, Esquire.

SAINT JOHN SAVINGS' BANK.—President, Robert L. Hazen; Cashier, Daniel Jordan, Esquire. Trustees, Hon. Chief Justice Ritchie, Justice John W. Weldon, Rev. Wm. Scovill, Charles C. Stewart, Robert Reed, Robert F. Hazen, John Wishart, L. H. DeVeber, Edward Sears, John M. Walker, and Stephen K. Foster, Esquires.

### POST OFFICE DEPARTMENT.

GENERAL POST OFFICE, Fredericton—Hon. John McMillan, Postmaster General; James Hale, Secretary; William Paisley, Accountant; W. H. Smithson, and W. C. Whittaker, Clerks.

SAINT JOHN—John Howe, Esquire, Postmaster; Henry C. Frink, T. B. Allan, James Woodrow, M. J. Potter, Henry Holmes, and R. C. Otty, Clerks; John Leitch, Office Keeper.

POSTMASTERS—Andrew S. Phair, Esq., H. J. Thorne, Assistant, Fredericton; Edward Simpson, Esq., Gagetown; Geo. F. Campbell, Esq., Saint Andrews; James Grant, Esq., Saint Stephen; George Knight, Esq., Saint George; James Dixon, Esq., Sackville; T. B. Hanington, Shediac; E. Kay, Salisbury; Joseph Crandall, Esq., Bend; Thomas Vondy, Esq., Chatham; James B. Johnston, Esq., Newcastle; S. Hetherington, Esq., Richibucto; Jas. Harvie, Esq., Dalhousie; Helen Waitt, Bathurst; Jas. Grover, Esq., Woodstock; Samuel Foster, Esq., Kingston; Hugh McMonagle, Esq., Sussex Vale; G. Currier, Esq., Grand Falls; John T. Hodgson, Esq., Edmundston; Edward Nugent, Esq., Saint Martins; Wm. Beveridge, Esq., Andover; J. M. Stevens, Harvey; J. Crandle, Milltown; J. A. Dodge, Ossekeag; Charles B. Godfrey, Dorchester; A. McKendrick, Campbelltown; John R. McPherson, Oromocto; C. M. Robinson, Upper Mills; R. E. Steves, Hillsboro'; Louisa Moses, Campobello; James Sutherland, Bale Verte; Joseph Lakeman, Grand Manan; C. J. Burpee, Sheffield; Weeden Fowler, Upham Vale; C. J. Smith, Ductouche; C. E. Grosvenor, Canterbury; James R. Reed, Carleton; S. C. Charters, Memramcook; J. M. Nasse, Mouth of Nerepis; Malcom King, Springfield; J. G. C. Blackhall, Caraque; J. McDermid, Lepreaux; S. G. Burpee, Florenceville; W. W. Price, Petitcodiac; M. B. Palmer, Hopewell Cape; and four hundred Way Offices.

### POSTAGE.

All Letters sent to any part of British North America, with the exception of Packet Letters, and Letters to and from the United States, are liable to a uniform rate of five cents per half ounce, according to the following scale:—

A Letter not exceeding half ounce in weight.....	\$0 05
A Letter exceeding half ounce, and not exceeding one ounce.....	10
A Letter exceeding one ounce, and not exceeding one ounce and a half ...	15

A Letter ex  
A Letter ex  
And so on  
The same  
the United

On Packs

follows:—

A Letter no

A Letter ex

And so on—

In all cas

lar route, th

understood

is through

such corresp

or "via New

to the amount

every week,

cents, and h

It is advis

Printed Bo

weight, can

ounce.

Pamphlets,

without a co

No words o

shall be writ

or Governme

Any violat

Periodicals, o

To United

Nova Scotia

Canada, on

Prince Edw

England, u

8 ounces and

2 lb., 50 cents

To Newfoun

France, und

ounces and u

and under 1

REGISTRATI

ters without

applies to p

12½ cents.

PARCELS.—F

the Province,

exceed 3 lbs.,

thickness. T

to do injury

vered. The p

cells must be

side, can hav

Postage Str

cent for Circu

ters; 10 cents

17 cents via U

The followin

der direction

Order \$100:—

Andover,

Bale Verte,

Bathurst,

A Letter exceeding one ounce and a half, and not exceeding two ounces... \$0 30  
 A Letter exceeding two ounces, and not exceeding two ounces and a half... 35  
 And so on, adding five cents extra for every additional half ounce.

The same scale of reckoning by half ounces is applicable to Letters to and from the United States, but the rate on such Letters is ten cents per half ounce.

On Packet Letters to and from the United Kingdom, the scale of rates is as follows:—

A Letter not exceeding half ounce in weight... \$0 12½  
 A Letter exceeding half ounce, and not exceeding an ounce... 25

And so on—adding 12½ cents for every additional half ounce.

In all cases where a Letter is not specially directed to be sent by any particular route, the rate of Postage first mentioned is chargeable. It must also be understood that the rates given in the above Table for places to which the route is through the United Kingdom, are rates "via Halifax," by which route all such correspondence will be sent, if not specially addressed "via United States," or "via New York;" in which case an additional rate of 4½ cents is to be added to the amount given in the Table. Letters from England, via Quebec, are sent every week, when so addressed—the postage in the summer months being 12½ cents, and in winter 17 cents.

It is advisable that all Letters should be prepaid, and by Postage Stamps.

Printed Books, Periodicals, Publications, or Pamphlets, under 48 ounces in weight, can be forwarded by Post in New Brunswick, at the rate of one cent an ounce.

Pamphlets, Periodicals, and Books, to pass at the above rates, must be sent without a cover, or in a cover open at the sides or ends.

No words or marks (except the name and address of the person to whom sent), shall be written on any Newspaper, Pamphlet, Book, Periodical, Parliamentary or Government paper.

Any violation of these Regulations will subject such Newspapers, Pamphlets, Periodicals, or Books, &c., to be treated in every respect as Letters.

To United States, one cent per ounce.

Nova Scotia, one cent per ounce.

Canada, one cent per ounce.

Prince Edward Island, one cent per ounce.

England, under 4 ounces, 6 cents; 4 ounces and under 8 ounces, 12½ cents; 8 ounces and under 1 lb., 25 cents; 1 lb. and under 1½ lb., 37½ cents; 1½ lb. to 2 lb., 50 cents.

To Newfoundland, same as England.

France, under 2 ounces, 5 cents; 2 ounces and under 4 ounces, 9 cents; 4 ounces and under 8 ounces, 17 cents; 8 ounces and under 1 lb., 24 cents; 1 lb. and under 1½ lb., 30 cents; 1½ lb. to 2 lb., 37 cents.

REGISTRATION.—The system of registration is applicable to all description of letters without distinction, whether they contain articles of value or not. It also applies to parcels. The charge in addition to postage is 5 cents; to England, 12½ cents.

PARCELS.—Parcels closed at the ends and sides can be sent by mail throughout the Province, at a rate of 25 cents per lb. The weight of each parcel is not to exceed 3 lbs., nor the size to exceed 3 feet in length or breadth, and 1 foot in thickness. The parcel must not contain any glass, liquid, or any substance liable to do injury to the mail, under the penalty of a forfeiture of the parcel if discovered. The parcel is not to contain any writing. Registration fee 5 cents. Parcels must be pre-paid by stamps. The sender, by writing his name on the outside, can have the parcel returned in case of failure to reach the person addressed.

POSTAGE STAMPS.—Postage stamps are provided at the respective values of 1 cent for Circulars; 2 cents for Drop Letters; 5 cents for ordinary Provincial letters; 10 cents for United States rate; 12½ cents per Cunard steamer, via Halifax; 17 cents via United States for England.

**MONEY ORDERS.**

The following Post Offices are authorized to issue and pay Money Orders (under direction of the Post Master General), for any sum not exceeding in one Order \$100:—

Andover,	Chatham,	Hillsborough,	Sheffield,
Bale Verte,	Dalhousie,	Newcastle,	Saint Andrews,
Bathurst,	Dorchester,	Saint George,	

Bend of Petitcodiac, Buctouche, Campbelltown, Canterbury, Caraquet,	Edmundston, Fredericton, Gagetown, Grand Falls, Harvey,	Osekeag, Richibucto, Sackville, Sailabury, Shediac.	Saint John, Saint Stephen, Saint Martins, Sussex Vale, Woodstock.
---	---	---	---

When Money Orders exceeding \$100 in aggregate amount are issued in one day and to the same person, by one or more Offices upon another Office, the Postmaster of the Office drawn upon (if necessary) may delay the payment of such Orders for six days.

All Money Orders shall be drawn upon Printed Forms supplied by the Post Office Department; and no Order will be valid or payable unless given upon the regular Printed Forms.

The Commission to be charged upon Money Orders shall be as follows:—

On orders not exceeding \$10, 5 cents. Exceeding \$10, and not exceeding \$20, 10 cents. Exceeding \$20, and not exceeding \$30, 15 cents. Exceeding \$30, and not exceeding \$40, 20 cents. Exceeding \$40, and not exceeding \$50, 25 cents. Exceeding \$50, and not exceeding \$60, 30 cents. Exceeding \$60, and not exceeding \$70, 35 cents. Exceeding \$70, and not exceeding \$80, 40 cents. Exceeding \$80 and not exceeding \$90, 45 cents. Exceeding \$90, and not exceeding \$100, 50 cents.

The person to whom an Order is payable, can have it paid to a second person by writing on it, "Pay to the order of \_\_\_\_\_ (the name of the second person to fill the blank), for value received."

Sterling Orders, payable in the United Kingdom, Canada, Nova Scotia, and Prince Edward Island, are drawn at the following offices:—Bathurst, Bend, Chatham, Dalhousie, Fredericton, Newcastle, Richibucto, Sackville, Shediac, St. Andrews, St. John, Sussex Vale, and Woodstock; and the Post Offices at Grand Falls and Hillsborough are authorized to issue Orders, payable in Canada, Nova Scotia, and Prince Edward Island.

Sterling Orders are drawn at the rate of \$4.89 to the Pound Sterling, besides the following commission:—Orders on the United Kingdom—Orders up to £2, 25 cents; from £2 to £5, 50 cents; from £5 to £7, 75 cents; and from £7 to £10, \$1. Orders on Canada, Nova Scotia, and Prince Edward Island, up to £5, 25 cents; from £5 to £10, 50 cents.

Patterns and samples are transmitted between this Province and the United Kingdom at the same rate as per book post. The pattern or sample must be open at the end or side, except in case of seeds, drugs, &c.; which can be sent in closed transparent bags.

## HOSPITALS AND ASYLUMS.

### MARINE HOSPITAL,

*For the Relief of Sick and Disabled Seamen, in St. John.*

Commissioners, John Ward, John Wishart, T. M. Smith, John McGrath, Thomas Vaughan, Charles McLaughlan, and William Doherty, Esquires; Secretary and Treasurer, Chas. Ward; Physician, LeBaron Botsford, M. D.; Steward, Milton Barnes.

### GENERAL PUBLIC HOSPITAL.

Commissioners—William Bayard, Esq., M. D., President; W. H. A. Keans, Esq., Vice-President; Robert W. Crookshank, Esq., Treasurer; W. H. Scovil, Esq., and John McLaughlin, Esq. John Ansley, Secretary; J. Baxter, Esq., M. D., Resident Physician and Superintendent; Mrs. Higgins, Matron.

### PROVINCIAL LUNATIC ASYLUM.

Commissioners, Hons. Abner R. McLellan, Samuel L. Tilley, Charles Fisher, Charles Connell, the Mayor of the City of Saint John, and Bradford S. Gilbert, Esquire; Secretary, Robert W. Crookshank, Esq.; Ac-

countant  
tendent  
Graham

The  
Crookshank

William  
James  
Clerk.

Darius  
John and  
Unite

N. Port  
Barker,  
Edward

A. C. O.  
Charles S.  
George C.

John Mc  
John W.

Richard  
Richard L.  
W. Thom

Robert  
Brunswick  
vince act

Ancient

R. W. R.  
Deputy Dir  
H. Russell,  
W. H. A.

tary; John  
Grand Dea  
Grand Sw

Tyler. Gr  
Charles A.  
Albion L.

Vroom, Sec  
St. John's  
Bunting, S

Sussex L.  
Chartres, S

John,  
Stephen,  
Martins,  
x Vale,  
istock.

ed in one day  
the Postmas-  
f such Orders

y the Post Of-  
ven upon the

ows:—

exceeding \$90,  
ding \$80, and  
\$50, 25 cents.  
d not exceed—  
Exceeding \$90  
\$100, 50 cents.  
second person  
ond person to

a Scotia, and  
thurst, Bend,  
e, Shediac, St.  
ices at Grand  
Canada, Nova

rling, besides  
ers up to £2,  
rom £7 to £10,  
, up to £5, 25

and the United  
mple must be  
h can be sent

St. John.

th, John Mc-  
am Doherty,  
an, LeBaron

; W. H. A.  
, Treasurer;  
, Secretary;  
ndent; Mrs.

ley, Charles  
n, and Brad-  
k, Esq.; Ac-

countant, George W. Smith; Chaplain, Rev. William Scovil; Superintendent, James Waddell, M. D.; Supervisor, Book and Storekeeper, R. Graham.

#### PROVINCIAL PENITENTIARY.

The same Commissioners as for the Lunatic Asylum; Robert W. Crookshank, Secretary; George W. Smith, Accountant.

#### BOARD OF HEALTH,

*For the City and County of Saint John.*

William Bayard, M. D.; Hon. Charles Watters, George V. Nowlin, James Flewelling, and John McLaughlin, Esquires; John Ansley, Clerk.

#### CONSULS AND AGENTS.

Darius B. Warner, Esquire, United States Consul at the Port of Saint John and dependencies.

*United States Consular Agents.*—Alden Sprague, Saint George; Geo. N. Porter, Saint Stephen; Greenleaf Houlton, Saint Andrews; Spafford Barker, Fredericton.

Edward Allison, Esquire, Portuguese Consul General for New Brunswick.

A. C. O. Trentowsky, Esquire, Prussian Consul in New Brunswick.

Charles S. Theal, Prussian Consular Agent, Shediac.

George Carvill, Esquire, Consul for France, Saint John.

John McDougall, French Consular Agent at Miramichi.

John W. Cudlip, Vice Consul, Saint John, Sweden and Norway.

Richard C. Scovil, do, Shediac, do do.

Richard Hutchison, do, Miramichi, do do.

W. Thomson, Esq., St. John, Consul for the Free Town of Bremen.

#### IMMIGRANT DEPARTMENT.

Robert Shives, Esquire, Government Immigration Officer for New Brunswick; The Deputy Treasurers at the Out-Ports of the Province act as Immigration Officers.

#### Ancient and Honourable Fraternity of Free and Accepted Masons.

##### DISTRICT GRAND LODGE.

R. W., Robert T. Clinch, Esq., District Grand Master; B. Lester Peters, Esq., Deputy District Grand Master; James Robertson, Senior Grand Warden; George H. Russell, Junior Grand Warden; Rev. William Donald, D. D., Grand Chaplain; W. H. A. Keane, Esquire, Grand Treasurer; William F. Bunting, Grand Secretary; John Richards, Senior Grand Deacon; Benjamin R. Stevenson, Junior Grand Deacon; Archibald Rowan, Grand Director of Ceremonies; John D. Short, Grand Sword Bearer; James Mullin, Grand Pursuivant; John Bowyer, Grand Tyler. Grand Stewards: Charles F. Tilley, David P. Wetmore, Henry Hallett, Charles A. Holstead, Charles Kelsey, and Ormond E. Flewelling.

Albion Lodge, No. 460, E. R., St. John—Thomas M. Reed, W. M.; William E. Vroom, Secretary.

St. John's Lodge, No. 436, E. R., St. John—John D. Short, W. M.; William F. Bunting, Secretary.

Sussex Lodge, No. 450, E. R., Dorchester—Stephen W. Palmer, W. M.; S. C. Chartess, Secretary.



St. Mark's Lodge, No. 518, E. R., St. Andrews—Edward Lorimer, W. M.; Benjamin E. Stevenson, Secretary.  
 Solomon's Lodge, No. 522, E. R., Fredericton—Alexander Macpherson, W. M.; John L. Marsh, Secretary.  
 Carleton Union Lodge, No. 524, E. R., Carleton—Henry Leonard, W. M.; Charles Ketchum, Secretary.  
 Midian Lodge, No. 527, E. R., Clifton, King's County—D. P. Wetmore, W. M.; David J. Wetmore, Secretary.  
 Union Lodge of Portland, No. 585, E. R., St. John—Robert Marshall, W. M.; Thomas H. Keohan, Secretary.  
 Woodstock Lodge, No. 553, E. R., Woodstock—Wm. F. Dibbles, W. M.; Hugh McLean, Secretary.  
 St. George Lodge, No. 629, E. R., St. George—Louis B. Messenett, W. M.; Jas. A. Moran, Secretary.  
 Corinthian Lodge, No. 635, E. R., Hampton, Kings' County—Henry Hallett, W. M.; E. A. Warnford, Secretary.  
 Keith Lodge, No. 644, E. R., Moncton—Charles A. Holstead, W. M.; J. W. Oulton, Secretary.  
 Alley Lodge, No. 664, E. R., St. Stephen—John E. Coburn, W. M.; William McLelland, Secretary.  
 Howard Lodge, No. 668, E. R., Hillsborough—Charles Kelsey, W. M.; D. A. Duffy, Secretary.  
 Northumberland Lodge, No. 701, E. R., Newcastle—Robert R. Call, W. M.; William Masson, Junior, Secretary.  
 Miramichi Lodge, No. 775, E. R., Chatham—Adam D. Shirreff, W. M.; Thomas F. Gillespie, Secretary.  
 Salisbury Lodge, No. 808, E. R., Salisbury—Ormond E. Flewelling, W. M.; Tobias Addey, Secretary.  
 Zealand Lodge, No. 886, E. R., Shediac—Duncan S. Harper, W. M.; Alexander Stronach, Secretary.  
 Zion Lodge, No. 965, E. R., Sussex—William D. Aitken, W. M.; Charles P. Bliss, Secretary.  
 Hibernia Lodge, No. 801, I. R., St. John—Mark N. Powers, W. M.; William J. Logan, Secretary.  
 Leinster Lodge, No. 847, I. R., St. John—Edward Willis, W. M.; Thomas C. Stockton, Secretary.  
 Sussex Lodge, No. 827, I. R., Sussex—David Brown, W. M.; William H. Stevens, Secretary.  
 St. Andrew's Lodge, No. 376, S. R., Richibucto.—James McDougall, W. M.; John Wheaton, Secretary.  
 Sussex Lodge, No. —, I. R., Saint Stephen—James A. Inches, W. M.  
 Carleton R. A. Chapter, No. 47, S. R., St. John—J. V. Ellis, Principal Z.; William F. Bunting, Scribe E.  
 Fredericton R. A. Chapter, No. 77, S. R. Fredericton.—Robert Gowan, Principal Z.; W. Paisley, Scribe E.  
 Carleton Union R. A. Chapter, No. 84, S. R.—Edwin J. Wetmore, Z.; Charles Ketchum, E.  
 Corinthian R. A. Chapter, No. 85, S. R.  
 Mount Lebanon Royal Arch Chapter, No. 101, S. R.—George H. Russell, Z.; Thomas F. Gillespie, E.  
 New Brunswick Royal Arch Chapter, No. 301, I. R.—Robert Marshall, King or 1st Principal; David S. Stewart, Registrar.  
 St. John's Encampment K. T., Saint John—Wm. F. Bunting, N. & E. C.; John Willis, Recorder.  
 Royal Order of Scotland, Provincial Grand Lodge of H. R. M. and R. C.—Robert W. Crookshank, Provincial Grand Master; John Willis, Sen., Deputy Provincial Grand Master.

#### OFFICE BEARERS NATIONAL DIVISION SONS OF TEMPERANCE.

John N. Stearns, M. W. P., New York; Rev. John M. Cramp, D. D., M. W. A., Wolfville, Nova Scotia; S. W. Hodges, M. W. Scribe, Boston, Mass.; W. H. A. Keans, M. W. Treasurer, St. John, N. B.; Rev. J. B. Abbett, M. W. Chaplain, Indianapolis, Indiana; James M. Lyle, M. W. Conductor, Philadelphia, Penn.; Jas. C. Pickels, M. W. Sentinel, Wilmington, Del.

G. W.  
 icton: G  
 John; G  
 L. Peter  
 Frederic  
 Addre  
 The N  
 nate Div

OFFIC

W. W.  
 John Str  
 Pratt, G.

OFFICE

H. B. M  
 P. Flewel  
 Chaplain  
 W., Secre  
 da West,  
 bald, Nov  
 Flagg, Ca  
 Rev. Will

W. P. M  
 turer, Sus  
 W. P. G. C  
 A. B., W. I  
 Clifton; T  
 corder, Kir  
 W. P. G. C  
 Sussex; D  
 G. Past Ch

OFFIC

James H.  
 Robert Wil  
 G. L.; —  
 There are  
 vince, of w

Provincial  
 Warehouses  
 Collecting  
 Clerks—J  
 Olive.

Waiters at  
 Tide Surve  
 Warehouses  
 trick,  
 Appraisers  
 Starr,

## OFFICERS OF GRAND DIVISION.

G. W. P., Oscar O. Wetmore, St. John; G. W. A., Charles P. Wetmore, Fredericton; G. Scribe, William W. Dudley, St. John; G. Treas., Charles A. Everett, St. John; G. Chaplain, Rev. George O. Huestis, Carleton, St. John; G. Con., Samuel L. Peters,agetown; G. Sen., James Smith, Upham; P. G. W. P., John L. Marsh, Fredericton.

Address of the Grand Scribe—Box 286, Post Office, St. John, N. B.

The National Division meet annually, Grand Divisions quarterly, and subordinate Divisions weekly.

## OFFICERS OF THE GRAND SECTION CADETS OF TEMPERANCE.

W. W. Dudley, G. W. P.; John Beamish, G. W. A.; Asaph G. Blakalee, G. S.; John Strange, G. T.; Rev. W. E. Covert, G. C.; John Thompson, G. G.; Henry Pratt, G. W.; G. T. Knollin, P. G. W.

## OFFICERS OF THE WORTHY SUPREME GRAND LODGE OF THE BRITISH ORDER OF GOOD TEMPLARS.

H. B. Mitchell, Nova Scotia, Chief; William Elder, Nova Scotia, Lecturer; W. P. Flewelling, Clifton, N. B., Counsellor; Rev. J. H. Sanderson, Nova Scotia, Chaplain; J. J. Williams, Canada West, Vice; Rev. James Scott, Waterdown, C. W., Secretary; P. H. Stewart, Toronto, C. W., Treasurer; George Creggan, Canada West, Financier; G. P. Tanton, Charlottetown, P. E. I., Recorder; — Archibald, Nova Scotia, Marshal; Elster Mitchell, Nova Scotia, Deputy Marshal; J. H. Flagg, Canada West, Inner Guard; S. McCready, New Brunswick, Outer Guard; Rev. William Savage, Berlin, C. W., Past Chief.

## OFFICERS OF THE PROVINCIAL GRAND LODGE.

W. P. Flewelling, W. P. G. Chief, Clifton; G. H. Wallace, J. P., W. P. G. Lecturer, Sussex; F. Morton, W. G. P. Counsellor, Sussex; Rev. William Downey, W. P. G. Chaplain, Sussex; G. T. Curtis, W. P. G. Vice, Shediac; E. N. Sharp, A. B., W. P. G. Secretary, Apohaqui; J. S. Wetmore, J. P., W. P. G. Treasurer, Clifton; T. Scott, M. D., W. P. G. Financier, Kingston; A. Manger, W. P. G. Recorder, Kingston; G. Allan, W. P. G. Marshal, St. John; Miss C. A. Flewelling, W. P. G. Deputy Marshal, Clifton; N. H. Upham, W. P. G. Inner Guard, Sussex; D. Johnson, W. P. G. Outer Guard, Sussex; James McNicholl, W. P. G. Past Chief, St. John, N. B.

## OFFICERS GRAND LODGE LOYAL ORANGE ASSOCIATION.

James H. Jacques, G. M.; William Grieves, S. D. G. M.; John Mills, J. D. G. M.; Robert Wiley, G. T.; Robert Baxter, G. S.; John Lee, D. G. S.; Joseph Blakeney, G. L.; ———, G. C.; William Thistle, G. L.; James Baker, G. D. of C.

There are one hundred and sixty Lodges who hold their meetings in the Province, of which ten meet in the City and County of Saint John.

## PROVINCIAL REVENUE.

*Provincial Treasurer*—Beverley Robinson, Esquire,

*Warehouse Keeper*—C. Briscoe.

*Collecting Clerk*—Henry Whiteside.

*Clerks*—John Sandall, George Matthew, C. Stevens, and Charles F. Olive.

*Waiters and Searchers*—Richard M. Longmaid and Stephen E. Gerow.

*Tide Surveyor*—William Bowyer.

*Warehouse Lockers*.—W. J. B. Marter, James Mitchell, John Fitzpatrick, and Henry Coffey.

*Appraisers of Dutiable Articles*.—Isaac Woodward, and William J. Starr, Esquires.

## Deputy Treasurers.

ST. ANDREWS—J. H. Witlock. Appraiser of Dutiable Articles— James W. Street.	EDMUNDSTON— DALHOUSIE—Dugald Stewart. Waiter, Searcher, and Locker— A. Ramsay.
ST. STEPHEN—John Grimmer. Waiter and Searcher—Henry Hutton.	CAMPBELLTON—Chipman Botsford. BATHURST—Francis Mehan. Waiter, Searcher, and Locker— W. Napier.
ST. GEORGE—A. J. Wetmore. CAMPOBELLO—James E. Dixon. FREDERICTON—T. R. Robertson. WOODSTOCK—Henry E. Dibblee.	SHIPPEGAN—Perry J. N. Dumaresq. CARAQUETTE AND GRAND AUNCE— James G. C. Blackhall.
TOBIQUE, VICTORIA Co.—Francis Tibbets.	RICHIBUCTO—Henry Livingston. BUCTOUCHE—Robert Douglas.
GRAND FALLS—C. A. Hammond. CHATHAM—D. Ferguson. Landing Surveyor—J. E. Car- michael.	SHEDIAC—Daniel Hanington. BAY VERTE—Edward Wood. SACKVILLE—James Dixon.
Waiter, Searcher, and Locker— M. Cranney.	DORCHESTER—John Hickman. NORTH JOGGINS—Rufus Cole.
NEWCASTLE—W. Parker. Waiter and Searcher—Daniel Witherell.	HILLSBOROUGH—William Wallace. MONCTON—James Robertson, jr. HARVEY—James Brewster.

## Comptrollers of Customs and Navigation Laws.

Port of Saint John—Wm. Smith, Esq.; Clerk, Mr. Wm. Clawson.	Shediac—Hon. Daniel Hanington.
Campbelltown—Chipman Botsford, Esquire.	Sackville—James Dixon, Esq.
Dalhousie—Dugald Stewart, Esq.	Dorchester—John Hickman, Esq.
Bathurst—Francis Mehan.	North Joggins—Rufus Cole, Esq.
Caraquette and Grand Aunce—Jas. G. C. Blackhall, Esq.	Moncton—Jas. Robertson, Jr., Esq.
Shippegan—P. J. N. Dumaresq, Esq.	Hillsborough—Wm. Wallace, Esq.
Chatham—D. Ferguson, Esq.	Harvey—James Brewster, Esq.
Newcastle—W. Parker, Esq.	St. George—A. J. Wetmore, Esq.
Richibucto—Henry Livingston, Esq.	St. Andrews—J. H. Whitlock, Esq.
Buctouche—Robert Douglas, Esq.	St. Stephen—John Grimmer, Esq.
	Campobello—James E. Dixon, Esq.
	Fredericton—Thomas R. Robertson, Esquire.

## NEW BRUNSWICK TARIFF.

## TABLE OF DUTIES.

SPECIFIC.	PCT.
Axes, each, 8 lbs. weight and upwards,	50 80
Candles, of all kinds (except Sperm and Wax), per lb.,	02
Candles, Sperm and Wax, per lb.,	06 1/4
Oiler, per gallon,	05
Coffee, per pound,	02
Cows, and other Cattle, under three years old, each,	2 00
Fruit, dried (when imported from U. States of America), per lb.,	02
Hams, smoked or dried, per lb.	01

Hogs, a  
Horses,  
Leather

Malt Liqueur

Molasses  
Neat Cattle  
Pork and  
Pork and  
Rock, or  
Sheep, or  
Soap, or  
Spirits a

Sugar, re

A

S

E

S

Tea (exce

G

G

Tobacco,

Wines, co

Wines co

Wines co

A

of

On the f

real value,

Anchora,

Cotton Wa

an

Felt, in rol

(e)

Fire Clay,

Iron, in bo

Railway R

Sails and R

Silk Plush

Lead, in pi

	DUTY.
Hogs, alive, over one hundred pounds weight, each,	2 00
"    under one hundred pounds; each,	50
Horses, Mares, Geldings, and Oxen, each,	8 00
Leather, Sole, Upper Leather, Harness and Belt Leather, per lb.,	04
Sheep Skins, tanned or dressed, per dozen,	60
Calf Skins, tanned, per dozen,	1 20
Malt Liquors of every description (not being <i>aqua vita</i> , otherwise charged with duty), whether in bottles or otherwise per gallon,	10
Molasses and Treacle, per gallon,	02 1/2
Neat Cattle, three years old or upwards, each,	4 00
Pork and Beef, salted, per barrel,	1 00
Pork and Beef, fresh, for every hundred pounds,	1 00
Rock, or Coal Oil, Benzole, and Paraffine, per gallon,	06
Sheep, each,	75
Soap, costing less than 10 cents per lb., per pound,	01
Spirits and Cordials, viz.:	
Alcohol, per gallon,	35
Brandy, per gallon,	80
Rum, below proof, or of the strength of proof of Sykes' hydrometer, per gallon,	85
And for all Spirits being over proof by Sykes' hydrometer, such duty of thirty five cents shall be increased in proportion for any greater strength as may be indicated by the said hydrometer per gallon,	85
Gin and Whiskey, per gallon,	60
Sugar, refined, in loaves, per lb.,	02 1/2
All other kinds of refined or white Bastard Sugar, or Sugar Candy, per lb.,	02 1/2
Brown, or Muscovado, or Clayed, and any other kind of Sugar, not refined, per lb.,	01 1/2
Tea (except Green), per lb.,	04
Gunpowder, Hyson, Young Hyson, Twankay, and other Green Teas, per pound,	08
Tobacco, manufactured (except Snuff and Cigars), per pound,	05
Wines, costing two dollars per gallon, and upwards, per gallon,	90
Wines costing one dollar and upwards per gallon, and less than two dollars per gallon; per gallon,	80
Wines costing less than one dollar per gallon, per gallon,	80
And on every hundred dollars of the true and real value of all Wines, in addition,	12 50
<b>AD VALOREM.</b>	
On the following articles, for every hundred dollars of the true and real value; thereof, viz.:	
Anchors, Canvas, Cordage, Chain Cables, and other Chains,	\$1 00
Cotton Warp, Copper and Patent Metals, in sheets, bars, bolts, and scraps,	1 00
Felt, in rolls or sheets; Foreign Hides, green, dried, or salted (except the produce of the United States of America),	1 00
Fire Clay, Bricks and Tiles made of Fire Clay,	1 00
Iron, in bolts, bars, plates, sheets; Pig Iron,	1 00
Railway Rails and Chairs; Oakum,	1 00
Sails and Rigging for new ships; Sheathing Paper,	1 00
Silk Plush for Hatters' purposes; Block Tin; Tin Plates,	1 00
Lead, in pig or sheets; Zinc, in pig or sheets,	1 00

Edward Lockert  
 Botsford  
 Lockert  
 Dumaresq  
 AUNCE  
 Livingston  
 ougias  
 ngton  
 Wood  
 on  
 ckman  
 s Cole  
 am Wallace  
 ertson, jr  
 yster  
**Laws.**  
 Hanington  
 on, Esq.  
 ckman, Esq.  
 s Cole, Esq.  
 son, Jr., Esq.  
 Wallace, Esq.  
 ster, Esq.  
 etmore, Esq.  
 Whitlock, Esq.  
 rimmer, Esq.  
 L. Dixon, Esq.  
 R. Robertson,

DUTY.  
 30  
 02  
 06 1/2  
 05  
 02  
 2 00  
 per lb., 02  
 01

	DUTY.
Bar and Sheet Steel ; Brimstone, crude and roll, . . . . .	\$1 00
Sulphuric Acid ; Muriatic Acid ; Chloride of Lime, . . . . .	1 00
Soda Ash ; Copperas ; Alum ; Phosphorus, . . . . .	1 00
Prussiate of Potash ; Carboys ; Nitre and Saltpetre, . . . . .	1 00
On the following articles, for every one hundred dollars of the true and real value, thereof, viz.:	
Boots and Shoes, of whatever material, and parts of same, . . . . .	\$15 00
Leather Manufactures, . . . . .	15 00
Chairs, and prepared parts of or for Chairs, . . . . .	15 00
Clocks, wheels, machinery, and materials for Clocks, . . . . .	15 00
Household Furniture (except baggage, apparel, household effects, working tools and implements, used and in use of persons or families arriving in this Province, if used abroad by them, and not intended for any other person or persons, or for sale), . . . . .	15 00
Looking Glasses ; Oranges and Lemons ; Brushes, . . . . .	15 00
Hats and Hat Bodices ; Piano Fortes ; Snuffs and Cigars, . . . . .	15 00
Carriages, Waggon, Sleighs, and other Vehicles, and parts thereof, . . . . .	15 00
Veneer, and other Mouldings, . . . . .	15 00
Frames for Pictures and Looking Glasses, . . . . .	15 00
Wooden Wares of all kinds ; Matches ; Corn Brooms, . . . . .	15 00
And all Agricultural Implements, and parts thereof (except Spades, Shovels, Scythes, and Reaping Hooks), . . . . .	15 00
Trunks, Valises, Portmanteaus, . . . . .	15 00
Iron Castings, viz. : Cooking, Close, Box, and Round Stoves, and parts thereof, except Square Stoves, designated as Canada Stoves, . . . . .	15 00
Apparatus for Cooking Stoves ; Franklin Stoves, . . . . .	15 00
Register Grates ; Fire Frames, and parts thereof, . . . . .	15 00
Kitchen Ranges and Boilers ; Cast Iron Furnaces, and parts thereof, . . . . .	15 00
And all other Goods, Wares and Merchandize, not herein otherwise charged with Duty, and not hereinafter declared to be free from Duty, for every one hundred dollars of the true and real value thereof, . . . . .	12 50

## TABLE OF EXEMPTIONS.

Baggage, Apparel, Household Effects, Working Tools, and Implements used and in use of families arriving in this Province, if used abroad by them, and not intended for any other person or persons, or for sale ; Books, printed ; Carriages of travellers, properly such, and not intended for sale ; Coins and Bullion ; Corn Broom Brush ; Grain, not malted ; Flour, Meal, and Breadstuffs of all kinds ; Rice, ground and unground ; Eggs and Poultry ; Manures of all kinds ; Fish of all kinds ; Product of Fish, and all other creatures living in the water ; Palm Oil ; Plants, Shrubs, and Trees ; Firewood ; Printing Paper, Types, Printing Presses, and Printers' Ink ; Rags, Old Rope and Junk ; Salt of all kinds ; Sails, and Rigging saved from vessels wrecked ; Soap, Grease, and Tallow ; Butter, Cheese, Lard ; Timber and Lumber, of all kinds, round, hewed, and sawed, unmanufactured in whole or in part ; Lines and Twines ; Shoe Thread and Boot Webbing ; Cotton Wool ; Cotton Bating ; Hides ; Seeds and Vegetables ; Undried Fruits ; Furs, Skins, or Tails, undressed ; Stone or Marble, in its crude or unwrought state ; Slate ; Ores of Metals ; of all kinds ; Pitch ; Tar ; Turpentine ; Ashes ; Pelts ; Wool ; Barks ; Gypsum, ground or unground ; Hewn, wrought or unwrought Burr or grindstones ; Dye Stuffs ; Flax, Hemp, Manilla, and Tow, unmanufactured

ed ; Unm  
United S  
In add  
sed for R  
certain a  
America  
Vegetabl  
other or  
ble, in it  
Lard ; E  
Turpentin  
and sawe  
Shrubs a  
Husk ; G  
Burr or t  
And exoc  
and Imph  
Province,  
son or pe  
for sale.

COMMISS  
and Franc  
General  
McNaught  
Locomo  
Trackm  
This Ra  
John, Bay  
rence. It  
run by the  
From M  
daily, by f  
by Railway.

## MILES.

0 St. Joh  
3 Moose  
6 Torryb  
7 Apple  
9 Rothsa  
13 Quispa  
17 Nauwig  
22 Osseke  
26 Passek  
33 Norton  
39 Apohac  
44 Susses  
47 Plumw  
Family ti  
Season tick  
Sussex.

DUTY.

\$1 00  
1 00  
1 00  
1 00

the true and

\$15 00  
15 00  
15 00  
15 00

d of  
used  
erson

15 00  
15 00  
15 00

parts

15 00  
15 00  
15 00  
15 00

cept

15 00  
15 00

oves,  
ed as

15 00  
15 00  
15 00

parts

15 00

ther-  
ed to  
f the

12 50

ed Implements  
ed abroad by  
or for sale ;  
not intended  
not malted ;  
and unground ;  
s ; Product of  
Oil ; Plants,  
nting Presses,  
kinds ; Sails,  
and Tallow ;  
ound, hewed,  
and Twines ;  
tting ; Hides ;  
s, undressed ;  
res of Metals ;  
Wool ; Barks ;  
ought Burr or  
nmanufactur-

ed ; Unmanufactured Tobacco ; Resin ; Horns ; Hides, the produce of the United States of America ; Barilla and Chalk.

In addition to the ordinary revenue, a duty of three per cent. is imposed for Railway purposes on all Goods, Wares and Merchandize, except certain articles, being the growth and produce of the United States of America, viz. :—Grain, Flour, and Breadstuffs of all kinds ; Seeds and Vegetables ; Undried Fruits ; Fish of all kinds ; Products of Fish and all other creatures living in the water ; Poultry and Eggs ; Stone or Marble, in its crude or unwrought state ; Slate ; Butter ; Cheese ; Tallow ; Lard ; Horns ; Manures ; Ores of Metals of all kinds ; Pitch ; Tar ; Turpentine ; Ashes ; Timber and Lumber of all kinds, round, hewed and sawed, manufactured in whole or in part ; Firewood ; Plants ; Shrubs and Trees ; Pelts ; Wood ; Fish Oil ; Rice ; Broom Corn and Husk ; Gypsum, ground or unground ; Hewn, or wrought or unwrought Burr or Grindstones ; Flax, Hemp and Tow, unmanufactured ; Rags. And except Baggage, Apparel, Household Effects, the Working Tools and Implements used and in use of persons or families arriving in the Province, if used abroad by them, and not intended for any other person or persons, or for sale ; and Carriages of Travellers not intended for sale.

European and North American Railway.

COMMISSIONERS.—Joseph W. Lawrence, *Chairman* ; \_\_\_\_\_, and Francis Collins.

General Superintendent—J. Edward Boyd ; Accountant—Alexander McNaughton.

Locomotive Foreman—Alexander Stronach.

Trackmaster.—William Rannie.

This Railway, 108 miles in length, extends from the harbour of St. John, Bay of Fundy, to the harbour of Shediac, on the Gulf of St. Lawrence. It was constructed at a cost of about five million dollars, and is run by the Government.

From Moncton, 89 miles from Saint John, travellers are conveyed daily, by four-horse coaches, 100 miles to Truro, and thence, 64 miles, by Railway, to Halifax, Nova Scotia.

STATIONS, DISTANCES, AND RATES OF PASSAGE.

MILES.	FARES.		MILES.	FARES.	
	1st.	2d.		1st.	2d.
0 St. John .....	\$0.00.	\$0.00	51 Penobsquis.....	\$1.50.	\$1.00
8 Moose Path.....	10.	08	56 Portage.....	1.65.	1.10
6 Torryburn.....	18.	12	61 Anagance.....	1.80.	1.20
7 Appleby.....	20.	14	66 Peticodiac.....	1.90.	1.25
9 Rothsay.....	25.	18	72 North River.....	2.00.	1.35
13 Quispamsis.....	35.	24	76 Salisbury.....	2.00.	1.35
17 Nauwigewauk....	50.	35	79 Boundary Creek...	2.05.	1.40
22 Ossekeag.....	70.	47	89 Moncton.....	2.20.	1.50
26 Passekeag.....	82.	55	91 Humphrey's Mill..	2.35.	1.55
38 Norton.....	1.00.	67	95 Crook's Brook....	2.40.	1.60
89 Apohaqui.....	1.15.	78	102 Dorchester Road..	2.50.	1.70
44 Sussex.....	1.31.	88	106 Shediac.....	2.50.	1.70
47 Plumweasweep....	1.40.	94	108 Point Duchens....	2.50.	1.70

Family tickets of twelve, to all Stations, at half first class fare ; also, Season tickets, of three months, to all stations between St. John and Sussex.



unswick.

Monday and

Tuesday and  
Portland and  
railway, from

connecting with  
Houlton and  
in the United

AND CALAIS.  
d Woodstock,  
ational Steam-  
terminus for  
ton, St. John,

to Portland;

th and 21st of  
v Line to Aus-

D STATES.—  
y Mornings, at

red at the Ge-

UNDER

manding Her

roops in Nova

Her Majesty's

5th Regiment,

Town Major.

anding; Lieut.

ohn, Rev. W.

A. Fox Strang-

District Royal

Foreman; T.

f Works.

Commissary

; Deputy As-

; H. Marshall,

**MILITARY STORE DEPARTMENT.**—Saint John, J. Greig, Esquire, Assistant Military Storekeeper; Mr. Webb, Military Store Clerk; James Emerson, Storehouseman; John Olds, and Alfred Hatherly, Armourers; James Elsdon, Office Keeper.

**BARRACK DEPARTMENT.**—Saint John, J. Greig, Esquire, Barrack Master; George Parker, Barrack Sergeant. Fredericton, George Priestly, Esquire, Barrack Master; John Edwards, Barrack Sergeant.

**PURVEYOR'S DEPARTMENT.**—J. Kaye, Assistant Purveyor.

## NEW BRUNSWICK MILITIA.

### STAFF.

His Excellency Major General Hastings Doyle, Commander-in-Chief.

Lieutenant Col. George J. Maunsell, Adjutant General, 20th June, 1865.

Lieutenant Colonel Andrew Otty, 8d Battalion King's County Militia, Deputy Adjutant General, 22d November, 1865.

Lieutenant Colonel William B. Robinson (Queen's New Brunswick Rangers), Quarter Master General, 8th June, 1863.

Lieutenant Colonel William T. Baird (1st Battalion Carleton County), Deputy Quarter Master General, 8th June, 1863.

Captain Harry Moody, Aide-de-Camp, 28th October, 1861.

Lieutenant Colonel Charles Drury, Provincial-Aide-de-Camp, 26th October, 1861.

Captain B. Lester Peters (New Brunswick Artillery), Provincial Aide-de-Camp, 5th January, 1864.

Lieutenant Colonel the Honourable Lemuel A. Wilmot (1st Battalion York County), Judge Advocate General, 6th August, 1864.

**INTERESTING EXPLORATIONS.**—Two French gentlemen have recently examined the Island of Spitzbergen in a very complete manner. They have measured the mountains, mapped the coast, examined the geological formation of the island, its vegetable products, and its meteorological phenomena. They found that the long day in summer, extending over several months, became intensely hot, on account of the unceasing heat of the sun, and that during this period vegetation sprung up with great luxuriance. The North Pole is but six hundred miles from Spitzbergen, and these explorers, with many other scientific men, think that the pole itself, and the sea supposed to surround it, can be reached without much difficulty from Spitzbergen. Large quantities of floating timber cover the waters of the bays and creeks of the island. With regard to the great heat of the sun at Spitzbergen during the summer, it may be remarked that when the French scientific expeditions were sent out to find the length of a quadrant of the meridian, upon which the French system of measurement is based, the party that went to the Arctic Circle complained of extreme heat, whilst the party that visited Quito, under the Equator, complained of extreme cold.

Cows who go to pasture early in the spring will make yellow butter, and so they will in winter if fed on early cut hay, if well cured. Land lying long in grass needs repeated dressings of manure.



## ROADS AND DISTANCES.

*From St. John to Fredericton,  
by the Nerepis Road.*

	Miles.
Baldwin's (Yorkshire tavern)	4
Datters',	1 0
Bouglas Arms Inn,	4
Burton's,	8
Bradley's,	5
Howell's,	2
Darby Gillan's,	7
Geary (William Smith's),	7
Oromocto,	7
Fredericton,	11—65

*On the East side of the River.*

Torryburn,	7
Goncola Point,	9
Kingston,	4
Head of Bellisle,	14
Washademoac,	13
Jemseg Ferry,	6
Sheffield (Tilley's),	13
Widow Perley's,	8
Fredericton,	12—88

Less by the Nerepis Road,

21

*St. John to St. Andrews.*

Lakefield (Bryne's),	9
Musquash (Tilton's),	6½
Clements',	6
M'Gowan's,	8
Pennfield (M'Carl's),	12
Magaguadavic (Douglas'),	3½
Bocabec (Mrs. Boyd's),	10
Saint Andrew's,	10
Total,	65

*St. John to Martin's Head.*

To Cody's,	9
Beatty's,	9
Quaco,	11
Melvin, or Fuller's Beach,	6
Big Salmon River,	3
Little Salmon River,	5
Martin's Head,	4
Total,	47

*St. John to Shepody.*

	Miles.
French Village (Debou's),	30
Drummond's,	12
M'Manus',	12
Dorman's,	12
Shepody Meeting House,	13
Total,	79

*St. John to Halifax, N. S.*

Torryburn,	7
Wright's,	5
Hammond River Bridge,	4
Hampton Ferry,	7
Hay's,	5½
Finger Board (Baxter's),	4½
Roache's,	10
Sheck's,	2
M'Monagle's,	1

To Sussex Vale,

46

Portage (M'Leod's),

11

Steves',

18

Nixon's,

12

Band (Lewis'),

12

To Bend Petitcodiac,

94

Memramcook (Charters'),

18

Dorchester (Hickman's),

8

To Dorchester,

118

Sackville,

4

Amherst,

9

Total,

131

Power's (Spruce Gove Inn),

14½

Purdy's (West Chester Inn),

17

Mrs. Fraser's (Folly Village),

19½

Truro,

18

Pollock's,

16

Woodward's,

14

Shultz's,

12

Dartmouth,

18

Total to Halifax,

258

*Bend P*

Shediac (Lennan's)  
Cocalgne  
Little Bu  
Big Buct  
Harris',  
Richibuct

*Rich*

To Ranki  
Bay du V  
Black Riv  
Chatham,

*Chatha*

To Goodfr  
Carrauth  
Forein's,  
Lee's,  
Court Hou

*Bathu*

Little Roc  
Belledune  
Nash's Cr  
Dalhousie  
Maple Gro  
Campbellt

*Bathurst*

To Bass R  
Janeville,  
New Band  
Grand Aus  
Caraquette  
Caraquette  
Pokemouch  
Little Trac  
Big Tracad  
Tabusintac  
Burnt Chur

*Bend Petitcodiac to Richibucto.*

	Miles.
Shediac (Smith's),	13
Lennan's,	1
Cocaigne Bridge,	8
Little Buctouche (Smith's),	9
Big Buctouche (Keswick's),	2
Harris',	7
Richibucto,	8
Total,	48

*Richibucto to Miramichi.*

To Rankin's,	12
Bay du Vin (Dicken's),	10
Black River (M'Beath's),	12
Chatham,	6
Total,	40

*Chatham to Bathurst (Bay Chaleur.)*

To Goodfellow's,	6
Carrauthers',	11
Foreln's,	12½
Lee's,	9½
Court House,	9
Total,	48

*Bathurst to Campbellton.*

Little Rock (Rainey's),	10½
Belledune (Chalmers'),	9½
Nash's Creek (Harvey's),	13½
Dalhousie (Michau's),	18½
Maple Grove (Robertson's),	7
Campbellton (Murray's),	9
Total,	67½

*Bathurst (by Campbellton) to Newcastle.*

To Bass River,	6
Janeville,	6
New Bandon,	8
Grand Ause,	8
Carquette Ferry,	8
Carquette (Blackhall's),	7
Pokemouche Ferry,	6
Little Tracadie Ferry,	12
Big Tracadie Ferry,	3
Tabusintac Ferry,	12
Burnt Church (Logie's),	15

Oak Point,	8
Chatham Ferry,	11
Newcastle,	5
Total,	20

*Fredericton to Miramichi.*

To Taymouth's (Plant's),	15
M'Leod's,	8
Boiestown (M'Kay's),	17
Nelson's,	13
DeCantine's,	10
Bergon's,	7
Coghlin's,	9
Jardine's,	6
Parker's,	7
Wilson's Point,	8
Newcastle,	4
Chatham,	6
Total,	109

*Fredericton to Quebec.*

To Long's,	18
Marshall's,	8
Half-way house (Howe's),	7
Guion's,	3
Poquois River,	4
Eel River (Jones'),	12
Woodstock,	12—62
Victoria,	10
Buttermilk Creek,	13
Kerr's,	9
River de Chute,	8
Tobique,	12
Restook,	3
Grand Falls,	18—73
Grand River,	13
Kelly's,	11
Madawaska, Little Falls,	14
Degle, Lake Temiscouta,	22
Portage, LaBelle's,	18
Riviere du Loupe,	36
Kamouraska,	18
Saint Ann,	22
Riviere Ouelle,	23
Saint Thomas,	15
Saint Joseph,	18
Point Levi, Quebec,	12—222
Total,	357

ody.

Miles.	
s),	30
	12
	12
	12
	18
Total,	79

z, N. S.

	7
	5
	4
	7
	5½
	4½
	10
	2
	1

e Vale,

	46
	11
	18
	12
	12

codiac,

	94
s'),	16
),	8
Total,	118

ester,

	4
	9
Total,	131

nn),

	14½
--	-----

Inn),

	17
--	----

illage),

	19½
--	-----

	16
	14
	12
	18
Total,	258

Halifax,

*Total value in Dollars of the Imports and Exports of the Provinces of New Brunswick, from and to each Country, in the year ending 31st December, 1865.*

COUNTRIES.	IMPORTS.	EXPORTS.
United Kingdom, .....	\$2,284,449 00	\$2,594,651 00
Jersey, .....	17,681 00	
British Asia, viz Bombay, .....		2,189 00
Africa, viz. Morocco, .....		4,998 00
Canada, .....	947,874 00	86,237 00
Nova Scotia, .....	1,071,463 00	569,351 00
Prince Edward Island, .....	115,670 00	99,542 00
Newfoundland, .....	4,117 00	12,589 00
Barbadoes, .....	17,947 00	25,953 00
Saint Kitts, .....	940 00	1,277 00
British Guiana, .....		2,667 00
Bermuda, .....	8,064 00	
Nassau, .....	94,459 00	8,785 00
Turkey Island, .....	82,375 00	15,058 00
France, .....	909 00	3,826 00
Portugal, .....	8,070 00	2,829 00
Holland, .....	9,074 00	2,644 00
Italy, .....		14,308 00
United States, .....	8,056,962 00	1,237,298 00
Mexico, .....		7,910 00
Cuba and Porto Rico, .....	191,799 00	800,528 00
Haiti, .....	2,019 00	5,266 00
Saint Martins, .....	1,265 00	4,729 00
Saint Thomas, .....	2,148 00	4,686 00
Saint Pierre Miquelon, .....		1,600 00
Guadeloupe, .....		1,947 00
Vauparaiso, .....		12,354 00
Montevideo, .....		
	\$7,066,505 00	\$5,594,726 00
	\$1,476,374	\$1,150,068
		Sterling.

*Total value in Dollars of the Imports and Exports of the Provinces of New Brunswick, at each of the Ports, in the year ending 31st December, 1865.*

PORT.	IMPORTS.	EXPORTS.
Saint John, .....	\$5,573,695 00	\$3,510,973 00
Dalhousie, .....	75,869 00	114,543 00
Becharof, .....	115,683 00	103,749 00
Campton, .....	17,416 00	3,953 00
Carleton Place, .....	47,359 00	70,660 00
Carleton Place, .....	30,854 00	43,052 00
Shippegan, .....	130,642 00	140,876 00
Newcastle, .....	267,898 00	229,012 00
Chatham, .....	65,175 00	153,646 00
Buctouche, .....	122,461 00	94,452 00
Shediac, .....	4,561 00	139,254 00
Bay Verte, .....	5,160 00	3,774 00
North Joggins, .....	37,867 00	10,174 00
Sackville, .....	17,996 00	25,775 00
Dorchester, .....	74,026 00	9,198 00
Moncton, .....	6,494 00	171,597 00
Hillsborough, .....	4,966 00	9,211 00
Harvey, .....	38,894 00	184,709 00
Saint George, .....	232,965 00	84,996 00
Saint Stephen, .....	289,548 00	359,479 00
Saint Andrews, .....	282,509 00	32,796 00
West Isles, .....	100,057 00	97,090 00
Fredericton, .....	1,251 00	
Woodstock, .....	1,313 00	
Grand Falls, .....	328 00	
Tobique, .....		
Total, .....	\$7,066,505 00	\$5,594,726 00
	\$1,476,374	\$1,150,068
	Sterling.	

New Brunswick contains 27,710 square miles of territory.

1867.]

*An Account of the Railway from the Province of New Brunswick to the Province of New Brunswick, 1st January 1867.*

PORT.	IMPORTS.	EXPORTS.
Saint John, .....	\$5,573,695 00	\$3,510,973 00
Dalhousie, .....	75,869 00	114,543 00
Becharof, .....	115,683 00	103,749 00
Campton, .....	17,416 00	3,953 00
Carleton Place, .....	47,359 00	70,660 00
Carleton Place, .....	30,854 00	43,052 00
Shippegan, .....	130,642 00	140,876 00
Newcastle, .....	267,898 00	229,012 00
Chatham, .....	65,175 00	153,646 00
Buctouche, .....	122,461 00	94,452 00
Shediac, .....	4,561 00	139,254 00
Bay Verte, .....	5,160 00	3,774 00
North Joggins, .....	37,867 00	10,174 00
Sackville, .....	17,996 00	25,775 00
Dorchester, .....	74,026 00	9,198 00
Moncton, .....	6,494 00	171,597 00
Hillsborough, .....	4,966 00	9,211 00
Harvey, .....	38,894 00	184,709 00
Saint George, .....	232,965 00	84,996 00
Saint Stephen, .....	289,548 00	359,479 00
Saint Andrews, .....	282,509 00	32,796 00
West Isles, .....	100,057 00	97,090 00
Fredericton, .....	1,251 00	
Woodstock, .....	1,313 00	
Grand Falls, .....	328 00	
Tobique, .....		
Total, .....	\$7,066,505 00	\$5,594,726 00
	\$1,476,374	\$1,150,068
	Sterling.	

*Return showing Dollars, (containing) Import Duties, (containing) Rivalry, (containing) Revenues, (containing) Licenses, (containing) Buoy from 1837 to*

Yr.	Amount
1837	\$801,238
1838	816,670
1839	496,143
1840	489,779
1841	443,934
1842	223,616
1843	237,995
1844	869,335
1845	511,019
1846	509,615

An Account of Import Duty, including the Railway Impost, as also an Account of Export Duty, collected at each Port in the Province of New Brunswick, between the 1st January and 31st December, 1865.

New Ships built in the Province of New Brunswick in the following years :

PORTS.	Import Duty.	Export Duty.
Saint John, ..	\$255,197 02	\$40,265 80
Campbelton, ..	1,728 58	138 05
Dalhousie, ..	6,808 00	2,125 41
Bathurst, ..	9,610 50	1,112 23
Caranquette, ..	4,579 61	
Shippegan, ..	2,639 00	
Newcastle, ..	12,253 85	4,417 50
Chatham, ..	24,103 18	3,580 00
Richibucto, ..	8,100 72	4,190 28
Buctouche, ..	528 38	1,135 48
Shediac, ..	2,177 04	2,546 55
Bay de Verte, ..	790 82	
North Joggins, ..	24 04	
Sackville, ..	5,474 51	6 90
Dorchester, ..	1,299 27	289 40
Moncton, ..	4,957 69	
Hillsborough, ..	415 37	112 49
Harvey, ..	128 05	217 01
Saint George, ..	1,998 34	1,796 00
Saint Stephen, ..	30,869 67	
Saint Andrews, ..	18,881 11	1,613 11
West Isles, ..	4,179 05	
Fredericton, ..	28,306 48	49 48
Woodstock, ..	6,618 00	
Grand Falls, ..	226 86	
Tobique, ..	106 78	
Edmundston, ..		
<b>Total, ..</b>	<b>\$729,001 85</b>	<b>\$63,543 67</b>

Year.	No.	Tons.
1863	137	85,250
1864	163	92,605
1865	148	65,474

AVERAGE YIELD OF LEADING CROPS IN THE UNITED STATES.—*Corn.*—The average yield of corn per acre, in 22 States of the Union, in 1864, was only 29½ bus. The highest average was that of the State of Iowa, which was 36 bus. per acre; and the lowest, that of the State of Delaware, was 20½ bushels per acre.

*Wheat.*—Of wheat, the average yield per acre, in 22 States of the Union, was 18 bushels. The highest average is that of Connecticut, which is given at 18½ bushels; the lowest, Wisconsin, at 9½ bushels.

*Rye.*—Of Rye, the average yield was 14½ bus. The highest averages are those of Kansas and Rhode Island, which are given at 17 bus., and the lowest, that of Maine, at 12 bushels.

*Potatoes.*—Of Potatoes, the average yield is 105 bus. per acre. The highest was New Hampshire, 164 bus., and the lowest that of Missouri, 39 bus. per acre.

*Hay.*—Of Hay, the average yield was 1½ tons per acre. The highest average was that of the State of Kansas, 1½ tons; the lowest was that of Maine—seven-eighths of a ton.

Return showing the Gross Amount of Revenue, in Dollars, (consisting of Import Duties, Railway Import Duties, Export Duties, Casual and Territorial Ren., Sup. Court Fees, Auction Duty, Seizures, Light House Duty, Seamen's Hospital Dues, Buoy and Beacon Dues), Province N. B. from 1837 to 1865, both years inclusive.

Yr.	Amount	Yr.	Amount	Yr.	Amount
1837	\$301,298	1847	\$509,641	1857	\$663,956
1838	318,670	1848	845,751	1858	545,431
1839	486,148	1849	882,146	1859	773,524
1840	459,772	1850	416,848	1860	583,324
1841	443,934	1851	469,452	1861	706,895
1842	223,616	1852	552,380	1862	692,330
1843	237,995	1853	738,909	1863	844,594
1844	899,335	1854	812,229	1864	1,060,315
1845	511,019	1855	509,905	1865	840,390
1846	509,615	1856	596,994		

\$7,068,985 00 \$1,524,734 00  
 \$1,476,374 \$1,153,068  
 Sterling,  
 New Brunswick contains 27,710 square miles of territory.  
 1,600 00  
 7,947 00  
 12,354 00  
 \$5,589,736 00  
 \$7,068,985 00 \$1,524,734 00  
 \$1,476,374  
 Sterling,  
 Guadeloupe,  
 Valparaiso,  
 Montevideo,

THE MERCHANT MARINE OF BRITISH AMERICA.—No branch of industry has grown up in the Provinces to greater dimensions in the course of a comparatively short period of time, than the maritime interest. In 1863, no less than 628 vessels were built in British America; of which the aggregate tonnage was 330,312. The industry represented by these figures, shows an export value of nearly nine million dollars. On the 31st December, 1864, the figures were as follows:

	Vessels.	Tons.
Canada, .....	2,311	286,187
Nova Scotia, .....	3,539	309,554
New Brunswick, .....	891	211,680
Prince Edward Island, .....	361	34,222
Newfoundland, .....	1,428	89,693
	8,530	932,330

Great Britain and the United States largely exceed this number; but France the next greatest commercial State—with thirty-five millions of population, an immense foreign trade, and an extensive sea coast—owns only 60,000 tons of shipping more than British America. In 1860, the aggregate commercial navy of France was 995,124.

Another important statement is the return of shipping entering and leaving the port of British America:

	Inwards.	Outwards.	Total Tons.
Canada, ....	1,061,807	1,001,895	2,153,202
Nova Scotia, ....	712,959	719,915	1,432,854
New Brunswick, ....	659,258	727,727	1,386,985
Prince Edward Island, .....	69,080	81,200	150,284
Newfoundland, ....	156,578	143,610	305,186
	2,659,182	2,769,337	6,428,501

By the census of 1860, it appears that the number of those engaged in maritime pursuits, were as follows:

Canada, .....	5,958
Nova Scotia, .....	19,637
New Brunswick, .....	2,765
Prince Edward Island, .....	2,318
Newfoundland, .....	33,578
	69,256

UNITED STATES NATIONAL DEBT.—On 1st September, 1866, the National Debt of the United States was exactly as follows:—Debt bearing coin interest, \$1,285,322,541.80; debt bearing currency interest, \$978,771,040; matured debt not presented for payment, \$19,653,443.82; debt bearing no interest, \$441,567,810.33; total debt, \$2,728,314,835.95; to meet which, there was on hand in the Treasury, \$132,631,667.73. Amount of indebtedness, less cash in Treasury, \$2,395,683,168.22.

Horses and Cattle like early cut hay better than that which is cut late. They can be fattened on it by giving them what they will eat, while they will barely subsist on that which gets dead ripe before it is cut.

1867.]

THE NA  
principal n  
the amount

Unite  
Unite  
Franc  
Russia  
Austri  
Italy,  
Spain,  
Hollan  
Turke  
Prussia  
Portug  
Belgiu  
Brazil,  
Denma  
Greece  
Peru,  
Chili,

THE DEP  
mened a se  
to the fixed  
which he us  
ments, was  
labor, he w  
could hardl  
working out  
distance to  
We can onl  
that light,  
less than ter  
One hour w  
hours—this  
63,072,000,  
the nearest  
correctness  
is, is nothin  
says that th  
that it requi  
nute, 120,00  
rather nebul  
lations; 120  
by 120,000,  
The mind si  
even for h  
Lord hath p  
vernment]

[1867.]

of industry  
course of a  
interest. In  
; of which  
esented by  
ollars: On

Tons.  
86,187  
09,554  
11,680  
34,222  
89,693  
82,330  
umber; but  
e millions of  
oast—owns  
In 1860, the  
entering and

total Tons.  
153,202  
432,854  
386,985  
150,284  
305,186  
428,501  
those engaged

5,958  
19,637  
2,765  
2,318  
33,578  
69,256

866, the Na-  
-Debt bearing  
interest, \$978,  
653,443.82;  
\$2,728,314.  
easury, \$132,  
easury, \$2,396,

which is cut  
will eat, while  
re it is cut.

1867.]

USEFUL INFORMATION.

81

THE NATIONAL DEBTS OF THE WORLD.—The following is a list of the principal national debts, with the date to which each is made up, and the amount per head of each nation's indebtedness:

Year.	Total Debt.	Per head.
United Kingdom....1865	£808,289,398	£27 17 0
United States,....."	558,873,546	17 15 0
France,.....1864	539,088,985	14 17 2
Russia,.....1861	263,609,644	3 11 1
Austria,.....1864	247,094,474	6 14 10
Italy,....."	176,225,039	7 19 5
Spain,.....1865	163,927,471	10 4 6
Holland,.....1864	84,602,423	23 1 4
Turkey,....."	49,500,000	1 8 0
Prussia,....."	41,651,707	2 3 3
Portugal,....."	41,651,440	9 11 5
Belgium,....."	25,344,016	5 6 0
Brazil,.....1861	22,923,716	2 5 9
Denmark,.....1863	10,770,159	5 0 0
Greece,....."	10,707,314	9 15 3
Peru,....."	6,857,648	2 14 10
Chili,.....1865	2,932,405	1 15 0

THE DEPTH OF SPACE.—In 1837, Professor Bessel, of Germany, commenced a series of astronomical measures for getting the exact distance to the fixed stars, a thing which had never been done. The instrument which he used, in connection with a powerful telescope, in his experiments, was called a Heliometer (sun measure.) After three years hard labor, he was so fortunate as to obtain a parallax, but so minute that he could hardly trust his reputation upon it. But after repeated trials, and working out of results, he was fully satisfied that he could give the true distance to 61 Cygni. But who can comprehend this immense distance? We can only convey an idea to the mind of this distance by the fact that light, which travels 12,000,000 of miles in a minute, requires not less than ten years to reach us. Just let any one try to take in the idea. One hour would give 720,000,000 of miles; in one year, then—8,760 hours—this gives 6,307,200,000,000, and this multiplied by ten gives 63,072,000,000,000. This, according to Prof. Bessel, is the distance of the nearest fixed star to the sun. And all the astronomers confirm the correctness of Prof. Bessel's calculations. But this distance, great as it is, is nothing to be compared to the Milky Way. Sir William Herschel says that the stars or suns that compose the Milky Way are so remote that it requires light, going at the rate of 12,000,000 of miles in a minute, 120,000 years to reach the earth. And he says there are stars, or rather nebulae, five hundred times more remote. Now make your calculations; 120,000 years reduced to minutes, and then multiply that sum by 120,000,000, and the product by 500. What an overwhelming idea! The mind sinks under such a thought; we can't realize it; it is too vast even for human comprehension. David says, Psalm ciii. 19: "The Lord hath prepared his throne in the heavens, and his kingdom [or government] ruleth over all."

**ANOTHER TRIUMPH OF SCIENCE.**—Recent experiments in England have given to the world another triumph of science, in the control and management of the dangerous explosive, gunpowder, more wonderful in its results than the use and domestication, as it were, of lightning, as applied to the magnetic telegraph. The announcement that gunpowder has been so put in control that in one minute a barrel thrown on burning materials will smother the fire, and in the next instant it can be so re-arranged that it will propel a cannon ball with undiminished force, will possibly draw largely upon the credulity of our readers, but it is stated to be a fact. The gunpowder is rendered innocuous, it is claimed, by admixture with glass crushed to an impalpable powder, which can again be separated from the gunpowder by sifting. Several experiments had been tried with it, such as inserting red-hot irons into the prepared powder, and throwing it in shovelfulls on a fire, but the London *Times* of June 23d gives an account of an experiment on a grand scale, which seems to be conclusive as to the value of the invention. The Government commission had three hundred and twenty-eight barrels filled with five tons of gunpowder, mixed with twenty-five tons of powdered glass, and placed in a condemned martello tower between Hastings and Rye. A charge of pure gunpowder was put into the barrels, and an attempt made to explode them by electricity. The charge of pure gunpowder exploded, blowing out the ends of the barrels, and scattering some of the contents; but on entering the tower no further damage was found, and the gunpowder treated with glass was cooling down. A pile of firewood was then laid on the loose modern floor, near the gunpowder, and as the barrels containing the powder burned, the contents falling on the fire, smothered it, burning towards the edges, however, like a bad port-fire. Two barrels of the mixture were then placed on a pile of blazing fagots, and as they burned and burst, the gunpowder falling on the fire rather deadened the flames, while in the tower the fire had by this time gradually died out, leaving a great part of the powder unconsumed. The advantages of this process are manifest.

**HEALTHFULNESS OF APPLES.**—There is scarcely an article of vegetable food more widely useful and more universally liked than the apple. Why every farmer in the land has not an apple orchard, where the trees will grow at all, is one of the mysteries. Let every housekeeper lay in a good supply of apples, and it will be the most economical investment in the whole range of culinaries. A raw mellow apple is digested in an hour and a half, while boiled cabbages require five hours. The most healthy dessert that can be placed on the table is a baked apple. If eaten frequently at breakfast, with coarse bread and butter, without meat or flesh of any kind, it has an admirable effect on the general system, often removing constipation, correcting acidities, and cooling off febrile conditions more effectually than the most approved medicines. If families could be induced to substitute apples—sound and ripe—for pies, cakes, and sweetmeats, with which their children are too frequently stuffed, there would be a diminution in the sum total of doctors' bills, in a single year, sufficient to lay in a stock of this delicious fruit for the whole season's use.

THE  
and I th  
that we  
Everyth  
coal; y  
by the g  
died on  
24th da  
46th da  
fattened  
ble, in o  
ing vege  
be put i  
beans, p  
having b  
Potatoes  
on. Be  
mediate  
germs o  
with a s  
In select  
potatoe.  
they are  
kind. A  
the natur  
cious tha  
ought to  
phorus n  
waste of  
tains abo  
sound int  
brain of  
no fear, l  
supplies  
phoric m

**TOBACCO**  
the Acad  
indictmen  
three year  
one instar  
to 42 ye  
heart. T  
of induci  
nine of th  
normal ac  
tify him i  
may give  
heart," cl  
and the p  
pension o  
the entire

**THE ART OF DINING.**—The mind has its diseases as well as the body, and I think vegetarianism is one of them. It is by practical experience that we learn what food is proper for us, and not by chemical analysis. Everything we eat, with the exception of salt, can be turned into charcoal; yet who can live on charcoal? An experiment has been made by the great chemist, Magendie. He fed geese with gum only, and they died on the 16th day; he fed some upon starch only, and they died the 24th day; he fed others on boiled white of eggs, and they died on the 46th day; he fed others on the three kinds mixed together, and they fattened instead of dying. So we must vary our food as much as possible, in order to supply the waste of every part of our system. In cooking vegetables, green vegetables, such as cabbage, spinach, etc., should be put into the water at its first boiling, with salt. Dry vegetables, like beans, peas, etc., should be put over the fire in cold, soft water, after having been soaked in lukewarm water—beans for twenty-four hours. Potatoes should be steamed, but never boiled. Steam with the skin on. Bear in mind that a potatoe must never be peeled; the part immediately under the skin contains the most nutriment. Cut out the germs or eyes, if any; if young and tender, the skin can be taken off with a scrubbing brush; if old, scrape the skin off, and then roast them. In selecting the potatoes, remember the smaller the eye the better the potatoe. By cutting a piece from the thickest end, you can tell whether they are sound. They must be either white or pink, according to the kind. Always select beans without spots. Milk and eggs partake of the nature of the animal as well as vegetable food. Fish is less nutritious than meat, containing only 20 per cent. of nutritious matter, but ought to be partook of at least twice a week. It contains more phosphorus matter than any other food, and is very good to supply the waste of our system, especially of the brain. The brain of an idiot contains about one per cent. of phosphoric matter, while that of persons of sound intellect contains from two to two and one-half per cent. The brain of a maniac contains three and one half per cent. We need have no fear, however, of losing our senses from eating too much fish. It supplies the waste, but does not augment the proportion of the phosphoric matter.

**TOBACCO AND HEART DISEASE.**—M. Decaisne, in a communication to the Academie des Sciences, exhibits another clause in the heavy bill of indictment against the use of tobacco. He states that in the course of three years, he has met, among eighty-three inveterate smokers, twenty-one instances of intermission of the pulse, occurring in men from 27 to 42 years of age, and not to be explained by organic lesion of the heart. The absence of such lesion or other condition of health capable of inducing intermission of the action of the heart, and the fact that, in nine of these instances in which the use of tobacco was abandoned, the normal action of the organ was restored, M. Decaisne believes will justify him in concluding that, in certain subjects, the abuse of tobacco may give rise to conditions which may be termed "narcotism of the heart," characterized by intermission in the movement of that organ, and the pulsation of the radical artery, and that in some cases a suspension or diminution in the practice of smoking is sufficient to cause the entire disappearance of this irregularity.

England have  
control and ma-  
wonderful in  
lightning, as  
at gunpowder  
own on burn-  
t it can be so  
inished force,  
ers, but it is  
us, it is claim-  
powder, which  
veral experi-  
irons into the  
but the Lon-  
ent on a grand  
vention. The  
eight barrels  
tons of pow-  
between Has-  
to the barrels.  
The charge of  
e barrels, and  
wer no further  
as was cooling  
tern floor, near  
er burned, the  
ds the edges,  
ture were then  
and burst, the  
s, while in the  
g a great part  
rocess are ma-

e of vegetable  
han the apple.  
where the trees  
keeper lay in  
cal investment  
digested in an  
ars. The most  
ked apple. If  
utter, without  
e general sys-  
red cooling off  
ed medicines.  
and ripe—for  
e too frequent-  
doctors' bills,  
as fruit for the



**HOT WEATHER HINTS, BY PROFESSOR BLOT.**—A remark or two on eating and drinking in hot weather will be in season. Green vegetables, properly cooked, are certainly healthful in warm weather; but it is a mistake to think that meat should be excluded from summer diet. The hotter the weather, the more the system wastes, and therefore the more we want supply.

In order to keep the body in a healthful condition, meat ought to be eaten at least once a day in the summer time. It would be well to vary this programme, by taking one meal of fish on every other day. Fat should be disused as much as possible. A very little good butter with your fresh radishes at breakfast, is as much fat as is necessary.

When weary, or cold, or warm, or exhausted, we drink in preference to eating, because we feel the effects instantaneously; while after eating even the most substantial food, we do not feel the effects for some time.

When exhausted, and when immediate relief is necessary, the best drinks are broth, chocolate, milk, or water sweetened with sugar. It is more than a mistake to drink wines or liquors at such a time; it is really committing slow suicide.

When only thirsty, without exhaustion, we ought to drink cold water with a teaspoon. When thirsty and heated, the first thing to do is to dip the hands in cold water; then dip a towel in the water, lay it on the forehead, and then drink cold water with a teaspoon. A few drops of vinegar or lemon juice may be added to the water. If exceedingly hot, keep your hands in cold water and a towel on your forehead for at least one minute before drinking.

**BUTTER-MAKING.**—Some persons, who know well enough how butter should be made, and possess all the appliances essential to success in the manufacture of it, fail to produce a good article, because of a too great greediness for gain. They seem to reason that a pound of butter-milk, left in the mass, is as good to them as a pound of the pure article; hence the little labor bestowed in working it. They may succeed in disposing of parcels of this character, but in doing so they are seriously impairing their reputation as manufacturers and dealers. Again, some reason that as salt is much less costly than butter, it is a capital good dodge to work in as large an amount of saline matter as possible, leaving it in lumps oftentimes, imparting a bitter taste to the butter, and thereby impairing its reputation with consumers. In the end this will prove, as it should do, to have been a short-sighted operation. The best policy with butter-makers, as with other producers, is honesty. Work your butter as clear of milk as can be conveniently done; salt no more than is necessary for its proper preservation; put it up or down nicely, and your name will be ample assurance to those who purchase that they are not being cheated in the purchase they make.

**HOW TO CURE A FELON.**—As we often see friends suffer with these very troublesome things, we publish the following cure for them, which we have heard highly recommended. As soon as the parts begin to swell, get the tincture of *Is belia*, and wrap the part affected with a cloth saturated thoroughly with the tincture, and the felon is dead. An old physician says he has known it to cure in scores of cases, and it never fails if applied in season.

**COMPOS**  
effects of  
himself in  
The bare  
elements  
about the  
refinement  
of a pile  
lity in a m  
becomes  
and refus  
of the hog  
work over  
nure enoug  
the hill.  
A compos  
pose, will  
which to m  
efficient m  
with a farm  
as much n  
every sour  
his crops.  
careless an  
is almost a

**VELOCITY**  
velocity of  
dles is betw  
est rotary  
ism; but M  
through air  
velocity of  
With the m  
able to im  
Foucault, b  
a steam jet  
by removin  
city, even  
turns per  
an ordinary  
velocity of

**BENEFIT**  
so valuable  
richest mat  
away. Sav  
and apply t  
or reduced  
soil can ha  
your bones,  
will tell in a

**COMPOSTING MANURES.**—Every successful farmer has seen the good effects of composting manures. Cultivated plants are much like man himself in regard to their food; they like a mixture of different kinds. The bare shovelling over of the manure heaps serves to bring the various elements into better condition as food for plants. There is a mystery about the composting of manures which chemistry, with all its subtle refinements, cannot yet but partially explain. The bare shovelling over of a pile of muck effects changes in it which serves to improve its quality in a marked degree, while by mixing other ingredients with it, it becomes an active and valuable manure. We once took the old lime and refuse materials from an old house and piled them up by the side of the hog pen, and gave the hog a few bushels every day for him to work over, which he did most faithfully. The result was he had manure enough the next year for an acre of corn, by putting a shovelful in the hill. The corn was excellent, and so was the wheat the next year. A compost heap, made up of different materials, and allowed to decompose, will always be in place on any farm. A few loads of muck, with which to mix the droppings of the yard during the summer, is a very efficient method of improving the manure heap. We scarcely meet with a farmer who does not complain of the difficulty he has in making as much manure as he wants; hence the importance of saving it from every source, and rendering it as available as possible for the benefit of his crops. The man who is careless about these things, is sure to be a careless and unsuccessful farmer. Special effort in accumulating manure is almost always a safe investment.

**VELOCITY OF MECHANISM.**—Fan-blowers are frequently run with a velocity of 3,000 turns a minute, while the usual velocity of cotton spindles is between 6,000 and 7,000 turns per minute. These are the highest rotary velocities with which we are acquainted in ordinary mechanism; but M. Arago, in measuring the difference of light while passing through air and through water, wished to give a revolving mirror a velocity of 8,000 rotations per second. This he was unable to do. With the most delicate and perfect arrangement of cog-wheels, he was able to impart only 1,000 revolutions per second to his mirror. M. Foucault, by substituting for cog-wheels a delicate turbine, acted on by a steam jet, raised the velocity to 1,500 turns per second. M. Arago, by removing the mirror, and turning the spindle alone, achieved a velocity, even by cog-wheels, of 8,000 turns per second, equal to 480,000 turns per minute. That spindle, therefore, turned eighty times while an ordinary cotton-spindle is turned once. This is the highest rotary velocity of which we have any account.

**BENEFIT OF BONES.**—There is nothing that the farmer wastes that is so valuable as bones. The phosphorus contained in them is of the richest matter for farming purposes. They should never be thrown away. Save them always. Either break them up as fine as you can, and apply to the soil, or burn and pulverize them. Treated in this way, or reduced by acid or alkalies, they are the most direct stimulants the soil can have. They rank among the superphosphates. At least save your bones, and give them to your gardens in some form or other. They will tell in any form.

**HOW TO CURE BUCKWHEAT.**—No grain is more difficult to harvest without waste than buckwheat. There is no crop that ripens so unevenly—a portion of it being dead ripe—shelling out while the rest is ripening. Hence the difficulty of harvesting at the right time, in order to secure the largest possible amount of seed and in the best condition. The following remarks are to the point:—

Cut your buckwheat when most of the berry can be saved—that is, when the majority of the kernels are ripe, or sufficiently advanced to ripen in the stock when cut.

It will be seen by taking this view that the grain must be cut rather green—earlier than is commonly practiced—and that much milk and many white kernels must be cut down. Your grain will cut all the easier; your straw be the better, and the frost be more aptly robbed of his prize.

Cut early, then, and put up at once, when the grain is moist, either with rain or dew. You may avoid the wet. Put up in good sized stacks. The air will readily circulate through. And thus there will be no shelling: you will save all the grain.

To fully preserve the berry from the rain, we advise hay caps; for the heavy long rains drown the berry, and the flour loses that vivacity and whiteness which are native with the grain, but which are so rarely seen.

It is in this way alone that buckwheat can be properly secured—that the whole can be secured, and in the best condition. In such a case, buckwheat becomes one of our best brands of flour, if properly ground. It should not be dried to a crisp before grinding, as is often done. When well secured, as it should be, it will do to take to the grist mill from the fanning mill. Avoid grinding close, for remember the bran makes up what the flour loses, and makes one of the best feeds.

**TO REMOVE STUMPS.**—A correspondent of the *Rural Register* states that Mr. John Barnes, of Baltimore, removed a troublesome stump from near his house in the following manner: “Last fall, with an inch augur, he bored a hole in the centre of the stump, seven inches deep, and into it put half a pound of oil of vitriol, and corked the hole up tight. This spring the whole stump and roots, extending through all their ramifications, were so rotten that they were easily eradicated.” If true, the above would be a cheap method of removing stumps. The sulphuric acid can be bought for about five cents per pound.

**THE SUN PHOTOGRAPHED BY A WOMAN.**—Miss Beckley, daughter of the mechanical assistant at the Kew Observatory in England, has taken some admirable photographs of the sun. Careful examinations of these photographs have led the astronomers to the following conclusions: 1. When Venus is to the left, there is most atmospheric effect to the right. 2. When she is in conjunction or opposition, there is a tendency to equality. 3. When she is considerably to the right, there is most atmospheric effect to the left.

One drop of strong spirits of hartshorn will in an instant remove the pain caused by the sting of a bee, wasp, or hornet. It should be at hand in every family where there are children. The same article may be used for the removal of grease spots.

Gabriel  
b  
William  
John R  
William  
Lauchlan  
William  
John M.  
Benjami  
William  
John R  
Robert F  
William  
Lauchlan  
John R.

## Table f

This T  
years' ac  
sideratio  
tions res  
observer  
the Moor  
seldom f

If the n  
quarter  
the las

Between  
in the

— 2 an

— 4 an

— 6 an

— 8 an

— 10 an

At 12 no

Between

— 4 an

— 6 an

— 8 an

— 10 an

Observa

midnight,

It is al

winter th

**Mayors of Saint John.**

*From the Incorporation of the City. 1781 to 1866.*

Gabriel G. Ludlow, appointed by Government,	1785	William H. Street, appointed by Government,	1848
William Campbell,	1795	Robert D. Wilmot,	1849
John Robinson,	1816	Henry Chubb,	1850
William Black,	1828	Thomas Harding, elected by Council,	1861
Lauchlan Donaldson,	1829	William O. Smith,	1852
William Black,	1832	James Olive,	1853
John M. Wilmot,	1833	James Olive, elected by the citizens,	1854
Benjamin L. Peters,	1834	William O. Smith,	1855
William H. Street,	1835	Thomas McAvity,	1859
John Robertson,	1836	Isaac Woodward,	1863
Robert F. Hazen,	1837	Aaron Alward,	1866
William Black,	1840		
Lauchlan Donaldson,	1843		
John R. Partelow,	1847		

**Table for Foretelling the Weather through all the Lunations of each Year.**

This Table, and the accompanying remarks, are the result of many years' actual observation; the whole being constructed on a due consideration of the attraction of the Sun and Moon, in their several positions respecting the Earth, and will, by simple inspection, show the observer what kind of weather will most probably follow the entrance of the Moon into any of its quarters, and that so near the truth as to be seldom found to fail.

If the new moon, the first quarter, the full moon, or the last quarter happens	IN SUMMER.	IN WINTER.
Between midnight and 2 in the morning.	Fair.	Hard frost, unless the wind be S. or W.
— 2 and 4 morning.	Cold, frequent showers.	Snow and stormy.
— 4 and 6 "	Rain.	Rain.
— 6 and 8 "	Wind and rain.	Stormy.
— 8 and 10 "	Changeable.	Cold rain, if wind be W., Snow if E.
— 10 and 12 "	Frequent showers.	Cold and high wind
At 12 noon, and 2 P. M.	Very rainy.	Snow or rain.
Between 2 and 4 P. M.	Changeable.	Fair and mild.
— 4 and 6 P. M.	Fair.	Fair.
— 6 and 8 "	Fair, if wind N. W.	Fair and frosty, if wind N. or N. E.
— 8 and 10 "	Rainy, if S. or S. W.	Rain or snow, if S. S. W.
— 10 and midnight.	Ditto.	Ditto.
	Fair.	Fair and frosty.

*Observations.*—The nearer the time of the Moon's change to noon or midnight, the more nearly will the result accord with the prediction. It is also said that less dependence is to be placed on the Table in winter than in summer.

1867.]

ADVERTISEMENTS.

[1857.

**BARNES & CO.,**  
**Printers, Publishers, Binders,**

AND  
**BLANK BOOK MANUFACTURERS,**

No. 54 PRINCE WILLIAM STREET,  
**SAINT JOHN, N. B.,**

Respectfully direct attention to their

**PRINTING AND BOOKBINDING**  
**ESTABLISHMENT.**

HAVING A VERY LARGE ASSORTMENT OF  
**TYPES, PRESSES, BINDERS' TOOLS, &c. &c.,**  
 THEY ARE ENABLED TO UNDERTAKE

**BOOK AND JOB**  
**PRINTING,**  
 BOOK BINDING, PAPER RULING,  
 And Blank Books of every description.

BOOK WORK,  
 PAMPHLETS,  
 BANK FORMS,  
 RAILWAY FORMS,  
 LEGAL FORMS,

INSURANCE FORMS,  
 PROSPECTUSES,  
 BILLS OF LADING,  
 CIRCULARS,  
 RECEIPTS,

WAY BILLS,  
 CATALOGUES,  
 CARDS,  
 HAND BILLS,  
 &c. &c. &c.

Strict attention given to all orders, and work done at the VERY  
 LOWEST CHARGES.

*Orders from the Country will receive immediate attention.*

**Counting House Stationery of all kinds.**

1867.]

No. 7

Chron



WATCH

Of the mo  
don

Chrono

In great v

Green  
 Eye Glasses  
 respect may  
 GEORGE HU  
 ment, to sel  
 fecton of st

ELEC  
 Silver Sp

Highest

1867.]

ADVERTISEMENTS.

[1867.

No. 70 PRINCE WILLIAM STREET.

**HUTCHINSON,**  
**Chronometer and Watch Maker.**

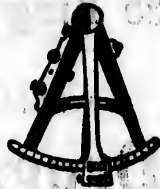
**Jeweller, Optician, &c.**

**Established 1819.**

EVERY DESCRIPTION OF



**CLOCKS,**



**WATCHES AND JEWELRY FOR SALE and REPAIRED.**

**CHRONOMETERS!**

Of the most approved makers, for sale and on loan; all necessary repairs done with promptness and skill; Chronometers rated by a Transit Instrument, and Astronomical Clocks.

**Chronometers, Sextants, Quadrants, Telescopes, Compasses, &c., constantly on hand and repaired.**



**SPECTACLES,**

In great variety, with best Plate Glass and real Brazil Pebbles. Best Pebbles and Glasses fitted to frames, &c.

Great care and judgment are required in the selection of Spectacles and Eye Glasses correctly adapted to the various defects of sight, as any error in this respect may be productive of serious evils. In supplying Spectacles to order, GEORGE HUTCHINSON is enabled, from his long experience in the Optical Department, to select only such as can be depended upon for the remedy of any imperfection of sight to which they may be applied.

**ELECTRO-PLATED AND BRITANNIA METAL WARE FOR SALE.**

*Silver Spoons, Forks, Wedding Rings, &c., made and warranted genuine.*

**FIRST CLASS WORKMEN ONLY EMPLOYED.**

**Highest Prices Given for OLD SILVER AND GOLD.**

The above business is now carried on at

**No. 70 PRINCE WILLIAM STREET.**

**GEORGE HUTCHINSON, Jr.**

1867.]

ADVERTISEMENTS.

[1867.

# T. B. BARKER,

(SUCCESSOR TO S. L. TILLEY),

**35 King Street, Saint John, N. B.,**

**LARGE IMPORTER,**

WHOLESALE AND RETAIL DEALER IN

## Drugs and Chemicals,

Surgical and Dental Instruments,

PATENT MEDICINES, &c.

SOAPS, PERFUMERY, HAIR OILS, POMADES, &c. &c.

Brushes, Combs, and Toilet Articles.

BRANDRAM'S No. 1 WHITE LEAD, and other PAINTS.

PAINT OIL, VARNISHES, WINDOW GLASS, AND PUTTY.

*ARTISTS' MATERIALS—viz.:*

Windsor and Newton's Tube Colors, Drying Oils and Varnishes, Palettes and Knives, Prepared Sheet Wax, Bronze, Glue, &c. &c.; Brushes, Graining Combs, &c.; Prepared Canvas; Soft and Hard Crayons, Silver and Copper Foil; Gold Leaf and Gold Size; Stumps, Crayon, Paper, &c.; Glazier's Diamonds.

Dye Stuffs, Starch, Mustard, Pickles, Black Lead, &c. &c.

**GARDEN and FIELD SEEDS,**

Medicine Chests fitted up and replenished.

**PHYSICIANS' PRESCRIPTIONS**

Carefully prepared from the best materials.

Wholesale orders will be executed with despatch, and Goods carefully packed to insure safety in conveyance.

Retail Customers may depend on being promptly served.

**T. B. BARKER.**

1867.]

SP

While  
gen  
w

AG

Will be  
1,500  
CA

He w

I

P

And all  
Store

And w  
"Puffing  
goods, an  
Subscrib  
for Cash  
ufactures  
enables h

Partic  
surpasses  
of Goods  
faithfully  
thorough

He w  
generally  
comprise  
the coun

# SPECIAL ADVERTISEMENT.

## T. B. BARKER,

While directing the attention of the public to his general advertisement, on the opposite page, would especially bring under their notice the fact, that his STOCK OF

## AGRICULTURAL SEEDS

Will be found the largest in this Market, as he imports annually from 1,500lbs. to 2,000lbs. of TURNIP SEEDS; from 300 to 500lbs. of CARROT SEEDS; about 8,000lbs. of CLOVER SEEDS; and from 200 to 300 bushels of TIMOTHY SEEDS.

*He would further specially call their attention to his STOCK OF*

## DRUGS, CHEMICALS, PATENT MEDICINES,

**And all other articles usually kept in a Drug and Medicine Store, which is the largest of the kind in this Province.**

And while much is done by some parties in what is generally termed "Puffing," thereby endeavoring to lead the public to believe that their goods, and theirs only, are genuine, and obtained on the best terms, the Subscriber would simply state, that he purchases his stock principally for Cash, in the best markets, direct from first class merchants and manufacturers, and in such quantities as to get them at the lowest prices, which enables him to offer superior inducements to customers.

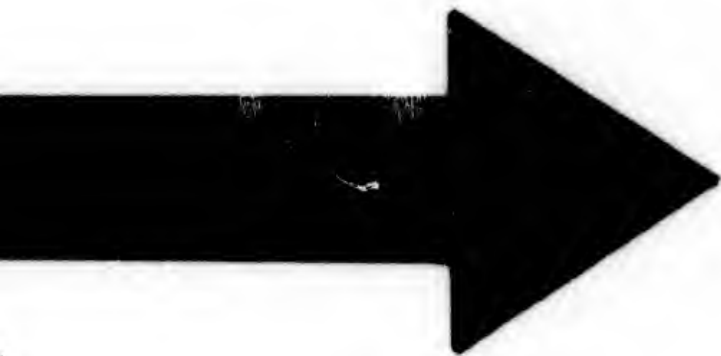
Particular attention is invited to my WHOLESALE DEPARTMENT, which surpasses any other house in the trade in this City—not only in the Stock of Goods kept constantly on hand, but in facilities for promptly and faithfully executing all Orders received, as it is entrusted to persons who thoroughly understand their business, under my own special supervision.

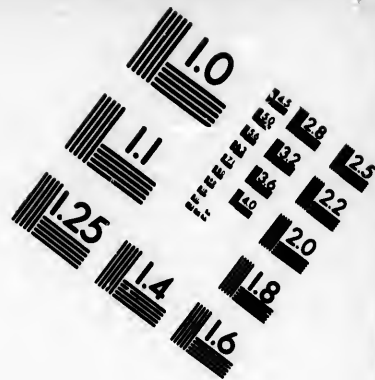
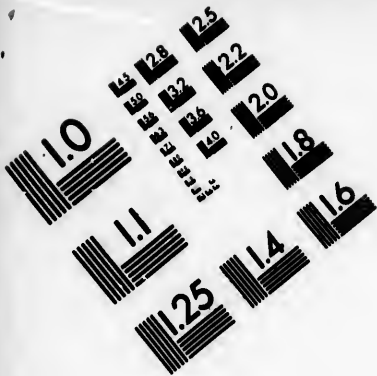
He would further state that his business is not confined to what is generally termed a Drug and Medicine Store; but is extended so as to comprise a great many articles required by general dealers throughout the country—all of which will be sold at the lowest market rates.

☞ See next two Pages. ☜

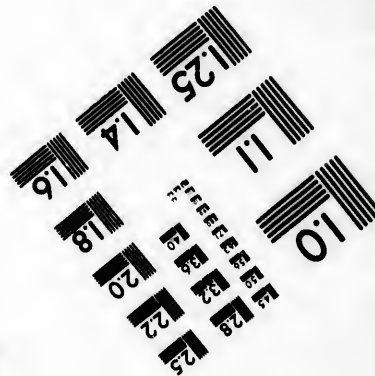
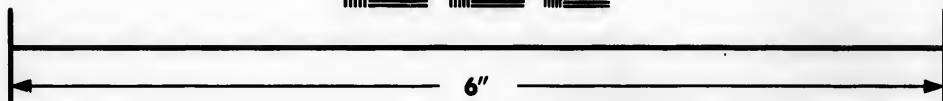
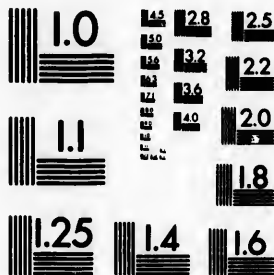








**IMAGE EVALUATION  
TEST TARGET (MT-3)**



**Photographic  
Sciences  
Corporation**

23 WEST MAIN STREET  
WEBSTER, N.Y. 14580  
(716) 872-4503

0  
16  
18  
20  
22  
25  
28  
32  
36  
40

10  
11  
12  
15  
18  
20

1867.]

ADVERTISEMENTS.

[1867.

**T. B. BARKER'S  
SPECIAL ADVERTISEMENT.**

**Shipbuilders, Coachbuilders,  
HOUSEBUILDERS, PAINTERS, &c. &c.**  
Are respectfully directed to my STOCK OF  
**PAINTS, OILS,  
Window Glass, Varnishes, &c. &c.,**

*As my Annual Importations are about as follows, viz. :*

**From Brandram Bros. & Co., London,**

- 20 TONS No. 1 WHITE LEAD, ground in oil, in kegs of 6lb., 14lb., 28lb., 56lb., 1 cwt. and 2 cwt. each.
- 10 TONS No. 1 COLORED PAINTS, ground in Oil.
- 40 CASKS RAW and DOUBLE BOILED LINSEED OIL.

BESIDES A LARGE QUANTITY OF

DRY WHITE and RED LEAD; DRY COLORS, assorted,  
PUTTY, WHITING, PATENT DRYERS,  
LYTHARGE, GOLD LEAF,  
BRONZES, and other Painters' Requisites.

**GERMAN WINDOW GLASS, direct from Antwerp,**

800 to 1,000 Boxes, in sizes from 7x9 to 30x40.

**VARNISHES, JAPANS, &c. &c.,**

From Nobles & Hoare, and other English and American Manufacturers,

500 to 800 Gallons annually, as follows :

- Wearing Coach Body; Hard Coach Body; Elastic Carriage; Hard Carriage; Elastic Body; Superfine Polishing Copal; Pale Maple;
- Elastic Oak; Pale Paper; Quick Furniture; White Damar;
- Brown Japan; Knotting; Oak Stain; Japan Gold Size;
- Brunswick Black; Superior French Polish,

**AND A VARIETY OF OTHER VARNISHES.**

1867.]

SPE

SPECI

Indigo

Also

I have  
HAIR  
Cleaves  
Edreht,

A La  
Portmo  
Envelop

I keep  
GINGE  
STARC  
SERVE

And be  
sold at

Babbitt

The  
that m  
Goods,  
am sati  
client to

[1867.]

ADVERTISEMENTS.

[1867.]

# T. B. BARKER'S SPECIAL ADVERTISEMENT.

SPECIAL ATTENTION IS DIRECTED TO MY LARGE STOCK OF

## DYE STUFFS,

SUCH AS

Indigo; Extract of Logwood; Cudbear; Madder; Sumac; Redwood;  
Logwood; Fustic; Camwood, Vitriol, Acids, &c. &c.

### Also--THE FAMILY DYE COLOURS.

I have constantly on hand the largest Stock of SOAPS, POMADES, HAIR OILS, PERFUMERY, &c. &c., to be found in this Market, from Cleaver, Rimel, Henny, Riggs, Plesse & Lubin, Low, Juba, Huel, Edehl, and other manufacturers.

A Large Stock of BRUSHES, COMBS, TOILET ARTICLES, Purses, Portmonies, BRIAR PIPES, FANCY PIPES, Canes, Cigars, Paper, Envelopes, Pens, Ink, Pencils, Memorandum Books, &c. &c. &c.

I keep constantly on hand a Large Stock of the Best Root and Ground GINGER, NUTMEGS, CLOVE, PEPPER, ALLSPICE, CINNAMON, STARCH, MUSTARD, PICKLES, SAUCES, CANDIED PEELS, PRESERVED GINGER, &c. &c. &c.

My Stock includes all the most Popular English and American

## PATENT MEDICINES OF THE DAY,

And being bought in large quantities from the Manufacturers can be sold at Low Prices.

ALWAYS ON HAND:

Babbitt's Concentrated POTASH, | Babbitt's Chemical Erasive SOAP,  
Babbitt's Pure SALERATUS.

The limited space in this Advertisement will only permit me to add that my Stock is complete; and parties visiting the City to purchase Goods, are respectfully invited to call and examine for themselves, as I am satisfied that the prices, quality, variety, and quantity, will be sufficient to induce them to buy.

**T. B. BARKER.**

1867.]

ADVERTISEMENTS.

[1867.

**WILLIAM KENNEDY,**

**63 King Street, St. John, N. B.**

TO WHOM SHE IMPORTER AND DEALER IN

**COFFEES, SUGARS,**

**SAUCES, PICKLES, SPICES,**

**TOBACCO, FRUITS, &c. &c.**

A GOOD ASSORTMENT OF  
**GENERAL GROCERIES,**

**WHOLESALE AND RETAIL.**

**ROGERS & MULLIN,**

**HOUSE AND SHIP  
PAINTERS.**

**GILDING, GRAINING,**

**Glazing and Paper Hanging,**

**Done with Neatness and Despatch.**

**BRUSSELS STREET,**

**OPPOSITE FAIRBANKS & CO.'S FACTORY.**

1867.]

**Ea**

**ST**

**Alb**

**JO**

**JO**

The Sub

**ST**

**L**

ALWA  
booses,



**CAR**

**HO**

Pr

**E**

**ment wi**

[1867.]

1867.]

ADVERTISEMENTS.

[1867.]

# Eagle Iron Foundry, STEAM ENGINE AND MACHINE SHOP,

Albion and Saint David Streets,  
ST. JOHN, N. B.

**JOHN SMITH, Proprietor.**

The Subscriber having all the recently improved facilities, is prepared to manufacture every description of

## STEAM ENGINES AND BOILERS,

For Marine or Land Purposes, of any size.

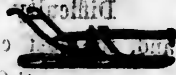
### *Iron and Brass Castings*

Made to order, and Patterns furnished.

ALWAYS ON HAND—Ship Work, Pipes and Pumps, Cook Stoves, Cambooses, Close Stoves, Grates, Franklins, Oven and Furnace Mouths, &c.



PATENTEE AND SOLE  
MANUFACTURER OF



CARLETON AIR-TIGHT COOKING STOVE,

## HULBERT'S PATENT PLOUGH,

Pronounced by Judges to be the best Plough in the market.

### BLACKSMITH WORK

EXECUTED PROMPTLY, AND ON LIBERAL TERMS.

Plans and arrangements for all work executed in this Establishment will be made without charge.

**JOHN SMITH,**  
Practical Engineer and Millwright.



1867.]

ADVERTISEMENTS.

[1867.

**McLEOD'S**  
**TONIC HAIR DRESSING.**

This Elegant Preparation will produce a Luxu-  
 riant GROWTH OF HAIR in a FEW WEEKS.

**IT ERADICATES DANDRUFF,**  
 and imparts to the HAIR that dark, silken, glossy  
 texture so much admired.

**SOLD EVERYWHERE.**

**Price, 25 Cents.**

**McLEOD'S**  
**UNIVERSAL COUGH REMEDY.**

This invaluable Medicince will immediately relieve  
**COUGHS, COLDS, BRONCHITIS,**  
 Difficulty of BREATHING, HOARSENESS, &c.,  
 and, in most cases, One Bottle will effect a radical cure.

**SOLD EVERYWHERE.**

**Price, 25 Cents.**

**M. McLEOD,**  
 Pharmaceutical Chemist.

**SOLD WHOLESALE BY**

**FELLOWS & CO.,**

**C. P. CLARKE,**

**T. B. BARKER,**

**GEO. E. FROST & CO.,**

**ROBINSON BROS.,**

**SAINT JOHN, N. B.**

1867.]

CIT

50

MIS

In K

MO

LU

PI

SI

N. B.

Machin

sell Sev

the sam

[1867.

1867.]

ADVERTISEMENTS.

[1867.

# CITY SHOE FACTORY,

56 Prince William Street.



**LADIES', GENT.'S,  
MISSES' and CHILDREN'S**

## Sewed Boots and Shoes.

In Kid, Serge, Felt, Grain-Calf, French, and English Calf and Kip, in the

**MOST FASHIONABLE STYLES.**

**LUMBERMEN AND BOYS'**

HEAVY WAX-LEATHER

## PEGGED BOOTS,

## SHOES AND BOOTEES.

WHOLESALE AND RETAIL.

N. B.—Having McKay's celebrated Sole Sewing Machine in successful operation, I am prepared to sell *Sewed Boots and Shoes*, that can be relied on, at the same prices charged for coarse pegged work.

**C. McCART.**

98

1867.]

ADVERTISEMENTS.

[1867.



L. H. DEVEBER & SONS,

IMPORTERS OF

BRITISH AND FOREIGN

DRY GOODS,

Teas, Indigo, Soda,

WINDOW GLASS,

Paints, Oils, &c. &c.,

47 Prince William Street,

SAINT JOHN, N. B.

1867.]

50

WA

EE

WA

WAT

S

For the

Me

The Sub which thou during thir confidence neatness of time-keeping with the les for any par

October

[1867.]

[1867.]

ADVERTISEMENTS.

[1867.]

# R. R. PAGE,

50 King Street, Saint John, N. B.



## WATCH MAKER and JEWELLER.

IMPORTER OF

**ENGLISH AND SWISS  
WATCHES, JEWELRY,**

**WATCHMAKERS' TOOLS and MATERIALS,**

**SILVER-PLATED WARE, &c.**

**Sole Agent in New Brunswick**

For the sale of the Watches Manufactured by

**Messrs. J. M. BADOLLET & Co.,**

**OF LONDON AND GENEVA.**

The Subscriber invites particular attention to the "BADOLLET" WATCH, which though hitherto but little known in this Province, has gained, during thirty years past, an excellent reputation in England. He feels confidence in recommending it to his customers for fineness of finish, neatness of appearance, strength and durability, as well as unsurpassed time-keeping qualities. He will be regularly supplied by the makers with the leading styles, in Gold and Silver Cases, and will receive orders for any particular style or design, to be made to order.

**R. R. PAGE.**

October 1st, 1866.

YTIO

83

SONS,

EIGN

S,

Soda,

SS,

&c.,

et,

N, N. B.

100

1867.]

ADVERTISEMENTS.

[1867.

**THOMAS B. BUXTON,**

(Successor to Thomas Parke,)

Importer and Dealer in

**GROCERIES,**

**Wines, Liquors,**

**&c. &c.**

**No. 25 DOCK STREET,**

**SAINT JOHN, N. B.**

**ORDERS FOR**

**SHIP STORES**

**PROMPTLY ATTENDED TO.**

1867.]

N O

No. S

C

Gent

WH

O

GEN

Garmen

[1867.]

1867.]

ADVERTISEMENTS.

[1867.]

**R. HUNTER,**  
**NORTH AMERICAN**  
**CLOTHING STORE,**  
No. 19 North Side King Street,  
**SAINT JOHN, N. B.**

IMPORTER OF ALL KINDS OF

**CLOTHS,**  
**TRIMMINGS,**

Gent's Furnishing Goods, &c.

**WHOLESALE AND RETAIL**

**CLOTHING**

AND

**GENERAL FURNISHING**  
**ESTABLISHMENT.**

Garments made to order at the shortest notice.

102

1867.]

ADVERTISEMENTS.

[1867

**JOSHUA S. TURNER,**

DEALER IN

**PROVISIONS,**

**FRUIT,**

AND

**GROCERIES,**

22 and 24,

**WATER STREET,**

**SAINT JOHN, N. B.**

1867.]

**J**

**Ph**

**Off**

**FU**

300 Wain  
800 BE

Rosewo

Feather B  
Wood Office  
Racks and C  
dren's Carri  
Perambulat  
Carts, Toy C  
Brooms, Tub  
Wardrobes a  
in Hair Cloth  
All w  
market rates.

Store 55 a

[1867

1867.]

ADVERTISEMENTS.

[1867.

J. L. BUNTING, M. D.,

Physician and Surgeon.

Office, No. 42 Germain Street,

ST. JOHN, N. B.

**FURNITURE. FURNITURE.**

800 Walnut and Mahogany Chairs; 1000 Wood Seat Chairs;

300 BEDSTEADS; 60 CHAMBER SETTS, in fine assortments,

Rosewood, Walnut, Oak, Chestnut & Imitation.

600 lbs. FEATHERS;

Feather Beds and Spring Beds, Oak Office Chairs, Oak Dining Chairs, Wood Office Chairs, Cane Seat Stools, Ship Tables and Settees, Hall Racks and Chairs, Mattresses, in hair, corn husk and Excelsior; Children's Carriages, in Willow, Boston Cabs, Gipsy, Gigs, Ramblers and Perambulators; Green and Drab Slat Blinds, Looking Glasses, Children's Carts, Toy Chairs, Music Racks and Stools, Whatnots, Card Tables, Pails, Brooms, Tubs, with a large assortment of Wooden Ware, Settee Cradles, Wardrobes and Sideboards. DRAWING ROOM and PARLOR SUITS, in Hair Cloth and Recovering. Work of home manufacture and imported.

All warranted of good and seasoned wood, and for sale at lowest market rates.

**UNDERTAKING**

ATTENDED TO, AT NIGHT OR DAY.

Store 55 and 57 Germain St. Residence over Warerooms.

C. E. BURNHAM.



104

1867.]

ADVERTISEMENTS.

[1867.

# THE ORIGINAL "WEED" SEWING MACHINES.

Manufactured in St. John by the "North American Manufacturing Company."

E. J. FOX, Superintendent and Foreman at the Factory.

Since we first introduced the "WEED" MACHINES in this market, the demand for them has steadily increased, and they, at present, bear the reputation of being the *best Machine* now offered to the public.

Our success is due to the merit of the Machine, as all may see upon examination. Send or bring work that no other Machine will do, and the *Weed* will do it.

We claim for the *Weed Machine* the following essential points:—

1. They are all made on the same principle, using the *straight needle* in the perpendicular *needle bar*.
2. They make the *tight Lock or Shuttle Stitch*, the *only* stitch to be found in first class stocks of clothing, and other work in which both beauty and durability are required.
3. The tension possesses a mechanical principle of great value, so simple that all will appreciate it at sight.
4. The feed is rotary and more perfect than that of any other Machine; accurate in its operation, and can be guaranteed to run for two years without requiring to be taken out, cleaned or repaired, and will wear a life-time.
5. They are free as well from every loose and clumsy attachment as from every complicated contrivance.
6. Are simple in their construction throughout, easily understood, and readily adjusted, being in this respect far superior to any other Machine.
7. Are sure in operation, finishing the work perfectly, so that the operator will not be discouraged by imperfect work, or the loss of goods ruined by second sewing.
8. Are adapted to a great range of work, and are strong and durable in all parts.
9. Stitch, Hem, Braid, Fell, Cord, Bind and Gather without Basting.
10. Never Drop Stitches, if the needle is rightly set.
11. Run very easily, and as still as the most nervous person could wish.
12. Are kept in perfect order without taking apart or the moving of a single screw.
13. Use Silk or Cotton or *Linen* Thread.

Every Machine warranted, and kept in order free of charge.

Send for Circular and samples of work. Address

**A. L. STARRATT & Co.,**

41 King Street, St. John, N. B.

We have established Agencies for the "Weed" Machine as follows:—A. L. STARRATT & Co., St. John, N. B.; —, Fredericton; —, Woodstock; —, St. Andrews; EVERETT & VAUGHAN, St. Stephen; —, Halifax; —, Charlottetown. GEORGE W. SEELY, Travelling Agent.

**CHAS. A. BOVEY,**

General Agent and Manager,

110 and 12 Nelson Street, Saint John, N. B.

1867.]

No. 2

D

MAN

C

DR

Lin

FLA

Cott

To

Striped

T

Together

[1867.]

**WES.**  
American

Factory.  
in this market,  
present, bear  
the public.  
may see upon  
e will do, and

points:—  
straight handle  
which to be  
in which both

great value, so  
any other Ma-  
to run for two  
aired, and will

attachment as  
understood, and  
other Machine.  
ly, so that the  
e loss of goods

ing and durable  
without Basting.

erson could wish  
the moving of

of charge.

**T & Co.,**  
John, N. B.  
as follows:—A. L.  
Woodstock;  
Halifax;

**EY,**  
Manager.  
John, N. B.

1867.]

ADVERTISEMENTS.

[1867.]

# JOHN HASTINGS,

No. 27 Prince Wm.-st., St. John, N. B.

Importer of British, Foreign and American

## DRY GOODS,

Shawls, Ribbons, Flowers,

MANTLES, PARASOLS, SILKS, VELVETS,

COBURGS, PLAIDS, DELAINES,

Hosiery, Corsets, Collars,

## DRESS GOODS, CARPETS,

YARNS, LUSTRES, LINENS,

Linen Threads, Crapes, Muslins,

FLANNELS, BLANKETS, CLOTHS, SATINETTS,

BED TICKS, SHEETINGS,

Cotton Warps, Skeleton Skirts,

Towellings, White Cottons, Grey Cottons,

Striped Shirtings, Oil Cloths, Quilts, Counterpanes,

TABLE COVERS, SMALL WARES,

Together with every other article usually found in a  
Dry Goods Establishment.

WHOLESALE AND RETAIL.

106

1867.]

ADVERTISEMENTS.

[1867

**GEORGE NIXON,**

107 Prince Street, N. B.

Imported from America

DEVELOPS



Shows Ribbons, Flowers

**IMPORTER AND DEALER IN**

COBURGS, PLAIDS, DELAINES

**PAPER**

**HANGINGS,**

AND

**WINDOW GLASS.**

**66**

TABLE COVERS, SMALL WARES

**KING STREET,**

**ST. JOHN, N. B.**

1867.]

**LO**

**Ma**

**Britis**

**M**

**Silk,**

**Our Buy  
arran**

**WHO**

[1867

1867.]

ADVERTISEMENTS.

[1867.

# LONDON HOUSE,

Market Square, St. John, N. B.

IMPORTERS OF

British, Irish, French & American

MERCHANDIZE,

IN

Silk, Woollen, Linen, and Cotton

MANUFACTURES.

Our Buyers visit these Markets twice a year, and arrangements have been made to procure all the newest styles between seasons.

WHOLESALE AND RETAIL.

DANIEL & BOYD.

**SHEFFIELD HOUSE,****5 Market Square, Saint John, N. B.****IMPORTATIONS****RICH GOLD ENGLISH JEWELRY.**

Newest designs and most Fashionable Styles in Brooches, Bracelets, Finger Rings, Cuff Pins, Locketts, Ear Rings, Gold Chains, Vest do., Necklets, Seals, Keys, Vest Hooks, &c. &c.

**SILVER and PLATED JEWELRY, IN GREAT VARIETY.****SILVER AND ELECTRO-PLATED WARE**

Of every description, such as Tea and Coffee Services, Salvers, Cake and Fruit Baskets, Card Receivers, Butter Coolers, Sugar Baskets, Napkin Rings, Fruit Knives; Tea Table and Dessert Knives, Forks and Spoons, &c. &c.

**Toast Racks, Dinner and Breakfast Castors in great variety.**

*A beautiful assortment of Toilet and Mantel Ornaments, in the most Fashionable Wares.*

A large assortment of Rosewood and Ebony Work Boxes, with a variety of Fittings; Ladies' and Gents' Rosewood and Morocco Dressing Cases, with Plain and Silver Fittings, Writing Desks, Microscopes, Drawing Instruments, Stereoscopes, with a large variety of views; Lubin's, Coudray's, and Cleaver's Extracts, Pomades, and Toilet Requisites; Guns, Pistols, Fishing Rods, and a complete assortment of

**SHOOTING AND FISHING TACKLE.****ARCHERY AND CRICKETING GOODS.**

WATCHES, in Gold and Silver Cases, with all the modern improvements. A large variety of CLOCKS, from the cheapest to the best description in use, suitable for Churches, Public Buildings, School and House use.

**LADIES' TRAVELLING BAGS,**

In a variety of Styles and Material.

A large assortment of Fancy and Plain French Willow Baskets, Rubber Foot Balls, English, French and German FANCY GOODS.

The above, with a great variety of unenumerated articles, are offered at very reasonable prices.

Also—The celebrated Franklin Sewing Machine.

**RICHARD THOMSON.**

[1867.]

1867.]

ADVERTISEMENTS.

[1867.]

# CHARLES KIRKPATRICK,

SUCCESSOR TO CHARLES PATTON & CO.,

IMPORTER OF

British and Foreign

## DRY GOODS.

WHOLESALE AND RETAIL.

No. 58. PRINCE WILLIAM STREET,

SAINT JOHN, N. B.

# HALL & FAIRWEATHER,

IMPORTERS OF

## FLOUR, MEAL, FEED,

PORK, SUGAR,

MOLASSES, TEA, &c. &c.

BRICK BUILDING,

Nos. 7 & 8

SOUTH MARKET WHARF,

SAINT JOHN, N. B.

USE,

n, N. B.

WELRY.

Watches, Bracelets, Gold Chains, &c. &c.

AS VARIETY.

Salvers, Cake and Sugar Baskets, Dessert

a great variety. l Ornaments,

Boxes, with a Morocco Dressing Microscopes, Draw-views; Lubin's, Toilet Requisites; nt of

CKLE. GOODS.

modern-improve-apest to the best dings, School and

AGS,

ow Baskets, Rub- GOODS, rated articles, are

OMSON.

# ILLUMINATION.

Every Public Building, Dwelling House, Mill, Factory, Shop,  
Store, and Office in this Province,

**MAY BE BRILLIANTLY LIGHTED  
AT LITTLE COST.**

FOR BRILLIANCY AND ECONOMY OF ITS LIGHT, THAT OF

## ALBERTINE,

MANUFACTURED BY THE ALBERTINE OIL COMPANY,

**Is Superior to that of Coal Gas, Oil or Fluid ! !**

*NINE PENCE worth of Albertine will give more  
light than One Dollar's worth of Fluid !*

**At the same cost ALBERTINE will give**

7 times more Light than Fluid ;

5 " " " " Sperm Oil ;

4 " " " " Lard Oil ;

3 " " " " Whale Oil ;

And twice as much Light as Rape Seed Oil.

## ALBERTINE

Gives a Brilliant Light, is free from all danger of explosion; it does not ignite when a lighted match is placed directly in it, nor waste on exposure to the air; and may be consumed in a Lamp, to the last drop within reach of the wick, without depreciation in the quality of the light.

Leading Chemists of London and New York agree that ALBERTINE is destined to supersede all Oils and Burning Fluids as a source of Artificial Illumination, and the most valuable material for that purpose now known.

**LAMPS OF ALL DESCRIPTIONS**

CONSTANTLY ON HAND.

**DEPOT—No. 33 Prince William Street,**

(SANDS' ARCADE).

[1867.]

1867.]

ADVERTISEMENTS.

[1867.]

**52 PRINCE WILLIAM STREET,  
ST. JOHN, N. B.**

The well-known Cheap House  
for **DRY GOODS.**

**JOHN ARMSTRONG & Co.,**

Importers and Dealers in all kinds of

**BRITISH, FOREIGN,**

AND

**DOMESTIC MANUFACTURED**

**DRY GOODS.**

An extensive and thoroughly assorted Stock  
always on hand. New Goods constantly being  
received by Steamers and sailing ships.

**All Goods Sold at Small Profits.**

**WHOLESALE AND RETAIL.**

**J. ARMSTRONG & Co.,**

52 Prince William Street.

Shop,  
ED  
THAT OF  
PANT,  
oid !!  
ive more  
d!  
give.  
Oil.  
it does not  
te on expo-  
drop within  
light.  
BERTINE  
rce of Arti-  
urpose now  
NS  
Street,



1867.]

ADVERTISEMENTS.

[1867.

**A. W. MASTERS,**  
**COMMISSION MERCHANT,**  
 AND WHOLESALE DEALER IN

**FLOUR,**  
**SALT PROVISIONS,**  
**GROCERIES,**

AND FISH,  
 No. 5 NORTH WHARF,  
 SAINT JOHN, N. B.

CONSTANTLY ON HAND,  
**KEROSENE OIL,**

AND  
**BURNING FLUID.**

1867.]

J

F

Ca

Annua

All desc promptly establishm

"The p arrive, can  
"The Ro liberality, a in constant

J

[1867.]

1867.]

ADVERTISEMENTS.

[1867.]

# ROYAL

## Insurance Company,

### FIRE AND LIFE.

Capital---£2,000,000, Sterling.  
\$10,000,000.

### FIRE DEPARTMENT.

Annual Premiums---£341,668 3s. 2d., Sterling.

All descriptions of Property taken at fair rates, and Fire Losses paid promptly on reasonable proof of loss—without reference to the head establishment.

#### Extracts from the Press.

“The public are assured that even exceptional losses, should they arrive, can be met with readiness and liberality by the Royal.

“The Royal has established, through years of labor, a character for liberality, and the institution is now reaping the fruits of that character in constantly increasing business.”—*Liverpool Courier*, of 6th April.

AGENT FOR NEW BRUNSWICK,

**JAMES J. KAYE,**

15 PRINCESS STREET,

SAINT JOHN, N. B.

114  
1867.]

**\$1000 REWARD.**

[1867.]

# J. F. SECORD.

KING'S SQUARE SAINT JOHN, N. B.  
DEALER IN

**Drugs, Medicines, Perfumery, Paints, Oils,  
DYE STUFFS, OIL AND FLUID LAMPS,  
CHIMNIES AND WICKS, SEEDS, BRUSHES OF ALL KINDS.**

**Patent Medicines in great variety,**

AND PROPRIETOR OF THE FOLLOWING MEDICINES:

**SECORD'S COMPOUND BALSAM TOLU,**

For Coughs, Colds, &c. &c.

**DIARRHŒA SYRUP,**

An immediate Cure for Dysentery, Diarrhoea, and all Summer Complaints.

**WATSON'S ITCH OINTMENT,**

For the speedy relief and permanent cure of that loathsome disease.

**CUTT'S CELEBRATED LINIMENT!**

This Liniment will relieve Pain, take down Swellings, and strengthen weak Joints, quicker than any article now in use.

"SECORD'S NERVE AND BONE LINIMENT" WILL GIVE AS GOOD SATISFACTION AS KIDDER'S!

**MOTH AND BUG EXTERMINATOR,**

**SECORD'S PAIN KILLER.**

*Secord's Leather Preservative, for making Leather Waterproof.*

**PAREGORIC ELIXIR, FOR PROMOTING SLEEP AND RELIEVING PAINS.**

Stove Varnish; Condition Powders; Condition and Cough Powders, that has in some cases cured the Heaves in Horses; Fisher's Antioleostic Ointment, warranted to cure Bone Spavins, Splints, Carbs, Ringbones, Caloes, and all boney Swellings or deposits. For all the common purposes of a Blister, this Ointment far exceeds all other preparations, in certainty, safety, and speedy action.

**Secord's Antibilious Mixture or Dyspepsia Bitters.**

This Medicine is not infallible, but is believed to be fully equal if not superior to any other remedy of the kind now before the Public. Ginger Bread Worm Nuts, &c.

AGENT for Morse's Indian Root Pills; Wright's Indian Vegetable Pills; Petes' Rheumatic Powder; and SEGG'S PILE OINTMENT. This Ointment has only been in use a short time, but it has already effected some remarkable cures. The proprietor confidently recommends it as a sure cure for the PILES, and has also found it very efficient in the cure of Fever Sores, Salt Rheum, Burns, and other Sores of long standing. All of the above Preparations are warranted to give satisfaction in every instance, and \$1000 will not be paid to parties that cannot produce a variety of Medicines to give the satisfaction the Public requires. For sale Wholesale and Retail by

**J. F. SECORD,**

King's Square, Saint John, New Brunswick.

And also sold by a great number of vendors of Medicines throughout the Province. A liberal discount made to Traders. Agents wanted to sell the above Medicine in distant parts of the Province, and in Nova Scotia. Agents wishing a Stock of Medicines can have them by giving satisfactory references. All letters in reference to the above must be pre-paid.

1867.]

HO

D

H

[1867.]

1867.]

ADVERTISEMENTS.

[1867.]

# HORSFALL & SHERATON,

IMPORTERS OF

BRITISH AND FOREIGN

## DRY GOODS,

OF EVERY DESCRIPTION.

A LARGE STOCK OF

CARPETINGS, FLOOR CLOTHS,

AND

### HOUSE FURNISHING GOODS.

### FAMILY MOURNING.

WHOLESALE AND RETAIL.

45 King Street, Saint John, N. B.

AND AT FREDRICKTON,

## SHERATON & Co.,

QUEEN STREET.

RD.  
N, N. B.  
Oils,  
LAMPS,  
KINDS.  
variety,  
TOLU,  
er Complaints.  
T,  
me disease.  
ngthen weak  
L GIVE AS  
R.  
aterproof.  
IVING PAINS.  
ers, that has in  
ut, warranted  
ney Swollings  
ut far exceeds  
itters.  
uperior to any  
n Nuts, &c.  
Pills; Potes'  
ent has only  
cures. The  
aud has also  
, and other  
i to give sa-  
cannot pro-  
a. For sale  
ED,  
unswick.  
ut the Pro-  
the above  
uts wishing  
All letters

1867.]

ADVERTISEMENTS.

[1867.

# NEW BRUNSWICK FOUNDRY

AND

## AGRICULTURAL WORKS.

Office at old stand, Mill Bridge, and  
17 Water Street.

**JAMES HARRIS,**  
*LATE HARRIS & ALLAN,*

MANUFACTURERS OF ALL KINDS OF

**Agricultural Implements,**

**Mowing, Threshing, and other Machines,**  
**Ploughs, of various Descriptions.**

Farmers' Boilers, Cooking, Close and Ornamental Stoves.

ENAMELLED MANTEL PIECES, REGISTER GRATES, AND

Franklin Stoves, Kitchen Ranges, Iron Fencing,

Emerson Patent Windlass, Power  
and Plain Capstans,

Ship Castings of all kinds, Ship Knees, Hammered Shafting.

### STEAM ENGINES,

Mill Machinery, both Iron and Wood.

RAILWAY WHEELS AND AXLES,

RAIL CARS, of every description.

**Castings made to Patterns, &c.**

Orders left at the Office, Mill Bridge, No. 17, Water St.,  
or at the Foundry, will receive prompt attention.

[1867.]

1867.]

ADVERTISEMENTS.

[1867.]

**FLOOD'S**  
**PHOTOGRAPH and AMBROTYPE**  
**GALLERY,**

**42 Prince William Street, St. John, N. B.**

Mr. F. has every facility for making the most perfect Pictures, such as

**CARTES DE VISITES,**  
**Cabinet and Life Size Photographs.**

Old Daguerotypes Copied, and Coloured to any size.

**AMBROTYPES, SPHEREOTYPES, &c.,**


*Executed in the very best manner, and on the most Reasonable Terms.*



The subscriber keeps constantly on hand an assortment of *NEW* and  
**SECOND-HAND**

**PIANOFORTES,**

From all the celebrated manufacturers.

 An inspection is respectfully solicited.

**C. FLOOD, Proprietor.**

NDRY

KS.

ge, and

S,

OS OF

ts,

ines,

ms.

Stoves.

AND

ower

asting.

ood.

on.

St.,

118

1867.]

ADVERTISEMENTS.

[1867.

**C. G. BERRYMAN,**  
**Barlow's Corner, - - 5 King Street,**  
**SAINT JOHN, N. B.,**  
 IMPORTER OF  
**BRITISH AND FOREIGN**  
**HARDWARE.**

**Builders' Hardware, Ship Hardware,**  
**House Furnishing Hardware.**

Ward & Payne's Edge Tools ; Spiller and Broad's Edge Tools ; Spear & Jackson's Saws ; Mathieson's Scotch Planes ; Thomson's Augers ; Wheatman & Smith and Butchers' Files.

**Carriage Hardware--viz :** **Harness Mounting--viz :**

AXLES, SPRINGS, HUBS, RIMS, *Japanned, Brass and Silver Mounting,*

Spokes, Shafts, Bolts, **GIRTH AND REIN WEB,**

*Hub Bands, Patent Leather,* Team Harness, Collar Cloth, Curl'd Hair.

**MALLEABLE CASTINGS.** Whips, Whip Thongs,

AND ALL THE SMALL TRIMMINGS. Trace ends, Chain Traces, Breech'g Chain

SPRINGS MADE TO ORDER. *Lears & Harris' Harness Jet.*

**Agricultural Implements**

OF ALL KINDS IN THEIR SEASONS.

Paint, Oil, Glass, Putty, Powder, Shot, Pump and Pump Chain, Sheet Lead, Lead Pipe, Zinc, Sheathing Paper, Firth's Steel, &c. &c.

Special Bargains to Cash Customers.

**WHOLESALE AND RETAIL.**

**C. G. BERRYMAN.**

1867.]

U

AGRI

A

Ma

COO

Ship

AGRI

S

Ships

sc

execut

[1867.

1867.]

ADVERTISEMENTS.

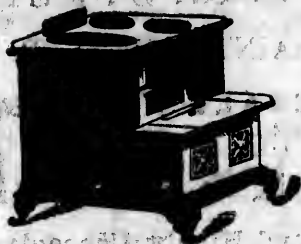
[1867.

**UNION FOUNDRY,**  
 AND  
**AGRICULTURAL IMPLEMENT WAREHOUSE,**  
 No. 7 WATER STREET.

**ALLAN BROS.,**

(Late of Harris & Allan,)

Manufacture and trade in all kinds of



**Cooking**

**STOVES.**

**Ships' Cambooses, Mantel-piece and Register  
 Grates; Shop, Office, Parlor and Cabin  
 Stoves, all sizes and patterns.**

**Agricultural Implements, of every description.**

They also Manufacture to order,

**Steam Engines**

AND

**MILL MACHINERY,**

**Ships' Windlass, Iron Capstan, Ship Castings of every de-  
 scription, and all kinds of Tin and Sheet Iron Work.**

All orders left at the Warehouse, No. 7 Water Street, will be  
 executed in a workmanlike manner, and with the utmost promptitude.

N,  
 street,  
 CN  
 B.  
 ware,  
 re.  
 ; Spear &  
 on's  
 VIZ :  
 r Mounting,  
 WEB,  
 Curl'd Hair.  
 ongs,  
 eech'g Chain  
 rness Jet,  
 chain, Sheet  
 &c. &c.  
 MAN.



120

1867.]

ADVERTISEMENTS.

[1867.

# CHINA AND GLASS SHOW ROOMS,

FRANCIS CLEMENTSON,  
MANUFACTURER AND IMPORTER OF

Earthenware, China, and Glass,  
29, DOCK STREET,  
SAINT JOHN, N. B.

WHOLESALE AND RETAIL.

## PICKSTONE'S

Pure and Highly Concentrated

## WASHING CRYSTAL,

FOR RENDERING LINEN BEAUTIFULLY WHITE.

**WASHES EVERYTHING.**

One Packet is sufficient for Twenty Gallons of Water.

It makes Hard Water Soft. It is the best thing ever  
invented for Washing.

SOLE AGENTS FOR SAINT JOHN, NEW BRUNSWICK.—  
JOHN ARMSTRONG & CO., from whom Shop-  
keepers and Country Dealers may be supplied.

1867.]

Prin

Silve

ENG

For

WH

[1867.

SS  
MS,

SON,

Glass,

AIL.

'S

ed

TAL,

WHITE.

ING.

s of Water.

t thing ever

RUNSWICK.—  
whom Shop-  
plied.

121.

1867.]

ADVERTISEMENTS.

[1867.

# I. & F. BURPEE,

Prince William Street, St. John, N. B.



IMPORTERS OF

## HARDWARE, CUTLERY,

Silver, Electro-Plated, Albata, Britannia Metal,  
Block Tin, Japanned, Enamelled, and

## HOUSE FURNISHING GOODS.

We have always on hand a large Stock of

ENGLISH, AMERICAN AND GERMAN

# Hardware and Fancy Goods.

For a List of Articles in Stock, see our Catalogue.

## WHOLESALE AND RETAIL.

122  
1867.]

ADVERTISEMENTS.

[1867.

**ROGER HUNTER,**

**17 DOCK STREET,**

**SAINT JOHN, N. B.**

**PLAIN**

AND

**Ornamental Printer,**

**BOOKSELLER,**

**News Agent and Stationer.**

DEALER IN

**English, French & American**

**STATIONERY.**

*Agent for the sale of the Books issued by the London  
Printing and Publishing Company.*

**N. B.--Books Neatly Bound and Pictures Framed.**

1867.]

**F**

**An**

**B**

**SALT**

**Order**

**N**

**TH**

**L**

**ESTA**

**LOCOM**

**Force P**

**Ship C**

**Iro**

**repaired.**

**Shingle**

**F**

[1867.]

1867.]

ADVERTISEMENTS.

[1867.

**JOHN MARVEN,**

IMPORTER OF

**FLOUR, MEAL, PORK,  
TEAS, TOBACCO,**

**And GROCERIES in general,  
BRANDY, GIN, WHISKEY, AND SPIRITS.**

CONSTANTLY ON HAND:

**SALT, DRY, SMOKED, AND PICKLED FISH.  
GRINDSTONES, PAILS, AND BROOMS.**

Orders for SHIP STORES carefully and punctually executed.

**No. 1, Ward Street (off South Market Wharf,)**

**SAINT JOHN, N. B.**

**THE PHENIX FOUNDRY,**

AND

**LOCOMOTIVE WORKS,**

**Pond Street, St. John, N. B.**

**ESTABLISHED.....1836.**

MANUFACTURE

**LOCOMOTIVES, MARINE and HIGH PRESSURE STEAM  
ENGINES AND BOILERS,**

**Force Pumps, Turning Lathes, Screw Presses, Jack Screws,  
TAPS AND DIES, SHIPBUILDERS' CRAMPS,**

**Ship Castings, Machinery for Mills and other purposes ;  
Iron and Brass Castings, Blacksmith Work, &c.**

Turning and Planing done; Gear Wheels cut; Machinery repaired. Boiler Tubes, Wrought Iron Pipe, Hair Felting, Treenail, Shingle and Plug Machines, for sale. Orders respectfully solicited.

**FLEMING & HUMBERT, Proprietors.**

ER,

B.

ter,

oner.

erican

he London

Framed.

124

1867.]

ADVERTISEMENTS.

[1867.

**SCAMMELL BROS.,**

**SHIP BROKERS**

AND

**Commission Merchants**

ALSO DEALERS IN

**FLOUR,**

**CORN MEAL,**

**BEEF AND PORK.**

**SMYTH STREET,**

**SAINTE JOHN, N. B.**

1867.]

**W**

**W. H.  
Spr**

**Co**

**PR**

**PA**

**Fre**

**S**

**And**

**Har**

**JAN  
WM**

[1867.]

1867.]

ADVERTISEMENTS.

[1867.

# WHITE & BROS.,

No. 3, North Wharf,  
SAINT JOHN, N. B.

W. H. WHITE & Co., J. E. WHITE & Co.,  
Springfield, K. O., Sussex Vale, K. O.,  
NEW BRUNSWICK.

## Commission Merchants,

IMPORTERS AND DEALERS IN  
**PROVISIONS, DRY GOODS,**

Groceries, Glass,

**PAINTS, OILS, LEATHER,**

French Burr Mill Stones,

And GERMAN BOLTING CLOTHS.

## SCYTHES,

And all kinds of Haying Tools, &c.

AND AGENTS FOR

## Hampton Manufacturing Co.

JAMES E. WHITE, CHARLES T. WHITE.  
WM. H. WHITE, HIRAM B. WHITE,

1867.]

ADVERTISEMENTS.

[1867.

# JAMES J. CHRISTIE,

IMPORTER AND DEALER IN ALL KINDS OF

# LEATHER

AND

# SHOE FINDINGS,

Moroccos,  
Kids,  
Bindings,  
Linings, &c.,  
Bristles,  
Shoe Brushes,  
Boot Turners,  
Webbings,  
Threads,  
Galloons,


Blacking,  
Varnish,  
Edge Ink,  
Awls,  
Buckles,  
Iron Nails,  
Brass do.,  
Steel Tacks,  
Pincers,  
Nippers,

Knives,  
Pegs  
Patent Peg Awls,  
Counter Size Sticks,  
Patent Screws,  
Hook Bills and  
Skivers,  
Peg Breakers,  
Shank Lasters,  
Hardash, Hammers.

## Boot Trees, Cramps, Clamps,

## LASTS, &c.,

## WHOLESALE AND RETAIL.

  
 A supply of NAILS from the Manufactory of S. R. FORSTER, always on hand, Wholesale and Retail.

No. 54,

SOUTH SIDE KING STREET,

ST. JOHN, N. B.

1867.]

S

B

HENN

SC

PO

C

Corne

[1867.

1867.]

ADVERTISEMENTS.

[1867.

# SIMEON JONES,

(Successor to Robert Keltie),

## B R B W B R,

AND IMPORTER OF

HENNESSY'S PALE AND DARK BRANDY,

SCOTCH and IRISH WHISKEY,

PORT AND SHERRY WINE,

GINGER CORDIAL,

&c. &c. &c.

Corner Carmarthen and Union Sts.,

SAINT JOHN, N. B.

TIE,

OF

R

GS,

eg Awls,  
Size Sticks,  
screws,  
Nails and  
Nuts,  
Sawyers,  
Sawyers,  
Hammers.

amps,

ry of S. R.

EET,



128.

1867.]

ADVERTISEMENTS.

[1867.

# Z. G. GABEL,

## Agent & Commission Salesman,

No. 90, Prince William Street,

AGENT OF THE BOSTON BELTING COMPANY,

Secretary and Salesman of the St. John Manufacturing Co.,

DEALER IN ALL KINDS OF

### RUBBER GOODS:

RUBBER Belting; Rubber Packing of all sizes, patent and plain;  
 RUBBER HOSE; Rubber Cement, Varnish, Soling; Rubber Door Mats;  
 RUBBER COATS, of the best quality (warranted not to crack or stick);  
 RUBBER BLANKETS, Pillows, Cushions, BedPans, Life Preservers;  
 RUBBER HORSE COVERS, Sheetting, Leggins, Overalls, Aprons;  
 RUBBER CLOAKS, for Ladies and Gents; Drinking Tubes, Tubelng, &c.

### HARD RUBBER GOODS:

RUBBER STRINGES, Trusses, Pipes, Combs, Bracelets, Finger Rings;  
 RUBBER EAR RINGS; Rubber Handle Hair Brushes—a superior article;  
 RUBBER Frame Toilet Glasses; Sleeve Buttons; Pen Holders;  
 RUBBER PENCILS, Cups, Chains, Tooth Picks, Charms, Thimbles, &c. &c.

#### RUBBER KNITTING PINS.

VARIETY.—Toilet Soaps, Hair Brushes, Clothes and Hat do., Infant do., Shaving do., Tooth do., Portmonies, Purces, Match Boxes, Soletaire Boards, Ladies' Bags, in variety, Fancy Combs, &c.

LEATHER BELTING—Of the best description, double and single.

SUPERIOR LACING LEATHER, WARRANTED.

Cotton Waste, Hemp, Flax, and Jute PACKING.

MILL SAWS.—"Wheatman & Smith's" Gang, Circular, and Crosscut Saws  
 FILES.—"Butcher's" Mill Saw Files, from 5 to 14 inch, and Taper Saw Files.

FISHING TACKLE.—Consisting of Rods, Reels, Lines, Hooks, Baskets, Tied  
 Hooks, Files in variety, Gut, Sinkers, Balts, Bait Boxes, &c.

SKATES.—A large assortment of Ladies', Gent's, Misses', and Lad's Skates.

WEATHER STRIPS.—The neatest, cheapest, and most effectual contrivance for  
 excluding snow, rain, drez and wind from under Doors and Windows.

### Wringing Machines.

### WOOLLEN GOODS.

Scarlet, Blue, Blue Mixed and White FLANNELS, Plain and Twilled; Tweeds, SATINETTS, HOMESPUNS, &c. &c. &c.

1867.]  
 V  
 Br  
 Wo  
 RE  
 And

1867.]

ADVERTISEMENTS.

[1867.

# VICTORIA HOUSE,

50 Prince William Street,

SAINT JOHN, N. B.

## CHARLES R. RAY,

IMPORTER OF

British, Foreign and American  
**MERCHANDIZE,**

In all the leading Styles of Manufactured

**Woollens, Cottons, Linens and Silks,**

**HABERDASHERY AND TRIMMINGS,**

*IN EVERY VARIETY.*

**WHOLESALE AND RETAIL.**

**READY MADE CLOTHING,**

**Hats, Caps, Valises, &c.**

And everything requisite in this line for Country  
Merchants.

[1867.

L,  
esman,

treet,  
NY,  
otoring Co.,

S:

ain;  
Door Mats;  
r (stck)  
ervers;  
ns;  
ubelng, &c.

DS I

r Rings;  
rior article;  
rs;  
bles, &c. &c.

fant do., Shaving  
Boards, Ladies'

te.  
D.  
CKING.

Crosscut Saws  
per Saw Files.  
s, Baskets, Tied

ads' Skates.  
l contrivance for  
and Windows

S.  
willed; Tweeds,

130

1867.]

ADVERTISEMENTS.

[1867.

# W. H. OLIVE & CO.,

No. 11, King Street,

IMPORTERS OF

## GENERAL HARDWARE, AND HARNESS MOUNTING.

Our Stock consists of all kinds of Shelf, House, Builders', and Ship Hardware, Horse Nails, Steel, Shot, Sheet Lead and Zinc, Paints, Oil, Glass, and Putty. Also:

### CARRIAGE HARDWARE,

Such as Axles, Springs, Bent Rims, Spokes, Hubbs, Bolts, Castings, and an endless variety of Small Trimmings.

ALWAYS ON HAND AT PROPER SEASONS:

### **Haying Tools,** *OF EVERY DESCRIPTION.*

We keep one of the best assortments in the City, and our prices cannot be surpassed by any house in the trade.

**W. H. OLIVE & CO.**

1867.]

W

PETE

Wal

In

PA

SIGNS

T.

OFF

S

[1867.

1867.]

ADVERTISEMENTS.

[1867.

**WILLIAM FARREN,  
PAINTER,**

PETERS' STREET, SAINT JOHN, N. B.

~~~~~  
Walls Marbled in Panelling or Blocks,  
**GRAINING,**

In Imitation of all kinds of Wood.

PAPER HANGING, GILDING, AND GLAZING.

**SHIPS' CABINS POLISHED.**

SIGNS AND WINDOW SASHES DONE TO ORDER.

*Information and Estimates given with pleasure.*

**T. GRAY MERRITT,**

*Attorney at Law,*

**OFFICE—5 RITCHIE'S BUILDING,**

**SAINT JOHN, N. B.**

CO.,

ARE,

ING.

f, House,  
e Nails,  
ints, Oil,

ARE,

Spokes,  
variety

ONS:

ols,

ts in the  
d by any

& CO.

132  
1867.]

ADVERTISEMENTS.

[1867.

**J. & J. HEGAN,**

No. 29 Prince William Street,  
OPPOSITE CHURCH STREET.

IMPORTERS OF

**BRITISH AND FOREIGN**

**DRY GOODS,**

OF EVERY DESCRIPTION.

**CARPETINGS, FLOOR CLOTHS,**

Moreens, Damasks, Napery,

AND ALL KINDS OF

**HOUSE FURNISHING GOODS,**

Silks and Dress Materials, of Latest Styles.

PRINTS, SHIRTINGS, FLANNELS, BLANKETS,

CLOTHS, TROUSERINGS, VESTINGS, TRIMMINGS,

Small Wares, &c. &c.

**WHOLESALE AND RETAIL.**

Particular attention is directed to our Stock of Domestic made

Cottons, Tweeds and Satinets.

J. & J. HEGAN.

[1867.

1867.]

ADVERTISEMENTS.

[1867.

**WM. SMALL,**

*Importer and Dealer in*

**HARDWARE,**

**CUTLERY,**

**OILS, PAINTS,**

**GLASS, &C.**

**WHOLESALE AND RETAIL.**

CORNER OF

**SOUTH MARKET WHARF & MARKET SQUARE,**

**SAINT JOHN, N. B.**

AN,  
Street,  
ET.

IGN  
DS,

OTHS,  
Napery,

GOODS,  
t Styles.

LANKETS,  
TRIMMINGS,

ETAIL.  
nestic made  
atinetts.  
GAN.

134

1867.]

ADVERTISEMENTS.

[1867.

**No. 2 Market Square,  
SAINT JOHN, N. B.**

**LAWTON & VASSIE,**  
IMPORTERS OF  
**DRY GOODS.**

CONSTANTLY RECEIVING BY STEAMERS :

**Silks, Shawls, Velvets,**  
**HOSIERY, GLOVES,**  
**Linens, Cottons, Flannels, Blankets, Counterpanes,**  
*RUGS, WOOLLEN CLOTHS,*  
**VESTINGS,**  
**Trimmings, of every description,**  
**COTTON WARPS,**  
*LACES, MUSLIN, FAMILY MOURNING,*  
**PARASOLS UMBRELLAS,**  
**Feathers and Flowers, Dress Goods,**

And every article usually kept in Dry Goods Stores.

**Wholesale and Retail.**

1867.

D

51

SAT

Lad

of

Wh

[1867.

1867.]

ADVERTISEMENTS.

[1867.



THE LATEST STYLES

**D. MAGEE & CO.,**

**Hat, Cap and Fur**

**MANUFACTURERS,**

51 King Street, Saint John, N. B.

Particular attention is requested to our Stock of

**SATIN HATS, CLOTH HATS and CLOTH CAPS,**

*As we have superior facilities for making the best articles.*

A COMPLETE ASSORTMENT OF

**FELT HATS,**

*ALWAYS IN STOCK.*

**Ladies' and Gentlemen's Fur Goods.**

Of all kinds, Manufactured and selected from the best markets.

**ALL GOODS WARRANTED.**

Wholesale Orders promptly filled on Liberal Terms.

*HIGHEST CASH PRICES PAID FOR RAW FURS.*

are,

B.

HE,

S.

RS :

rets,

S,

interpanes,

HS,

S,

ription,

S,

URNING,

Goods,

ds Stores.





1867.]

ADVERTISEMENTS.

[1867.



**ROBINSON BROS.,  
DISPENSING CHEMISTS**

AND  
**DRUGGISTS,**

No. 80 Prince William Street, Saint John, N. B.,  
IMPORTERS AND DEALERS IN

**DRUGS, CHEMICALS,**

AND  
**Patent Medicines,  
PERFUMERY,**

Preparations for the Hair,  
**BRUSHES, COMBS, and other**

**TOILET REQUISITES,**

Trusses, Syringes, Leeches, &c.

**"RUBEOLINA,"**

A NEW AND ELEGANT PREPARATION FOR THE HAIR.

1867.]

Cu

W

I

G

SE

Alla

1867.]

ADVERTISEMENTS.

[1867.

**ROCKLAND**  
**Cut Nail, Cut Spike,**  
 AND  
**WROUGHT SHIP SPIKE**  
**FACTORY.**

Depot—No. 8, Water Street,

**SAINT JOHN, N. B.**

---

**GALVANIZED SPIKES,**  
 AND  
**SHEATHING NAILS.**

ORDERS RECEIVED FOR

**Allan's Patent Steering Gear.**

**GEO. P. SANCTON.**

[1867.

OS.,  
 ISTS

ES,  
 M, N. B.,

ALS,

nes,

Hair,

ther

TES,

s., &c.

”

A,  
 R THE HAIR.

138  
1867.]

ADVERTISEMENTS.

[1867.

**KNOX & THOMPSON,  
CABINET MAKERS**

AND

**UPHOLSTERERS,**

*No. 8,*

**GERMAIN STREET,**

(OPPOSITE MARKET STREET),

**ST. JOHN, N. B.**

---

**ALL KINDS OF CABINET WORK  
MADE TO ORDER,**

**AT THE SHORTEST NOTICE**

**ON REASONABLE TERMS.**



[1887.

ON,  
ERS

RS,

ET,

ET),

WORK

ER,

NOTICE



