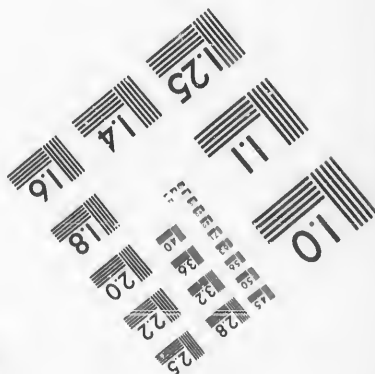
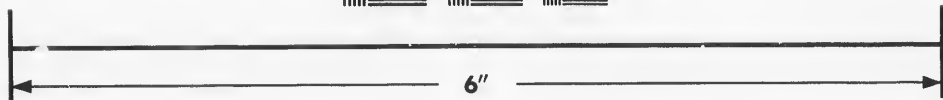
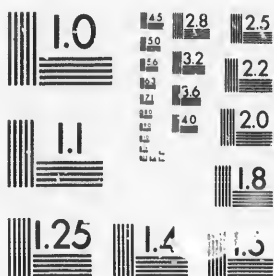

IMAGE EVALUATION
TEST TARGET (MT-3)



Photographic
Sciences
Corporation

23 WEST MAIN STREET
WEBSTER, N.Y. 14580
(716) 872-4503

**CIHM/ICMH
Microfiche
Series.**

**CIHM/ICMH
Collection de
microfiches.**



Canadian Institute for Historical Microreproductions / Institut canadien de microreproductions historiques

© 1987

Technical and Bibliographic Notes/Notes techniques et bibliographiques

The Institute has attempted to obtain the best original copy available for filming. Features of this copy which may be bibliographically unique, which may alter any of the images in the reproduction, or which may significantly change the usual method of filming, are checked below.

L'Institut a microfilmé le meilleur exemplaire qu'il lui a été possible de se procurer. Les détails de cet exemplaire qui sont peut-être uniques du point de vue bibliographique, qui peuvent modifier une image reproduite, ou qui peuvent exiger une modification dans la méthode normale de filmage sont indiqués ci-dessous.

- | | |
|--|--|
| <input type="checkbox"/> Coloured covers/
Couverture de couleur | <input type="checkbox"/> Coloured pages/
Pages de couleur |
| <input type="checkbox"/> Covers damaged/
Couverture endommagée | <input type="checkbox"/> Pages damaged/
Pages endommagées |
| <input type="checkbox"/> Covers restored and/or laminated/
Couverture restaurée et/ou pelliculée | <input type="checkbox"/> Pages restored and/or laminated/
Pages restaurées et/ou pelliculées |
| <input type="checkbox"/> Cover title missing/
Le titre de couverture manque | <input checked="" type="checkbox"/> Pages discoloured, stained or foxed/
Pages décolorées, tachetées ou piquées |
| <input type="checkbox"/> Coloured maps/
Cartes géographiques en couleur | <input type="checkbox"/> Pages detached/
Pages détachées |
| <input type="checkbox"/> Coloured ink (i.e. other than blue or black)/
Encre de couleur (i.e. autre que bleue ou noire) | <input checked="" type="checkbox"/> Showthrough/
Transparence |
| <input type="checkbox"/> Coloured plates and/or illustrations/
Planches et/ou illustrations en couleur | <input type="checkbox"/> Quality of print varies/
Qualité inégale de l'impression |
| <input type="checkbox"/> Bound with other material/
Relié avec d'autres documents | <input type="checkbox"/> Includes supplementary material/
Comprend du matériel supplémentaire |
| <input type="checkbox"/> Tight binding may cause shadows or distortion
along interior margin/
La reliure serrée peut causer de l'ombre ou de la
distorsion le long de la marge intérieure | <input type="checkbox"/> Only edition available/
Seule édition disponible |
| <input type="checkbox"/> Blank leaves added during restoration may
appear within the text. Whenever possible, these
have been omitted from filming/
Il se peut que certaines pages blanches ajoutées
lors d'une restauration apparaissent dans le texte,
mais, lorsque cela était possible, ces pages n'ont
pas été filmées. | <input type="checkbox"/> Pages wholly or partially obscured by errata
slips, tissues, etc., have been refilmed to
ensure the best possible image/
Les pages totalement ou partiellement
obscurcies par un feuillet d'errata, une pelure,
etc., ont été filmées à nouveau de façon à
obtenir la meilleure image possible. |
| <input type="checkbox"/> Additional comments:/
Commentaires supplémentaires: | |

This item is filmed at the reduction ratio checked below/
Ce document est filmé au taux de réduction indiqué ci-dessous.

10X	14X	18X	22X	26X	30X
<input type="checkbox"/>	<input type="checkbox"/>	<input type="checkbox"/>	<input checked="" type="checkbox"/>	<input type="checkbox"/>	<input type="checkbox"/>
12X	16X	20X	24X	28X	32X

The copy filmed here has been reproduced thanks to the generosity of:

D. B. Weldon Library
University of Western Ontario
(Regional History Room)

The images appearing here are the best quality possible considering the condition and legibility of the original copy and in keeping with the filming contract specifications.

Original copies in printed paper covers are filmed beginning with the front cover and ending on the last page with a printed or illustrated impression, or the back cover when appropriate. All other original copies are filmed beginning on the first page with a printed or illustrated impression, and ending on the last page with a printed or illustrated impression.

The last recorded frame on each microfiche shall contain the symbol \rightarrow (meaning "CONTINUED"), or the symbol ∇ (meaning "END"), whichever applies.

Maps, plates, charts, etc., may be filmed at different reduction ratios. Those too large to be entirely included in one exposure are filmed beginning in the upper left hand corner, left to right and top to bottom, as many frames as required. The following diagrams illustrate the method:

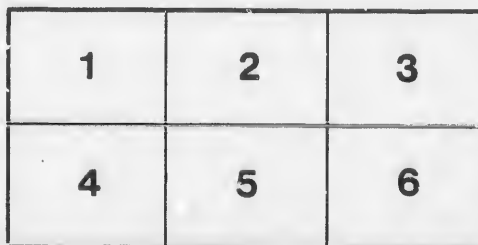
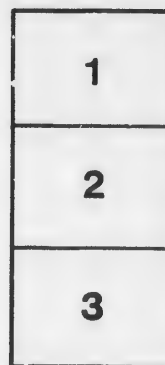

L'exemplaire filmé fut reproduit grâce à la générosité de:

D. B. Weldon Library
University of Western Ontario
(Regional History Room)

Les images suivantes ont été reproduites avec le plus grand soin, compte tenu de la condition et de la netteté de l'exemplaire filmé, et en conformité avec les conditions du contrat de filmage.

Les exemplaires originaux dont la couverture en papier est imprimée sont filmés en commençant par le premier plat et en terminant soit par la dernière page qui comporte une empreinte d'impression ou d'illustration, soit par le second plat, selon le cas. Tous les autres exemplaires originaux sont filmés en commençant par la première page qui comporte une empreinte d'impression ou d'illustration et en terminant par la dernière page qui comporte une telle empreinte.

Un des symboles suivants apparaîtra sur la dernière image de chaque microfiche, selon le cas: le symbole \rightarrow signifie "A SUIVRE", le symbole ∇ signifie "FIN".

Les cartes, planches, tableaux, etc., peuvent être filmés à des taux de réduction différents. Lorsque le document est trop grand pour être reproduit en un seul cliché, il est filmé à partir de l'angle supérieur gauche, de gauche à droite, et de haut en bas, en prenant le nombre d'images nécessaire. Les diagrammes suivants illustrent la méthode.

no. 1345 78

Clerk of the Peace

TOWNSHIP

OF

NORTH BORCHESTER

VOTERS' LIST, 1878.

Sec. 2—S. C. 4. The Sheriff shall immediately upon the receipt of his copies cause one of them to be posted up in a conspicuous place in the Court House; the Clerk of the Peace, upon the receipt of his copies, shall cause one of them to be posted up in a conspicuous place in his office; every Public or Separate School Head Master or Mistress shall post up one of his or her copies on the door of the school house; and every Post Master shall post up one of his copies in his post office.

LONDON:

PRINTED BY T. A. MACNAMARA, JOB PRINTER, MARKET SQUARE.

1878.

Mu

Comp

PART

No. Rol

11 & 1

9

12

13

14

21

22

9

10

10

10

11

D. balach

23

23

SD

SD

VOTER'S LIST, 1878.

Municipality of North Dorchester.

POLLING SUB-DIVISION NO. 1,

Comprising Lots No. 1 to 9, both inclusive, in Con. No. 1, 2, 3 & 4, North of the River Thames.

PART I.—Persons entitled to Vote at both Municipal Elections and Elections to the Legislative Assembly.

No. Roll.	NAMES.	Con	LOT.	
3	Archer Henry	1	N W pt 1	
10	Barnes, William.....	1	pt 1	Occup'nt
11 & 12	Byers & Sage.....	1	S pt 1	Owner
95	Bell, John.	2	N $\frac{1}{2}$ 7	
120	Blake, Elias	3	pt W pt 1	
131	Beverly, David.....	3	pt N E pt 6	
	Beverly, Adelbert ... }		
141	Baker, John	3	N E pt 7	
219	Beverly, John.....	4	Sub. 1&2, S S R R & 4 E B St & S R R St, pt 9	
228	Bennett, Thomas.....	4	Sub. 10, 11, 12, S S R R St, pt 9	
	Bellamy, Thomas A....	4	Sub. 5 N R R St, 5 S Charles St., pt 9	
97	Clegg, John.	2	S W $\frac{1}{2}$ 7	
104	Creighton, James.....	2	S $\frac{1}{2}$ 4	
108	Crockett, James.....	2	S W $\frac{1}{2}$ 3	
109	Crockett, George.....	2	S $\frac{1}{2}$ 1	Owner
117	Cornish, Albert	2	S $\frac{1}{2}$ 1	Tenant
	<i>D. Calashoy</i> Calveley, William.....	4	Sub. 7 & 8, w s Bridge St., pt 9	Tenant
	Craik, Robert.....	4	Sub. 10, 11 & 12. S s R R St, pt 9	
230	Chittick George	4	Sub. 5, N R R St, & 5 S Chas. St, pt 9	
231	Cook, William	4	Sub. 12 & 13 N s R R St, pt 9	
	<i>JD</i> <i>Cartwright Sidney</i>	3	<i>4 7</i>	
1	Dreaney, Robert.....	1	pt N W pt 1	Owner
2	Dreaney, John.....	1	
98	Downey, William	2	S E pt 6	

NORTH DORCHESTER—VOTERS' LIST.

No. Roll	NAMES.	Con.	LOT.	
101	Dickey, Robert	2	S ½ 5
102	Dickey, Jacob			
118	Drake, James.....	2	S ½ 1
215	Duckworth, Lawrance	4	Sub. 7 & 8, W s Bridge St, pt 9
619	Dennis, John W.....	2	S W ¼ 6
				See Sub-Div No. 5.
100	English, Thomas }	2	N ½ 5
	English, John..... }			
8	Farnham, Thomas.....	1	N W pt 1
225	Fifield, Hiram	4	Sub. 7 S s R R St. Sub. 8 ^{W Hill St. and} _{S R R St.} pt 9
				Occup'nt Ownr
5	Hazelet, William..	1	N W pt 1
37	Henderson, Andrew Sr. }	1	N W pt 9
38	Henderson, Andrew, Jr. }			
110	Henry, Patriek	2	S W ¼ 2
114	Henry, Anthony	2	S E ¼ 2
130	Howett, William.....	3	E pt 5
138	Hayes, Mathew.....	3	N E pt 6
144	Hunt, John.....	3	N ½ 8
145	Hunter, George.	3	S W pt 9
236	Hunter, Peter, Sen. }	4	W pt 9
237	Hunter, Peter, Jr. }			
240	Howett, Frank.....	4	6
301	Holt, Orin.....	3	pt 3
	<i>Hunter Charles</i>			
	<i>Huggins Christopher</i>	4		
30	Isaac, Emanuel..... }	1	N ½ 6
31	Isaac, Charles W. }			
99	Irwin, Thomas.....	2	N ½ 6
15	Johnson, Joseph..... }	1	N ½ 2
	Johnson, Roland..... }			
	Jones, Arthur.....	1	N W pt 1
	Jones, Robert.....	3	N W pt 7
127	Kilburn, Isaac.....	3	N E pt 5
128	Kilburn, Walter.....	3	N W pt 5
				Owner Owner Owner

Sub 11 Hart Railings St 9

pt 9

LD

LD

NORTH DORCHESTER—VCTERS' LIST.

No. Roll.	NAMES.	CON.	LOT.	
139	Lefevere, Francis B. }	3	N W pt 7	
140	Lefevere, Charles.... }			
224	Lewis, Ira.....	4	Sub. 2, W s Thames St, N R R St, pt 9	
223	Lewis, Oliver.....	4	Sub. 9, S s Charles St., part 9	
9	Mullet, Charles	1	N W pt 1	Occup'ut
13	Mossop, John.....	1	S ½ 2	Owner
14	Mossop, Wm. T.....			
121	Marsh, James.....	3	N E pt 1	
	Marsh, Thomas.....	3	N W pt 2	
129	Madole, James.....	3	S pt 5	
142	Mathews, William.....	3	N W pt 8	Owner
232	Murray, Sidney.....	4	Sub. 14, N s R R St., part 9	
126	McIntyre, Daniel.	3	N W pt 4	
242	McMillan, Thomas	4	pt S pt 8	
92	Nichol, James.....	2	S ½ 8	
89	Oliver, William..... }	2	N ½ 9	
90	Oliver, James..... }			
106	Oliver, William.....	2	N E ¼ 3	
313	O'Dell, Frederick	3	pt 2	See Sub-Div No. 4.
	<i>LD Oakley Alfred</i>	<i>4</i>	<i>pt 9</i>	<i>tenant</i>
32	Parker, Alexander.. }	1	S ½ 6	
33	Parker, John			
103	Parker, Edward.....	2	N E ¼ 4	
116	Parr, George.....	2	N ½ 1	
122	Parkinson, Samuel ...	3	S E pt 1	
132	Pascoe, Zacharias	3	N W pt 6	
229	Patterson, George	4	Sub. 3, N s R R St., pt 9	
300	Pigott, Henry	3	pt 2	See Sub-Div No. 4
	<i>LD Pearson James</i>	<i>4</i>	<i>9</i>	<i>t</i>
4	Reid, Reuben	1	N W pt 1	
28	Redman, John.....	1	N pt S ½ 4	
91	Rogers, James.....	2	S pt 9	
143	Rogers, Ephraim.....	3	N E pt 8	
149	Robins, Peter.....	3	E pt W ½ 9	

NORTH DORCHESTER—VOTERS' LIST.

No.Roll.	NAMES.	Con.	LOT.	
6	Smith, Thomas	1	S pt N $\frac{1}{2}$ 1	
7	Smith, Charles.....			
20	Stothers, James,.....	1	N $\frac{1}{2}$ 4	
21	Stothers, R. J.....			
25	Stothers, Stephen....			
26	Stothers, James	1	S pt 4	
27	Stothers, Joseph.....			
29	Seaton, Jacob.....	1	N W $\frac{1}{4}$ 5	
105	Smith, William	2	N W pt 4	
112	Stevenson, George.....	2	N E pt 2	
119	Showler, John.....	3	N W pt 1	
124	Swart, Lawyer... ..	3	N pt 3	
133	Shaw, Richard E....	3	S E pt 6	
134	Shaw, Wm. H.....			
135	Shaw, Edward.....			
136	Shaw, J. R.....			
137	Shaw, Lyman.....			
147	Slaight, Abraham....	3	W $\frac{1}{2}$ of E $\frac{1}{2}$ 9	
148	Slaight Jesse			
214	Sage, James.....	4	Sub. 1 & 2, E s B St, & 2 W s B St, pt 9	
222	Smith, Thomas.....	4	Sub. 1, N s R R St., pt 9	
238	Shaw, William	4	pt 7	
	Shaw, Robert.....			
241	Swart, Rossell.....	4	S pt 8	
39	Temple, William.....	1	E pt 9	Occup'nt
111	Taylor, J.....	2	N E pt 2	
16	Weir, John... ..	1	S $\frac{1}{2}$ 3	
17	Weir, Joseph			
18	Wood, Richard,.....	1	N $\frac{1}{2}$ 3	
19	Wood, Daniel.....			
22	Weir, Joseph.....	1	S $\frac{1}{2}$ N E $\frac{1}{4}$ 5	
23	Weir, William			
24	Weir, Joseph H....			
34	Wilson, David	1	7	
35	Wilson, Robert M....			
36	Weir, James.....	1	8	
93	Weir, James.....	2	N E $\frac{1}{4}$ 8	
94	Weir, Adam.....	2	N W $\frac{1}{4}$ 8	
96	Whittaker, George....	2	S E $\frac{1}{4}$ 7	
107	Weir, John.....	2	S W $\frac{1}{4}$ 3	Owner
	Weir, James			
113	Wilson, Adam	2	S E $\frac{1}{4}$ 2	Tenant
115	Weir, Willam.....	2	S pt N $\frac{1}{2}$ 2	
125	Wilson, William.....	3	S W pt 4	
217	Wade, George.....	4	Sub. 6 & 7, N s R R St, & 6 & 7 Chas. St., pt. 9	

NORTH DORCHESTER—VOTERS' LIST.

No. Roll.	NAMES.	CON.	LOT.
235	Wilson, William.	4	Sub. 7 to 14, N s Charles St., pt. 9
146	Young, Abraham.	3	N W pt 9

PART II.—Persons entitled to Vote at Municipal Elections only

No. Roll.	NAMES.	CON.	LOT.
218	Richmond, William....	4	Sub. 2 & 3, E s B St. pt 9
224	William, George.	4	Sub. 5, N s Charles St, pt 9

PART III.—Persons entitled to Vote at Elections to the Legislative Assembly only.

NONE.

cup'nt

owner
tenant

POLLING SUBDIVISION NO. 2.

Comprising Lots No. 10 to 18, both inclusive in Con. No. 1, 2, 3, 4 and 5, North of the River Thames.

PART I.—Persons entitled to Vote at both Municipal Elections and Elections to the Legislative Assembly.

No. Roll.	NAMES.	Con.	LOT.
50	Broughton, John.....	1	N E $\frac{1}{4}$ 4
65	Bevens, Edwin.....	2	N E $\frac{1}{4}$ 17
66	Bevens, William.....	3	W pt. N $\frac{1}{2}$ 12
152	Barker, Esau.....	3	W pt. N $\frac{1}{2}$ 12 <i>J.W. Paul 12</i>
191	Eothley, Joseph.....	4	S pt. 13
192	Burdick, Smith.....	4	12
203	Burdick, Albert.....	4	Sub. 2 to 29 N s Minnie St. ^{pt. 10 to 29} W s Cara St. ^{pt. 21} N s Eva St. ^{pt. 10}
223	Burdick, Newton.....	4	Sub. 10, 11, 12, N s Catherine St. pt. 10
245	Buchanan, Daniel...}	5	17
246	Buchanan, Leonard...}	5	17
	<i>Buchanan James</i>	5	<i>Lot 17 -</i>
	Clipperton, James.....	1	N W $\frac{1}{4}$ 11
202	Chittick, William H..	4	Sub Lot 4 pt. 10
219	Crow, George.....	4	Park 3 & 4 E & W Sexton St N of Eva St. pt. 10
212	Collins, William.....	4	Sub. 9 N S Catherine St. pt. 10
248	Carroll, Dennis.....	5	S pt. 16
250	Connor, Charles.....	5	E pt. 15
251	Connor, Albert.....	5	W pt. 15
44	Douglas, William.....	1	S pt 11
71	Day, Alonzo.....	2	W pt S E $\frac{1}{4}$ 16
79	Durand, John.....	2	S $\frac{1}{2}$ 12
80	Durand, John.....	2	S $\frac{1}{2}$ 12
189	Duffield, Robert.....	4	E $\frac{1}{2}$ 14
243	Dundas, Gustivas...}	5	18
244	Dundas, Edwin.....	5	18
	<i>Donaldson J A</i>	4	<i>pt lot 10</i>
75	Edwards, John.....	2	N $\frac{1}{2}$ 14
177	Edwards, Charles.....	4	S $\frac{1}{2}$ 18
182	English, John.....	4	S $\frac{1}{2}$ 17
48	Fitsimmons, Hately...	1	S W $\frac{1}{4}$ 13
52	Foster, David.....	1	S W $\frac{1}{4}$ 15
53	Foster, Robert.....	1	S E $\frac{1}{4}$ 15

Occup'nt

No. Roll.

59

63

227

353

150

153

154

191

201

25

7

7

16

16

16

16

18

19

30

30

17

18

19

21

22

22

22

22

NORTH DORCHESTER—VOTERS' LIST.

No. Roll.	NAMES.	Con.	LOT.	
59	Goble, Gideon.....	1	S ½ 17	
69	Goble, William.....			
227	Gould, Emmons W....	4	Sub. 4 & 5 N s Catherine St, pt 10....	Owner
353	Garner, William.....	2	S E pt 16	See Sub-Dl. No. 5.
	Horsman, Dennis.....	2	W ½ 17	Owner
150	Hunt, George.....	5	10	
153	Hunter, Henry.....	3	W pt S E pt 12	
154	Hunter, Paul.....	3	N pt S E pt 12	
194	Hunter, Thomas.....	4	N W ½ 11	
204	Hunter William.....	1	Sub. ^{10 to 11 N Pra St, 11 to 15 S 1/2 St, 11 to 13 S 1/2 St. W of St 16 to 17 S Pra St.} pt 10	
	<i>Hunt John</i>	3	<i>lot 10</i>	<i>owner</i>
255	Ingram, William.....	5	E pt 12 W pt 13.....	
72	Johnson, John.....	2	W ½ 15	
73	Johnson, Simeon.....	2	E ½ 15	
160	Jameison, Robert.....	3	S W ½ 16	
161	Jameison, William.....	3	S E ½ 16	
165	Johnson, Thomas.....	3	S E ½ 17	
166	Johnson, Alexander.....			
188	Johnson, Joshua.....	4	N E ½ 16	
195	Johnson, James.....	4	Park Lot 2, Sage St, pt 11	Owner
305	Jackson, William.....	3	N ½ 12	Owner
	<i>Johnson Adam</i>	4	<i>N E ¼ 16</i>	<i>J. P.</i>
61	Kelly, Wm.....	1	S E ½ 18	
	Lewis, P.	2	N ½ 14	Owner
175	Leslie, Benijah.....	3	N E ½ 18	
183	Little, John.....	4	N W ½ 17	
190	Lester, J. R.....	4	W ½ 14	
205	Longfield, George, Jun	4	Sub. 13 S s Catherine St, pt 10.....	
206	Lane, John.....	4	Sub. 14, 15, 16, S s Catherine St, pt 10	
249	Laughin, Barnabas....	5	N W pt 16	
	Laughin, Barnabas....	1	lot 4	
43	Moore, William.....	1	N E pt 11	Owner
45	Morrison, David.....	1	N W pt 13	
54	Morrison, John.....	1	N ½ 15	
82	Mitchell, Alexander....	2	N ½ 12	
83	Mitchell, James.....	2	S ½ 11	

North
otions

cup'nt

NORTH DORCHESTER—VOTERS' LIST.

No. Roll.	NAMES.	CON.	LOT.
151	Mountain, J. H.....	3	N $\frac{1}{2}$ 11
62	McKinzie, John.....	1	N $\frac{1}{2}$ 18
63	Mc Murray, Samuel ..	2	N $\frac{1}{2}$ 18
157	McNiven, Daniel ..	3	13
164	McFarlane, John	3	N W $\frac{1}{4}$ 17
167	McFarlane, Thomas, Jr	3	S E $\frac{1}{4}$ 17
169	McFarlane, Thos. Sr. }	3	N E $\frac{1}{4}$ 17
170	McFarlane, Robert.. }		
185	McKay, Donald	4	S W pt 16
187	McKay, William	4	W & N pt 15
206	McCann, Ezekiel }	4	Sub 1 to 1, S & Catherine St., and Sub. 6, N s C St, pt 10
207	McCann, Edwin A... }		
68	Norsworthy, Josiah ...	2	S E $\frac{1}{4}$ 17
	Newsom, Joseph	5	E pt 12, W pt 13.....
171	Neely, Thomas, Sen. }	3	S E $\frac{1}{4}$ 17
172	Neely, Thomas Jun. }		
173	Neely, Robert..... }		
162	Ovens, Howard.....	3	S pt N $\frac{1}{2}$ 16
163	Ovens, Thomas	3	N pt 16
232	Orchard, John.....	5	N pt 14
49	Patterson, George	1	Pt 13 & 14
51	Patterson, Thomas	1	S pt 14, S W pt 13.....
55	Payne, William.....	1	W $\frac{1}{2}$ 16
67	Pullybank, Samuel....	2	W $\frac{1}{2}$ 17
	<i>Patterson Thomas</i>	1	<i>Pt 13</i>
155	Robertson, Alex. Sr.)	3	N $\frac{1}{2}$ 12
156	Robertson, Alex. Jr.)		
158	Routledge, Robert.....	3	N $\frac{1}{2}$ 14
168	Ross, James	3	S E pt 18
178	Sutherland, Robt. Sr)	4	N $\frac{1}{2}$ 18
179	Sutherland, Robt. Jr)		
180	Sutherland, William)		
181	Sutherland, Mathias }	4	W pt. & S E $\frac{1}{4}$ 16.....
184	Stiles, James..... }		

No. Roll
19
20
20
25
25

FD

46,

FD Galach

FD

NORTH DORCHESTER—VOTERS' LIST.

No.Roll.	NAMES.	Con.	LOT.	
196	Sago, Nelson.....	4	S pt. 11	Owner
200	Stevenson, William.)	4	Park Lots 1 & 2, N S Sage St., pt. 11	
201	Stevenson, James....)			
253	Sutherland, Daniel.....	5	E pt 14	Owner
254	Sutherland, John.....	5	E pt, 13	
	Sutherland, Alexander	5	W ½ 14	
	<i>GD Shaw George</i>	4	<i>pt 12</i>	<i>Occup</i>
42	Talbot, Freeman.....	1	N ½ 10	Owner
46, 47	Tamlin & Isaac	1	12	
56	Teskey, Philip.....	1	E ½ 16	Owner
69	Teple, Peter.....	2	N E pt. 16	Owner
70	Teple, Steven.....	2	N W pt. 16	Owner
159	Thompson, John.....	3	S ½ 14	
176	Torrance, William.....	3	N W ¼ 18	
211	<i>GD Talack</i> Talack, Mark	4	Sub, 7 & 8 N s Catherine St., pt. 10	<i>GD</i>
226	Tuenbull, William.	4	Sub. 1, 2, 3, N s Catherine St., pt. 10	
199	Vanston, William	4	Park Lot 3 N s Sage St., pt. 10.....	
40	Woods, William.....)	1	S ½ 10	Owner
41	Woods, John.....)			
57	Wallis, John.....)	1	N ½ 17	
58	Wallis, Moredith)			
74	Wilson, James.....)	2	S ½ 14	Occup'nt
76	Wilson, Samuel.....)			
77	Wilson, Hugh.....)	2	S ½ 13	Owner
78	Wilson, Samuel.....)			
81	Wilkinson, George	2	N E pt. 13	Occup'nt
84	Wood, Alexander...)	2	N ½ 11	
85	Wood, Alexander...)			
86	Woods, Allen.....	2	N ½ 10	
87	Wilson, George	2	S ½ 10	
197	Wilson, John	4	Park 1 & 3, N & S Sage St., pt. 10 ..	
213	Waugh, J. R. L.....	4	Sub 9, 10, 11, S s Catherine St., pt 10	
247	Walker, Alexander....	5	N E pt. 16	
	Wilson, Joseph.	3	N ½ 12	Owner

PART II.—Persons entitled to Vote at Municipal Elections only.

No. Roll.	NAMES.	CON.	LOT.
256	McKinzie, John.....	5	Pt 12
208	Webster, John.....	4	North of Freight House, pt 10.....
198	Wilson, Samuel,.....	4	Between R R and Con. Line, pt 10...

*PART III.—Persons entitled to Vote at Elections to the Legislative Assembly only.***NONE.**

POLLING SUBDIVISION NO. 3.

Comprising Lots A, B, No. 1 to 12, both inclusive in Con. A, Band No. 1, South of the River Thames.

PART I.—Persons entitled to Vote at both Municipal Elections and Elections to the Legislative Assembly.

No.Roll.	NAMES.	CON.	LOT.	
262	Aylsworth, D. P.	A 2	
398	Amoss, Edwin.	B 1 & 2	Thomee.
424	Atkins, Richard.....	1 W $\frac{1}{2}$ 4	
432	Allison, Anthony.... }	1 W $\frac{1}{2}$ 7	
433	Allison, Anthony.... }			
440	Amoss, John.....	1 pt. S W pt 10	Owner
357	Bennett, Thomas.....	B S pt. 11	
374	Bennett, Steven.....	B pt. 4	Owner
385	Bugner, Jacob	B pt. 4 & 5	
392	Beer, William..... }	B pt. 3	Occup'nt
393	Beer, Richard..... }			
394	Burns, Peter.....	B E pt. 3	Owner
404	Butler, Ervin.....	1 E pt. A	
429	Barr, Seth.....	1 S $\frac{1}{2}$ 6	
512	Barr, Samuel	1 E $\frac{1}{2}$ 10	See Sub-Di. No. 6.
258	Chambers, William....	A S W pt. 1	Owner
250	Cook, Elias.....	A pt. W pt 1	
266	Capstick, Jonathan....	A W $\frac{1}{2}$ 10	
354	Cooper, George	B S E $\frac{1}{2}$ 12	
370	Clifford, Isaac.....	B N E pt. 5	
371	Clifford, Robert.....	B S W pt. 5	
372	Clifford, James.....	B pt. C pt. 5	
396	Choate, John.... }	B 1 & 2	
397	Choate, Frederick... }			
421	Collins, James.....	1 E $\frac{1}{2}$ 3	
422	Collins, William ... }	1 W pt. 3	
423	Collins, John			
425	Couch, Joseph ...	1 E $\frac{1}{2}$ 5	
	Clark, H. P.....	1 E $\frac{1}{2}$ 1	
428	Craik, James	1 N $\frac{1}{2}$ 6	
439	Cooper, Ben.	1 pt. S pt. 10	Occup'nt
358	Denshan, William... }	B N pt. 11	
359	Denshan, Oliver..... }			

NORTH DORCHESTER—VOTERS' LIST.

No. Roll	NAMES.	Con.	LOT.	
383	Dundas, James.....	B	pt. 3	
400	Dundas, John H.....	B	S pt. A & B	Owner
401	Dundas, John C.....			
402	Dundas, Nathaniel..			
403	Dundas, William W..			
413	Dundas, Wellington			
414	Dundas, George.....	1	W ½ 1	
415	Dundas, William....	1	E ½ 2	
416	Dundas, James.....			
417	Dundas, John N.....			
418	Dundas, Charles....	1	W pt. E ½ 2	
419	Dundas, Th.....			
420	Dundas, Richard	1	W ½ 2	
447	Dakin, William, Sr..	1	S W pt 12	
448	Dakin, William, Jr..			
449	Dakin, Mark.....			
427	Empey, Adam.....	1	N ½	
430	Empey, William	1	N E ½ 7	
437	Eagan, James.....	1	9	
355	Ford, George	B	pt. C pt. 12	Owner
356	Ford, Owen	B	N E pt. 12	
360	Fifield, Hiram.....	B	S E pt 10	
361	Fulkenson, Joseph....	B	N W pt. 9	
366	Ford, William	B	S pt. 7	
375	Fralic William.....	B	pt. 4	
391	Fralic, George	B	pt. 4.	
263	Glendenning, William.	A	8.	
353	Garner, William	B	S E pt 13, S W pt. 12.	See Sub-Div. No 2.
395	Grace, George	B	E pt. 3	Tenant
261	Howey, John.....	A	pt. W pt. A	
267	Hampton, Richard.....	A	11 & 12	
380	Hannon, Elijah	B	pt. 4	
381	Harding, William	B	pt. 4	
399	Halpin, Patrick.....	B	N pt. A & B	
406	Huntley, Thomas.....	1	N W pt. A, N E pt. B.	
412	Huntley, William	1	E ½ 1	Occup'nt
257	Irwin, George	A	E pt. 1	

22

Ed Halpin James Halpin

B pt 14 & B - Mt ad B

Ed Johnston John B pt 14

Owner

NORTH DORCHESTER—VOTERS' LIST.

No. Roll.	NAMES.	CON.	LOT.		
877	Kenny, William W....	1	Sub. 1 W R pt. 11	See Sub-Div No. 5.	
259	Lee, John.....	A S W	pt 1	Occup'nt	
596	Lane, Thomas	1	pt. 12	See Sub-Div No. 6.	
367	Martin, William	B	pt. C pt. 5		
376	Magee, Charles A.....	B	pt. 4		
409	Magee, Robert	}	1 N W pt. B		
410	Magee, Isaac				
411	Magee, Edward				
441	Morrison, William.....	B W	pt. B	Occup'nt	
		1	S E $\frac{1}{4}$ 11		
382	McKinzie Ronald.....	B	pt. 4		
386	Putnam, Thomas....	}	B pt. 4		
				1	pt. 4
444	Pyatt, James Sr.....			1	S E pt. 12
445	Pyatt, James, Jr				
265	Rippen, George	A E	pt. 10		
379	Rath, John.....	B	pt. 4		
384	Russell, John.....	B	pt 3	Owner	
387	Richardson Thomas ..	B	pt. 3		
426	Rowse, James.....	1	W $\frac{1}{2}$ 5	Occup'nt	
438	Rutledge, William.....	1	E $\frac{1}{4}$ 10	See Sub-Div No 7	
493	Rath, Henry.	2	pt. 4		
364	Small, Charles.	B N W	pt. 8		
365	Small J. J.	B S	pt. 7		
368	Sharp, Isaiah.....	B	pt 5, S W pt. 6	Owner	
373	Stewart, John	B	W pt. 4		
377	Scott, William	B	pt. 4		
378	Skinner, William.....	B	pt. 4		
388	Sharen, John	B	pt. 4		
405	Shannon, John.....	1	pt. A & B		
407	Sharp, Caleb.....	1	S W pt. B		
408	Sharp, Nelson.....				
436	Sharen, Robert.....	1	9		
446	Smith, Albert.....	1	N W pt 12		

Owner

Owner

See Sub-Div.
No 2.
Tenant

Occup'nt.

owner

NORTH DORCHESTER—VOTERS' LIST.

No. Roll.	NAMES.	CON.	LOT.
431	Uglow, William	1 S E $\frac{1}{4}$ 7
			See Sub-Di. No. 6.
264	Vannatter, George.....	A E pt. 9
362	Vincent, John.....	B E $\frac{1}{2}$ 9
363	Vincent, Edward....	
434	Wallis, Walter,	1 E $\frac{1}{2}$ 8
435	Wallis, Kidman.....	1 W $\frac{1}{4}$ 8
	Wilson, Sidney.....	1 pt. S W pt. 10

PART II.—Persons entitled to Vote at Municipal Elections only

No. Roll.	NAMES.	CON.	LOT.
389	Taylor, James.	B pt 4

PART III.—Persons entitled to Vote at Elections to the Legislative Assembly only.

NONE.

Comp
PART
No. Roll
32
45
45
45
45
46

30
31
33
34
44
44
45
48
48
Barrows
55

20
20
27
28
30
46
46
48
48

30
34
34
46

POLLING SUB-DIVISION NO. 4,

Comprising Lots No. 13 to 24, both inclusive, in Con. A, B & No. 1, South of the River Thames.

PART I.—Persons entitled to Vote at both Municipal Elections and Elections to the Legislative Assembly.

No. Roll.	NAMES.	Con.	LOT.	
327	Aylsworth, Wm. T....	B	C pt. 20	
454	Alexander, James.....	1	pt. N pt. 16	
456	Aylsworth, William N	1	N W $\frac{1}{4}$ 17	
457	Aylsworth, D. P.... }	1	N W & S E $\frac{1}{4}$ 17.....	
458	Aylsworth, H. W... }			
460	Abbott, Benjamin	1	pt. S pt N $\frac{1}{2}$ 18	Owner
308	Blodget, William.....	A	pt. 24	
316	Barnard, Luther	B	pt 25	
332	Barry, M. P.	B	N W pt 18	
349	Bankers, William	B	W $\frac{1}{2}$ 13	
442	Beacham, William . }	B	E $\frac{1}{4}$ 14	SeeS-dNo.5.
443	Beacham, William . }			
450	Bankers, William G....	1	S $\frac{1}{2}$ 13	SeeS-dNo.5.
482	Barnard, John	1	pt. S pt. 24	
483	Barnard , Isaac <i>Barrows</i>	1	N pt. S $\frac{1}{2}$ 24	
558	Beattie, Edward	1	S E $\frac{1}{4}$ 23	SeeS-dNo.5.
268	Cave, William	A	S E pt. 16	
269	Chittick, Francis.....	A	pt. 16 & 17	
270	Collar, David.....	A	pt. 17	
286	Cartwright, W. T.	A	pt. 19	Owner
304	Craig, William	A	pt. 24	Owner
465	Cartwright, James	1	W $\frac{1}{4}$ 19	
468	Court, Samuel	1	S W $\frac{1}{4}$ 20	
484	Court, William }	1	S pt. 24	
485	Court, John..... }			
303	Demars, William.....	A	pt. 24	Owner
341	Dunn, John	B	S $\frac{1}{2}$ 17	
342	Dunn, Thomas W.... }			
466	Duncan, David.....	1	E $\frac{1}{2}$ 20	

See Sub-Di. No. 6.

y

assembly

Barrows

NORTH WORCHESTER—VOTERS' LIST.

No. Roll.	NAMES.	Con	LOT.	
320	Edwards, Walter.....	B N W pt. 23	
321	Edwards, William.....	B N pt. 22	
291	Fordyce, George.....	A pt. 21	
274	Gee, William.....	A pt. 17 & 18	SeeS-dNo.6.
275	Gee, Alford.....			
	Gould, Wellington....	A Sub. 5 S H road	pt 17	Owner
280	Graham, Norman.....	A S E pt. 18	Owner
317	Gilmour, David.....	B S pt. 23	
318	Gilmour, John.....	B N pt. 23	
322	Gilmour, Andrew.....	B S E pt. 22	
338	Graham, Joseph.....	B C pt. 16	
439	Gilmour, James.....	1 E 1/2 N W 1/4	21	
302	Harris, Charles.....	A&B pt. 24	
327	Harris, George.....	B S W 1/4	21	
326	Harris, Henry.....	B E pt. 21	
536	Hartle, George.....	1 S E pt. 14	SeeS-dNo.4.
<i>Handwritten: Hendush of Blawie</i>		<i>A pt 23</i>		
271	Johnson, William.....	A pt. 17	
292	James, James A.....	A E pt. 22	
477	Jackson, David.....	1 N 1/2	23	
479	Jackson, John.....			
481	Jackson, Sidney.....	1 N 1/2	24	
506	Johnson, Henry.....	1 pt. 14	SeeSd-No.6.
461	Lane, J. B.....	1 S & N E pt. 18	
462	Lane, J. H.....			
462	Lane, Nelson J.....	1 S W 1/4	17	
464	Lane, W. B.....	B S E pt. 19	
467	Lewis, Henry.....	1 N W 1/4	20	
<i>Handwritten: Learn James</i>		<i>1</i>	<i>24</i>	
273	Mitchell, Joseph Jr....	A Sub 10 & 11 S H Road	pt 17	
285	Morley, Mr.....	A Sub. N 4 1,2,3 4,5,6,18,19,20, S Queen St., 8 & 9 N S Queen St. & 8, 9, 10 East of State St.,	17	
289	Maybee Orlow.....	A pt. 20	
307	Myrick, Levi.....	A pt. 24	
311	Moore, James.....	B C pt. 24	
312	Moore, S. W.....			

No. Roll.
 47
 47
 47
 34
 54
 20
 20
 29
 29
 29
 29
 29
 31
 31
 28
 30
 29
 29
 30
 31
 31
 278
 281
 282
 293
 324
 324
 328
 329
 330
 337
 339
 377

Handwritten notes:
 Hendush of Blawie
 Learn James

NORTH DORCHESTER—VOTERS' LIST.

No. Roll	NAMES.	CON.	LOT.
473	Morehouse, Jeremiah } 474 Morehouse, Chas. A } 475 Morehouse, Thomas } 476 Morehouse, Miles ... }	1 N E pt. 22
345	McLean, Robert.....	1 E ½ 22
346	McLean, Hugh.....	B W ½ 15
548	McNiven, Angus.....	B E ½ 15
206	McCann, Ezekiel.... }	1 S pt. N ½ 16
207	McCann, Edwin A... }	A N E pt. 18
294	Niles, W. H. } 295 Niles, Wm. M..... } 297 Niles, W. S	A E pt. 23
290	O'Neil, Wm. H.....	A W pt. 24
313	O'Dell, Frederick.....	A pt. 21
314	O'Dell, W. L.....	B pt. 24
315	Obrine, James.....	B pt. 17
287	Partlow, Wm.....	B pt. 17
300	Pigott, Henry.....	A W pt. 18
	<i>J.D. Pearson Stephen</i>	A S E pt. 24
298	Rowat, John..... } 299 Rowat, Archibald .. }	* 24
304	Reynolds, Henry.....	A N E pt. 24
319	Rolph, James.....	A pt. 24
471	Ridler, William.....	B S W pt. 22
278	Snively, David.....	1 S E pt. 22
281	Scott, William.....	A Sub. 1 & 2 S H Road 17.....
282	Sweet, Nathan.....	A Sub. 4, 5, 6, 7, N H Road 17.....
293	Silk, Henry	A Sub. 3 N H Road 17
324	Smith, Samuel.....	A pt. 22
324	Smith, George.....	B S W pt. 20
328	Smith, Peter..... } Smith, Aaron..... }	B S W ¼ 19
329	Smith, Philip.....	B N W pt. 20
330	Smith, Robert.....	B N W pt. 20
337	Smith, Alford.....	B pt. N E pt. 20
339	Sweet, Sheldon.....	B pt. N E pt. 20
377	Sayder, Peter.....	B S W ¼ 18
	<i>J.D. Smith Jacob B. 6/18</i>	B N E ¼ 18
		B W pt. 14

SeeS-dNo.6.

Owner
Owner

SeeS-dNo.5.

SeeS-dNo.2.

SeeS-dNo.1.

SeeS-dNo.4.

SeeS-dNo.1.

Receipt

Owner

SeeSd-No.6.

Occup'nt

Occup'nt

Owner

7

77

NORTH DORCHESTER—VOTERS' LIST.

No. Roll.	NAMES.	CON.	LOT.	
350	Sinclair, Archibald ...	B	S W pt. E $\frac{1}{2}$ 13	
451	Smith, Darias,	1	S E pt. 15	
452	Smith, Jacob	1	S W pt. 15	
453	Smith, Jacob	1	S W $\frac{1}{4}$ 16	
472	Soie, David	1	S W pt. 21	
540	Strathdee, George ...	1	S pt. W pt. 14	See Sub-Di. No. 5.
541	Strathdee, John			
545	Spring, Peter			
546	Spring William	1	S E pt. 16	See Sub-Di. No. 5.
325	Temple, James	B	N W pt 19	Owner
333	Tarpin, William	B	pt N pt 19	
479	Thompson, David ..	1	S W $\frac{1}{4}$ 23	
480	Thompson, Andrew. }			
276	Wilsie, Lewis	A	S pt 17	Owner
310	Wilson, Charles	B	pt 24	
343	Walker, Francis.	B	N pt 16	
344	Walker, George			
348	Wallis, Cornelius	B	W pt 14	
470	Weber, Robert	1	S W $\frac{1}{4}$ 21	
288	Young, Wm.	A	W pt 18	
352	Young, Royal	B	N E pt 13, N W pt 12	

PART II.—Persons entitled to Vote at Municipal Elections only.

No. Roll.	NAMES.	CON.	LOT.
432	Allison, Anthony .. }	1	pt 14
433	Allison, Anthony .. }		
284	Huffman, Christopher.	A	Sub. 1, 8, 9, 10, N H Road, 17.....
340	Hayes, James	B	S W pt N $\frac{1}{2}$ 17

NORTH DORCHESTER—VOTERS' LIST.

No. Roll.	NAMES.	Con.	LOT.	
279	Lyman, Steven	A	N E pt 17	Owner
455	Lewis, Charles	1	Pt N pt 16	
272	Mitchell, George	A	Sub. 10, 11, 12, S S Queen St, 17	
283	Mitchell, Joseph	A	Sub, 2, N H Road, 17.....	
335	Riddler, George.....	B	N E pt N E ½ 18	
331	Smith, Melvin	B	N E pt 19	
309	Wilson, Joseph	B	pt 24	Owner

See Sub-Dl. No. 5.

See Sub-Dl. No. 5.

Owner

Owner

PART III.—Persons entitled to Vote at Elections to the Legislative Assembly only.

NONE.

ly.

POLLING SUBDIVISION NO. 5.

Comprising Lots No. 13 to 24, both inclusive, in Con. 2, 3, 4, 5 & 6, South of the River Thames.

PART I.—Persons entitled to Vote at both Municipal Elections and Elections to the Legislative Assembly.

No. Roll.	NAMES.	Con.	LOT.	
564	Allen, Stephen.	2	S ½ 24	
565	Allen, William.....			
634	Allen, John	3	N ½ 24	
635	Allen, George.....			
866	Abbott, William	6	N ½ 18	
894	Abbott, Albert.....	6	Sub, 3 T. L., & 13 W s College St, 24	
895	Abbott, William ...			
442	Beacham, William . }	3	E pt N W ¼ 13	See S-d No. 4.
443	Beacham, William S }			
450	Bankers, William G..	2	N E ¼ 13	Occupant
558	Beattie, Edward	2	21	See S-d No. 4.
616	Brunskill, Thomas.....	3	S E ¼ 17	
645	Burton, George	4	N ½ 23	
660	Brodie, Alexander... }	4	S pt 18	Owner
661	Brodie, John			
795	Brown, Neil.....	5	S ½ 21	
796	Brown, John			
797	Brown, Neil	6	S ½ 18	Owner
798	Brown, Dougal	5	23	
799	Brown, Neil.....			
801	Booth, William	5	C pt 24	
858	Barr, William.....	6	N W pt 16	Owner
869	Brown, John.....	6	S W ¼ 19	
870	Brown, Daniel.....			
871	Brown, Neil	6	N ½ 21	
902	Buchanan, James	6	Sub. 9, Town Line, B B, 24	
	<i>Beattie William</i>	2	21	
	<i>Black Archibald</i>	2	24	
534	Coats, William	2	W ½ S E ¼ 13	
609	Campbell, Colon	3	S pt N ½ 15	
600	Campbell, Colon Daniel	3	S ½ 15	Owner
611	Campbell, David.... }	3	N pt 15	
612	Campbell, Colon }			
652	Camel, William	4	N ½ 20	
671	Cooper, Joseph.....	4	N E ¼ 17	
672	Cooper, Lewis			
766	Calhoun, Samuel.....	5	Pt 13	
876	Curnet, Japhet.....	6	W ½ 22	

No Ro
88
88
90
90
91
91
90
61
61
62
63
63
64
64
64
65
66
67
78
78
85
85
86
86
86
86
64
64
77
77
86
86
87
65
76

NORTH DORCHESTER—VOTERS' LIST.

No Roll.	NAMES.	Con.	LOT.	
884	Campbell, James.....	6	32 W s Victoria St., 24	
886	Craig, Thomas.....	6	2 E s Colloge St, 24	
901	Corcoran, Edward.....	6	Sub. 8 Town Lane, B B, 24	
904	Campbell, Dr.	6	Sub. 13, Town Line, B B, 24.....	
910	Craig, James.....	6	Sub. 11 & 12, W s Colloge St, north of Union St, and Park 3, 24....	See Sub-Dr No. 4.
911	Craig, Robert.....			
908	Colly, William.....	6	Sub. 7,8,9,10,11,12,N s Union St, B E 24	
617	Demaray, David.....	3	E pt 18	
618	Dennis, Charles F.....	3	N 1/2 17	
619	Dennis, John W.....	3	S W 1/4 17	See S-d No. 1.
629	Dodds, Andrew.....	3	E 1/2 22	
632	Dibb, James.....	3	S W 1/4 22	
638	Dibb, John.....	4	S pt N 1/2 24	
639	Dibb, John G.....			
640	Dibb, Richard.....			
641	Dibb, Charles.....	4	N pt S 1/2 24	
647	Dibb, Daniel.....	4	S E 1/4 22	
656	Dunham, James.....	4	N W 1/4 pt S 1/2 19	
669	Demaray, Phineas.....	4	pt S pt N 1/2 16	
675	Dunn, John.....	4	N 1/2 13	See S-1 No 3
780	Ewens, John.....	5	S pt 18	
781	Ewens, Freeman.....			
855	Eaton, James.....	6	W & S pt 14	
859	Ewens, James, Sr....	6	S 1/2 16	
860	Ewens, James.....			
861	Ewens, Robert.....			
862	Ewens, William.....	6	N E pt 17	
863	Ewens, Samuel.....	6	N E pt and S pt 17 <i>W W pt 17</i>	
864	Evans, John.....			
644	Finch, John.....	4	S 1/2 23	Owner
648	Farquhar, John.....	4	S W 1/4 21	
649	Farquhar Charles.....	4	S E 1/4 21	
771	Finch, Henry.....	5	W 1/2 14	
772	Francis, John.....	5	E 1/2 14	
865	Fitzpatrick, Hugh.....	6	N E and S pt 17	
867	Francis, George W....	6	S pt 19	
875	Fitchet, James.....	6	E 1/2 23	
654	Gracey, William.....	4	S W pt 20	
769	Groat, James.....	5	pt 13	

5 & 6, South
nd Elections

See S-d No. 4.
Owner
See S-d No. 4.

Owner

Owner

Owner

J. J. Campbell

Owner

NORTH DORCHESTER—VOTERS' LIST.

No Roll.	NAMES.	Con.	LOT.	
	547 McNiven, Daniel.....	2	N E ¼ 17	
	548 McNiven, Angus.....	2	N W ¼ 17	See s-dNo.4
	549 McNiven, Angus. ...	2	18	Owners
	550 McNiven, Archibald		S ½ 17	
	551 McNiven, Hugh.....	2	19	
	552 McNiven, Angus....			
	553 McKay, Alexander. }	2	19	
	554 McKay, Donald.....			
	566 McClellan, Robert J ...	2	S W pt. 23	
	608 McCallum, James	3	S ½ 14	
	615 McCallum, John.....	3	S ½ 16	
	622 McCallum, Hugh.... }	3	19	
	623 McCallum, George.. }			
	624 McCallum, Angus... }			
	625 McCallum, Neil..... }	3	W ½ 20	
	626 McCallum, Neil..... }			
	627 McCallum, Duncan	3	E ½ 20	
	636 McCallum, Hugh	3	pt. 24	
	643 McClellan, James	3	S pt. 23	Occup'nt
	646 McVicker, Dougall. . .	4	N W ¼ 22	
	650 McCallum, Daniel... }	4	N ½ 21	
	651 McCallum, Daniel Jr }			
	657 McCallum, Peter.	4	S pt. 19	
	664 McCallum, John	4	pt. 18	
	673 McCallum, John..... }	4	S pt. 15	
	674 McCallum, Hugh... }			
	760 McMillen, John.....	6	N W pt. 13	See s-dNo.6
	767 McKee, William }	5	N ½ 13	Owner
	768 McKee, Joseph			
	782 McMurray, Morris	5	N E pt. 18	
	783 McMurray, Levi.	5	N E pt. 19	
	891 McKellar, Daniel ... }	6	Sub. 1 Town Line B A 24.....	
	892 McKellar, George ... }			
	897 McPhail, James.....	6	36,37,38 ^N s Union St., Sub. 1 corner Victoria & Un. St. 24 Park 1 and 2	
	907 McNiven, Robert.....	6	Sub. 16,17,18,19,20 ^W s College St., RR 11 Town 24 Line 1,2,3 & 5,6,81 Vic. St. 24	
	<i>Mc Kellu Thomas</i>	6	<i>M 24</i>	
	765 Norris, Charles	5	pt. 13	Occup'nt
	912 Nugent, Thomas.	6	pt. 24	
	642 O'Dell, Philip	4	S pt. S ½ 24	
	560 Pasmoro, George ... }	2	W pt. 23	
	561 Pasmoro, Thomas . }			
	628 Pickle, Wilmot.....	3	N ½ 21	
	388 Plaxton, Peter.	6	Sub. 9 W s College St. 24.....	
	899 Potts, Joseph.....	6	Sub. 6 Town Line 24.....	

See Sub-Div. No. 6.

See S-dNo.4

Owner

See S-dNo.6

Occup'nt

Occup'nt

See S-dNo.3

See s-dNo.6

Occup'nt

McKee

NORTH DORCHESTER—VOTERS' LIST.

No. Roll.	NAMES.	CON	LOT.
793	Rogers, Edward.....	5	N W pt. 22
794	Rogers, William		
537	Spring, Daniel.....	2	S C pt. 14
538	Spring, Daniel.....		
539	Spring, Daniel.....	2	S W pt. 14
540	Strathdee, George.....		
541	Strathdee, William.....	2	N pt. 15
545	Spring, Peter.....		
546	Spring, William.....	2	N pt. 16
602	Spence, Thomas.....		
603	Spence, James Sr ...	3	N E pt. 13
604	Spence, James Jr ...		
605	Spence, Nelson		
613	Scott, John.....	3	N ½ 16
614	Scott, Thomas		
620	Scott, William F.....	3	S W pt 18
630	Shields, James.....		
631	Shields, James H.....	3	N ½ 23
637	Sanderson, Samuel		
655	Swales, Bartholemew.	4	N pt. 19
773	Secord, Adam		
774	Secord, Solomon	5	S pt. 15
853	Sage, William		
854	Shane, Hiram.....	6	S ½ 13
872	Shane, James.....		
885	Stewart, Alexander...	6	33, 34, W s Vict. St., 24
900	Sharp, R C.....		
556	Thompson, William. }	2	W ½ 20
557	Thompson, William. }		
559	Thompson, William ..	2	S pt. 22
562	Thompson, Robert.....		
606	Topham, Peter	2	N pt. 24
607	Topham, John H.....		
770	Thick, Morgan.....	3	N ½ 14
776	Tooley, Richard Jr....		
778	Tooley, William S.....	5	S pt. 17
780	Thick, George.....		
788	Tooley, Richard Sr	5	N W pt. S ½ 18
890	Tibbetts, Arza		
898	Tibbetts, Daniel.....	6	Sub. 31 W s Victoria St., 24.
		6	Sub. 5 Town Line 24
621	Watcher, William.....	3	N pt. 18
633	Walker, David.....		
		3	S ½ 24

D. Dana
D. John
D.

No. Roll.
665
666
756
784
856
879
887
653
789
857

No. Roll.
663
906

Owner
Owner

D.

NORTH DORCHESTER—VOTERS' LIST.

No. Roll.	NAMES.	Con.	LOT.
665	Ward, Peter.....}	4	N ½ 18
666	Ward, George.....}	4	N ½ 18
756	Wallace, John.....	5	pt 13
784	Ward, William.....	5	pt N E pt 19
856	White, Henry.....	6	W and S pt 14
879	Wright Charles.....	6	13 S s Church St., 24
887	Watcher, George.....	6	Sub. 9, W s College St, 24
653	York, Marshall.....	4	S E pt 20
789	York, Gustus.....	5	S W ¼ 19, S E ¼ 20
857	York, William.....	6	15
50	<i>York, William</i>	6	<i>N ½ 20</i>

PART II.—Persons entitled to Vote at Municipal Elections only.

No. Roll.	NAMES.	Con.	LOT.
663	Hunter, Paul	4	pt S W pt 18
906	Wagner, Richard.....	6	Sub. 16, S s Church St., B E 24.

PART III.—Persons entitled to Vote at Elections to the Legislative Assembly only.

NONE.

POLLING SUB-DIVISION NO. 6,

Comprising Lots No. 6 to 12, both inclusive, in Con. No. 2, 3, 4, 5 & 6, South of the River Thames.

PART I.—Persons entitled to Vote at both Municipal Elections and Elections to the Legislative Assembly.

No. Roll.	NAMES.	Con.	LOT.	
511	Allen, Peter.....	2	N E $\frac{1}{4}$ 8
516	Arms, Thomas.....	2	N E $\frac{1}{4}$ 10
521	Amoss, Thomas.....	2	S W pt. 11
522	Amoss, William.....		
523	Amoss, Simon.....		
513	Barr, Samuel.....	2	S $\frac{1}{2}$ 8 See S-dNo. 3
527	Barr, William.....	2	S E $\frac{1}{4}$ 12
742	Barr, Robert.....	5	S pt 9
743	Bowen, William.....	5	pt. N pt. 9
745	Barons, Henry.....	5	N E pt. 12
841	Barry, Bell.....	6	S pt 9
847	Barr, Allen.....	6	11
350	Barr, Cinnamon..	6	pt 12
512	Clifford, Thomas.....	2	N W $\frac{1}{4}$ 8
584	Cornish, Thomas J. }	3	E $\frac{1}{2}$ 7 See S-dNo. 7
585	Cornish, Thos. J. S. }	4	N E $\frac{1}{4}$ 8
586	Cornish, John W.... }	4	S $\frac{1}{2}$ 9
684	Crisp, William.....	5	E $\frac{1}{4}$ 7
733	Cooper, Joseph.....	6	S pt 12 Occup'nt
852	Calhoun, John.....	6	S pt 12
594	Demaray, Samuel.....	3	S $\frac{1}{2}$ 10
695	Dunn, John.....	3	N pt S $\frac{1}{2}$ 12 See S-dNo. 5
763	Evans, John.....	5	N W pt 12
764	Evans, James.....		
587	Flemming, George... }	3	W $\frac{1}{2}$ 7
588	Flemming, Robert... }		

No Roll.

689 F

690 F

691 F

739

740

741

842

843

844

845

851

515

524

530

597

277

277

877

500

500

680

680

730

730

770

770

770

770

770

NORTH DORCHESTER—VOTERS' LIST.

No Roll.	NAMES.	Con.	LOT.	
689	Frank, Joseph.....	4	S E pt 7
690	Frank, Walter.....			
691	Frank, Alford.....			
739	Fawlds, William.....	5	S E $\frac{1}{4}$ 8
740	Fawlds, Wesley.....	5	S W $\frac{1}{4}$ 8
741	Fawlds, Elijah.....			
842	Fawlds, Andrew.....	6	N pt. 9
843	Fawlds, George.....	6	E $\frac{1}{2}$ 10
844	Ferguson, Daniel.....			
845	Ferguson, Colon.....	6	W $\frac{1}{2}$ 10
851	Facey, Robert.....	6	pt C pt 12
	<i>Ed</i> <i>Elizabeth M Robinson</i>	5-	<i>pt 12</i>
515	Graham, William.....	2	W pt. 9
524	Gibson, George.....	2	N W $\frac{1}{4}$ 10
530	Gee, William L.....	2	S pt 12
591	Gee, James.....	3	W $\frac{1}{2}$ 9
274	Gee, William.....	3	E $\frac{1}{2}$ 9	Occup'nt
275	Gee, Alford.....			
873	Groat, Edward.....	6	Pt 7
506	Johnson, Henry.....	2	N $\frac{1}{2}$ 7
507	Jenkins, William.....	2	N pt S $\frac{1}{2}$ 7
687	Jenkins, John, sr.....	4	N pt 7
689	Jenkins, John, jr.....			
735	Johnson, William.....	5	E pt Wpt 7
736	Johnson, Charles.....	5	W pt. 7
750	Jackson, George.....	5	pt 10
752	Jackson, James.....	5	N $\frac{1}{2}$ 11
	<i>SS</i> Jackson, James.....		
759	Jelly, John J.....	5	S W pt 12
745	Kenney, H. P.....	5	S W $\frac{1}{4}$ 9
840	Keeslor, Jacob.....	6	S pt 8
517	Lane, Levi.....	2	S E $\frac{1}{4}$ 10
519	Layton, John.....	2	S W pt 10
520	Layton, Frank.....			
596	Lane, Thomas.....	3	N E pt 12
597	Lane, Reuben.....	3	Sub. 1 and 2, Elgi road, pt 12.....
734	Lucas, Daniel.....	5	W pt E pt 7

See Sub-Div. No. 7.

Occup'nt

See S-dNo. 4.

See S-dNo. 5.

Owner

See S-dNo. 5

Owners

NORTH DORCHESTER—VOTERS' LIST.

No. Roll	NAMES.	CON.	LOT.	
835	Laur, John.....	6	N pt 7
836	Laur, Jacob.....			
838	Learn, Andrew.....			
528	Moaks, John.....	2	S W pt. 12
529	Moaks, James.....			
531	Myrick, Gardner.....	2	S pt. N $\frac{1}{2}$ 12
677	Morris, William N....	4	pt. N pt. 11 & 12
800	Manning, J. J.....	2	N E pt. 11
				See s-dNo.5
595	McClary, Patrick.....	3	S $\frac{1}{2}$ 11
760	McMillen, John.....	5	S W pt. 12
				Occup'nt See s-dNo.5
518	Plaxton, Albert.....	2	S E $\frac{1}{4}$ 10
600	Plaxton, James.....	3	Sub. 3 & 4 Con. Line pt. 12
748	Plaxton, William.....	5	pt. C pt. 10
755	Parlow, William.....	5	pt. 12
				Occup'nt Occup'nt
509	Rogerson, William....	2	S pt. 7
510	Rogerson, Richard....			
514	Russell, Robert.....	2	N E $\frac{1}{4}$ 9
	Russell, Robert, jr....			
590	Rouse, John.....	3	N $\frac{1}{2}$ 8
680	Ramsey, Robert.....	4	S W $\frac{1}{4}$ 10
681	Radway, Thomas.....	4	N W $\frac{1}{4}$ 10
751	Rouse, James.....	5	S $\frac{1}{2}$ 11
				Owner
526	Sharon, William.....	2	S pt. N $\frac{1}{2}$ 11
679	Saddler, John.....	4	N E pt. 11
583	Swales, James.....	4	E $\frac{1}{2}$ 10
685	Smith, William.....	4	N E $\frac{1}{4}$ 9
686	Smith, James.....			
737	Saddler, Thomas.....	5	N $\frac{1}{2}$ 8
738	Saddler, William.....			
747	Sharpe, Thomas.....	5	N E pt. 10
749	Smith, Enoch.....	5	S E pt. 10
846	Swanwick, Allen.....	6	W $\frac{1}{2}$ 10
598	Tullack, William R....	3	Sub. 3 Elgin Road pt. 12
	Tanner, Martin.....	4	S $\frac{1}{2}$ 9
				Tenant

NORTH DORCHESTER—VOTERS' LIST.

No. Roll.	NAMES.	CON.	LOT.	
770	Thick, Morgan.....	6	N W pt. 8	See S-d No. 5.
849	Thomas, Richard.....	6	pt. 12	
431	Uglow, William.....	2	pt. 11	See Sub-Div No. 3.
508	Venning, Richard.....	2	S pt. 7	Owner
589	Venning, John.....	3	S $\frac{1}{2}$ 8	
592	Venning, Richard... }	3	N $\frac{1}{2}$ 10 & 11	
593	Venning, William... }			
532	Ward, Rufus..... } }	2	N pt. 12	Owner
533	Ward, Rufus..... }			
757	White, Charles	5	pt. 12	
678	York, William S.....	4	S $\frac{1}{2}$ 12	
744	York, Steven.....	5	S W $\frac{1}{4}$ 10	

PART II.—Persons entitled to Vote at Municipal Elections only.

No. Roll.	NAMES.	CON.	LOT.	
525	Cline, Seth.....	2	pt. C. pt. 11	
599	Gee, Walter.....	3	Sub. 4 Elgin Road 5 con. line pt. 12	
762	Jelly, David.....	5	pt. 12	Owner
676	Kunz, Frank.....	2	pt. N W pt. 11	

PART III.—Persons entitled to Vote at Elections to the Legislative Assembly only.

NONE.

POLLING SUB-DIVISION NO. 7.

Comprising Lots A, B and No. 1 to 6, both inclusive, in Con. 2, 3, 4, 5 & 6,
South of the River Thames.

*PART I—Persons entitled to Vote at both Municipal Elections and Elections
to the Legislative Assembly.*

No. Roll.	NAMES.	CON.	LOT.	
492	Armstrong, Adam.....	2	1 & 2	
504	Allison, William.....	2	E $\frac{1}{2}$ 6	
505	Allison, Richard.....	2	W $\frac{1}{2}$ 6	
816	Andrews, J. H.....	6	pt. 3	
503	Brady, John.....	2	S W pt. 5	Owner
805	Bowey, John.....	6	W pt. B	
810	Bowen, James.....	6	N W $\frac{1}{4}$ 2	Occupn't
582	Cornish, Saul.....	3	S E $\frac{1}{4}$ 6	
583	Capstick, William.....	3	N $\frac{1}{2}$ 6	
584	Cornish, Thomas J. }			
585	Cornish, Thos. J. S. }	3	S W $\frac{1}{2}$ 6	See Sub-Dl. No. 6.
586	Cornish, John W..... }			
707	Cline, Andrew.....	4	N W pt. 1	
708	Cline, Jacob.....	4	N E pt. 1	
712	Colerige, John.....	5	W pt. A E & S pt B	
725	Choate, William.....	5	S pt. N $\frac{1}{2}$ 4	Occup'n't
726	Choate, Christopher }			
812	Clement, Daniel.....	6	S E pt. 3, S W pt. 2.....	Occup'n't
819	Clement, Henry.....	6	S pt. 3	Occup'n't
827	Collins, Daniel.....	6	pt. 4	
808	Dafoe, John.....	6	S E $\frac{1}{4}$ 2	
814	Douglas, N. H.....	6	pt. 3	
817	Degroat, Peter.....	6	pt. 3	
825	Degroat, Jonathan.....	6	S pt. 4	
829	Degroat, Bradford.....	6	pt. 4	
567	Eyere, Thomas.....	3	E pt. A	
502	Fawcett, William H....	2	N $\frac{1}{2}$ 5	Occup'n't
714	Fullerton, Mathew.....	5	N W pt. B	

NORTH DORCHESTER—VOTERS' LIST.

No. Roll.	NAMES.	Con.	LOT.	
729	Fawlds, James.....	5	N W pt. 4	See S-dNo8.
739	Fawlds, William.	6	S W pt. 6	
826	Furney, John.....	6	pt. 4	
501	George, Henry.	2	S pt. 4, S E pt. 5.....	Owner
713	Goff, Abram.....	5	W pt. A, E & S pt. B.....	
720	Groat, Daniel.....	5	S W $\frac{1}{2}$ 2	
727	Goble, Daniel.....	5	S $\frac{1}{2}$ 4	
728	Goble, John J.....			
490	Huntley, Arthur.....	2	N W pt. A, N E pt. B	Owner
568	Hicks, John.....	3	W pt. B	
570	Howe, J. W.	3	N pt. 1	
571	Howe, W. H.			
709	Hopkins, H. P.	4	pt A	
710	Hopkins, F. B.....			
807	Hegler, Gilbert.....	6	N E $\frac{1}{4}$ 1	
831	Herron, Henry.....	6	pt 4	
718	Johnson, John..	5	S W $\frac{1}{4}$ 2	
723	Jolliffe, John.....	5	N $\frac{1}{4}$ 3	
724	Johnson, James	5	N E pt 4	
803	Jolliffe, Richard	6	E pt A	
833	Johnson, Lawrence....	6	N $\frac{1}{2}$ 5	
717	Lucas, Silas..	5	S $\frac{1}{2}$ 1	
574	Longfield, David.....	3	S pt N $\frac{1}{2}$ 3	
575	Longfield, John.....	3	S pt $\frac{1}{2}$	
576	Longfield, George.....	3	N $\frac{1}{4}$ 4, N E pt 5	
715	Longfield, John.....	5	N E $\frac{1}{4}$ 1	
498	Marwood, John.....	2	S W $\frac{1}{4}$ 3	Owner
499	Marshall, John.....	2	N pt 4	Owner
450	Marshall, Harwood. }			
699	Morris, Joseph.	4	4	Income.
815	Monett, William,	6	pt 3	
824	Moore, B. C.....	6	3	
569	McLaughlin, Duncan..	3	S pt A, 4 con B	Owner

JD

NORTH DORCHESTER—VOTERS' LIST.

No. Roll.	NAMES.	CON.	LOT.	
573	McVicker, Duncan....	3	2	
705	McColloch, John.....	4	pt 2	
722	McCallum, John.....	5	S pt N $\frac{1}{2}$ 3	
820	McLaughlin, John....	6	pt 3	Owner
572	Noad, Cranswick.....	3	S pt 1	
700	Newell, Robert.....	4	S pt 2 and 3	
701	Newell, John.....	4	N $\frac{1}{2}$ 3	
702	Newell, William G....	4	N pt S $\frac{1}{2}$ 3	
703	Newell, John B.....	4	S W $\frac{1}{4}$ 1	
704	Newell, Robert.....	4	S W $\frac{1}{4}$ 2	
834	Nigh, William V.....	6	S $\frac{1}{2}$ 5	
488	Phelps, Beriah.....	2	S W pt B	Tenant
489	Phelps, Othioul.....			
581	Pollard, Sylvester....	3	N W pt 5	
691	Parsons, Thomas....	4	S E pt 5	
696	Parsons, William....			
697	Parsons, George.....	5	N $\frac{1}{2}$ 5	
698	Parsons, Thomas....	3	S pt 3	
804	Pullin, Andrew.....	6	S W pt A, S E pt B.....	
491	Robinson, Gilbert.....	2	N W pt B	
493	Rath, Henry.....	2	S E $\frac{1}{4}$ 3 S W pt 2	See S-dNo.3
	Rossiter, Stephen.....	4	N $\frac{1}{2}$ 5	
692	Rickard, Cornelius...}	4	S $\frac{1}{2}$ 6	
693	Rickard, William C..}			
486	Shannan, Michael....}	2	E pt A	
487	Shannan, James.....}			
494	Stevenson , Stevens..}	2	N pt 3	
495	Stevenson, Edmund..}			
496	Stevens, Henry....}			
577	Steele, John.....	3	S W pt 5	
578	Steele, William.....	4	N $\frac{1}{2}$ 6	Owners
579	Steele, Robert.....			
580	Shane, Michael.....	3	N W pt 5	Owner
711	Smith, George.....	4	N E pt A	
730	Smith, Murray.....	5	S $\frac{1}{2}$ 3	
731	Smith, Joseph.....	5	S E $\frac{1}{4}$ 6	
732	Sadler, William.....}	5	W and N pt 6	
	Sadler, J. W.}			
828	Smith, Hiram.....	6	pt 4	

Steele
Steele

Steele

No.

No.

NORTH DORCHESTER—VOTERS' LIST.

No. Roll.	NAMES.	Con.	LOT.	
832	Smith, George C.....	6	S pt N $\frac{1}{2}$ 4	Owner
837	Secord, Joseph W.....	6	N E $\frac{1}{4}$ 6	
719	Tocker, John.....	5	pt 2	
497	Waite, Joel.....	2	S pt N $\frac{1}{2}$ 3	Occup'nt
706	Wright, James.....	4	N $\frac{1}{2}$ 2	
716	Whitcraft, Jacob.....	5	N W $\frac{1}{4}$ 1	
721	Whaley, George.....	5	S $\frac{1}{2}$ 3	
809	Willis, Archibald.....	6	N E $\frac{1}{4}$ 2	Occup'nt
813	Whaley, Samuel.....	6	N E $\frac{1}{4}$ 3	Owner
811	Whaley, Simon <i>Steyman</i>	6	S E pt 3, S W pt 2.....	Owner
818	Wilsie, Henry.....	6	pt 3	
806	Walker, Johnson.....	9	E $\frac{1}{2}$ 1	

PART II.—Persons entitled to Vote at Municipal Elections only.

No. Roll	NAMES.	Con.	LOT.	
823	Flawelling, B. C.....	6	pt 3	
822	McCallum, Angus.....	6	pt 3	

PART III.—Persons entitled to Vote at Elections to the Legislative Assembly only.

NONE.

Thanky Certify that the within is the votes list
for the Year 1878 for the Township of North
Dorchester received by me from the
Clerk of said Township that I have
duly received and corrected the same
according to Law that the Breachery
and Alterations made by me that are
duly appeared are respectfully
purged by the enclosed letters of my
Name Thus "D.D." being placed by
me near each of said Alterations and
Corrections
Dated this 6th day of September 1878 D.F. Aylsworth

I, D. P. Aylsworth, Clerk of the Municipality of North Dorchester, in the
County of Middlesex, do hereby certify that parts one and three of the within list
constitute a correct list, for the year 1878, of all persons appearing by the last
revised Assessment Roll of the said Municipality, to be entitled to Vote at
Elections for members of the Legislative Assembly, and that parts one and two
constitute a correct list for said year, of all persons appearing by the said Roll, to
be entitled to Vote at Municipal Elections, in said Municipality. And that a copy
of each list was first posted up in my office at Dorchester North, on the 4th day of
June, and I hereby, call upon all electors to examine the said list; and if any
omissions or other errors are perceived therein, to take immediate proceedings to
have the said errors corrected according to law.

Dated this 28th day of June, 1878.

D. F. AYLSWORTH,

Clerk of North Dorchester.
Dorchester Station, Post Office.

Approved 1878
North Dorchester

