

CANADIAN CONTRACT RECORD

*A Weekly Journal of Engineering, Public Works,
Tenders, Advance Information and Municipal Progress*

This Paper Reaches Every Week the Town and City Clerks, Town and City Engineers, County Clerks and County Engineers, Leading Civil Engineers and Contractors throughout Canada, and Purchasers of Municipal Debentures.

VOL. 18

TORONTO, MONTREAL — MARCH 13, 1907 — WINNIPEG, VANCOUVER

No. 2

THE CANADIAN CONTRACT RECORD PUBLISHED EVERY WEDNESDAY

As an intermediate Edition of the Canadian Architect and Builder.

THE C. H. MORTIMER PUBLISHING COMPANY
of Toronto, Limited,

Subscription Price, \$2 per annum, payable in advance.

CONFEDERATION LIFE BUILDING, TORONTO
Telephone Main 2362.

Branch Offices:

Room B34, Board of Trade Building, Montreal.
Telephone Main 2399.

780-721 Union Bank Building, Winnipeg.
Telephone 1274

Davis Chambers, 615 Hastings St., Vancouver,
B. C. Telephone 2248

Subscribers who may change their address should give prompt notice of same. In doing so give both old and new address. Notify the publishers of any irregularity in delivery of papers.

PUBLISHERS' ANNOUNCEMENT.

To ensure publication of the **CONTRACT RECORD** on time, advertisers are requested to strictly observe the following regulations:

Copy and cuts for change of advertisements must reach the publication office in Toronto not later than Saturday preceding the date of publication. The copy should show the size of the cuts, if any, as sometimes there is delay in transmitting the latter through the mails.

Transient advertisements for Tenders must reach the publication office by **TEN O'CLOCK A. M. ON TUESDAY**, but our patrons will confer a favor by forwarding advertisements earlier whenever possible.

WANTED

for the town of Pembroke, a town Engineer. Applicants to state salary and experience.

A. J. FORTIER, Town Clerk.

Pembroke, February 28th, 1907.

TENDERS FOR BROKEN STONE

Sealed tenders will be received by the undersigned up till noon on the **SECOND DAY OF APRIL, 1907**, for supplying the city of Windsor with 12,000 tons, more or less, of Broken Stone for macadamizing streets, the same to be delivered to each car in such railway yard within the city as the Council may direct.

Forms of tender containing specifications, etc., furnished on application, and tender must be made on said forms. No tender necessarily accepted.

STEPHEN LUSTED,
City Clerk.

Windsor, February 26, 1907.

For Sale

Two Canadian patents, covering Labor-Saving Device. Information given on application.

Box 512, St. Catharines, Ont.

TOWN OF ST. BONIFACE TENDERS

The undersigned shall receive, up to 5 o'clock p. m. on **FRIDAY, MARCH 22, 1907**, tenders for the supply of 5,000 barrels of cement, more or less, and 2,500 yards of broken stone, more or less.

Each tender must be accompanied by an accepted cheque or cash deposit equal to 5 per cent. of the amount of the tender.

The town reserves the right to reject any or all tenders.

For specifications apply to J. O. Delisle, Town Engineer.

J. B. COTE,
Secretary-Treasurer.

Dated at St. Boniface, February 26, 1907.

Tenders Wanted

Sealed tenders, addressed to the undersigned at Harriston, and marked "Tender," will be received up to and including **TUESDAY, MARCH 19th, 1907**, for the erection of an addition to the Public School Building in the Town of Harriston.

Plans and specifications may be seen at the residence of the undersigned on and after March 4th. Tenders for the whole work or the several trades will be accepted.

The required stone, sand and brick will be furnished to the contractors.

Each tender must be accompanied by an accepted cheque or cash deposit for 5 per cent. of the amount of the tender.

The right to reject any or all tenders is reserved.

W. D. McLELLAN,
Chairman Property Committee,
Board of Education.

Harriston, Ont., February 23rd, 1907.

TOWN OF ALLISTON

Province of Ontario

Debentures for Sale

Sealed tenders will be received up to 2 o'clock p. m. **MONDAY, MARCH 25th, 1907**, for the purchase of the following Debentures of the Town of Alliston amounting in all to the sum of \$6,950.72: \$2,500 for improvement and macadamizing Victoria street in said town, spread over a period of 20 years and dated the 15th December, 1906, and bearing interest at the rate of 4 per cent.; \$4,450.72 for cement sidewalks in said town of Alliston, as provided under Local Improvement By-Laws No's 161, 162, 163, 164 and 165 of said town, extending over a period of 25 years, bearing interest at the rate of 4 per cent and dated the 1st day of January, 1907. All of said debentures are guaranteed by the County of Simcoe.

The highest or any tender not necessarily accepted.

Address,

THOMAS M. BROWN,
Chairman Finance Committee,
Town of Alliston, or
WM. LOCKHART, Clerk.

SUPERINTENDENT OR FOREMAN

Advertiser is open for engagement as Superintendent, Inspector or Foreman on Construction Work; has held position as Superintendent and Foreman on Reinforced Concrete Construction and buildings of all kinds and can show good results at fair costs. Apply Box 103, CONTRACT RECORD, Toronto, Ont.

Contractors' Notice

If you are tendering on any work in **NORTHERN ONTARIO** we are prepared to give right figures on heating and plumbing work.

CAVEN & MONCEON
Sturgeon Falls, Ont.

CITY OF REGINA

FIRE HALL

Sealed tenders, marked "Tender for new Fire Hall" will be received by the undersigned up till **TUESDAY, 19th MARCH, 1907**, at 5 o'clock p. m., for the erection of a new Fire Hall for the City of Regina, according to plans and specifications which may be seen at the office of the City Engineer, Regina, or the office of the Architects, Messrs. A & W. Melville, Union Bank Building, Winnipeg.

A deposit of 5 per cent. must accompany each tender.

The lowest or any tender not necessarily accepted.

J. KELSO HUNTER,
City Clerk.

Regina, 28th February, 1907.

TOWN OF BATTLEFORD SASKATCHEWAN

Waterworks, Sewerage and Electric Lighting

Sealed tenders will be received by the Secretary-Treasurer of the Town of Battleford until 5 p. m. **APRIL 15th, 1907**, for the following works:

Contract "A"—All labor and materials necessary for constructing the Water Works Force Main, Distribution System and Intake.

Contract "B"—All labor and materials necessary for constructing a Sewer System.

Contract "C"—The supply and erection of a sixty thousand gallon Elevated Tank.

Contract "D"—The supply and erection of a Water Works Pump.

Contract "E"—The supply and erection of one Return Tubular Boiler.

Contract "F"—The supply and installation of an Electric Lighting System.

Contract "G"—The supplying at Battleford of Cast Iron work for Manholes and Catch-basins.

Plans and specifications may be seen and forms of tender obtained at the office of the Secretary-Treasurer, Battleford, or at the offices of Galt & Smith, Chief Engineers, Toronto.

The town reserves the right to reject any or all tenders.

R. C. LAURIE, Esq.,
Secretary-Treasurer
GALT & SMITH,
Consulting Engineers, Battleford, Sask.
23 Jordan St., Toronto.

[FOR ADDITIONAL ADVERTISEMENTS FOR TENDERS SEE NEXT PAGE]

TENDERS

will be received by the undersigned until APRIL 15TH next for the lighting of the Village of Millbrook by electricity.

Further information on application. The village reserves the right to reject any or all tenders.

WALTER W. GILLOTT, Clerk.



Department of Railways and
Canals

Quebec Canals

Notice to Dealers in Cement

Sealed tenders endorsed "Tender for Cement" will be received by the undersigned until 10 o'clock on WEDNESDAY, THE 13TH MARCH, 1907, for the supply of 10,000 barrels of Portland Cement for the use of the Quebec Canals.

Specifications and terms of tender can be procured at the office of the Superintendent Engineer of the Quebec Canals, No 2 Place d'Armes Square, Montreal, and at the office of the Chief Engineer of the Department of Railways and Canals, Ottawa, on and after Monday, the 4th March, 1907.

The Department does not bind itself to accept the lowest or any tender.

By order,
L. K. JONES,
Secretary.

Department of Railways and Canals,
Ottawa, 1st March, 1907.

Newspapers inserting this advertisement without authority from the Department will not be paid for it.

WATER WORKS

NEW LISKEARD, ONT.

Sealed tenders will be received by Sinclair & Smith, Engineers, New Liskeard Ont., until 12 o'clock, noon, on SATURDAY, MARCH 16TH, 1907, for the construction of a Water Works system for the Town of New Liskeard.

These shall be marked Water Works Tender "A" or "B", as the case may be.

The above work comprises the following contracts:

"A"—Furnishing all cast iron pipe and accessories f.o.b. cars New Liskeard, Ont.

"B"—Furnishing all wood stave pipe and accessories f.o.b. cars New Liskeard, Ont.

"C"—Hauling and laying all cast iron and wood stave pipe, approximately 25,000 feet, ranging from four inches to fourteen inches in diameter; doing all the excavating and back filling; setting all hydrants, valves and specials, and constructing valve chambers.

"D"—Furnishing and erecting a steel standpipe twenty-one feet in diameter and fifty-five feet high.

"E"—Protecting and developing springs on Lot 1, Concession 2, Township of Harris, and constructing a receiving basin.

"F"—Furnishing all material and labor for the construction of:

1. A concrete block pumping station with concrete foundation; concrete foundations for pumps and motors and also a concrete receiving well at pumping station.

2. Concrete foundation for steel standpipe with necessary clearing, excavating and grading.

"G"—Furnishing and erecting two 100 h. p. 3-phase, 60 cycle, 2,200 volt motors with all necessary accessories in the pumping station.

Alternative propositions will be received as follows:

1. Each motor to be direct connected to a multi-stage turbine pump, each having a capacity of 600 imperial gallons per minute against a head of 325 feet.

2. Each motor to be connected by an endless chain to a double-acting vertical triplex power pump, each pump having a capacity of 600 imperial gallons per minute against a head of 325 feet.

"H"—Furnishing and erecting two pumps each having a capacity of 600 imperial gallons per minute against a head of 325 feet.

Alternative propositions will be received on the following:

1. Two multi-stage turbine pumps direct connected to motors as described in Contract "G".

2. Two double-acting vertical triplex power pumps connected by an endless chain to motors as described in Contract "G".

Instructions to bidders, together with forms for contract and bond, will be sent upon application at the office of Sinclair & Smith, Engineers, New Liskeard, Ont., where plans and specifications can be seen.

The right is reserved to reject any or all tenders.

By order of the Town Council.

SINCLAIR & SMITH, Engineers,
New Liskeard, Ont.

WANTED—first class Architectural Draughtsman, MURROE & MEAD, Hamilton, Ont.

Draughtsman wants position. Experienced, up-to-date, design, details, decoration, perspective, ink or color. Address BOX 104, CONTRACT RECORD, Toronto.

TENDERS

Tenders will be received up to 5 p.m. on SATURDAY, THE 16TH INST., for all trades, except Plumbing and Heating, required in the erection of

A LARGE BRICK RESIDENCE

on St. George Street.

The lowest or any tender not necessarily accepted.

F. H. HERBERT, Architect,
9 Toronto St., Toronto.

TENDERS WANTED

Tenders, in whole or part, will be received by the undersigned up to MARCH 22ND for the erection and completion of Cut Stone and Brick Building at Toronto Junction for the Bank of British North America.

Plans, specifications and all particulars may be obtained at the office of the architects, also at the Bank British North America, Toronto Junction.

ELLIS & CONNERY, Architects,
208-209 Manning Chambers, Toronto.

Tenders Wanted

for the enlargement and alteration (exclusive of seating and heating) of Collier Street Methodist Church, Barrie, according to two sets of plans and specifications by G. M. Miller & Co., Architects, Toronto. Tenders received separately from the different trades, or for the work as a whole.

Plans and specifications can be seen on and after March 11th at the office of Mr. E. Donnell, Council Chamber, Barrie. Tenders must be sealed and marked "Tenders for Church" and addressed to Rev. Dr. Ockley, Chairman of the Committee, not later than MARCH 25TH, 1907. The lowest or any other tender not necessarily accepted.

SEALED TENDERS

to be received by the undersigned up to 7 p.m. WEDNESDAY, 10TH APRIL, NEXT, for building a Concrete Culvert 34 feet in length and 6 feet span.

Also for building a Steel Rivetted Warren Low Trussed Bridge, 60 feet span, 14 feet clear roadway, and to carry a ten ton Traction Engine. For superstructure only Tenders to be for Steel Joist and 4 inch Hemlock Plank Roadway. Also a tender for a Concrete Flooring.

No tender necessarily accepted.

For further information apply to the undersigned.
P. S. GIBSON & SONS,
Engineers, Township York,
Willowdale, Ont., 11th March 1907.

Town of New Liskeard

Debentures for Sale

Tenders will be received up to 8 o'clock p. m. on MONDAY, APRIL 1ST, 1907, for the purchase of the following debentures; amounting to the sum of \$5,000, for the purchase of Town Hall and Market property, payable in twenty annual instalments of \$250.00 each and bearing interest at 5% covering a period of twenty years from 1907 to 1926 inclusive. Address

H. HARTMAN, Town Clerk,
New Liskeard, Ont.

New Liskeard, March 11, 1907.

Debentures for Sale

Sealed Tenders will be received by the undersigned until noon FRIDAY, MARCH 29TH, 1907, for the purchase of \$6,500.00 Debentures of the Town of Harriston, bearing interest at the rate of 4 1/2 per cent. per annum. Principal and interest thereon payable in thirty equal annual instalments of \$219.04 at the Standard Bank, Harriston, on the first day of March in each year. The first of such payments to be made on the first day of March, A.D., 1908. Purchaser to pay accrued interest from the first day of March, 1907, till payment of purchase money. The money to be paid and the Debentures delivered at the Standard Bank, Harriston, on the first day of May next.

No tender necessarily accepted.

L. BRISBIN,
Town Treasurer.

Harriston, March, 1907.

Mr. J. E. Woods, C.E., has left for his home at Frank, Alta., after a two months visit at Aylmer, Ont.

CONTRACTS OPEN.

HUNTINGDON, QUE.—A new steel bridge is to be constructed here.

AMHERST, N. S.—The Amherst Boot & Shoe Co. have decided to enlarge their factory.

BERLIN, ONT.—W. E. Shantz and H. Zuelsdorf will erect a two-storey factory 50 x 80 feet.

ST. JOHN, N. B.—Extensions are to be made to the water and sewerage systems to cost \$16,000.

THORNHILL, ONT.—W. Riddell has purchased property on which he will erect a brick residence.

EGLINGTON, ONT.—The Toronto Radial Railway will shortly commence the erection of new car barns.

ARNPRIOR, ONT.—The Board of Education have decided to equip the school buildings with fire escapes.

NEW LISKEARD, ONT.—Tenders will shortly be called for construction of steel bridge 75 feet long over the Wabbi river.

REGINA, SASK.—The Grey Nuns are asking the City Council for a free site on which to erect a hospital at a cost of \$100,000.

CHESTERVILLE, ONT.—A cement block church is to be erected in this village by the Methodist congregation at a cost of \$20,000.

OTTAWA, ONT.—It is reported that the Grand Trunk Pacific Railway will construct a line from Prince Rupert to Skagway, Alaska.

WALKERVILLE, ONT.—The Windsor & Tecumseh Electric Railway Co. have been granted a year in which to complete their road.

HALIFAX, N. S.—The Silliker Car Co. have acquired 20 acres of land on which the erection of their works will shortly be commenced.

BROADVIEW, MAN.—Tenders called for by F. R. Evans, architect, Winnipeg, for erection of school have been extended to March 15th.

ST. STEPHEN, N. B.—Tenders will shortly be taken for erection of a steel and concrete sawmill 40 x 147 feet for the St. George Pulp and Paper Co.

CHILLIWACK, B.C.—Hooper & Watson, architects, Victoria, have prepared plans for extensive additions to be made to the Coqualectza Home.

HESPELER, ONT.—A bylaw granting a loan of \$15,000 to the Hespeler Hoisting Machinery Co. to establish works in this town has been carried.

KITIMAT, B.C.—Hooper & Watson, architects, Victoria, have prepared plans for the erection of a three-storey building for the Methodist Missionary Society.

GRAVENHURST, ONT.—W. H. Cross, Town Clerk, wants tenders up to March 16th for erection of power house at South Falls. Plans at Clerk's office.

BARRIE, ONT.—Rev. Dr. Ockley is taking tenders up to March 25th for alterations to Collier Street Methodist church. Plans with E. Donnell, this town.

WALLACEBURG, ONT.—S. Somers and T. F. Hinnigan are interested in erection of grist mill in this town. The proposed building will be 104 x 68 feet, four storeys high.

WOODSTOCK, ONT.—Representatives of the City Council will shortly meet the Railway & Municipal Board to discuss the proposed extension of the Municipal electric lighting plant.

TORONTO, JUNCTION, ONT.—Ellis & Connery, architects, Toronto, will receive tenders up to March 22nd for erection of stone and brick building for Bank of British North America.



35 Ton Ball-Bearing Jack on Traversing Base.

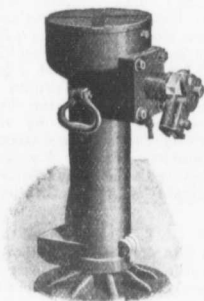

50 Ton Ball-Bearing Bridge Jack with Foot Lift.

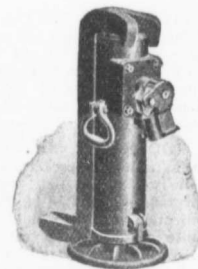

15 Ton Cone-Bearing Jack with Hook.

YOU CAN'T FIND FAULT WITH _____

NORTON JACKS

Because there are no faults to be found. If there were they would have been found out and everybody would know about them because

NORTON JACKS

Are in use all over the world

BALL-BEARING
CONE-BEARING
RATCHET

SIMPLE AND DURABLE

Lightest Jacks in the world of the same capacity.

Always safe and reliable even in the hands of inexperienced workmen.

Screws are self-lubricating; absolutely dirt proof.

Always found ready for use when wanted.

SEND FOR CATALOGUE.

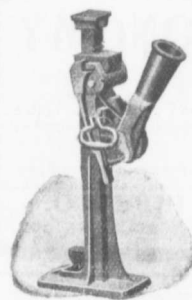

5 Ton Ball-Bearing Jack with Foot Lift.

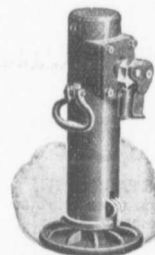

15 Ton Cone-Bearing Jack.

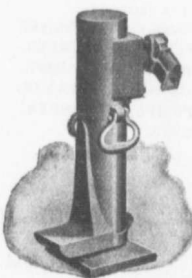

No. 5 Track Jack.



15 Ton Journal Jack.

MUSSENS LIMITED

Railway, Mining and Contractors' Supplies.
Head Office: MONTREAL

& J. Galt, of Calgary, are reported to be negotiating for a site in this town on which to erect a new warehouse.

BRANTFORD, ONT.—Extensive additions are to be made to the Gould, Shapely & Muir.—The Dominion Natural Gas Co. intend sinking a hundred new wells.—Shultz Bros. are about to establish a sand lime brick plant in this city at a cost of \$40,000.

NIAGARA FALLS, ONT.—W. H. Buckley has purchased property on which to erect a two-storey brick building.—Plans are being prepared for additions to be made to the Savoy Hotel.—D. M. Walker will erect a residence on Ryerson street.

PICTOU, N. S.—The Nova Scotia Telephone Company will receive tenders up to March 25th for the erection of a brick building in this town. Plans at Company's offices in Pictou and New Glasgow, also at office of H. E. Gates, architect, Halifax.

MOOSE JAW, SASK.—The citizens are agitating the erection of an armoury.—It is reported that the Federal Life Insurance Company, of Hamilton, Ont., will erect an office building and opera house in this city at a cost of \$100,000.—A. W. Bell wants tenders up to March 20th for erection of a school house.

BROCKVILLE, ONT.—It is reported that the Grand Trunk Railway will build a new station here.—A laundry building is to be erected in connection with the General Hospital at a cost of \$4,000.—The Town Council are considering the amalgamation of the light and water plants at a cost of about \$30,000.

VICTORIA, B. C.—The Brackman Kerr Milling Co. have instructed F. M. Rattenbury, architect, to prepare plans for a two-storey brick building, 80x105 ft., to be erected on Brock street at a cost of \$25,000.—E. Steele of Calgary, has purchased the Revere House and intends enlarging same.

WETASKIWIN, ALTA.—The ratepayers recently voted in favor of the following bylaws: Construction of a municipal system of waterworks and sewers at a cost of \$140,000; improving and extending the municipal electric light and power plant at a cost of \$30,000; erection of a hospital at a cost of \$10,000.

QUEBEC, QUE.—The Christian Brothers will erect a large building on St. Francis street.—C. Robitaille will erect a four-storey building on Caron street to cost \$10,000.—Mr. Blouin will erect a tenement house on St. Valer street.—A convent is to be erected on the Boulevard Langelier by the Religieuses of Notre Dame.

PETERBORO, ONT.—G. W. Green will erect a one-storey brick factory 100 x 50 feet.—G. W. Morrow, Secretary Board of Education, will receive tenders up to March 30th for erection of a Collegiate Institute building. Separate

tenders will also be received for heating, plumbing and wiring. Plans with Belcher & Heathcote, architects, this city.—Plans are being prepared for an addition to Lake street school.

NORTH BATTLEFORD, SASK.—The Town Council are now considering the report of Willis Chipman, C. E., of Toronto, in regard to the installation of a system of waterworks, sewerage and electric light, at an estimated cost of \$80,000.—Several by-laws dealing with local improvements, fire equipment and building of a town hall will shortly be submitted to the ratepayers. A local syndicate purpose erecting an up-to-date hotel here, to cost about \$20,000.

MONTREAL, QUE.—The Trades and Labor Council have acquired the old German Lutheran church and will remodel same.—The Mount Royal Spinning Co. have acquired twelve acres of land at Cote St. Paul on which five new buildings will be erected. The main building will be 350 x 128 ft. four storeys high and the rest of the buildings two storeys.—The parish of St. Leon have purchased property at Westmount 150 x 243 feet on which to erect a large school building.

HAMILTON, ONT.—Additions are to be made to the premises of the B. Greening Wire Co.—The following building permits have been issued: A. Green, two houses, Comox street, cost

\$13,300; G. Barber, Davie street, cost \$3,500; F. H. Hall, five frame houses, Sherman avenue, cost \$5,750; Spicer & Morrison, brick house and stable, Wellington street, cost \$3,200.—The Fire & Light Committee have decided to take new tenders for supply of hydrants.—W. A. Edwards has been appointed architect for the new east end fire station.—J. Bryers has taken out a building permit for two brick dwellings on Bristol street, cost \$4,000.

EDMONTON, ALTA.—The following building permits have been issued: K. Powell, two-storey frame store, cost \$5,000; D. Dicker, warehouse, cost \$3,800; D. W. McDonald, two-storey office building, cost \$6,000.—The International Gas Co., of Cleveland, Ohio, and the Northwestern Gas & Oil Company are both seeking a franchise from the City for the operation of a gas plant.—The plans drawn by Johnson & Lines, architects, this city for new hospital have been accepted by the board.—The City Engineer has recommended the purchase of a 600 k.w. gas engine.—The City Council are considering the purchase of a steam turbine engine.

LONDON, ONT.—It is expected that the Board of Education will ask authority to issue debentures for \$30,000 part of which will be expended for additions to St. George's school.—The erection of a new firehall has been decided upon

SEWER PIPE ECONOMY

lies in getting the right article and getting it at the right price.

The only right article is our Steam Pressed Vitrified Salt Glazed Sewer Pipe. It is absolutely non-absorbant and once laid will last for ever.

The right price can be obtained for the asking at any of our offices.

THE CANADIAN SEWER PIPE CO.

HAMILTON, ONT. TORONTO, ONT. ST. JOHNS, QUE.

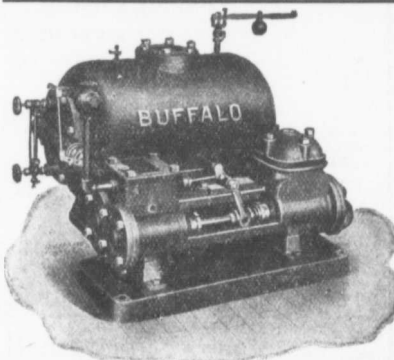

Buffalo Pumps

Reciprocating and Centrifugal

FOR THE FACTORY:
TANK PUMPS, BOILER
FEED PUMPS, UNDER-
WRITER FIRE PUMPS,
HYDRAULIC PRESSURE
PUMPS, JET CONDENSERS.

Send for Catalogue.

Canadian Buffalo Forge Co.,
Limited
OFFICE AND FACTORY:
MONTREAL, QUE.



STAR

THE CANADIAN STANDARD

THE CANADIAN PORTLAND CEMENT CO., LIMITED

502 TEMPLE BUILDING,
TORONTO

BOARD OF TRADE BUILDING
MONTREAL

Plumbers' and Steamfitters' Supplies

Iron Pipe 1-8 in. to 12 in. carried in stock

Malleable Fittings Cast Iron Fittings

Unions Bushings Plugs Nipples

Valves Tools Lead Pipe Pig Lead

PROMPT SHIPMENT

SOMERVILLE LIMITED

TORONTO 59 Richmond St. East

... Speaks For Itself ...

THE MILES CONCRETE BUILDING BLOCK MACHINE

Makes 40 Different Sizes of Stone in Any Design, as well as the Specials, viz.:

Water Table, Gable, Circle, Angle, Chimney, Cornice, Pier Blocks, etc.

Catalogues and Information Cheerfully Furnished.

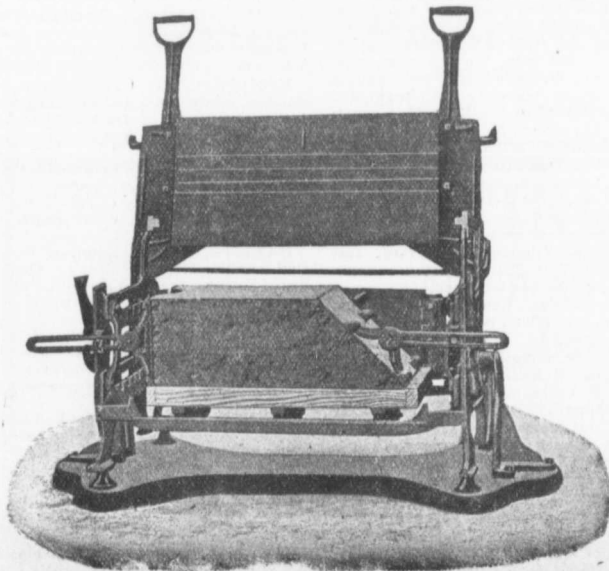

This Machine makes all blocks face down—"the only practical way"—allowing of a richer and finer facing, producing blocks that are perfect in appearance and impervious to moisture.

Let us tell you how the "Miles" will pay for itself over any other machine in three months' operation.

Manufactured and Sold by

**VINING BROS.
M'f'g. Co.**

Niagara Falls, - Can.

by the City Council, estimated cost of building and equipment \$8,000.—Building permits have been issued as follows: Mr. Hemsworth, story and a half brick house, 866 Van street; G. Roberts, four two-story brick veneer residences, Briscoe street and two two-story brick veneer residences, Ridout street.

WINNIPEG, MAN.—It is reported that the Great Northern Railway intend to erect shortly large shops and establish yards in this city, and that for this purpose they have purchased 1,500 acres of land at St. Boniface.—Barton & Holman, architects, will shortly take tenders for erection of a two-story brick and Roman stone factory, 80 x 30 feet, also a mill, 40 x 50 feet.—R. Evans, architect, has rejected tenders received for construction of three separate buildings owing to the high figures submitted.—The Consolidated Flour Mills Company will erect a large warehouse in this city.—Rivercomb & Mitchell, plumbers, intend erecting a new building.—A Norwegian Lutheran church is to be erected corner Simcoe and Livinia streets.—P. M. Clemens, architect, will shortly take tenders for erection of school for St. James parish.—Blair & Northwood, architects, have invited tenders for alterations and additions to a building on Higgins avenue.—Wardell & Nichols, architects, have invited tenders for erection of brick residence on Furley street for C. C. Hague.—H. B. Rugh, architect, wants tenders up to March 15th for erection of cement rough cast 2½-story residence for Prof. M. A. Parker.—V. W. Horwood, architect, wants tenders up to March 18th for erection of brick apartment block.—J. H. G. Russell, architect, is preparing plans for a brick and stone 3-story apartment block for J. Williams.

TORONTO, ONT.—G. W. Gounilock has been appointed architect for the new railway building to be erected at the Exhibition Grounds.—The Chairman Board of Control will receive tenders up to March 10th for construction of the following works: Asphalt pavements—Peter street, King to Queen streets. Bitulithic pavements—Grant street, Kintyre avenue to north end; Melville avenue, Shaw street 616 feet east; Dagmar avenue, Pape avenue 175 feet east of Brooklyn. Concrete sidewalks—Butler, Kippendavie to west end; Camden, Brant to Spadina; Camden, Brant to Spadina; Casimir, St. Patrick to north end; Dupont, Howland avenue to 177½ feet east; Grafton, Roncesvalles to Triller; Grafton, Roncesvalles to Triller; Henry, Cecil to College; Massey, King to Defoe; Markham, Queen to Robinson; Markham, Arthur to College; Morrison, Adelaide to south end; Metcalfe, Carlton to Winchester; Olive, Palmerston to Manning; Ontario, St. James to Harvard; Ossington, Dundas to College; Pape, Gerrard to Bain; Shaw, Melville to Dupont; Wellesley, Sherbourne to Ontario. Sewers—North Rosedale intercepting sewer. Plans and specifications with the City Engineer.—The City Health Officer is recommending the establishment of a crematory in the northern part of the city.—The Somerville Co. will shortly commence the erection of a building on Ashbridge's Bay marsh land 400x150 feet to cost \$40,000.—A new wing is to be added to the building of the Haven and Prison Gate Mission, cost \$11,300.—The Board of Education have decided not to erect a new technical school on corner of Bloor street and Brunswick avenue as intended, but will select a new site.—Gordon & Hellwell, architects, are taking tenders this week for additions to Wycliffe College.—The same firm will take tenders next week for erection of warehouse building.—L. Foulds, architect, will shortly take tenders for erection of three-

storey brick office building 25 x 50 feet on Dalhousie street, also for three-storey brick warehouse 50 x 100 feet on Wellington Street west to cost \$50,000.—The same architect is preparing plans for 15 brick dwellings to be erected on Queen street east; pair of three-storey brick dwellings to be erected on Nanton crescent, cost \$10,000; pair of two-storey brick dwellings to be erected on Shaw street, cost \$5,000, and two detached brick houses on Barnard avenue, cost \$10,000.—Darling & Pearson, architects, will shortly take tenders for erection of building corner of King and Jarvis streets for Canadian Bank of Commerce.—E. R. Bibbington, architect, is preparing plans for alterations to office building on Wellington street, cost \$8,000.—The same architect is this week taking tenders for erection of two-storey brick and concrete dairy building on Essex street for R. W. Dockeray, cost \$6,000.—The City Architect has issued the following building permits: L. C. Sheppard, two attached three-storey brick stores and dwellings, Parliament street, cost \$9,000; N. H. Brady, two detached two-storey brick dwellings, Galley avenue, cost \$6,400; Mr. Alexander, one two-storey and attic brick dwelling, 474 Givens street, cost \$3,000; C. W. Chadwick, three pair two-storey semi-detached brick veneer dwellings, Lansdowne avenue, cost \$11,000; H. V. Cowin, pair two-storey and attic semi-detached brick dwellings, Pape avenue, cost \$5,000; G. Rathbone, two-storey brick addition to dwelling, 20 Northcote avenue, cost \$4,000; M. S. Crocker, three attached two-storey brick dwellings, Ossington avenue, cost \$6,500; F. Hogg, pair two-storey and attic semi-detached brick dwellings, 46 48 Summerhill avenue, cost \$5,500; N. Robertson, two pair one and a half storey semi-detached brick dwellings, Westmoreland avenue, cost \$8,000; E. Browne, four attached one-storey stores, 154-160 Ossington avenue, cost \$3,000; W. Sundrey, pair two-storey semi-detached brick dwellings, Dundas street, cost \$3,000; G. Rennie, three pair two-storey semi-detached brick veneer dwellings, Manning and Olive avenues, cost \$10,000; W. V. Ecclestone, two and a half storey dwelling, Balmoral avenue, cost \$7,500; T. G. Armstrong, two-storey brick dwelling, 151 Wright avenue, cost \$3,000; J. A. Harvey, two-storey and attic brick dwelling, Rusholme road, cost \$6,000; T. Pennock, three attached three and a half storey brick dwellings, Arthur street, cost \$6,500; J. Holmes, pair two-storey and attic brick veneer semi-detached dwellings, West avenue, cost \$4,000; W. Stubbings, two and a half storey semi-detached brick and stone dwelling, Beatrice street, cost \$5,000; N. W. Blackwell, pair two-storey and attic brick and stone dwellings, Delaware avenue, cost \$5,400; F. J. Cummings, pair one-storey brick dwellings, semi-detached, Sinclair avenue, cost \$5,600; J. Orr, pair two-storey and attic semi-detached brick dwellings, Palmers' on Boulevard, cost \$7,500; W. B. Chamberlain, pair semi-detached and one detached, two storey brick dwellings, Emerson avenue, cost \$6,500; A. White, two and half storey brick dwelling, Bouted avenue, cost \$3,500; M. Simpson, two storey brick dwelling, McKenzie crescent, cost \$6,000; R. Locke, six attached, two storey brick stores and dwellings, Bloor street west, cost \$20,000; G. Henry, two storey and attic brick dwelling, 155 Rusholme road, cost \$5,000; M. Millichamp, two storey brick dwelling, Poplar Plains road, cost \$4,500; L. J. Madill, two storey and attic dwelling, Summerhill avenue, cost \$3,600; J. D. Farquhar, five attached two storey brick dwellings, Dennont place, cost \$9,000; T. J. Spar-

row, two pair semi-detached brick veneer, two storey dwellings 111-117 Westmoreland avenue, cost \$5,600; J. Grafton, pair two and a half storey semi-detached brick dwellings, Cottingham street, cost \$7,000; W. C. Seller, pair two storey semi-detached brick dwellings, Pearson avenue, cost \$5,000; E. Conner, pair two storey and attic semi-detached brick dwellings, Manning avenue, cost \$5,000; A. Burns, three attached two and a half storey brick stores and dwellings, Dundas street, cost \$10,000; A. A. Patterson, two storey brick dwelling 50 Boused avenue, cost \$3,000; R. McCauley, pair two storey and attic semi-detached brick dwellings Albany avenue, cost \$6,000.

CONTRACTS AWARDED.

REGINA, SASK.—Erection of brick warehouse for L. T. Wilkinson: Smith Bros. & Wilson, this city, contractors.

DUTTON, ONT.—\$5,000 4 per cent. debentures awarded to G. A. Stimson, Toronto, at 95.28 and accrued interest.

KENORA, ONT.—Erection of engine house for Canadian Pacific Railway: Kelly Bros. & Co. successful tenderers.

WALKERVILLE, ONT.—Erection of nine brick dwellings for Walkerville Land Co.: V. Williamson, this town, contractor.

FERNIE, B. C.—Erection of post office building for Dominion Government: McCallum & Co., Cranbrook, successful tenderers.

ST. MARY'S, ONT.—\$13,972.45 4 per cent. and \$9,964.17 4 per cent. debentures awarded to Mutual Life Insurance Society, Toronto.

ST. BONIFACE, MAN.—Erection of new post office building: J. & J. McDairmid Company, Winnipeg, contractors, cost \$20,255.

SASKATOON, SASK.—Erection of two-storey brick building for Gordon & Spurling: Neil Stewart, this town, contractor, cost \$16,000.

VANCOUVER, B. C.—Construction of wharf at site of new city market British Columbia General Contract Co. successful tenderers at \$26,455.—Construction of bridge over Seymour creek for municipality: Dominion Bridge Company, Montreal, successful tenderers at \$1,800.

PETERBORO, ONT.—Supply and installation of new electric fire alarm system for municipality: Bell Telephone Company, Montreal, successful tenderers.

BRANDON, MAN.—Installation of heating and plumbing systems in new Collegiate Institute: J. Ballantyne & Co., Winnipeg, successful tenderers at \$8,490.

MONTREAL, QUE.—Erection of seven storey stone and brick office building for J. Coristine Co.: C. E. Deakin, this city, contractor. H. C. Stone, this city, architect.

RONDEAU, ONT.—Construction of dock and approaches at Pondreau Park for Dominion Government: Blight, Fielder Co., Chatham, Ont., successful tenderers at \$5,583.

HAMILTON, ONT.—Supply of Portland cement for municipality: Owen Sound Portland Cement Company, Owen Sound, Ont., successful tenderers at \$1.87 per barrel.

TORONTO, ONT.—Supply of six locomotives for Temiskaming & Northern Ontario Railway: Montreal Locomotive Works, Montreal, successful tenderers at approximately \$125,000.

WINNIPEG, MAN.—Herbert E. Rugh, architect, this city, has let the following contracts for erection of residence for W. J. Bettinger, on Wellington crescent: cut stone, Oliver & Manson: hot water heating, Kelly; plumbing, Thomson & Homer.—J. D. Atchison, architect, has awarded contract for mason work in two-storey addition to McGreehey & Donovan block to J. Heslip & Co.

BIDS.

REGINA, SASK.—The following tenders were received for purchase of \$120,000 4½ per cent. 15 year and \$60,000 4½ per cent. 20 year debentures: A. E. Jarvis & Co., Toronto, \$170,688; Nay, Anderson & Co., Regina, \$171,103; National Trust Co., Toronto, \$172,035; Wood, Gundy & Co., Toronto, \$170,000.

Messrs. U. E. Mitchell, E. F. Surveyer, A. Chase-Casgrain, J. W. Weldon and S. J. Le Huray, all of Montreal, have been incorporated by the Dominion Government as the Colonial Engineering Company, Limited, with an authorized capital

of \$125,000. The company are empowered to carry on the business of electrical, mechanical and civil engineers and contractors, and the head office will be at Montreal.

FIRES.

Tenament house property of P. McCann, sr., St. John, N.B., totaly destroy. —Trout block, Meaford, Ont., totally destroyed.—Premises of Toronto Plate Glass Importing Co., Toronto, loss \$120,000.—Carnegie Library, Town Hall and Fire Hall, Sault Ste. Marie, Ont., loss \$36,000.

It seems peculiar that the
"PRIESTMAN'S" EXCAVATOR AND DREDGER

is not used in Canada as it is all over the rest of the world, inasmuch as it will do more work with less labor than any Excavator at present in use and the first cost is less than most. For particulars write
G. P. WALLINGTON,
Canadian Representative,
11 Front Street East, Toronto.

CORRUGATED
WRITE FOR PRICES
METALLIC ROOFING CO. LIMITED.
TORONTO, CANADA.
IRON



"BULL DOG" SHOVELS

forged from one piece of High Carbon Bar Steel without weld or rivet, solid neck and blade, tempered in oil, straight chucked handle can be replaced when broken.



Sectional View of finished One-piece Shovel, showing gauge or thickness of steel at different points.

CANADIAN SHOVEL & TOOL CO. LIMITED
HAMILTON, CANADA
WRITE FOR CATALOGUE

Note
Solid Shank

GLAZED BRICKS Firsts and Seconds

Manufactured by South Buckley Rock Brick Co, Limited, Chester, England.

BLUE METALLIC PAVING BRICKS

Manufactured by Joseph Hamblet, Limited, West Bromwich, England.

Baxter, Paterson & Co.

Agents

Tel. Main 847. - - 102 St. Antoine St., - MONTREAL

HOISTING ENGINES
Automatic Pile Hammers
Derrick Irons

We can make prompt deliveries on all stock sizes.
Write for Catalogue.

Georgian Bay Engineering Works
MIDLAND, ONT.

THE TURBINE PUMP OF THE MONTREAL WATERWORKS.

There has recently been installed at the high-service pumping station of the Montreal waterworks on McTavish street a three-stage electrically driven turbine pump, having a

The water pumped during the first twelve hours amounted to 2,725,000 imp. gal. against an average pressure of 107.2 lb; during the second twelve hours 2,745,000 gal. were pumped against an average pressure of 106.3 lb. The average electric

charge of 3,700 imp. gal. it was 66½ per cent., and with a discharge of 4,000 imp. gal. 67 per cent. The rise of temperature of the motor did not exceed 30° Cent. A noticeable feature of the pump shown during the test was an increase in its efficiency from 65 per cent. when running at its rated capacity to close on 69 per cent. when running above its rating; in other words, when pumping at its most economical capacity it showed an efficiency of nearly 69 per cent. As there is a Venturi meter with recording register, as well as a complete set of electrical instruments, in commission on this service, it will be possible to keep a constant supervision of operation of this pumping equipment.

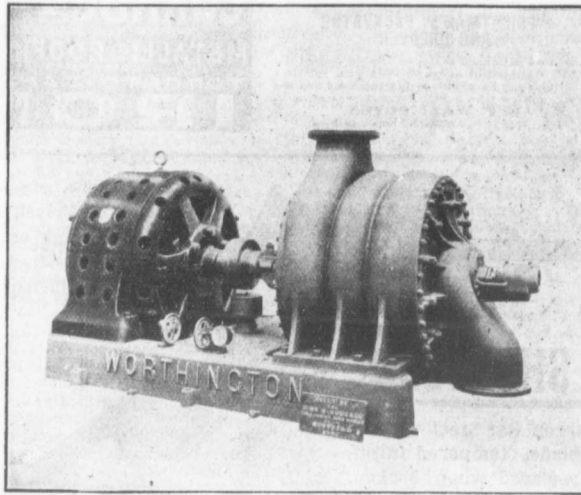

TURBINE PUMP OF THE MONTREAL WATERWORKS.

rated capacity of 5,000,000 imp. gal. per 24 hours against a total head of 110 lbs. The pump, built under the Worthington patents, was designed by Mr. William Clinton Brown, consulting engineer of the John McDougall Caledonian Iron Works, and was constructed entirely by them. It contains several novel features to eliminate noise and vibration, and a special thrust bearing which is stated by Mr. George Janin, superintendent of the Water Department, to be operating very satisfactorily. The pump is direct connected to a 400-h.p. Bullock motor running at 620 r. p. m. under full load and operated from a 2,200-volt, three-phase, 60-cycle current.

This unit was tested for 24 hours last September by Mr. L. A. Herdt, representing Mr. Janin, and Mr. Charles Lester for the makers. Calibrated ammeters, voltmeters and wattmeters were used to determine the current consumption, the amount of water was measured by a Venturi meter, the head of water was measured by a standard gauge and the temperature of the motor was determined by thermometers. Readings were taken every thirty minutes for the first six hours and every hour after that.

horse-power consumed during the test was 421 h.-p. for the first half and 421.3 h.-p. for the second half. The maximum power developed was 438.5 h.-p. when the pump was operating at a rate of over 5,800,000 imp. gal. per day.

The overall efficiency of the pump when delivering 3,500 imp. gal. per minute was 65 per cent., with a dis-

A charter under date of February 1st has been granted the Canadian Engineers, Limited, of Ottawa, Ont., a concern capitalized at \$40,000. The company has been formed to take over the practice formerly carried on by T. T. Simpson, C.E., and among those associated with Mr. Simpson are R. W. Farley, C.E., and S. J. Chapleau, C.E. Modern offices are being fitted up in the Brennan Building, where the company will act as engineers on all classes of work, giving special attention to hydro-electric developments.

JNO. S. FIELDING
CONSULTING ENGINEER
Hydraulics, Dams
ETC.
WATER POWER DEVELOPMENT
15 TORONTO STREET - - TORONTO

A. & E. LOIGNON, C. E.

17 Place D'Armes Hill, MONTREAL

REINFORCED CONCRETE CONSTRUCTIONS

FOR
Fireproof Buildings, Hydraulic and Public Works
Steel Structures for Bridges and Buildings
Warehouses, Factories, Water Power Developmen

The Concrete Engineering and Construction Co.

Engineers and Contractors,

125 Bay Street, - Toronto

Municipal Improvements

Agents for the

Reinforced Concrete Buildings

“JOHNSON CORRUGATED

Retaining Walls. Bridges. Etc.

STEEL BARS.”

HEAD OFFICE:

3 KING STREET EAST

PHONE: MAIN 4155

TORONTO

CRUSHED STONE

For Cement Sidewalks, Road Foundation and Concrete Work

ALWAYS ON HAND AND ARRIVING DAILY

ROGERS SUPPLY COMPANY

QUARRIES:

RYMAL
and
DUNDAS

The Winnipeg City Council are at present considering the advisability of passing a by-law whereby no building will be allowed to exceed 120 feet in height unless special permission be granted by both the Building Inspector and City Council.

GALT & SMITH

CONSULTING, CIVIL AND
SANITARY ENGINEERS

SPECIALTIES:
WATERWORKS, SEWERAGE
AND ELECTRIC LIGHTING

JOHN GALT, C. E., OWEN W. SMITH,
Mem. Can. Soc. C. E. Assoc. Mem. Can. Soc. C. E.

23 Jordan Street TORONTO

JOHN S. FIELDING

CONSULTING ENGINEER
WATER
POWER **DAMS, etc.**

15 TORONTO ST. — TORONTO

The Reliance Labor Exchange

426 St. James St., MONTREAL
Licensed to supply labor of all kinds.
Careful and prompt attention given.

JOHN SAUNDERS, - Prop.

The Electric Blue Print Co.

40 Hospital Street, MONTREAL
BLUE PRINTS
POSITIVE BLUE PRINTS
BLACK PRINTS
MULTI-COLOR PRINTS

Best Finished Work on the Market at
the Lowest Prices.

WHY PURCHASE STRUCTURAL STEEL

We offer 300 tons second hand
TEE AND GIRDER RAILS, for
bridges, &c., cut in lengths to
suit purchasers.

SESSENWEIN BROS., MONTREAL

McGREGOR & McINTYRE, LIMITED

67 to 91 Pearl Street, Toronto, Ont.

STRUCTURAL IRON WORKS

Beams, Channels, Tees, Angles, Chequered Plates, etc., in stock
Fire Escapes, Sidewalk Doors, Iron Stairs, etc., etc.
Sole Agents for Duplex Hangers and Goetz Post Caps, Wall
Boxes, etc.

PHONES: 7248
7249

ESTIMATES FURNISHED

JOSSON CEMENT

Is the Highest Grade Artificial Portland Cement and the Best for High
Class Work. Has been used largely for Government and Municipal Works.

TO BE HAD FROM ALL CANADIAN DEALERS OR FROM

C. I. DE SOLA, 180 St. James Street, MONTREAL

AMBURSEN DAMS

OF REINFORCED CONCRETE

Write us at once for information.

Ambursen Hydraulic Construction Co., of Canada, Limited
Coristine Building, MONTREAL

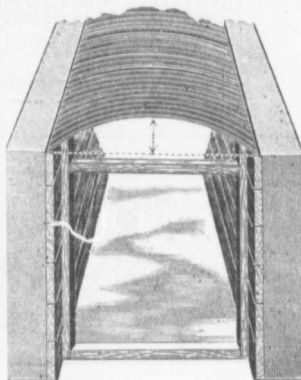

A MOULD FOR CONCRETE ARCHES

Is a Long Felt Want

**Robinson's Removable
Corrugated Mould**

to form Arches on Culverts is
something new and just out.
Can be used in Bridges and
Fire Proof Flooring.

Climax Road Machine Co.
Hamilton, Ont.

The Toronto Pressed Steel Co., Limited

Toronto and Winnipeg

Manufacturers

Drag Scrapers (Solid pressed bowl)
Wheel Scrapers (pressed or square bowls)
Dump Cars, from 1 to 3 yards
Wheelbarrows, Wood or Steel Trays
Waggons, Carts, Cement Mixers, Etc.

Prompt delivery from stock at Toronto and Winnipeg.
Send for complete catalogue. Write nearest office.

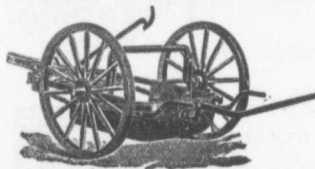

FOR SALE

We Offer Subject to Prior Sale for Immediate Shipment

4000 ft. S. & F. CAST IRON PIPE 8 in. x 45 lbs. x 12 ft. (Proved 300 pounds
4000 ft. " " " " 10 in. x 65 lbs. x 12 ft. (and Coated.)

Also a Large Assortment of Cast Iron Specials 2' to 10'.

Our Season Being Over We are Prepared to Sell at Old Prices to Reduce Stock.

L. H. GAUDRY & CO., Importers, QUEBEC and MONTREAL
76 ST. PETER STREET 507 CORISTINE BUILDING

NOTES.

The contractors of Winnipeg are complaining of the high price of all building material while the architects are refusing to allot tenders on account of their being priced too high.

The sub-building committee of the city of Winnipeg are preparing a new by-law which will contain 300 clauses, 98 of which are now complete. It is proposed to increase the building water rates 100 per cent, this increase will bring the rates on a par with those now in force in Montreal.

Edmonton, Alta., has during the past month established a record in building reports, the total amount of permits issued being \$366,390, an amount they have not equalled in any month during the past year. The total for February 1906 was \$56,920 showing an increase this year of \$300,470. The local building inspector is confident that this astonishing increase is only a beginning and estimates the yearly total for 1907 to reach at least \$500,000 against \$200,000 in 1906.

A. LEOPRED

(Graduate of McGill).

**Consulting Engineer
WATERWORKS** A SPECIALTY.

39 St. John Street
Metropolitan Ins. Bldg. **QUEBEC**
Phone 546.



KERR'S GLOBE AND GATE VALVES

STRICTLY HIGH GRADE.
TESTED & PACKED

WHEN INSTALLING
a water works
system get Kerr Valves
and Hydrants. They give
satisfaction every time.

Mail us your Specifications.



THE KERR ENGINE CO. LIMITED

VALVE AND HYDRANT MANUFACTURERS
WALKERVILLE, ONT.







CONCRETE MIXERS

Of 14 distinct types and in many sizes.
Capacity 2 to 75 cubic yards per hour.
Most up-to-date in the market.
Of best material and workmanship.
Prices \$120.00 and upwards.
Hand, Gravity and Power.
With power (Steam, Gasoline or Electric) if required.

Made by the
UNITED CONCRETE MACHINERY CO.

Sold by
E. F. DARTNELL, - Montreal











Electric Light Plants

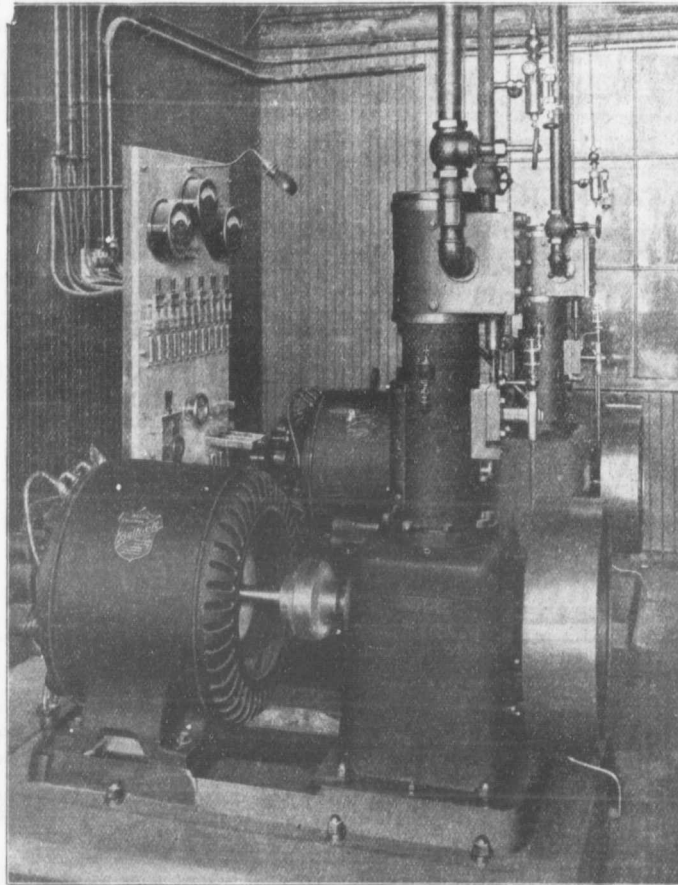

Two of our 12. K.W. Generators and Auxiliary Apparatus forming the lighting plant of Dow's Brewery, Montreal. The base of each set is only 57½ in. x 32 in.

"Allis" Mining, Saw Mill and Flour Mill Machinery, Engines, Pumps, Steam Turbines, Turbine Water Wheels.

"Bullock" Electric Apparatus.

"Ingersoll" Air Compressors, Coal Cutters and Rock Drills.

"Lidgerwood" Hoisting Engines.

ALLIS-CHALMERS-BULLOCK

LIMITED

Head Office and Works: MONTREAL

District
Offices :

{ MONTREAL : Sovereign Bank Bldg.
NEW GLASGOW : N.S. Telephone Bldg.
WINNIPEG : 251 Notre Dame Ave.

{ TORONTO : Traders Bank Bldg.
NELSON : Josephine St.
VANCOUVER : 416 Seymour St.

D. Houle & Company, contractors, of Montreal, have dissolved partnership.

The Commercial Cement Company, Limited, Winnipeg, have completed their buildings, which are situated at Balcocks Spur, 70 miles south-west of Winnipeg, on the Carman branch of the Canadian Northern Railway. Most of the machinery which is being procured from Milwaukee is already installed, and it is expected that operations will begin shortly.

JOHN T. FARMER

MECHANICAL and
HYDRAULIC ENGINEER

418 Christine Bldg. - MONTREAL Price Lists and Discounts on Application In Sizes from 4 inches to 24 inches

Portland Cement...

HIGH GRADE GERMAN BRANDS FOR GRANOLITHIC
AND ARTIFICIAL STONE SIDEWALKS.

**Sewer Pipes, Best English Cements. Best Belgian Cements
Culvert Pipes, &c. W. McNALLY & CO., Montreal**

Phone No.: PARKDALE 1809. Post Office and Telegraph Address: SWANSEA

THE DOMINION SEWER PIPE CO., LIMITED
SWANSEA, TORONTO, ONT.



MANUFACTURERS OF

- VITRIFIED SALT GLAZED -
SEWER PIPES

Canadian White Company, Limited

SOVEREIGN BANK BUILDING, MONTREAL, CANADA

WINNIPEG OFFICE: BANK OF BRITISH NORTH AMERICA BUILDING

ENGINEERS AND CONTRACTORS

FOR

Steam and Electric Railroads: Electric Light and Power Plants: Building Construction: Water and Gas Works: Docks, Harbor Works, etc., etc.

J. G. WHITE & COMPANY, INC.,
New York City

CORRESPONDENTS
J. G. WHITE & COMPANY, LIMITED,
London, England

WARING-WHITE BUILDING CO.
London, England

CHATHAM DUMP BOXES

HAVE SEVERAL very desirable features. They can be placed on any ordinary Wagon Gear. When the wagon gear is desired for other purposes, all you require to do is to remove the Box. The inside view shows how the load is dumped clear of the reach, and the inside half of the bottom protects the reach.

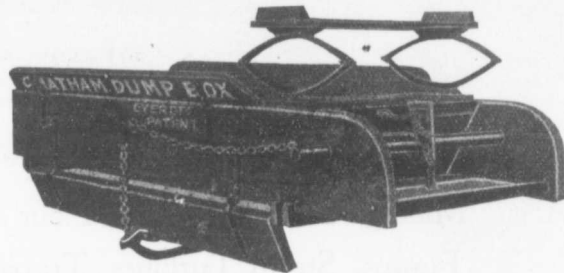

Loose earth, sand, gravel, lime or any other commodity of like nature can be dumped in one pile, or spread along as desired. The contrivance for dumping is operated by foot, so the driver has the use of both hands. Load can be dumped without driver leaving the seat, and the bottom can be drawn up into position while starting on the return trip.

A GREAT TIME SAVER

No teamster can afford to be without it. No contractor can afford to hire a teamster not using one of these boxes.

**DROP US A CARD AND WE WILL BE PLEASED TO GIVE
YOU FURTHER PARTICULARS, PRICES, ETC.**

The Chatham Wagon Co., Limited, Chatham, Ont.

Paving Granite

Granite Sets for Street Paving. —CURBING cut to any shape ordered. — Fine Rich Colors for Building and Monumental Purposes. Quarries, St. Philippe d'Argenteuil, P.Q.

Address all communications to

JOS. BRUNET - COTE DES NEIGES, MONTREAL

BANCO ZAROSSI

Italian Licensed Labor Contractor
460 St. James St., MONTREAL

All kinds of Italian Laborers furnished on short notice.

DAVIS & JOHNSTON
CIVIL ENGINEERS

WATER WORKS, SEWERAGE AND SEWAGE DISPOSAL

Wm. Mahlon Davis, Herbert Johnston, C. E.
M. Can. Soc. C. E.
Offices: **BERLIN and GALT**

ARTIFICIAL STONE PAVEMENTS

SIDEWALKS A SPECIALTY
CORPORATIONS Will do well to consider our work and prices before letting contract.
The Silica Barytic Stone Company of Ontario, Limited.

WALTER MILLS General Manager. Head Office: **INGERSOLL, ONT.**

THE PHOENIX BRIDGE & IRON WORKS, LIMITED
MONTREAL
GENERAL STEEL CONTRACTORS

Large Stock I BEAMS, CHANNELS, ANGLES, TEES, ZEES and PLATES always on hand.

Dominion Bridge Co., Ltd.

P. O. Address, MONTREAL, P.Q.
Works at LACHINE LOCKS, P.Q.

STEEL BRIDGES

For Railways and Highways
Piers, Trestles, Water Towers,
Tanks, Buildings, Roofs, Girders,
Beams and Columns

Toronto Agent: **GEO. E. EVANS,**
38 Canada Life Bldg., TORONTO, ONT

PORTLAND CEMENT.



SEWER PIPES

FIRE BRICKS

FIRE CLAY

ALEX. BREMNER

50 Bleury Street, MONTREAL



STRUCTURAL STEEL

FOR

**BRIDGES, BUILDINGS,
ROOF-TRUSSES, ETC.**

THE LOCOMOTIVE & MACHINE CO.
of Montreal, Limited

Imperial Bank Building - Montreal



FACTORY BUILDINGS

ENTIRELY IN

REINFORCED CONCRETE

STEEL CONCRETE COMPANY

E. A. WALLBERG, President

Merchants Bank Building

MONTREAL

PACIFIC COAST PIPE CO., LIMITED, - P.O. BOX 563, VANCOUVER, B.C.

**Machine Banded
Wood Stave
Water Pipe**



Last year we made 75 miles of pipe of various sizes; one line alone being over 10 miles of high pressure 8-inch pipe for a pumping plant for the C.P. Ry. Co.

**WRITE FOR CATALOGUE
FULL PARTICULARS AND ESTIMATES FURNISHED**



CALVANIZED WIRE WOUND WOODEN PIPE

No frost breaks, no corrosion. No electrolysis. It is easily and cheaply laid.
Its carrying capacity is never decreased by rust.

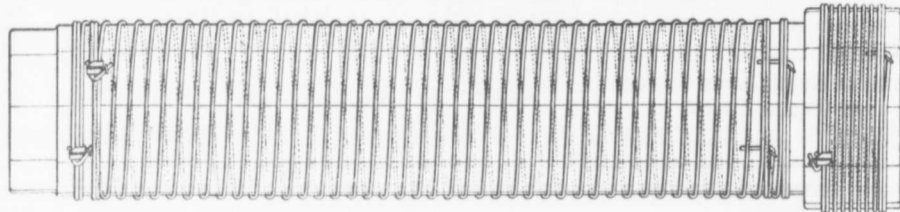

The Dominion Wire Wound Wood Water Pipe

Showing special method of winding with two independent parallel wires.
The great advantage of this is, that in event of one wire becoming damaged the pipe still retains a factor of safety of 2.5.

Made only by

THE DOMINION WOOD PIPE CO., LIMITED
NEW WESTMINSTER, B. C.

Also Manufacturers of Continuous Stave Pipe for Irrigation and Power Purposes.

WRITE FOR CATALOGUE.



End view of Pipe and Coupling

Please mention the CANADIAN CONTRACT RECORD when corresponding with advertisers.

CANADIAN IRON AND FOUNDRY CO. LIMITED

Special Castings
Flange Pipe
Branches
Hydrants
Valves



CAST IRON PIPE

Valve Boxes and General Water Works Supplies

SMALL DIAMETER WHEELS AND AXLES FOR CONTRACTORS.
CAR WHEELS. CASTINGS OF ALL KINDS.

Works at: { HAMILTON, ONT. = MONTREAL, P. Q.
ST. THOMAS, ONT. = THREE RIVERS, P. Q.
FORT WILLIAM, ONT. = LONDONDERRY, N. S. }

HEAD OFFICE: - **CANADA LIFE BUILDING, MONTREAL**

CLASSIFIED INDEX OF ADVERTISERS

ACCIDENT INSURANCE Page
 Ontario Accident Insurance Co. 19

BLUE PRINTS
 Electric Blue Print Co. 9

BLOWERS
 Buffalo Forge Co. 4

BRIDGES (CONCRETE)
 Steel Concrete Co. 13

BRIDGES (STEEL)
 Canadian Bridge Co. 19
 Canada Foundry Co. 25
 Dominion Bridge Co. 13
 Jenks & Dresser. 20
 Phoenix Bridge and Iron Works. 13

CEMENT
 Alpena Portland Cement Co. 24
 Alsen Portland Cement Co. 18
 Baxter, Paterson & Co. 7
 Bremner, Alex. 13
 Canadian Portland Cement Co. 4
 Currie & Co., W. & F. P. 24
 DeSola, C. I. 9
 Gray & Bruce Portland Cement Co. 24
 Hyde & Co., F. 22
 Hanover Portland Cement Co. 16
 Lakefield Portland Cement Co. 16
 McNally & Co., W. 12
 Morrison & Co., T. A. 20
 National Portland Cement Co. 17
 Owen Sound Portland Cement Co. 23
 Ontario Portland Cement Co. 20
 Raven Lake Portland Cement Co. 18
 Stinson-Reeb Builders' Supply Co. 22
 Toronto Pottery Co. 22
 Thorn Cement Co. 16

CONTRACTORS' SURETY BONDS
 United States Fidelity & Guaranty Co. 21

CONCRETE MIXERS AND MACHINERY
 Baxter, Paterson & Co. 7
 Dartnell, E. F. 10
 Hopkins & Co., F. H. 26
 Ideal Concrete Machinery Co. 17
 London Concrete Machinery Co. 16
 Mussels Limited. 3
 Morrison & Co., T. A. 20
 Toronto Pressed Steel Co. 9
 Vining Bros. Mfg. Co. 5

CONTRACTORS' PLANT
 Allis-Chalmers-Bullock. 11
 Beatty & Sons, M. 22
 Canada Foundry Co. 25
 Hopkins & Co., F. H. 26
 Locomotive & Machine Co. 13
 Mussels Limited. 3
 Peat & Sons, James. 16
 Toronto Pressed Steel Co. 9
 Wallington, G. P. 7

CONCRETE CONSTRUCTION
 Ambursen Hydraulic Construction Co. 9
 Baxter, Paterson & Co. 7
 Concrete Engineering & Construction Co. 8
 Loignen, A. & E. 8
 Steel Concrete Co. 13

CONTRACTORS' EMPLOYMENT BUREAUS
 North Western Employment Agency. 23
 Reliance Labor Exchange. 3
 Zarossi, Banco. 16

CORRUGATED IRON
 Metallic Roofing Co. 5
 Pedlar People. 22

CRUSHERS (STONE AND ROCK)
 Allis-Chalmers-Bullock. 11
 Beatty & Sons, M. 22
 Canada Foundry Co. 25
 Dartnell, E. F. 10
 Hopkins & Co., F. H. 26
 Mussels Limited. 3
 Morrison & Co. T. A. 20
 Sawyer & Massey Co. 20

DRILLING CONTRACTORS Page
 Harvey, J. 24
 Peat & Sons, James. 16

DUMP WAGONS
 Chatham Wagon Co. 12

DEBENTURES
 Nay, Anderson & Co. 22
 Stimson & Co., G. A. 21

ENGINEERS AND CONTRACTORS
 British Columbia General Contract Co. 25
 Canadian White Co. 12

ENGINEERS (CIVIL)
 Chipman, Willis. 23
 Connor, Clarke & Monds. 23
 Davidson, Shirley. 21
 Davis, Johnston. 13
 Fenson, C. J. 19
 Fielding, John S. 8, 9
 Galt, John. 9
 Jackson, John H. 23
 Lea & Coffin. 23
 Leofred, A. 10
 McConnell, Brian D. 24
 McDougall & McRae. 9
 Parke, Roderick J. 23
 Scott, Wm. Fry. 21
 Simpson, T. T. 21

ENGINEERS (MECHANICAL)
 Farmer, John T. 12
 Galt, John. 9

ENGINES
 Allis-Chalmers-Bullock. 11
 Cameron & Co., Hugh. 20
 Sawyer & Massey Co. 20

ELECTRICAL APPARATUS AND SUPPLIES
 Allis-Chalmers-Bullock. 11
 Canadian Gen. Elec. Co. 25
 Drummond, McCall & Co. 18
 Northern Electric & Mfg. Co.

FIRE BRICKS
 Baxter, Paterson & Co. 7

FIRE APPARATUS
 Cameron & Co., Hugh. 20
 Meadows, George B., Toronto Wire, Iron & Brass Works Co. 18
 McGregor & McIntyre. 9
 Seagrave, W. E., Walkerville, Ont. 20

HOISTING MACHINERY
 Allis-Chalmers-Bullock. 11
 Beatty & Sons, M. 22
 Canada Foundry Co. 25
 Georgain Bay Engineering Works. 7
 Hood & Sons, Wm. 19
 Hopkins & Co., F. H. 26
 Mussels Limited. 3
 Rogers Mfg. Co. 24

HYDRANTS
 Canada Foundry Co. 22
 Canadian Fairbanks Co. 24
 Canadian Iron & Foundry Co. 14
 Gartshore-Thomson Pipe & Foundry Co. 18
 Kerr Engine Co. 10
 McDougall Co., R. 21

LOCOMOTIVES AND RAILS
 Canada Foundry Co. 25
 Gartshore, John J. 19
 Hopkins & Co. 26
 Locomotive & Machine Co. 13
 Mussen Limited. 3
 Sessenwein Bros. 9

PLASTER BOARDS
 P. W. St. George. 24

PILE DRIVING
 Hood & Sons, Wm. 19
 Russell, John E. 19

PAVING AND PAVING MATERIALS
 Baxter, Paterson & Co. 7
 Brunet, Joseph. 13
 Forest City Paving Co. 23
 Ontario Asphalt Block Co. 23
 Silica Barytic Stone Co. of Ontario. 13

PIPE (CAST IRON) Page
 Baxter, Paterson & Co. 7
 Canada Foundry Co. 25
 Gartshore-Thomson Pipe and Foundry Co. 18
 Gaudry & Co., L. H. 9
 Canadian Iron & Foundry Co. 14

PIPE (WOODEN)
 Canadian Pipe Co. 14
 Dominion Pipe Co. 14
 Pacific Coast Pipe Co. 14

PLUMBERS' SUPPLIES
 Somerville Limited. 5

PUMPS AND PUMPING MACHINERY
 Allis-Chalmers-Bullock. 11
 Canadian Buffalo Forge Co. 4
 Canadian Fairbanks Co. 24
 Canada Foundry Co. 25
 Drummond, McCall & Co. 18
 Mussels Limited. 3
 McDougall Caledonian Iron Works Co., John. 19

ROAD MACHINERY
 Cameron & Co., Hugh. 20
 Climax Road Machine Co. 9
 Heaman, George. 25
 Morrison & Co., T. A. 20
 Mussels Limited. 3
 Sawyer & Massey Co. 20

ROCK DRILLS
 Allis-Chalmers-Bullock. 11

ROPE
 Allan, Whyte & Co. 21
 Dominion Wire Rope Co. 26
 Greening Wire Co., B. 21

STEEL BARS (CORRUGATED)
 Corrugated Steel Bar Co. of Canada. 20

STRUCTURAL IRON AND STEEL
 Baxter, Paterson & Co. 7
 Canada Foundry Co. 25
 Dominion Bridge Co. 13
 Jenks & Dresser. 20
 Locomotive & Machine Co. 13
 McGregor & McIntyre. 9
 Phoenix Bridge & Iron Works. 13

STONE
 Crushed Stone, Limited. 14
 Doolittle & Wilcox. 21
 Rogers Supply Co. 8

SHOVELS (STEAM)
 Allis-Chalmers-Bullock. 11
 Beatty & Sons, M. 22
 Canada Foundry Co. 25
 Hopkins & Co., F. H. 26
 Locomotive & Machine Co. 13
 Mussels Limited. 3

SEWER PIPE
 Bremner, Alex. 13
 Canadian Sewer Pipe Co. 4
 Dominion Sewer Pipe Co. 12
 Toronto Pottery Co. 22

SHOVELS
 Canadian Shovel & Tool Co. 7
 Hopkins & Co., F. H. 26
 Mussels Limited. 3

TELEPHONE SUPPLIES
 Northern Electric & Mfg. Co.

TANKS AND STAND PIPES
 Canada Foundry Co. 25
 Ontario Wind Engine & Pump Co. 23

VALVES
 Canada Foundry Co. 25
 Canadian Fairbanks Co. 24
 Canadian Iron & Foundry Co. 14
 Gartshore-Thomson Pipe & Foundry Co. 18
 Kerr Engine Co. 10
 McDougall Co., R. 21

NEW COMPANIES.

Carter-Halls-Aldinger Company, Limited, Winnipeg, Man., incorporated, to carry on the business of builders and contractors, capital \$50,000. Incorporators, W. H. Carter, P. C. Locke, J. E. Robertson, all of Winnipeg, and F. E. Halls and A. H. Aldinger of Chicago.

Bitulithic & Contracting Company, Limited, Winnipeg, Man., incorporated, capital \$150,000. Incorporators, W. M. Macphail, A. B. Lowden, H. A. Robson, J. B. Coyne and R. V. Harris, all of Winnipeg.

Dominion Quarry Company, Limited, Montreal, Que., incorporated, capital \$20,000. Incorporators, L. C. Rivard, R. Delfausse, J. D. Avard, E. L. Rivard and A. B. Dufresne, all of Montreal.

Cobalt North Star Silver Mining Company, Limited, Bridgeburg, Ont., incorporated, capital \$10,000. Directors, H. J. Hopkins, W. C. Paul, and C. C. Paul.

Silver Bird Cobalt Mines, Limited, Toronto, Ont., incorporated, capital \$1,500,000. Directors, H. D. McCormick, J. F. Lennox, and E. Gillis.

Massive Corundum Company of Ontario, Limited, Niagara Falls, Ont., incorporated, capital \$2,000,000. Directors, O. R. Sprague, J. F. Chamberlin and F. W. Griffiths.

American Cobalt Mines Limited, Toronto, Ont., incorporated, capital \$1,000,000. Directors, C. P. Gilchrist, W. Grief, and others.

Northwest Bay Larder Lake Mining Company, Limited, Toronto, Ont., incorporated, capital \$500,000. Directors, W. H. Phelan, Isabell McLellan and F. Turner.

Deloro Reduction & Mining Company, Limited, Toronto, Ont., incorporated, capital \$100,000. Directors, G. G. Plaxton, J. E. Parsons, and Lena Gatzmeyer.

The Cobden Copper Company, Limited, Sault Ste. Marie, Ont., incorporated, capital \$500,000. Directors, C. B. Sexsmith, C. Knapp, and others.

Queen of Sheba Gold Mines, Limited, Sudbury, Ont., incorporated, capital \$1,000,000. Directors, H. R. Frankland, L. E. Hambly and J. K. Leslie.

The Pense Cobalt Mining Company, Limited, Toronto, Ont., incorporated \$1,000,000. Directors: J. Pearson, J. H. Taylor, and J. H. Denton.

Emerald Development Company, Limited, Sudbury, Ont., incorporated, capital \$150,000. Directors, H. R. Frankland, L. E. Hambly and J. K. Leslie.

Culvert Cobalt Silver Mines, Limited, Toronto, Ont., incorpor-

The HANOVER PORTLAND CEMENT CO., Limited

Manufacturers of

"SAUGEEN" BRAND

Prompt Shipments.

Write for Prices

OFFICE AND WORKS: HANOVER, ONTARIO.



DRILLING CONTRACTORS

WATER, SALT, OIL AND GAS WELLS

to any depth from 100 to 3000 feet. Contracts taken in any part of Canada. Excellent references. Estimates. Geological Reports. Expert Drillers and Complete Drilling Rigs Furnished.

JAMES PEAT & SONS

Established 1865. PETROLEA, ONT.

SCHIEFFLER PROPORTIONING CONTINUOUS MIXER

Automatically proportions any three different materials crushed rock and coarse aggregates for large contract work. Made in all sizes, fitted with any kind of power. For Street Paving, Sidewalk, Reinforced Construction, Block and Brick plants there is no Mixer equal to it. A greater capacity and better mix with exact proportions and requires less amount of power than any other Mixer. All parts made extra heavy, strong and lasting.

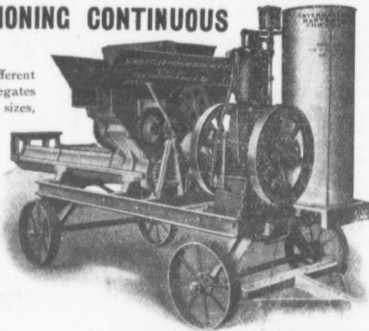

THE LONDON CONCRETE MACHINERY CO.

28 REDAN ST. - LONDON ONT.



"Lehigh" Portland Cement

Capacity 20,000 Barrels Per Day.

The "Lehigh Portland Cement Company, Limited," are also now building a plant at Belleville, Ont., of 750,000 barrels annual capacity. Until this plant is completed all orders can be shipped from the United States. For prices, etc., address—

THORN CEMENT CO. - Buffalo, N. Y.

SALES AGENTS FOR CANADA

Portland Cement

Monarch Brand



Highest quality—guaranteed to fulfill the requirements of specifications for Portland Cement approved of by the Canadian and American Societies of Civil Engineers.

Prompt shipments from mill or stock at Fort William and Port Arthur.

THE LAKEFIELD PORTLAND CEMENT CO., LIMITED
LAKEFIELD, ONT.

ated, capital \$1,000,000. Directors, G. Grant, A. Dodds and others.

McFarlane & Douglas, Limited, Ottawa, Ont., incorporated to manufacture sheet metal building material, capital \$100,000. Direc-

tors, T. D. McFarlane, J. R. Douglas, F. N. McFarlane and others.

Zimmerman Manufacturing Company, Limited, Hamilton, Ont., incorporated to manufacture textile

fabrics, capital \$300,000. Directors, A. Zimmerman, J. S. Thomson, A. F. Zimmerman, S. C. Mewburn, P. M. Smith and G. D. Fearman.

Hazel Jule Cobalt Silver Mining

Don't Dodge Prosperity

The Manufacture of Concrete Building Blocks with an Ideal Concrete Machine is a sure way to prosperity in any locality. Not only are Ideal Blocks adaptable to any building purpose, but they excel all other materials in durability, appearance and fire-proof qualities. One man, without previous experience, can make Ideal Blocks so rapidly, and at so little cost, that all other materials may be profitably undersold.

IDEAL CONCRETE MACHINERY

Makes blocks in countless ornamental designs and natural stone effects. Embodies the only principle (face down) permitting the practical use of rich facing material with less expensive material in back of blocks.

Simple in construction. No springs, chains or gears. Practically everlasting and adaptable to any size within capacity.

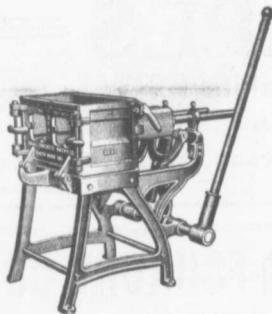

Catalogue and valuable facts on Concrete Block manufacture free on application.

IDEAL CONCRETE MACHINERY CO.
LIMITED

DEPT. A. Q. LONDON ONT.

LONDON ———— ONTARIO

MUSSENS LIMITED,
MONTREAL, CANADA
SOLE AGENTS FOR CANADA

One Grade "The Cement of Quality" The Highest



Tests of
NATIONAL Portland Cement



BY

The City Engineer of Toronto for 1903-4

Note the High Grade of National. Compare it with others.

| Year. | No Samples Tested. | Soundness Fajji Test. | Specific Gravity | Residue in Test on No. 100 Sieve | Setting Time in Minutes | | Tensile Strength in pounds per square inch. | | | | | | | | | |
|-------|--------------------|--------------------------|------------------|----------------------------------|-------------------------|-------|---|--------|---------|-------|------|------------------------|--------|---------|-------|-------|
| | | | | | Initial | Final | Neat. | | | | | 3 (Sand) to 1 (Cement) | | | | |
| | | | | | | | 1 dy. | 7 d. s | 28 d. s | 3 mos | 1 yr | 1 dy. | 7 d. s | 28 d. s | 3 mos | 1 yr. |
| 1903 | 20 | O.K. | 3.135 | 2.1 | 162 | 345 | 307 | 701 | 783 | 827 | * | 74 | 214 | 299 | 367 | * |
| 1904 | 44 | O.K. | 3.150 | 2.0 | 132 | 342 | 300 | 744 | 848 | 914 | 938 | 96 | 262 | 354 | 401 | 427 |

* Tests for 1 year were not completed when records closed. 1905 report not yet issued.

THE BEST IS THE CHEAPEST

The National Portland Cement Company

Limited

Head Office and Mills: DURHAM, ONTARIO

Company, Limited, Toronto, Ont., incorporated, capital \$500,000. Directors, W. H. Wilson, C. W. Evans and H. L. Graham.

Cobalt Silver Stone Mining Company, Limited, Ottawa, Ont., incorporated, capital \$500,000. Directors, J. Morgan, E. A. Honeywell and W. Charbonneau.

Wane Cobalt Silver Mining Company, Limited, Windsor, Ont., incorporated, capital \$50,000. Directors, A. Green, J. W. Kay, and others.

Cobalt & Blanche River Silver Mining Company, Limited, Ottawa, Ont., incorporated, capital \$500,000. Directors, J. Connelly, J. O'Sullivan.

RAVEN LAKE CEMENT



The Best That

Can Be Made

RAVEN LAKE PORTLAND CEMENT CO., Limited
VICTORIA ROAD P.O. ONT.

GERMAN ALSEN, at higher prices than competitors has again this year been awarded the most important contracts of the World because practical tests by leading Engineers proved its merit and relative economy. Note the following:

| | | | | |
|-----------------------------|---|---------------|------------------------------|---------------|
| MEXICO CITY | (shipping instructions so far 60,000 bbls) approximate amount | 120,000 bbls. | U.S. PHILIPPINE GOVMT. ORDER | 40,000 bbls. |
| MEXICA DAM | | 175,000 bbls. | GOVMT. ORDER SOUTH AMERICA | 150,000 bbls. |
| XOCHIMILCO WATER WKS., MEX. | approximate | 200,000 bbls. | RIO DE JANEIRO, SANTO, & TC. | 40,000 bbls. |

Also enormous quantities for the PACIFIC COAST, AUSTRALIA, ENGLAND, SOUTH AFRICA, &c. There is always a certain trade who will pay for the best. We also make American Alsen, the highest grade of domestic Portland cement.

CEMENT

45 BROADWAY, NEW YORK CITY

CEMENT

We protect our customers!

FIRE ESCAPES

Wire Screens for Road Making

Wrought Iron and Wire Guards and Enclosures for Jails, Asylums, Etc.

The Geo. B. Meadows, Toronto Wire, Iron & Brass Works Company
67 Wellington Place, TORONTO Limited

JAMES THOMSON, President. J. G. ALLAN, Vice-President. JAMES A. THOMSON, Secretary. ALEX. L. GARTSHORE, Treasurer.

THE GARTSHORE-THOMSON PIPE & FOUNDRY CO. LIMITED.

Manufacturers of

Flexible and Flange Pipe,
Special Castings and all kinds of
Waterworks Supplies.



3 inches to 60 inches diameter.

for Water, Gas, Culvert and Sewer

HAMILTON, ONT.

PATENT

TURBINE PUMPS

KORTUNG TWO CYCLE GAS ENGINES,
GRAVITY AND PRESSURE FILTERS,
WATER SOFTENING APPARATUS,
ELECTRICAL MACHINES.

BUILT BY

MATHER & PLATT, LIMITED
MANCHESTER, ENG.

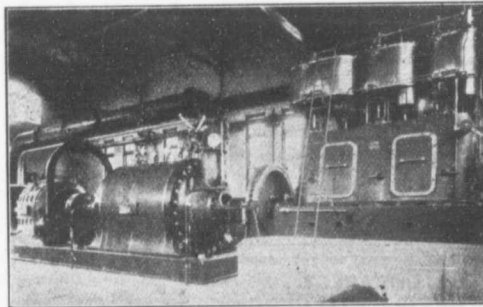

Six Stage Turbine Pump Electric Motor and High Speed Steam Engine. Built for the Montreal Water and Power Co., to do 450 imperial gallons a minute against 300 feet head. Overall R.E. 70 per cent.

CANADIAN AGENTS:-

Drummond, McGill & Co., Montreal

The Canadian Bridge Co., Limited

WALKERVILLE, ONT.

MANUFACTURERS OF RAILWAY AND HIGHWAY BRIDGES

Locomotive Turn Tables,
Roofs, Steel Buildings and
Structural Iron Work of all descriptions

C. J. FENSOM, B. A. Sc.
CONSULTING ENGINEER
Aberdeen Chambers - Toronto
Machinery designed, supervised,
inspected and contracted for.
TESTS - REPORTS
Electric Light Plants, Power Plants,
Pumping Plants.

PILE DRIVING

On land and water by steam.
Pile drivers or drop hammers.
Dams, wharves, bridge building,
trestle work and general contract-
ing.
Submarine diving and all kinds
of submarine work.



We have always a stock in hand to
let of:
Diving Outfits, Portable Boil-
ers, Hoisting and Pumping
Machinery, Etc.

WM. HOOD & SON
10 Richmond Sq. - MONTREAL

The Ontario Accident Insurance Co.

ACCIDENT, EMPLOYERS, ELEVATOR
AND GENERAL LIABILITY

104 St. Francois Xavier St. Montreal

RAIL LOGOMOTIVES CARS

For Contractors, Switches, Gir-
ders, &c.
New and Second Hand.

John J. Gartshore

83 Front St. West,
(Opposite Queen's Hotel.) TORONTO

ELECTRICITY

If you desire to keep posted on
the wonderful progress that is
taking place in the use of elec-
tricity for an almost endless var-
iety of purposes, you should sub-
scribe to the

Canadian Electrical News and Engineering Journal

A 44 PAGE MONTHLY.
PRICE \$1 PER YEAR

Write for free sample copy to

The G. H. Mortimer Publishing Co.
LIMITED
Toronto Montreal Winnipeg Vancouver

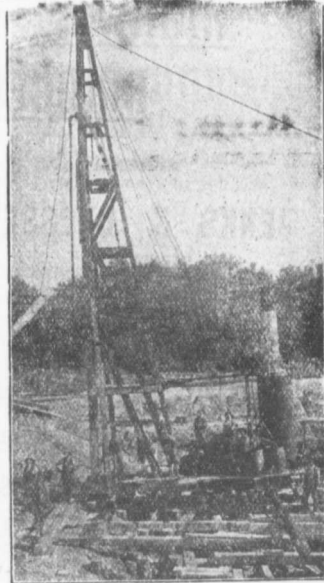

PILE DRIVING

and Foundation Work.

By 5-ton Automatic Steam Pile Hammer
Water Jet or Drop Hammers, Dock Build-
ing, Submarine Work and Dredging.

BUILDING MOVER AND WRECKER

General Contracting.

JNO. E. RUSSELL, - Toronto
Residence, 1010 Queen St. E.—Phone M. 4516
Office and yard 307 Logan Ave.—Phone M. 2007

PUMPS FOR WATER WORKS

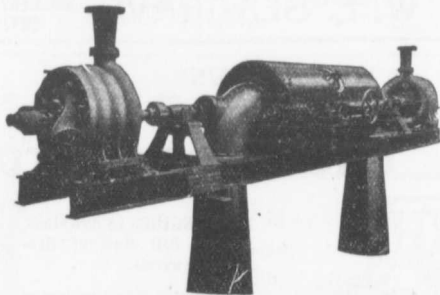

Two Worthington 3-Stage Turbine and McCormack
Water Wheels, built for Port Arthur, Ont., Water
Works, 1440 gal. per minute against 350 ft. head.

WATER WORKS SYSTEMS INSTALLED

Boilers, (Return Tube and Water
Tube,) Tanks, Penstocks,
Mill Machinery.

Builders in Canada of

"WORTHINGTON" TURBINE PUMPS

The John McDougall Caledonian Iron Works Co.,

Estimates Cheerfully Furnished

Montreal.

Limited.

JOHNS. FIELDING

Mem. Soc. C.E. West Penn. 87
Mem. Engineer's Club, Toronto
CONSULTING ENGINEER
Expert on Bridges and Machinery
Room 2, 15 Toronto Street, TORONTO, ONT.

**STEEL
HIGHWAY
BRIDGES**

JENKS & DRESSER
SARNIA, ONT.

**BUILDERS OF
STEEL HIGHWAY BRIDGES
STRUCTURAL STEEL WORK
CONCRETE ABUTMENTS**

**43
MILLION
DOLLARS**

WAS SPENT
on new
buildings in
Winnipeg
alone during
the past 3
years. . . .

If you want Western
Business you should
cater for its trade by
advertising in the

**WESTERN CANADA
CONTRACTOR & BUILD-
ERS GAZETTE**

Published, printed and edited
solely for the West.

For Sample and Advt. Rates, address
720 Union Bank, WINNIPEG.

Stone Crushers and
Grinders
Steam Road Rollers
Fire Engines, Steam
and Gasoline
Paving, Sewer and
Pressed Bricks
"TAMCO" Crushed
Stone for Concrete, Roofing
and Macadam.
T. A. Morrison & Co.
Montreal.
Telephone Main 4532.

Crushed Stone, Limited
STONE of any Size and in any Quantity on hand for
Sidewalks, Roadwork or Concrete Work

Works: **KIRKFIELD, ONT.** Head Office: 47 Yonge St. Arcade, **TORONTO**
Phone Main 4516
G. W. Essery, Manager.

Blue Lake Cement

MADE BY
THE ONTARIO PORTLAND CEMENT Co. LIMITED
HEAD OFFICE: BRANTFORD, ONT. LONG DISTANCE 'PHONE 104

THE JOHNSON CORRUGATED STEEL BAR

FOR
REINFORCED CONCRETE
Manufactured by

THE CORRUGATED STEEL BAR CO. OF CANADA, LIMITED
Operating under Johnson Patent No. 91690 and by license of Sir Wm. Mather.
Office: **Christine Building, MONTREAL**



New, Re-built and Second-hand
TRACTION and PORTABLE ENGINES
(Simple and Compound)

For drawing and driving **Rock Crushers,
Road Graders, Cement Mixers,
Grinders, Threshers, Plows, Saw
Mills** and miscellaneous uses.

All Powers Quality the Best
Correspondence Solicited

Sawyer & Massey Co., Ltd.
Road Machinery Department
Hamilton Canada

LIGHTNESS, STRENGTH AND ECONOMY

Seagrave Patent Trussed Ladders, Trussed Aerial, City Service and Village
Hook and Ladder Trucks, Combination Hook and Ladder Trucks and Chemical
Engines, Trussed Trucks and Hand Pumps, Com-
bination Hose Wagons and
Chemical Engines, Hose
Wagons, Combination Hook
and Ladder Trucks and
Hose Wagons, Chemical En-
gines, Fire Extinguishers-
Hose Reels, Patrol Wagons,
Ambulances, Specialty Wa-
gons, Patent Sleigh Runners,
and other Modern Fire Fight-
ing Tools.

Prompt attention given all inquiries. All goods built to order.
Long Distance
Phones 686 and 684
**W. E. SEAGRAVE, WALKERVILLE
ONT.**

**"WATEROUS"
ROAD MACHINERY AND
FIRE APPARATUS**

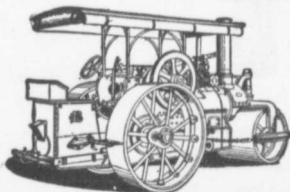

FIRE ENGINES in five sizes,
with a full line of fire-
fighting goods.

We Rebuild other makes of
Fire Engines with our
patent Boiler.

BRANTFORD PITTS DOUBLE ENGINE STEAM ROAD ROLLER
IN THREE SIZES—10, 12 and 15 ton.
CORRESPONDENCE SOLICITED.

HUGH CAMERON & CO., Selling Agents 72 Queen St. West,
Manning Chambers, **TORONTO**

Telephone: Main 5127.

Shirley Davidson, B. A. Sc.

(McGill University)

Contracting and Consulting Engineer

Bank of Ottawa Building,
224 St. James Street, MONTREAL

WILLIAM FRY SCOTT
STRUCTURAL ENGINEER

Consultation or Design: Buildings, Building Construction, Foundations, Walls, Roofs, Bridges, Masonry, Fireproof, Reinforced Concrete, Reinforced Brick, Steel, Timber, Specifications, Examinations, Valuations, and Reports for Investment.

Aberdeen Chambers, Cor. Adelaide
and Victoria Streets, TORONTO, ONT.
Main 4724 North 4206

CANADIAN ENGINEERS, LIMITED
CIVIL AND CONSULTING ENGINEERS

Electric, Hydraulic Plants,
Waterworks, Sewerage, Bridges.

33 Bank St. Chambers, OTTAWA.

Municipal and Other Bonds
and Debentures Bought

Highest Prices Paid.

G. A. STIMSON & CO.

16 King Street, West - TORONTO

DO YOU WANT TO BUY
DO YOU WANT TO SELL

**SECOND-HAND
CONTRACTORS'
PLANT**

The best results can be obtained at small cost by an advertisement in the CANADIAN CONTRACT RECORD. The rate is 10 cents per line, twelve lines to an inch.

Replies to advertisements may be addressed in care of this paper and will be forwarded without extra charge.

The Canadian Contract Record
Confederation Life Bldg., TORONTO
BRANCH OFFICES:
MONTREAL - WINNIPEG - VANCOUVER

Contractors to H. M. Governments

ALLAN, WHYTE & CO.

Clyde Patent Wire Rope Works, Rutherglen, Glasgow, Scotland

WIRE ROPES for Cableways, Aerial Ropeways, Elevators,
Cranes, Derricks, Pile Driving, Drilling, etc.

Large stocks carried by **DRUMMOND, McCALL & CO.,**
MONTREAL AND TORONTO

Use Limestone Screenings

for Concrete Blocks. Being free from loam, it makes a stronger, cheaper, and better block than any other material. Write to-day for sample and prices; it means money to you.

Doolittle & Wilcox, Limited, Dundas, Ont.

Advertisements
in the
CONTRACT
RECORD
bring
results

THE UNITED STATES FIDELITY AND GUARANTY Co.



Acts as Sureties on
Contractors' Bids or Tenders
and on Final Bonds
Rates Reasonable. See our Agent
in your town or write direct to us
Head Office for Canada:
6 Colborne Street, Toronto
A. E. KIRKPATRICK, MANAGER

WE WILL BOND YOU

WIRE ROPE

WIRE ROPE

"AGME" BRAND

HIGHEST GRADE OF HOISTING ROPE MADE.
EXTRA TENSILE STRENGTH FOR HEAVY WORK.

Use Greening's Rope Grease for Lubrication.

THE B. GREENING WIRE CO., LIMITED
HAMILTON, ONT. MONTREAL, QUE.



THE GALT FIRE HYDRANT

Endorsed as the best Hydrant on the market, easily operated and perfectly safe against damage above ground. Circulars give full information of this and other MUNICIPAL SUPPLIES, CATCH BASINS, MAN-HOLE COVERS and FRAMES, Etc.

The R. McDougall Co., Limited,
Canada

Prices of Building Material

PRESSED BRICK, Per M.

TORONTO PRESSED BRICK AND TERRA COTTA WORK
F.O.B. Milton, Ont.

| | |
|--------------------|---------|
| Red No. 1..... | \$13 00 |
| " " 2..... | 13 50 |
| " " 3..... | 10 00 |
| Buff No. 1..... | 17 00 |
| " " 2..... | 13 00 |
| Brown..... | 25 00 |
| Roman Red..... | 35 00 |
| " Buff..... | 35 00 |
| " Brown..... | 40 00 |
| Hard Building..... | 8 00 |
| " Sewer..... | 8 00 |
| " Backing..... | 7 00 |

Moulded and Ornamental from \$2.00 to \$5.00 per 100.
Terra Cotta string Courses and Friezes, from 50c. to \$2.00 per ft. run.
Roofing Tiles, \$20.00 per 1,000.

DON VALLEY BRICK WORKS.

| | |
|---|-------|
| Nos. 1, and 2, Red Pressed Bricks..... | 14 00 |
| Nos. 1 and 2 Buff Pressed Bricks..... | 13 00 |
| No. 1 Brown Pressed Brick..... | 10 00 |
| Pompeian Red, Buff and Brown Pressed Bricks..... | 10 00 |
| Ornamental Bricks of all kinds for MAN- tel purposes..... | 20 00 |
| Named Bricks of all Colors..... | 20 00 |
| Porous Terra Cotta Fireproofing of all Descriptions..... | 30 00 |
| Vitrified Street-Paving Bricks..... | 30 00 |
| Semi-Vitrified Foundation Bricks..... | 35 00 |
| Common Stock Red and Grey Bricks..... | 18 00 |
| Sewer Bricks..... | 18 00 |
| Stone or Macadamized Roadways..... | 23 00 |

Please write to head office, for catalogue and prices.

BEAMSVILLE BRICK AND TERRA COTTA CO.

F.O.B. Beamsville.

| | |
|---|---------|
| Red Peerless Facing..... | \$16 00 |
| " No. 1..... | 14 00 |
| " No. 2..... | 13 00 |
| " No. 3..... | 10 00 |
| Brown Peerless Facing..... | 20 00 |
| " No. 1..... | 18 00 |
| " No. 2..... | 18 00 |
| " No. 3..... | 15 00 |
| Moulded and Ornamental Brick from \$3 to \$10 per C | |
| Roman Red (Size 12 x 4 x 1 1/4 in.)..... | 30 00 |
| " Buff..... | 30 00 |
| " Brown..... | 35 00 |
| Vitrified Paving Brick No. 1..... | 18 00 |
| " No. 2..... | 18 00 |
| Sewer..... | 8 00 |
| Roofing Tile..... | 23 00 |

7 Sackett Plaster Board, 3' x 7' in size, sold at about 2c. per square foot

LUMBER

CAR OR CARGO LOTS, F.O.B. TORONTO.

Per M. Ft.

| | |
|---|--------------------|
| 1 inch No. 1 Pine cuts and better..... | \$49.00 to \$51.00 |
| 3/4 to 1 inch No. 1 cuts and better..... | 54.00 56.00 |
| 1 inch No. 3 Pine cuts and better..... | 35.00 42.00 |
| 3/4 to 1 inch No. 3 cuts and better..... | 41.00 45.00 |
| 1 inch Pine Dressing and better shorts..... | 24.00 26.00 |
| 1 x 4, 6 and 8 Common..... | 21.00 22.00 |
| 1 x 10 and 12 Common..... | 21.00 25.00 |
| 1 inch mill run sidings..... | 24.00 25.00 |
| 1 inch mill run..... | 25.00 26.00 |
| 1 x 10 and 12 mill culls..... | 18.00 19.00 |
| 1 inch de. cull sidings..... | 14.00 15.00 |
| 1 1/2 inch F ring..... | 30.00 31.00 |
| Hemlock, 4 to 8 inch..... | 17.00 18.00 |
| 2 x 4 to 8 in. 12 to 16 feet..... | 18.00 20.00 |
| 2 x 4 to 10 in. 18 feet..... | 20.00 22.00 |
| 1 1/2 inch No. 1 4 ft. Pine Lath..... | 5.00 5.75 |
| 1 1/2 inch No. 2 4 ft. Lath..... | 4.50 4.75 |
| 1 1/2 inch No. 1 4 ft. Hemlock Lath..... | 4.25 |
| XXXX Pine Shingles..... | 3.25 3.50 |
| XX Cedar Shingles..... | 2.30 2.40 |
| B.C. Shingles: | |
| XXX 6 butts to 2 inch..... | 3.40 |
| XXXX 6 to 23-16 inch..... | 3.62 |
| XXXXXX 5 to 2 inch..... | 3.93 |

HARDWOODS—PER M. FEET CAR LOTS.

| | |
|---|--------------------|
| Ash, white, 1sts and 2nds, 1 to 2 inch..... | \$33.00 to \$35.00 |
| Ash, black, 1sts and 2nds, 1 to 1 1/2 inch..... | 28.00 30.00 |
| Birch, M. R. 1 inch..... | 21.00 23.00 |
| " 1 1/2 inch to 2..... | 23.00 25.00 |
| Basswood, Common and better, 1 to 1 1/2 inch..... | 23.00 24.00 |
| Basswood, 1 1/2 to 2 inch..... | 24.00 26.00 |
| Elm, soft, mill run, 1 to 1 1/2 in..... | 23.00 24.00 |
| Elm, rock, mill run, 1 to 1 1/2 in..... | 23.00 25.00 |
| Maple, common and better, 1 to 1 1/2 inch..... | 23.00 23.00 |
| Oak red plain, 1sts and 2nds, 2 to 4 inch..... | 44.00 46.00 |
| Oak, white, 1sts and 2nds, 1 to 1 1/2 inch..... | 42.00 44.00 |
| Oak, quartered, 1sts and 2nds..... | 70.00 80.00 |

We are the largest buyers of Western School Debentures in the British Empire

School Trustees will do well to communicate with us when having debentures to offer for present or future delivery—

HIGHEST PRICES PAID. - PROMPT SETTLEMENT.
NAY, ANDERSON & CO.
Regina Sask.

Lafarge (NON-STAINING) Cement

PORTLAND CEMENT
DRAIN PIPES
CULVERT PIPES
SEWER BOTTOMS

FIRE BRICKS
FIRE CLAY
SEWER BRICK

F. HYDE & CO.,

King, Queen and Wellington Sts. - MONTREAL

M. BEATTY & SONS, LIMITED

WELLAND, ONTARIO, CAN.

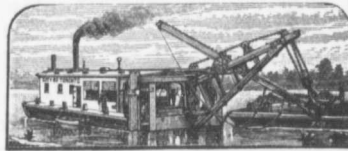

Dredges, Ditchers
Derricks
Steam Shovels,

Submarine Rock Drilling Machinery, Mine Hoists, Hoisting Engines, Centrifugal Pumps for Water and Sand, Stone Derricks, Clam Shell Buckets, Steel Skips, Coal and Concrete Tubs, and other Contractors' Machinery.

Office 75 Cottingham Street
Yards 75-81

DISTRIBUTORS

Long Distance Phone North 1787.



VULCANITE PORTLAND CEMENT

The Recognized Standard for Sidewalks

A strictly High-Grade Portland Cement. Pronounced by prominent contractors to be the most Uniform Portland Cement on the market.

One Quality Only. Capacity 5,000 bbls. per day.

The Toronto Pottery Co., Limited, Toronto, Ont.

CORRUGATED IRON

600 TON STOCK. PROMPT DELIVERY.

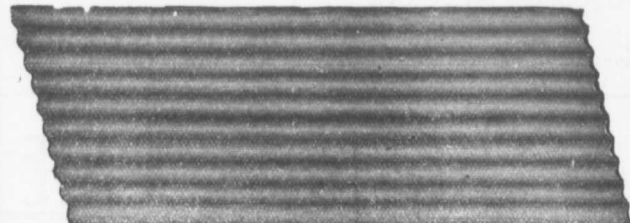

Pedlar's Corrugated Steel Sheets are manufactured on a 38,000 lb. Oh Press—one corrugation at a time—and are guaranteed straight and true to size Six Hundred Tons in Stock in Oshawa, Montreal, Toronto, Ottawa and London, in gauges varying from 28 to 18, both painted and galvanized. Made in 1", 2" or 2 1/2" corrugation—corrugation lengthwise or across the sheet. Sheets 2, 3, 4, 5, 6, 8 or 10 feet long at no extra charge. Ask for Catalogue No. 14 R and give specifications for prices.

We are the largest makers of Sheet Metal under the British Flag.

ESTABLISHED 1861 - CAPITAL INVESTED, \$250,000.

THE PEDLAR PEOPLE

Montreal, Que. Ottawa, Ont. Toronto, Ont. London, Ont. Winnipeg, Man. Vancouver, B.C.
321-3 Craig St. W. 423 Sussex St. 11 Colborne St. 64 Dundas St. 76 Lombard St. 615 Jender St.

Write your nearest office. Head office and Works, OSHAWA, ONT.
"Keeping Everlastingly at it Brings Success."

MUNICIPAL ENGINEERS, CONTRACTORS AND MATERIALS

WILLIS CHIPMAN

Hon. Grad. McGill University.
M. Can. Soc. C.E. M. Am. Soc. C.E.
Mem. Am. W.W. Ass'n.
WATERWORKS, SEWERAGE WORKS, GAS
WORKS, ELECTRIC LIGHT AND
POWER PLANTS
Reports, Surveys, Construction, Valuations
103 BAY STREET - TORONTO

LEA & COFFIN
and H. S. FERGUSON
ENGINEERS

Waterworks, Sewerage, Water Powers
Pulp and Paper Mills
Reinforced Concrete Structures of Every
Description.
Coristine Building - MONTREAL

RODERICK J. PARKE

A.M. Can. Soc. C.E. A.M. Amer. Inst. E.E.
CONSULTING ELECTRICAL ENGINEER.
Electrical Light and Power.
Steam Plants, Gas Power Plants, Water
Power Plants.
Estimates. Tests. Reports. Valuations.
52-53 James Building - TORONTO, CAN.
Long Distance Telephones-Office and Residence
Cable Address "Rodparke" (W. U. Code.)

A. W. Connor, B.A. C.E. E. R. Clarke, B.A.Sc.
W. Monds, B.A.Sc.

CONNOR, CLARKE & MONDS
CONSULTING ENGINEERS

Hydraulic, Municipal and Railway Work; Long
Distance Power Transmission; Machinery;
Pumps; Complete Industrial Plants; Fire-
proof Steel or Reinforced Concrete Office and
Mill Buildings; Bridges, Towers, etc.
CEMENT TESTING LABORATORY
36 TORONTO ST. TORONTO, ONT

J. LEWIS THOMAS
CIVIL ENGINEER

LONDON - - ONTARIO
Consulting Engineer for Municipal and County
Work. Electric Railways, Bridges, Water-
works, Sewerage, Wharves, Docks, etc.
Special attention to Valuations and Arbitra-
tions.

WATER SUPPLY APPLIANCES

For Corporations, Municipalities, Villages,
Residences, Etc.
Sprinkler Systems a Specialty.



**Wood and Steel Tanks,
Steel Substructures**

Windmills, Pumps, Gasoline Engines,
Hydraulic Engines, Etc.

ONTARIO WIND ENGINE AND PUMP CO., LTD.

WINNIPEG TORONTO MONTREAL

John H. Jackson

CIVIL ENGINEER
WATER POWER, ELECTRIC RAIL-
WAYS, STRUCTURAL STEEL.
Niagara Falls, Canada
Associated with Charles H. Mitchell,
C. E., Hydraulic Engineer.

McDOUGALL & McRAE
ENGINEERS

Electric Light and Power Plants.
Electric Railroads.
General Consulting Work.
Citizen Building - OTTAWA

THE NORTH WESTERN EMPLOYMENT AGENCY

We supply men of all nationalities on short notice.
Laborers, Railway Men, Mechanics, Bushmen,
Teamsters, etc., furnished on demand.

378 Craig Street West, MONTREAL TEL. MAIN 4681
We undertake all kinds of Contracts by letter or telegram

SAMSON CEMENT

MANUFACTURED BY
THE OWEN SOUND PORTLAND CEMENT COMPANY, LIMITED
Owen Sound, Ont.

Works at SHALLOW LAKE, ONT. Write us for prices.

300 MEN

Employed in cement walks, kerb and gutter, Pav-
ing and Building Construction. We can do work
QUICKER, CHEAPER, BETTER, than small con-
tractors.

FOREST CITY PAVING COMPANY,
B. V. HOLE, MANAGER LONDON, ONT

THE ONTARIO ASPHALT BLOCK CO., L'T'D.

MANUFACTURERS OF
ASPHALT BLOCK PAVING

Information and samples furnished municipalities on application.
Main Office: WINDSOR, ONT. Works: WALKERVILLE, ONT.

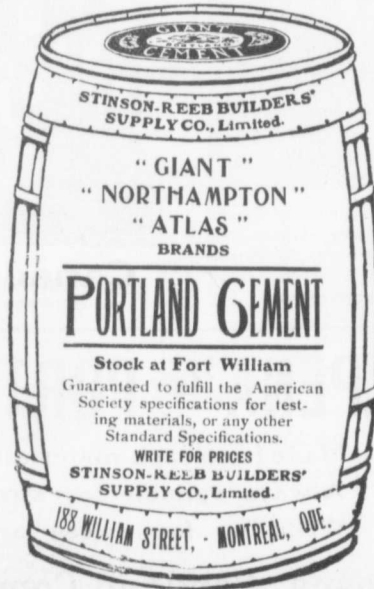

OH
size
AWA
fade
ets 2
14 R

B.C.
St.

WILLIAM R. GREGG
— ARCHITECT —

Bank of Commerce Bldg., TORONTO, ONT.

SACKETT PLASTER BOARDS

Great time saver. Fire and sound proof. Cheaper than wooden and metal lath construction. In stock at Montreal and Toronto. Address

PERCIVAL W. ST. GEORGE,
80 St. Francois Xavier St. Montreal

R. E. H. BUCKNER,
Ont. Lime Association, Toronto

Brian D. McConnell

CIVIL ENGINEER

Water Works, Water Powers, Sewerage Systems, Railways

Temple Building, MONTREAL
Phone Main 1475

THE GREY AND BRUCE PORTLAND CEMENT COMPANY
of Shallow Lake, Limited.

Manufacturers of
BRAND OF

"HERCULES" PORTLAND CEMENT

Very finely ground. Unsurpassed for Sidewalks, Floors and all work requiring the Highest Grade of Portland Cement. For prices address,

A. D. CREASOR, Sec'y-Treas.
Head Office, Owen Sound, Ont.

J. HARVEY

CONTRACTOR
GREENSVILLE, ONT.

Driller of Oil, Gas, Salt or Artesian Wells. Deep Wells a Specialty.

20 YEARS' EXPERIENCE IN CANADIAN OIL FIELDS



Contracts taken in any part of Canada. Several years experience in Artesian Wells for Municipal Water Works. Estimates or geological information cheerfully furnished.

REFERENCES GIVEN

General Foundry and Machine Work

CONTRACTORS' SUPPLIES, HOISTING AND DINKEY ENGINES, AIR COMPRESSORS, STEAM SHOVELS, AND ALL KINDS OF MACHINERY.

THE ROGERS MFG. CO.

Foundry & Works - Goderich, Ont.

W. & F. P. CURRIE & CO.

345 St. James St., Montreal

Importers of

SEWER PIPES,
CULVERT PIPES, ETC.
VENT LININGS,
FLUE COVERS,
FIRE BRICKS,
FIRE CLAY,
WHITING.



PORTLAND CEMENTS,
HIGH GRADE ENGLISH
" " GERMAN
" " BELGIAN
PLASTER OF PARIS
BORAX,
CHINA CLAY.

GASOLENE ENGINES

Fairbanks Morse Vertical Engine and Belted Air Compressor

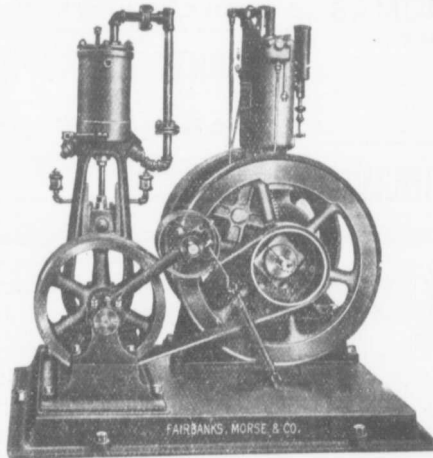

This arrangement is most convenient and economical in small sizes where the Compressor and Engine must occupy a minimum space.

The **Canadian Fairbanks Co., Limited**
MONTREAL TORONTO WINNIPEG VANCOUVER

"ALPENA" PORTLAND CEMENT

Made from rock materials of the highest quality.
Always reliable for strength and uniformity.
Write us for prices and tests.

The Alpena Portland Cement Co. - Alpena, Mich.

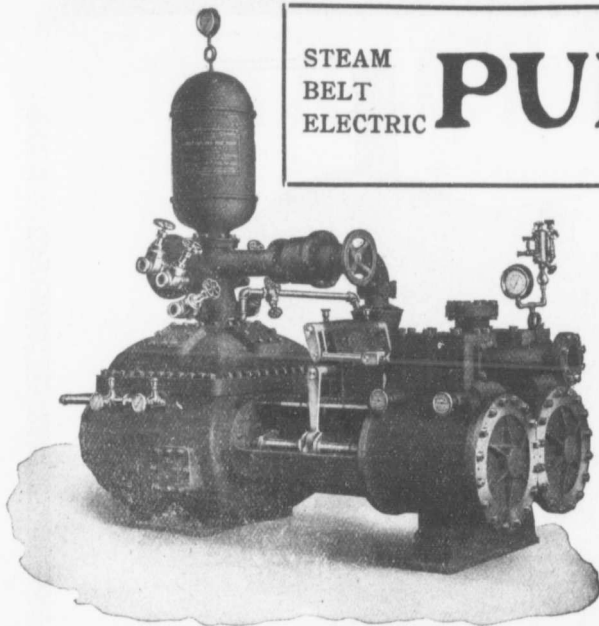

STEAM
BELT
ELECTRIC

PUMPS

SINGLE
DUPLEX
TRIPLEX

You Minimise
Loss by Fire
when you Use
Our
New Standard
Underwriters
Fire Pump.

Canada Foundry Company, Limited

HEAD OFFICE AND WORKS: TORONTO, ONT.

District Offices: MONTREAL, HALIFAX, OTTAWA, WINNIPEG, VANCOUVER, ROSSLAND

The British Columbia General Contract Company, Limited

Telegraphic Address: "Dredging"

Suite 5, Crowe & Wilson Block
441 Seymour Street

VANCOUVER, B. C.

ENGINEERS and CONTRACTORS

Municipal Works and Buildings
Bridges

Concrete Construction
Harbor Works

Railways
Dredging and Reclamation

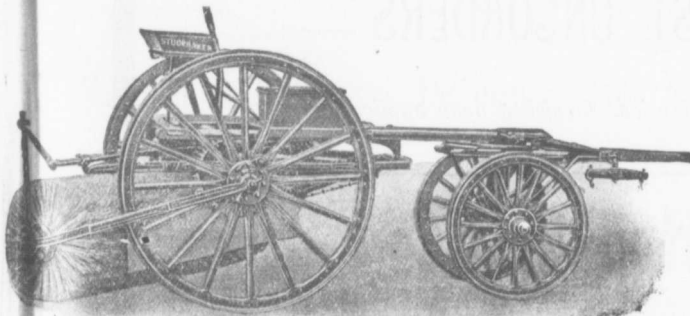

Stackpole

Patent Improved

Street Sweeping Machine

is the Standard
of Perfection

Because no sweeper so effectually does the work for which it is designed as "The Studebaker." It sweeps Clean. No sweeper is constructed with the same degree of care and mechanical precision. It Wears Well. "The Studebaker" has the smallest number of working parts, and has less gearing than any other sweeper made. It is free from all unnecessary complications. With reasonable care it does not get out of order. Send for complete descriptive catalogue.



Studebaker Sprinkler

(PATENT IMPROVED.)

Does not clog or get out of order. Greatest width of spray
Can be graded from driver's seat to any volume.

We also make

IMPROVED VERTICAL SPRAY

for Pavements

Geo. Heaman, Mnfr., London, Ont.



Wrecking and Coaling Cranes

In all capacities

in many designs

MARION STEAM SHOVELS AND DREDGES

All sizes and capacities

Prompt Deliveries

— BALLAST UNLOADERS —

Full particulars and prices furnished upon application.



F. H. Hopkins & Co
Montreal

