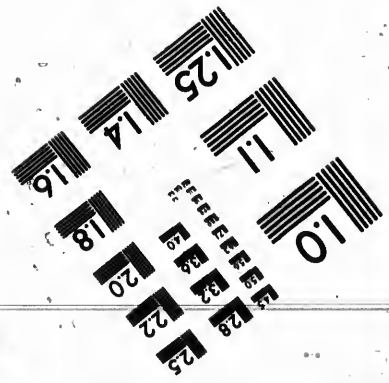
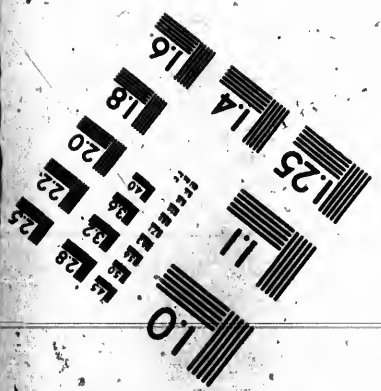
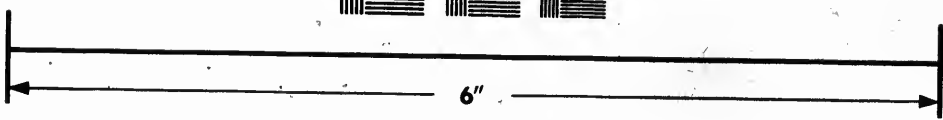
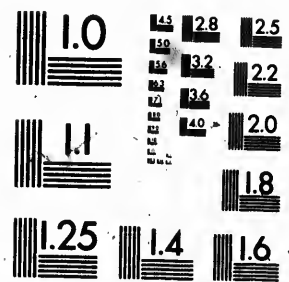

**IMAGE EVALUATION  
TEST TARGET (MT-3)**



**Photographic  
Sciences  
Corporation**

23 WEST MAIN STREET  
WEBSTER, N.Y. 14580  
(716) 872-4503

25  
22

**CIHM  
Microfiche  
Series  
(Monographs)**

**ICMH  
Collection de  
microfiches  
(monographies)**



**Canadian Institute for Historical Microreproductions / Institut canadien de microreproductions historiques**

**© 1992**

Technical and Bibliographic Notes / Notes techniques et bibliographiques

The Institute has attempted to obtain the best original copy available for filming. Features of this copy which may be bibliographically unique, which may alter any of the images in the reproduction, or which may significantly change the usual method of filming, are checked below.

L'Institut a microfilmé le meilleur exemplaire qu'il lui a été possible de se procurer. Les détails de cet exemplaire qui sont peut-être uniques du point de vue bibliographique, qui peuvent modifier une image reproduite, ou qui peuvent exiger une modification dans la méthode normale de filmage sont indiqués ci-dessous.

- Coloured covers/  
Couverture de couleur
- Covers damaged/  
Couverture endommagée
- Covers restored and/or laminated/  
Couverture restaurée et/ou pelliculée
- Cover title missing/  
Le titre de couverture manque
- Coloured maps/  
Cartes géographiques en couleur
- Coloured ink (i.e. other than blue or black)/  
Encre de couleur (i.e. autre que bleue ou noire)
- Coloured plates and/or illustrations/  
Planches et/ou illustrations en couleur
- Bound with other material/  
Relié avec d'autres documents
- Tight binding may cause shadows or distortion  
along interior margin/  
La reliure serrée peut causer de l'ombre ou de la  
distorsion le long de la marge intérieure
- Blank leaves added during restoration may appear  
within the text. Whenever possible, these have  
been omitted from filming/  
Il se peut que certaines pages blanches ajoutées  
lors d'une restauration apparaissent dans le texte,  
mais, lorsque cela était possible, ces pages n'ont  
pas été filmées.

- Coloured pages/  
Pages de couleur
- Pages damaged/  
Pages endommagées
- Pages restored and/or laminated/  
Pages restaurées et/ou pelliculées
- Pages discoloured, stained or foxed/  
Pages décolorées, tachetées ou piquées
- Pages detached/  
Pages détachées
- Showthrough/  
Transparence
- Quality of print varies/  
Qualité inégale de l'impression
- Continuous pagination/  
Pagination continue
- Includes index(es)/  
Comprend un (des) index

Title on header taken from: /  
Le titre de l'en-tête provient:

- Title page of issue/  
Page de titre de la livraison
- Caption of issue/  
Titre de départ de la livraison
- Masthead/  
Générique (périodiques) de la livraison

Additional comments: /  
Commentaires supplémentaires:

Docket title page is bound in as last page in book but filmed as  
first page on fiche.

This item is filmed at the reduction ratio checked below /  
Ce document est filmé au taux de réduction indiqué ci-dessous.

10X	14X	18X	26X	30X
<input type="checkbox"/>	<input type="checkbox"/>	<input type="checkbox"/>	<input checked="" type="checkbox"/>	<input type="checkbox"/>
12X	16X	20X	24X	28X
<input type="checkbox"/>	<input type="checkbox"/>	<input type="checkbox"/>	<input type="checkbox"/>	<input type="checkbox"/>
				32X

The copy filmed here has been reproduced thanks to the generosity of:

Library of the National  
Archives of Canada

The images appearing here are the best quality possible considering the condition and legibility of the original copy and in keeping with the filming contract specifications.

Original copies in printed paper covers are filmed beginning with the front cover and ending on the last page with a printed or illustrated impression, or the back cover when appropriate. All other original copies are filmed beginning on the first page with a printed or illustrated impression, and ending on the last page with a printed or illustrated impression.

The last recorded frame on each microfiche shall contain the symbol  $\rightarrow$  (meaning "CONTINUED"), or the symbol  $\nabla$  (meaning "END"), whichever applies.

Maps, plates, charts, etc., may be filmed at different reduction ratios. Those too large to be entirely included in one exposure are filmed beginning in the upper left hand corner, left to right and top to bottom, as many frames as required. The following diagrams illustrate the method:

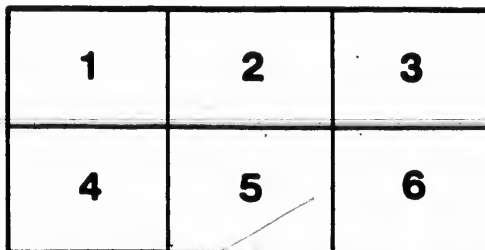
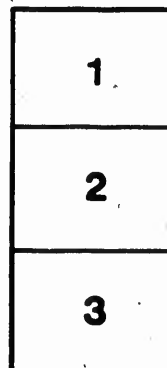
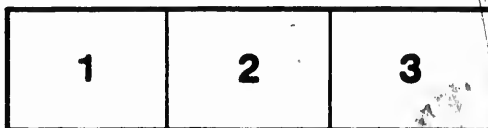

L'exemplaire filmé fut reproduit grâce à la générosité de:

La bibliothèque des Archives  
nationales du Canada

Les images suivantes ont été reproduites avec le plus grand soin, compte tenu de la condition et de la netteté de l'exemplaire filmé, et en conformité avec les conditions du contrat de filmage.

Les exemplaires originaux dont la couverture en papier est imprimée sont filmés en commençant par le premier plat et en terminant soit par la dernière page qui comporte une empreinte d'impression ou d'illustration, soit par le second plat, selon le cas. Tous les autres exemplaires originaux sont filmés en commençant par la première page qui comporte une empreinte d'impression ou d'illustration et en terminant par la dernière page qui comporte une telle empreinte.

Un des symboles suivants apparaîtra sur la dernière image de chaque microfiche, selon le cas: le symbole  $\rightarrow$  signifie "A SUIVRE", le symbole  $\nabla$  signifie "FIN".

Les cartes, planches, tableaux, etc., peuvent être filmés à des taux de réduction différents. Lorsque le document est trop grand pour être reproduit en un seul cliché, il est filmé à partir de l'angle supérieur gauche, de gauche à droite, et de haut en bas, en prenant le nombre d'images nécessaire. Les diagrammes suivants illustrent la méthode.

— THE —

QUEEN VICTORIA  
GOLD MINING CO.  
LIMITED LIABILITY  
ROSSLAND, - B. C.

---

---

MINE:

SULLIVAN CREEK

TRAIL CREEK MINING DIVISION,  
DISTRICT OF WEST KOOTENAY

---

Any particulars not included in the within Prospectus  
may be had at the office of

I. EDWARD SUCKLING

MINING BROKER

North-East Cor. King and Yonge Sts.

TORONTO  
T. H. P. CARPENTER,  
MINING & INSURANCE BROKER  
19 KING STREET WEST,  
HAMILTON



**THE QUEEN VICTORIA  
GOLD MINING COMPANY** Limited  
Liability

**ROSSLAND, - - B. C.**

**Capitalization,  
\$1,000,000**

**Par Value, \$1.00 per Share,  
Fully Paid and Non-assessable**

**Directors and Officers**

ROBERT DIXON, Esq., ROSSLAND.

JOHN F. RACE, Esq., TORONTO.

FRITZ BAUER, Esq., ROSSLAND.

I. EDWARD SUCKLING, Esq., TORONTO.

ALEX. McCARTER, Esq., ROSSLAND.

JOHN S. CLUTE, JR., Esq., ROSSLAND.

STANTON FERGUSON, Esq., TORONTO.

**Trustee and Treasurer**

**Consulting Engineer**

JOHN S. CLUTE, JR., Esq., ROSSLAND.

ERNEST W. LILJEGREN

**HEAD OFFICE, - ROSSLAND**

**MINE**

**Sullivan Creek, TRAIL CREEK MINING DIVISION,  
District of West Kootenay.**

# Prospectus

## QUEEN VICTORIA OF THE GOLD MINING CO.

Limited Liability

OF ROSSLAND, B.C.

and General Plan for the Development of the

### "BEAVER" and "DENMARK" MINERAL CLAIMS

Situate on Sullivan Creek, in the TRAIL CREEK MINING DIVISION,  
District of West Kootenay.

#### INCORPORATION

The "Queen Victoria Gold Mining Company, Limited Liability," is incorporated under the laws of British Columbia (Act of 1890 and Amending Acts), with Head Office in the town of Rossland, B.C.

#### CAPITAL STOCK

The capital stock of said Company is One Million (\$1,000,000) Dollars, divided into one million shares of a par value of One (\$1.00) Dollar each, fully paid and non-assessable.

#### TRUSTEE

Mr. John S. Clute, Jr., Esq., Barrister, Rossland, has consented to act as Trustee for the "Queen Victoria Gold Mining Company, Limited Liability."

#### TREASURY STOCK

Out of the capital stock of the Company 300,000 shares have been placed in the Treasury of the "Queen Victoria Gold Mining Company" to be sold and the proceeds applied to the development of the Company's property.

#### TITLE

The title to the "Queen Victoria Gold Mining Company's" property is perfect, their claims the "Beaver" and "Denmark," being original locations by some of the Company's shareholders. A survey will shortly be ordered, and a Crown Grant secured.

#### POOLING OF STOCK

Owing to the high value of the "Queen Victoria Gold Mining Company's" claims and properties only a portion of the shareholders' stock has been sold, the principal owners retaining nearly all the stock themselves (and have entered into a pooling arrangement for a period of six months from date), only allowing the part set aside as treasury stock to be sold, and only sufficient of that to provide funds for placing the mine on a paying basis.

#### DESCRIPTION OF PROPERTY

The "Beaver" and "Denmark" are full sized claims comprising one hundred and four (104) acres of well wooded and watered land. There is an abundance of the best timber for all mining, milling and building purposes on the property. The water of Sullivan Creek could be utilized for milling purposes.

The claims are situate on Sullivan Creek, about one and one-half miles west from the Columbia River, and adjoin the "Skillagalee," "May Flower," "Last Chance," "Bendigo," "Shandon Bell," "Bon Accord," "Neptune" and other well-known claims, and are about 3,000 yards easterly from the celebrated "Heather Bell" group.

By consulting the map appended it will be seen that the property of the "Queen Victoria Gold Mining Co." is situated amongst the very best mineral properties in Sullivan Creek District, in the Trail Creek Mining Division.

There is an enormous ledge of heavy mineralized quartz running in a direct easterly line which can be distinctly traced through both claims for three thousand (3,000) feet, varying in width



from twenty to forty feet on the surface, and it is more than probable that this ledge is the continuation of the now famous "Heather Bell" lead. The property is specially well adapted for tunnelling purposes, which is the most satisfactory and economical plan of development.

### TRANSPORTATION

Transportation of ore is now available by way of steamer at the mouth of Sullivan Creek on the Columbia River, to the Trail Smelter, which can be reached within an hour's sail, being only about seven miles distant. Like facilities by steamer now (and by railway in about three months' time) are available up the Columbia River for transportation to the Hall Mines Smelter at Nelson, which is about thirty-five miles distant.

### MANAGEMENT

Mr. John Henderson, of Trail, an experienced miner of many years' standing, who located the "Heather Bell" claim, is also the locator of the "Beaver" and "Denmark," and being largely interested in the property of the Queen Victoria Gold Mining Company, has consented to superintend the work of development. Necessary buildings have been erected on the property and supplies are already provided for immediate work, which will be continued actively throughout the winter.

One of the principal clauses in the "Queen Victoria Gold Mining Company's" By-laws will be; that no liabilities are to be incurred unless funds for such are already in the Treasurer's hands. There will be no salaried officers to pay.

The Report hereto appended of Mr. J. L. Parker, Mining Expert, so well known in Rossland will speak for itself.

### REPORT OF J. L. PARKER

ROSSLAND, B.C., Nov. 20th, 1896.

#### "BEAVER" AND "DENMARK" MINERAL CLAIMS.

I examined the above claims yesterday, and find that they are on Sullivan Creek, in the Trail Creek Mining Division, West Kootenay District, B.C. They are about eight miles north from Trail, and are two miles up Sullivan Creek from the Columbia River, and are on the great mining belt that runs from Rossland north, having in some respects similar iron cappings, and the characteristic features that have brought Trail Creek mines into prominence.

The "Beaver" was located on June 29th, 1895, and is the oldest location in this district, and the "Denmark" was located on June 30th, 1896. Both are apparently full mining claims.

There are two veins on the "Beaver" that are open to view, cross-cuts having been put in on both veins, and these veins run at a course of east and west and dip south with the hill at an angle of 70 degrees. The first vein measures six feet six inches, and is the topmost one. It is composed of a hard, vitreous quartz, filled with white iron and is much oxidized. It has granite for a footwall, and this is about twenty feet thick, lying between this vein and the second one. This latter is 41 feet thick, and is similar in character to the first one, having granite in both walls. Both veins are similar to the ore from the "Heather Bell," which claim is about 3,000 yards further west. I consider this quartz is but the capping of an ore body below, and believe with depth that it will change to solid ore. I took samples of this ore, and had them assayed, and they showed gold values.

The veins are apparently continuous and can be traced into the "Denmark," by the iron capping cropping out at intervals, but little or no work has been done on the latter. There are at least eight feet of this iron quartz capping in sight at the discovery post of the "Denmark," and the rest is covered by the soil.

I was very much struck with the fine timber resources of the district, supplying all necessities for mining purposes.

(Signed) J. L. PARKER,

*Mining Engineer.*

### REASONS FOR INVESTING IN THE QUEEN VICTORIA GOLD-MINING CO.

The very high reputation now enjoyed by prominent gold mining properties on Sullivan Creek, viz.: the "Rene," the "Goldie," "St. Paul," "Hugal," "Skillagalec," "May Flower," "Last Chance," the "Gladstone," and the now famous "Heather Bell" claims, has already given the district a phenomenal and enviable reputation.

From the fact of such large bodies of high grade ore having been found at Sullivan Creek, is looked upon as one of great importance and one likely to become enormously valuable after further judicious development; and therefore, the investment now offered in the foregoing prospectus can be safely recommended. It is expected that the property will yield handsome returns, and that the Sullivan Creek District in a very short period, will be one of the greatest gold producing sections of the now world-famed Kootenay.

