

**CIHM
Microfiche
Series
(Monographs)**

**ICMH
Collection de
microfiches
(monographies)**



Canadian Institute for Historical Microreproductions / Institut canadien de microreproductions historiques

© 1994

Technical and Bibliographic Notes / Notes techniques et bibliographiques

The Institute has attempted to obtain the best original copy available for filming. Features of this copy which may be bibliographically unique, which may alter any of the images in the reproduction, or which may significantly change the usual method of filming, are checked below.

L'Institut a microfilmé le meilleur exemplaire qu'il lui a été possible de se procurer. Les détails de cet exemplaire qui sont peut-être uniques du point de vue bibliographique, qui peuvent modifier une image reproduite, ou qui peuvent exiger une modification dans la méthode normale de filmage sont indiqués ci-dessous.

- Coloured covers/
Couverture de couleur
- Covers damaged/
Couverture endommagée
- Covers restored and/or laminated/
Couverture restaurée et/ou pelliculée
- Cover title missing/
Le titre de couverture manque
- Coloured maps/
Cartes géographiques en couleur
- Coloured ink (i.e. other than blue or black)/
Encre de couleur (i.e. autre que bleue ou noire)
- Coloured plates and/or illustrations/
Planches et/ou illustrations en couleur
- Bound with other material/
Relié avec d'autres documents
- Tight binding may cause shadows or distortion
along interior margin/
La reliure serrée peut causer de l'ombre ou de la
distorsion le long de la marge intérieure
- Blank leaves added during restoration may appear
within the text. Whenever possible, these have
been omitted from filming/
Il se peut que certaines pages blanches ajoutées
lors d'une restauration apparaissent dans le texte,
mais, lorsque cela était possible, ces pages n'ont
pas été filmées.

- Coloured pages/
Pages de couleur
 - Pages damaged/
Pages endommagées
 - Pages restored and/or laminated/
Pages restaurées et/ou pelliculées
 - Pages discoloured, stained or foxed/
Pages décolorées, tachetées ou piquées
 - Pages detached/
Pages détachées
 - Showthrough/
Transparence
 - Quality of print varies/
Qualité inégale de l'impression
 - Continuous pagination/
Pagination continue
 - Includes index(es)/
Comprend un (des) index
- Title on header taken from: /
Le titre de l'en-tête provient:
- Title page of issue/
Page de titre de la livraison
 - Caption of issue/
Titre de départ de la livraison
 - Masthead/
Générique (périodiques) de la livraison

- Additional comments: / Copy has manuscript annotations.
Commentaires supplémentaires: Addenda sheets tipped in.

This item is filmed at the reduction ratio checked below/
Ce document est filmé au taux de réduction indiqué ci-dessous.

10X	14X	18X	22X	26X	30X
<input type="checkbox"/>	<input type="checkbox"/>	<input type="checkbox"/>	<input checked="" type="checkbox"/>	<input type="checkbox"/>	<input type="checkbox"/>
12X	16X	20X	24X	28X	32X

The copy filmed here has been reproduced thanks to the generosity of:

Archives of Ontario
Toronto

The images appearing here are the best quality possible considering the condition and legibility of the original copy and in keeping with the filming contract specifications.

Original copies in printed paper covers are filmed beginning with the front cover and ending on the last page with a printed or illustrated impression, or the back cover when appropriate. All other original copies are filmed beginning on the first page with a printed or illustrated impression, and ending on the last page with a printed or illustrated impression.

The last recorded frame on each microfiche shall contain the symbol \rightarrow (meaning "CONTINUED"), or the symbol ∇ (meaning "END"), whichever applies.

Maps, plates, charts, etc., may be filmed at different reduction ratios. Those too large to be entirely included in one exposure are filmed beginning in the upper left hand corner, left to right and top to bottom, as many frames as required. The following diagrams illustrate the method:

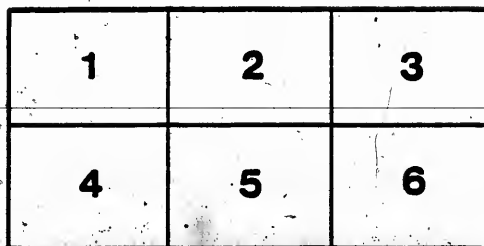
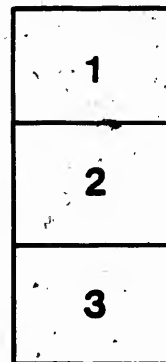
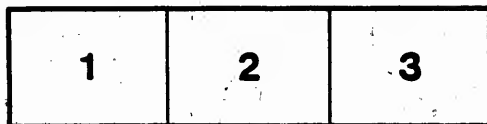

L'exemplaire filmé fut reproduit grâce à la générosité de:

Archives of Ontario
Toronto

Les images suivantes ont été reproduites avec le plus grand soin, compte tenu de la condition et de la netteté de l'exemplaire filmé, et en conformité avec les conditions du contrat de filmage.

Les exemplaires originaux dont la couverture en papier est imprimée sont filmés en commençant par le premier plat et en terminant soit par la dernière page qui comporte une empreinte d'impression ou d'illustration, soit par le second plat, selon le cas. Tous les autres exemplaires originaux sont filmés en commençant par la première page qui comporte une empreinte d'impression ou d'illustration et en terminant par la dernière page qui comporte une telle empreinte.

Un des symboles suivants apparaîtra sur la dernière image de chaque microfiche, selon le cas: le symbole \rightarrow signifie "A SUIVRE", le symbole ∇ signifie "FIN".

Les cartes, planches, tableaux, etc., peuvent être filmés à des taux de réduction différents. Lorsque le document est trop grand pour être reproduit en un seul cliché, il est filmé à partir de l'angle supérieur gauche, de gauche à droite, et de haut en bas, en prenant le nombre d'images nécessaire. Les diagrammes suivants illustrent la méthode.

MICROCOPY RESOLUTION TEST CHART

(ANSI and ISO TEST CHART No. 2)

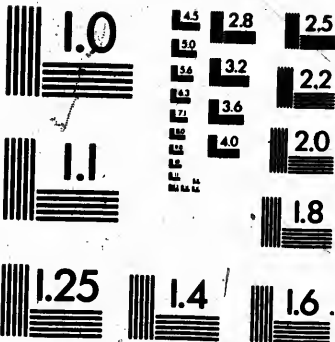

APPLIED IMAGE Inc.

1653 East Main Street 14609 USA
Rochester, New York
(716) 482 - 0300 - Phone
(716) 288 - 5989 - Fax

Home from book

VOTERS' LIST

FOR THE MUNICIPALITY OF THE

TOWNSHIP OF SOUTH CROSBY.

FOR THE YEAR

1899.

BROCKVILLE
THE BROCKVILLE TIMES PRINT.

High
Lowborn
John's Fall
Morton
Chaffey's L

POL
the

MAY

No.	on
-----	----

Roll

400	Ass
399	
398	
397	
396	
395	
394	
393	
392	
391	
390	
389	
388	
387	
386	
385	
384	
383	
382	
381	
380	
379	
378	
377	
376	
375	
374	
373	
372	
371	
370	
369	
368	
367	
366	
365	
364	
363	
362	
361	
360	
359	
358	
357	
356	
355	
354	
353	
352	
351	
350	
349	
348	
347	
346	
345	
344	
343	
342	
341	
340	
339	
338	
337	
336	
335	
334	
333	
332	
331	
330	
329	
328	
327	
326	
325	
324	
323	
322	
321	
320	
319	
318	
317	
316	
315	
314	
313	
312	
311	
310	
309	
308	
307	
306	
305	
304	
303	
302	
301	
300	
299	
298	
297	
296	
295	
294	
293	
292	
291	
290	
289	
288	
287	
286	
285	
284	
283	
282	
281	
280	
279	
278	
277	
276	
275	
274	
273	
272	
271	
270	
269	
268	
267	
266	
265	
264	
263	
262	
261	
260	
259	
258	
257	
256	
255	
254	
253	
252	
251	
250	
249	
248	
247	
246	
245	
244	
243	
242	
241	
240	
239	
238	
237	
236	
235	
234	
233	
232	
231	
230	
229	
228	
227	
226	
225	
224	
223	
222	
221	
220	
219	
218	
217	
216	
215	
214	
213	
212	
211	
210	
209	
208	
207	
206	
205	
204	
203	
202	
201	
200	
199	
198	
197	
196	
195	
194	
193	
192	
191	
190	
189	
188	
187	
186	
185	
184	
183	
182	
181	
180	
179	
178	
177	
176	
175	
174	
173	
172	
171	
170	
169	
168	
167	
166	
165	
164	
163	
162	
161	
160	
159	
158	
157	
156	
155	
154	
153	
152	
151	
150	
149	
148	
147	
146	
145	
144	
143	
142	
141	
140	
139	
138	
137	
136	
135	
134	
133	
132	
131	
130	
129	
128	
127	
126	
125	
124	
123	
122	
121	
120	
119	
118	
117	
116	
115	
114	
113	
112	
111	
110	
109	
108	
107	
106	
105	
104	
103	
102	
101	
100	
99	
98	
97	
96	
95	
94	
93	
92	
91	
90	
89	
88	
87	
86	
85	
84	
83	
82	
81	
80	
79	
78	
77	
76	
75	
74	
73	
72	
71	
70	
69	
68	
67	
66	
65	
64	
63	
62	
61	
60	
59	
58	
57	
56	
55	
54	
53	
52	
51	
50	
49	
48	
47	
46	
45	
44	
43	
42	
41	
40	
39	
38	
37	
36	
35	
34	
33	
32	
31	
30	
29	
28	
27	
26	
25	
24	
23	
22	
21	
20	
19	
18	
17	
16	
15	
14	
13	
12	
11	
10	
9	
8	
7	
6	
5	
4	
3	
2	
1	

1850
1851
1852
1853
1854
1855
1856
1857
1858
1859
1860
1861
1862
1863
1864
1865
1866
1867
1868
1869
1870
1871
1872
1873
1874
1875
1876
1877
1878
1879
1880
1881
1882
1883
1884
1885
1886
1887
1888
1889
1890
1891
1892
1893
1894
1895
1896
1897
1898
1899
1900

1901
1902
1903
1904
1905
1906
1907
1908
1909
1910
1911
1912
1913
1914
1915
1916
1917
1918
1919
1920
1921
1922
1923
1924
1925
1926
1927
1928
1929
1930
1931
1932
1933
1934
1935
1936
1937
1938
1939
1940
1941
1942
1943
1944
1945
1946
1947
1948
1949
1950
1951
1952
1953
1954
1955
1956
1957
1958
1959
1960
1961
1962
1963
1964
1965
1966
1967
1968
1969
1970
1971
1972
1973
1974
1975
1976
1977
1978
1979
1980
1981
1982
1983
1984
1985
1986
1987
1988
1989
1990
1991
1992
1993
1994
1995
1996
1997
1998
1999
2000

Municipality of South Carolina

CONTRIBUTORS OF POST OFFICES:

- | | | | | |
|-------------------|--------------------|------------------|---------------|-------------------|
| 11 Fernside | 12 Edgewood | 13 Gannocks | 14 Greenville | 15 Hartwood |
| 16 Newberry | 17 Kilmore | 18 Athens | 19 Mount Airy | 20 Mount Pleasant |
| 21 Lake Falls | 22 Brookside Mills | 23 Ochsley | 24 Simpson | 25 Charleston |
| 26 Morton | 27 French | 28 Bedford Mills | 29 Chicago | 30 |
| 31 Chaffey's Lake | 32 Oakwood | | | |

FOLLOWING SUB-DIVISION No. 1.—Comprising Lots Nos. 1, 2, 3, 4, 5, 6, 7, 8 and 9
 from the 1880-1881 Sub-division, including:

NOTE:—These lots are a part of the original Section and Block of the original Survey.

No. on Roll	NAME	Lot	Concession or Report	Qualification	Owner
400	Armed, Henry	4, 5	7, 8	tenant in fee	James
39		1	2	owner in fee	James
38		2, 3	4	owner in fee	James
37		1	4	owner in fee	James
36		5	7	owner in fee	James
35		7	7	owner in fee	James
34		7	7	owner in fee	James
33		7	7	owner in fee	James
32		7	7	owner in fee	James
31		7	7	owner in fee	James
30		7	7	owner in fee	James
29		7	7	owner in fee	James
28		7	7	owner in fee	James
27		7	7	owner in fee	James
26		7	7	owner in fee	James
25		7	7	owner in fee	James
24		7	7	owner in fee	James
23		7	7	owner in fee	James
22		7	7	owner in fee	James
21		7	7	owner in fee	James
20		7	7	owner in fee	James
19		7	7	owner in fee	James
18		7	7	owner in fee	James
17		7	7	owner in fee	James
16		7	7	owner in fee	James
15		7	7	owner in fee	James
14		7	7	owner in fee	James
13		7	7	owner in fee	James
12		7	7	owner in fee	James
11		7	7	owner in fee	James
10		7	7	owner in fee	James
9		7	7	owner in fee	James
8		7	7	owner in fee	James
7		7	7	owner in fee	James
6		7	7	owner in fee	James
5		7	7	owner in fee	James
4		7	7	owner in fee	James
3		7	7	owner in fee	James
2		7	7	owner in fee	James
1		7	7	owner in fee	James

1880-1881
 1881-1882
 1882-1883
 1883-1884
 1884-1885
 1885-1886
 1886-1887
 1887-1888
 1888-1889
 1889-1890
 1890-1891
 1891-1892
 1892-1893
 1893-1894
 1894-1895
 1895-1896
 1896-1897
 1897-1898
 1898-1899
 1899-1900
 1900-1901
 1901-1902
 1902-1903
 1903-1904
 1904-1905
 1905-1906
 1906-1907
 1907-1908
 1908-1909
 1909-1910
 1910-1911
 1911-1912
 1912-1913
 1913-1914
 1914-1915
 1915-1916
 1916-1917
 1917-1918
 1918-1919
 1919-1920
 1920-1921
 1921-1922
 1922-1923
 1923-1924
 1924-1925
 1925-1926
 1926-1927
 1927-1928
 1928-1929
 1929-1930
 1930-1931
 1931-1932
 1932-1933
 1933-1934
 1934-1935
 1935-1936
 1936-1937
 1937-1938
 1938-1939
 1939-1940
 1940-1941
 1941-1942
 1942-1943
 1943-1944
 1944-1945
 1945-1946
 1946-1947
 1947-1948
 1948-1949
 1949-1950
 1950-1951
 1951-1952
 1952-1953
 1953-1954
 1954-1955
 1955-1956
 1956-1957
 1957-1958
 1958-1959
 1959-1960
 1960-1961
 1961-1962
 1962-1963
 1963-1964
 1964-1965
 1965-1966
 1966-1967
 1967-1968
 1968-1969
 1969-1970
 1970-1971
 1971-1972
 1972-1973
 1973-1974
 1974-1975
 1975-1976
 1976-1977
 1977-1978
 1978-1979
 1979-1980
 1980-1981
 1981-1982
 1982-1983
 1983-1984
 1984-1985
 1985-1986
 1986-1987
 1987-1988
 1988-1989
 1989-1990
 1990-1991
 1991-1992
 1992-1993
 1993-1994
 1994-1995
 1995-1996
 1996-1997
 1997-1998
 1998-1999
 1999-2000
 2000-2001
 2001-2002
 2002-2003
 2003-2004
 2004-2005
 2005-2006
 2006-2007
 2007-2008
 2008-2009
 2009-2010
 2010-2011
 2011-2012
 2012-2013
 2013-2014
 2014-2015
 2015-2016
 2016-2017
 2017-2018
 2018-2019
 2019-2020
 2020-2021
 2021-2022
 2022-2023
 2023-2024
 2024-2025
 2025-2026
 2026-2027
 2027-2028
 2028-2029
 2029-2030
 2030-2031
 2031-2032
 2032-2033
 2033-2034
 2034-2035
 2035-2036
 2036-2037
 2037-2038
 2038-2039
 2039-2040
 2040-2041
 2041-2042
 2042-2043
 2043-2044
 2044-2045
 2045-2046
 2046-2047
 2047-2048
 2048-2049
 2049-2050
 2050-2051
 2051-2052
 2052-2053
 2053-2054
 2054-2055
 2055-2056
 2056-2057
 2057-2058
 2058-2059
 2059-2060
 2060-2061
 2061-2062
 2062-2063
 2063-2064
 2064-2065
 2065-2066
 2066-2067
 2067-2068
 2068-2069
 2069-2070
 2070-2071
 2071-2072
 2072-2073
 2073-2074
 2074-2075
 2075-2076
 2076-2077
 2077-2078
 2078-2079
 2079-2080
 2080-2081
 2081-2082
 2082-2083
 2083-2084
 2084-2085
 2085-2086
 2086-2087
 2087-2088
 2088-2089
 2089-2090
 2090-2091
 2091-2092
 2092-2093
 2093-2094
 2094-2095
 2095-2096
 2096-2097
 2097-2098
 2098-2099
 2099-2100
 2100-2101
 2101-2102
 2102-2103
 2103-2104
 2104-2105
 2105-2106
 2106-2107
 2107-2108
 2108-2109
 2109-2110
 2110-2111
 2111-2112
 2112-2113
 2113-2114
 2114-2115
 2115-2116
 2116-2117
 2117-2118
 2118-2119
 2119-2120
 2120-2121
 2121-2122
 2122-2123
 2123-2124
 2124-2125
 2125-2126
 2126-2127
 2127-2128
 2128-2129
 2129-2130
 2130-2131
 2131-2132
 2132-2133
 2133-2134
 2134-2135
 2135-2136
 2136-2137
 2137-2138
 2138-2139
 2139-2140
 2140-2141
 2141-2142
 2142-2143
 2143-2144
 2144-2145
 2145-2146
 2146-2147
 2147-2148
 2148-2149
 2149-2150
 2150-2151
 2151-2152
 2152-2153
 2153-2154
 2154-2155
 2155-2156
 2156-2157
 2157-2158
 2158-2159
 2159-2160
 2160-2161
 2161-2162
 2162-2163
 2163-2164
 2164-2165
 2165-2166
 2166-2167
 2167-2168
 2168-2169
 2169-2170
 2170-2171
 2171-2172
 2172-2173
 2173-2174
 2174-2175
 2175-2176
 2176-2177
 2177-2178
 2178-2179
 2179-2180
 2180-2181
 2181-2182
 2182-2183
 2183-2184
 2184-2185
 2185-2186
 2186-2187
 2187-2188
 2188-2189
 2189-2190
 2190-2191
 2191-2192
 2192-2193
 2193-2194
 2194-2195
 2195-2196
 2196-2197
 2197-2198
 2198-2199
 2199-2200
 2200-2201
 2201-2202
 2202-2203
 2203-2204
 2204-2205
 2205-2206
 2206-2207
 2207-2208
 2208-2209
 2209-2210
 2210-2211
 2211-2212
 2212-2213
 2213-2214
 2214-2215
 2215-2216
 2216-2217
 2217-2218
 2218-2219
 2219-2220
 2220-2221
 2221-2222
 2222-2223
 2223-2224
 2224-2225
 2225-2226
 2226-2227
 2227-2228
 2228-2229
 2229-2230
 2230-2231
 2231-2232
 2232-2233
 2233-2234
 2234-2235
 2235-2236
 2236-2237
 2237-2238
 2238-2239
 2239-2240
 2240-2241
 2241-2242
 2242-2243
 2243-2244
 2244-2245
 2245-2246
 2246-2247
 2247-2248
 2248-2249
 2249-2250
 2250-2251
 2251-2252
 2252-2253
 2253-2254
 2254-2255
 2255-2256
 2256-2257
 2257-2258
 2258-2259
 2259-2260
 2260-2261
 2261-2262
 2262-2263
 2263-2264
 2264-2265
 2265-2266
 2266-2267
 2267-2268
 2268-2269
 2269-2270
 2270-2271
 2271-2272
 2272-2273
 2273-2274
 2274-2275
 2275-2276
 2276-2277
 2277-2278
 2278-2279
 2279-2280
 2280-2281
 2281-2282
 2282-2283
 2283-2284
 2284-2285
 2285-2286
 2286-2287
 2287-2288
 2288-2289
 2289-2290
 2290-2291
 2291-2292
 2292-2293
 2293-2294
 2294-2295
 2295-2296
 2296-2297
 2297-2298
 2298-2299
 2299-2300
 2300-2301
 2301-2302
 2302-2303
 2303-2304
 2304-2305
 2305-2306
 2306-2307
 2307-2308
 2308-2309
 2309-2310
 2310-2311
 2311-2312
 2312-2313
 2313-2314
 2314-2315
 2315-2316
 2316-2317
 2317-2318
 2318-2319
 2319-2320
 2320-2321
 2321-2322
 2322-2323
 2323-2324
 2324-2325
 2325-2326
 2326-2327
 2327-2328
 2328-2329
 2329-2330
 2330-2331
 2331-2332
 2332-2333
 2333-2334
 2334-2335
 2335-2336
 2336-2337
 2337-2338
 2338-2339
 2339-2340
 2340-2341
 2341-2342
 2342-2343
 2343-2344
 2344-2345
 2345-2346
 2346-2347
 2347-2348
 2348-2349
 2349-2350
 2350-2351
 2351-2352
 2352-2353
 2353-2354
 2354-2355
 2355-2356
 2356-2357
 2357-2358
 2358-2359
 2359-2360
 2360-2361
 2361-2362
 2362-2363
 2363-2364
 2364-2365
 2365-2366
 2366-2367
 2367-2368
 2368-2369
 2369-2370
 2370-2371
 2371-2372
 2372-2373
 2373-2374
 2374-2375
 2375-2376
 2376-2377
 2377-2378
 2378-2379
 2379-2380
 2380-2381
 2381-2382
 2382-2383
 2383-2384
 2384-2385
 2385-2386
 2386-2387
 2387-2388
 2388-2389
 2389-2390
 2390-2391
 2391-2392
 2392-2393
 2393-2394
 2394-2395
 2395-2396
 2396-2397
 2397-2398
 2398-2399
 2399-2400
 2400-2401
 2401-2402
 2402-2403
 2403-2404
 2404-2405
 2405-2406
 2406-2407
 2407-2408
 2408-2409
 2409-2410
 2410-2411
 2411-2412
 2412-2413
 2413-2414
 2414-2415
 2415-2416
 2416-2417
 2417-2418
 2418-2419
 2419-2420
 2420-2421
 2421-2422
 2422-2423
 2423-2424
 2424-2425
 2425-2426
 2426-2427
 2427-2428
 2428-2429
 2429-2430
 2430-2431
 2431-2432
 2432-2433
 2433-2434
 2434-2435
 2435-2436
 2436-2437
 2437-2438
 2438-2439
 2439-2440
 2440-2441
 2441-2442
 2442-2443
 2443-2444
 2444-2445
 2445-2446
 2446-2447
 2447-2448
 2448-2449
 2449-2450
 2450-2451
 2451-2452
 2452-2453
 2453-2454
 2454-2455
 2455-2456
 2456-2457
 2457-2458
 2458-2459
 2459-2460
 2460-2461
 2461-2462
 2462-2463
 2463-2464
 2464-2465
 2465-2466
 2466-2467
 2467-2468
 2468-2469
 2469-2470
 2470-2471
 2471-2472
 2472-2473
 2473-2474
 2474-2475
 2475-2476
 2476-2477
 2477-2478
 2478-2479
 2479-2480
 2480-2481
 2481-2482
 2482-2483
 2483-2484
 2484-2485
 2485-2486
 2486-2487
 2487-2488
 2488-2489
 2489-2490
 2490-2491
 2491-2492
 2492-2493
 2493-2494
 2494-2495
 2495-2496
 2496-2497
 2497-2498
 2498-2499
 2499-2500
 2500-2501
 2501-2502
 2502-2503
 2503-2504
 2504-2505
 2505-2506
 2506-2507
 2507-2508
 2508-2509
 2509-2510
 2510-2511
 2511-2512
 2512-2513
 2513-2514
 2514-2515
 2515-2516
 2516-2517
 2517-2518
 2518-2519
 2519-2520
 2520-2521
 2521-2522
 2522-2523
 2523-2524
 2524-2525
 2525-2526
 2526-2527
 2527-2528
 2528-2529
 2529-2530
 2530-2531
 2531-2532
 2532-2533
 2533-2534
 2534-2535
 2535-2536
 2536-2537
 2537-2538
 2538-2539
 2539-2540
 2540-2541
 2541-2542
 2542-2543
 2543-2544
 2544-2545
 2545-2546
 2546-2547
 2547-2548
 2548-2549
 2549-2550
 2550-2551
 2551-2552
 2552-2553
 2553-2554
 2554-2555
 2555-2556
 2556-2557
 2557-2558
 2558-2559
 2559-2560
 2560-2561
 2561-2562
 2562-2563
 2563-2564
 2564-2565
 2565-2566
 2566-2567
 2567-2568
 2568-2569
 2569-





14 11
17 12
18 13

15 10
16 11
17 12

18 13
19 14 15
20 15 16
21 16 17
22 17 18
23 18 19









George	19		
Thomas	18 30		
Thomas, Jr.	18 30		
John	18 30		

James	25		
William, John H.	25 01		
William, J. D.	25 01		
John, Edward	25 01		
John, George	25 01		
John, Robert	25 01		

John, A.	26		
John, T.	26 01		
John, G.	26 01		
John, H.	26 01		
John, I.	26 01		
John, J.	26 01		
John, K.	26 01		
John, L.	26 01		
John, M.	26 01		
John, N.	26 01		
John, O.	26 01		
John, P.	26 01		
John, Q.	26 01		
John, R.	26 01		
John, S.	26 01		
John, T.	26 01		
John, U.	26 01		
John, V.	26 01		
John, W.	26 01		
John, X.	26 01		
John, Y.	26 01		
John, Z.	26 01		

29
 30
 31
 32
 33
 34
 35
 36
 37
 38
 39
 40
 41
 42
 43
 44
 45
 46
 47
 48
 49
 50
 51
 52
 53
 54
 55
 56
 57
 58
 59
 60
 61
 62
 63
 64
 65
 66
 67
 68
 69
 70
 71
 72
 73
 74
 75
 76
 77
 78
 79
 80
 81
 82
 83
 84
 85
 86
 87
 88
 89
 90
 91
 92
 93
 94
 95
 96
 97
 98
 99
 100

Account No.	Description	Quantity	Unit	Material	Grade	Remarks
21	...	1	...	owner
21	...	1	...	co
22	...	1	...	owner
23	...	1	...	owner
24	...	1	...	owner
25	...	1	...	owner
26	...	1	...	owner
27	...	1	...	owner
28	...	1	...	owner
29	...	1	...	owner
30	...	1	...	owner
31	...	1	...	owner
32	...	1	...	owner
33	...	1	...	owner
34	...	1	...	owner
35	...	1	...	owner
36	...	1	...	owner
37	...	1	...	owner
38	...	1	...	owner
39	...	1	...	owner
40	...	1	...	owner
41	...	1	...	owner
42	...	1	...	owner
43	...	1	...	owner
44	...	1	...	owner
45	...	1	...	owner
46	...	1	...	owner
47	...	1	...	owner
48	...	1	...	owner
49	...	1	...	owner
50	...	1	...	owner
51	...	1	...	owner
52	...	1	...	owner
53	...	1	...	owner
54	...	1	...	owner
55	...	1	...	owner
56	...	1	...	owner
57	...	1	...	owner
58	...	1	...	owner
59	...	1	...	owner
60	...	1	...	owner
61	...	1	...	owner
62	...	1	...	owner
63	...	1	...	owner
64	...	1	...	owner
65	...	1	...	owner
66	...	1	...	owner
67	...	1	...	owner
68	...	1	...	owner
69	...	1	...	owner
70	...	1	...	owner
71	...	1	...	owner
72	...	1	...	owner
73	...	1	...	owner
74	...	1	...	owner
75	...	1	...	owner
76	...	1	...	owner
77	...	1	...	owner
78	...	1	...	owner
79	...	1	...	owner
80	...	1	...	owner
81	...	1	...	owner
82	...	1	...	owner
83	...	1	...	owner
84	...	1	...	owner
85	...	1	...	owner
86	...	1	...	owner
87	...	1	...	owner
88	...	1	...	owner
89	...	1	...	owner
90	...	1	...	owner
91	...	1	...	owner
92	...	1	...	owner
93	...	1	...	owner
94	...	1	...	owner
95	...	1	...	owner
96	...	1	...	owner
97	...	1	...	owner
98	...	1	...	owner
99	...	1	...	owner
100	...	1	...	owner

...

...



1899

South Crosby

Rev Nov 30

BR

Nov 30/99

F. M. S.

Clerk
7
Pear

STATEMENT OF ALTERATIONS BY JUDGE.

(Section 17, The Ontario Act)

BE IT REMEMBERED, that upon a final revision and correction of the List of Voters of the Municipality of the Township of Smith-Crosby of Smith-Crosby for the year 1899, pursuant to the provisions of "The Ontario Voters' Lists Act, 1897," the following changes were duly made by me in the copies of the said list received by me from the Clerk of the said Municipality, viz.:

1. The following persons are added to the said list:

NAME	Polling Sub-Division of List	Part of List	Property or other Qualification		
			Lot	Con	
Kennedy Joseph A.	1	1	6	5	f. m. m. f. farmer
Martin William	1	3	-	-	m. f. labourer
Stanley Robert J.	1	3	-	-	m. f. cheesemaker
Struthers Calvin	1	3	-	-	m. f. gentleman
Welch John	1	3	-	-	m. f. labourer
Jordan John	2	1	13	2	tenant m. f. blacksmith
Kelly Samuel	2	1	12	2	tenant m. f. carriage maker
Alfred Frederick	2	3	-	-	m. f. labourer
Hanna Robert	2	3	-	-	m. f. teacher
Kelley John	2	3	-	-	m. f. labourer
Murphy Martin	2	3	-	-	m. f. caretaker
Pinkerton Edwin	2	3	-	-	m. f. clerk
Sexton Victor	2	3	-	-	m. f. student
Amphers Samuel	2	3	-	-	m. f. gentleman
Cannon Lewis	3	3	-	-	m. f. labourer

Herbert S. McDonald
Judge

3. The following persons are struck off the said List:

N ^o	NAME	Folio Sub- Division	Part of List	Vol. No	Property or other Qualification
592	Thompson William	2	1	13-2	tenant m.f. merchant
348	Taylor James	2	3	12-4	- m.f. farmer
	Hubert. W. Donald Judge				

3. The following changes are made in the property described opposite to the names of voters otherwise correctly inserted.

NAME	Telling Sub- Division	Part of List	Property or other Qualification as Originally Described on List	Property or other Qualification as Altered
/ merchant farmer			none are made	
			Hubert W. Donald Judge C.C.	

4. The following alterations are made in the names of voters incorrectly named:

No	Name Originally on List	Polling Sub-Division	Part of List	Name as Altered.	Property or other Qualification.
396-	Sommerwith	2	3	Sommerwith Joseph Herbert S. McDonald Judge C.C.	lot con 10-4-m.f. teacher

WITNESS my hand this twenty ninth day of November - 1899 -

Herbert S. McDonald

County Judge, Conf.

W.C. 2 heads and firm with

CERTIFICATE OF JUDGE.

I, *Herbert Stone McDonald* ———, Judge
of the County Court of the United Counties of Leeds
and Grenville, pursuant to ~~the twelfth~~ ²¹ Section of "THE ~~Ontario~~
VOTERS' LISTS ACT," do hereby certify that the annexed
is a corrected copy of the List of Voters for the year
1899, received by me from the Clerk of the Municipality
of the *Township* _____
of *Smith Crosby* _____
in the said United Counties, according to my revision
and correction thereof, pursuant to the provisions of
the said Act.

DATED at the Town of Brockville, this *twenty ninth*
_____ day of *November* A.D. 1899.

Herbert S. McDonald Judge.

