Evening Advertiser

60TH YEAR. NO. 23750 — LONDON, ONTARIO, MONDAY, SEPTEMBER 10, 1923.—TWENTY-FOUR PAGES. — THREE CENTS.

CHILDREN'S DAY STARTS FAIR TOWARD RECORD

Bennett Brings Remarkable City Assessment Report

WESTERN FAIR'S FIRST REAL DAY LIKELY TO BREAK CROWD RECORD; THRONGS OF CHILDREN ATTEND

Fine Day and Plenty of Attractions Give Young Visitors Much Happiness.

MIDWAY IS MAGNET

Every Attraction in Buildings or Grounds Has Its Quota of Eager Patrons.

Thousands of keen-eyed, expectant youngsters swarmed the grounds of the Western Fair this morning long before the hour which on other days heralds the opening of school. For the attraction today was something far stronger than a school opening; far stronger even than the call of the old swimming hole in mellow summer. Today is children's day at Western Ontario's big exhibition, and youngsters proclaimed their joy by crowding through the gates with all the refreshing abandon of youth.

Tots, bewildered with their first glimpse of fair festivity, and older lads and lassies still young enough to enter whole-heartedly into the spirit of carnival, wandered two thousand strong over the grounds. Curiosity was aflame and juvenile London gave itself up to an expression of pleasure which every Western Fair opening brings forth. Even the pretentious Manufacturers' Building, housing exhibits designed to interest more mature minds, exacted enthusiastic attention from the kids. More interested scrutiny was, of course, given the side-shows and gayly bedecked booths. But every attraction was patronized, even the art gallery coming in for its full share of youthful praise and criticism.

Groups of potential track men gathered about the horses while "Wah-Wah" the bald-headed dog and "Skinny-Minnie" of side-show notoriety came in for a great proportion of the youngsters' attention. The house of enchantment, Tom Thumb, the smallest man in captivity; Teeny Weaney, the lilliputian pony and other stars of the freak world drew thousands of dimes and quarters from the pockets of the boys and purses of the girls. "Hot Dogs," too, enjoyed a bull market and all the booths purveying luxuries dear to the heart of modern Tom Sawyers and Liza Janes reaped a satisfactory harvest.

The Hunt For "Samples."

The Crystal Palace maintained its reputation for being the most attractive building from a youngster's point of view. From early morning they made the structure unofficial headquarters. Here it is that retailers exhibit their wares and agents for manufacturing confectioners and novelty specialists distribute "samples" to excitable relays of boys and girls ever on the lookout to receive a gratuitous package of soap or miniature box of cereal food. Free balloons and colorful banners, distributed in lavish fashion dangled after thousands of boys and girls as they went their merry rounds.

The automobile display was crammed full of interest for youths of a mechanical turn and the art gallery drew thousands intent on examining the prize designs submitted by class-mates and companions in the school-drawing exhibit. A lumbering elephant, one of the features of the Johnny J. Jones shows, was watched with keen interest by dozens of tots who had never seen this particular vintage of circus animal before. The third largest locomotive in the world also exacted close attention and, of course, "Bullba," the African dodger was called upon to evade many baseballs hurled with ferocious vim by hundreds of prospective candidates for big league berths.

Many side-shows and booths are still in the process of being erected and school children spent hours watching the activities of workmen.

The Midway a Magnet.

Along the midway, which this year boasts more side-shows than ever, spielers made their initial appeal to crowds of waiting youngsters. As one ingenious "barker" slipped a dagger through his wrist and then proceeded to describe the manifold wonders that might be seen within for one dime, ten cents, youngsters opened their mouths and gazed in wild-eyed amazement.

One cynic volunteered the opinion that it was "a fake," but he was regarded as a joy-killer by his companions who flocked into the show under the canvas in streams.

In another section of the grounds hundreds of tin cups were given away free by a hardware booth. Boys of all sizes, ages and nationalities all scrambled on the floor as the cups were tossed in the air. Some of them were caught, but the majority precipitated a free-for-all wrestling bout before lucky individuals secured a strangle hold on one and claimed it for his own. After that the boys just naturally had to try out their drinking cups and many invested the odd nickel to see what a drink of orangeade would taste like when poured into a tin receptacle.

Fifty per cent of the children carried lunch baskets with them and at noon hour picnic parties were held on the grass despite the cold wind and dampness of the ground.

This afternoon a second contingent of youngsters invaded the fair grounds and children's day at the exhibition commenced in real earnest. The merry-making will continue until the late evening when five thousand potential citizens of London will

Turn to Page 2, Column 2.

FIRST PATRONS OF 1923 FAIR.

Claron White, 433 Ontario street, and Robert Reid, 824 Queen's avenue. These boys were the first persons to pass through the turn gates at the Western Far early this morning.

Two London Youngsters First To Enter Big Fair

Robert Reid and Claron White Waiting Admittance When the Main Gates Opened at 7 o'Clock This Morning.

Almost before dawn the big exhibition in preparation for which London puts forth its best efforts attracted many curious citizens to its gates this morning.

Adults and school children view with each other for the distinction of being the first spectators to enter the Western Fair, 1923, and the honor was won by two youngsters.

Robert Reid, 824 Queen's avenue, and Claron White, 433 Ontario street, grandson of Detective Nickle, get the laurels for being the most ambitions Fair boosters of the city. Rising before 7 o'clock this morning, this energetic couple were the first to cross the turn gate and enter the grounds as spectators ready to "take in" the sights.

Following an unusually early rise, the two younsters ate a hearty breakfast and rushed pell mell to the Fair grounds. They arrived out of breath, panting with excitement and keyed up with holiday and exhibition gaiety.

Surprised that few people had gathered at the entrance to the grounds, and skeptical as to the truth of reports regarding free admission for children under 12 on Monday, they loitered at the gates for a few moments, but when told that as yet no visitors had passed through the entrance, and that the first boy through would win the honor of being the first spectator for the exhibition of 1923, they rushed the gates. Robert Reid and Claron White were the winners. Will they be the first of a hundred thousand?

BENNETT'S REPORT PLACES SCHOOL PUPILS AT 11,062

The Assessment Commissioner Places London's Population at 61,867, a Gain of 498.

Assessment Commissioner Harry Bennett sets the "school population" at 11,062, in his annual detailed report submitted today. Of this number 974 are separate school attenders.

As The Advertiser has already recorded, the city's population is set at 61,867, an increase of 498.

Confirming a previous announcement, the city's additional assessment jumps $2,322,703.

Commissioner Bennett points out that while the work of his department has increased to a large degree, efficiency was possible with a reduced staff, a saving in salaries for the year of $12,000.

His report follows in detail, adjudged by the city authorities as one of the best that has been seen in years:

His Worship Mayor Wenige and Members of the City Council:

Gentlemen,—I have the honor to present for your consideration the annual report of the work of this department for the year 1923, and compared with the figures of 1922, these statistics also include the statutory exemptions, population and other information gathered by the assessors. Submitted also in this report are particulars of transfers of property, appeals and other information which may be of interest to your honorable body.

Turn to Page 21, Column 1.

MAYOR OPENS NEW BUILDING AT FAIR IN BRIEF SPEECH

Everything in Full Swing For First Day of Fair—Buildings Look Well.

Under cloudless skies the gates to the 1923 Western Fair were opened this morning at 7 o'clock, and from that hour until Saturday night, they will remain open, with the exception of a few hours every night.

The grounds and buildings at the fair, far excelling in appearance previous exhibitions, were thrown open and the crowds began to pour in, gazing at the exhibits, which this year eclipse any that have ever been seen here. Every building had its quota of early visitors, and while in many cases it was necessary for final touches to be added, at noon the fair was in its holiday garb, and will not change its appearance for six days.

Flags and flowers enter into the decoration schemes, and the board of the Western Fair Association have reason to feel highly gratified at the general ensemble of the whole exhibition.

At the Campbell street entrance several varieties of farm implements were being unloaded at 9. a.m., but with the completion of this everything was in its place and ready for the inspection.

Shortly before 11:30, at which hour Mayor Wenige was scheduled to open the new Manufacturers' Building, the crowds started to gather in the vicinity of th enorth entrance of the structure.

PERSISTENCE WINS IN LENGTHY CHASE AFTER MAIL THIEF

Determination of W. J. May Leads to Arrest of F. Snyder in Everett.

OF LONDON DISTRICT

The perseverance of the inspection branch of the Dominion Postal Service is no better exemplified than in the case of Frank N. Snyder, of Gainesville, Mich., who after a two years' chase, has been captured at Everett, Wash., and will be brought back to Ontario to face a charge of robbing a hydro-electric car near Amherstburg of a mail sack containing between $5,000 and $7,000.

Special credit for the robber's capture is due W. J. May, an inspector of postal service in the district superintendent's office here, for it was he who after two years of dogged persistence finally located his man on the western coast, and instant communication with the department at Ottawa caused him apprehension by W. F. Trent, postal inspector at Vancouver. Snyder waived extradition when confronted by the inspector at Everett, and voluntarily accompanied Mr. Trent to Vancouver, where he is awaiting transferral to Essex.

Reads Like Detective Tale.

If the full facts of the long chase and Snyder's ultimate capture were divulged the story would read like a modern detective tale, but D. J. McLean, district superintendent, and Mr. May, with their usual reticence, insist that it is just a matter of long standing that has been finally cleared up, and are loath to discuss the affair.

Mr. May is always in touch with mails in transit, and he said that he was first attracted to the case through the fact that the mail bag had been stolen while on a moving train. The robbery received considerable notoriety at the time, and although every effort was made by postal authorities and police to locate Snyder he eluded capture for nearly two years.

"I traced Snyder's movements in Michigan for quite a while," Mr. May asserted, "but he always managed to slip away. I tracked him to Durand, and then he disappeared. The case dropped from sight then, but wherever I was in the Border Cities I followed little clues, and finally found out that he had gone across the continent to visit relatives at Everett. The rest you know."

Mr. McLean has returned to London after conferring with Border Cities officials on the Snyder case, and he said today that all the necessary evidence would be collected in preparation for the thief's return. Mr. McLean expressed the opinion that when Snyder was met at the other end of the country by a postal official he concluded that the net had been drawn tight, and so decided to confess and return of his own free will.

According to Snyder's confession, as reported by Trant, a conductor kicked the mail sack off a car on the railway near Amherstburg on Sept. 27, 1921, and the sack was taken from under a culvert and hid in a haystack. It was related that the sack contained between $5,000 and $7,000, and the men visited the haystack from time to time taking money from the pouch, after which Snyder and a bank clerk, who it is claimed was concerned in the robbery, weighted it and threw it into a river, with the rest of the mail still in it.

Was Under Observation.

London officials state that the mail clerk was under observation for some time, but no evidence could be gathered that would show up his connection with the theft. With Snyder's arrest, however, officials hope to clear up the bank clerk's side of the affair.

Snyder is married, and he motored across the continent from Gainesville, his home town. He is said to be six feet two in height, and weighing more than 200 pounds.

TRACED CLEVER POSTAL THIEF

W. J. May, inspector of postal service in London who was mainly responsible for the apprehension in Everett, Washington, of Frank N. Snyder, the Michigan man who it is alleged has confessed to a $7,000 mail robbery in Essex during September 1921.

ALD. GREER URGES REAL RENOVATION OF THE CITY HALL

Would Defer Construction of New Municipal Building For London.

TIME NOT OPPORTUNE

"Why not defer immediate con- $20,000 or $25,000 renovating the present structure to make it appear respectable?"

This is the suggestion from Ald. John Greer, who has consistently opposed all efforts to commence building activities this year and who today predicted the defeat of the city hall bylaw if it goes to the people again in December, as he expects.

It is Ald. Greer's belief that the citizens would be better pleased if the 1923 city council abandoned all idea of building this or next year and set aside a few thousand dollars for "clean up" purposes. That this could fall within the province of the council is his impression at this moment.

"I do not consider that the time is opportune for a new building," Ald. Greer stated. "I recommend deferring action until we have more ready money at our disposal. I would suggest that we spend some money and fix up the front of the present hall, fix the stairs and other places within, and make the place fairly respectable. Then we could leave the new city hall project for five or even ten years.

"It is only a matter of business. When a man hits a depression he must govern himself accordingly. He may like to put in new machines in his plant, but he must content himself with improvements to the old until such time as conditions are brighter and finances are easier. That is my attitude on the city hall question."

EARTHQUAKE CAUSES PANIC TO RESIDENTS OF CALCUTTA

Calcutta, Sept. 10.—The population of Calcutta rushed to the streets in night attire today when the city was shaken by a severe earthquake. Panic ensued in many parts of Calcutta, and the terror among the native population was great.

When the shock, which was recorded at exactly 3:57 a.m., had ended, it was found that no buildings had been seriously damaged.

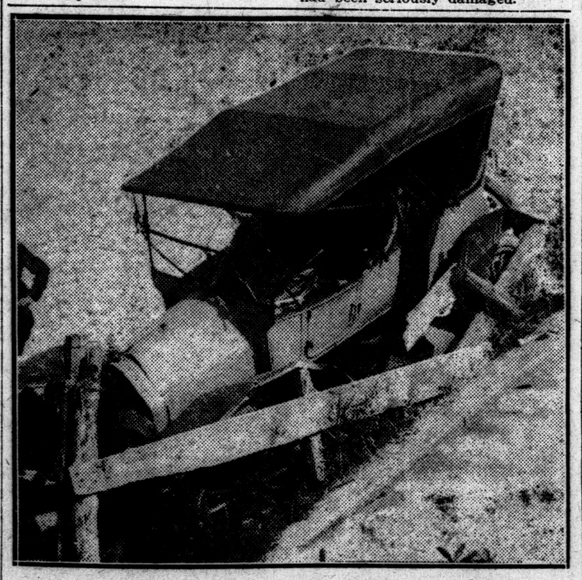

AUTO WRECK AT LAMBETH.

The above photo shows the predicament in which five motorists from Oshawa found themselves last night after colliding with a car owned by J. A. Young, Princess avenue, at Lambeth. The occupants of both cars escaped serious injury. Both cars were badly smashed, and the one shown above was sold to wreckers, not being worth the cost of salvaging.

Heir To Throne of Britain Wins Hearts of Voyagers On "Empress of France"

Prince of Wales Takes Life Aboard Ship Like Ordinary Passenger.

MODEST AND AFFABLE

His Royal Highness Reads the Scripture Lesson at Divine Service.

Special Wireless to The Advertiser.

On Board the Empress of France at Sea, Sept. 9.—The Prince of Wales may not be officially on board the Empress of France, but there is a fair-haired, smiling-faced young passenger on the list as Lord Renfrew, who, by his modest courtesy and affability has already won the esteem of all.

Lord Renfrew is accompanied by Brigadier-General Trotter, Sir Godfrey Thomas, Major E. D. Metcalfe and Scotland Yard men. The party occupies rooms 32, 34 and 36 en suite, and Lord Renfrew has quietly and unostentatiously fallen into the everyday life of the ship as would any English gentleman. He breakfasts in his own suite, but lunches and dines at the regular saloon; he walks the common promenade deck and dances in the general lounge as do other passengers.

The only exception—and a necessary one—is that a table and seats are reserved in an alcove of the lounge for his party. While Lord Renfrew is naturally the cynosure of many eyes, the passengers as a whole have respect for his obvious, though unexpressed wish, that he should not be considered as the Prince of Wales or a member of the royal family.

Took Part in Dance.

The first evening out from Southampton, Lord Renfrew appeared for a short while in the lounge, and his appearance naturally aroused girlish ambitions for a dance with the royal passenger.

His only dancing partner, however, on this occasion was Mrs. Captain Holt of Montreal. On Friday evening he again attended the dance, and this time chose a charming Toronto girl, Miss Margaret Parker, as his partner.

A fancy dress ball was held on Saturday evening, and Lord Renfrew entered into the hilarious gaiety with zest. He mixed with masqueraders, getting tangled in the streamers and bumped around like everyone else. Again he danced with Mrs. Holt and Miss Parker, and also with Miss Baillie of Toronto. For one dance on the deck he apparently had no partner and stood with his back to the rail looking on smilingly like many others similarly situated.

Deck games have not yet claimed Lord Renfrew, but on Saturday afternoon, wearing a colored sweater under his coat and with his cap pulled down, he and Brig.-Gen. Trotter did three miles and a half around the deck at a brisk pace in a cold, blustering wind that had driven most of the passengers to shelter.

Bowers of Flowers.

As may be imagined, the passengers are taking a very lively interest, in an unobstrusive way, in the daily life of the heir to the throne. The lounge and dining-saloon of the liner are veritable bowers of flowers in honor of the royal passenger.

Sunday was quiet on shipboard. Divine service was held in the saloon at 10:30, conducted by Bishop Holden of Shanghai. Rev. Dr. Chas. Akid, formerly pastor of the Fifth Avenue Baptist Church, New York, and now pastor of the First Congregational Church, Kansas City, preached.

Lord Renfrew read the scripture lesson, which was the thirteenth chapter of I. Corinthians.

His clear, steady, sympathetic voice and unaffected manner gave peculiar impressiveness to the reading. As this heir to the greatest throne in the world, in quiet earnest tones, read: "And though I have all faith so that I may remove mountains, and have not charity, I am nothing," one could not help being moved, and when later the minister prayed for God's blessing upon Edward, Prince of Wales, many reverently and full heartedly said "Amen."

Mrs. Lionel Clark of Toronto and Judge Tessier and Mrs. Tessier of Quebec lunched with Lord Renfrew. The afternoon was spent quietly in his own apartments, and a few turns on deck after dinner brought the day to a close.

ALDERMEN WILL FIGHT FOR 30-MILL TAX RATE

P. J. Watt Gives Written Pledge To Support the Mayor in Attempt.

Two members of the city council have given written assurance that they will enter the fight to give Londoners a 30 mill tax rate in 1924, or as near as it is humanly possible.

Alderman Peter J. Watt, ward one, sometime acting mayor, has affixed his signature to a proclamation that hangs in the mayor's office setting forth "30 mills in 1924" as the next objective.

"We'll get just as near as we can to it anyhow," Ald. Watt assures. "It will be a good target to shoot at, in any event."

Mayor Wenige heads the roster with Ald. Gordon Drake, ward three in second place.

Will Endeavor To Fly To Pole

Special to The Advertiser.

New York, Sept. 10.—Hapon H. Hammer, Seattle businessman now at Pennsylvania, will try to reach the North Pole next summer by aeroplane.

"I am not going for honor, but to find out if there are any minerals there, and what at the pole can be utilized. It will cost me $125,000, as I plan to take several planes with my ship. Flying over Northern Spitzbergen this summer when I went with Amundsen to offer relief, I saw what appeared to be old craters. Perhaps the country was volcanic like Japan in past ages."

DECLINES TO TELL COURT WHERE SHE GOT HER LIQUOR

Colored Maiden Manages To Keep Secret Despite Magistrate's Questioning.

TAKES JAIL TERM

Three Londoners, two male and one female, started in to celebrate the Western Fair on Saturday, and although the celebrations were all staged in different parts of the city, the police edged in on all of them, and three fines were registered in the big police court book.

"You're a respectable-looking man," opined the court, when a good-looking chap sprang to his feet in the prisoner's box, when his name was called.

"I'd like a chance, your worship. My business here is completed, stated the guilty one.

"All right—$10 or ten days," came back the court.

"Thank you, sir. I met a friend and took a few drinks too many."

"Well, if this keeps up, I'll have to send you to jail without the option of a fine," was the final word of the court.

The magistrate did not have much success when it came to getting information out of a youthful colored girl who was charged with intoxication.

"Where did you get the whiskey?" questioned the court.

"It was gave to me," was the sullen reply.

"Who gave it?"

"I don't know."

"It's bad enough for a man to be here on this charge, but worse for a woman," observed Mr. Graydon. "Have you a father??"

"Yes."

"Where is he?"

"Dead."

"Who supports you?"

"I support myself."

"Where did you say you got the whiskey?"

"It was gave to me."

At this juncture the court decided that the young woman from Clarence street belied the reputation enjoyed by ladies in general that they cannot keep a secret, so he called it a day, fined her $10 and costs, and as she could not pay the fine sent her to jail for ten days.

"You can think about it down there, and maybe you can remember who gave it to you," was the parting advice of Mr. Graydon, as the girl was led away, preparatory to a motor ride to Dawson Lodge.

A Russian paid his fine before court opened, so that he would not lose a day's work.

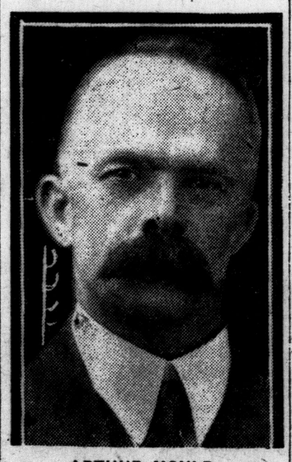

ARTHUR MOULD.

Growing out of a post-election quarrel among members of the trades and labor council is Arthur Mould's threat to resign from the Federal Unidn. F. D. Burke and Fred Young, officers of the council, are involved in the same controversy.

THINK M'MULLEN MADE GETAWAY IN PRISON BLAZE

Famous London Bandit Gains Liberty From Kingston Penitentiary.

FIVE MAKE BREAK

Canadian Press Despatch.

Kingston, Sept. 10.—McMullen, the Wyoming, Ont., bank bandit, a man named Ryan, alias Slade, believed to have been sentenced at Hamilton for robbery, and three other convicts, escaped from Kingston penitentiary today in a 'smoke screen," which it is believed they set for themselves by firing some of the buildings, and got away, after a stern automobile chase, in which one of their number, probably McMullen, was shot and wounded by the guards. The swamp in which they are hiding is surrounded. It is thought they will be recaptured shortly.

The cleverly conceived smoke screen, for the officials are now thoroughly satisfied that the men fired the building for the purpose of escaping, prevented the guards on any of the walls from observing them and enabled them to get over the wall and down the other side before any opposition could be offered them.

Meanwhile the fire merrily roared inside but despite that the guards quickly took up the chase of the escaping men. They made their way across the adjoining property and there seized an automobile owned by J. Thompson. In this they sped northward through the city streets and made their way out Division street with another automobile, containing a guard, in hot pursuit. The car with the escaping convicts smashed through a farm gate.

The guard, by an irony of fate, exhausted his last cartridge as the quintette left the stranded automobile and took to the swamp. Immediately the chase was joined in by other guards arriving in automobiles, and the swamp was searched and surrounded.

Among the prisoners who are believed to have escaped are McMullen, the famous London bandit, a man named Ryan, whose alias is Slade and Brown, another alleged "bad man."

Guard Forsythe, who saw the party after securing the automobile, and who fired point blank at them, states that McMullen was at the wheel. If that is the case, he is the man who bled so freely in the automobile. The names of the others are not yet known at the institution.

At 2 p.m. they are still at large.

DRAGGED BY RUNAWAY, ILDERTON YOUTH HURT

Dragged 300 feet by a runaway horse, which bolted when some milk was being unloaded at George H. May's dairy, 345 Wharncliffe road north, at 10:30 o'clock, Joseph Burman, 20, of Ilderton, escaped with a severe gash in the head and a bruised back. At fiirst it was thought his back had been broken.

Young Burman is employed by Peter McFarland of Ilderton. He was standing on the whiffletree of a democrat to which the horse had been harnessed, when the animal bolted, running out of the lane and across the Wharncliffe road north, dragging Burman with the wagon. The vehicle crashed into a telephone pole and halted the horse's flight.

Residents of the vicinity rushed to the boy's assistance and called Dr. W. J. Tillman.

The victim was taken to St. Joseph's Hospital, where an examination revealed that no bones had been broken.

The boy is doing well at present.

The runaway horse was never known to be frisky, and had been driven to the city for a number of months without mishap.

THE WEATHER

FORECASTS.

Today—Light winds; fine and cool.
Tuesday—Moderate winds; partly fair; showers in some localities.

Pressure is highest over the Great Lakes and Western Provinces, with a shallow depression passing eastward into Northern Ontario.

The weather is fair and cool throughout the Dominion and the winds are everywhere moderate.

Temperatures.

The highest and lowest temperatures during the 24 hours previous to 8 a.m. today were:

Stations	High.	Low.	Weather.
Victoria	74	30	Clear
Calgary	60	44	Fair
Winnipeg	70	48	Clear
Port Arthur	54	40	Cloudy
Parry Sound	54	38	Clear
Toronto	68	44	Clear
Kingston	66	50	Fair
Ottawa	70	48	Cloudy
Montreal	64	50	Cloudy
Quebec	66	52	Cloudy
Father Point	64	46	Cloudy
St. John	58	52	Cloudy
Halifax	74	54	Cloudy

LOCAL TEMPERATURES.

The highest and lowest temperatures recorded in London during the 24 hours previous to 8 o'clock last night were: Highest, 67; lowest, 52.

The official temperatures for the 12 hours previous to 8 a.m. today were: Highest, 57; lowest, 46.

Barometric Readings.

Sunday—8 p.m., 29.30.
Today—8 a.m., 29.37.

MAYOR TO START CLUB TO "BOOST" CITY TO 100,000

Plans To Bring London's Population to That Figure by 1933.

TO MEET AFTER FAIR

London's population 100,000 by 1933.

This is the mark set by Mayor Wenige as the objective for the London "100,000 Club" proposed by his worship who announced today that the organization would come into being at a special gathering soon after fair week.

Several applicants for information as to the qualifications for membership in the new body have been received by the mayor who reports that he is more convinced than ever that the time is opportune for the establishment of a real "boosting" club and that the success of the venture is practically assured.

"What are the qualifications for membership?" people have written to the mayor and he answers, "pep, ginger and stick-to-it-ness. And the most peculiar thing about this proposal is," he added, "that we are not going to go for subscriptions. We are not going to seek financial aid. All we want to start with is 100 young men who have started with nothing and made good in their particular line. We don't care what their business or venture is except that it be legitimate and successful.

"Membership will not be confined to one class, one street or one section of the city. The member may live anywhere in the city. All the qualifications sought is a willingness to fight, boost and work for a "greater and a better London." In fact we want 100,000 population here as soon as possible. That will be our first objective. I think it can be accomplished in a ten-year period."

The mayor is planning to stage a meeting directly the fair is over when all interested in the move will be invited, when the "aims and objects" of the association will be formally drafted and qualifications specifically defined.

"There is certainly room for the 100,000 club," said the mayor. 'London is bound to grow and we should help. Only this morning I received a letter from a resident of Clarksburg who writes that he contemplates residence in another community, preferably London if prospects appear at all favorable. He has a big family, including three sons, nearly of working age. All these people should be encouraged to settle in the Forest City.

"No race, color or creed will be excluded from our boosting society," concluded his worship.

ATTEMPTS TO SECURE CONGRESS FOR LONDON

Mayor Sends Invitation to the Dominion Trades Council For 1924 Gathering.

London is making a determined effort to have the Dominion Trades Congress here in annual session in 1924.

Mayor Wenige entered the fight this morning with a personal telegram to the delegates now in parley in Vancouver, as follows: "The city of London invites you to hold your 1924 convention here. We want you here. We need you here. Therefore we are prepared to assist you to get here. London is a home city. Eighty-five per cent of its population own homes of their own. It is a good place to hold any convention."

Alderman John Colbert, president of the street railwaymen's union and John McGuire, president of the London Trades and Labor Council are now i nattendance in Vancouver, exerting every effort to attract their colleagues to the Forest City next year.

The London Chamber of Commerce has also promised co-operation in this move.

MAYOR WELCOMES DISTINGUISHED ENGLISH GIRLS.

Smiling and eager to see the sights of London, the four English farmerettes who won the five months tour of Canada and special courses of study here offered by Sir Henry Thornton, C. N. R. president, to the members of the Young Farmers' clubs of Great Britain, arrived in London Sunday afternoon to take part in the cattle judging at the Western Fair on Tuesday and Wednesday. They were officially welcomed to London by Mayor George Wenige and Mrs. Wenige. The Advertiser photographer snapped them on the C. N. R. platform. In the picture are, left to right: Front row—Mildred White, 18, of Devonshire; Emma Absolon, 17, of Hornsey; Mrs. Wenige; Joan Moore, 14, of Leicestershire; Ivey Townshend 16, of Surrey. Back row—Charles Forrester, superintendent of the London division of the C. N. R.; Mayor Wenige and Ernie Ruse, local C. N. R. ticket agent. In the afternoon, the girl farmers were treated to an auto tour of the district.

Western Fair First Day Likely To Break Record

CONTINUED FROM PAGE ONE.

return to their homes, fatigued from their day of joy and excitement, but satisfied that Western Fair, 1923, was as full of fun and pleasure as any they had yet experienced.

Crowds This Afternoon.

While the vanguard of visitors in the morning was large, it could not compare to the throngs which made Queen's Park their Mecca during the afternoon. After lunch time it seemed as though every school child in the city had set his or her eyes on the park and made a direct line for it.

Na attendance figures could be secured but according to directors who have remembered other years, all marks have been surpassed and there is no doubt but that the record will be set this year will take a lot to beat.

With due regard for the safety of the children, to whom the day was devoted, ten members each of the Rotary, Kiwanis and Lions Clubs, decorated with yellow badges, were scattered through the grounds, ready to help any member of the younger generation who were in difficulty or were seeking information.

Everybody spoken to had nothing but praise for the arrangements and displays and many of them stated that as they could not see it all in one day they would be back later

One of the features of the morning and an added attraction, was the demonstration, particularly valuable to school children of the uses of the elephant as a beast of burden. All morning the huge beast, belonging to Johnny J. Jones' shows carried and placed girders and beams, with no more than a word of command from his "mahout."

The Live Stock.

The live stock department is completely filled, and the last arrivals are not stabled as yet. The Fair board are doing everything possible to find accommodation for the stock as fast as it arrives, but in some cases this is extremely difficult.

Holsteins, Shorthorns, Ayrshires and Jerseys are a wonderful showing, and the animals in these classes are well-fitted for exhibition.

The sheep pens are fiilled, and some of the entries are not unloaded from the wagons which brought them from the railway yards. Men who have shown at the Western for years say that never before has there been such a showing even nearly approaching the lists of stock which have been sent to the Fair this year.

The horses are also a good stable-full, and the quality of the entries is of a high standard. The horses are the first animals on the judging list, and the first sub-class of light horses will be brought into the ring at 1:30.

The Biggest Engine.

A wonderful piece of machinery!

This was the verdict of everyone who traveled over to the Campbell street entrance of Queen's Park, and inspected "6015," the giant new locomotive of the Canadian National Railways.

Weighing 290,000 tons, and 90 feet over all in length, "6015" shortly before noon today took up its position, where it will remain until Saturday. Attached to the engine is the new-style mail coach to be used on the railways.

Much preparation work was necessary before the engine could be placed in position, doubts being expressed as to the safety of the rails on Campbell street. Men were at work laying new rails and strengthening the old ones, until practically a new spur had been laid.

The engine itself is a remarkable piece of mechanism. To get a good look at it, one must stand some distance away, and then the size of it is apparent, and dwarfs everything by comparison.

Clergymen as Brotherhood.

As somebody remarked, "the ladies, God bless 'em," are solidly filling the breach at the Western Fair.

Men and manufactures are running the Fair, but it is very evident the ladies are on hand to look after both—and incidentally, today, the hosts of children who swarmed over the grounds.

The local ministerial profession has been commandeered by the aggressive army of women into the ballyhoo business. Several clerical leading lights stood forth along the rear of the grandstand, vigorously ringing a hand-bell, and with all the powers of eloquence at their command exploiting the merits of their respective dining halls.

Ambulance Tent.

As is the custom, the St. John's Ambulance Corps, with its ready equipment and alert staff of nurses, is well to the fore. Fortunately this morning's quota of demands upon its service were trivial enough. A workman on the grounds encountered mishap with a safety pin, another came to have a boil lanced, and a young boy came off the worse by reason of a chance meeting with a bee.

Ranged close to the ambulance corps quarters is the attractive exhibit of the Child Welfare Association.

Here has been combined with the exhibit itself, most useful accommodation for mothers and babies. The rest tent is most attractively cool and inviting. There is no doubt of the boon it will be to mothers with tired and cross babies.

I. O. D. E. Refreshment Booth.

Cool drinks, ice cream and refreshing cups of tea are being looked after by the Campbell Becher Chapter of the I. O. D. E., under Mrs. F. J. Greenway, in a manner which quite ustifies their attractive and important place in the Fair visitors' program. The Chapter, with the emblem of its order, prominently displayed, and its small tables invitingly arranged, occupies the usual corner in the Crystal Palace.

In the new Manufacturers' Building, this feature has not been neglected. The King Street Presbyterian Church Ladies' Aid are conducting a refreshment and lunch room, with wares most appetizingly presented. It occupies a similar position to that of the I. O. D. E. in Crystal Palace, the southwest corner of the second floor.

ALD. WILSON SAYS 30-MILL RATE IS NOT POSSIBLE

Ald. Peter Watt would have additional duties to occupy his time if Ald. William Wilson could arrange it—"advance agent for the mayor."

The latter stated today that he would get behind them for a 30-mill tax rate for 1924 if such a thing was within the realm of possibility. But it isn't, according to Ald. Wilson, unless he adds, "you want the town to stand still."

"That is just a lot of talk," he pronounced today. "They know that they can't have a 30-mill tax rate. We would all be behind them if we could; but it's impossible."

Obituaries

RICHARD FLYNN.

The funeral of the late Richard Flynn, one of London's oldest residents, who died in St. Joseph's Hospital on Thursday last, was held on Saturday from the family residence, 575 Maitland street, to St. Peter's Cathedral, where solemn requiem high mass was sung by Mons. McKeown, assisted by Father O'Donnell as deacon, and Father Flannery as sub-deacon.

Interment was made at St. Peter's Cemetery, and services at the grave were conducted by Father O'Donnell.

The pallbearers were Messrs. McLaughlin, Beattie, Burns, Lee, Topping and England.

WALKING AROUND THE WORLD

Around the world in five years is the aim of Nell Walker of Los Angeles, shown above. She stopped off in Lodon today on her way to Toronto. She left California last January and intends visiting all the big capitals.

FAIR DELIGHTS OHIO VISITORS IN CITY TODAY

Manager and Director of Ohio State Fair Give Western the "Once Over."

PLEASED WITH SHOW

Not only in the eyes of citizens of London does the Western Fair find favor, but also in those of visitors from farther afield.

Among the visitors to the grounds this morning were two men vitally interested in exhibitions and fairs, G. R. Lewis, manager of the Ohio State Fair, and Charles V. Truax, a director of the same organization. Both these men inspected the grounds and buildings and were unanimous in their declaration that the Western Fair is "good."

"While your grounds seem small to us," stated Mr. Truax to The Advertiser, "nevertheless you have them well arranged and in fact you have a wonderful display and one that would do credit to cities many times larger than London.

"Your new Manufacturers' building astonished us and I may tell you that when, next year, we start on new buildings for our own grounds we will pattern them something on the style of this. It is admirable for its purpose and I do not know where I have seen a better display of building, when considering the short time that was consumed in its construction.

"It would be an asset to any fair and the real feature of it, in my opinion, is the two stories. Most of our buildings occupy but one floor and even then the lighting could be improved but there is no cause for complaint at this one. It is fine.

According to Mr. Truax, the Ohio State Fair, which finished a week ago, covers a ground area of 116 acres, with more being acquired next year. The attendance for six days was 296,000, although two days were marred by rain. Next year they contemplate spending $700,000 on new buildings.

One of the features of the American exposition, he stated, was the holding of two separate shows nightly. A pageant in front of the grandstand and a horse show and hippodrome show in the coliseum building. At each of these the attendance averaged more than 10,000 nightly.

"From here we go to Toronto," concluded Mr. Truax, "and we will inspect the buildings there. But we are glad we came here, although we have not much time, as I am sure that our new buildings next year will embrace some of the features of the Manufacturers' Building."

MAINTAINS HE IS NOT AFTER "CAPITAL" JOB

Is Mayor George Wenige bidding for "greater things?" Does he desire to remain as "one of the big fellows in municipal endeavor," or is he viewing expectantly a chance ofr the "big stuff at the capital?"

Some people evidently think he does, or, as the mayor points out today, "are trying to make others believe it." In fact his worship is quite frank in his assurance to The Advertiser today that those who are supposedly "grooming" him for Ottawa or Toronto are merely embarking upon another "subtle campaign" to "get him in wrong" with some of the electorate."

"Some of my opponents are evidently trying to convey the impression to the people that I am a member of one political party in order taht a section of the other political faction will throw me overboard as it were."

"I am no politician, " the mayor pronounced definitely. "I belong to neither the Conservative party or the Liberal party. I belong to no party, group, section faction or organization of that nature whatever. As the mayor of the city I propose to act as I believe best for all the citizens and not as a 'figure head,' hampered by those who pull the strings at headquarters."

Mayor Wenige denounces the old scheme of electing politicians to municipal offices. Such procedure is not conducive to good administration, he submits. The representatives are generally prevented from exercising their own judgment. They must obey the order from the party executive if they hope to come back a winner at the next election."

EXPECT LIBRARY BOARD WILL EXPEND ESTIMATES

From present indications the members of the public library board are going to expend this year just what amount they placed in their estimates before the city councillors staged their slashing bee, City Treasurer James Bell stated today.

They will have a perfect right to do this, he adds, as the public library's share of the city's tax rate is set by government statute, and the city council has little, if anything, to say about it.

"It looks as though they are going to spend all that they asked for, but did not receive," Mr. Bell explained. "But they will be entitled to that amount by statute. In other years they have not been spending to that limit, however. Their spendings are quite legal, however, no matter what the city councillors may think about it."

SPEED COP ARRESTED ON SERIOUS CHARGE

Elmer Jamieson, a speed cop, whose duty it is to arrest speeding motorists who trundle along hastily on the Sarnia gravel road and the Stratford-London highway, found himself in the toils on Saturday, when he was arrested by Provincial Officer T. Y. Stratton and License Inspector Bolton on a charge of false pretences laid by a Stratford man.

The prisoner was handed over to Provincial Constable Kirby in Stratford, and appeared in Stratford court Saturday afternoon. He was remanded for a week, bail being fixed at $1,000. A motorcycle is involved in the case it is said.

PHONOGRAPHS
—AT—
BARGAIN PRICES

Every Phonograph Fully Guaranteed, and if not as represented you may return within 30 days and money paid will be refunded.

$65.00 NOW $35.00
$110.00 NOW $51.50
$142.00 NOW $75.00
$180.00 NOW $94.00

FREE—12 RECORDS 300 NEEDLES

$5 CASH AND $1.00-$1.25 PER WEEK

—STARR CO.—
191 Dundas St. - Old Advertiser Building

NEWEST STYLES IN Earrings
JOHNSTON BROS.
Jewelers and Diamond Merchants.
206 Dundas St., Next Allen Theatre.
2

WE WANT YOUR BUSINESS
And We Will Serve You Right
THE DAVIS INSURANCE AGENCY, LIMITED.
208 Royal Bank Bldg. Phone 776W.
2XV

Men's Work Shoes

Wet, sloppy, fall weather holds no "fears" for these Work Shoes.

They're built to stand it.

Made of long-wearing brown or black (special oil treated) urus calfskin, with or without toecap, oak tanned leather soles and heels; solid construction throughout.

PRICED AT $4.50 A PAIR.

Askyplants

The MUSICAL WONDER OF THE FAIR

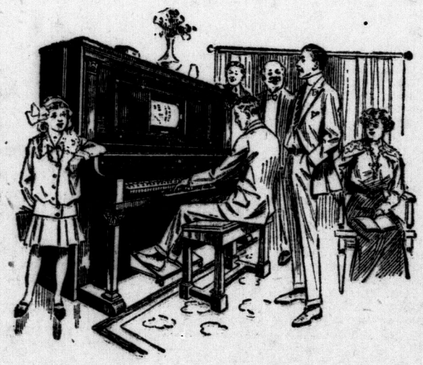

For years experts have been laboring to produce a piano embodying all the finest known features of the player-piano and the automatic control. It remained for Heintzman & Co. to have the honor of first accomplishing this seemingly impossible achievement in the

HEINTZMAN & CO. ELECTRIC REPRODUCING PIANO

This wonderful instrument is shown for the first time at the Western Fair. Stop at our Exhibit and hear this instrument. Close your eyes. Forget your surroundings and you will find it hard to realize that what you hear is a selection on a reproducing piano, and not one of the old masters playing a concert program. The delicacy of touch—the beautiful shading of tones—the varying of tempo,—in fact all the exquisite niceties that mark the playing of the artist are faithfully portrayed by this wonder piano. Hear it and be convniced

HEINTZMAN & CO.

EXHIBIT—NORTHEAST CORNER CRYSTAL PALACE

50c

Get Your Name On the VOTERS LIST

In the interest of good civic administration don't take it for granted that you are on the list because you were on last year.

Phone 7000 City Clerk

For Full Particulars

vzx.O. 17

This Man Needs BIFOCAL GLASSES

There is no necessity of wearing reading glasses that require you to peer over their top to see distant objects.

Our INVISIBLE BIFOCALS enable you to see near and far—all in one pair of lenses—without the disfiguring, cemented segments.

Come in and let us show them to you.

F. Steele

Moderate Prices. Expert Work.

210 Dundas St.

Ford Owners

TUESDAY, SEPTEMBER 11 is

FORD DAY at SUPERTEST STATIONS

For one day only we will drain Ford crank cases, flush with oil and give new life to your motor by filling with

SUPERTEST OIL

(the correct type for your car)

A complete, first-class service for Everything guaranteed absolutely. $1.00

USE SUPERTEST GASOLINE

THE WESTERN FAIR

MONDAY'S PROGRAM.

Grand Opening Day

His Worship the Mayor will officially open the Exhibition and the New Building at 11:30 a.m. at the North Entrance of the Building.

CHILDREN'S DAY

All children 12 years of age and under free admission at the gates; grandstand 10c. Regular prices for adults.

A Wonderful Program before the Grandstand Afternoon and Evening.

PLENTY OF MUSIC—FIREWORKS AT NIGHT.

JUDGING PROGRAMME

Judging Heavy and Light Horses.
Shorthorn and Jersey Cattle.
Dairy Products, Fine Arts and Poultry.

General Admission 25c

Everybody come and enjoy the day with the kiddies.

J. H. SAUNDERS, President. A. M. HUNT, Secretary.
b

300 MANUFACTURERS FIND SPACE IN NEW BUILDING

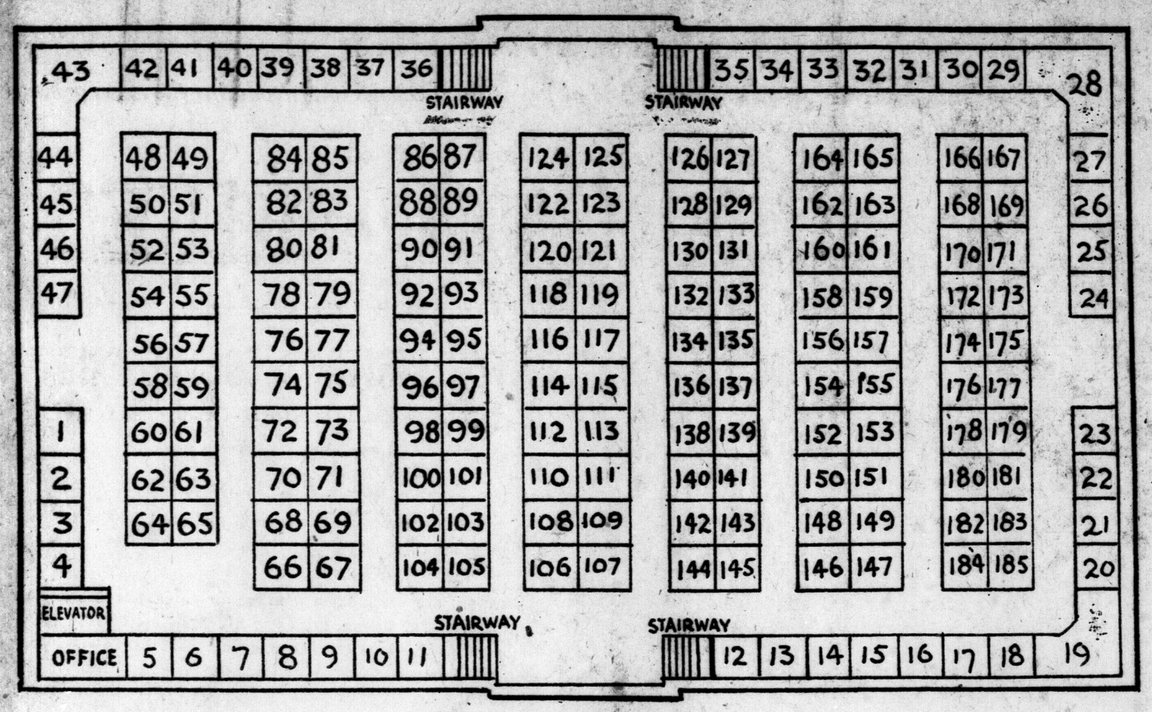

FIRST FLOOR

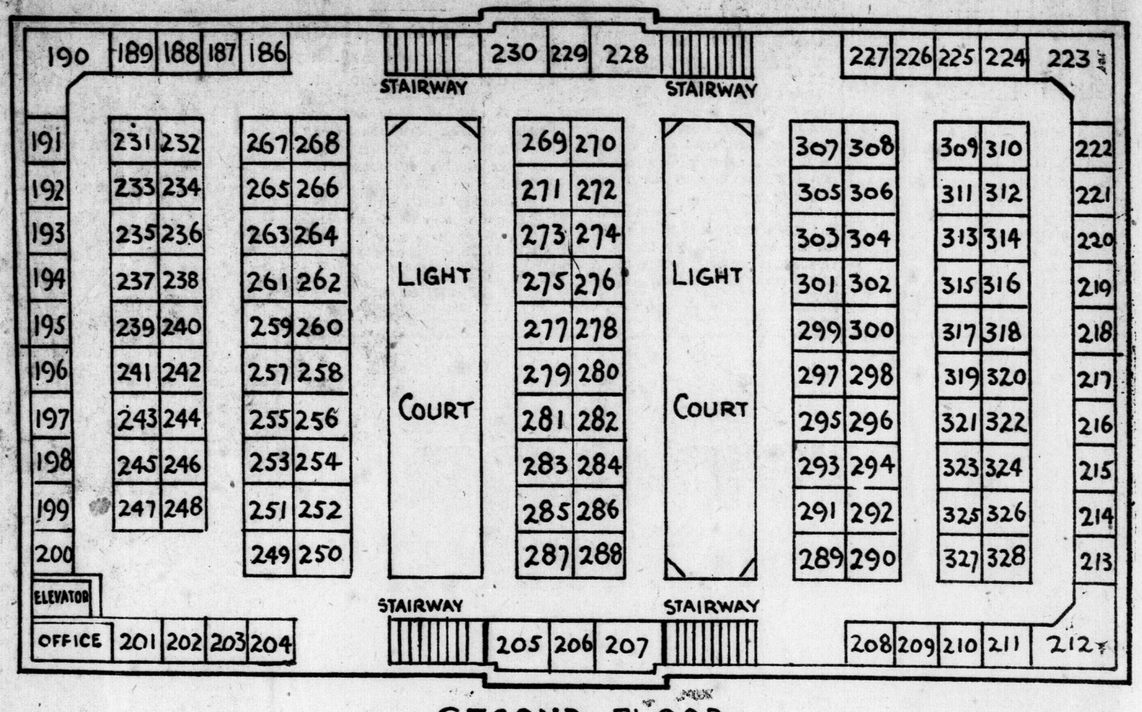

SECOND FLOOR

DETROIT POLICE CONTINUE PROBE INTO ROBBERY

Not Yet Convinced That London Women Were Implicated in Theft of Clothes.

NO CHARGES LAID

Special to The Advertiser.
by a Staff Reporter.

Detroit, Sept. 10.—Police headquarters has yet to fix responsibility for the robbery here last month of the Wardrobe Exchange, The Advertiser was informed today. While several suspects have been under arrest, including certain former Londoners, all said to be pals of "Casey" Yohn, also of that city and now awaiting trial for murder, no formal charge has been evidently laid against any one person.

Investigations are still in progress, it was learned today and from all reports the local authorities have not yet been convinced that the stolen property, or at least a portion of it had been taken to Canada.

To The Advertiser today Mrs. Voss, 92 Peterboro street, joint proprietor of the Wardrobe Exchange, explained that the police are still investigating, but that no further arrests have been accomplished. Mrs. Voss contemplated seeking the assistance of the police of London, Hamilton and other cities upon the hope that there was some truth in the report over the week-end that an attempt had been made to sell stolen goods in Canada.

Mrs. Voss sets her loss at about $2,500. Her establishment was robbed in August of ladies' outer garments of that value, dresses, capes, coats, riding habits, etc.

When the local detectives apprehended "Casey" Yohn of London, Canada, and his accomplice, George Savelli, for the robbing of a Grand Boulevard gas station, and the shooting of Floyd Johnson, the attendant, they felt that they would also solve the Exchange robbery. Several others were subsequently arrested, all suspected with implication in this and a score of other burglaries and "stick-ups."

PINCHOT TO PROTECT PUBLIC ON COAL PRICE

Governor Will Act To Prevent Gouging of Consumer on Wage Increase.

Special to The Advertiser.

Harrisburg, Pa., Sept. 10.—Governor Pinchot of Pennsylvania today assured the consumers of anthracite coal there will be no gouging of the public as a result of the strike settlement giving miners a 10 per cent wage increase if he can prevent it.

He has asked President Coolidge to aid through the Inter-State Commerce Commission and the United States Coal Commission.

Pinchot suggests a revision of rates of coal-carrying railways to absorb 40 cents increase per ton, and making public the findings of the coal commission on profits and cost in mine operation. A conference of governors of the anthracite consuming states would be called by Governor Pinchot for the purpose of finding a means to prevent extortion of middlemen.

GRAIN GROWERS REACH AGREEMENT ON POOL

Arrange For Basis On Which Wheat Will Be Handled.

Canadian Press Despatch.

Winnipeg, Sept. 9.—Complete agreement has been reached by the Alberta and Saskatchewan wheat pool representatives with the United Grain Growers, Ltd., and the Saskatchewan Co-Operative Elevator Company, as to the basis on which pool wheat will be handled, according to an announcement made this afternoon by Hon. Geo. E. Langley, president of the Saskatchewan Co-Operative Elevator Company, who acted as chairman of a joint meeting considering the question here Saturday.

No information was given out as to the basis of the agreement.

USE PRECAUTIONS TO PREVENT COAL FAMINE IN CANADA

Fuel Commissioners of Dominion Making Thorough Investigation Into Conditions.

TEST BY-PRODUCT

Canadian Press Despatch.

Ottawa, Sept. 10.—Canada will not suffer a coal shortage this winter if anything is to be gained by effort to avert it on the part of fuel officials.

For some time past two separate and distinct bodies of investigators have been working on the matter of the Canadian fuel supply in close co-operation with the government. The federal committee has been working in conjunction with the provinces, and municipalities on the problem of an immediate supply of fuel, while the Dominion Fuel Board has been investigating and testing substitutes for anthracite coal.

The Dominion Fuel Board has been conducting an exhaustive inquiry into the feasibility of erecting by-product recovery coke ovens in some of the largest cities.

Gas companies, coal dealers, coal producers, transportation officials and the consuming public had all taken a deep interest in the idea of by-product coke oven plants and financial circles in Montreal and Toronto are understood to be awaiting with interest the final report of the fuel board.

GREECE AND ALBANIA NOW AT LOGGERHEADS

Relations Between Countries Strained Over Responsibility of Jamaica Assassinations.

Special Cable to The Advertiser.

Athens, Sept. 10.—Relations between Greece and Albania are strained as a result of an attempt by the Greek Government to fix the blame for the Janina assassinations upon Albanians.

The Albanian Government has communicated with Greek authorities at Epirus forbidding Greeks to enter Albania, even if they have passports.

Greece has demanded that Albania hand over those responsible for the slaying of the Italian commissioners at Janina within five days from last Saturday.

At the same time, the Greek Government has accepted without reserve the stipulations of the ambassadors' council holding her responsible for the assassinations which occurred on Greek territory. Greece will apologize to Italy and bury the victims, meanwhile seeking to pin the crime on Albanians.

Exhibitors In Manufacturers' Building at the Fair

By the accompanying reproduced floor plans of the new Manufacturers' Building at the Western Fair, and this index, the booth occupied by any exhibitor in the building may be located. The booth numbers, with their occupants, are as follows:

FIRST FLOOR.

BOOTH.	OCCUPANT.	LOCATION.
1-2-3—	Claire Brothers	
4—	Star Oil Company	London
5-6—	Empire Stove and Furnace Co.	
7—	Coleman Lamp Company	
8-9—	Wetlauffer Brothers	
10—	Eliminated	
11—	Industrial Products	
12—	Knowles Company	London
13-14—	Gray-Dort Motor Company	London
15—	L. A. Mitchell	London
16—	W. J. Bishop	
17—	Simplex Auto Wheel Company	
18—	S. F. Bowser & Co.	
19—	McCormick Biscuit Company	London
20—	Reid Company	London
21—	Cooper Battery Service	London
22—	Feerless Bumper Sales	
23—	Imperial Oil Company	London
24—	Aero Cushion Tire Company	
25—	IXL Battery Service	London
26—	Commercial Oil Company	London
27-28—	Sherlock-Manning Piano Co.	London
29-30-31—	D. S. Perrin	London
32—	Apex Electric Company	
33—	Canadian Oil Company	
34—	Easy Washer Company	
35—	Tea Room	
36—	Dipper Belt Company	
37-38-39-40—	Findlay Brothers	
41-42—	Hamilton Stove and Heater	Hamilton
43—	Heard Industries	London
44-45—	Galt Stove Company	Galt
46-47—	Happy Thought Foundry	Brantford
48-53 (incl.)—	McClary's	London
54-56—	Stewart's	
55—	Harrison Stove Company	Harriston
57—	Canada Scale and Slicer Company	Bowmanville
58—	Vulcan Iron Company	
59—	Cooksville Brick Company	Cooksville
60—	E. Leonard & Sons	London
61—	Bowlton Paint Company	Toronto
62—	St. Thomas Metal Vault Company	St. Thomas
63-65—	D. Moore & Co.	
64—	Galt Chemical Products Company	Galt
66—	Monitor Stove Company	
67—	Maxwell Motors	
68—	Radio Electric Supplies	London
69—	R. H. Smith	
70-72—	Nash Motors	
71-73—	London Concrete Machinery Company	London
74-77 (incl.)—	S. H. Gallagher	London
78—	Canadian National Telegraph	
79-81—	Grimm Manufacturing Company	
80-82—	McClary's	London
83—	Renfrew Machinery Company	Renfrew
84-85—	Office Specialty Company	Newmarket
86-89 (incl.)—	Empire Brass Company	London
90-91—	Beatty Brothers	
92—	Wayne Pump Company	
93—	Coffield Washers	
94—	Hydro Appliances	
95—	Hoover Electric Company	
96—	J. H. Connor & Sons	
97-99—	Moffatt Stove Company	
98—	Vacuette	
100—	Petrie Manufacturing Company	
101—	Radiant Floor Wax Polisher	
102—	Delco Lighting Systems	
103—	Canada Vulcanizing Company	
104—	London Metal Products	London
105—	Singer Sewing Machines	London
106-108—	E. R. Dennis & Co.	London
107—	George Belton	
109-111—	J. A. Brownlee & Co.	
110—	D. Darch & Sons	London
112-114—	Northern Electric Company	Toronto
113-115—	Richards-Wilcox Company	
116-118—	Crane, Limited	
117—	Higgins Manufacturing Company	
119—	Exhibit of Honey	
120—	Jack Frost Refrigerators	
121—	International Varnish Company	
122—	Gerry & Co.	
128—	Galt Art Metal Company	Galt
124-125—	Hobbs Manufacturing Company	London
126-133 (incl.)—	McLaughlin Motors	
134—	Oldsmobile	
135—	Oakland	
136-145 (incl.)—	Carriage Factories	Oshawa
146-149 (incl.)—	Universal Motor Sales	
150-155 (incl.)—	Frank McLaughlin	
156-161 (incl.)—	Beemer & Co.	
162-165 (incl.)—	Ruggles Motor Truck Company	
166-173 (incl.)—	Ontario Garage and Motor Sales	
174-177 (incl.)—	W. C. Morrison	
178-181 (incl.)—	A. H. Burrows	
182-185 (incl.)—	Godfredson Truck Corporation	Walkerville

SECOND FLOOR.

186—	Tredrite Shoe Company	Otterville
186A—	Nuway Stretch Suspender Company	
187—	Fraser Cap Company	
188—	Scott-McHale Company	
189-190—	King Street Presbyterian Church	
191—	Gurd & Co.	
192—	Elgin Davenport Company	Toronto
193—	Farquharson & Gifford	Stratford
194—	Haywood, Wakefield Company	Orillia
195—	A. Malcolm Furniture Company	Kincardine
196—	Novelty Reed Company	Brantford
197—	Beaver Furniture Company	Kitchener
198-199—	De Luxe Upholstering Company	Kitchener
200—	Fischmann Mattress Company	Kitchener
201-204 (incl.)—	Malcolm & Hill	Kitchener
205-206-207—	Vacant today	
208—	Chase & Sanborn	Montreal
209—	Bovril, Ltd.	Toronto
210—	Appleford Counter Check Book Company	Hamilton
211—	Fearman Brothers	Hamilton
212—	Christie, Brown Company	Toronto
213-214—	Wagstaffes, Ltd.	Hamilton
215-216—	Canadian Postum Cereal Company	Windsor
217—	Weston Biscuit Company	Toronto
218—	Arva Mills	Arva
219-220—	Red Rose Tea	Toronto
221-222—	Kellogg's Toasted Corn Flakes	
223—	Dalton Company	Toronto
224-228—	National Drug Company	
225—	Roman Meal	Toronto
226-227—	IXL Spice and Coffee Mills	
229—	Helena Costume Company	
230—	Palmer Schweitzer & Renwick	
231—	Holeproof Hosiery	
232—	Dominion Linens	
233—	Imperial Rattan Company	Stratford
234—	Vacant today	
235—	Ingersoll Machine and Tool Company	Ingersoll
236-238—	Kent-Ockley Company	Toronto
237—	Monarch Knitting Mills	
239-241—	Grafton's	
240—	Durable Reliance Electric Company	
242—	Canadian National Telegraphs	
243—	H. Hawke	
244—	Touring Car Equipment Company	
245—	Shuttleworth Hat Company	
246—	Kelly, Swartz Company	
247-248—	Ross, Ltd.	
249-251-253—	Goderich Artcraft Company	Goderich
250-252—	Snider & Co.	Waterloo
254-256-258—	Institute for the Blind	
255-257—	Kilgour Davenport Company	Toronto
259—	McCallum Furniture Company	St. Thomas
260—	Beardman & Co.	
261—	Watson Furniture Company	Kincardine
262—	Murray Shoe Company	
263—	A. Malcolm Furniture Company	Kincardine
264—	J. P. Cook Company	
265—	F. E. Coombe Furniture Company	Kincardine
266—	Talbot Shoe Company	St. Thomas
267—	Ahearn Shoe Company	
268—	London Hosiery Mills	
269—	Hayden Press	
270—	Technical School	
271—	British and Colonial Press	
272—	Knowles Company	
273-276 (incl.)—	Ford Motor Co.	
277-282 (incl.)—	J. W. McLaughlin	
283—	Catter Raincoats	
284—	Tate Machinery Company	
285—	Imperial Tobacco Company	Montreal
286—	London Printing Company	
287-288—	S. F. Lawrason Company	
289—	Monarch Flour Company	
290-292—	Coca-Cola	
291—	Fairful Bread Company	
293—	Solar Products	Toronto
294-296—	Smallman & Ingram	
295—	Gorman, Eckert Company	
297-299—	E. D. Smith Company	Winona
298-306 (incl.)—	Vacant today	
301-303—	Borden Milk Company	Montreal
305—	Telfers, Ltd.	Toronto
307—	Swift Canadian Company	Toronto
308—	Eggo Baking Powder	Toronto
309-310—	Silverwoods	
311—	J. R. Cressey Company	
312—	London Soap Company	
313-15-17-18-19-20—	Vacant today	
314—	Patterson Biscuit Company	Brantford
316—	Orange Crush	
321—	McClary's	
322—	Grimsby Pickle Company	Grimsby
323—	F. D. Davis	
324—	Parnell Baking Company	
325—	Oxo	
326—	A. M. Smith	
327—	Kraft McLaren Cheese Company	
328—	E. E. Gillett Company	

WINNIPEG AVIATOR HURT WHEN PLANE NOSEDIVES

Canadian Press Despatch.

Winnipeg, Sept. 9.—Captain L. Stevenson, aviator at the government stataion at Victoria Beach, Lake Winnipeg, is in the Selkirk General Hospital in a serious condition, resulting from an accident yesterday when the machine, in which he was flying, went into a nose dive. He is suffering from a compound fracture of the left leg and other injuries.

CROWN WILL NOT APPEAL DECISION OF MAGISTRATE

Special to The Advertiser.

Simcoe, Sept. 9.—W. E. Kelly, K.C., county crown attorney, has been instructed by the department of game and fisheries to withdraw the appeal entered against Magistrate Gunton's decision in the Port Dover fishing net cases about three weeks ago. This action is a direct result of an interview between the Lake Erie Fishermen's Association and the Ontario Government.

PROPOSE TO SEEK CRAWFORD PARTY ON SIBERIAN COAST

Brother of Member Urges the U. S. Government Aid in Search.

REPORTED SEEN

Special to The Advertiser.

Chicago, Sept. 10.—Belief that a new rescue party may be organized to go to Wrangel Island in the hope of finding, alive, Allan Crawford, Fred Maurer and Wilton Galle, members of the ill-fated party that set out for the Arctic circle two years ago, was raised here today following receipt of a cablegram from Viljhalmur Stefansson, declaring that "everything possible will be done to rescue the missing men."

Stefansson's cable was in reply to one sent by Thomas Maurer of this city, a brother of Fred Maurer, in which Stefansson was informed that telegraph reports from Nome had stated that travelers on Siberian coastwise ships had reported seeing three white men on the Siberian coast. The telegram from Alaska was received by John Maurer of New Philadelphia, Ohio, who is a brother of Fred Maurer.

Immediately after receipt of the relayed telegram from his brother, Thomas Maurer, sent Stefansson the following cablegram: "Maurer's family believe Fred is alive in Russia. Request you investigate. Three men reported seen off Siberian coast."

Speaking regarding the possibility of crossing the ice, Maurer recalled Captain Bartlett's race across the ice in 1914 when his expedition ship the Karluk was put out of commission by the ice.

Maurer declared that on the basis of latest developments he intended to appeal to Secretary of State Hughes for participation by the United States in the formation of a relief expedition.

MAY CONSIDER CASE G. T. R. STOCKHOLDERS

Premier King and Hon. G. P. Graham to Journey to England.

Canadian Press Despatch.

Ottawa, Sept. 10.—Although no official announcement has been made, it is regarded here as probable that the claims of Grand Trunk Railway stockholders will receive further consideration and be the subject of discussion when Premier Mackenzie King and Hon. George P. Graham, minister of railways, arrive in England. Major Graham Bell, deputy of railways and canals, is now overseas, and will, it is understood, participate in any conferences which may take place. Mr. Graham, who is attending the meeting of the League of Nations, will join Mr. King in London at the close of the meetings.

JAPAN LABORING TO CHECK SPREAD OF THE CHOLERA

Thousands of Bodies, Victims of Earthquake, Are Being Cremated.

TROOPS ON GUARD

By MOTO TAKATA,
Assistant Foreign Editor, Osaka Mainichi. Copyright.
Special Cable to The Advertiser.

Osaka, Sept. 10.—The great dread of Japanese officialdom is that the plague reported in many instances in Tokio and Yokohama may spread.

Local Red Cross organizations are making desperate efforts to mobilize drugs and sanitary materials throughout Japan to combat the first signs of cholera.

Relief work is being pressed at redoubled speed in an effort to rid the larger cities of conditions that would further the spread of disease. The thousands of corpses of victims of the great quake of Sept. 1 and the fires that followed are being incinerated in huge public pyres.

The damage in Tokio, as well as that in Yokohama, is proving incalculable. Some estimates total the losses at 5,000,000,000 yen, but this is officially admitted to be purely speculative.

Finance Minister Inoye stated it may be necessary to float a foreign loan for the purposes of reconstruction. He added, it is premature to discuss details of this before the estimate of the destruction is known. Yokohama is in utter ruin. Buildings are mere heaps of brick across the streets, that in some instances are almost unrecognizable.

Tokio in parts suffered as severely. Its great system of overhead wires for trolley service and communication are tangled everywhere among the ruins. It will be many weeks before an actual estimate of the total loss can be made.

With grim Japanese troops guarding the city streets, relief workers in increasing numbers are busy relieving the suffering of those who escaped from the disaster only to find themselves destitute and homeless. The prince regent worked in his shirt sleeves among the relief squads. He eats the unhulled rice doled out to the refugees and in other ways shares their hardships. Despite the pleadings of his staff, he has refused to leave the city.

INDIAN VETERAN DIES IN BRUCE HOSPITAL

Arthur H. Knight, Who Saw Service Abroad, Answers Roll Call.

Special to The Advertiser.

Hepworth, Sept. 9.—The death occurred at the Bruce County Hospital of Arthur H. Knight, following an illness of two months. The late Mr. Knight, who was in his 46th year, was born in Hastings, Sussex, England, and came with his wife and infant son to Canada in 1911.

Deceased served as a signaller in the 107th and 35th Royal Sussex Regiments, and took part in the retaking of the Khyber Pass in N. W. India and Ali Musjed forts. He received his medals and two clasps in 1897-98 and was honorably discharged at the time of the great war.

Mr. Knight enlisted with the 160th Bruce Battalion in 1916 but was rejected.

He is survived by a widow and three small children, Arthur, Florence and Elsie.

MOTORCYCLIST SACRIFICES OWN LIFE TO SAVE YOUTH

Canadian Press Despatch.

Ottawa, Sept. 9.—Rene Viau of this city was almost instantly killed Saturday evening on the Aylmer road near Hull in an accident in which he practically sacrificed his own life to save that of Roland Whitmore, a young boy who escaped unscathed.

Mr. Viau was traveling on his motorcycle when young Whitmore suddenly ran out into the road. Mr. Viau, with no time to stop, swerved his machine to the left, and it sideslipped on the greasy asphalt, throwing him heavily to the road. He died before he could receive medical assistance.

THE GUMPS—INCLOSED PLEASE FIND—

HAWKSHAW REFUTES ALLEGATIONS BY PAPER

Magistrate Denies Inconveniencing Motorists by Holding court in Lucan.

Magistrate C. W. Hawkshaw, who holds court in London and St. Johns, believes he has been unjustly dealt with by a local paper.

He staunchly denies he ever forced motorists to come from distant parts of the county to Lucan for a hearing. As a matter of fact, Magistrate Hawkshaw points out, he has never held a court in Lucan except to hear cases which originated in Lucan. His court is held in London for convenience, he declared. He could, if he so desired, hold court in the northern part of the county and charge motorists from the southern part mileage costs.

Magistrate Hawkshaw stated his courts are held in various places in order to convenience motorists whose cases originated in those parts.

LONDON GIRL REPORTED SAFE IN JAPANESE CITY

Miss Caroline MacDonald, daughter of Mrs. Peter MacDonald, 228 Central avenue, escaped injury in the recent earthquake in Japan and is now safe in Kobe, according to a cablegram received from her by her family in this city yesterday.

The cable read, "Caroline well," and these two words were enough to lift the veil of anxiety that has enveloped her family since the word first reached here that she might have been lost in the cataclysm which swept Tokio a week ago Saturday.

DENIES CHURCH LACKS BROTHERHOOD SPIRIT

Rev. John Garbutt Delivers Interesting Service at Dundas Centre Methodist.

"The church has been falsely accused of lack of brotherliness," declared Rev. John Garbutt, pastor of Dundas Centre Methodist Church, speaking on "The Brotherliness of Christianity" last night.

"Suppose a visitor arrived from Mars and made a survey. He would find the Christian people greatly interested in human conditions," He declared they cared for the sick. The visitor, he said, would hear lectures on tuberculosis, the abolition of saloons, universal peace, and, if he listened close enough, white slavery.

Church women were interested in the Red Cross, he pointed out, and the relief of sufferers from famine, flood and earthquake. The church supported day nurseries and free dispensaries. The Presbyterian, Catholic, Anglican and Methodist churches furnished hospitals.

"He would write: 'These men love one another,' Mr. Garbutt declared.

Mr. Wilson, who attended the recent missionary conference in Toronto, invited church members to attend the meeting in the First Methodist Church on Thursday, when Japanese relief will be discussed. It has not been decided what method of relief will be adopted or whether a special appeal will be made.

Methodist missionaries were established in Japan 50 years ago, Mr. Wilson stated. Dr. MacDonald and Dr. Cochrane at that time left the best pulpits in Ontario to organize stations in Japan. The Canadian Methodist Church in Japan now boasted 30,000 members. There was a bigger increase in membership in Japan last year than in the whole of Ontario. One hundred workers were out there. Many of the churches in Japan are self-supporting.

When the world Sunday school convention was about to be held in Tokio a year ago, the convention hall was razed by fire. However, Japanese authorities decided the Christian delegates should not be inconvenienced and placed the great royal theatre at their disposal.

One year ago Miss Lola Clark, a summer school student, decided to spend her life in foreign missions. She had placed her life against the money of the church members, Mr. Wilson said.

Earthquake and flood had now devastated part of the country, the speaker declared. Hearts must be touched by the terrible agony.

"We heard the Church of England missionaries were safe and our hearts rejoied with our sister church. All but one of ours—Mr. Craig—is safe. He was to have left for home on the Saturday of the earthquake, taking the boat from Yokohama. We have not heard from him.

"The church has lost thousands of dollars in property in Tokio and Yokohama. We know that the girls' school in Tokio is safe.

"We wonder what will be the answer of the church at this hour. How much are we prepared to give to rehabilitate the work of the church in Japan. I trust hearts will be touched in sympathy."

AMERICAN GIRL ATTEMPTS TO WALK AROUND WORLD

Around the world in five years. Easy, you say. But how about tramping it?

Anyway, Nell Walker, an American girl, who claims Los Angeles as her home, has hoofed it through twelve states of the union, and in five years time she hopes to be back in her home town after visiting all the main capitals of the universe. She is spending a few days in London, and from here will walk to Toronto, thence through Ontario and Quebec to the Maritime Provinces, through the New England States to New York. After stopping at Washington she will take a steamer for Europe, and after a tour of the continent will move around to Asia, the Orient, Africa, India, South America, and then the "good old U. S. A." again, as she puts it.

OUTDOOR ADVERTISING

We have the most modern plant and equipment obtainable for handling outdoor advertising. Also, we have the best locations in every community in which we do business.

The fact that we are official sign writers and outdoor display artists for the Western Fair Board, and also that we made ninety per cent of the display signs and boards on the grounds, is your recommendation. Booth on the grounds—west side—across from main offices. Staff of experts always in attendance.

C. E. MARLEY—LIMITED
"THE SIGNRY"
LONDON WINDSOR

FAIR WEEK
TO OUR PATRONS

In order to inform our friends of our method of business and capability of producing the many grades of reliable ladies' garments now demanded in the trade we are making a showing of our better class models in the Manufacturers' Building, along with other manufacturers.

AT THE WESTERN FAIR

In order to demonstrate the completeness of our plant equipment and skilled staff of designers and workers, and to emphasize the fact that up-to-date merchandising to-day demands the elimination of middle profits, and to show that direct-from-maker to wearer is the only way to place before the purchasing public goods at their correct value.

FOR VISITORS TO THE FAIR

We are making an offer of special garments in

COATS

These garments are made from the latest fabrics which, during the coming season, are to be the most fashionable and popular in the trade.

They are made from genuine Brytonia pile fabric, in colors of malay brown, midnight blue and black, with new high-set armhole and large flare sleeves, convertible and chin collars, hand-embroidered and plain models, crepe and Italian lined. Prices from ..... **$39.75 to $48.00**

DRESSES

Chinese Crepe Dress, trimmed with navy Canton and self-covered buttons, soft girdle, large flowing panel, lined with navy. Regular $33.50, sale price **$22.75**

Dresses, with pleated navy Canton crepe skirt and overblouses of flowered silk, finished with large girdle, and neck and sleeves trimmed with navy Canton to match. Regular $35.00, sale price **$26.50**

Paisley Canton Crepe Dresses, made in straight lines, trimmed with navy Canton. Regular $35.00, sale price **$24.50**

Dresses, with pleated navy skirt and jaquette blouse of Paisley, with border of navy Canton. Regular $36.50, sale price... **$26**

Brown Krepe-Knit Dress, with jaquette of Paisley Krepe-Knit and plain brown skirt. Regular $33.50, sale price **$27**

Misses' Dress, with skirt of navy Canton and jaquette blouse of Paisley, trimmed with navy. Regular $21.50, sale price ... **$18**

Navy Canton Dress, with bandanna sash of flowered Chinese silk. Regular $21.75, sale price... **$18**

Black Canton Crepe Dress, made in straight lines, with collar, cuffs and girdle of Paisley. Regular $27.75, sale price... **$19**

Canton Crepe Dresses, in black, blue and brown, with puff sleeves and flowing side panels, trimmed with contrasting colors of drawn-work in green and red. Regular $26.50, sale price **$19**

12 Taffeta Dresses, in black, brown and blue, self-trimmed. Regularly up to $35.00, sale price **$13.95 to $16.95**

FASHIONABLE FURS
For Fall and Winter

A Fur Coat is no longer a luxury, it is a necessity for our very severe winter weather.

It means comfort, health and happiness to any who possess a real Fur Coat. No matter how cold the weather, you can smile and walk abroad without discomfort.

We specialize in manufacturing such garments and control their making from the raw skins to the finished garment.

You can secure a real liable coat in Natural Muskrat or a beautiful Near Seal that we will render many years' service at a very moderate rate.

We will not handle unreliable furs.

OUR LABEL ON EVERY GARMENT IS A GUARANTEE FOR SATISFACTION.

Persian Lamb Coats, Hudson Seal Coats, Raccoon Coats and All Kinds of Neckwear in Abundance.

ROSS' LIMITED
PHONE 1319 MANUFACTURERS 196 DUNDAS STREET

ALL THE PRODUCTS OF

Fairful's Bakery

Are On Exhibition On the Second Floor In the

New Manufacturers' Building At The Western Fair

THESE PRODUCTS of our bakery are now welcomed by thousands of homes in London and Western Ontario. Made from the very best ingredients by expert bakers, and baked in improved ovens that guarantee a uniformity, and delivered in a sanitary manner, are some of the reasons why our customers are growing in number every day.

An invitation is extended to all Fair visitors to call on us at our exhibit upstairs in the new Manufacturers' Building, where the attendant in charge will explain the real merits of our products.

DE LUXE BREAD
The Large Wrapped Loaf

PURITY BREAD

COFFEE RINGS

BLUE RIBBON CAKE
Five Flavors

COCOANUT MACAROONS

ASSORTED CAKES

R. FAIRFUL
Bakery: 262 Ottaway Avenue.
Phone 944.

Obituaries

MRS. JOHN A. COLE.

The death of Mrs. John A. Cole occurred yesterday at the family residence, 967 Wellington street. She leaves her husband, three sons, Arthur, Frank and Jack, and two daughters, Helen and Gertrude.

Mrs. Cole was a member of the First Methodist Church and had lived in London for 20 years.

The funeral will be held from the above address Wednesday at 2 o'clock to Woodland Cemetery. Services will be conducted by Rev. Bruce Hunter of the First Methodist Church.

The flavor of tea deteriorates rapidly if the tea is exposed to the air. You should never, therefore, accept bulk tea when you can buy "SALADA," which is sealed in air-tight aluminum to preserve its delicious freshness.—Advt.

BRITISH MAILS

Monday, Sept. 10, 10 p.m., letters and registered matter only, via S.S. Paris from New York Sept. 12.

Tuesday, Sept. 11, 2 p.m., parcel post and newspaper matter only via S.S. Melita from Montreal Sept. 12.

Thursday, Sept. 13, 10 a.m., letters and registered matter only; 2 p.m. parcel post and newspaper matter only; via S.S. Montclare from Montreal Sept. 14.

Friday, Sept. 14, 10 a.m., letters and registered mail only; 2 p.m. parcel post and newspaper matter only; via S.S. Doric from Montreal Sept. 15.

MAY QUEEN REBEKAHS.

The May Queen Rebekah Lodge is arranging to celebrate the anniversary of the founding of the lodge on September 20, the plans to be made at a meeting of the lodge on September 17. This lodge is also planning for a big bazaar to be held the last of November, with Mrs. Allan Dundas as convener.

Use MURINE NIGHT & MORNING
KEEP YOUR EYES CLEAN CLEAR AND HEALTHY
WRITE FOR FREE EYE CARE BOOK MURINE CO. CHICAGO, U.S.A.

"It's a Wonder"
The Wonder

THE SENSATIONAL LONDON-MADE WASHING MACHINE WITH THE FAMOUS VACUUM CUP AGITATOR

GIVEN AWAY FREE!

Do not fail to take advantage of this opportunity which only costs the asking for a coupon. Get coupon at Booth 104, Manufacturers' Building.

GIVEN AWAY FREE!

to the holder of winning coupon. Only one coupon will be given to a family.

See Demonstration at the Western Fair

THE LONDON METAL PRODUCTS, LIMITED
London. Ontario.

WESTERN FAIR, SEPT. 8-15

An Appeal to the Loyalty of the Citizens of London

THE DESTINY OF THE WESTERN FAIR IS IN YOUR HANDS

It is for you to say whether this great exhibition is to fill its proper place in the life and activities of Western Ontario or mark time as an institution devoid of adequate patronage.

25c ADMISSION PRICE THIS YEAR REDUCED TO 25c

In addition the general attractiveness of the whole show has been enhanced by the erection of a magnificent $200,000 Manufacturers' Building, the broadening out of the grounds for agricultural exhibits by the purchase of a large acreage, and a thorough renovation of the old buildings. The result will be seen in every department, as accommodation is now perfect.

As an outstanding instance of what the vast improvements mean it can safely be said that no other fair in Canada will now in any way outclass the ART EXHIBITION OF THE WESTERN FAIR.

Let us repeat, the destiny of the Western Fair is in your hands. And do not forget that the 1923 council of the City of London is behind the effort to break all attendance records.

BOOST LONDON BY GOING EARLY AND OFTEN TO THE WESTERN FAIR

London Advertiser

The Advertiser was established in 1863 and is published four times daily by The London Advertiser Company, Limited. The subscription rates are: London, 15 cents weekly. By mail: In Canada, $5.00 yearly; in the United States, $6.00 yearly.

The Advertiser is represented in Toronto at 95 King street east, and in Montreal at 317 Transportation Building, by J. B. Rathbone; in New York at 247 Park avenue, in Chicago at 122 South Michigan avenue, and in Boston at 294 Washington street, by the Chas. H. Eddy Co.

MONDAY, SEPTEMBER 10, 1923.

Another Political Party Coming.

Following a gathering of six U. F. O. elected members and a similar number from the U. F. O. organization, Hon. Manning Doherty gave a statement in which he intimated that a new "broadening-out" party would be formed. It is the intention, he says, to have a convention later on to formulate a policy and select a name.

If this idea prevails, the move will have the antagonism of Mr. J. J. Morrison, the secretary of the U. F. O., and the leader of quite a strong following in its membership. That will bring about much the same conditions that prevailed prior to and during Hon. Mr. Drury's appeal to the electorate in June of this year.

To follow it a little farther, it means that if the new party comes into existence it is going to make a bid for members outside the ranks of the U. F. O. It will have to take them from either Liberal or Conservative party, and such an attempt will certainly be regarded by both these parties as a raid on their membership, and it will be opposed.

Mr. Sinclair, the new leader of the Liberals, is less inclined to co-operate with the U. F. O. members than was Mr. Hay. During the life of the last session Mr. Hay and Mr. Drury were on very good terms, and each understood the views of the other. Could a fusion of parties have been arranged then there would not have been much opposition from either of these leaders.

The creation of a new party, part U. F. O. and part Liberal and Conservative, is not likely to meet with much success now. The political lines are quite different to what they were a few months ago.

Mr. Sinclair is able to represent, in his leadership the best and sanest things the U. F. O. can hope for. There are business problems that are of greater importance to the farmers of Ontario than the investment of their energies in political action.

Western Ontario's Big Fair.

Western Fair is open and ready, and it is the biggest 25-cent investment offered here for years.

This exhibition has always been a good one; it has always been a solid, substantial and compact index of the things that make Western Ontario supreme in agriculture and commerce.

There is nothing to apologize for at the Western Fair. The buildings are better this year; additions made have given the directors an opportunity to do things they have had in mind for a long time.

Londoners should make it a point, as well as residents of the district, to patronize the Western Fair. It is interesting to notice, and a source of pride as well, that many of the finest animals and herds came from points right around here. All classes of livestock are well represented, and show the remarkable care that is being exercised on many of our best farms in breeding true to type in accordance with the best traditions of the herd.

Industry has a real chance now to come into its own at the Western Fair, and the commercial interests have been quick to see the advantage of making their best displays for the inspection of the people of this district.

The Western Fair is all in readiness. It is well worth careful inspection. The directors have staged a display that is a credit to all concerned.

The One Thing That Will Help.

One report in a financial paper says that the earthquake in Japan has caused an unsettled condition in the cotton market, with a tendency toward higher prices.

It might be well for some of these markets to cure their unsettled conditions, and along with them their tendencies toward higher prices.

"Higher prices" or "firmer tendencies" will not help the cotton trade when it is traced all the way through until it comes to the consumer.

The cotton market, or any other market, can best serve its own interests by conquering its nerves and getting close to the size and ability of the dollars in the family purse.

A Great Musician on the Way?

Rinaldi, an Italian boy of 11, has written and personally conducted an oratorio in the presence of a school of critics. They point to him as following in the steps of the world's greatest masters.

It is to be hoped that Rinaldi grows and develops and carries his art with him to the very pinnacles of great music and pure interpretation.

The world is due for some more great and real musicians, who draw from the storehouse of the soul and from the great world about them themes, inspirations, joy, sadness, mad ecstacies of delight and wild, torrential outbursts of passion, and then weave the garb of music about them for a listening world to hear.

We have had such a deluge of musical surgery that the ear of the people is sick of it. Tickled, perhaps, but never satisfied.

We want music once more that grips, that makes men sit tense and still, that makes them hear and understand.

We have been tin-panned and sobbed by stuff that lives a month because it takes that length of time for the noise to die down.

May Rinaldi, the lad of 11, go on with his young dreams. May they turn to mature excellence and full-orbed loveliness. The world needs another great, creative musician.

Doing Business for Cash.

Hardware merchants in Strathroy advertise the fact that they intend changing their method of doing business, and henceforth will sell their goods for cash. They make the very reasonable claim that they cannot afford to have so much money on their books, and that if they are to keep their own accounts straight and take advantage of trade discounts they must have the money that rightly belongs to them to do it.

Business is slowly but surely moving in this direction. Many have gone over to it, and their evidence is that they did not lose trade, but gradually worked into a place where they could buy closer because they had the cash to do it.

There is nothing revolutionary in the announcement of the Strathroy hardware dealers. They are simply going ahead to do what others should have the good sense to imitate. Once an article is purchased and paid for the deal is closed and wiped off. It's by far the better way for the customer as well as the merchant.

Where Does the Dirt Come From?

The miners' committee at Wilkesbarre have lodged a complaint against a producing company, alleging that this company takes refuse and puts it in with the coal, selling the adulterated mixture to the general public.

The miners point out that they are docked or even suspendid if they have rock or shale in the coal they turn in from their daily work.

There is no doubt that coal consumers in Canada get a goodly share of such coal at times. There are clinkers and large pieces that will not burn.

If the miners are docked for putting this kind of stuff in, how then do the coal buyers get it?

There have been samples of anthracite analyzed in London that show as high as 30 per cent of non-combustible material.

It is quite certain that this material does not run out and jump in the cars of its own free will.

It will be interesting to see what the mine owners have to say to the charge now leveled at them by their own employees.

The Old Story Over Again.

The way Premier Mussolini of Italy is handling the situation with Greece shows the danger of shoving the average untrained man into a big position.

Or, as in the case of Mussolini, it is just as dangerous to allow the man to do the shoving himself.

Mussolini is not fitted to handle a situation that demands firmness as well as tact, and consideration as well as determination.

He might make an excellent officer to cheer on the troops in the midst of battle with his fire and vigor, but he has not those qualities that can win the battle without having the fight.

Nor can Mussolini change his ways. He is employing now the same tactics that acted as the spearhead of the movement that made him premier of Italy.

The whirligig of political intrigue made a queer toss when it landed Mussolini high up in Italian affairs. It is hard for a man to arbitrate who prefers to talk with a clenched fist.

Note and Comment.

We can't help but admire the man who goes down and helps his wife pick out a new fall hat.

The wife's summer furs and the man's straw hat both got carted to the attic on the same trip.

It beats all that with the mass of patents coming out every month that people still take pickles out of a bottle with a hatpin.

These bare arms the girls are showing to the general public now give an idea of how scared their owners were of smallpox.

The miners are going back to work in about ten days. How sincerely we hope they haven't forgotten where they put the pickaxe and the shovel.

Street cars were tied up at the corner of York and Richmond streets because the front part of an Oxford car wanted to go straight and the rear trucks decided to branch off to Springbank. These cars better get all these bad tricks out of their system before we take 'em over.

The Ottawa Journal does not think much of the suggestion that motorists should have a code of horn signals to tell what they intend to do. Still it would be nice for a motorist to blow once when he intends to land hard on a pedestrian, and twice when he intends to bump him easy.

DIBS AND DABS —BY HARRY MOYER

Rarebits by Rex

YOU NEVER CAN TELL.

Where's the weak-eyed prodigy
Who played the violin;
Whose dad averred his genius stirred
The neighbors all to praising word
Whenever the loud squawks were heard
Above the street's mad din?
No longer is the infant classed
As Kreisler's only peer;
He's given up his fiddle
And he's laying bricks this year.

Where's the high-browed Geraldine
Who boasted a degree;
Who wrote sweet plays and spent her days
Apart from vulgar joys and ways,
Whose breadth of knowledge did amaze
The low-brow sistery.
No more she jaunts to Paris
To continue her career;
Last spring she wed a barber
And she's washing shirts this year.

Motor motto: So drive today that your name will not appear in the obituary column tomorrow.

It is only fair to young men that when a girl bursts into tears nowadays she should hang out a sign: "Beware, Wet Paint."

What we want to know about houses advertised as being near the carline is whether the binoculars go with them.

It remains to be seen whether the Ferguson government will develop as its most striking feature "wet" ayes or "dry" noes.

Miners and operators may sit down to another little game of freeze-out. Baseballically speaking, they are getting ready for a squeeze play, in which the general public will be the lemon.

Europe is full of United States senators prepared to study the league. Having voted against joining it they want to find out what the hek it is.

Washington police have decided to be reasonable in their measures against children who draw their wagons on the sidewalks. These desperate criminals may now enjoy some of the security felt by bootleggers and highwaymen.

A colored scientist has won a medal for making rubber from sweet potatoes. This prize, in justice, should have gone to our cook.

The Guide Post— By Henry van Dyke

THREE ASPECTS OF ONE LIFE.

Thou wilt show me the path of life.—Psalm xvi., 11.

There are three ways in which we may look at our life, depending upon the point of view from which we regard human existence.

When we think of it as a work, the question is:

"What do we desire to accomplish?"

When we think of it as a growth, a development, a personal unfolding, the question is:

"What do we desire to become?"

When we think of it as an experience, a destiny, the question is:

"What do we desire to become of us?"

Do not imagine for an instant that these questions can be really separated.

They are interwoven.

They cross each other from end to end of the web of life.

The answer to one question determines the answer to the others.

We cannot divide our work from ourselves nor isolate our future from our qualities.

A ship might as well try to sail north with her jib, and east with her foresail, and south with her mainsail, as a man to go one way in conduct, and another way in character, and another way in destiny.

What we do belongs to what we are; and what we are is what becomes of us.

(Copyright, 1923, by The Republic Syndicate.)

WINS EXHIBITION PRIZE.

Special to The Advertiser.

Paris, Sept. 9.—Rev. Wm. Paley obtained first prize in eggs in one-dozen lots, shown at Toronto Exhibition. Mr. Paley has established a large chicken farm near Paris and is having remarkable success. He is regarded as one of the foremost poultrymen in Ontario.

Your Health: *Here's a Fine Formula For Health and Long Life.*

By ROYAL S. COPELAND, M.D.

"Live right and you will live long." These are the words of an old friend of mine on his ninety-fourth birthday. When pressed for an expression of what he means by living right, he said:

"First, I would say, follow the precepts contained in the Ten Commandments if you want to live long and be happy.

"Second, treat your neighbor as you would like to have him treat you.

"Third, labor six days out of seven as the Bible tells you to do, and don't loaf away any of your time."

There is no doubt that work—real physical work—is a neglected panacea on the part of many city men. I have a friend who is growing fat. Every afternoon he plays handball. To get to the gymnasium, six blocks away, he calls a taxi.

Handball he considers a sport and "fine for reducing," but he thinks walking stupid work. Somebody the other day railed about automobiles. "They make folks lazy," he said.

This is a just criticism of the improper use of the automobiles, but there is no question of the health value of the motor car in that every day it takes into the open air thousands of persons who would not go out without its aid. But to call a taxi or to jump on a bus or a street car, if your errand is within easy walking distance, is a mistake.

To loll on the seat of a limousine, to let the body settle down into the soft cushions, to permit the abdominal and shoulder muscles to relax and sag, to exert no more effort than a sack of flour—this is a sure recipe for obesity, intestinal inertia, round-shoulders, soft muscles and shortened life.

I doubt if there can be physical health without physical labor. To make "pate de foie gras," geese are kept in close confinement, stuffed with food and, as a result, their livers are abnormally fattened. They can stand this treatment for a few weeks, but ultimately they must be forcibly fed, because all voluntary effort has become impossible.

Too many people treat themselves little better than the Strassburg poultry farmers treat their geese.

You will not live to celebrate your ninety-fourth birthday with a party and a pink cake unless you labor six days out of seven. And, as my friend says, you must not loaf at your work.

It is wise for all persons, men and women, to continue at their accustomed tasks all their lives. The surest guarantee of long life is continued activity in the usual occupation. It is a mistake to "retire," to "settle down." Death comes sooner to the retired individual than it does to the one who keeps in the harness.

I approve the formula of this dear old man. If universally adopted, his philosophy of life would revolutionize the world.

Why Women Are Seldom Great Artists

By ANNE CAMPBELL.

I think I'll write a poem today,
A lilting, lyrical refrain
About a cloudless summer's day—
There goes the telephone again!

I think I'll write a verse to sell
To some artistic magazine!
Perhaps a simple tale I'll tell—
There's someone knocking on the screen!

I'd like to polish it a lot,
And do the very best I can.
I'll camp right here on this one spot—
Hello, here comes the laundry man!

I know that I could write a rime
Of dignity and pleasing grace.
Of course it takes a little time—
There's someone stopping at our place!

The iceman knocks, the doorbell rings,
The grocer stops, the butcher comes,
The children cry, dear little things—
And then the muse turns down her thumbs!

Tomorrow I will write a lay—
A thing of beauty fine and true.
I don't believe I'll try today—
There's really such a lot to do!

Copyright, North American Newspaper Alliance, 1923.)

Special Music Fair Week
6:15 to 7:15 p.m.
REGULAR DINNER
11:30 to 2 p.m.
A la Carte at All Hours
Wong's
Where Appetite Meets Satisfaction
b

Our Exhibit Will Interest You
—WE INVITE—
the people of London and Western Ontario to see our display of
ELECTRIC RANGES, COMBINATION COAL AND GAS RANGES, TORTOISE COOKS AND HEATERS, PIPE AND PIPELESS FURNACES.
Exhibit in the new Manufacturers' Building.
London Agents for Stoves and Heaters:
COWAN HARDWARE, LIMITED, 125 Dundas Street.
Findlay Bros. Co., Limited
CARLETON PLACE, ONT.
50k

To Western Fair Visitors—
While you are in the city for Fair Week plan to have your eyes examined. Our Modern Optical Parlor is fitted to examine your eyes by the latest and most approved methods. F. Steele can render you satisfactory service at reasonable prices, and from our large stock of frames you are sure to select one to suit you.
MR STEELE MAKES NO CHARGE FOR EXAMINATION.
Expert Work **F. STEELE** Moderate Prices
OPTOMETRIST. 210 DUNDAS STREET.

Make the Most of Your Visit To the Western Fair

By Arranging an Appointment For Us To Examine Your Eyes.

Our experts have at their disposal many years of varied experience, and an investment in optical machinery that cannot be rivalled.
OUR SERVICE COVERS YOUR EVERY NEED AND YOUR UTMOST DESIRE.
CARLYLE TREBILCOCK
233 DUNDAS ST. OPTICIAN. PHONE 2351

BUY ADVERTISED GOODS
The Sure Way To A Square Deal

PERRIN'S *Fancy Biscuits*
A Fitting Finish to a Well-Ordered Lunch

See—
Canada's Favorite Biscuits and Candy
at Western Ontario's Favorite Fair
in the New Manufacturers' Building
D. S. PERRIN & COMPANY, LIMITED
Manufacturers of High-Grade Biscuits and Candy
extend a special invitation to merchants and housewives to visit their handsome exhibit, where they will learn all about these delicious Canadian-made products.
See the hundred and one different kinds of biscuits and candies, the goods as we sell them, on display, all made in the modern, sanitary Perrin plant.
To satisfy yourself and your family in variety, tastiness and quality, ask your dealer for Perrin's.
D. S. PERRIN & COMPANY, Ltd.
Plant at London. Warehouses and Branches from Coast to Coast.

Women's Work Big Feature of Western Fair This Year

Articles On Display Are More Up-To-Date Than Ever Before —Good Work Everywhere—List of Prize Winners.

"Fewer entries, but cleaner, newer, more up-to-date work." At a glance this, expressed in the words of the judge, Miss M. V. Powell of Whitby, is seen to be characteristic of this year's exhibition in the ladies' work department at the Fair.

Miss Powell, for the past three years, has been judging this particular section of the Western Fair. In that time she has seen a constant improvement, and this year the work has become of a distinctly better grade. In some miraculous fashion, this year's work has come clean from the hands of the worker. It has seemed, always, that soft white thread, figuring daintily in crochet work or tatting, or else worked into the elegance of embroidery, has lost some of its immaculate purity before the completion of the workmanship.

Thus, even when viewed through glass, the articles had often acquired a tint of dinginess.

This year nothing of that is apparent. The embroidered linens are white as fleece. Crochet work seems to have fashioned itself, tainted by no contact with hand or hook. And the white, woolly jackets for babies seem to have drifted in off the clouds themselves.

Early Saturday afternoon a number of the green-lined cases yawned empty. Judging was in progress behind a long case against the west wall. Here the entries were grouped, examined, and then ticketed in their order of merit, in the centre show cases.

A Modern Note.

The note of modernity in this year's collection is self-evident. There appear none of those antiquated pieces of crochet work and knitting which bore the earmarks of heirlooms, handed down from mother to daughter. The embroidered table-linen, tray-cloths, handkerchiefs, lingerie, seems to have drawn inspiration from the newest sources. According to Miss Powell, who is naturally an expert in such matters, this year's exhibition can boast of an unusually fine collection of Maltese laces. A section which is bound to impress even the most casual, are the pretty displays, fashioned of delicate white fabrics, gaily colored with the most exquisite silken embroidery. In this particular section one may find anything from a tea-cosy, an old-fashioned institution made smartly up-to-date, to a fragile frock of organdy for the tiny little girl.

The more practical, but none the less skilled side of this class of workmanship, is evident in the exhibition of hand-hemmed sheets, pillow-cases, and serviettes. There was a time when every little girl sat upon her stool and learned "to sew a fine seam." Little girls of today don't take so kindly to sitting still and learning to hem almost invisibly. But the Fair exhibitions indicate that there are still a few who are skilled at this particular art.

When knitted clothes are practically leading the vogue, it is amazing there is not a greater abundance of knitted articles exhibited. Just a few pairs of socks, a pair or two of knitted bedroom slippers, and these are all. Except—a wonderfully knitted cape, which has been placed in a class by itself. Long and full and cosy, it looks just the thing for motoring, and incidentally, it must have taken aeons to knit.

The Prize Winners.

The judges had finally decided on the winners before six o'clock, and by this morning all the exhibits will be laid out, ready for the inspection of the public.

The following is the list of awards:

Domestic Needlecraft.

Comforter—Mrs. W. Hodge, 2nd.

Bedspread—Mrs. M. McNab, Drayton; Anna Uren, Belton, 3rd.

Bungalow apron — Mrs. Kester, Thamesford; Anna Uren; Mrs. Edgar Darling, Clandeboye.

Cotton sheet and pillowslip—Mrs. George Marriott, St. Marys; Mrs. Edgar Darling, Mrs. Kester.

Domestic laundry—Mrs. E. J. Lackey, Thamesford; Anna Uren; Mrs. Ed. Lawson, Pipe Line road, city.

Bath mat—Miss M. Murray, Toronto, 2nd.

Braided floor mat—Mrs. McCutcheon, Glencoe.

Old Ladies' Work.

Plain sewing—Mrs. John Polter, Park Hill; Mrs. Kester; Mrs. M. A. Backers, Aylmer.

Woolen socks—Mrs. May McPhee, Dundas street, city; Mrs. John Polter, Park Hill; Mrs. Kester.

Crochet in cotton—Mrs. Kester; Mrs. John Bent, Thamesford; Mrs. John Polter.

Single piece of fancy work—Mrs. M. A. Backers; Mrs. A. Powell, Komoka; Mrs. E. A. Newhouse, city.

Quilt—Mrs. John Polter; Mrs. Durst, 428 Piccadilly street; E. Lawrence, city.

Fancy Work, Professional.

Embroidered initials — Mrs. C. Rogers, Petrolia, 2nd.

Buffet set—Mrs. C. Dennis, Rapid City; Mrs. M. Ecker, Toronto.

Luncheon set—Mrs. E. Rogers, Petrolia, 2nd.

Bedroom linen—Mrs. E. F. Lackey, 2nd.

Bedroom set—Mrs. Edgar Darling, 2nd.

Library set—Mrs. W. A. McCutcheon, Glencoe; Mrs. Uren, Ingersoll.

Colored embroidery — Miss B. Elliott, Port Arthur; Mrs. W. A. McCutcheon.

Needlework—Mrs. M. A. Backers.

Needlework, Amateur.

Guest towels, colored—Mrs. C. Dennis, Mrs. Edgar Darling.

Sheet—Mrs. R. E. Webster, Port Nelson; Miss B. Elliott; Mrs. A. Graham, Toronto.

Bedspread—Miss Anna Uren; Margaret Carfrae, city; Miss Louise Hodgins, city.

Dresser cover—Mrs. M. McNab, Drayton; Mrs. Kester, Mrs. A. Graham.

Pincushion—Mrs. Kester, Mrs. C. Dennis; Mrs. M. Henderson, Thamesford.

Pillow slips—Mrs. Edgar Darling, Mrs. A. Graham; Mrs. C. R. Davis, Hamilton.

Pair towels—Mrs. Ed. Lawson, Mrs. M. McNab; Mrs. Grinnel, Toronto.

Sheet—Mrs. Edgar Darling, Mrs. C. R. Davis; Mrs. George Marriott, St. Marys.

Bedspread — Mrs. Uren, Mrs. M. McNab, Mrs. George Marriott.

Dresser runner—Mrs. Ed. Lawson, Mrs. George Marriott, Mrs. M. McNab.

Pincushion—Mrs. Edgar Darling, 1st; Mrs. E. Hutchinson, Knee Hill Valley, 3rd.

Boudoir curtains—Mrs. M. McNab, Mrs. M. Henderson; Mrs. B. E. Webster, Port Nelson.

Embroidered night robe—Miss C. McCutcheon, Toronto; Miss B. Elliott, Port Arthur, 3rd.

Night-robe, crochet trimmed—Mrs. L. M. McNab, second.

Camisole—Mrs. L. M. McNab.

Fancy wrist-bag—Mrs. Grinnel, Miss L. B. Elliott.

Handkerchief—Mrs. M. A. Backers, Mrs. B. E. Webster, Mrs. L. M. McNab.

Boudoir slippers—Mrs. B. E. Webster, Miss C. McCutcheon, Toronto, Mrs. Brown, Toronto.

Short dress—Mrs. C. R. Davis, Mrs. L. M. McNab.

Long dress—Miss L. B. Elliott, Mrs. L. M. McNab, Mrs. C. Rogers.

Knitted or crocheted jacket—Mrs. L. M. McNab, Miss L. B. Elliott, Mrs. M. Eckert, Toronto.

Embroidered jacket — Mrs. E. Moorehouse, city, second.

Bonnet—Miss L. B. Elliott, Miss McCutcheon, Mrs. A. R. Fowler, Woodstock.

Bootees—Mrs. W. A. McCutcheon, Miss L. B. Elliott, Mrs. A. R. Fowler.

Crib cover—Mrs. E. Moorehouse, city.

Embroidered carriage cover—Mrs. L. M. McNab, Mrs. C. R. Davis.

Slumber pillow—Miss L. McNab, Mrs. E. Moorehouse.

Bibs—Miss L. McNab, second.

Handbag—Mrs. A. L. Fowler, Mrs. L. M. McNab, Mrs. George Marriott.

Medallion—Miss C. M. McCutcheon, Miss L. B. Elliott, Mrs. George Marriott.

Knitted bedroom slippers—Miss C. McCutcheon, Mrs. C. Rogers, Mrs. W. A. McCutcheon.

Shoulder shawl—Miss C. McCutcheon, Mrs. M. Henderson.

Pullover—Mrs. E. A. Hutchinson, Alberta, first; Mrs. Annie Aldridge, city, third.

Tea cosy — Mrs. Edgar Darling, first; Mrs. E. A. Hutchinson, Knee Hill Valley, Alberta.

Bedroom slippers—Mrs. Kester, second; Mrs. A. L. Fowler, third.

Neck scarf—Mrs. C. Dennis, Mrs. E. A. Hutchinson, Miss C. McCutcheon.

Sweater—Miss C. McCutcheon, Mrs. E. A. Hutchinson.

Single piece fancy work—Miss L. B. Elliott, Mrs. Beatrice Foster, city; Miss M. E. Carroll, city.

Novelties—Miss M. G. Murray, Toronto.

STOLE EMPTY SAFE.

Canadian Press Despatch.

Hamilton, Sept. 8.—Some burglars at Grimsby got a rude shock last night. They entered the office of the Universal Motor Company and carried off a small safe. Officials of the company stated today that the safe was not locked and was empty.

PROMINENT LONDONER, HENRY MACKLIN, DIES

Esteemed Member of Community 88 Years Old Passes Away.

In the death of Henry Macklin, J.P., who passed away at the family residence, 106 Kent street, yesterday in his 88th year, many social, fraternal, church and educational organizations in this city lose a very valued member. For more than years he was a member of the Synod of Huron, representing as lay delegate Christ Church, the Church of St. John the Evangelist, and St. Paul's Cathedral. He was appointed by the late Bishop Baldwin to the senate of Western University while that institution was still an ecclesiastical college.

Mr. Macklin was also a member of the Huron College council, and was the first to advocate that women be allowed in the vestry of the synod. When London's public library was built he was the first chairman of the board.

Mr. Macklin always took a keen interest in the work of the London and Middlesex Historical Society, having been twice president of that body, treasurer for some years, and at the time of his death honorary vice-president.

He was for more than 30 years chaplain of St. John's Masonic Lodge, No. 30. He leaves his widow and three daughters, Mary, Stella and Nellie, one brother, Brigadier-General J. G. Macklin, U. S. A., and one sister, Mrs. Condy, of Belfast, Ireland.

The funeral will be held Tuesday afternoon at 2:30, with interment in Woodland Cemetery. Very Rev. Dean Tucker will conduct the services.

SHOULDER IS DISLOCATED IN TILLSONBURG SMASH

Special to The Advertiser.

Tillsonburg, Sept. 9.—A spectacular runaway occurred on Bidwell street at 1:30 Saturday afternoon. The driver, Mrs. Edward Muth of Rocks Mills, had a narrow escape from instant death. The horse took fright and ran four blocks with the driver holding on valiantly, but on turning at Oxford street, the buggy swerved and struck a telephone pole in front of Mr. McQueen's residence, throwing Mrs. Muth heavily on the pavement. She was removed to Dr. Hoover's office, where it was found she had suffered a dislocated shoulder and several bruises, but would recover. The runaway was witnessed by a large crowd of Saturday shoppers, and occurred on one of the busiest thoroughfares of the town.

MISS ROSS ILL.

Miss Ross, superintendent of nurses at Victoria Hospital, has been taken seriously ill, and has been advised by physicians to take a complete rest for an indefinite period.

The Victoria Hospital trust has granted Miss Ross leave of absence. As yet no provisions has been made for a substitute.

Come To Us First When You're Tired

From tramping around the Fair Grounds. Just drop around to our booth in the new Manufacturers' Building and have

CUT OUT COUPON
A CUP OF SWEETHEART COFFEE, PLEASE.

A DELICIOUS CUP OF SWEETHEART COFFEE AND A SAMPLE OF SWEETHEART PEANUT BUTTER FREE OF CHARGE WHEN YOU PRESENT THIS COUPON.

All we want is for you to test for yourself the wonderful flavor of Sweetheart Coffee and the delicious, different, wholesome taste of Sweetheart Peanut Butter.

IXL SPICE & COFFEE MILLS
LONDON - ONTARIO.
New Manufacturers' Building, Western Fair.

"EXPECT GREAT THINGS"

CADILLAC MOTOR CAR CO., OF CANADA, LIMITED.

Beemer & Co., Limited
127-133 QUEEN'S AVENUE. PHONE 5670

Put Salt on the Tail of the Red Bird

Down in the right-hand corner of this advertisement is the coupon that turns the trick. All you have to do to get a Red Bird Bicycle is to tear out this coupon and bring it to us, either at our exhibit in the Western Fair or at our store, 425 Wellington Street, during Fair Week.

The Coupon Saves You From Making a First Payment and the Balance Can Be Cared For By Easy Terms

There Is Just One Condition

You must be a citizen of London in order to get a Red Bird Bicycle without making a first payment.

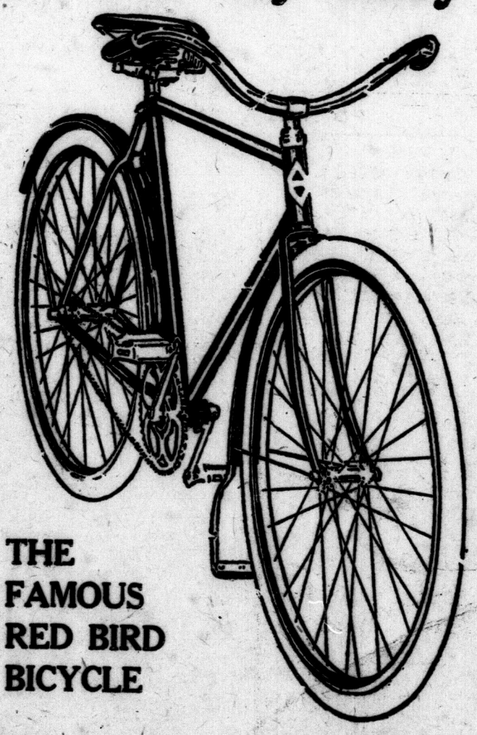

THE FAMOUS RED BIRD BICYCLE

Red Bird Bicycle Prices

$35 $40 $50 $55

RED BIRD BICYCLES

Back of every Red Bird Sale is super-service by an institution pledged to the welfare of the people and having unbounded faith in their willingness to carry out the terms of easy payment plans.

Western Fair Coupon

This coupon entitles the bearer to a Red Bird Bicycle without making a first payment. All that is necessary to do is to arrange for the easy terms. A Red Bird Bicycle will be delivered immediately on presentation of coupon.

NAME ..... *AGE*.....

ADDRESS .....

Bicycle & Motor Sales Co.

G. A. WENIGE, the Man Who Made Walking Expensi ve. 425 WELLINGTON STREET.

THE WORLD OF SPORT

Local Alerts Knot Up Series With Guelph and Play Off at Brantford on Wednesday

Alerts' Smashing 8-3 Win Over Guelph Ties Series

Baker Features by Helping To Win Own Game With Two Triples, Steal Home.

Alerts slapped and smashed their way to an 8—3 victory over Guelph "Outfitters" at Tecumseh Park, Saturday, evening up the second-round series of the Intermediate O. B. A. A. playoff, and necessitating a sudden-death game at Brantford Wednesday.

For the first few moments of the game Alert chances seemed to have "jinx" written all over them. Baker, on the locals' mound, could not control the ball, walking Clark and hitting Kane, between two outs. Two subsequent singles, along with Arthur's fumble, gave the Outfitters a two-run margin for a start.

Alerts' opening batting demonstration was fast and precise, four solid smashes, one of them a triple, off Baker's bat, coupled with a sacrifice and error, netted four runs. Another hitting attack in the third netted one run, on Fitchett's triple, followed by Hodgson's sharp single to center field. The effect of London's revengeful comeback in the first was immediately noticeable on the Alert team. Baker was invincible in the box, forcing his victims to pop easy flies or ground outs to fielders.

Two hits got Alerts two more in the 4th, and they added their final tally in the 5th, on Baker's second triple of the day, followed by Hodgson's walk, and a successful delayed steal. Guelph's last counter came in the 8th on a walk, and a high pop just outside the infield after two were gone.

Mayor George Wenige presented Roy "Bus" Baker with the shield, emblematic of the Inter-Club batting championship at the beginning of the 6th innings, while the officials of the league, and the members of the two contesting teams formed a semi-circle.

FIRST INNING.

Guelph—V. Robertson grounded out to the box. Clarke walks. Leader struck out. Kane hit by pitched ball. W. Robertson was safe on a scratch hit to third. Clark and Kane scored on C. Robertson's single to right field. W. Robertson went to third when Arthurs momentarily fumbled the ball. Gordon grounded out to Maylott.

2 RUNS, 2 HITS, 1 ERROR.

Alerts—Sumner singled to right field. Conner sacrificed. Fitchett singled through the box, Sumner scoring on the drive. Fitchett went to second on the throw to the plate. Baker tripled to right, scoring Fitchett. Hodgson walked. Hodgson was trapped napping off first, but in the run down, Baker, leading off third, worried Clark into a wild throw at first. Baker scoring, and Hodgson going to second on the steal, and went on to third on the overthrow. Pirie grounded out to the box. Hodgson scored while Hicks was beating out a slow roller to Clark. Arthurs forced Hicks.

4 RUNS, 4 HITS, 1 ERROR.

SECOND INNING.

Guelph—Grierson popped out to Baker. Hough fouled out to Hodgson. V. Robertson poked a rolling single into left. Clark rolled out to Sumner.

0 RUNS, 1 HIT, 0 ERRORS.

London—Maylott smacked a hot single over second base. Maylott was caught napping off first. Sumner flied out to Gordon. Conner lined out to C. Robertson.

0 RUNS, 1 HIT, 0 ERRORS.

THIRD INNING.

Guelph—Leader grounded out to Sumner. Sumner made a nice running pick-up of Kane's slow roller, tossing him out at first. W. Robertson rolled out to Hodgson.

0 RUNS, 0 HITS, 0 ERRORS.

London—Leader lost Fitchett's fly in the sun, the bingle going for three bases. Baker flied out to right. Hodgson singled through the box, scoring Fitchett. Pirie flied out to center. Hicks singled to right, Hodgson, trying to go to third on the hit, was thrown out.

1 RUN, 3 HITS, 0 ERRORS.

FOURTH INNING.

Guelph—C. Robertson walked. Gordon flied out to Fitchett. Fitchett pulled down Grierson's high fly. Hough struck out.

0 RUNS, 0 HITS, 0 ERRORS.

London — Arthurs singled to right. Hough threw to Kane to get him napping but Arthurs sprinted for second. He went on to third when Kane's throw glanced off his shoulder into center field. Maylott fouled out to Kane. Sumner tripled to right scoring Arthurs. Gordon pegged to third in a vain attempt to stop Sumner, the ball going to the fence. Sumner scoring. Connor grounded out to short. Fitchett popped out to Clark.

2 RUNS, 2 HITS, 2 ERRORS.

FIFTH INNING

Guelph—V. Robertson was safe on Conner's error, and went to second on a wild pitch. Clark struck out. Leader grounded out to Sumner, Robertson going to third on the play. Baker struck out Kane.

0 RUNS, 0 HITS, 1 ERROR.

London—Baker smashed his second triple of the day off the left field fence. Hodgson walks. Pirie grounded out to third. On the delayed steal Baker stole home, Hodgson being trapped near second. Hicks rolled out to short.

1 RUN, 1 HIT, 0 ERRORS.

SIXTH INNING.

Guelph—W. Robertson walked. Maylott threw C. Robertson's choice wide in an effort to force W. Robertson at second but the runner was safe. Gordon cingled to center filling the bases with none out. Grierson fanned. A little bit of Guelph's dumbness gave the Alerts a double play when Hough flied out to Hicks. W. Robertson left third before the ball was caught on throw in. Pierce tossed to Maylott at third, completing the force.

0 RUNS, 1 HIT, 1 ERROR.

London—Arthurs flied out to deep center. Maylott beat out an infield hit. Sumner popped out to Clark. Schonfuldt catching for Guelph. Maylott stole second. Conner walked. Johnsville threw to first to trap Conner, bath runners advancing when Kane let the throw go through him. Fitchett struck out.

0 RUNS, 1 HIT, 1 ERROR.

SEVENTH INNING.

Guelph—Clark was safe when Maylott let his easy roller go through him. Leader singled over second. Kane filed out to Arthurs. Schonfuldt beat out a slow roller to short. Clark was out on a short passed ball. Pirie to Baker.

0 RUNS, 2 HITS, 1 ERROR.

London—Baker flied out to center. C. Robertson trapped Hodgson's shoestring liner and threw him out at first. Pirie singled to right. Pirie went from first to third when Hicks singled to left field. Hicks went to second on the throw in. Arthurs flied out to right.

0 RUNS, 2 HITS, 0 ERRORS.

EIGHTH INNING.

Guelph—C. Robertson walked. Hicks after a hard run pulled down Gordon's long drive in left. Grierson flied out to Arthurs. C. Robertson scored on Hough's pop single which Fitchett all but caught behind second base. V. Robertson forced Hough at second.

1 RUN, 1 HIT, 0 ERRORS.

London—Maylott grounded out to the pitcher. Sumner beat out a grounder to Clark. Connor popped into a double, Kane to Clark.

0 RUNS, 1 HIT, 0 ERRORS.

NINTH INNING.

Guelph—Maylott threw Clark out at first. Leader singled to center. Kane forced Leader. Kane was out stealing.

0 RUNS, 1 HIT, 0 ERRORS.

BOX SCORE.

London	AB.	R.	H.	P.O.	A.	E.
Sumner, 2b.	5	2	3	1	7	0
Connor, ss.	3	0	0	2	0	1
Fitchett, cf.	4	2	2	2	0	0
Baker, p.	4	2	2	2	1	0
Hodgson, 1b.	2	1	1	10	0	0
Pirie, c.	4	0	1	5	3	0
Hicks, lf.	4	0	3	2	1	0
Arthurs, rf.	3	1	1	2	0	1
Maylott, 3b.	4	0	2	1	2	2
Totals	33	8	15	27	14	4

Guelph	AB.	R.	H.	P.O.	A.	E.
V. Robertson, 3b.	5	0	1	1	1	1
Clark, 2b.	4	1	0	4	2	1
Leader, lf.	5	0	2	0	0	0
Kane, 1b	4	1	0	10	2	2
W. Robertson, c.	2	0	1	0	0	0
Schonfuldt, c.	1	0	1	1	0	0
C. Robertson, ss.	2	1	1	1	4	0
Gordon, rf.	4	0	1	3	0	0
Grierson, cf.	4	0	0	3	0	0
Hough, p.	4	0	1	1	2	0
Totals	35	3	8	24	11	4

Summary.

Left on bases—Guelph 9, Alerts 5.
Three-base hits—Baer 2, Fitchett, Sumner.
Struck out—By Baker 5, by Hough 3.
Base on balls—Off Baker 4, off Hough 3.
Wild pitch—Baker 2.
First base on errors—Guelph 1.
Hit by pitched ball—By Baker (Kane)
Double plays—Kane to Clarke.
Umpires—Kennedy and Graney.

MINOR LEAGUES STAGING HOTTEST RACE IN HISTORY

St. Paul and Kansas City Teams Have Been Running Neck and Neck.

RESULTS IN DOUBT

By JOHN B. FOSTER,
Special to The Advertiser.
Copyright.

New York, N. Y., Sept. 8.—The minor leagues this season are putting on the closest races in baseball history. The St. Paul and Kansas City teams of the American Association seem to have established the precedent. They have been going practically neck and neck with St. Paul, holding the lead in the last few weeks.

The Nebraska State League had a recent afternoon in which there were only 25 points between the first club and the tail-ender. If the big leaguers could stage a race like that, they probably will be beside themselves with self-admiration, and they would be entitled to be chesty, because that kind of race would be an omen of the baseball millenium.

The Kitty League, down in Kentucky, had three clubs treading on each others' toes to get a peep at the top of the ladder. The Three-Eye League had five clubs doing better than .500, with Decatur leading the circuit.

For a while the Southern Association had three or four clubs nibbling at the pennant bait, but New Orleans now seems to have an advantage that will carry that team through.

Frisco in Lead.

The Pacific Coast League has been a runaway for San Francisco, however, the team in that city never having been in danger.

Orlando has won the championship of Florida, being the first champion of the season to come safely through. Dubuque has the Mississippi Valley championship on ice. In the Virginia League, Richmond, Wilson and Norfolk were tied one day recently with a winning percentage of .550.

Rochester had a chance to win from Baltimore in the International, but it looks now as though Baltimore will take home the bacon.

Out in the Three-Eye League, playing with Danville, there is a third baseman named Rice of whom the boss of the Three Eyes writes that he has not seen a more prepossessing ball player in 20 years. Scouts need Americans. Rice leads the league in just about everything from batting to base running and fielding. On paper it looks as if the Browns' hot corner was pretty well taken care of for 1924.

Will Honor Luque.

News comes up from Cuba that Havana fans are preparing to bestow upon Luque, the Cincinnati Reds' pitcher, all the stray orders that are running loose on the island. A celebration which probably will last nearly two weeks, and will be full of festivities, is awaiting him.

"Luque is the greatest of Cuban ball players," wires an enthusiastic Cuban sport writer. "Please cable all his records to date since he has been in the National League. They are to be engrossed." Some American ball players will go to Cuba this year on a barnstorming trip, led by Gonzales, former catcher for St. Louis and the New York Giants. If they arrive in time for the Luque blowout they are almost certain to bat .500 with the feasting.

ITALIAN WINS EUROPE'S SPEED CLASSIC.

Associated Press Despatch

Monsea, Italy, Sept. 9.—Salamano, an Italian driver, today won the Grand Prix automobile race. Felice Nazzaro was second and Jimmy Murphy, United States, was third. Salamano's time was 5 hours, 27 minutes and 38 seconds. That of Nazzaro was 5 hours, 28 minutes and 12 seconds, and that of Murphy 5 hours, 32 minutes and 51 seconds.

As His Opposition Improves Firpo Shapes Up Much Better

Aroused, Luis Moves Faster, Hits Harder, But He Finds Young Bob Fitzsimmons Elusive Target and Latter Out-Boxes Him.

By ROBERT EDGREN.
Special to The Advertiser.

Atlantic City, N. J., Sept. 9.—Because of the change in his sparring staff in the past few days, Luis Firpo is shaping up much better for the fight with Champion Jack Dempsey on Friday night. What Firpo needed was a few rounds daily with sparring partners who could do their share at the slugging. He has them in John Lester, Johnson and young Bob Fitzsimmons. Johnson especially dives into Firpo and punches hard and fast. Aroused from his customary indifference, Firpo moves faster and hits harder himself. He looks less awkward and more dangerous than he did last week, when he was cuffing and slapping and leaving openings big enough for a baby blimp to navigate through.

Firpo in training and Firpo in the fighting ring are two persons. Normally Firpo is calm, balanced, almost phlegmatic. In the ring excitement blazes in him, and doubles his speed and strength. Sunday afternoon the big fellow from the Argentine looked 50 per cent better than a week ago. His skin has become almost black from exposure to the sun. His face is lean, and the high cheekbones and square jaw stand out in relief. His black eyebrows, which meet and form a straight line over his nose, cover eyes in which there is a smoldering fire. There is no superfluous fat on his legs or body. His arms are thick and muscular, wrists heavy and fists formidable. His shoulders are wide and his back broad.

Firpo an Imposing Figure.

Coming into the ring with his handlers and advisers and sparring partners, half a head above the lot of them, standing there in the strong sunlight, Firpo seemed out of place in such a gathering. He might have been one of his own Roman ancestors, transported by some alchemy of time and space straight from an ancient gladiatorial show in the Coliseum down through the centuries to this soft and tepid modern age—from the battle of sword and spear and net to the slap of the soft, padded sixteen-ounce boxing gloves.

The others were all soft, pink and smiling, except John Lester. He was brown, but he was not pink. Firpo is bronzed by the sun, lean muscled, of threatening bulk, and with grim, unsmiling face, thin, straight lips and scowling brows. But with all that, he is as clean of profile as a Greek athlete. If he could beat Dempsey, no one could deny that he'll make a wonderful picture of a champion.

Only two or three hundred people were in the grandstand at 3 o'clock, when Firpo began training. It was an astonishingly small crowd for a human hive like Atlantic City on a Sunday afternoon. There was some handclapping, and here and there some roughneck made jeering remarks. Firpo paid no attention to either applause or jeers.

The first bout after the shadow-boxing was with John Lester. Johnson, the toughest of the sparring partners, went after Firpo, and seemed inclined to make it a real fight. He was shifty, and he knew how to throw his punches over. Under his fire Firpo quickly dropped his mask of indifference and began shooting powerful short rights into Johnson's body, clipping them under Johnson's left elbow, immediately bringing the right hand up and clubbing it over on Johnson's neck and ear.

At times, in rapid exchanges, Firpo seemed awkward for a moment, and left wide openings for body or jaw, and Johnson seized the chance to drive in punches. Soon Firpo was smothering Johnson's leads with outstretched arms and hitting with short hooks. He used his left more than before, and put a very fair punch into it, but the right was his fighting arm, and he always came back to the right for the heavy work. Johnson was puffing when the second round finished, and Firpo wasn't.

Fitz Outboxed Firpo.

Next came young Bob Fitzsimmons, pink-faced, light-haired, well built and shifty. Young Bob looked as if he expected Firpo to put over an awful swat, for he twisted his face into an expression of concern every time he came in. But he outboxed Firpo at all ranges, slipped in close to him, turned him about and cuffed at him from front and side and back continually. Firpo seemed puzzled by Bob's tactics, and left openings as wide as a barn door as he turned and twisted for a chance to counter-hit. But he drove those short rights into Bob's ribs, and made Bob bend like a hinge. He also clubbed Bob on the neck and head at close quarters. Two rounds of this was a good workout for Firpo. Bob was hitting often, but his blows were more of a push than a sock. Coming down from the ring, Bob remarked to me that Firpo is as strong as a bull, and that he can surely sock with that right hand, if the other fellow stands still long enough to be hit.

By this time Firpo was worked up to the slugging point, and the first time he soaked McCann on the chin with his right hand he knocked McCann's shirt-tail right out of his tights, at which the crowd laughed and applauded. McCann staggered and clinched. Ed White, old sparring partner of John L. Sullivan, standing beside me at the ringside, snorted, and remarked that Firpo was getting rough. Jack McAuliffe, long-retirned and undefeated lightweight champion, on the other side, said softly: "There goes Dempsey!" And Bill McCarney chuckled. "Didn't I tell you this bird can hit?"

It looked like the floor for McCann, but Firpo pulled his punches, and gave him a good chance to recover. He doesn't care anything about knocking out sparring partners; no lucre in that.

Relies on Strength.

The second round with McCann ended the afternoon workout. Fitzsimmons, commenting later, said it isn't so much Firpo's punch that wins fights as the way his strength and iron bulk are always imposed on the other fellow.

"He hits hard enough," said Bob, "but even when the blows don't land squarely they throw you around. Every man he has beaten has been worn out by his strength. When they are all in he hits them on the shoulder or anywhere, and they go down."

In the dressing-room Firpo was asked about the openings he leaves while boxing, and if he expects to improve his defence before Friday. He smiled widely. Firpo can smile as much as anyone when he isn't in the ring.

"When I was an amateur I was knocked out once," he said, "by Rodriguez. Since that time I never have been on the floor; I never have been dazed in the least by a blow since my first fight, when I knew nothing. I have no mark for my 28 fights. My ears are good. My nose is straight. There are no cuts on my face. I never had even a black eye. Tell me, who did Willard hit most, me or Floyd Johnson? Yet they say Johnson is a good boxer, and that I cannot box. The men I fight carry the scars. There's the evidence."

Going out I met Billy McCarney again.

"Say," said bill, "I told you before you went to Shelby Dempsey wouldn't get Gibbons, and I told you Firpo would knock Willard out within ten rounds. I'll slip you one more—Firpo will be champion next Saturday morning, as sure as I'm standing here."

Two of Firpo's Argentine friends, listening, smiled and nodded. That's one point on which all the Firpo camp agrees.

REDS REGAIN OLD RUN IN STANDING

Luque Hangs Up Twenty-Third Win, Beating Pirates 8-3.

Associated Press Despatch.

Cincinnati, Sept. 9.—Cincinnati regained second place in the National League race today by defeating Pittsburg 8 to 3. Cooper star left-hander of the visitors, was hit hard in three innings. Luque was also pounded freely, but superb support kept down the Pittsburg score. It was Luque's twenty-third victory of the season.

The score: R.H.E.
Pittsburg ..... 010 100 100—3 12 3
Cincinnati ..... 330 020 00x—8 12 0
Cooper, Stone and Schmidt; Luque and Hargrave.

McQUILLAN CHASED.

Brooklyn, Sept. 9.—Landing on Hughey McQuillan with a thud in the opening inning and sending him to the showers, Brooklyn defeated New York here today before 22,000 fans, 6 to 3. Five hits and a pass produced four runs before McQuillan was derricked in favor of Ryan. The latter was found for one run in each of the second and third innings, Fournier accounting for the latter with his twentieth home run of the season.

Henry started for Brooklyn and held the Giants in check for three innings. He was nicked for three runs in the fourth, on Young's single, Muesel's double and Kelly's eleventh home run of the season.

The score: R.H.E.
New York ..... 000 300 000—3 11 0
Brooklyn ..... 411 000 00x—6 12 1
McQuillan, Ryan and Snyder; Henry, Vance and Taylor.

ROOKIE BLANKS CUBS.

St. Louis, Sept. 9.—Eddie Dyer, recruit left-handed pitcher for St. Louis, shut out Chicago, 3 to 0 today in the first game he started this season. Dyer had the edge over Kaufmann in a hurling duel. The Cardinal runs were scored as a result of three hits in the second inning and a home run by Smith into the right field bleachers in the third inning.

The score: R.H.E.
Chicago ..... 000 000 000—0 8 0
St. Louis ..... 021 000 00x—3 9 2
Kaufmann and O'Farrell; Dyer and Clemons.

DOMINION LIFE NINE WIN RECORD SOFTBALL CUP

Special to The Advertiser.

Kitchener, Sept. 9.—The Dominion Life Insurance softball team won the Daily Record Cup, emblematic of the Twin City softball championship here on Saturday, by defeating the Maple Leafs, 9—8. The game was an exciting one, although not productive of good baseball. The Dominion Life team came from behind in the eighth inning to put across four runs. Maple Leafs, however, threatened to tie it up when Moss, the first man up, hit for the circuit. Prior to the men's games, the John Forsyth girls and the Cluett-Peabody girls played the first of a series of three games to decide the championship of the ladies' section of the league. The Forsyth girls won handily by the score of 17—6.

The score by innings in the men's game: R.H.E.
Maple Leafs..... 002 310 101—8 12 6
Dominion Life . . .000 130 14x—9 12 6
Hentges and Moss; Froelch and Harper.

VILLA GIVEN DECISION.

Associated Press Despatch.

Chicago, Sept. 9. — Pancho Villa, world's flyweight boxing champion, defeated Bud Taylor of Terre Haute, Ind., in a fast ten-round bout at Hawthorne race track here yesterday afternoon, being given the newspaper decision over his opponent.

DECATUR SELLS PITCHER.

Associated Press Despatch.

Decatur, Ill., Sept. 9.—Pitcher Jim Sullivan of the Decatur, Three-Eye League champions, has been sold to the Cleveland Americans for $5,000, it was announced today by the local management. Sullivan leaves today to join the Indians.

CLAIMS DEMPSEY IS NOT CONFIDENT OF WINNING FIGHT

Jack McAuliffe Claims Champion's Actions Indicate He Is Troubled Over Prospects.

FIRPO WORKS HARD

By JACK McAULIFFE,
Retired Undefeated Lightweight Champion.
Special to The Advertiser.

New York, Sept. 8.—Jack Dempsey in almost every respect is not the same Dempsey who fought Willard and Carpentier. The change in him is most apparent to those who have known him well, and is the cause for concern to many of his friends.

When Dempsey was training at Toledo he was untroubled, full of fun and life. Now he seems to be much more settled than increasing years should warrant. We all know that youth declines with each year, but Jack has grown old too soon. His actions gave me the impression that he has some doubts that he is as good as he used to be. Once a fighter gets bothered about those doubts, he is through. It is not cowardice, but it is a lack of confidence that is even more dangerous than a timid heart.

Since returning from Saratoga I have read that Dempsey weighs 193 pounds, and that he will enter the ring at 189 pounds. I do not believe that I really think he does not weigh much more than 180 pounds now, and he will spot Firpo at least twenty pounds unless I have lost all judgment of weight.

Does Not Underestimate.

Dempsey has always been high strung and nervous, but he is even more so now. It is a good thing that the race meeting at Saratoga closed in time to give him two weeks to himself. He is naturally affable, and he likes to be nice to visitors who come to see him, but I noticed that it was getting on his nerves to be forced to shake hands, answer a lot of foolish questions and be nice to the crowds when he preferred to be doing something else.

The champion says that he does not underestimate Firpo, but I believe that he is banking too much on the South American's lack of boxing skill and experience; he will make a great mistake if he does that.

I remember Billy Meyers, the old lightweight of my time. He was the most awkward fighter I have ever seen, but he was almost unbeatable because of his great strength and a wild right hand. I was matched to fight him, and he tried to get clever. They tried to teach him to box in three weeks, and they ruined him, so that I beat him easily, and did not get a scratch on me.

Anxious To Win.

Firpo is of the same type but he is not making the mistake of trying to be clever. He is a smart fellow, and a quick-thinking fighter. He is kidding about that weakness with his left hand. He has a good left hand, and he will use it against Dempsey even if he did not bring it out in his fights with Willard and Brennan. He's in the same position that Dempsey was in at Toledo. He is young, powerful and ambitious. He has everything to win and little to lose. He is in shape. He is fast in an awkward way, and he is so bad that he is very good, if you get what I mean.

ST. JOHNS ROVERS TIE SARNIA TUNNEL CITY

1—1 Drawn Game Gives Fans Good Soccer—C. N. R. Win 4-0.

St. Thomas Rovers and Sarnia Tunnel City in the District Free Press final match, played Saturday at C. N. R. A. A. grounds, played a 1—1 drawn game. A big crowd saw the tilt and some splendid soccer was put up by both teams. The score was a fair indication of the play. Extra time was played, but the tie could not be broken.

The date for the play-off has not been set yet.

C. N. R., in their preliminary game with Toronto Danforths, defeated the visitors 4—0. The score at half time was 1—0. Astles having scored. Thorne, Astles, and McFarland ran in three more counters in the second half.

AMERICAN ASSOCIATION.
Sunday.

Indianapolis 0, 13, Toledo 4, 4.
Louisville 8, 1, Columbus 7, 5.
Milwaukee 1, 0, St Paul 5, 11.
Kansas City 9, 7, Minneapolis 4, 4.

Galt Terriers and Errors Defeat St. Thomas In First

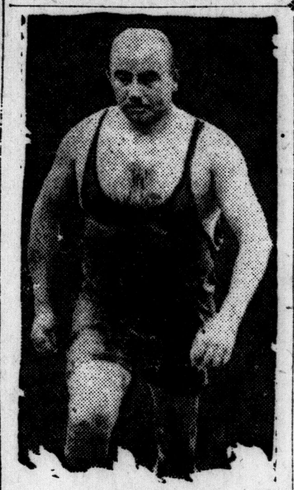

CHARLES TOTH.
Boston swimmer who swam the English Channel, making third to do the feat this year.

Billings Is Badly Injured In Collision—Return Game Wednesday.

Special to The Advertiser.

Galt, Sept. 9.—Galt Terriers defeated St. Thomas 6—1 here Saturday in the first of the home and home series before a record crowd of more than 7,000 fans. Five errors behind McPhee was largely responsible for the downfall of the Saints, though Friendly Graham pitched masterly ball, allowing the visitors but seven hits to the nine achieved off the St. Thomas hurling ace.

With two men down in the St. Thomas half of the second Barclay got the first hit of the game, a single to center, but he died on first, Himes making a jumping catch of Cabot's drive.

Kress, the first Terries up, was safe on Arlein's error and the next two batters hit to the infield for forced at second. Watts then struck out.

After one was down in the third McPhee was safe on a hit to the pitching mound. Evans made a nice play for the third out at first. Galt went down one, two, three, McPhee adding another strikeout to his credit.

Snapper Binns opened the fourth by hitting the first pitched ball for a single through short. He then stole second. Arlein hit safely to second. Watts then struck out. Billings was spiked in the seventh, and was unable to play, Doan going to first and Farley to second. Galt got a hit in their half, but failed to score.

In the ninth, while Farley opened with a single, St. Thomas failed to score, Crawley, pinch-hitting for Meredith, striking out, to retire the side.

The lineup:

St. Thomas—Doan 2b.; Riseborough ss.; Binns c.; Arlein 3b.; Billings 1b.; Barclay lf.; Cabot rf.; Meredith cf.; McPhee p.

Galt — Himes ss.; Wilkinson 2b.; Hoffman 3b.; Kress rf.; Grove cf.; Evans 1b.; Watts lf.; Oliver c.; Graham p.

	R.	H.	E.
St. Thomas	1	7	5
Galt	6	9	2

PESTS WOUND UP SET, TAKING TWO

Leafs Lost First, and Rain Halted Second in Fifth Frame.

Associated Press Despatch.

Jersey City, Sept. 9.—Ben Egan's Skeeters celebrated the windup of their series with Reading by staging a double victory this afternoon in the twin bill at the Jersey City grounds by scores of 3 to 1 and 1 to 0. In the opening game the Skeeters bunched together four hits in the third frame off Smallwood for two runs. In the concluding line-up Johnny Jacobs tripled in the sixth inning, and Wagner's infield out scored the Skeeter's only count of the game.

Scores:

First game:	R.	H.	E.
Reading ..... 000 000 010—1	11	0	
Jersey City ..... 002 000 10x—3	9	0	
Smallwood and Lynn; Zellars and Freitag.			

Second game:	R.	H.	E.
Reading ..... 000 000 0—0	2	1	
Jersey City ..... 000 001 x—1	4	0	
Lamke and Clark; Hanson and McCrea.			

BISONS LOSE FIRST.

Rochester, Sept. 9.—Rochester won the opening game from Buffalo here today by 8 to 3. Pitcher Reddy of Buffalo injured his finger while attempting to stop Barnes' grounder in the first inning, and was forced to leave the game.

Score:	R.	H.	E.
Buffalo ..... 000 001 020—3	11	1	
Rochester ..... 000 020 32x—8	14	0	
Reddy, Fisher and Urban; Miljus and Lake.			

BIRDS WIN TWO.

Baltimore, Sept. 9.—The Baltimore team trounced Newark in both portions of a bargain bill here today, winning the first by 12 to 0 and the second by 3 to 1 in seven innings. Ogden and Parnham hurled effective ball, the latter allowing three hits and registering his sixteenth consecutive victory.

Scores:	R.	H.	E.
First game:			
Newark ..... 000 000 000—	0	5	2
Baltimore ..... 111 422 01x—12	19	0	
McGarry, Fileshifter and Devine; Ogden and Cobb.			
Newark ..... 100 000 0—1	3	2	
Baltimore ..... 000 210 x—3	7	0	
Noossett and Greenae; Parnham and Cobb			

LEAFS LOSE ONE.

Syracuse, Sept. 9. — Syracuse and Toronto attempted to play a double-header today, but played only one legal contest, the second being interrupted by rain in the fifth inning with the Stars at bat and the score tied, 1—1. The Stars won the first game by 4 to 3, and that was stopped for an hour by rain. Scores:

First game:	R.	H.	E.
Toronto ..... 001 000 020—3	5	2	
Syracuse ..... 200 002 00x—4	10	0	
Glazer and Vincent; Schwartz and Niebergall.			
Toronto ..... 001 00—1	9	0	
Syracuse ..... 000 1x—1	2	0	
Taylor and Hill; Parks, Pierotti and Niebergall.			

GUELPH WIN MIX IN TENTH. SCORELESS UNTIL NINTH

Associated Press Despatch.

Oshawa, Sept. 9.—Guelph Maple Leafs baseball team, who are out on a barn-storming tour of Eastern Ontario, got away with a win in their first stop here yesterday, when they defeated Oshawa Central Leaguers, 3 to 1, in ten innings. The two southpaws, Glover of Guelph, who migrated to the Royal City from Belleville in 1922, and Dainty, the local slab artist, who battled for the Central Ontario League championship when Oshawa nailed the bunting in 1921, opposed each other in a pitchers' duel for nine innings before a runner crossed the pan, when each team chased one over. Guelph got two more in the tenth, while Oshawa was unable to score.

New Bowling Alley

WILL OPEN ABOUT SEPT. 25TH.

We are installing 14 New and Up-to-Date Alleys, with all modern improvements and equipment. Private alleys for ladies. Bowling league secretaries are invited to arrange for dates now. Apply or phone.

MITCHES BOWLING AND RECREATION CLUB
376 - 378 RICHMOND ST. : : PHONE 4022. zxwt

Little Lessons In Golf

BY CHESTER G. HORTON,
Nationally Known Golf Instructor.

Here is a good stroke with which I have successfully cured many golfers who were cursed with that "incurable slice."

Take a position at the ball which places the ball a trifle more forward. Instead of having it just inside the left heel, have it directly off the left heel. Take your regular stance, but so place the club that the end of the shaft is more to the left, off the left leg or just inside it. Now be sure to turn your left hand well up on the

shaft. Let all your knuckles show. At the same time drop the right hand down correspondingly. Now open up the face of the club some—that is, have the toe of the club a little back of the direct right angle to the ball. Not very much of this opening of the club face, just a little. You are about to send the club face in there as you would for an intentional hook so let the shot proceed, and crash into the ball with all the snap you can put into the clubhead. Shoot your right shoulder into it. This stroke works well with the midiron. If you are a slicer, this stroke, rightly accomplished, will rid you of the round-house curves. Keep left arm straight.

(Copyright, John F. Dillie, Col.)

OUR BOARDING HOUSE. BY AHERN.

Buy in ½ Pound Tins. 90¢

ORINOCO

Genuine Age Mellowed Virginia

CUT FINE FOR ROLLING CIGARETTES

CUT COARSE FOR YOUR PIPE.

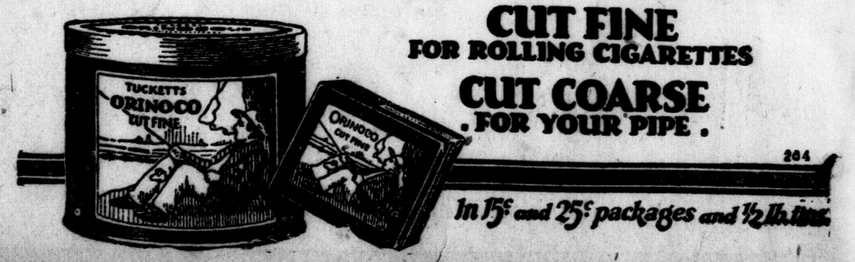

264

In 15¢ and 25¢ packages and ½ lb. tins.

THE WORLD OF SPORT

Bay City Wins M.O. Flag, Winning Three Games As Aces Drop One to Lowly Hams

Wolves Make Flag Certain By Beating Tecs Three Tilts

Won 4--2 Saturday—Took Double-Header Sabbath by Same 4--1 Scores.

By JOE KERR.

Bay City, Mich., Sept. 9.—After defeating London Cockneys 4 to 2 in one of the scheduled games of a double-header Saturday afternoon, the other tilt being called off on account of wet grounds, the pennant-winning Bay City Wolves came back with a vengeance Sunday afternoon and defeated Beatty's paid players in both ends of a double-header to close the season by the identical scores of 4 to 1.

Jack Zeigler and "Lefty Sep" Good, working the double-header for the pack, were in rare form Sunday, and as a result the Cockneys had few chances to score, their combined hitting giving them but nine hits and two runs for the afternoon. In the first game Zeigler was in danger only in one inning, the sixth, where three hits, an out and a fielder's choice scored a run. The Wolves attacked McCallum with a will in the fifth inning, scoring all four of their runs on five hits, including a double. Outside of this one frame, McCallum hurled a nice game.

In the second game Haines was opposed to Good, and as the local southpaw allowed but three hits, the efforts of the Cockney right-hander were wasted. The lone run of the Tecs was aired in the second inning, when Mackey and Stimpson doubled in succession After that Good was invincible. The Wolves picked up their first run in the fourth frame on a double and a single and came back in the fifth inning with three runs on four hits, incluring a double, along with two errors. Errors on the part of Ruane and Beebeen put Haines in a bad hole in the fifth inning, from which he could not extricate himself.

In the Saturday game "Frenchy" Lahaie hurled the pack to a well-deserved win, which came as the Saginaw Aces were losing to the Hamilton Tigers, which coupling of facts gave the Bay City Wolves their first pennant in many years. McCaffrey was solved for two runs in the first inning on three hits, including a double, and again in the seventh inning, another combination of hits gave the Knollmen two runs and the game.

In the fifth inning a break came the way of the Wolves, when Umpire Griffin stopped Mackey, who had hit fair into left field. Thinking that it was foul "Lefty" McCallum stopped Beatty as he was rounding third base for the same reason, long enough to allow the Tec leader to be trapped between third and home for the final out of the inning.

The double-header Sunday was marked by fine fielding on the part of both Cockneys and the Wolves, and brought to a close the 1923 baseball season of the Michigan-Ontario League. The losses here failed to push the Cockneys down in the standings.

London.	First Game. A.B.	R.	H.	P.O.	A.	E.
Ruane, 3b.	4	1	1	2	3	0
Getsie, 2b.	4	0	0	1	2	0
Beatty, 1b.	4	0	2	7	0	0
Coogan, r.f.	4	0	1	0	1	0
Mackey, c.	3	0	1	3	1	0
Stimpson, l.f.	3	0	0	4	0	0
Churry, c.f.	5	0	0	5	0	0
Barbelon, s.s.	3	0	1	2	2	0
McCallum, p.	3	0	0	0	1	0
Totals	31	1	6	24	10	0
Bay City.	A.B.	R.	H.	P.O.	A.	E.
Hegedorn, s.s.	2	0	0	2	6	0
Harris, r.f.	4	0	3	1	0	0
Mizeur, l.f.	4	0	0	3	0	0
Tomer, 1b.	4	1	1	10	0	0
Connolly, 3b.	4	0	1	2	2	0
Hughes, c.f.	4	1	1	4	0	0
Prysock, 2b.	4	1	3	3	4	0
Boelzle, c.	4	0	1	2	0	0
Zeigler, p.	3	1	0	0	2	0
Totals	33	4	10	27	14	0

Score by innings:
London ..... 000 001 000—1
Bay City ..... 000 400 00x—4

Summary: Three-base hits—Harris. Two-base hits—Tomer. Stolen bases—Harris, Hughes, Connolly, Prysock. Left on bases—Bay City 7, London 2. Double plays—Prysock to Hegedorn to Tomer; Prysock to Tomer. Struck out—By Zeigler 2. Bases on balls—Off McCallum 2. Time—1:17. Umpires—Powell and Griffin.

SATURDAY'S GAME.

London—	A.B.	R.	H.	P.O.	A.	E.
Ruane, 3b.	4	0	2	3	4	0
Getsie, 2b.	3	0	1	2	2	0
Beatty, 1b.	4	0	0	5	0	0
Schafer, r.f.	4	0	1	0	0	0
Mackey, c.	4	0	3	5	0	0
Stimpson, l.f.	3	0	1	6	0	0
Churry, c.f.	4	0	0	3	0	0
Barbelon, s.s.	3	1	0	0	0	0
McCaffrey, p.	4	0	1	0	0	0
Totals	34	1	8	24	6	0
Bay City—	A.B.	R.	H.	P.O.	A.	E.
Hegedorn, s.s.	3	1	0	2	1	0
Harris, r.f.	3	2	1	1	0	0
Mizeur, l.f.	4	1	2	4	1	0
Tomer, 1b.	4	0	3	5	0	0
Connolly, 3b.	4	0	0	2	2	1
Knoll, c.f.	3	0	0	2	0	0
Prysock, 2b.	3	0	1	1	3	0
Boelzle, c.	4	0	1	10	1	0
Lahaie, p.	4	0	1	0	1	0
Totals	31	4	9	27	9	1

The score by innings: R.
London ..... 000 020 000— 2
Bay City ..... 200 000 20x— 4

Summary.

Two-base hits — Mackey, Stimpson, Mizeur.
Stolen bases—Knoll.
Sacrifices—Getsie, Harris.
Left on bases—Bay City 8, London 8.
Double plays—Ruane to Beatty.
Struck out — By Lahaie 9, by McCaffrey 5.
Bases on balls—Off Lahaie 2, off McCaffrey 5.
Wild pitch—Lahaie.
Time—1:41.
Umpires—Powell and Griffin.

TIRES

Have you visited the Riverdale Tire Store? Big Tire Sale on all this week.

RIVERDALE TIRE CORPORATION LIMITED

369 TALBOT STREET

Phone 2246. Open Evenings.

SERVICE

BASEBALL SUMMARY

M.-O. LEAGUE.
Final Standing.

	Won.	Lost.	P.C.
Bay City	80	51	.611
Saginaw	78	54	.591
Muskegon	73	57	.562
Flint	70	63	.526
Kalamazoo	69	64	.519
LONDON	55	73	.430
Grand Rapids	55	76	.419
Hamilton	45	87	.341

Saturday's Results.
Bay City 4, London 2.
Hamilton 2, Saginaw 1.
Kalamazoo 2, Grand Rapids 0.
Flint 7, Muskegon 4.

Yesterday's Results.
Bay City 4, 4, London 1, 1.
Kalamazoo 5, 8, Grand Rapids 1, 4.
Muskegon 2, 1, Flint 1, 4.
Saginaw 2, 3, Hamilton 1, 2.

Today's Games.
Season finished Sunday.

NATIONAL LEAGUE.
Standing.

	Won.	Lost.	P.C.
New York	84	52	.618
Cincinnati	78	55	.586
Pittsburg	77	55	.583
Chicago	72	60	.545
St. Louis	69	66	.512
Brooklyn	63	67	.485
Boston	44	87	.336
Philadelphia	43	86	.333

Yesterday's Results.
St. Louis 3, Chicago 0.
Cincinnati 3, Pittsburg 3.
Brooklyn 6, New York 3.

Today's Games.
New York at Boston.
Brooklyn at Philadelphia.
Pittsburg at Cincinnati.
(Only three games scheduled.)

AMERICAN LEAGUE.
Standing.

	Won.	Lost.	P.C.
New York	85	43	.664
Cleveland	71	57	.555
Detroit	65	60	.520
St. Louis	65	62	.512
Washington	62	67	.481
Chicago	58	69	.457
Philadelphia	54	73	.425
Boston	49	77	.389

Yesterday's Results.
New York 6, 4, Boston 2, 0.
Philadelphia 5, Washington 3.
Cleveland 5, Washington 2.
Cleveland 5, Detroit 3.
Chicago 4, St. Louis 2.

Today's Games.
Boston at New York.
(Only one game scheduled.)

INTERNATIONAL LEAGUE.
Standing.

	Won.	Lost.	P.C.
Baltimore	99	51	.660
Rochester	93	60	.608
Buffalo	78	74	.513
Toronto	76	76	.500
Reading	76	76	.490
Syracuse	67	84	.444
Newark	58	89	.394
Jersey City	58	93	.385

Yesterday's Results.
Syracuse 4, 1, Toronto 3, 1 (second game rain in fifth.)
Rochester 9, Buffalo 3
Baltimore 12, 3, Newark 0, 1.
Jersey City 3, 1, Reading 1, 0.

Today's Games.
Buffalo at Rochester.
Toronto at Syracuse.
(Only two games scheduled.)

SATURDAY'S RESULTS

NATIONAL LEAGUE.

First game: R.H.E.
Brooklyn ..... 100 040 200—7 13 0
Boston ..... 000 040 000—4 6 1
Grimme and Taylor; Marquard and E. Smith.

Second game: R.H.E.
Brooklyn ..... 000 200 300—5 10 2
Boston ..... 000 000 004—4 5 1
Ruether and Taylor; Cooney and O'Neil.

First game: R.H.E.
Cincinnati .... 001 020 000 100 0—4 15 2
St. Louis ..... 000 002 010 100 1—5 11 3
Rixey and Wingo; Doak and Clemens.

Second game: R.H.E.
Cincinnati .... 200 000 020— 4 8 2
St. Louis ..... 050 050 40x—13 15 2
Keck and Hargrave; Sherdel and McCurdy.

R.H.E.
Philadelphia ..... 120 010 020—6 9 1
New York ..... 420 001 11x—9 11 1
Glazner and Wilson; Nehf and Snyder.

R.H.E.
Chicago ..... 000 000 000—0 1 0
Pittsburg ..... 040 000 00x—5 6 2
Aldridge and O'Farrell; Morrison and Gooch.

AMERICAN LEAGUE.

First and second games, Boston-Philadelphia, postponed, rain.

First game: R.H.E.
St. Louis ..... 100 410 100—7 12 0
Chicago ..... 000 001 002—3 8 0
Danforth and Collins; Gillenwater and Schalk.

Second game: R.H.E.
St. Louis ..... 001 000 000—1 7 0
Chicago ..... 000 000 000—0 3 0
Kolp and Collins; Robertson and Crouse.

R.H.E.
New York ..... 000 000 000—0 5 1
Washington ..... 020 200 00x—4 9 0
Pennock and Hoffman; Zahniser and Ruel.

R.H.E.
Detroit ..... 100 000 101—3 6 0
Cleveland ..... 021 000 01x—4 10 2
Johnson and Bassler; Shaute and O'Neil.

INTERNATIONAL LEAGUE.

R.H.E.
Newark ..... 010 020 000—3 8 3
Baltimore ..... 300 010 03x—7 10 1
Baldwin and Devine; Thomas and Cobb.

Second game: R.H.E.
Newark ..... 200 020 1—5 6 1
Baltimore ..... 100 020 1—4 13 1
Ellis and Greenae; Clarke and Cobb.

R.H.E.
Reading ..... 000 000 0—0 5 0
Jersey City ..... 002 000 x—2 3 0
Judd and Clark; Lucey and Freitag.
Called, rain.

R.H.E.
Buffalo ..... 000 040 000—4 6 0
Toronto ..... 000 230 00x—5 12 0
Werre and Urban; Reynolds and Vincent.
Rochester-Syracuse postponed, rain.

BRITISH RUGGER.

Associated Press Despatch.

London, Sept 8. — Football games played under the Rugby Union rules in the Old Country this afternoon produced the following decisions:
Leicester 14, Plymouth 5.
Bath 3, Aberavon 4.
Gloucester 43, Lydner 12.
Cardiff 12, Bridge End 5.
Neath 20, Pontypridd 0.
Pontypool 22, Bargoed 7.
Ebbwvale 6, Pill Harriers 6.
Birmingham 24, Stratford-on-Avon 0.
Cross Keys 33, Ynysddu 0.
Wakefield 0, Headingly 6.
Amman United 6, Llanelly 6.

BRITON SETS NEW WORLD'S GAS BIKE MARK.

Associated Press Despatch.

Paris, Sept. 9.—Henry Dixon of Great Britain today established a world's motorcycle record by covering a measured kilometre course in the Bois de Boulogne in 20.945 seconds, or an average of 171,878 kilometres an hour. The former record was 166.660 kilometres per hour.

Dixon also set a new mark for a motorcycle with a sidecar, covering the kilometre in 25.04 seconds, or at the rate of 143,769 kilometres an hour.

HAMS KILL OFF ACES' FLAG HOPES

Without Aid of Hit, the Hams Win 2--1 Mound Duel.

Special to The Advertiser.

Saginaw, Mich., Sept. 8.—Hamilton killed Saginaw's pennant hopes today, beating the Aces 2 to 1 in a pitchers' battle between Winters and Schelberg. Errors by Hindt and Dunn handed Hamilton the winning run in the second. Three walks and an out gave Hamilton a run in the first inning, and Saginaw tallied in the seventh on Hindt's hit, two passes, and Kane's sacrifice fly. Saginaw had a good chance in the sixth when Swansboro's single, Jeanes' double and Hammond's walk filled the bases with one out, but Nietzke hit into a double play. Winters gave only four hits, never two to an inning, and Hamilton's scoring was done without the aid of a hit.

Box score:

Hamilton—	A.B.	R.	H.	P.O.	A.	E.
Gray, 2b.	3	1	1	1	2	0
Carlin, s.s.	3	0	0	2	1	1
Blake, c.f.	3	0	0	2	0	0
Kaylor, r.f.	3	0	1	1	0	0
Kuhn, 1b.	4	0	1	11	0	0
Stutz, 3b.	4	0	0	4	1	0
Oakes, l.f.	3	1	0	1	0	0
Rust, c.	3	0	1	5	1	0
Shelberg, p.	3	0	0	0	5	0
Totals	29	2	4	27	10	1
Saginaw—	A.B.	R.	H.	P.O.	A.	E.
Bashang, r.f.	4	0	0	2	0	0
Dunn, 2b.	4	0	0	2	2	0
Kane, s.s.	3	0	1	3	4	0
Swansboro, 1b.	4	0	1	10	1	0
Jeanes, c.f.	3	0	1	4	0	0
Hammond, c.	3	0	2	2	1	0
Nietzke, l.f.	5	0	0	3	0	0
Hindt, 3b.	4	1	1	1	1	1
Winters, p.	2	0	0	1	2	0
xCarmen	1	0	0	0	0	0
Totals	32	1	7	27	11	2

x—Batted for Winters in ninth.

By innings:
Hamilton ..... 110 000 000—2
Saginaw ..... 000 000 100—1

Summary: Two-base hits—Kane, Kuhn, Jeanes, Kaylor, Hammond. Sacrifices—Blake, Rust, Shelberg, Winters, Kane. Double plays — Rust to Carlin, Stutz to Gray to Kuhn, Winters to Kane to Swansboro. Bases on balls—Off Winters 4, off Shelberg 5. Struck out—By Winters 2, by Shelberg 3. First on errors—Hamilton 2, Saginaw 1. Left on bases—Saginaw 10, Hamilton 7.
Time—1:40.
Umpires—Doyle and Murphy.

BILL-BOBS LOSE.

Grand Rapids, Mich., Sept. 8.—Holding Grand Rapids to six hits and obtaining the breaks of the game in the fifth inning when the Bill-Bobs filled the bases, Elliott pitched Kalamazoo to a 2 to 0 victory this afternoon.

In the second inning, Wolgomat was safe on Riley's error. He scored on Kimble's triple, and Kimble trotted across the plate when Bubser singled, Bubser was caught stealing. Viverous was thrown out at first, and Koehler flied out.

Grand Rapids' best chance to score came in the fifth inning. Claire walked went to second on Well's safety, but was caught at third when Clancy fielded Moheny's bunt. Devoss flied out. Pennington was passed, filling the bases, but Clancy flied out.

Box score:

Kalamazoo—	A.B.	R.	H.	P.O.	A.	E.
Hipp, r.f.	4	0	1	0	0	0
McHale, 3b.	4	0	0	1	3	0
O'Brien, c.f.	4	0	1	3	0	0
Wolgomat, c.	4	1	2	5	1	0
Kimble, l.f.	3	1	1	4	0	0
Bubser, 1b.	2	0	1	11	1	0
Viverous, s.s.	3	0	1	1	2	0
Kohler, 3b	3	0	0	2	2	0
Elliott, p.	3	0	0	0	4	0
Totals	30	2	7	27	13	0
Grand Rapids.	A.B.	R.	H.	P.O.	A.	E.
Devoss, c.f.	4	0	1	1	0	0
Pennington, l.f.	3	0	1	1	0	0
Clancy, 3b.	4	0	0	10	1	0
Reby, r.f.	3	0	0	1	0	0
White, c.	1	0	0	2	1	0
Roper, 3b.	3	0	2	0	4	0
Riley, 2b.	4	0	1	4	4	2
Claire, s.s.	3	0	0	2	2	0
Wells, c.	3	0	1	4	1	0
Moheny, p.	3	0	0	1	0	0
Totals	31	0	6	27	14	2

By innings: R.H.E.
Kalamazoo ..... 020 000 000—2
Grand Rapids ..... 000 000 000—0

Elliott and Walgomat; Moheny and White.

FLINT COPPED.

Flint, Mich, Sept. 8.—Flint copped the opening game of the series with Musegon here today, 7 to 4. Through soliecting only seven safeties off Letty Pinto, the Vehics bunched them to a nicety. Eddelman White permitting nine hits, kept them pretty well scattered; he also got eight of the visitors on strikes.

By innings:
Muskegon here today, 7 to 4. Through
Flint ..... 000 400 30x—7
Pinto and Dorman; Eddelman and Warwick.

ST. THOMAS GRID SQUAD BEATEN 13--5 BY SARNIA

Touch-Down, With Two Minutes To Go, Gives Borderers Win.

Special to The Advertiser.

St. Thomas, Sept. 9.—Sarnia's intermediate O. R. F. U. team defeated the Elgin Regiment Athletics in the Athletic Bowl, Saturday afternoon, 13 to 5, a touch down by the Tunnel City crew in the last quarter, with less than two minutes to go, putting the game on ice. For a pre-season exhibition, the game was exceptionally good. Excitement ran high throughout and the local material showed up in much better form than was expected, considering that they had never played together before.

In the first quarter neither side scored and in the second period the Athletics made two rouges against the visitors, the score standing 2—1 in favor of St. Thomas at the end of the first half. Sarnia scored a touch-down in the third period, and Skelding came within one point of equalizing the score with a well-played drop-kick. St. Thomas had another chance in the last half, Shaw carrying the ball over the line in a buck, but the head linesman ruled that he had gone outside the playing field before crossing for a touch.

Don McCrimmon, playing middle, who is a likely man for a berth on Queen's first team this fall, distinguished himself at open field tackling and stopping bucks, Saturday. McCrimmon is a fast runner and seldom misses a tackle. Shaw made yards repeatedly on bucks. It was in this department that the locals excelled, as their running plays seldom got away with precision. Loose ball handling behind the St. Thomas line was noticeable, but with more practice this will be remedied. "Rector" Newton and Stan. Manore performed brilliantly for Sarnia.

ST. GEORGE'S TENNIS WINS TOURNAMENT

Beats St. Thomas W. O. T. L. Team On Local Courts Saturday.

The members of the St. Thomas W. O. T. L. team were the guests of the St. George's Tennis Club at their courts in West London for a friendly tournament on Saturday. The St. George's Club won 5 to 3, with one match tied.

The feature match of the afternoon was that in which Hobbs and Dean, the St. George's junior stars, who made such a creditable showing in the city matches for The Advertiser trophies, defeated J. W. Peart and Walter Peart, the St. Thomas ranking team, in three grueling sets. After losing the first set 9—7, the St. George's players came from behind to win the second at 7—5. Behind at 5—3 with 0—40 on W. Peart's service, St. Thomas made a fine stand, and although St. George's had set-point six times, they could not break through and St. Thomas evened at 5 all. Hobbs then took his service and St. George's broke J. W. Peart's service for 7—5 and the match.

Deuce sets were common, very few matches being at all one-sided. After the match a supper was supplied by the hosts, J. W. Peart thanking St. George's for their reception, with J. K. H. Pope replying. A return match will be played in St. Thomas within a couple of weeks.

The scores:

Men's Doubles.

J. Hobbs, jr., and J. Dean, jr. St. George's, defeated J. W. Peart and W. Peart, St. Thomas, 7—9, 7—5, 7—5.

F. A. Andrewes and B. Lumb, St. George's, lost to R. G. Smith and C. A. Kerr, St. Thomas, 0—6, 4—6.

J. K. H. Pope and J. H. Hobbs lost to J. W. Peart and W. Peart, St. Thomas, 6—8, 1—6.

C. A. Lawton and R. L. Stephenson, St. George's, won from R. G. Smith and C. A. Kerr, St. Thomas, 7—5, 6—4.

Mixed Doubles.

J. Hobbs, jr., and Miss N. Andrewes defeated Chas. Kerr and Miss W. J. Jones, St. Thomas, 10—12, 6—3, 6—4.

C. A. Lawton and Miss M. Andrewes, St. George's defeated R. G. Smith and Miss R. Tuck, St. Thomas, 7—5, 12—10.

J. K. H. Pope and Miss T. C. Margrette, St. George's, defeated R. G. Smith and Miss G. Bodkin, St. Thomas, 7—5, 6—3.

J. H. Hobbs and Mrs. R. L. Stephenson, St. George's, tied J. W. Peart and Miss M. Honsinger, St. Thomas, 6—2, 5—7.

Ladies' Doubles.

Miss M. Andrewes and Mrs. R. L. Stephenson lost to Miss R. Tuck and Miss M. Honsinger, St. Thomas, 9—11, 5—7.

WINGHAM GETS EDGE ON LUCAN, WIN 7 TO 1

Take First Game of Senior N. W. B. A. Semi-Final Series.

Special to The Advertiser.

Lucan, Sept. 8.—Wingham defeated Lucan here this afternoon in the first of the home-and-home semi-final senior N. W. B. A. series by a score of 7 to 1. The return game will be played at Wingham Thursday. The winner of the series will meet either Owen Sound or Flesherton.

Both hurlers pitched good ball, Johnston striking out six, while Grieves whiffed five. Grieves aided his own defeat with two bad errors on return throws from the outfield, both of which were costly. Geddes of Wingham furnished the feature in the way of a homer in the seventh. One runner was on at the time, and Geddes poled the ball out of the grounds.

Score by innings: R.H.E.
Wingham ..... 000 020 311—7 11 1
Lucan ..... 000 010 000—1 6 4

Batteries—Morden and Johnston; Dundas and Grieves.

Umpires—Stewart Robson of Ailsa Craig and Kemp of Listowel.

YANKS WIN BOTH RUTH HITS 34TH

Associated Press Despatch.

New York, Sept. 9.—The New York Americans defeated Boston in both sections of a double-header here today, the American League champions winning by scores of 6 to 2 and 4 to 0.

The superior pitching of Bush and Shawkey proved too much for the tail-enders. Bush yielded six hits in the first game, and Shawkey three in the second.

Home runs by Witt and Scott accounted for four runs in the first game, Bush driving in two others with a single.

Witt and Ruth also hit home runs in the second game, the latter's hit being his 34th of the season, and placing Ruth only one behind Cy Williams of the Philadelphia Nationals. The scores:

First game: R.H.E.
Boston ..... 000 000 110—2 6 0
New York ..... 000 040 02x—6 11 1
Fullerton and Picinich; Bush and Schang.

Second game: R.H.E.
Boston ..... 000 000 000—0 3 2
New York ..... 200 101 00x—4 7 0
Murray and Devormer; Shawkey and Hoffmann.

MACKMEN WON.

Washington, Sept. 9.—Philadelphia defeated Washington today, 5 to 2, in a loosely played game. Each team used three pitchers, the Nationals bunching their six hits with walks. Heinach relieved Hasty in the seventh with two men on bases, none out and two balls to Rice's credit, and he stuck out Rice and forced Judge and Ruel to tap infield grounders.

The score: R.H.E.
Philadelphia ..... 100 001 120—5 14 0
Washington ..... 000 000 002—2 6 2
Hasty, Heimach, Rommel and Perkins; Zachary, Russell, Warmouth and Gharrity.

LESS HITS, MORE ERRORS, WIN.

Cleveland, Sept. 9.—Cleveland made three less hits and one more error than Detroit today, but the locals managed to bunch their hits, winning 5 to 3. Manager Speaker tied the score in the sixth inning with a home run over right field fence with a man on base.

Detroit ..... 000 011 100—3 9 1
Cleveland ..... 000 002 12x—5 6 2
Pillette, Cole and Woodall; Edwards and O'Neil.

KAMM STEALS HOME.

Chicago, Sept. 9.—Daring base running by Willie Kamm, who stole home in the second inning, coupled with opportune hitting behind bases on balls enabled Chicago to defeat St. Louis 4 to 2, in the final game of the series. A double play started by Kamm and the fielding of Sheely were features.

St. Louis ..... 000 101 000—2 7 0
Chicago ..... 121 000 00x—4 6 0
Vangilder and P. Collins; Blankenship and Crouse.

EASTERN BALL PLAY-OFFS RAINED OFF.

Associated Press Despatch.

Montreal, Sept. 9.—The two double-header games scheduled to be played here Saturday and today between Canadiens, winners of the first half of the season i nthe Eastern Canada Baseball League, and Royals, winners of the second half of the season, were postponed owing to rain each day.

CANADA GOLF SENIORS MAKE SWEEP OF SERIES

George Lyon Leads Canadians For Second Cup Won From U. S.

Canadian Press Despatch.

Montreal, Sept. 9.—Canada made a clean sweep in the international matches connected with the annual tournament of the Canadian Senior Golf tournament here Thursday, Friday and Saturday. First of all, the Devonshire Cup, donated by the Duke of Devonshire, for a team match at the time when he was governor-general of Canada in 1998, was wrested from the United States seniors, after it had rested in their headquarters since 1919. On Saturday, George S. Lyons, Lambton, won the first international competition for the cup presented by the United States association for individual seniors. In this, Canada won first, second and third places, with comparative ease. The second and third men were Messrs. H. G. and C. H. Wilson of Winnipeg brothers, both of whom gave Mr. Lyon a close run. The tournament was played over the course of the Royal Montreal Golf Club at Dixie.

Tomorrow will see the playing of the qualifying round over the same course, of the Canadian women's closed golf championship. This tournament will last until Friday. It will be followed during the next week by the open championship of the Canadian Women's Golf Association over the Mount Bruno course.

GEORGE BROWN 4TH.

The low scores in the international cup contests follow:
Geo. S. Lyon, Lambton, 40, 40—80.
H. G. Wilson, Winnipeg, 41, 40—81.
C. H. Wilson, Winnipeg, 42, 40—82.
G. T. Brown, London, 41, 42—83.
F. Snare, Garden City, N.Y., 40, 43—83.

ONTARIO HOSPITAL WIN FROM SELECT ELEVEN

Kept Up Season's Record of No Defeats in Fine Game On Saturday.

On Saturday afternoon one of the most exciting games of cricket of this season was witnessed, when the Hospital team kept up their record by defeating the selected side, thus winning all their games in the league, with the exception of one draw. Play was called at 2:45, and the visitors won the toss and went in first.

The wickets fell pretty fast and all the side was dismissed for 34 runs, the innings finishing at 4 p.m. The league holders went in at 4:05 and again the wickets fell fast and furious, the whole side being out for 20 runs. The selected team went in again at 5:05 and once more, owing to the deadly bowling of J. May and Dr. Chalk, the side was dismissed for a small total of 28 runs, the innings finishing at 6 p.m., and the prospects of the champions getting a win did not look very promising, as the stumps were to be drawn at 6:30. Being 42 runs in arrears, and wanting 43 to win the match, the champions sent Parsons and Grantham to the wicket at 6:00, and the first wicket fell for 19 runs, and the time, 6:15. Dr. Chalk went in and his wicket fell at 30 runs with eight minutes to go. May then went to bat and both men batted for all they were worth, and as the clock struck 6:30 the ball was in the air, going for 3 runs, which gave the champions the deciding run, having got 43 runs in 25 minutes, and with only 2 wickets down, giving the home team a great victory by 8 wickets, in a game which at one time looked hopeless. For the losers, Hemmings of St. Thomas played 2 fine innings, making in all 27 runs, and for the winners, Parsons made 28 not out in the second innings. The bowling of both sides was very deadly, the ground being damp and a heavy wind assisting the bowlers. For the visitors, Tilford of the Oxford Club took 7 wickets for 20 runs, and Robinson of Mitchell, 4 wickets for 33 runs. For the champions, J. May took 10 wickets for 25 runs, and Dr. Chalk, 11 for 30 runs, a very creditable performance for the bowlers. Both teams were very keen and sharp in their fielding, only 8 extras being given away throughout the match, and some fine catches by both sides were taken during the play.

After the match the teams were entertained to luncheon in the Amusement Hall of the hospital, and exchange speeches were made by the different representatives, and all were thoroughly pleased with the game and hospitality and all looked forward to a bumper season next year, when it is expected that 3 or 4 more teams will enter the league.

Selected: Peel, Bishop, Lownsborough, Iesson, Ward, Hemmings, Dean, Robinson, Tilford, Harlow, Thompson, Flinn.

Ontario Hospital: Parsons, Grantham, Chalk, May, MacMahon, Farquhar, Walker, Pond, Watkins, Marshall, McKinley, Toomey.

SARNIA INDEPENDENTS GO WILD ON DETROITERS

Special to The Advertiser.

Sarnia, Sept. 9.—Sarnia Independents went wild in the first frame of their exhibition game with Detroit Merchants here this afternoon, amassing seven runs in a heavy hitting fiasco. Two more in the second forced the visitors to make a change at the mound. Eddie Gibson, former Ann Arbor University star, pitched for Sarnia, and kept the hits well scattered. For the rest of the game Sarnia had to be content with crossing the plate twice, the ninth inning showing the score 11 to 4. The game was one of an exhibition series designed to save the old Mint League ball park from passing out, but the threatening skies kept the attendance down. Efforts are being made to arrange a home and home series with Chatham, winners of the Kent County League.

INGERSOLL HAS EDGE ON THAMESFORD.

Special to The Advertiser.

Ingersoll, Sept. 9.—Having won two of the three games with Thamesford in the "big four" series for the district championship, the Ingersoll team is not looking to the next encounter with more than usual interest. The clubs are playing for a silver trophy and it has served as an incentive to bring out the best that is in the two teams. Although the locals have a lead of one game, the fact remains that the Thamesford team is always dangerous until the third man is out in the ninth inning. The final game will be played in Ingersoll during the coming week, and it is expected to attract a bumper crowd.

BUZZ SELLS TWO PLAYERS.

Associated Press Despatch.

Saginaw, Sept. 9.—Center Fielder Tex Jeans and First Baseman Wilbur Swansboro of the Saginaw team of the Michigan-Ontario League have been sold on optional agreement to the Syracuse team of the International League, it was announced here last night. They will report to Syracuse after the final game of the season tomorrow.

RACE RESULTS

MONTREAL RESULTS.

First race—Heavy Artillery, won; Max Gold, second; Fox Tail, third. Time, 1:07 3-5. Nowata, Ira Wilson, Black Baby, P. T. Barnum, and Mumbo Jumbo ran.

Second race—Fleet Princess, won; Malvern, second; Catamaran, third. Time, 1:14 1-5. Queen Catherine, Humble and Gold Rock ran.

Third race—Greybourne, won; Jacquerie, second; Brynthona, third. Time, 1:14 3-5. Bonafide, Ragged Robin, Almirante and Keltie ran.

Fourth race—Lieut. Seas, won; Overmatch second. Only two starters. Time, 5:17 3-5.

Fifth race—Shuffle Along won; Red Wingfield second; Bullet Proof third. Time, 1:53 3-5. Despair and Gray Babies ran.

Sixth race — Waywashame, won; Lad's Love second; Dancer third. Time, 1:27 2-5. Florence Deen, Different Eyes, Broom Peddler, Flint and Ardella ran.

Seventh race—Fannie Nail, won; Miles S., second; Harry M. Stevens, third. Time, 1:57. Dark Hill, Our Betsy, Huttontrope, Myrtle Crown, Water Willow, Veronica also ran.

BELMONT RESULTS.

First race—Bucado, won; Dyadue, second; Coeur de Lion, third. Time, 1:19 1-5. Dan Bolling, The Peruvian, Good Time, Dunsandel, Glough Jordan, Bersagliere, Antilles, Glenlivet and Tom Gorman ran.

Second race—Grenadier, won; Damask, second; Letterman, third. Time, 4:57 1-5. Phoenix ran.

Third race—Fredericktown, won; Eventide, second; Without, third. Time, 1:05 2-5. Simeon, Friday 13th, Black Wand, Lady Audrey, Soubrette, Apology and The Poet ran.

Fourth race—Zev, won; Untidy, second; Rialto, third. Time, 2:44 3-5. Vigil and Pettifogger ran.

Fifth race — Trite, won; High Prince second; St. Lawrence third. Time, 1:45 3-5. Only three starters.

Sixth race—Ladkin, won; Check, second; Mr. Mutt, third. Time, 1:12 3-5. Comic Artist, Modeste, Sun Car, Purchaser, Delcross, Fabian, Joe Marron II, Markiluna, Corina and Bob Cahill ran.

CHATHAM HAS PIGEON CLUB.

Special to The Advertiser.

Chatham, Sept. 9.—Several pigeon-flying races will be held, commencing on Saturday, September 15, by the Chatham Pigeon Club, newly formed.

Secretary James Weaver stated today that the first race would be held from Belleville, Michigan, 75 miles from Chatham.

CHARLES TOTH DOES ENGLISH CHANNEL SWIM

His Time Only Few Minutes Slower Than Argentine's Record.

Associated Press Despatch.

Dover, England, Sept. 9.—Charles Toth of Boston, Mass., today swam the English Channel. Starting last night from the French side, he landed near St. Margaret's today. He had been in the water sixteen hours and forty minutes.

Toth will not receive the £1,000 offered by the Daily Sketch for the man making the swim, the offer having expired September 7. He said he made the attempt "just to prove to the folks back home that I could do it."

Charles Burgess, the English swimmer, who was the first man after Captain Matthew Webb to swim the channel, accompanied Toth in his successful effort.

When Toth turned up in Dover today in time for lunch it was the first real meal he had had since dining in France on Saturday evening. He made the greater part of his swim during the night and was the third American to conquer the channel this summer. The other two men were Henry Sullivan of Lowell, Mass., and Enrique Tirabocchi, an Argentine.

Toth took only a few minutes more than was required by Tirabocchi in his record-making spurt across the choppy sea.

Burgess acted as Toth's pilot and adviser during

The Million Dollar Doll

By C. N. AND A. M. WILLIAMSON, Authors of "The Lightning Conductor."

Nazlo Recognizes Terry and Precipitates Another Awkward Situation.

WHO'S WHO IN THE STORY.

Miles Sheridan, made wretched by his wife's infidelity, is attempting to facilitate her obtaining a divorce by creating a scandal about himself. To this end he offers $20,000 to

Juliet Divine, a beautiful show-girl, known as the Million Dollar Doll, if she will take a yacht trip with him. Juliet is unable to go herself, but greedy for the money, she persuades

Teresa Desmond (Terry), her lovely and unbelievably innocent half-sister an exquisite counterpart of herself, to go in her stead, masquerading as the Million Dollar Doll. Ever since a kindness Miles did in her childhood, Terry has made him her Dream Prince, and now she is grateful for the opportunity of serving him.

Betty Sheridan, Miles' wife, is in love with

Paul di Salvano, a handsome Italian.

Eustace Nazlo, a wealthy Greek, who does not know of Terry's relationship to Juliet, is in love with the younger girl.

Mrs. Harkness, Miles' old servant, prepared to hate the Million Dollar Doll, is won over by Terry's sweetness and charm. Miles has stipulated that he will have nothing to do with the girl on the voyage, but already his resolve is wavering. He does not recognize the little girl whom he befriended so long ago, but he is surprised to find the notorious Juliet Divine so girlishly charming. In order to make the scandal known, he appears at Monte Carlo with the girl.

After leaving Miss Sheridan, who is horrified when she learns the truth, Terry and Miles continue their walk. Terry gives a start as she sees approaching Eustace Nazlo.

CHAPTER LI.

An S. O. S. Signal.

It wasn't surprising that Juliet Divine should know Eustace Nazlo. She was, Sheridan had sharply to remind himself, the sort of girl who would know that sort of man. But a wave of resentment swept over him. He wondered if, before leaving New York, she had made an appointment with Nazlo at Monaco, and realized that it was probable.

His nerves, rasped by the scene with his aunt, were on edge. The girl had no right to arrange flirtations for this trip, and he'd warn her that he would not stand for it!

"You know that man?" his tone made the question an accusation.

"I've met him," Terry answered. She was frightened, more for Julia than for herself. After an instant of shocked surprise, she realized that her start of recognition might inform Nazlo that she wasn't Juliet Divine, who had never met him, but Teresa Desmond who had. And if he guessed, or even suspected, there would be trouble.

The fear was not unjustified. Nazlo had walked on a few steps, for the thought that sprang into Terry's head developed more slowly in his.

Seeing the tall, beautiful young woman strolling with Miles Sheridan (whom he knew by sight), Nazlo took it for granted at a distance that the man's companion was the "Million Dollar Doll."

His nearest glimpse of Juliet Divine had been from a stage box, or at a night cafe, craning his neck from one table for a sight of a profile at another.

Gossip about women of her world came to him, however, and he knew of Juliet's most conspicuous adventures. Here was one, which he hadn't heard about! . . . There had been talk of Mrs. Miles Sheridan and an Italian prince. Nazlo decided, as he approached the pair, that this escapade was tit for tat on Sheridan's part. He heard himself telling men there was nothing to do except to at his clubs when he went back to New York: "By the way, whom do you think I met at Monte?"

As he drew nearer to the couple, he was struck anew by the resemblance between the Million Dollar Doll and the convent girl, who had "turned him down." Dress that child in clothes like these, instead of her country-made black, and she'd be just as handsome, just as stunning!

He was sharply pricked by the remembrance of his failure. He hated to fail. He often boasted to himself (he was too intelligent to boast to others) that he had never failed in love or business. The thwarted affair with Terry Desmond had left a sore spot.

Coming closer, the youthfulness of the girl's face impressed him. She looked like a sad and lovely child, detached from home surroundings. Could Juliet Divine look like that?

Of course, Juliet had a spurious air of girlishness, and might be taken for twenty instead of twenty-seven. But if her beauty had a defect, it was a certain bright hardness. Her youth wasn't this virginal youth. It was a youth of bold, pioneering experience.

Just as Nazlo's mind touched this conclusion, the tall girl in white saw him, started, and shrank against her companion's shoulder.

"She isn't Juliet Divine. She's Teresa Desmond!"

The conviction shot through Nazlo's brain. He walked on, turning it over, and decided that he had hit the amazing truth. The instant he was sure, he wheeled, and in an instant had joined the couple.

"How do you do, Miss Desmond?" he said, hat in hand. "This is a surprise, seeing you here!"

Sheridan had braced himself for this. But he was puzzled by Nazlo's way of address. What did the fellow mean by calling the girl "Miss Desmond? It must be a slip of the tongue, or else there'd been some adventure in which Juliet had posed as "Miss Desmond." Strange, however, that a man about town like Nazlo hadn't known the Million Dollar Doll!

No wonder that she seemed upset at meeting him! There was something under the surface here; but Miles was surprised at his own sense of relief, and the cooling of his anger against the girl. Taking all things together, it began to look as if there'd been no appointment! He had another surprise, also; his sudden wish to shield her.

Terry's quick wit was baffled by lack of experience and her training to be truthful.

"Juliet will be so angry if Mr. Sheridan finds out!" she thought. "What can I do?"

She looked up at Sheridan and met his eyes. It seemed to him that he caught an S. O. S. signal, and he responded promptly.

"You are Mr. Nazlo, I think?" he said with cool politeness. "I've seen you now and then in New York. But you have made a mistake. This lady is not Miss Desmond. She doesn't know you."

Nazlo was a man of the world, and his great aim was to reach social heights, climbing on his millions. "I'm sorry," he said civilly. "I beg the lady's pardon—and yours. I must have been deceived by the great likeness between her and a friend of mine—a friend I've lost sight of, but hope to find again. I know I shall some day; and I thought this was the day!"

He lingered, expecting a move on the girl's part, if only a gesture or a faint exclamation, or—almost equally welcome—a sign from Sheridan that a chat with a fellow New Yorker would be acceptable. But the white sunshade screened Teresa Desmond's face, and Sheridan was irresponsive.

Unless Nazlo was ready to risk a snub in public from one or the other, take himself off. Until he could see what use to make of the situation (he would make use of it!) he didn't want a row with the man or girl.

"Again I beg pardon," he excused himself: and lifting his hat once more turned back in the direction whence he came.

(Copyright, 1923, by the Bell Syndicate.)

In Tomorrow's Installment Miles Is Strangely Happy.

Movie of a Man After a Cherry.

Hambone's Meditations

By J. P. Alley.

"You Said It, Marceline!"

By MARCELINE d'ALROY

ON HAVING A GOOD TIME!

WOMEN are having
A WONDERFUL time!
Every day they are
Getting BETTER SLOWLY—
Whilst the MEN are
Getting NO BETTER—FAST.
Women used to marry a man
To REFORM him,
But it was a thankless job,
And she got little
Encouragement from him
And NO thanks;
Now they have started,
The WOMEN, I mean,
Improving THEMSELVES,
Instead of
REPROVING the men—
Which is much more sensible.
They now hold their own
In most of the professions,
They manage theatres,
Promote swindles, etcetera,
And MARRY in their
SPARE TIME—
In the future, it seems
That women will do
EVERYTHING WELL,
And men will do NOTHING
BADLY.
What a WONDERFUL world!!!

Copyright, 1923, Premier Syndicate, Inc.

Happy Jack the Squirrel Plays a Trick On Redtail the Hawk

By THORNTON W. BURGESS.

Mrs. Happy Jack peeped out of their summer home to watch Happy Jack. She looked a wee bit anxious. Truth to tell, she was anxious. She felt that Happy Jack was doing a foolish thing.

"There never is any use in taking risks one doesn't have to," said Mrs. Happy Jack to herself. "If people didn't do foolish things of this kind it would save a lot of trouble and worry for others. Happy Jack might have stayed in here with me just as well as not. Instead of that he is going out to tempt Redtail to try and catch him. I guess he is smart enough to keep out of Redtail's claws, but just the same I think it a foolish thing to do."

Meanwhile Happy Jack had seated himself on a branch above his home, and in plain sight of Redtail the Hawk, who was circling high overhead. He pretended not to be paying attention to anything. He pretended that he was just sitting there for a sun bath. But all the time he kept an eye on Redtail far above him in the blue, blue sky.

"I hope that old sinner will try to catch me," said he to himself. "Nothing would tickle me more than to disappoint him. He thinks he's very clever. He thinks I don't know that he has been watching us ever since we built that new home. It is time for him to learn better."

Meanwhile Redtail the Hawk was chuckling to himself. Looking down

"I hope that old sinner will try to catch me," said he to himself.

from 'way up in the blue, blue sky, he had seen Happy Jack come out of his summer home in the big beech tree and scramble up near the top. Now he was sitting taking a sun bath right in plain sight, and appearing not to be noticing anything. Redtail swung a little lower and a little lower and a little lower. Still Happy Jack appeared as if he hadn't the slightest idea that an enemy was anywhere about. Redtail decided that he was near enough to swoop. His eyes grew suddenly intent and fierce. He shot down with his great claws stretched to seize Happy Jack.

Now, Happy Jack had all the time been watching. He had seen Redtail circling lower and lower and lower, and he had prepared for that sudden swoop. The instant Redtail had started that swoop Happy Jack had nimbly jumped to the trunk of the tree and whisked around it. With a scream of disappointment and anger, the big Hawk spread his great wings and checked himself. Then Redtail lost his temper completely. He made swoop after swoop down into that beech tree, and each time Happy Jack nimbly dodged around to the other side of the trunk. It tickled him to see the rage of Redtail the Hawk. He knew that Redtail never could catch him at that game. To Happy Jack it was simply a lively and exciting game.

(Copyright, 1923, by T. W. Burgess.)

The next story: "Happy Jack is in a Tight Place."

Dictation Dave

By C. L. Funnell.

Miss Hopper do you suppose there would be a market for a combination eye-glass cleaning liquid and eye-lash elexir we could call it Glisterine and take a letter to Mister Albert J. Oildigger, Gusher Gulley, Oklahoma. Dear Mister Oildigger colon paragraph.

Your letter telling how your second well called Rockefeller Rhapsody has struck the right stuff, but that you can't make up your mind whether you are to be congratulated or commiserated because the women folks have took to putting on dog and trying to make you learn to play bridge and eat artichokes, adding that if we have any book bearing on either of them especially why your partner should get sore when you succeed in bluffing the bid away from your opponents with only one face card in your hand and we better send it special delivery has been received period paragraph.

Well, Mister Oildigger, there are two ways to treat an artichoke, the method we favor being to grasp it firmly in the right hand and heave it at the fruit and vegetable man, and the other is to pull off its leaves in succession and dip them in salad dressing and then lick the dressing off, being careful not to bite the artichoke part, a process fully covered in our Cyclopedia, of Circumstance published by the Behavior Publishing Company comma and we believe that you will find the solution to your bridge difficulties within the pages of our latest text entitled with a Vengeance from which you can soon cull enough rules nobody else ever heard about to get yourself rated among the sharks one of which is being mailed to you today period.

Yours for trumped tricks.
THE SUPREMACY EMPORIUM
Per ..... D. D.

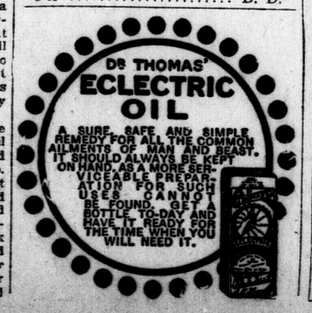

Mothers and Their Children

The Town Meeting.

One Mother Says:

Our children are learning order and self-control through what we call our Home Town Meetings, where we talk over the order of our home, discussing the things that have made us sad or glad. Together we make rules which we believe will help our home, and write them on our blackboard for all to read and keep.

(Copyright, 1923, Associated Editors.)

WITH YOUR FAIR LUNCH.

If there is one thing that will top off a good lunch it is a cup of RED ROSE ORANGE PEKOE TEA. Come 'round to the RED ROSE TEA Booth, second floor, new Manufacturers' Building, at the Fair, at lunch time, and have a cup of this truly good tea.

It really costs you nothing, for you receive a coupon good for the 10c you pay on a pound or half pound package of RED ROSE ORANGE PEKOE TEA at your grocer's.—Advt. b

THE DAILY SHORT STORY

THE HAUNTED ROOM.

By CLARISSA MACKIE.

"Good-night, my dear," said Miss Carow, with a final glance about the large, dim room, with its fine old four-poster bed and other mahogany furniture. "Ah, don't open the east window, Esther . . . the shutters are fastened securely. Open the south window—it looks out on the garden."

Esther looked over her shoulder. "Oh, Aunt Fannie, I would like to open both windows."

"I would rather you did not, Esther . . . the shutters are solid wood and cannot be opened."

"Very well, auntie, but I have been just longing to go to bed with the sound of little waves lulling me to sleep."

"Ye-e-e-s," assented Miss Carow, "I know, my dear—perhaps you can hear the waves in the inlet from the garden window—and good-night, child—pleasant dreams," and she went smiling from the room, closing the door behind her. But in her own bedroom the smile died from her lips, and she shook her head, dubiously.

"I should have made Esther come in here with me, but she dislikes to sleep with any one as well as I do . . . hark! the wind is in the east tonight . . . and she might be frightened!" Softly she stole down the hall and tapped on Esther's door. Hearing no response, she pushed open the door and entered. Esther was leaning from the open window, as if bathing in the fragrance of the moonlight garden.

She turned quickly at Miss Carow's light touch.

"Auntie, it is glorious!"

"The scent of roses is always delicious at night," sighed Miss Carow, who locked a dead romance in her warm heart. "I came back to tell you not to be frightened in the night—come to my room, if you cannot sleep."

"Not sleep? I shall sleep like a baby on that inviting bed," laughed Esther, blowing a kiss to her departing relative, and when the door closed she put out the light and prepared for bed in the faint pale glow that the moon diffused in that great room.

She thought of the adjoining east room, where she had always slept when she visited her aunt at Fairhaven. It was a small room, with two windows overlooking the inlet, whose waves lapped a strip of beach behind the house. But this year Miss Carow's house was full—she had taken a few "paying guests," and excepting her own bedroom there remained only the big room where Esther slept "soundly as a baby" that first night.

The next morning she met Ida Graham, a distant cousin. Sleeping in the east room? The haunted room, Esther?"

"Haunted."

"Of course. Aunt Esther wouldn't tell you, but no one wants to sleep there."

"Nonsense," laughed Esther. "I shall love it all the more."

"Don't tell your aunt I spoke of it."

"Of course not. Is there a ghost?"

"It's a—a—sound, I think," hesitated Ida.

"Pooh! Let us go in bathing," rejoined Esther, banishing all ghosts from the brilliant summer day.

But at night it was different. Alone in her room she regarded the closely shuttered east window with expectant eyes. A last glance into the garden revealed it to be a mysterious place of shadowy forms and scented darkness. Heavy clouds had drawn across the sky and blotted out the moon and a keen wind came from the east.

"Br-r-r-r!" shivered Esther and crossed the room to the gloomy shadow of the four-poster. Snuggled under a blanket, she went to sleep immediately. When she awoke, a clock somewhere was striking two, and on the blurred murmur of the last stroke came the sound of a hollow groan.

Esther sat upright in bed; again she heard the groan as of some one in agony. Little prickles of fear crept all over her, and immediately afterward she heard a sound somewhere close at hand, a movement and a little thump. Then silence. Then the groan repeated again and again, but no other sound followed. It seemed to come from the corner near the east window.

"That is the reason they keep it closed tightly," shuddered Esther, and just then someone rapped softly on her door.

"Aunt Fannie," thought Esther. She is afraid I have heard it." Aloud, she asked drowsily, "What is it?" and Aunt Fannie tiptoed quietly away, assured that her niece was sleeping through the disturbance of the night. Miss Carow was a sensible woman on most subjects and had never believed in ghosts until the mystery of the haunted room came to confound all her past theories.

The next day Esther said nothing of the strange sounds she had heard, although one of the paying guests, a young artist who was painting the lovely Long Island shore, talked a great deal about a sleepless night due to the moaning of the wind.

"Wind? I did not hear a sound," declared Mrs. Hammerly Jones, as she stirred her coffee. "Perhaps, Mr. Pelham, the moans you heard were uttered by a ghost—an old house like this might be haunted."

John Pelham grinned skeptically, but Mrs. Jones' remark left an unpleasant impression. That day Esther accompanied Pelham on his tramp through the woods, but they did not talk about ghosts. Esther was not sure whether she really cared for John Pelham; she had met him last year for the first time, and this renewal of their friendship had brought a most disturbing flutter to her carefree heart.

A few days after this tramp in the woods the wind came out of the east and howled around the house all night, and the restless "ghost" came to haunt the east room once more. Toward morning Esther, weary from loss of sleep, jumped up and approached the open window that looked upon the garden. It had stopped raining and the tin roof of the ell was almost dry. Putting on dressing gown and slippers, Esther skipped over the window sill to the tin roof and walked around the corner of the house to study the closely shuttered east window. A slight sound warned her to look up, and she saw John Pelham sitting on the slope of the roof, lightly attired.

"Oh, what is it?" he replied, sawing away at the long tree limb that sprawled across the room. "The confounded thing kept me awake; I investigated, and here it is!"

"How clever!" admired Esther, and she was still admiring when Miss Carow came, scandalized, and saw the ghost really laid. That night, while they sat around the fire, where the "ghost" burned brightly, Aunt Fannie announced her niece's engagement to the young painter.

And one of Pelham's most famous paintings is one that he painted of the inlet and golden shore from his seat in the open east window of the ghost room.

(Copyright, 1923, by the McClure Newspaper Syndicate.)

?

Have you seen the new 1924 McLaughlin-Buick?

M-4723

49g

Moore's ELECTRIC RANGES

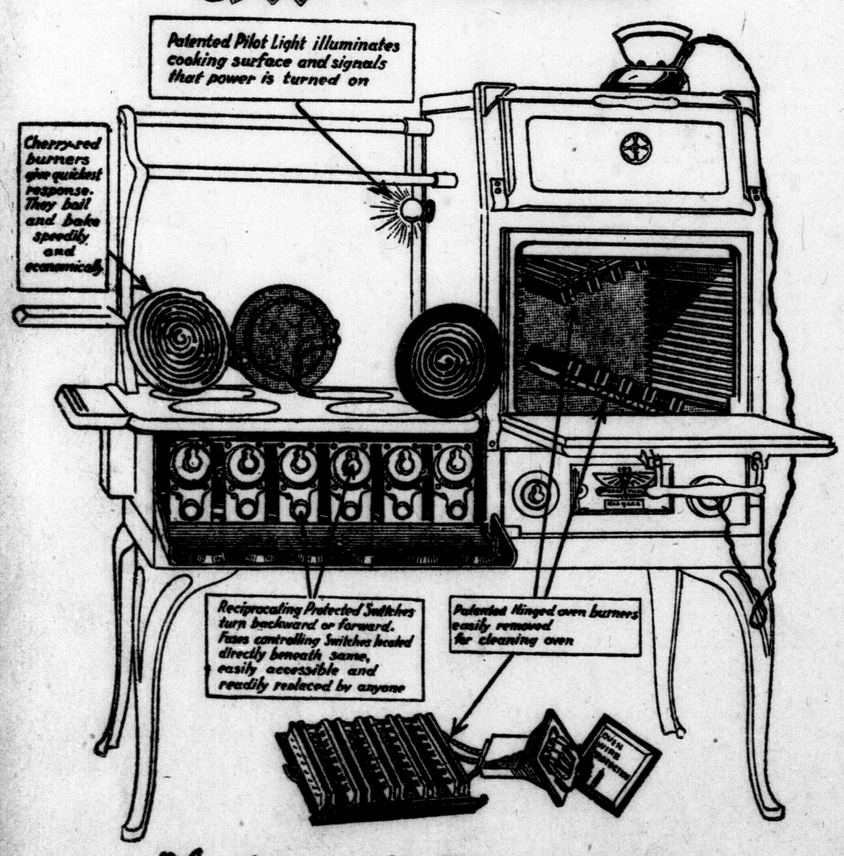

"Leaders in this Electrical Age"

See Our Exhibit In the New Manufacturers' Building at the London Fair.

Manufacturers of Treasure Stoves.
Established 75 Years.

OFFICE AND WORKS:
253 DUNDAS STREET

TWO PHONES 4680 4681

JACKSON
CLEANER AND DYER

Cleaners and Dyers of...

LADIES'—
Cloth Suits
Silk Suits
Velvet Suits
Cloth Skirts
Silk Skirts
Silk Underwear
Silk Sweater Coats
Wool Sweater Coats
Sport Jackets
Silk-lined Coats
Opera Cloaks
Cloth Dresses
Silk Dresses
Cotton Dresses
Fancy Gowns
Dressing Gowns
Kimonos
Satin Slippers
Kid Slippers
Kid Gloves
Spats

FURS—ALL KINDS etc., etc.

GENTLEMEN'S—
Business Suits
Dress Suits
Palm Beach Suits
White Flannel Suits
Flannel Trousers
Riding Breeches
Fancy Waistcoats
Winter Ulsters
Slip-on Coats
Fur-lined Overcoats
Waterproof Coats
Silk Cravats
Silk Scarfs
Kid Gloves

HOUSEHOLD GOODS—
Rugs
Lace Curtains
Plush Curtains
Velour Curtains
Tapestry Curtains
Chenille Curtains
Chintz or Cretonne Curtains and Hangings
Furniture Coverings
Upholstered Furniture
Comforters
Woollen Blankets
Feather Pillows
Feather Ticks
Etc., etc.

Automobile Slip Covers
Limousine Bodies
Etc., etc.

LONDON, CANADA September 4, 1923.

Publishers,
London Advertiser,
City.

Gentlemen:

We feel that we cannot allow this opportunity to pass without expressing our gratification at the results obtained through recent advertising in "The Advertiser."

When we installed our Hat Cleaning and Blocking equipment a few weeks ago, we first used "The Advertiser" to tell the people of London and vicinity of the new venture. Hundreds of hats immediately came to us for cleaning and blocking and many are still being brought in.

"The Advertiser" has certainly done its part and the great volume of business that is coming to us shows that the people believe that we can do our part too.

Very truly yours,

JACKSON, Cleaner & Dyer.

M Jackson

RED ROSE TEA "is good tea"

You'll be especially delighted with the charming fragrance and flavor of the young leaf ORANGE PEKOE QUALITY.

For Anaemia TAKE Vin St-Michel (St Michael's Wine)

"MILLBANK"

THE QUALITY CIGARETTE

GOODYEAR WINGFOOT CORD

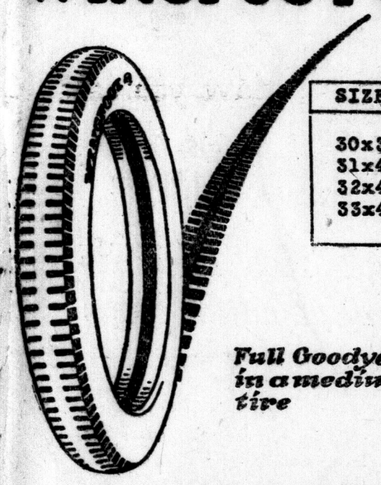

SIZES	PRICES
30x3½	15.50
31x4	23.80
32x4	26.20
33x4	27.10

Full Goodyear quality in a medium-priced tire

Goodyear means Good Wear

DENTYNE GUM Whitens the Teeth 5¢

The finest, purest gum in the world

The gum in the red wrapper

BARNEY GOOGLE AND SPARK PLUG — It's a Swell Night When Barney Goes Out. — BY BILLY DE BECK

MUTT AND JEFF. — BY BUD FISHER

REG'LAR FELLERS. — Finders Not Keepers. — BY GENE BYRNES

GAS BUGGIES—Transcontinental Tour — "Funny What a Difference a Little Time Makes." — BY BECK

POLLY AND HER PALS — Delicia Corrects Pa's Diagnosis. — BY CLIFF STERRETT

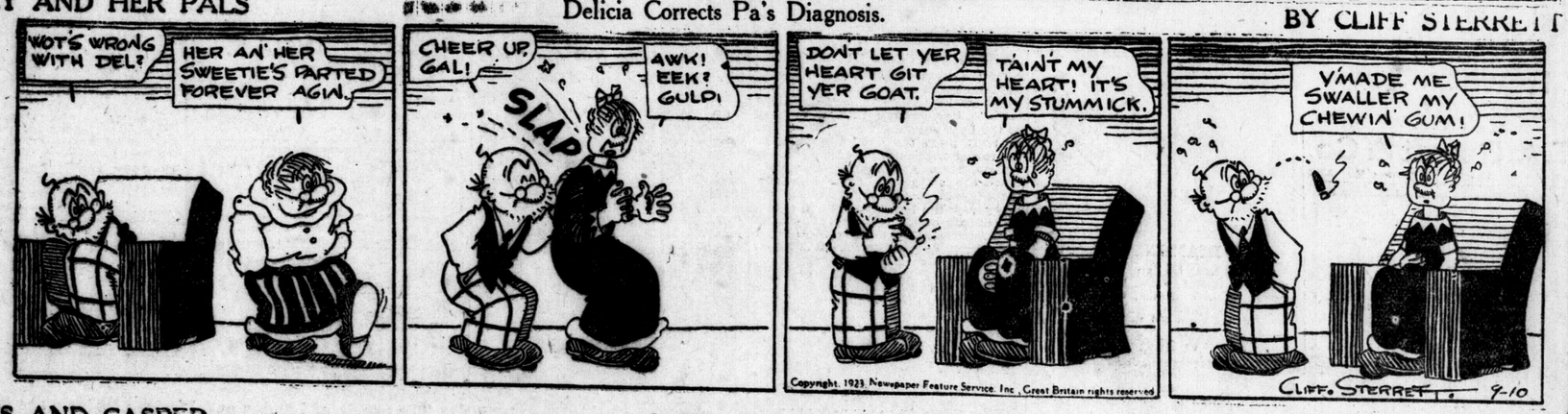

TOOTS AND CASPER — It's Too Bad Casper Is So Nearsighted. — BY JIMMY MURPHY

1923 Western Fair Is Now Open

And Marks the Presentation of Autumn Fashions At This Store

which will be a joy indeed to visitors from out-of-town this week—pleasing the eye with its dark, rich colors and the graceful silhouettes that bestow slenderness and poise upon the figure. Which will you choose? That is the important question—for straight lines vie with bouffancy—flounces and pleats set up a friendly rivalry. Sleeves vary from long, tightones to none at all, and the answer is here to all your queries as to what will be worn.

Today I Saw

Once upon a time—it starts like a fairy story, but it is really true! Once upon a time I declared with much youthful emphasis that NOTHING would ever make ME think regretfully of my vanished school days. I'd always remember the history and arithmetic that were the trial of my young life!

But today I caught myself thinking it would be rather fun to be starting back to school after a long summer of playtime. To be hunting up books and learning my spelling, and running down to the corner to meet my "mos' nintimate friend," with apologies to Emmy Lou.

For the returning school days have brought with them a delightful line of dresses which are eagerly awaiting their small owners. They don't feel at home on our little wax models. They want a real live girl who will take them to school, and let them play hop-scotch at recess, and ride a bicycle after four!

What little girl wouldn't like a pleated skirt in all-wool plaid of sand and brown, with a jade pullover sweater to match the green thread in the skirt? Or a shepherd check pleated skirt and a red middy, with a very grown-up tailored pocket? Or an all-wool navy blue serge with a trim little pleated skirt and a jacquette blouse outlined at collar and cuffs with a vivid embroidery in red and gold and green?

And they slip on quickly and with such ease that even small fingers can fasten them—without making their owners late for school. You will have another agreeable surprise when you see the modest prices of them all.

If I had had that jacquette dress, I am almost sure I could have successfully wrestled with compound fractions! JUDITH.

Nemo WEEK

Introducing the new Nemo Models—embodying scientific construction for the control and reduction of diaphragm flesh. These and other Nemo Models will be specially displayed this week.

Nemo Corsets advertised on Page 15, on sale in our Corset Dept., Floor 2.

The patented self-reducing straps afford constant massage, which softens superfluous flesh and allows it to be carried off in the circulation. Other features combine to make these Corsets idcal for reducing any excess flesh.

No. 1320—New Self-Reducing Model for the average stout figure. This model has bands of Lastikops Webbing that support the abdomen. Self-reducing straps give additional support and reduce excess flesh. Has low bust and long skirt. Sizes 24 to 36. Price $6.50

Other self-reducing models from $4.50 to $9.00

Wonderlift Nemo Corsets intended for slight as well as stout figures. The Wonderlift bandlet lifts up and holds in place the weakened abdominal muscles. It also prevents the development of such a condition when worn in time.

No. 1554—New Wonderlift Model with very low bust and long front steel. A wonderfully constructed Corset for the full figures. Sizes 24 to 36..$7.75
Several other Wonderlift styles to choose from.

NEMO SERVICE CORSETS—Designed for that large class of women who are over-developed in hips and thighs. The insertion of Lastikops gores and bands makes a perfect adjustment possible.

No. 514—This model has very low bust with elastic inserts; long skirt; elastic inserts in back and at sides to control flesh. Made of pink coutil. Sizes 23 to 36. Price $6.50
Several other models ranging from ..... $3.00 to $10.25

1509—Nemo Circlet Brassiere adjusts quickly, launders easily and controls the bust and shoulder flesh. It is a tailored model and made of batiste. Sizes 34 to 50. Price $1.75

CHECKING CONVENIENCE For Out-of-Town Visitors.

For the accommodation of visitors who wish to do a little morning shopping before going to the Fair, parcels, etc., may be checked in our free checkroom and called for after the evening performance, at the Richmond Street Door.

Restaurant, Fourth Floor. Course Dinners, 11 to 3, 40c and 65c.

Grill service continuous.

Soda Fountain, on Main Floor.

Ladies' Rest Room, Second Floor.

Information Bureau, Main Floor.

Make this your headquarters while in the city and use all conveniences and appointments of the store without feeling under any obligation to make a purchase. Come and feel at home.

EXHIBITION WEEK
SALE OF OVERCOATS FOR MEN AND YOUNG MEN
$19.95

RICH PLAID BACKS, NEW WINTER MODELS, SIZES 35 TO 44.

A special purchase of Overcoats for exhibition week. Beautiful Plaid Back Coatings in this winter's feature models; large patch pockets, deep collars, half or full belt, raglan sleeves. Expertly tailored and wonderful values. These coats must be sold before our regular stock arrives. This low price is your opportunity to save.
Special **$19.95**

Buy a Two Trousers Suit This Week
$25, $35, $45

From every point of view—economy, appearance and style—Two-Trousers Suits will answer the purpose this fall and winter. A great stock from the foremost makers in the country; excellent fabrics, new in style and superb in workmanship, at value-giving prices. Featured in three important groups, at

$25, $35, $45

Knit Underwear Now a Necessity To Keep Cold Out

To keep health in. A preventive and a protection. And the new underwear just in is so modishly designed, so that sheer gowns may be worn over it with ease.

Mercerized Bloomers, with elastic at waist and knees; colors white, sky, pink and black $1.50

Bloomers with elastic band at waist, deep cuff at knees, with two rows of elastic. Saxe $1.50, $1.75, $2.75

Ceetee Vests, winter weight, high neck, long sleeves. Cream $4.00, $4.50
Drawers, ankle length to match, same prices.

Ceetee Vests, natural color, high neck, long sleeves $4.50
Drawers, ankle length, to match, same price.

SMALLMAN & INGRAM LIMITED

Boys' One and Two Bloomer Suits—In Two Splendid Groups

$7.95

Boys' sturdy Tweed Suits, in smart fall styles; new yoke back models, full belted, large patch pockets; reinforced at points of hardest wear. All sizes. Exceptional values at this price **$7.95**

$9.95

Boys' Two-Bloomers Suits, in splendid wearing tweeds—grays, browns and mixtures. Ready for the most strenuous wear—double knees, double elbows. Styles that lead in popularity this fall. Every Suit with two pairs of Bloomers. All sizes.
Sale price **$9.95**

Rowat's Teas
Our Special Blends Please People Who Are Particular. 70c, 80c, 90c, $1.00, $1.10 and $2.00 a pound.
T. A. Rowat & Co.
290 Dundas St. Phones 3061-3062

Brownie Cameras
Everybody makes good pictures from the start with a Brownie.
Just point the lens, press the release and take the picture home.
Brownies $2.00 up
At our Kodak counter
J. H. Back & Co.
210 DUNDAS ST.

C. H. WARD & CO.

DIAMONDS.
A Diamond for an engagement ring. Beautiful Blue White Diamonds set in Platinum, white, green and yellow gold.
Rings from $25 to $1,250.
C. H. Ward & Co.
Diamond Merchants, Jewelers and Opticians.
386 Richmond St. Phone 1084.

School Girls With Defective Vision
Children often have defective vision from birth. Hard school work develops alarming symptoms that require quick, careful handling.
The natural prejudice of parents against glasses is soon overcome by the excellent results we attain.
Brown Optical Company
PHYSICAL EYE SPECIALISTS.
223 Dundas St. Phone 1877.
London, Ont.
Hamilton, Montreal, Windsor
zxv

WHAT SEPTEMBER OFFERS.
Of the twelve months in the year September is the finest for your vacation in the "Highlands of Ontario." Recognizing this, a number of the best hotels are remaining open at least until the end of September for the accommodation of guests.
True, there are fewer people, but there are more fish, more sunshine, more space, more opportunities for every pastime as a consequence, and at reduced cost. Weather conditions in September are usually ideal.
A week or two spent at Bigwin Inn, Canada's finest summer resort hotel, located in the Lake of Bays region, during the month of September, simply makes a splendid holiday.
Fishing, boating, golf, lawn bowling, etc., are provided for guests.
Ask any agent of the Canadian National Railways for full particulars.—Advt. S8,10,12

Wood, No. 1. ..... $5
Hard Coke $15
Hard Coal Briquettes $15
Domestic Lump ..... $11 to $14
Premium Pea $16
Jenkins Fuel Co.
495 York St. zxv Tel. 1391.

PEDLAR'S
METAL LATH.
CORNER BEADS.
STEELCRETE.
METAL CEILINGS.
METAL ROOFING.
GARAGES. ETC.
The Pedlar People, Ltd.
London office:
489 RICHMOND STREET.
Tel. 17.
zxv

Wedding Ring Not Any More Necessary Than Best Man.
An old writer takes this point of view. But we must remember that even a marriage at Gretna Green was never considered quite proper without a ring. Buy Blue Bird and Four-Leaf Clover Wedding Rings for happiness from John A. Nash, My Jeweler, "Where you will eventually Buy."—Advt. zxv

TENTS
351 Glebe St. Phone 6197.
We Make Everything Made of Canvas

Smithing COAL
Prompt delivery to all parts of the city.
Orchard's
45 York St. Phone 384
zxv

TOYS, DOLLS, SOUVENIRS.
Red Star News Co.
10 MARKET LANE.

GORDON L. FERGUSON
FUNERAL SERVICE.
Private Funeral Apartments.
350 William Street.
Personal attendance; lady assistant.
Phone 656J. Day and Night.

Cut shows one of our many lines.
Our fitters are experts. $1.50 to $10.00. We have Trusses to fit all needs.
ANDERSON & NELLES, 268 Dundas St.

WEGNER'S
Wholesale and Retail Dealer in Overalls, Sweaters, Coats, Gloves, Mittens and Raincoats.
LONDON'S LARGEST HIGH-CLASS WORKINGMEN'S OUTFITTERS.
Exclusive Manufacturers' Agent for the Best Canadian Makes of Overalls
Wegner, the Heart of London
371 Talbot St. Phone 1840J
OPEN EVENINGS. tf

Know a Sick Friend?
Say It With Flowers.
DICKS' FLOWER SHOP.

The people of London and Western Ontario are invited to see the display of
"Silver Bleach Linens"
and other products of
Dominion Linens Limited
GUELPH
in the new Manufacturers' Building at the Western Fair.
50k

THE "JACK FROST" ICE MACHINE CO. LIMITED
invites the people of London and Western Ontario to see its display of
"JACK FROST" AUTOMATIC ELECTRIC REFRIGERATING SYSTEMS
in
BOOTH 120
in the new Manufacturers' Building at the Western Fair.
50k

LONDON OPTICAL Co.
HAVE YOUR EYES EXAMINED.
A. M. DAMBRA, OPTOMETRIST.
Dominion Savings Building, Richmond Street. Phone 6180. zxv

WHEN YOU
Buy a Wray's Diamond
You know you have the best.
1-3 off present prices.
THE STORE WITH THE STOCK.

COAL
ANTHRACITE SIZES
Egg, Stove, Chestnut, Pea, Scranton and Maderia Hill
BITUMINOUS COAL
Steam, Lump, Domestic, Cannel, Pocahontas Egg, No. 3 Vein
Blacksmith, George Creek
Chantler Bros.
263 BATHURST. PHONE 347.
zxv

WESTERN FAIR SECTION

Evening Advertiser

WESTERN FAIR SECTION

LONDON, ONTARIO, MONDAY, SEPTEMBER 10, 1923.

Western Fair Opens Its Fifty-Sixth Year—Bigger and Better Than Ever

WESTERN FAIR WAS BORN IN YEAR CANADA BEGAN

Steady Progress From a Small Beginning in 1867 Has Made the Fair Canada's Second Big Exhibition—A Record of Splendid Achievement.

SECRETARY HUNT TELLS OF DEVELOPMENT

"Large oaks from little acorns grow" is a saying that might well be applied to the Western Fair, for from a little gathering of farmers some 75 years ago has grown the huge exhibition known all over the Dominion of Canada, and it has grown in much the same way as the mighty oak, adding a little bit to its size every year

Although the nucleus of the Western Fair was born several years before the actual accomplishment of it, in the nature of little exhibitions of farm products for the farmers in the immediate vicinity of the village of London, the Western Fair did not have its birthday until 1867, the year of the Confederation, so that it actually is 56 years old.

Through many vicissitudes of fortune, in the shape of fires, weather, counter-attractions, and so forth, the men who have from year to year guided the destinies of the second largest fair in the Dominion, have carried on, relinquishing the reins from time to time to others, younger and more fitted for the arduous work, which is as essential to an undertaking of this kind as in any other business, because while the Western Fair is a business which caters to the public for but one week out of the 52, nevertheless the amount of money handled in that time and the work of planning and arranging for the seven days, is fully the equal of a firm which is open for business 365 days of the year.

Secretary for Eighteen Years.

The history of the Fair from its birth reads as a romance, and to hear Secretary A. M. Hunt relate the story is as interesting as any best-seller. Mr. Hunt, who has been secretary for 18 years, has the story at his fingure tips, and found time Saturday to relate a little of it as he answered the phone or attended to any of the multitude of things which he is responsible for, in his office at Queen's Park.

"In order to have a clear understanding of the beginning of the Western Fair Association," said Mr. Hunt, "it is necessary to go back a few years before its organization and look at the East Middlesex Agricultural Society and the London and District Horticultural and Agricultural Society, as it was from the amalgamation of these two, at a joint meeting held on the evening of April 22, 1868, that the Western Fair Association was formed.

"The East Middlesex Society had been organized several years previous to 1868 and held a yearly fall show at grounds situated at Talbot street, north of Oxford street. Judging from the records of those days, the farming community, as London then was, took a great interest, and in addition to the exhibits a plowing match was usually held, and I think that today a plowing match would be productive of great interest.

Birth of An Idea.

"In 1855 a provincial exhibition was held in London, and this no doubt caused those interested to think of an exhibition of their own on a larger scale, and with this object in view a move was made at the annual meeting of the society in January, 1867, to dispose of the Talbot street property and secure the military grounds situated on Richmond street. The motion was lost, however, and a committee of Messrs. George McGee, John Wheaton and John Elliott was appointed to discuss with city and county officials the possibility of holding larger fairs. The same year a request was presented from the London District Society that representatives of the two societies meet and amalgamate.

"As to the other society, the London District Horticultural and Agricultural Society, this was formed as a result of a public meeting called by Mayor Frank Smith and held on November 13, 1867. At this meeting a committee was appointed to canvas the citizens for funds to start an exhibition. In 1868 the government passed an act allowing small grants to agricultural societies holding shows, and this new organization at once made application for and received the allotment.

"At the amalgamation meeting in April, 1868, the combining of funds and efforts was accomplished, and as both above societies are still in existence, the same plans as made 56 years ago survive. Officers of both also form part of the Western Fair Association directorate.

The First Officers.

"The first officers of the Western Fair were, I think, James Johnston, president, George McGee, vice-president; William McBride and H. Anderson, secretaries, (I wonder what the directors in those days would say now if they could see one man handling all the work of a fair many times larger); Alex Kerr and John Stuart, treasurers; and the name ...d today was chosen.

"The first fair was held September 29-30 of that year, and since that time there has been one every year without a break, each one getting bigger and better than its predecessors until now the prize list is many thousands of dollars and the entries also away up in the thousands, while the attractions of today would, I guess, make those who attended the first fair roll over with envy, although no doubt they were well satisfied with what was then provided.

"The fair grounds the first years were what was then known as the Military Grounds, situated on Richmond street where the C. P. R. station now is, and it is on record that it was a decided success, although on the second day the weather was far from favorable. Owing to the building then known as the Crystal Palace being occupied with soldiers, the old drill-shed, which stood where the Collegiate Institute is now, was used for such articles as needed protection, while the livestock was exhibited on the grounds. Then the Crystal Palace was located on Wellington street between Hyman and Central avenue. The horse classes are reported as being well filled, and mention is made of the following exhibitors: A. McTavish, Lobo; Robert Murray and Alex McArthur, Westminster; William Sadler, Dorchester; J. W. McLurg and T. McLean, Lobo. In cattle, Messrs. Peters and Pincombe showed a number of Devons, and Mr. George Robson, London township, carried off first prize for working oxen. Sheep, swine and poultry were also displayed, as well as a large number of farm implements, the forerunners of the present-day ultra-modern labor-saving devices. I would like to see those old machines put side by side with those of today, just for comparison. Furniture and stoves were also on the list. The exhibition was considered a success from a financial standpoint, as the receipts totaled $3,670.20, and the expenditures, including $1,530 paid in prizes, $2,833.45, leaving a balance of $837.75.

Huge Prize Lists.

"I often wonder when I think of the sums of money awarded in prizes in those days, no doubt considered larger than now, how things have changed. Gradually, year by year, the prize list has crept up, until now it is many times the original amount. Today the receipts are counted by the tens of thousands and the total investment by the hundreds of thousands.

"In 1869 the provincial exhibition was again held, the feature of that year's fair being the visit to the city of Prince Arthur, Duke of Connaught, and the attendance, as far as I can find out, was exceptionally large. Other than this the records for that year are very incomplete.

"In 1870 it was decided to sell the Talbot street property and to use, permanently, the military grounds, the fair of that year being the first held there as a permanent fixture. In 1871 the exhibition was made a four-day affair, the officers at that time being Richard Tooley, M.P.P., president, and Mr. McBride secretary. In 1872 the prize list had jumped up to $10,000. A pleasing event of the year was the visit to the city of His Excellency the Governor-General and Lady Dufferin, who spoke highly of the fair. Of the fairs from that time up to 1879 there is very little on record, but at the end of 1879 there was a balance on hand of $5,459.07.

Another Bylaw to Sell.

"In 1880 another agitation was started to sell the grounds, and a bylaw was submitted to the people who voted it down. In 1881 the provincial exhibition was again held here, and it was also during this year that the secretary, Mr. McBride, was drowned in the Victoria disaster on the River Thames, Mr. J. B. Smyth being elected to succeed him, the position in those days being more honorary than anything else. I think the secretary was made a grant of $20 per annum.

"From that time until 1887 things went smoothly, a surplus being shown every year. In 1887, 20 years after the fair idea was first broached, the Western Fair Association was incorporated by act of the legislature. The board of directors consisted of not less than 15 nor more than 24 members, the mayor and five aldermen composing a part of the board.

"In the same year the question of ground arose again, the Richmond street property having been broken into by the C. P. R. Application was made to the city council for a bylaw to be submitted to the people asking for the expenditure of a sum of money to purchase new grounds. The result was satisfactory and Queen's Park was purchased. New buildings were erected at a cost of about $60,000, and everything put in shape for the fair, which that year was to last a week, beginning on September 19. At the annual meeting in 1888 it was decided to hold a nine-day fair.

First Parade of Animals.

"In 1894 the first parade of prize animals was held, a feature which

Turn to Page 19, Column 4.

JOHNNY J. JONES SHOW HAS ARRIVED IN LONDON

Will Entertain Western Fair Visitors During This Week.

North America's own enterprise and the greatest and largest of all outdoor traveling amusements, the Johnny J. Jones' Exposition, arrived in London yesterday and immediately unloaded its long train of fifty cars.

The entire circus equipment looked shining new. At the Canadian National Railroad yards where crowds of workmen, horses and elephants participated in the unloading of the steel flat cars, loaded with their gay paraphernalia, the train stretched down into the railroad yard as far as the eye could see.

Ed. R. Salter, known as Johnny J. Jones' "hired boy" and who prides himself on being the most truthful publicity exploiter extant, says the Johnny J. Jones Exposition has readily established itself as a regular tonic for the Fair visitors. The attractions are all new with the exception of two previous successes, and many novelty features will be seen, especially so in the cases of riding devices and crazy or fun houses.

In its reputation which has preceded it there is this to say regarding Johnny J. Jones' Exposition, it's built for family use. There is never the slightest taint of vulgarism. There's no indecent so-called "girl show," no catch-penny fakes, and no gambling amusements.

The present engagement is for every afternoon and night on the Exhibition grounds.

THE BIG THREE OF THE WESTERN FAIR.

Here are the "Big Three of the Western Fair who have been working overtime for weeks to make this year's exhibition the best on record. From left to right they are Secretary A. M. Hunt, President J. H. Saunders and E. S. Little, one of the most energetic of all the directors. They were caught by The Advertiser staff photographer this morning in the act of registering satisfaction over the decision of the weatherman to hand out fine weather for the first day at the Fair.

CRYSTAL PALACE HAS FINE SHARE OF EXHIBITORS

For Arrangement and Attractive Display It Well Holds Its Own.

SPACE ALL FILLED

Decked out in full array for Western Fair week the Crystal Palace, the original building of London's great fair, took on an appearance of life and gaiety Saturday afternoon, the opening day of the fair.

The one-time pride of the great exhibition is now regarded as a building of minor importance in comparison with the more modern structure recently erected, but with more than 200 exhibitors displaying artistically-decorated booths and catchy displays the Crystal Palace in fair week leaps into prominence and bears as important a position in the success of the Western Fair as do more modern structures.

All of the space in the Crystal building is occupied by London and district retailers. Music exhibits, where pianos, phonographs and other instruments are shown, occupy the most important position on the ground floor of the building.

Furniture Show.

The booths of the second story of the palace are mostly occupied by local furniture dealers with displays of the most modern decorated rooms and houses. Thick, soft Turkish and Persian rugs formed the feature display of the upper floor. A novel exhibit was shown by Simmons & Company, who had a display demonstrating the evolution of sleep.

Silverwood's, Limited, had a most enticing refreshment parlor in conjunction with their exhibits of ice cream and delicacies. Smallman & Ingram had two large exhibits on both floors.

Other exhibitors in the Crystal Palace include R. H. & J. Dowler, Sherlock-Manning, William McPhilips, Red Cross Junior Chapter, Hay Stationery, Brandram Henderson, J. P. Finnegan, City Gas Company, James McCormick, Gerhard Heintzman, Nugget Shoe, Heintzman & Company, Bowley Electric, McCaskey Systems, T. Dexter's, Robin Hood Mills, Willis Piano Company, Purdom Hardware, Bicycle and Motor Sales Company, Singer Machines, Starr Phonograph, Cowan's Chocolates, Peoples Electric, Mason & Risch, Pudney Bros., O'Brien Business College, Orth, Limited, Canada Rug Company, J. Gammage, Darragh Studio, Traffords Furniture Company, Keene Bros. and the Kroehler Company.

Machinery Building.

The old machinery building of the Western Fair has given way this year to the new Manufacturers' Building. Many of the machinery exhibits which last year were displayed in the building at the extreme south end of the fair grounds are shown this year in the new building, and many others, such as larger farm implements, are exhibited in separate tents for each manufacturer.

The few which are to exhibit in the building are: Cowan Hardware Company, Pink & Dowling, International Stock Food, A. R. Lindy & Company and the London Business College.

GIRL DISLIKED SCHOOL SO WORKS AS SERVANT

Canadian Press Despatch.

St. Catharines, Ont., Sept. 10.—Myrtle Hooey, the 15-year-old Grey County girl, who disappeared Wednesday from the home of her aunt here, where she had been visiting, was found last evening at Thorold, where she had entered domestic service rather than return to school at Tobermoray. She will now return to school.

SAN CATTLE LANDING.

Associated Press Despatch.

London, Sept. 10.—Owing to an outbreak of foot and mouth disease among cattle near the Southampton and Jersey piers, the harbor committee has issued an order prohibiting the landing in any part of Great Britain of cattle, or hay or straw from Ireland.

LONDON WEST MAN WINS THE PRIZES IN AGRICULTURE

W. R. Trott, Market Gardener, Almost Made Clean Sweep At Western Fair.

VERY FINE DISPLAY

London, as represented by W. R. Trott, a market gardener of London West, captured all the honors in the Western Fair agricultural exhibits, which were judged Saturday afternoon, Mr. Trott winning 74 firsts, 10 seconds and nine thirds in the vegetable classes.

The Agricultural Building was a veritable fairyland when the judges started their work shortly after the gates opened in the afternoon, completing their task before six o'clock. The many varieties of vegetables and grains that were on display presented a most attractive appearance and many were the exclamations of admiration heard as some one exhibit, more excellent than the others (they were all excellent) caught the eye and held it.

The building, completely renovated and redecorated, could not but attract attention in itself, once the visitor got inside the doors. Flags were suspended from the ceiling and the walls, the bright colors in these but enhancing the coloring of nature as shown in the many products of the earth, which a kind Providence has allotted to mankind for his sustenance.

Very Fine Display.

Potatoes, tomatoes, corn, beans, carrots, beets, in fact every vegetable that one could think of were shown, and some that are not known to the layman. Merely to look at many of them was to raise an appetite, which sad as it may seem, could not be satisfied.

In the classes for roots and field crops, the size of the sugar beets and mangels was the subject of much comment, persons unacquainted with farming wondering how on earth they were dug up or even planted and cultivated. Some of the mangels took on the appearance of young pigs and from a distance actually seemed to be those animals.

Pumpkins and melons also graced the tables and many mouths watered as the owners gazed on them in admiration. Some of the former would have taxed the strength and reach of big men to lift or circumscribe, but there was no doubt but that they were all edible.

On the walls were the sheaves of wheat, oats, corn, etc., the golden color of which made it easy to re-

Turn to Page 17, Column 2.

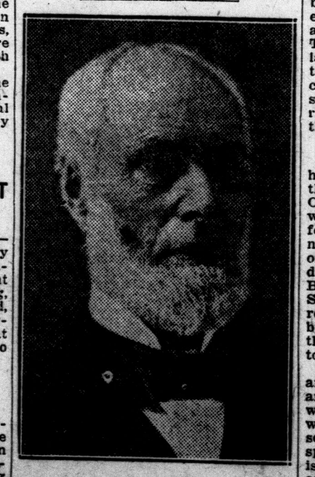

THE LATE WILLIAM McBRIDE.
First secretary of the Western Fair.

LIVE STOCK SHOW PRESENTS BEST IN WESTERN ONTARIO

Large Classes of Cattle, Sheep and Horses Indicate Competition Will Be Keen.

SHEEP ENTRY BIG

The classes in the livestock department of the Fair are the finest and best filled in the history of the Western Fair. Never before have there been so many classes and subclasses in which the breeders and stockmen could place their favorite entries, and the number of animals which had arrived Saturday afternoon indicate that the farmers are taking full advantage of the opportunity to compete. It is true that the National is a greater exhibition, but the best and longest-established breeders consider that a win at the Western is no small matter, and this year's entries make it certain that the owners of the winning stock deserve a heap of credit.

As many of the exhibitors show at both the National and the London Fair, it was late Saturday night before their animals were detrained and stabled at the fair grounds, while still others will not be on hand until just before the judging starts this afternoon.

Fine Jerseys.

One class which will be a difficult one to judge will be that of Jersey cattle. Over 100 entries had arrived by noon on Saturday, and several well-known breeders were still to arrive with their entries from Toronto. The stabling facilities are excellent, and the splendid Jerseys which had arrived on Saturday looked very much contented, and took their strange surroundings quite as a matter of course.

One cow celebrated her first appearance at the Western Fair by presenting her owner with a perfectly good baby buil. The youngster lay beside its mother through the whole of Saturday and was the center of interest to a large crowd of young boys, few of whom had seen so young an animal before.

Another large class this year is the Ayrshire list. These entries filled the whole of one cow barn, and still more are expected. It is interesting to note the difference in the way these animals are sent to the fair. Some of the cows are groomed and clipped to a shiny sleekness, while others again looked as if they would have to win on their merits, under the standard of excellence, without the help of any superficial adornment.

The entries in the Holstein and Shorthorn classes were not large up till Saturday night, as most of the breeders of these classes are Toronto exhibitors, and their stuff will not arrive for placing until this morning. The mailed entries, however, are the largest ever received, and by the time the judges are ready to inspect each class these breeds will be well represented. The animals which had arrived were good and well fitted for the occasion.

Sheep Entry Large.

The numbers of sheep which are housed at the fair ground would belie the statement that sheep-raising in Ontario is on the decline. Breeders who have shown at the Western for years said, on Saturday, that never have they seen so many sheep or such good representatives of the different breeds at Queen's Park. Border Leicesters, Lincolns, Shrops, Southdowns and Oxfords are all well represented, and the owners were busy until a late hour last night with their sheep shears putting the final touches on their favorites.

The horse entries, both in the heavy and light classes, are fine animals, and are in true show shape. The work of the judges on this section will represent some mighty close selection, for in looking over the splendid drivers and draft horses it is really difficult to place a decision, and the exhibitor who emerges first from any of the horse competitions will have something worth while in the way of an award.

FAIR'S ART SHOW MUCH SUPERIOR TO OTHER YEARS

Art Gallery a Veritable Palace of Beauty and Color At Western Fair.

LOVELY CANVASES

With Sir Peter Lely's crimson-robed gentleman bending a judicial gaze upon the entrances, the Art Gallery at the Western Fair this year has taken on a new and lofty dignity.

Sir Peter's impressive chief justice is perhaps not the only cause for this, nor alone the presence of the other great pictures, but the fact that an aggressive committee has succeeded in having all entries in the amateur unframed classes transferred to a section of the annex.

Visitors to the Art Gallery had grown accustomed to the number of dangling cards and loosely-flapping sketches, which for the most part formed the amateur group. But the improved effect gained by eliminating this group is quite amazing.

And in their turn the amateur entries gain by being exhibited in their own particular section. Really excellent pieces of work now stand forward with great prominence to the eye of the visitor, instead of, as formerly, losing themselves in the shadow thrown by the greater glory of the professional entries.

Finest Yet Shown.

There can be but little doubt that this year's exhibition is the finest in the history of the fair. This year the entries are the more spectacular because they include a group of justly famous paintings from Toronto and Ottawa galleries.

Placed just where they command the entrance from either door, are the magnificent paintings sent by the Carrol Galleries of Toronto, "The Portrait of Edward Wortley Montague in Eastern Dress" by G. Romney, and "The Portrait of Chief Justice Sir John Kelyng" by Sir Peter Lely, and between these two a reproduction of a choppy bit of sea off the English coat by Frank Brangwin, R. A.

It is in a great measure due to the co-operation of these various art galleries that this year's exhibition may count upon a splendid success. The paintings have been lent to the Western Fair without charge, the only expense incurred in connection with them being the cartage and insurance to cover fair week. The judging of those entered for competition is to commence today. Clyde Burroughs, noted art critic of Detroit, and director of the Detroit Museum has consented to do the judging. Mr. Burroughs will also judge the exhibits of hand-painted china, of which there are some particularly fine specimens.

Out-of-Town Galleries.

Although the majority of paintings entered for exhibition purposes are from out-of-town galleries, there are several local artists whose paintings have been entered for competition. Seven are entered in the water-color class and four in oils.

Among the more striking of the exhibition paintings are two Jures paintings lent by the McKenzie Gallery, "The Fight," and "The Advance Guard."

From the Jenkins Galleries are the A. T. Caballero painting, "The Conference," and an example of the work of one of the oldest and most prominent of Canadian artists, O. R. Jacobi.

From the National Gallery has been sent "The Guide's Home" by Art Lismer, "Morning in Spain" by W. H. Clapp, and "Fall in Manitoba" by L. L. Fitzgerald, these among a number of others.

Wm. Abbott, who for many years has been in charge of the hanging and arrangement of the pictures, is again in that position. Mr. Abbott was among those who moved strongly for the separation of the professional and amateur classes. James Gray, chairman of the art committee, is assisted by Mr. Abbott, R. R. Brand, Arthur Ford, and Fred Landon.

Program for the Week

MONDAY
(Children's Day)

Gates open 7 a.m.
Children under 12 years admitted free to grounds.
Judging commences 1:30 p.m. in live stock—horses, cattle, poultry, dairy products and fine arts.
Buttermaking competition 2 p.m.
Grandstand performance, eight acts, 1:30 p.m.
Speed event, 2.15 pace, mile heats, purse $300.
Midway—Johnny J. Jones Exposition, 28 attractions.
All buildings open for inspection.

TUESDAY

Judging horses, cattle, sheep, swine, fruit and flowers.
Dog show opens 9 a.m., judging at 10 a.m.
Grandstand performance afternoon and evening.
Midway—Johnny J. Jones Exposition.
Speed events, 2.15 trot, mile heats, purse $300; 2.25 pace, mile heats, purse $300.

WEDNESDAY

Parade of prize animals on race track at 1 p.m.
Hunting and jumping classes before grandstand.
Grandstand performance afternoon and evening.
Midway—Johnny J. Jones Exposition.
Judging boys' and girls' calf-feeding competition in cattle ring, 10 a.m.
Boys' judging competition, cattle ring.
Speed events, 2.30 trot, mile heats, purse $300; 2.10 pace, mile heats, purse $300.

THURSDAY

Judging completed.
Parade of prize animals.
Grandstand performance afternoon and evening.
Midway—Johnny J. Jones Exposition.
Speed events, 2.30 pace, mile heats, purse $300; 2.20 pace, mile heats, purse $300.

FRIDAY

Parade of prize animals.
Grandstand program afternoon and evening.
Midway—Johnny J. Jones Exposition.
Speed events, 2.20 trot, mile heats, purse $300; Half-mile free-for-all, purse $300.
Pageant—Early Days of London and Western Ontario in evening.

SATURDAY

Grandstand performances afternoon and evening.
Midway—Johnny J. Jones Exposition.
Gymkhana—London Hunt Club.
Pageant in the evening.
Concluding program of fireworks.

Each day of the Fair there will be two bands in attendance and a fireworks display every evening in front of the grandstand.

FINE ARRAY OF EXHIBITS IN FAIR'S NEW BUILDING

Visitors At Western Fair Will Find Many Spots of Interest in Large Manufacturers' Building, Recently Completed For Opening.

OVER 300 MANUFACTURERS REPRESENTED

As the visitor to this year's Western Fair enters the grounds by the Dundas street entrance a large red brick building stretching east and west faces him. A long, flat-topped, many-windowed affair whose white steps can hardly accommodate the throngs moving in and out. This is the new Manufacturers' Building which has been built this year by the Western Fair Board at a cost of $180,000, and which houses the finest and largest collection of manufactured exhibits ever seen in Western Ontario.

Contained in this great brick and steel island in the middle of the grounds are the products of over 150 manufacturers. From the brilliant booth of the Hobbs Manufacturing Company which faces the north door to the smallest of the pure food booths on the top floor is a vista of the handiwork of Canadians which will hold the interest of the most jaded fair goer, and attract both his patriotic and his commercial interest for more than two hours. The exhibition is laid out so that the larger booths and the heavy exhibits such as machinery, automobiles, ranges and furnaces, iron and steel goods, and most of the metal products are replaced on the ground floor.

Lighted By Wells.

This floor is lighted by two wells, in the floor above which let in plenty of light and make it a pleasure to walk round the long decks and by the brightly colored booths. Electric lights have been installed in the ceilings, and the individual booths are exceedingly well lit, so that many of the exhibitors were heard to remark on the efficiency of the building in comfort and as an exhibition hall.

The large window space on both floors allows perfect ventilation and the largest crowd that can be accommodated will not overheat the building or render the atmosphere stuffy. This is a great advance on the older style of exhibition building in which it was often impossible to spend an enjoyable tour of inspection owing to the heat. Of the 150 exhibitors in the new building about 50 are London firms. All the automobiles with the exception of the Ford and the Lincoln and the Willys-Knight and the Overland are on the ground floor. For the first time in the history of the Western Fair the National Institute of the Blind has a booth. It is situated on the top floor.

As the visitor enters by the north door, which is also the main entrance he is faced immediately with the large booth of the Hobbs Plate Glass Company of London. This is a bright and attractive exhibit consisting of all the glass and mirror products of the firm and containing on the right a brilliantly lighted stained glass window.

McClary Booth.

Turning to the right you come to the McClary booth, another imposing offering showing the list of Dominion famous ranges, stoves, gas and electric, furnaces and all the long line of enameledware. Continuing round to the right you pass the Findlay Stove exhibit and the W. H. Heard Industries, which include, the products of the Spramotor Company, The London Gas and Power Company, the Aylmer Pump and Scale Company, and the products of C. Norseworthy & Co. Other outstanding displays on the ground floor are the Empire Brass Company, who have an exceedingly interesting and showy booth. The Empire Brass Company presented the two drinking fountains which stand at the entrance of the building to the Fair Board and installed them free of charge.

Attractive Booths.

The very well-arranged and equally well-staged presentation of biscuits and sweets shown by the D. S. Perrin Co. is one of the most attractive on the lower floor. It is on the far left hand as you enter and catches the eye by its light colors and brilliant twinkling glasses. Just next door is Sherlock-Manning with an artistic arrangement in which their pianos are shown to the best advantage. The Hydro shop on the same side as the Perrins' exhibit is another dainty display. The Richards-Wilcox Canadian Company Limited have a varied assortment of their products on view mostly door fastenings and steel fittings of one kind and another. The Steel Sash Company Limited, a new industry in London, have an attractive showing of their "Boca" steel window sash.

Decorated in black and white and standing out distinctly from the other exhibits are the booths of the Coffield Washer, the Hoover Vacuum Cleaner and the Moffat Ranges. They are all under one show flag. Then you can listen to a concert from "Lil Old New York" or from the windy city of Chicago or all the way from "Frisco" if conditions are suitable at the booth of the Radio Company, by means of their Magna Vox exhibit. There is sure to be a crowd of interested listeners at this cosy little stand. The east end of the building is devoted to automobiles and their accessories, including oils and tires.

On Top Floor.

On the top floor are all the pure food products, and all the home-fitting scenes that will appeal to the June brides. One whole side of the floor is occupied by a number of furniture offerings, which have all been purchased by the Thomas Company of London, and which include some of the cosiest chairs and most loungy-looking davenports.

In the furniture line the exhibits of Snyders of Waterloo, who show their luxurious "Sani-Bilt" goods, and of the Goderich Art Craft Furniture Company, who display their "Reed-Craft" basket chairs and tables, that will assuredly delight the heart of the women who love the veranda in the summer time, are unusually attractive. The booth which houses Grafton's Clothing is inviting, of interest to men, and is nicely arranged, and the showing and decorating in the space taken by Ross' Limited, the furriers, is sure to catch the feminine eye.

The Hayden Press Company shows one of the very few machines in action in the building in one of their "Miehle" vertical presses, and another press in action is shown by the Knowles Litho Company of London. The Helena Costume Company show several power sewing machines in action, with girls performing various processes of the manufacture of their products.

Pure Food Section.

In the pure food section at the east end it is hard to pick out any one particularly fine booth, but the exhibit of Gorman-Eckert, and those of the Kellogg Company, and of Dalton's, whose booth exudes a wonderfully pleasing aroma of coffee, are worthy of mention. The exhibit of the A. E. Silverwood Company is unique in the presence of huge size models of milk bottles, a pound of butter, and an enormous ice cream, about eight feet high, that will make the mouths of the youngsters water. Christie Brown and McCormick's also show biscuits, and the offering of the Canadian Postum Cereal Company is well worth attention. The Orange Crush people have a striking exhibit arranged in orange and black draping, and backed by great pyramids of their bottled products. The Borden Milk Company show a well-arranged display of their tinned milks, and make a bright and vivid showing.

On the same floor are the exhibits of the British and Colonial Press, exhibitors for the first time in London, who display a wide variety of engravings and photos, both commercial and purely scenic. This is a booth that is so interesting that it might well claim a place in the Art Section of the Fair. The London Technical School have a booth up here, and they set forth the work of their pupils in metals, in wood, and in the way of drafting.

Firms Exhibiting.

London firms and agents who are exhibiting in the Manufacturers' Building are: (Ground floor) McClary's, W. H. Heard, The London Gas & Power Co., The Vulcan Iron Works, E. L. Leonard & Sons, Hecla Furnaces, shown by Charles Dyson of London; the Star Oil Co., Empire Brass Company, London Metal Products, Limited, Geo. H. Belton Lumber Co., Limited, The Knowles Electric Washer Co., Exide Batteries and Aero Cushion Tires, The London Engine Supply Co., Sherlock Manning Co., D. S. Perrin, Ruggles Trucks, The Hydro Shop, The Hobbs Manufacturing Co., J. A. Brownlee, The Dennis Wire Co., The Steel Sash Co., Limited, The G. V. E. Products, J. Darch & Sons, Crane, Limited (valves and pipes), Beatty Bros., William Gerry & Sons, The London

Turn to Page 18, Column 5.

COMMERCIAL MISSION VISITS SOUTH AMERICA

Associated Press Despatch.

London, Sept. 10.—An important commercial mission which has been organized by the Federation of British Industries is leaving England this week for South America, where the mission will carry on an extensive campaign for the promotion of British trade.

REPORTS TOKIO SUFFERING FROM FEVER EPIDEMIC

Special to The Advertiser.

San Francisco, Cal., Sept. 10.—An epidemic of fever has broken out in Tokio, according to a wireless message from Governor-General Leonard Wood, who is in the Philippines, to the state department, picked up here. Wood urged that a million dollars be placed immediately to the credit of relief committee workers in Japan.

Bullocks Collect Ancient Coins.

A butcher of Kent, England, continues to find old coins in the stomachs of bullocks slaughtered after grazing on the Sheppey Marshes. They are all ancient coins, bearing dates back to 1674.

SOCIETIES and THE HOME

Spider Eats Her Suitor.

It is precarious business for an amorous spider to undertake to press his suit, for his advances may be met by the female who will eat him. It's quite the custom in Spiderland.

Fighting for Fun — **Dorothy Dix** — *Discusses One Domestic Indoor Sport*

Family Spats Often Clear the Air, as a Thunderstorm Does—The Danger Lies in the Lightning Bolts of Brutal Truth Which Are Blurted Out in Anger.

Not long ago in this column I reminded a woman, who desired to pour oil upon the troubled waters of her household, of the fact that it takes two to make a quarrel, and advised her that the best way to achieve peace in her home was by giving the soft answer that turns away wrath when her husband started on the rampage.

This counsel has brought forth a letter from a husband, who berates me for interfering with the favorite indoor sport of most married people. He says that there is nothing in the world that he enjoys more than a good first-class row with his wife, and that he would simply loathe a patient Griselda who wouldn't fight back, but who would turn the other cheek instead of giving him a swift uppercut when he handed her a mean one.

I fear this gentleman is right, and that there are not many husbands and wives who are real, honest-to-goodness pacifists, with a sincere, heartfelt desire for a harmonious and quiet home. Otherwise, more people would achieve concord in the holy estate. For the thing that we greatly want and are determined to have at any price we are mighty apt to get.

That married people fight for the pure love of fighting and because they enjoy the scrimmage even a blind man can see. Nothing is ever gained by making a domestic roughhouse, and nothing could be easier to avoid than making one if either the husband or wife desired to do so.

No woman and man can be married for six months, to say nothing of sixty years, without having gotten the lay of the land of each other's peculiarities and prejudices, and without having found out where each had erected his or her little "Keep off the grass" signs. Each has his or her bit of forbidden ground upon which to set foot is as good for a scrap as a nickel is for a ginger cake, and the other is perfectly aware of its location.

Every wife knows that there are certain topics that infuriate her husband as a red rag does a mad bull. But does she adroitly sidestep these dangerous subjects and use all of her feminine wiles and arts to keep them from being dragged out on the carpet? She does not. She deliberately hauls them in by the scruff of the neck, if they won't come in any other way, and in the ensuing mix-up a pleasant time is had by all.

Every husband is aware of the particular chip that his wife carries on her shoulder, and that merely to brush it with a word brings on a scene that might terrorize the boldest. But does he gumshoe around it? Not much. He knocks it off, and they go over the top in a battle in which quarter is neither asked nor given.

There are households in which there is a Thirty Years' War over religion; over the question of bills or an allowance; over the husband's latchkey; over the wife's clubs; over everything the children do and leave undone; over the bread and pie and coffee. Certainly nothing but getting a sort of decadent pleasure out of quarreling with each other keeps husbands and wives in a perpetual wrangle over these things. Either one could negotiate a peace with honor at any moment he or she wearied of the fracas.

Perhaps the real reason of the family scrap is that it does put pep into domesticity. It is adventure, danger. For the dullest fools must know the risks they run of killing each other's love when they slash and cut mercilessly at each other with their tongues. It is the thrill that comes with stirring up a stagnant pool that becomes a whirlpool that threatens to engulf you.

To the average husband and wife married life is dull and monotonous. They have not the money for many outside amusements, and they have not enough resources within themselves to make home life interesting and entertaining. So they find drama in their fierce quarrels and in their kissing and making up.

Also they find in these fights a vent for their overstrung nerves. It soothes the man to take out on his wife all of the temper and irritability that he dares not visit upon his customers or clients, and a woman feels at peace with all the world after she has had a row with her husband that ended in tears in which she wept out the bitterness of soul that possessed her because she is getting old and fat and nobody asks her to dance any more.

Undoubtedly, many people regard the family spat as a thunderstorm that clears the domestic air and leaves everything refreshed and brighter. That is why they run up no lightning rods for protection against its dangers. In the heat of anger a woman will hurl any insults at her husband and the man will retort with bitter home truths. Each believes that the episode is ended when the fight ends in a draw, and an armistice is declared.

"John knows that I didn't mean what I said when we quarreled last night, and I called him a tightwad and a loafer, and said he was no good because he couldn't make money enough to give me the things that my sister's husband gives her," says the wife.

"Mary knows that I didn't mean what I said when I called her a dumbbell and said she looked like a figure of fun in her new dress, and that I wondered what the fool-killer was doing the day I married her that he didn't get me," says the husband.

But the trouble is that we all do remember the things people say to us when they are angry, because in anger, as in wine, the truth will out. When we are angry we blurt out the old grudge, the old disappointment, the things we really think about another, the cruel truth that we hide in our hearts until we lose our self-control.

This is what makes the family scrap such a dangerous amusement, and this view of the subject is called to the attention of the husbands and wives who love to fight.

Domestic war is what General Sherman said war was. And then some!

DOROTHY DIX.

Copyright, 1923, by Public Ledger Company.

ILDERTON INSTITUTE.

Ilderton, Sept. 9.—The Ilderton Women's Institute held its monthly meeting at the home of the president, Mrs. John Hall, on September 6, with an attendance of 42.

After the business was dispensed with, Mrs. Leigh Telfer gave an instructive talk and demonstration on "Button-holing." Mrs. James McNair was awarded the prize for the best buttonhole. A splendid paper was given by Mrs. N. A. Campbell on "The Oriental as a Home-Maker." A delightful solo by Mrs. J. C. Reeve and community singing completed the program, after which lunch was served. The October meeting, to be held at the home of Mrs. Thomas Martin, promises to be most interesting, as an address from one of the child welfare nurses is anticipated. Roll call is to be answered by "Suggestions for next year's program."

HONOR FORMER PASTOR.

The W. M. S. of Ilderton recently presented their former pastor and his wife, Mr. and Mrs. J. D. Bannatyne, with a handsome electric reading lamp as a small token of their appreciation of their efforts on behalf of the society. Mr. and Mrs. Bannatyne have gone to their new field at Brigden. At a recent meeting of the W. M. S. held in the Presbyterian Church, Ilderton, the bale was packed and arrangements made for a thank-offering meeting in October. Mrs. D. Kennedy presided.

PLAN BIG FASHION SHOW.

Under the auspices of the Children's Hospital Committee a big fashion show will be held in the Masonic Temple on Monday evening, September 24. This show is being given by the Taplin Natural Tread Shoe Company. The collection will be given to the hospital committee, through the kindness of Rowland Hill, who has arranged to let the hospital benefit.

WOMEN OF DELAWARE PLAN TO CONDUCT CLINIC

Special to The Advertiser.

Delaware, Sept. 9.—The September meeting of the Women's Institute was held at the home of Mrs. Richard V. Lowthian with a splendid attendance of members. Plans for a booth on Fair day were discussed. It was arranged to have a special meeting in the town hall early in November for the purpose of holding a clinic with a nurse in charge. An interesting paper was given by Gertrude Janes on the Canadian poet, Bliss Carman. Gladys Patrick sang a solo. The October meeting will be held at the home of Mrs. Elmer Monteith.

Fashions by Wire

Special to The Advertiser. Copyright.

Paris, Sept. 9.—So insistent is the bustle motif today that one type of gown has a bustle all around the hips. This bustle is made up of big bows of taffeta ribbon, two in front, one on each hip, and two in the back.

Fan of a Single Plume.

Paris, Sept. 9.—Once more the fan that consists of a single plume is in vogue. But this time the plume is of enormous size, so big, in fact, that it is made of several plumes cleverly combined and fastened to a single ivory stick.

A Strange Fall Hat.

London, Sept. 9.—Among the strange autumn hats seen here today is one almost copying a man's derby, with a brim rolled slightly on one side. The hat is of black satin. On the edge of the crown is a cocarde of bright ribbon, with long ends.

Two-Strand Necklace.

London, Sept. 9.—You may if you wish wear a necklace consisting of two strands, both hanging loosely about the throat. This newest idea is a bit of a departure from that other necklace of two strands, one of which is a "Choker," and the other of opera length.

Old-Time Blouses.

New York, Sept. 9.—Actually there are some blouses today which go inside the skirt instead of outside. Two of them have been seen on the avenue—gray and beige crepe de chines, with lace inserts, worn smartly inside wool skirts with wide plaids.

Short Coat Smart.

New York, Sept. 9.—The short coat was too universally becoming, too comfortable and two pretty to be eliminated. It is with us this autumn, especially in fur.

Carved Jade Buttons.

New York, Sept. 9.—Among the bits of Chinese influence, which are appearing here and there today, is the set of buttons of carved jade. These buttons, on a coat or blouse, may be supplemented with an elaborate buckle of jade, carved fantastically.

CLUB NEWS

CAMPBELL BECHER CHAPTER.

The Campbell Becher Chapter has arranged an excellent musical program to be given at their ice cream booth at the Western Fair on Tuesday afternoon. Miss Francis Callis, contralto, will be the chief artist, the accompaniments being played by Miss Doris Scott. In the evening orchestral music will be furnished under the direction of Miss Scott. Helpers for Tuesday are Miss Pearl McGugan, Miss Agnes McGugan, Mrs. Leslie Edwards, Mrs. W.T. Clark, Mrs. Charles Phipps, Mrs. Allison, and Mrs. Leckie. Mr. Roy Cunningham and Mrs. F. J. Greenaway are joint conveners of this day.

PLAN HARVEST SUPPER.

Plans for a harvest supper to be held October 9th were made at the opening meeting of the Ladies' Aid of Colborne Street Methodist Church. Mrs. J. A. Dickinson was appointed general convener with Mrs. Frank Webster, Mrs. Kerr and Mrs. Paige in charge of the program and supper. The meeting was presided over by Mrs. J. A. Dickinson.

TO HOLD OCTOBER TEA.

Special to The Advertiser.

Chatham, Sept. 9.—The first meeting of Victoria Avenue Methodist Ladies' Aid was held at the Sunday School. Reports showed the ladies had cleared $168 when dinner was served to the Orangemen in June. Plans for the bazaar were discussed and arrangements made for a tea meeting to be held in October. A committee was appointed to serve dinner to the visiting ministers, at the district meeting, which is to be held in the church on September 18. The meeting was closed with prayer by (Rev.) Mrs. Jones.

Social and Personal

Mrs. H. E. Boomer and Miss Eileen Boomer have returned from a visit in Detroit.

Miss Nellie Bechley of Hamilton has returned home after visiting friends in the city.

Mr. and Mrs. George Grange have returned to town after spending several weeks at Napanee.

Mr. and Mrs. Richard Schrieber and family, Blackfriars street, motored to Detroit for the week-end.

Miss Laura Allen, Queen's avenue, is visiting friends in Toronto, attending the exhibition last week.

Misses Gaudy of Stratford are week-end guests with Mr. and Mrs. V. K. Greer, Elmwood avenue.

Mrs. Charles Riddalf, Dorinda street, has as her guests Mr. and Mrs. Simpson of Smith's Falls.

Mrs. John E. McEvenue of Toronto is visiting in the city, guest with Mr. and Mrs. St. Clair McEvenue.

Mrs. T. B. Harvey and her daughter, of Merlin, are visiting Mrs. W. Courtis, Wortley road, for fair week.

Miss Evelyn Hayman is leaving shortly for Guelph, where she will resume her studies at Macdonald Hall.

Mr. A. Fitzsimons, Elmwood avenue, has returned home after an extended trip through the Canadian west.

Miss Laura Allen, Queen's avenue, was a guest with friends in Toronto, where she attended the National Exhibition.

Mrs. A. Wallace, William street, is spending several weeks cruising on the Hudson river with her brother of New York.

Mr. and Mrs. E. W. Hebden, whose wedding took place on Monday last, are honeymooning in Hamilton and at other points.

Mr. J. T. Liddle, Bruce street, has just returned home after a delightful canoe trip in Northern Ontario, starting from Temigaming.

Mr. and Mrs. Ewart MacNeill have just returned from Toronto, where they were the guests of Mr. and Mrs. C. A. Lynne, for the exhibition.

Mr. and Mrs. Frank Webber, accompanied by their small daughter, are leaving this autumn for Los Angeles, where they will reside.

Mr. and Mrs. St. Clair McEvenue are visiting the latter's sister, Mrs. Charles Couzens and Mr. Couzens at their summer home outside of Detroit.

Mr. and Mrs. Gordon Jupp and family of Windsor have returned home after a delighful visit with the former's parents, Mr. and Mrs. Richard Jupp, Waterloo street north.

Mrs. H. W. Gill of Moose Jaw, Sask., who is on an extended visit with her sister, Mrs. J. A. Lutman, is spending a few days with Mrs. J. Sydney Gourlay, Langarth street.

Mr. and Mrs. W. H. Hayman and son Billy have returned home from Toronto, where they spent the past week, attending the Canadian National Exhibition.

Mrs. W. H. Smith, Wharncliffe road, entertained recently in honor of her daughter Marguerite's birthday. The afternoon was spent in games and music, followed by dainty refreshments.

Mrs. Albert Mannand and small son, Douglas, who have been visiting the former's parents, Mr. and Mrs. James Topping, Adelaide street, have returned to their home in St. Catharines.

Mr. and Mrs. J. R. Torrance of Calgary are guests with Mrs. Torrance's mother, Mrs. A. Page, Lorne avenue. Mr. and Mrs. Torrance will remain in the city for the next two months.

Miss Nellie Jolly, who is leaving shortly for the Salvation Army Training College, Toronto, was the guest of honor of a surprise party, held recently at the home of Mrs. W. K. Richmond, Josephine street. An address was read by Mr. W. K. Richmond and Mr. B. Wildgust made the presentation.

An interesting visitor in London this month will be Miss Montgomery, imperial headquarters secretary of the Girl Guides, who will be a guest with Mrs. E. B. Smith, provincial commissioner, September 24, before sailing for England. Miss Montgomery was a guest last week at the meeting in Toronto of the Dominion council executive.

Prof. A. S. Beattie, B.S.A., Queen's avenue, left Saturday for Nigeria, South Africa, where he has been appointed superintendent of agriculture. He will sail from Montreal on H. M. S. Antonia on Saturday the 15th, taking passage to England and thence to Africa. The best wishes of his many friends accompany him in his new work.

Patrons and patronesses for the opening dance of the season being given by the Manhattan Club at the Winter Gardens, Wednesday evening, will include Mayor and Mrs. Wenige, Mr. and Mrs. John A. Nash, Mr. and Mrs. James McCormick, Mr. and Mrs. W. Baynes, Mr. and Mrs. Eardley Knowles, Mr. and Mrs. W. A. Martin and Mr. and Mrs. Charles Sumner.

A delightful corn roast was held recently at the home of Mrs. V. T. Wyant in honor of Miss Florence Page, a bride-elect of this month. The bride-to-be was pleasantly surprised when she was showered with a quantity of useful kitchen articles. The evening was spent in dancing and games, the guests numbering twenty-five.

A jolly corn-roast was held on Thursday evening last at the home of Mr. and Mrs. Charles Bowley, 2nd concession, Caradoc, when the office staff of the McCormick Manufacturing Company, London, motored out for the evening. The guests numbered forty, and following the roast a number of games were played, and a jolly sing-song was held. Supper was served by the hostess.

Mrs. J. B. Marsh and her daughter, Edith, of Toledo, spent the week-end with Mr. and Mrs. George Lethbridge, Princess avenue, on their way home from Lake of Bays, Muskoka, where they spent the summer. Mr. and Mrs. Lethbridge have as their guests early this week Mr. Lethbridge's father, Mr. J. G. Lethbridge, M.P.P., of West Middlesex, and Mrs. Lethbridge. Mr. Lethbridge spent Thursday last in London, on his way to Toronto to attend a meeting in that city.

Miss Topley-Thomas has returned to the city after a delightful summer spent with Mr. and Mrs. W. J. Topley in Ottawa, and is now in her new studio, Players' Craft, Wolfe street. Miss Hilda McMillen, who will be with her, has returned to her home in Ingersoll after spending the summer at the lakeside, and expects to be back in London some time this week.

Mrs. George Pilgrim and her two sons, Albion street, are spending a couple of months with Mrs. Pilgrim's parents, Mr. and Mrs. George Chappell, former Londoners, at Victoria, B. C.

Mr. and Mrs. B. E. Marks and their son Harold, of Phoenix, Arizona, were guests with Mr. and Mrs. B. Lewis, Hamilton road, over the week-end. Mr. and Mrs. Lewis entertained at a theatre party given at the Grand Opera House in their honor on Saturday night, followed by a supper party at Wong's Cafe. Mrs. Marks will be remembered by those who met her when she was in the city early in the summer. She is the leader of the opposition in the Arizona House of Representatives. Mr. Marks is on his way west after attending a convention at French Lick Springs. Mr. Harold Marks returns to Ann Arbor, where he is attending the University of Michigan.

An interesting function of Saturday afternoon was the trousseau tea given by Mrs. S. F. Wood at her home on Dufferin avenue in honor of her daughter, Miss Irene Wood, whose wedding will be a pretty event of Saturday next. Tea was served from a table attractively arranged with red dahlias. Red candles cast a pretty glow above the silver. Here, Mrs. Sherwood Fox, in a lovely orchid crepe gown, and Miss Gertrude Buttrey in a smart sand costume poured tea, assisted by Miss Mary Granger, Mrs. George Beresford, and Miss Elsie Wood. Roses and gladioli were used effectively throughout the house, Mrs. Wood, receiving her guests gowned all in white, while her daughter wore an attractive frock of fuchsia georgette, prettily beaded. Miss Elsie Wood showed off the lovely trousseau, which was on display in an upper room.

A charming double shower was given Friday evening at the home of Miss Gladys Bobier, 1195 Dundas street, in honor of two popular September brides-elect, Miss Grace Ashton and Miss Mabel McLachlin. The shower was given by members of the Cheer Club and a number of friends of the two guests of honor. Miss Ashton received many useful kitchen utensils and Miss McLachlin's shower consisted of attractive pieces of linen. Following the presentation of the gifts, a dainty supper was served by the hostess. The guests included: Misses Jean Buchanan, Alice Whittaker, Lula Ashton, Anne McLean, Mary Whittaker, Odetta Warren, Mabel Thomas, Twila Davis, Evelyn Mullins, Doris Santo, Myrtle Judd, Gladys Bobier, Ida Bell, Lillian Davison, Mrs. Corbin Brown (formerly Miss Marjorie Jenkins) and Misses Lois Richards, Margaret Watson and Margaret Bobier.

ENGAGEMENTS

A charge of 75 cents for one insertion, or $1 for two insertions is made for notices under this heading.

Orders for insertion of engagement notices must bear the name and address of sender and will not be taken over the telephone.

Mr. and Mrs. J. E. Smith of Kilworth announce the engagement of their daughter Jennie to Richard Post, London, the wedding to take place this month

Your Home and You

By HELEN KENDALL.

SEASONAL WINDOW BOXES.

Many home-makers believe there are only two seasons of the year when they can have bounteously-filled window boxes at their sills. They know the charm of early pink English daisies and pansies, and perhaps follow these with jonquils, daffodils and narcissus. When these spring blossoms fade, they replace them with the summer's red or pink geraniums, petunias, ageratum and trailing vines.

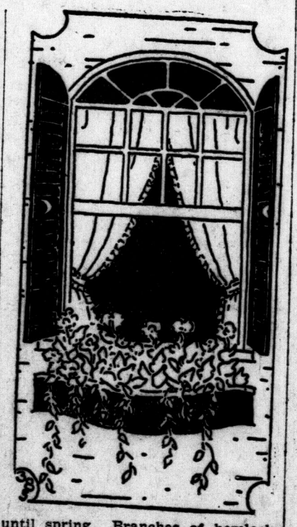

But there is a window-box plan for every season of the year—autumn and winter as well as spring and summer. Now is the time to take out the geraniums (which have perhaps grown rather rusty-looking, anyway), and to fill your boxes with the gorgeous little dwarf marigolds, which will stay until the heavy frosts. These hardy marigolds will bear transplanting while in full bloom, and if you haven't any in your own garden you can get them for a few cents each at any large nursery. They come in all shades of yellow, orange, reddish-brown, and a beautiful mahogany of velvet texture. Some of them are variegated, with delicate strappings and spottings. Set them as close together as they will go, and you will have a box full of autumnal coloring that will delight your heart.

When at last the frost takes off these little annuals, fill up the boxes with small evergreens—about three little formal ones, with two branching, feathery ones between. They will stay green during the winter, even if they do not survive the very bitter cold. The roots are so exposed in a box that they rarely live, though their foliage remains bright until spring. Branches of hemlock, without roots, stuck into boxes of earth, will look green throughout the winter. The same is true of pine tips and cedars. The first warm breath of spring turns them yellow, but meanwhile you have had boxes of evergreens at your windows all winter.

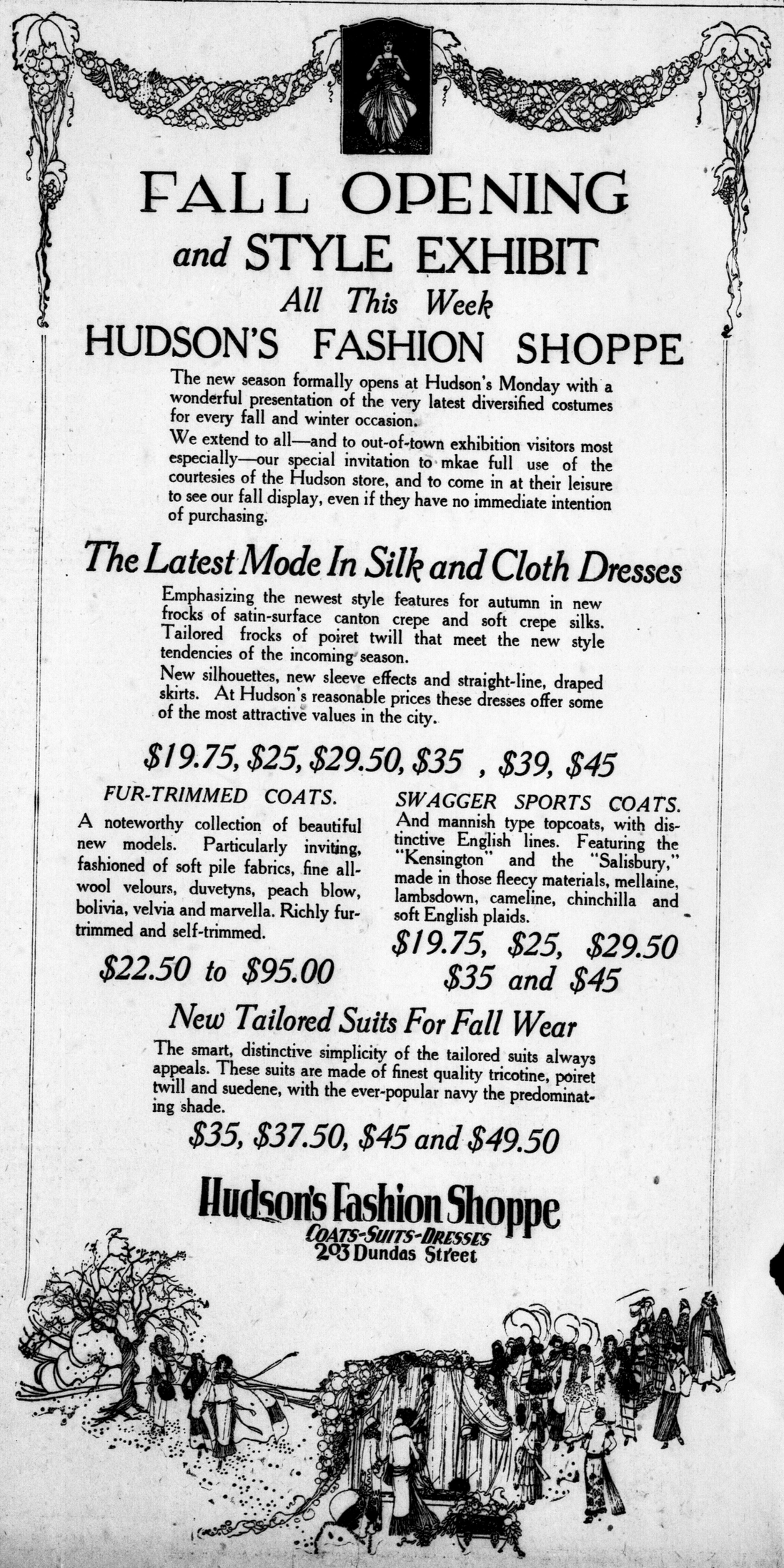

MAGIC BAKING POWDER

MADE IN CANADA

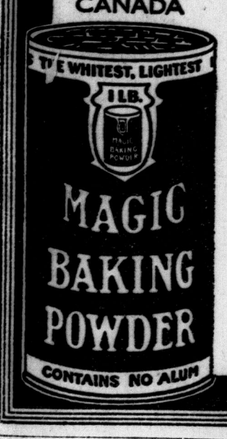

Magic Baking Powder is scientifically made and has never failed to give the maximum leavening efficiency. Because of this and the uniformly satisfactory results obtained by its use, we recommend it as Canada's perfect baking powder.

E. W. GILLETT COMPANY LIMITED
WINNIPEG TORONTO MONTREAL

Radium will make a real diamond sparkle in the dark, while it has no effect on an imitation.

It is said the matching and fitting of artificial eyes is a most subtle and difficult operation.

Invitation

WHILE in London attending the Western Fair, we take this opportunity of extending to you a special invitation to visit the large, magnificent plant of the Kellogg's Toasted Corn Flakes, just a few blocks east of the Fair Grounds Entrance on Dundas street. Closed at noon Saturday. Insist and demand. Get the London-Made Brand.

KELLOGG'S

LONDON, ONTARIO

50-1

L. R. C. RINKS SWEEP OWN TOURNAMENT

Parnell Morris' Four Win London Life—Haney's Aylmers Fifth.

Two L. R. C. rinks were left to battle in the finals of the London Life trophy in the postponed Labor Day tournament of their club held Saturday, Parnell Morris' four defeating Herb Hindmarsh's men, 9-7 in a thrilling struggle.

Two more L. R. C. rinks fought it out for the third and fourth prizes. McDonald's rink defeating Jack Griffith's, 12-3.

W. E. Hanley's Aylmer rink was the only outside rink to force a way into the money at all and carried off 5th prize.

The results:

Played at London Rowing Club Greens.

J. Taman, St. Matthews, won 1, minus 2.
A. McLaren, L. R. C., won 2, minus 3.
Jack Farrow, L. R. C., won 3, plus 13.
Ernie Moren, Thistles, won 3, plus 3.
J. Griffith, L. R. C., won 4, plus 4.
J. McPherson, L. R. C., won 2, plus 4.
A. M. Trick, Thistles, defaulted.
Jack Wilson, Thistles, won 3, plus 1.
C. B. Hillier, St. Matthews, won 2, plus 7.
Herb Hindmarsh, L. R. C., won 4, plus 25.
Parnell Morris, L. R. C., won 4, plus 23.
H. Wright, L. R. C., won 2, plus 2.
N. Littlefair, St. Davids, won 1, minus 20.
A. D. Heffernan, L. R. C., won 2, plus 3.
Dr. Mothersill, Port Stanley, won 1, minus 16.
S. Britton, Thistles, won 2, minus 6.
Dr. Karn, L. R. C., won 1, minus 14.
J. H. McIntyre, Elmwoods, lost 4, minus 36.
D. Seldon, Exeter, won 3, plus 5.
E. Manzer, Ingersoll, won 3, plus 12.
C. B. Laur, Thistles, won 3, plus 1.
D. Tallant, L. R. C., won 1, minus 9.
W. Westcott, Elmwoods, lost 4, minus 18.
Dr. Smith, Dorchester, lost 4, minus 17.
P. Robinson, Elmwoods, won 1, minus 14.
A. McCullough, won 3, plus 16.
Captain McDonald, L. R. C., won 4, plus 25.
R. E. Gregory, Elmwoods, won 7, plus 5.

Played at Thistle Greens.

H. Singleton, Ailsa Craig, won 3, plus 4.
F. Tobias, L. R. C., won 1, minus 23.
D. Creech, Exeter, won 1, minus 6.
J. H. Cameron, won 3, plus 10.
J. Reid, Elmwoods, won 3, plus 7.
J. Fairburn, Ingersoll, won 3, plus 9.
Slater, Woodstock, won 2, plus 4.
R. Baker, Ont. Hospital, won 1, minus 5.
W. Parker, St. Davids, won 2, minus 8.
W. E. Hanlet, Aylmer, won 4, plus 16.
C. Young, All Saints, lost 4, minus 29.
W. W. Scott, Elmwoods, won 3, plus 15.
T. Cornelius, McClarys, won 2, minus 7.
Dr. Banting, Lucan, won 1, minus 11.
W. Thompson, St. Matthews, won 2, plus 8.
F. Brown, Thistles, won 3, plus 10.
J. Gillette, Aylmer, won 2, plus 9.
J. Gray, Thistles, lost 4, minus 22.
E. Turner, Thistles, won 3, plus 16.
Sam Horn, Elmwoods, won 1, plus 1.

Semi-Finals.

L.R.C.		L.R.C.	
Dr. C. Snelgrove		Dr. R. Jarvis	
Joe Vivian		J. Donaldson	
Jack Banks		R. Mercer	
Morris, s.	16	McDonald, s.	7
L.R.C.		L.R.C.	
Gordon Chantler		A. Allen	
F. St. Lawrence		Charles Whealer	
H. V. Nicholas		R. Fairful	
Hindmarsh, s.	10	Griffith, s.	7

Finals for London Life Trophy.

L.R.C.		L.R.C.	
P. Morris	9	H. Hindmarsh	7

Third and Fourth Prizes.

L.R.C.		L.R.C.	
Cap. McDonald	12	J. Griffith	3

Fifth Prize.

Aylmer—N. Newell, E. Monteith, A. Chambers, W. E. Hanley.

All the Theatres

Allen—Fair Week: "Rob Roy," the melodrama adapted from Sir Walter Scott's masterpiece.

Grand—Monday, Tuesday, Wednesday, twice daily: Irons & Clamage present 40 stars of stageland in the musical revue, "Temptations of 1923."
Thursday, Friday and Saturday, evenings and Saturday matinee: The Dumbells Company, Limited, present Capt. Plunkett's annual Canadian revue, "Cheerio," with Ross Hamilton and Al Plunkett.

Loew's—Tuesday and Wednesday: Anita Stewart in "The Love Piker."
Thursday, Friday and Saturday: Mae Murray in "The French Doll." Vaudeville.

Patricia—All Fair week: "The Town That Forgot God." Vaudeville.

WEDDINGS.

STEVENSON—YEO.

A pretty wedding was solemnized at the Hyatt Avenue Methodist Church on Wednesday, September 5, at 1:30 p.m., by the Rev. Johnston McCormick, when Madeline, daughter of Mr. and Mrs. W. D. Yeo, 180 William street, city, became the bride of George W. Stevenson of this city, son of Mr. and Mrs. Stevenson, 6 Christie street.

The bride, who was unattended and was given in marriage by her father, looked very lovely in a gown of cinnamon-brown Roman crepe, heavily beaded, with small feather hat, fox fur and shoes to match, and wore a corsage bouquet of Sunset roses. During the signing of the register Mr. William Taylor sang, "Until" very effectively. After the ceremony a dainty luncheon was served at the home of the bride's parents.

Mr. and Mrs. Stevenson left later for Toronto, from where they will leave on an extended trip in Quebec. After their return they will reside in London. The young couple were the recipients of many lovely gifts, among which there were a number of substantial checks.

D. S. PERRIN EXHIBIT ENLARGED AT WESTERN

D. S. Perrin & Company, manufacturers of high-grade candy and English style biscuits for the past 20 years, have always been particular about the exhibit at the fair, but this year previous efforts, as usual with Perrin Company, have been surpassed.

For the first time the company showed at the Toronto Exhibition, and a facsimile of that exhibit, only on a larger scale, has been arranged in the New Manufacturers' Building.

Letters received by the company in reference to the exhibition are self-explanatory:

"The writer wishes to congratulate you and those who prepared and arranged the display for and at the Toronto Exhibition—and we want to pass on to you at least some of the many complimentary comments we have heard expressed about it. The writer was told that it was by far the best biscuit and confectionery display on the grounds. A competitor's sales manager very courteously said you have a wonderful display. A biscuit dealer from New Zealand was also very generous with his praise. A merchant from Vancouver expressed himself very nicely indeed, and many congratulations from both men and women from New York City and other American cities were received. The Toronto merchants and citizens in general have been very free with kind praise, and last, but not least, the writer had the pleasure of being made acquainted with a titled lady and her daughter who were visiting the exhibition. She remarked that you must be the Huntley-Palmer of Canada. Both she and her daughter ate two or three biscuits and most kindly praised them."

Here's another:

"Through a customer here in Ottawa, who attended Toronto Exhibition last week we heard that Perrin's exhibit was the best display of all the biscuit and candy booths. We were certainly glad to hear of this, and we thought this little item might encourage you, coming from a point not vitally interested." b

FOND OF COFFEE? TRY "SWEETHEART."

When you eat Sweetheart Peanut Butter and drink Sweetheart Coffee you will agree that I. X. L. Mills have earned on merit alone their fine quality reputation which extends from Halifax to Victoria. You are invited to visit their exhibit at the Western Fair, sample Sweetheart Peanut Butter and drink a cup of Sweetheart Coffee.

It is free, so you may know and appreciate one of London's growing industries. Just clip the coupon from I. X. L. Spice and Coffee Mills ad in this issue of The Advertiser, present it at the booth, and you will be richly repaid for your kindness. b

CUNARD ANCHOR ANCHOR-DONALDSON

FROM MONTREAL.

To Glasgow.

Sept. 14, Oct. 12, Nov. 9 ..... Cassandra
Sept. 28, Oct. 26, Nov. 23 ..... Athenia
Oct. 5, Nov. 2 ..... Saturnia

To Plymouth, Cherbourg & London.

Oct. 6, Nov. 10 ..... Andania
Sept. 15, Oct. 20, Nov. 24 ..... Antonia
Sept. 29, Nov. 3 ..... Ausonia

FROM NEW YORK.

To Queenstown and Liverpool.

Oct. 6 ..... Carmania
Sept. 22, Oct. 20 ..... Caronia

To Cherbourg and Southampton.

Sept. 11, Oct. 2 ..... Aquitania
Sept. 18, Oct. 9 ..... Mauretania
Sept. 25, Oct. 16 ..... Berengaria

To Plymouth, Cherbourg & Hamburg.

Sept. 12, Oct. 17 ..... Tyrrhenia
Sept. 26, Dec. 11 ..... Laconia

To Plymouth, Cherbourg & London.

Sept. 15, Oct. 20 ..... Saxonia
Sept. 29, Nov. 10 ..... Albania

To Londonderry and Glasgow.

Sept. 12, Oct. 9 ..... Cameronia
Oct. 4, Nov. 3 ..... Columbia

FROM BOSTON.

To Liverpool and Queenstown.

Sept. 18, Oct. 18 ..... Scythia
Oct. 4, Nov. 6 ..... Samaria

To Londonderry and Glasgow.

*Sept. 12 ..... California
*Calls at Halifax following day.

Full information
THE ROBERT REFORD CO., LTD.
Toronto, or Local Agents.

Brantford Methodists Take Part In Solemn Ceremony

Special to The Advertiser.

Brantford, Sept. 9.—In the presence of over 500 people the cornerstone of the new Sydenham Street Methodist Church, Terrace Hill, was laid Saturday afternoon by Mr. A. E. Hughes, president of the Brantford Methodist Union. He was assisted by Rev. C. D. Draper of Niagara Falls, formerly of Preston, president of the Hamilton conference of the Methodist Church in Canada. Those who took part in the program were Rev. F. M. Wooton of Brant Avenue Methodist Church, chairman of the Brantford district; Rev. Wray Smith of Brantford, a former pastor of the church; Rev. F. Orman, rector in charge of St. James' Anglican Church, Grand View; Rev. Norman McLeod, pastor of Shenstone Memorial Baptist Church; Rev. Dr. Woodside, Zion Presbyterian Church; Rev. W. G. Martin, Congregational Church, and president of the Brantford County Ministerial Association; Rev. J. W. Schofield, the pastor; and Mr. A. E. Day.

As a memorial to the late Major T. Harry Jones, who died in 1920, and who for 30 years was the teacher of the Young Men's Bible Class of Brant Avenue Methodist Church, a stained glass window was unveiled and dedicated at the morning service at that church today. The memorial window was placed in the church by the Young Men's Bible Class, and bears a representation of Christ knocking at a closed door. His other hand carries a lantern.

Rev. J. D. Fitzpatrick of Hamilton, a former pastor of the church, preached the sermon of the morning, basing his remarks on 1, Cor. 3-9, pointing out that all men are given the privilege of being fellow-workers with God. Rev. Dr. (Major) A. E. Lavell of Toronto, also a former minister of the church, gave a brief address, in which he eulogized the life of the departed teacher. Both speakers were stationed in Brantford during the life of Major Jones. Rev. F. M. Wootton, the present pastor, also spoke.

The window was unveiled by Herbert Hartley, at present superintendent of the Sunday School of Brant Avenue Methodist Church, and one of the oldest Sunday School pupils of the late Major Jones.

PLAN DISTRICT CONVENTION.

Special to The Advertiser.

Chatham, Sept. 9.—"Christian Influence" was the subject of a paper given by Mr. McKim at the meeting of the Louisville Epworth League. The president, Harold French, presided over the well-attended meeting, and Mrs. Warnock took charge of the devotional exercises. Plans were made for the district convention which is to be held in September.

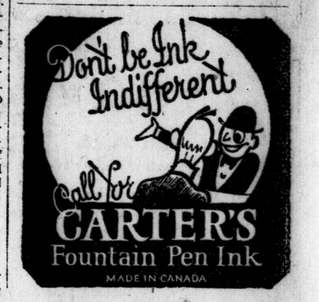

Nemo 25th Anniversary WEEK

September 10th to 15th

THE first "NEMO WEEK," celebrated a quarter of a century ago, featured the Self-Reducing Corset, and each succeeding "NEMO WEEK" since then has signalled some new and desirable improvement or innovation in the famous Nemo Self-Reducing Service. It is therefore very fitting that at this time, the 25th Anniversary of Nemo Week, we take the opportunity of

introducing the

Nemo DUPLEX SELF-REDUCING CORSET

combining the well known advantages of the Self-Reducing Service with a new and extremely valuable invention that controls and reduces diaphragm flesh.

$5.00 SPECIAL INTRODUCTORY PRICE

Women of all ages and sizes will appreciate the many desirable features embodied in this new model Nemo Corset. Its scientific construction brings the diaphragm flesh under control, at the same time exerting the self-reducing action on the abdomen. Women, who are inclined to be stout, may now, with this new Nemo Self-Reducing Corset enjoy the straight-line figure so much desired and with perfect safety and comfort. Made in pink coutil in sizes 24 to 36.

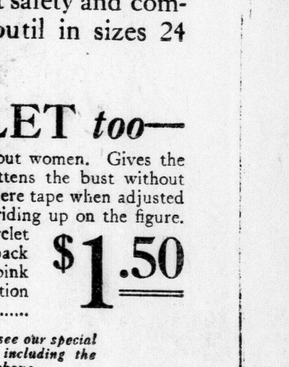

The New DUPLEX Self-Reducing CORSET $5.00

The New Model CIRCLET $1.50

And a New CIRCLET *too—*

with special features of particular appeal to stout women. Gives the unbroken line from shoulder to waist and flattens the bust without crowding. The small hook attached to the brassiere tape when adjusted to one of the eyelets, keeps the garment from riding up on the figure. Extra long from waist down to prevent the Circlet from slipping over a low top corset, closes in back with hooks and eyes. Made of fine quality pink batiste, trimmed at top with two-inch imitation cluny edging. Sizes 34 to 48..... $1.50

Visit our Corset Department this week and see our special display of Nemo Corsets and Accessories, including the new corset and circlet described above.

Sold in London Exclusively By
SMALLMAN & INGRAM, LIMITED.

Made in Canada by KOPS BROTHERS, Limited, Toronto

"Once try a Nemo and you'll never change"

See Our Exhibit At The Western Fair

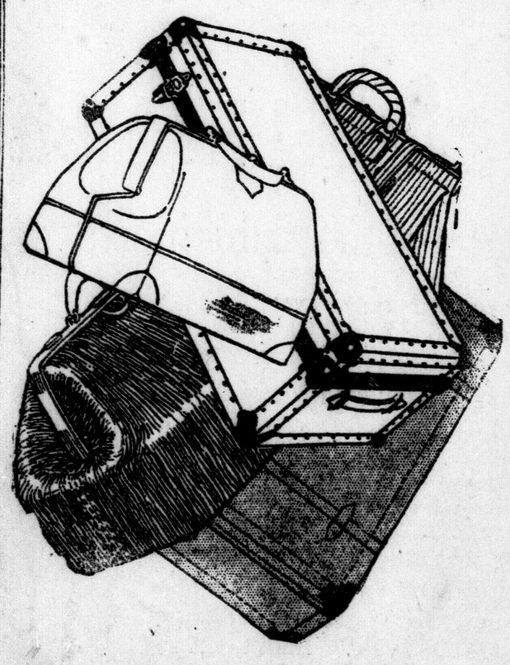

---In the Palace

WE show the most complete stock of leather goods in Western Ontario, and we are the only firm west of Toronto manufacturing small leather goods. You are assured of courteous treatment either in our store or at our exhibit, and we cordially invite your inspection. No obligation to buy.

CLUB BAGS
SUIT CASES
TRUNKS (Box and steamer)
HAT CASES
WARDROBE TRUNKS
PATENT VISITING CASES
LADIES' PURSES (In all the newest shapes)
MUSIC CASES
AUTO RUGS
FRENCH IVORY TOILET ARTICLES
FITTED TRAVELING CASES
MILITARY-BRUSHES
DOG COLLARS, ETC.

POUCH BAGS
SWAGGERS AND ENGLISH BAGS
SCHOOL BAGS
SHOPPING BAGS
BOSTON BAGS

London's Leading Leather Goods Store.

Jas. McCormick

395 TALBOT STREET.

EXHIBITION WEEK SPECIAL

$5 DOWN Kribs' Miss Simplicity Electric Washer $98 CASH

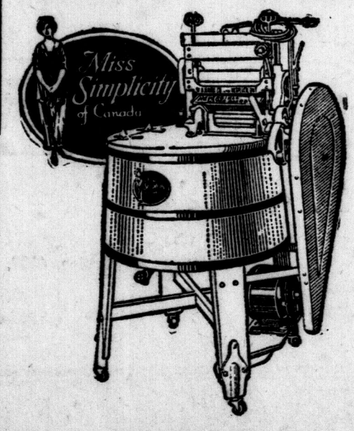

Kribs' Miss Simplicity.

This is the Electric Washer for families who want a good, reliable, durable machine at a moderate price.

The Hydro Shop has handled the Kribs for years, and has sold hundreds in London. On the strength of that experience we tell you the Kribs is a first-class buy.

You Will Be Satisfied!

Miss Simplicity, by the swift and gentle action of its tireless "dolly fingers" flushes out all the dirt without harming a thread. Then it wrings the clothes in its power-driven wringer, completing a big family washing in about an hour, and for less than one cent.

See These Exhibits At the Western Fair
In the Manufacturers' Building.
Hoover Suction Sweeper
Apex Vacuum Cleaner
McClary Electric Range
Moffat Electric Range
Easy Washer
Coffield Washer

Don't miss the SPECIAL ELECTRICAL EXHIBITION all this week at The Hydro Shop.

THE HYDRO SHOP

DUNDAS AND WELLINGTON STREETS. PHONE 7000.

MOTORISTS

Don't fail to visit the exhibit of

Aero Cushion

INNER TIRES

in the new manufacturers' building at the Western Fair.

—They're punctureproof.
—Ride as easy as ordinary tires.
—Will outwear any tire.
—Save time and trouble.
—Cut tire cost in two.

The Aero Cushion Tire is a Tire circular in form, molded in size to fit outer casing. They positively eliminate blow-outs and punctures, owing to the confinement of the air in millions of pores. When one set of casings is entirely worn out the Aero Cushion Inner Tires are transferred to another set of casings.

The life of the inner tire is indefinite, being practically indestructible under ordinary use.

T. D. AGNEW

DISTRIBUTOR FOR LONDON AND DISTRICT.
453 TALBOT STREET - - PHONE 4703.

BEECHAM'S PILLS
Sweeten the Stomach

Ladies Keep Your Skin Clear, Sweet, Healthy With Cuticura Soap and Cuticura Talcum

'TEMPTATIONS OF 1923' OPENS TODAY AT GRAND

Special Fair Week Attraction of High Class—Five Royal Hussars a Feature.

When "The Temptations of 1923" open their three days' engagement at the Grand Opera House this afternoon, London theatregoers will be entertained by one of the finest and snappiest musical revue companies now on the road. Those who witnessed "Town Scandals," which opened the season at the Grand, enjoyed it, but will see a show this week of superior class, larger, newer, and with more gorgeousness than its predecessor. The leading comedian, Danny Murphy, is known wherever musical revue shows are produced, while Flossie Everette, the dainty soubrette lead, is one of the most talented entertainers in her line. The performance, in addition to being a first-class musical revue, contains as much high-class vaudeville as is usually found in a complete vaudeville performance, the featured act being the Five Royal Hussars, a quintette of young ladies, who, as musicians and entertainers, rank with the best. "Temptations of 1923" is the revue used last season by the Shuberts in their $2 attractions, and is bound to prove decidedly popular as an attraction for the first three days of Fair week. "Temptations of 1923" holds forth twice daily for today, Tuesday and Wednesday, matinees at 2:15 and evening performances at 8:15.

ARRIVES IN OTTAWA.

Canadian Press Despatch.

Ottawa, Sept. 9.—Sir Campbell Stuart, K.B.E., managing director of the London Times, a Canadian, arrived in Ottawa Saturday.

THE FIVE ROYAL HUSSARS.

Special musical feature with "The Temptations of 1923" at the Grand twice daily for the first three days of Fair Week, commencing with the matinee at 2:15 this afternoon.

ORDINATION SERVICE CONDUCTED BY BISHOP

Ridley Parsons Admitted To Ministry At Cronyn Memorial Church.

At one of the most interesting and impressive services held at Cronyn Memorial Church, Mr. Ridley Parsons was ordained at the Sunday morning service by Rt. Rev. David Williams, D.D., bishop of Huron.

Mr. Ridley's ordination has been pending for some months as he was too young at the time when the regular calls were ordained. During his service at Cronyn Memorial Church he has won his way to the hearts of the congregation, and in future will be the curate.

In the ordination sermon Rev. A. L. G. Clarke of St. John the Evangelist Church dealt with the principle underlying the first ordination as recounted in the Acts of the Apostles and stressed the fact that young men ordained to the ministry of the church should be of noble character and should have a spiritual zeal for spreading Christ's gospel.

The candidate was presented by Ven. Archdeacon Young, while Ven. Archdeacon W. J. Doherty read the gospel. The epistle was read by Mr. Parsons.

Special music featured the ordination service.

The Open Door Is At John Ferguson's Sons

FURNITURE WAREROOMS (8 FLOORS 60x30), 174-180 KING STREET, EAST OF RICHMOND STREET.

Davenport Sofa Beds

Just the proper thing for your friends when they come to the Western Fair. Walnut fumed oak, mahogany and quartered-oak, golden finish, spring seats and backs, in French velours, tapestries and mohair plush, all colors, made up into a bed in a jiffy. At .....$50.00, $75.00, $82.00 and $90.00

BEDROOM SETS.

In solid walnut, solid mahogany, birch walnut, gum walnut, white enamel and belgian gray and kynox gum, natural color; 4 pieces, with wood beds, brass beds, walnut or mahogany steel beds. Prices range from .... $100.00 up to $350.00

EASY CHAIRS AND ROCKERS

In No. 1 leather, mohair plush, English tapestries, French velours, walnut, oak or mahogany frames, Marshall cushions, cane backs, hair and moss fillings.

RATTAN ROCKERS AND CHAIRS

Cushions, seats and backs in shadow cloth or tapestries. From .....$12.00 up to $24.00

LARGE EASY ROCKERS

In imitation leathers, such as pantisote, moroccoline, muleskin and Spanish drill, spring seat and backs, cotton-down filling. At ..... $18.00 up to $25.00

DINING-ROOM SETS

Nine pieces, in solid quarterede toU.0 0 dh(walnut, solid mahogany quartered-oak.

See our special in Figured Grain Walnut Buffet, China Cabinet, Round or Oblong Table and 6 Blue Leather No. 1 Dining Chairs. At $160.00. A leader.

Chesterfields

in French and English tapestries, Marshall cushion and backs, hair and Sotherin moss fillings; sizes 75, 80 and 85 inches long, 34 wide. Prices range from $150 up to $200.

ODD FURNITURE.

Sewing Cabinets, Smoker Sets, Jardiniere Stand, Pedestals, Ferneries, Bath Cabinets and Mirrors, Parlor Tables, Red Cedar Chests, Mattresses and Springs, all kinds and grades, at prices within reason.

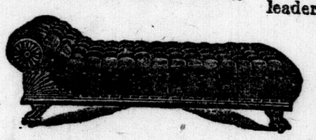

COSY COUCHES

In crushed mohair, velours and textile imitation leather, full length, 27 inches wide, moss and cotton-down fillings.

Rest easy. Make our wareroom your meeting place. Have your friends call here when down in the city. Have a glass of pure Springbank water (nothing stronger). You'll be made welcome any hour. Meet our drummers, Mr. Quality and Mr. Price.

J. FERGUSON'S SONS

1856 — 67 YEARS — 1923.

NASH

Announces New Models

FOURS and SIXES

These new Nash conceptions in open and enclosed car types are now placed on display with a quiet surety that they will exceed the expectations even of those who look for Nash to lead the way and who consequently set their hopes highest.

With traditional progressiveness Nash has developed a number of bodies and other outstanding improvements whose artistry and execution is as certain to command the professional concern of coachwork craftsmen and engineers as the admiration of the public at large.

With no justification in the way of increased manufacturing costs for a price advance Nash stands firm on current prices so that the important and expensive new car advancements relating both to engineering and equipment in reality constitute a price reduction.

THE DISPLAY BEGINS TO-DAY AT THE WESTERN FAIR

SALES FOURS **NASH** SIXES SERVICE

362 DUNDAS STREET

Phones, Sales: 2050, 5462, 2562-J

AT "SUPERTEST" STATION

Service, 4905. NIGHTS OR SUNDAYS 1631, 7958-J

Chi-Namel

Graining Process

If you are at all interested this fall in graining or varnishing your floors, stop and look at

The Chi-Namel Exhibit

In the Palace, at the Exhibition

ALL THIS WEEK

Two expert demonstrators from the factory will be there, graining, staining and explaining the merits of Chi-Namel.

COME, LET THEM SHOW YOU HOW EASY IT IS TO GRAIN

Be sure to ask for Free Coupon, which entitles you to a 35c can of Chi-Namel Varnish Free if you purchase one 25c Brush.

ASK FOR SOUVENIR CHI-NAMEL CAP OR BUTTERFLY.

QUALITY AND SERVICE — Purdom Hardware — SALE AGENT IN LONDON

124 DUNDAS STREET

PEEL'S

EXHIBITION SPECIALS

Here are Extraordinary Bargains offered for Tuesday and Wednesday

Note FREE Items

English Teapots, 49c

These attractive Teapots, of brown ware, some prettily decorated; three sizes to choose from.

Cut Glass Footed Sherbets, with tall or low stems. Were 75c, now **39c**

$1.75 15-inch Mamma Dolls, say "Mamma." Now for **99c**

White Cups

Good quality, no seconds 3 for **25c**

Glass Baskets, for flowers, etc., over 12 inches high. Were $1.75, now **99c**

4-string Corn Brooms, good quality corn. Were 65c, now **50c**

75c Two-Way Plugs

For electric lamps, etc. Now **39c**

10c Fuse Plugs, 3 for **19c**

Blades for Gillette Razors, at, dozen **59c**

40c Electric Bulbs

60-watt. All guaranteed. 4 bulbs for **99c**

Trains, 99c.
Mechanical Trains

WASH DAY NEEDS

15c Gillette's Lye 2 tins for **25c**

Lux, for washing **10c**

Rinso, 3 pkgs. for **23c**

Washing Soda, 4 pkgs. for **31c**

Toilet Paper, good quality crepe paper, seven rolls **25c**

Ammonia Powder 3 pkgs for **23c**

Comfort, Gold, Sunlight, P. & G. Soap, 7 bars for **49c**

Lifebuoy Soap, 3 for **23c**

FRUIT JARS "Perfect Seal"
Per doz. small.. **$1.35**
Per doz. medium **$1.55**
Per doz. large.. **$2.20**

CROWN JARS
Per doz. small.. **$1.20**
Per doz. medium **$1.25**
Per doz. large.. **$1.65**

1-lb. tin Magic Baking Powder .. **33c**

English Toilet Bath Soap. Reg. 15c cake, 3 cakes for **25c**

5c Chocolate Bars, all new brands, large bars, 6 for **25c**

5c Fancy Colored Candles, twisted style, 7 for **25c**

Try our Pure Coffee. Reg. 75c per pound, now **50c**

Castile Soap. Reg. 8c cake, 7 cakes for **25c**

Cotton Umbrellas, black cotton, straight or crooked handles **$1.25**

CLOVER LEAF CUPS AND SAUCERS

Two Cups and two Saucers.. **29c**

NOTION SALE

Coats' 200-yard Thread	7c
Mercer Cotton	8c
200 Best Quality Hairpins	8c
24c pairs Extra Quality Hooks and Eyes	8c

TOY SPECIALS.

Spark Plugs	$1.00	Kid Body Dolls	$1
Talking Cats	$1.00	Ford Touring Cars, only	75c
Steam Engines	$1.00		
Fordson Tractors, only	75c	Plush Teddy Bears	$1

35c Sani-Flush

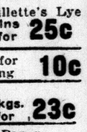

for cleaning closet bowls, 2 for **53c**

FREE Choice of one-quart measure, potato peeler or long-handle kitchen fork with $1.00 purchase. Western Fair visitors welcome.

DON'T FORGET the PLACE
Call and see us. Bring the children.

Peel's

RICHMOND STREET.

LONDON WEST MAN WINS THE PRIZES

Continued From Page 13.

alize why Western Ontario is known as a farmer's paradise.

Competition Keen.

The collections of vegetables of many kinds, or of one individual species, were tastefully arranged and the judges here found much difficulty in ultimately making the awards.

To the farmer and layman as well, a visit to the agricultural building is well worth the time spent, in that they gain a better perspective of what can be done in Western Ontario.

The prize-winners are as follows:

Garden Vegetables.

Celery, red or pink—W. R. Trott, London West.
Celery, white—W. R. Trott; R. Dengate, Ealing.
Celery, yellow—W. R. Trott; R. Dengate.
Celery, green—W. R. Trott; R. Dengate.
Celery, collection—W. R. Trott.
Carrots, collection—E. E. Smith, Walker street; Clarence Tuckey, Hyde Park; W. R. Trott.
Sweet corn, collection—K. Whitlaw, London; R. Dengate.
Capsicum, collection—W. R. Trott; K. Whitlaw; W. Crossan, London.
Tomatoes, collection—W. R. Trott; E. E. Smith; R. Dengate.
Cabbage, collection—K. Whitlaw; R. Dengate; W. R. Trott.
Onions, collection—W. R. Trott.
Squash—W. Crossan; F. C. Gord, London; W. R. Trott.
Muskmelon, collection—W.R. Trott; William England; W. Crossan.
Pickling cucumbers, collection—W. Crossan; R. Dengate; W. R. Trott.
Salsify—A. E. Burr, London; Clarence Tuckey; E. E. Smith.
Carrots, long red—W. R. Trott; C. Cooke, Broughdale; A. E. Burr.
Carrots, intermediate—W. R. Trott; F. C. Gord; C. Cooke.
Carrots, intermediate pointed—W. R. Trott; F. C. Gord; R. Dengate.
Carrots, general—W. R. Trott; Clarence Tuckey; F. C. Gord.
Parsnips—W. R. Trott; A. E. Burr; R. Dengate.
Corn, early sweet—K. Whitlaw; Clarence Tuckey; R. Dengate.
Corn, late sweet—K. Whitlaw; R. Dengate; Will Steele, Hyde Park.
Corn, Golden Bantam—K. Whitlaw; Clarence Tuckey; Alf. Thompson.
Corn, Black Mexican—K. Whitlaw; Clarence Tuckey; R. Dengate.
Tomatoes, Bonnie Best—E. E. Smith; W. R. Trott; R. Dengate.
Tomatoes, Princess—R. Dengate; W. R. Trott; E. E. Smith.
Tomatoes, Chalk's Jewel—W. R. Trott; E. E. Smith; R. Dengate.
Tomatoes, Byron Pink—W. R. Trott; R. Dengate; E. E. Smith.
Tomatoes, Livingstone Beauty—W. R. Trott; E. E. Smith; R. Dengate.
Tomatoes, yellow—W. R. Trott; R. Dengate; Clarence Tuckey.
Tomatoes, Dwarf Champion—E. E. Smith; W. R. Trott; R. Dengate.
Tomatoes, Plentiful—W. R. Trott; K. Whitlaw; E. E. Smith.
Tomatoes, any other variety—E. E. Smith; W. R. Trott; C. Cooke.
Onions, yellow Spanish or Italian—W. R. Trott.
Onions, Silver King—W. R. Trott.
Onions, Red Globe—W. R. Trott; Clarence Tuckey.
Onions, White Globe—E. D. Clarke, Chatham; W. R. Trott.
Onions, Yellow Danvers—W. R. Trott; R. Dengate; Clarence Tuckey.
Onions, Red Wethersfield—W. R. Trott; E. D. Clarke; Clarence Tuckey.
Onions, Giant Rocco—W. R. Trott; E. D. Clarke.
Onions, yellow pickling—K. Whitlaw; R. Dengate; W. Crossan.
Onions, pickling—W. Crossan; K. Whitlaw; A. E. Burr.
Turnips, white—W. R. Trott; K. Whitlaw; E. E. Smith.
Turnips, yellow—K. Whitlaw; W. R. Trott; E. E. Smith.
Turnips, Swede—W. R. Trott; R. Dengate; Clarence Tuckey.
Cabbage, summer—W. R. Trott; R. Dengate; K. Whitlaw.
Cabbage, summer—F. C. Gord; W. R. Trott; Will Steele.
Cabbage, winter—R. Dengate; W. R. Trott; K. Whitlaw.
Cabbage, red—W. R. Trott; Clarence Tuckey; R. Dengate.
Cabbage, Savoy—W. R. Trott; R. Dengate; K. Whitlaw.
Cabbage, Chinese—E. E. Smith; K. Whitlaw; W. R. Trott.
Brussels sprouts—W. R. Trott; R. Dengate.
Cauliflowers—K. Whitlaw; Will Steele
Kohl Rabi—W. R. Trott; K. Whitlaw.
Radish, summer—W. R. Trott; E. E. Smith; A. E. Burr.
Radish, summer turnip—W. R Trott; E. E. Smith; K. Whitlaw.
Radish, winter—W. R. Trott; K Whitlaw; E. E. Smith.
Pepper, large yellow—W. R. Trott.
Pepper, large red—K. Whitlaw; W. R. Trott; R. Dengate.
Pepper, long red—R. Dengate, W. Crossan, K. Whitlaw.
Pepper, large green sweet—W. Crossan, K. Whitlaw, W. R. Trott.
Egg plant—W. R. Trott, K. Whitlaw, E. E. Smith.
Beans, French—W. R. Trott, A. E. Burr, George West, Ilderton.
Beans, stringless—W. R. Trott, E. E. Smith, F. C. Gord.
Lettuce, Big Boston—W. R. Trott, E. E. Smith.
Lettuce, Grand Rapids—W. R. Trott.
Lettuce, head Hanson—W. R. Trott.
Parsley—W. R. Trott.
Beets, turnip—W. A. McCutcheon, Glencoe; Will Steele, E. E. Smith.
Beets, long blood red—Clarence Tuckey, A. E. Burr, W. R. Trott.
Leeks—W. R. Trott, C. Cooke, E. E. Smith.
Beets, flat red—A. E. Burr, Will Steele, E. E. Smith.
Vegetable marrow—K. Whitlaw, John Moulton, city; R. Dengate.
Bush marrow—W. R. Trott, R. Dengate, E. E. Smith.
Squash, Hubbard—K. Whitlaw, John Moulton, W. Crossan.
Squash, Golden Hubbard — W. R. Trott, William English, K. Whitlaw.
Squash, orange marrow—W. R. Trott.
Squash, Essex hybrid—W. R. Trott.
Citron—K. Whitlaw, W. Gedes, R. Dengate.
Melon—R. Dengate, W. R. Trott, F. C. Gord.
Melon, Osage—F. C. Gord, W. Crossan, W. R. Trott.
Melon, any other variety—W. Crossan, W. R. Trott, R. Dengate.
Watermelon—W. R. Trott, K. Whitlaw, W. England.
Cucumber—W. R. Trott, W. Crossan, R. Dengate.
Cucumber, any length—W. R. Trott, R. Dengate, William England.
Cucumber, English forcing—K. Whitlaw, E. E. Smith, W. R. Trott.
Best collection of garden vegetables—W. R. Trott, R. Dengate.

Roots and Field Crops.

Turnips, Swede, purple tops—H. L. Nichols, Wilton Grove; George West, Ilderton; J. D. Palmer.
Turnips, Swede, A. O. V.—H. L. Nichols, George West, J. D. Palmer.
Turnips, Greystone—J. D. Palmer, George West, H. L. Nichols.
Turnips, purple tops, yellow—J. D. Palmer, H. L. Nichols, George West.
Carrots, red—H. L. Nichols, W. R. Trott, Clarence Tuckey.
Carrots, Orange Giant—J. D. Palmer, W. R. Trott, H. L. Nichols.
Carrots, Imperial—George West, H. L. Nichols, J. D. Palmer.
Carrots, A.O.V.—H. L. Nichols, George West, W. R. Trott.
Mangel, wurzel, mammoth long red—George West, H. L. Nichols, Will Steele.
Mangel wurzel, giant yellow—Geo. West, J. D. Palmer, Will Steele.
Mangel globe red—George West, Will Steele, H. L. Nichols.
Mangel, globe yellow—Geo. West, C. Tuckey, H. L. Nichols.
Beets, sugar red—George West, H. L. Nichols, Will Steele.
Beet, sugar white—George West, Will Steele, H. L. Nichols.
Squashes or pumpkins—Geo. West, M. Fowler, Ilderton; W. Gedes.
Pumpkins, yellow field—R. Dengate, W. Gedes, C. Tuckey.
Collection of field roots — H. L. Nichols, J. D. Palmer.

Potatoes.

American Wonder—W. R. Trott, J. D. Palmer.
Burpees—W. R. Trott.
North King—W. R. Trott.
Early Michigan—W. R. Trott, J. D. Palmer.
Irish Cobbler — W. R. Trott, K. Whitlaw, Will Steele.
Rural New Yorker—W. R. Trott, J. D. Palmer, Will Steele.
Red River Triumph—R. R. Trott, R. Dengate, W. J. Kennedy, Ilderton.
Early Chio—W. R. Trott, J. D. Palmer.
Green Mountain—W. R. Trott, Will Steele, Angus Beattie, Wilton Grove.
Early Rose—W. R. Trott, George West.
Dooley—W. R. Trott, Will Steele, W. J. Kennedy.
Sensation—W. R. Trott.
Queen of the Valley—W. R. Trott.
Maul's Thoroughbred—W. R. Trott.
Hammond's Wonderful—W. R. Trott, W. J. Kennedy.
Goldfinder—W. R. Trott, George West, J. D. Palmer.
A. O. V.—F. C. Gord, W. R. Trott, Will Steele.
Noxall—W. R. Trott, Will Steele.
Canadian Standard—W. R. Trott, Will Steele.
Four varieties—W. R. Trott.
Collection of 10 sorts—W. R. Trott.

Grain Field Seeds.

Red winter wheat—Wilfred Palmer, Thorndale; J. D. Palmer.
White winter wheat—F. A. Smith, Aylmer; Wilfred Palmer, W. A. McCutcheon.
Six-rowed barley—W. A. McCutcheon, Wilfred Palmer, J. D. Palmer.
White oats—Angus Beattie, A. Cornish, Ealing; W. A. McCutcheon.
Black oats—W. A. McCutcheon, J. D. Palmer, Wilfred Palmer.
Small field peas—J. D. Palmer, Wilfred Palmer, W. A. McCutcheon.
Large peas—F. A. Smith, J. D. Palmer, Wilfred Palmer.
White beans—W. A. McCutcheon, J. D. Palmer, Wilfred Palmer.
Dent corn, yellow—William Gould, Glencoe; W. E. Wright & Son, Glanworth.
Flint corn, white—W. A. McCutcheon, J. D. Palmer.
Flint corn, yellow—W. A. McCutcheon, W. Gould, J. D. Palmer.
Flint corn, red—W. A. McCutcheon, J. D. Palmer, W. E. Wright.
Millet seed—Wilfred Palmer, J. D. Palmer.
Hungarian grass seed — Wilfrid Palmer.
Timothy seed—Wilfrid Palmer.
Red clover seed—W. A. McCutcheon, Wilfred Palmer.
A. O. V. clover seed—W. A. McCutcheon, Wilfred Palmer.
Flax seed—W. A. McCutcheon, Wilfred Palmer, J. D. Palmer.
Three sheaves flint corn—Wilfred Palmer, J. D. Palmer. William Gould.
Three sheaves wheat, red—Wilfrid Palmer, J. D. Palmer.
Three sheaves wheat, white—J. D. Palmer, Wilfred Palmer.
Three sheaves oats, black—W. A. McCutcheon, J. D. Palmer, Wilfred Palmer.
Three sheaves oats, white—J. D. Palmer, Wilfred Palmer.
Three sheaves barley—J. D. Palmer, Wilfred Palmer.
Three sheaves corn, dent—W. Gould, J. D. Palmer, Wilfred Palmer.
Largest head sunflower—C. Tuckey, J. D. Palmer, Wilfred Palmer.
One sheaf white oats—Angus Beattie, A. Cornish.
Single ear corn, flint—W. A. McCutcheon, W. Gould, J. D. Palmer.
Single ear corn, dent—W. Gould, W. A. McCutcheon, Wilfred Palmer.

WESTERN FAIR.
SPECIAL TRAIN SERVICE BETWEEN LONDON AND CHATHAM.

The Canadian Pacific Railway will operate special train on September 12, Wednesday, leaving London (Quebec street) at 10:30 p.m., stopping at all stations to Chatham.

This special train is in addition to regular trains leaving London daily at 7:30 p.m. and 10:05 p.m.; also the afternoon train daily except Sunday, at 3:50 p.m.

Full information from any Canadian Pacific Agent, or London City Ticket Office, 417 Richmond street, Phone 125.—Advt. S5,7,8,10,11,,12

Complete New Columbia Line

See the wonderful new models sent direct to us from Toronto Fair. Shown for the first time. You miss a rare opportunity if you fail to visit our exhibit.

New Models
New Features
New Process Records

All are here for your inspection. Our line of pianos is also complete. Demonstrations going on all the time.

Crystal Palace, Annex.

PUDNEY BROS.

ECZEMA You are not experimenting when you use Dr. Chase's Ointment for Eczema and Skin Irritations. It relieves at once and gradually heals the skin. Sample box Dr. Chase's Ointment free if you mention this paper and send 2c. stamp for postage. 60c. a box; all dealers or Edmanson, Bates & Co., Limited, Toronto.

Visit Our Exhibit At the Fair

On Ground Floor of New Manufacturers' Building.
COMPETENT PAINT SPECIALIST WILL EXPLAIN

TRADE ELASTICA MARK

PAINTS AND VARNISHES.
THEIR USE AND DISTINCTIVE QUALITIES.

Scott Paint-Varnish Co.
LIMITED.
WESTERN ONTARIO'S ONLY PAINT STORE.
PHONE 5870. 398 CLARENCE ST.

$30,000 Worth of Fur Coats

To Be Sold At Ridiculously Low Prices

Our racks are loaded with some of the country's finest Fur Coats. They must be kept moving because we have made up our minds to sell them and sell them rapidly. We need the ready cash, and that makes an opportunity for you to save many dollars on that Fur Coat you need this winter. You'll come to this big sale, you'll see these wonderful bargains and you'll surely buy because you cannot duplicate the coats we are offering at the prices anywhere in Ontario. Royal Fur Coats are known to be Quality Fur Coats. The skins are always of the finest obtainable, and the linings and workmanship of the best.

Here Are Some of the Coats

And the Remarkable Prices We Sell Them At

ELECTRIC SEAL COATS.
Made of finest of chapel skins, self collar and cuffs and finest silk linings.
Special **$119.00**

ELECTRIC SEAL COATS.
Made of full-furred chapel skins, trimmed with beautiful opossum or beaver collar and cuffs, also with Alaska sable collar and cuffs lined with silk or brocaded linings.
Special For This Sale.. **$137, $147, $157.**

TWO ONLY PERSIAN LAMB COATS.
These Coats are made of skins that are really of the highest quality, trimmed with Alaska sable collars and cuffs and have the finest of brocaded linings.
Very Special, While They Last **$295.00**

MINK MARMOT COATS.
Beautiful well matched skins, fancy or plain lining, trimmed with rich lustrous coon collar and cuffs.
Special **$97.00**

FRENCH CONEY COATS.
Made of fine soft skins, beautifully lined.
Special for this sale **$47.00**

GENUINE MUSKRAT COATS.
Beautiful skins, evenly matched, worked with fine-stripe border, self trimmed and nicely lined. Positively made of full furred skins.
Very special **$117.00**

MINK MARMOT COATS.
Superb skins, evenly matched, fancy or plain linings, trimmed with self collars and cuffs.
Special **$77.00**

HUDSON SEAL COATS.
Some plain with self trimming, others trimmed with Alaska sable collar and cuffs. Our Hudson seal coats are made to our special order from the finest full furred skins obtainable. The linings are of the very best brocaded silk and wear unusually long.
Special For This Sale.. **$285, $310, $355.**

NOW FOR OUR FAMOUS $5.00 HATS

Last year we inaugurated this $5 Hat Sale and it was so popular we are continuing this year. Not only are the values exceptional, but the number included makes it possible for you to buy any style you want. All are wonderful values, some of them being really high-priced Millinery brought to these tables to make the sale interesting. These Hats can also be seen in our large display window.

Included in the lot are polks, tri-corners, off-the-face shapes and large hats. Some of them are trimmed with ostrich, flowers, quills, bows and novelty effects. Suitable for all ages. Just received and unpacked ready for you.
All one special price **$5.00**

We are also featuring during this sale the most beautiful models and hand-made Hats, ranging in price from **$6.75 TO $15**

We Undersell
Because
We Underbuy

A 25 per cent Deposit will keep any Fur Coat in storage for you until you are ready for it.

ROYAL MILLINERY AND FUR CO

246 DUNDAS STREET

Special Announcement

In order to give everybody an opportunity to participate in these wonderful bargains our store will be open Tuesday, Wednesday, Thursday, Friday and Saturday evenings.

Exhibition Specials

WOOL BLANKETS

Fine combed yarn, Saxony finish; sizes 70x90; colored border; extra quality
Price **$10.00**

CLOTH DRESSES

Material, poiret twill, with side-pleated panels, silk braid trimmings; wonderful values **$15.00**

FALL COATS

In Barrymoor's velour, full silk lined, mushroom collars, side tie; shades sand, reindeer and brown **$22.95**

SILK AND WOOL HOSE

In two-tone effects; three shades, black, brown and sand, double soles, toes and heels. Pair **99c**

LADIES' VESTS

Cream, cotton ribbed vests, webb finish, three styles, low neck, short sleeves, no sleeves and full dress **98c**

CORSETS

Goddess make, laced in front, elastic top, pink brocade, has new Aura back (tongue under lacing) **$2.89**

SLEEVELESS SWEATERS

100 per cent. wool shades of sand, gray, mauve, copen blue, brown and navy **$3.50**

SILK BLOUSES

In crepe de chine, georgette and alltyme crepe; colors sand, peach, henna, rose and gray **$4.95**

DUCHESS SATIN

Bright finish, Lyons' dye, 36 inches wide; shades navy, black, brown, gray and sand **$1.98**

Buy By Comparison

Men's Store Specials

That Speak for Themselves

MEN'S $20 FALL OVERCOATS

Fine wool tweeds, dressy patterns, in medium and dark shades; smart slip-on and Chesterfield models; qualities that are worth $18 to $22; sizes 35 to 42 ..... **$9.75**

MEN'S $16.50 TWEED RAINCOATS

Heavily rubberized tweed raincoats that will turn both wind and rain; dark colors, in many patterns; slip-on and raglan belted styles; all sizes **$9.75**

MEN'S $30 COVERT FALL COATS

Fine covert cloth, fall-weight overcoats, in plain colors and smart overplaid patterns; also fine all-wool herringbone tweeds, in gray and tan shades **$19.75**

Boys' $2.50 Jerseys

Pure Wool, "Aberley make," the best in Canada. A dozen shades and combinations. Sizes 22 to 32 . **$1.69**

Men's 85c Wool Socks

Fine English all-wool cashmere and ribbed worsteds, five colors. All sizes, 10 to 11½ **59c**

Men's $1.35 Work Shirts

"Sandow" Work Shirts, in black and white drill and plain blue chambrays. Full-sized bodies. 14 to 17 ..... **98c**

Men's $7.00 Sweaters

Pure Wool, heavy weight, handsome plaids and checks, first quality. All sizes, 36 to 44 ..... **$4.98**

Men's $2.75 Shirts

Fine silk finish, plain color Soisette Shirts, with separate collar to match. Five shades, all sizes **$1.89**

Men's $1.00 Neckwear

Fine Knitted Neckwear, in a score of new and attractive patterns. Fine fiber silk. 2 for $1.00 ..... **59c**

Big Showing of Winter Suits and Overcoats Now At Popular Prices

R. J. Young & Co.

LIMITED
LONDON LONDON EAST
The Best Place to Shop, After All.

To Fair Visitors

Do not fail to see the magnificent exhibits of the firms listed below. These displays have been specially prepared for the Western Fair and constitute the finest craftsmanship. The firms are proud of their products because they represent the last word in material, finish and style.

We Have Purchased the Entire Exhibits of the Following Firms:

SIMMONS BEDS, LTD.
See the Famous King Tutt Bed, and the New Design Twin Bed.

WATSON REED CO.
The Exclusive Reed Line.

KROEHLER DAVENO CO.
Folding Davenos and Chesterfields.

MALCOLM & HILL
1 Walnut Dining-Room Set and 3 Walnut Bedroom Sets; New Designs.

ARTCRAFT REED CO.
The Most Modern Design Reed Furniture.

KILGOUR DAVENPORT CO.
Folding Divanettes and Fancy Tables.

HAPPY THOUGHT STOVE CO.
See the New Improvements in Canada's Foremost Stove.

Almost every line of furniture is represented in this purchase, but the outstanding fact is by making a selection of this character we are maintaining our reputation of a firm that handles only the best.

Let our **Home Lovers' Club** help you make your house a home.

Those who do not care to part with the full payment will find our easy terms a distinct convenience.

Special Reductions For Fair Week

Our entire stock of furniture, bedding and draperies offered at substantial reductions during Fair Week. Come in and save.

See Our Exhibit at the Fair

THE

Ontario Furniture Co.

You Will Be Glad To Know—

that as fall approaches, and thoughts turn to new apparel, FISHBEIN'S is more than ever ready with thousands of dollars' worth of precious garments—suits, dresses, coats and skirts. Every woman will take a great deal of pleasure in viewing the new style trends and in learning just what will be worn.

AS USUAL PRICES ARE LOWER—

FISHBEIN'S has long been known as a store of exceptional values—and this season is another witness of the policy of lower-than-elsewhere prices. Only by comparison can we prove the advantage of outfitting yourself at this store.

WE ADVISE AN EARLY VISIT

As hundreds of out-of-town visitors will visit the store during the Western Fair, we advise you to see our new styles this week in order to see the *complete assortments* of beautiful garments.

Fishbein's Ladies' Ready To Wear

One Store Only. 254 DUNDAS ST. One Store Only.

No Connection With Any Other Store.

YOUTHFUL JUDGES ARRIVE IN LONDON

English Girls Who Will Attend Western Fair Greeted by Mayor.

CANADA SURPRISE

The four English girl farmers who won distinction in England by being awarded the special scholarship course in Canada offered by Sir Henry Thornton, president of the Canadian National Railways, and who have been lauded by many of the Dominion's ranking agricultural experts, arrived in London yesterday afternoon from the Toronto Exhibition to take part in the cattle judging at the Western Fair.

When the happy quartet stepped off the C. N. R., train they were welcomed to the Forest City by Mayor George Wenige, Mrs. Wenige, Charles Forrester, superintendent of the London Division of the C. N. R., and Ernie Ruse, local C. N. R. agent, and their smiling faces showed that they anticipated with pleasure their short stay in London.

The girls who were so signally honored in the contest that included the members of all the young farmers' clubs in Great Britain are: Joan Moore, 14, of Leicestershire; Ivey Townshend, 16, of Surrey; Emma Absolon, 17, of Hornsey, and Mildred White, 18, of Devonshire.

Guests of Mayor.

After luncheon they were the guests of the mayor on a motor tour on the district and accompanied by Mr. and Mrs. Wenige, Mr. Forrester and F. E. D. McDowell of the publicity department of the Canadian National, Montreal, they visited the new University of Western Ontario, the hospitals, Springbank Park and other beauty spots around.

The young farmerettes, eager and pretty and typical of modern English girlhood evinced a great deal of interest in the city's many handsome institutions and large industrial plants.

"Canada surprised me when I first landed here," Miss Moore, the youngest member of the party laughingly exclaimed to The Advertiser. "I didn't expect to find the cities so large or the country so developed. I was rather under the impression that Canadians were of the rough-and-ready type. But, now that I am here, I'd like to stay here. We've enjoyed our trip so much, and everyone we have met has been so friendly."

Ardent Horsewoman.

Miss Moore, who at home is an ardent horsewoman, remarked on the small number of saddle horses to be seen in Canada. She was more than delighted, she said, when during their visit to Jasper National Park she was afforded the opportunity of taking many canters on the mounts kept at the park.

The four fair visitors were full of praise for Canadian-bred stock, and after a continental tour, during which they have inspected several prize herds, they state that they can frankly say that Canadian cattle equal the stock raised in the British Isles.

Sir Henry Thornton has always been deeply interested in agricultural matters and livestock, and when he was appointed head of the Canadian National Railways he offered scholarships to the girl members of the young farmers' clubs. One of the major prizes was a five-months' trip to Canada, with special courses in the leading agricultural colleges.

Visited Colleges.

The girls have visited McDonald College at St. Anne De Bellevue, Quebec, the Trappist Fathers' Agricultural College at Okra, Quebec, the Quebec Experimental Farm at St. Pascal, and the Central Experimental Farm at Otawa.

They were royally entertained at the Government House in Quebec and in each province have been welcomed by the minister of agriculture or another member of the Cabinet. After being greeted by Premier Mackenzie King at Ottawa the party took a special trip to Niagara Falls, from there going up the Great Lakes to Port Arthur. After touring the grain farms of the West they visited Jasper National Park, and also took a course at the Manitoba Agricultural College, Winnipeg.

The young women are now finishing a seven weeks' course at the Guelph Agricultural College, and when they have completed their studies they will return to England, and probably tour the country addressing various farmer clubs.

In Toronto they were the guests of the Canadian National Exhibition, and took a prominent part in the stock judging there. At the Western Fair the girls will give an exhibition of judging of Dairy Shorthorns. On Tuesday and Wednesday they will assist in the calf judging.

SERGEANT IS INJURED WHEN GUN EXPLODES

Detective Bolton Has Narrow Escape When Revolver Fired by Accident.

Sergt. John Barnhill of the city police force, accidentally shot himself while on duty at noon Sunday and narrowly missed shooting Detective Thomas Bolton.

Yesterday Sergt. Barnhill was assigned to desk duty, He, Sergt. Roy Montieth and Detective Bolton were in the station at the time of the shooting. Sergt. Barnhill was cleaning his automatic revolver. He had taken the bullets from the magazine but had neglected to remove the one from the breach. While he was cleaning the gun, the bullet was discharged, perforating the muscular part of his left hand.

The bullet imbedded itself in the floor near the door leading to the guardroom. Detective Bolton had moved from that spot but a few moments previously.

He and Sergt. Montieth bandaged Sergt. Barnhill's hand and telephoned Dr. Ernest Williams, police physician. He removed the sergeant to his home.

Dr. Williams stated Sergt. Barnhill's hand will be disabled for a few weeks. He will not know until a few days have elapsed whether poison will develop.

TAKES SHIP OFF ROCKS.

Associated Press Despatch.

New Bedford, Mass., Sept. 10.—The coastguard cutter Aoushnet today at high tide pulled the four-masted schooner Alice L. Pendleton off the rocks near the coastguard station at Cuttyhunk. The schooner was apparently little damaged.

CONGREGATION BIDS FAREWELL TO PASTOR

Dr. and Mrs. Wallace Crawford Leave Wednesday For China.

With feelings of sorrow, the congregation of First Methodist Church gathered in Wesley Hall last night, following the evening service, to bid farewell to Dr. and Mrs. Wallace Crawford, to wish them bon voyage and the blessing of God on their leaving for China. Rev. J. Hunter, B.A., B.D., pastor, speaking on the departure of Dr. Crawford to China, in glowing words paid tribute to the character of Dr. Crawford, and the untold sacrifice he and his family would undergo in the far-off Orient country.

Following Dr. Hunter's address, Dr. Crawford in eloquent words stirred those present to pity for the sufferings of the Chinese race. Opening his address by stating that his mind was reminiscing over the wonderful reception tendered him by the First Methodist congregation when he returned from China in 1916, and that tonight brought back memories of that occasion, and that it was only possible by their aid that he was returning.

Dr. and Mrs. Wallace Crawford since coming to London have made a host of friends, and when they leave on Wednesday they carry with them the best of wishes from a large number of citizens.

FINE ARRAY OF EXHIBITS IN FAIR'S NEW BUILDING

Continued From Page 13.

Concrete Machinery Company (with a very large exhibition), the Vacuette Sales Co. of London, The Radio Electric Co. On the top floor the London firms are: David Ross, Limited, A. M. Smith & Co., Limited, London Knit Goods, The Fraser Cap Co., Ltd., Scott-McHale, Limited, Holeproof Hosiery, William Gurd & Co., Grafton Clothing Co., Shuttleworth & Co., Helena Costume Co., The Hayden Press, Renwick, Schweitzer & Palmer, The Murray Shoe Co., The J. P. Cook Co., The British and Colonial Press (engravers), Parnell's, Orange Crush, Limited, Kellogg's Silverwood's, The London Soap Co., I. X. L. Spices, The Knowles Litho. Co., The Technical School and Gorman-Eckert.

Every Lady at the Fair

Will Be Interested in the

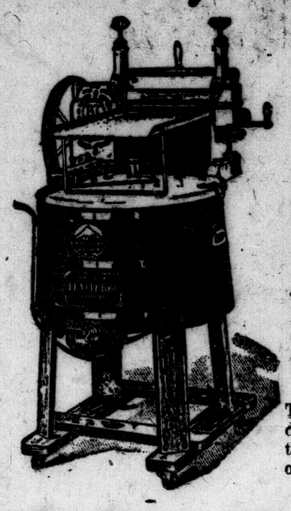

BEATTY WHITE CAP Electric Washer

The Beatty White Cap Washer has taken the place of hundreds of old-fashioned wash tubs—it does the work four times quicker, and turns many weary wash hours into ones of pleasure.

We Have 3 Exhibits at the Western Fair

TWO BOOTHS IN THE MANUFACTURERS' BUILDING AND ONE IN THE PALACE.

Don't fail to visit these booths. Don't go home until you see these displays, for we have a surprise in store for you. See the White Cap demonstrated. How easy it is to operate. How simply it is constructed, and how reasonably it is priced. And ask about our unusually liberal terms for fair week.

OUR LIBERAL TERMS MAKES IT EASY FOR YOU TO OWN A WHITE CAP.

And above all you get a factory service.

BEATTY BROS., Ltd.

YORK AND WILLIAM STREETS.

Phones: Factory—7600. J. P. Finnegan—4274-J.

Subscribe For The Advertiser

The Family Milk Supply

CARNATION Milk is the only milk supply your family needs. It is really *more*, because it serves as both cream and milk.

Fresh from the can it has creamy consistency because about 60% of the natural water content has been taken away from it by evaporation, then sealed in the container and sterilized. Use it for tea, coffee, fruits, cereals and desserts.

By adding a little more than an equal part of water to Carnation Milk you have milk of natural consistency. You get "whole" milk—rich, wholesome and pure—for cooking, drinking—for every milk use.

There is no waste to Carnation Milk—it stays sweet in the can indefinitely—and for several days when opened. Order several tall (16 oz.) cans or a case of 48 cans from your grocer—the Carnation Milkman.

Try this recipe—and write for your copy of the Carnation Cook Book. Over 100 tested recipes—FREE.

CUSTARD PIES

Two eggs, ⅛ teaspoonful salt, 3 tablespoonfuls sugar, 1 cup water, ½ teaspoonful vanilla, ½ cup Carnation Milk, few grains nutmeg. Beat eggs slightly, add sugar, salt and milk mixed with the water. Line a pie tin with pie paste; add the mixture to which the vanilla has been added. Sprinkle the top with nutmeg. Bake in hot oven at first to set the rim, then reduce the heat as egg and milk in combination should be cooked at a low temperature. This recipe makes one pie.

CARNATION MILK PRODUCTS COMPANY
Limited
AYLMER • ONTARIO

The label is red and white

Carnation Milk

"From Contented Cows"

BULBS

A PLEASING SIGHT

Our Dundas Street window is the real thing; its growing more beautiful each day. You ought to see it, one of the sights of London. It's so perfect some say it's not real, but it is.

SUNNYMORE LAWN SEED
will make you a lawn like our window.

FRENCH BULBS, DUTCH BULBS, PERENNIAL PLANTS, PEONIES, STRAWBERRY PLANTS, ASPARAGUS PLANTS.

Now arriving. Get our New Illustrated Bulb Catalogue—FREE.

Dominion Seeds, Ltd.

Phone 550. Western Ontario Seed Center. 119 Dundas Street

"IN LONDON WE LIVE."

TORONTO EXHIBITION ATTENDANCE 1,493,000

Mayor Maguire Intimates City May Help in Furthering Growth.

Canadian Press Despatch.

Toronto, Sept. 9.—An attendance of 1,493,000—which was about 7,000 short of the 1,500,000 goal of the directors—was the mark which the 45th year of the Canadian National Exhibition had attained Saturday night when it closed. It was a notable achievement, the greatest of which the fair can boast in all its history. Last year's previous high record of 1,372,500 was exceeded by 120,500, and Saturday itself had set a new final day mark of 153,000, which was 18,000 greater than the 135,000 attendance on the closing day of last year. The directors themselves were gratified beyond measure.

The final day directors' luncheon was one that talked not so much of the achievements of the present as of plans for the future. In this connection definitely tangible prospects loomed up. By Mayor Maguire, the chairman of the day, it was stated that the city would hope during the coming year to finance the new eastern entrance to lend assistance to the new machinery building, and to assist also with the proposed hydro tower.

WESTERN FAIR BORN YEAR CANADA BEGAN

Continued From Page 13.

has since that time proved a great drawing card.

"The exhibition of 1895 was held from September 12 to 21, and it was in this year that disaster first overtook the association. The evening prior to the opening a fire broke out which destroyed the carriage and poultry buildings, and although the exhibits were all saved, the loss was considerable. Temporary quarters were provided in tents and other buildings, and the Fair progressed as though nothing had occurred. Following the fire new horse and cattle barns, sheep and swine pens were constructed, the city council voting $25,000 for this purpose.

"The following year all records were broken, the receipts being over $4,000 in excess of 1895. The new buildings had been built and partly paid for, and the year ended with a credit balance of $928.70. During these years Captain A. W. Porte had been president, but in 1897 he resigned to leave town, and he was presented with a gold watch and chain by the board.

"In 1888 a credit balance of $8,496 remained, and it was decided to increase the prize list, after placing $5,000 in a reserve fund. Up till 1905 everything went along gaily, every year showing a credit balance, although in some cases it came pretty close to a low level.

Appointed Secretary in 1905.

"In 1905 I was appointed secretary, and have acted as such ever since that time, watching the Western Fair grow and grow until now I don't know where it will stop. That year there was a large expenditure of money on grounds and buildings. A system of sewerage was installed and large lavatories built, as well as a large addition to the horse barns. The following years, to the end of 1910, much building was carried on, new open stands, building for cement exhibits, and a cold storage system installed for dairy products. Up to the end of 1910, as far as my records show, the city had expended over $125,000 and the association over $80,000 on grounds and buildings. Thousands of dollars had been paid to help of all kinds, and over $350,000 had been given out in prizes.

"The next big disaster that occurred, as far the Fair was concerned, was in 1913, when fire again destroyed many of the buildings, as well as the grandstand and open stands. Several frame buildings near Campbell street, stables and other sheds were destroyed, and the grounds assumed a more or less dilapidated appearance. Nothing daunted, however, the association and the city got together and decided to go right ahead and erect newer and more substantial structures.

New Stand In 1914.

"In 1914, I think, the new concrete stand was built and opened, while it seems to me that every year since that time some building or other is going up. I am now looking forward to the time when we may boast of all our buildings being the same as the Manufacturers' Building, opened this year.

During the war things were not quite so bright, but it seems as though this year the association has emerged triumphant over all difficulties, and has set a mark that will have to be aimed at pretty hard in future years, if it is to be surpassed.

"Reminiscences of many years as secretary? Why, they would fill a book, and then I would be able to tell more. You see, I meet nearly every exhibitor at some time or another, and from time to time I have to act as arbitrator between prize winners and judges, or such like. Then I have to see that all the concessions live up to the terms of their agreements and pay their fees promptly. Not a year passes but that I have to adjudicate in some matter, such as the placing of a tent or a lunch counter or something of that kind. It is these things which relieve the strain of the remaining year's work.

"You see, I work for 51 weeks of the year getting things ready, and when Fair week comes along, I want to have nothing but admiration spoken for the efforts of the men who are behind it. To exhibit one week after so many months of hard work, seems very little to us, but it is enough.

"And this year we feel that a new era has started. Our new building is one that the city may justly be proud of, and the whole fair far exceeds any of the past, either in my memory or in the records which have been maintained.

"Yes," concluded Mr. Hunt, "the Western Fair has had its ups and downs, but look at what is out there now. You would never think that at times it has been hard slugging to make it go, but go it has and will."

BOY DIES OF INJURIES WHEN GAS EXPLODES

Associated Press Despatch.

Ottawa, Sept. 9.—Retail prices of Jun., 15, only son of the president of Armour & Co., is dead as the result of a wound received when his shotgun was accidentally discharged as he used it as a club to ward off an attack by a bull. With him was A. Watson Armour, Jun., 15, son of the vice-president of Armour & Co., who shot the animal and drove it off when it attempted to gore the fatally wounded boy. The boys were out pigeon shooting when the animal attacked them.

ENROLLMENT INCREASES IN SARNIA COLLEGIATE

Special to The Advertiser.

Sarnia, Sept. 9.—A total enrollment of 725 students is reported by Principal D. A. Campbell of the Sarnia Collegiate Institute and Technical School, an increase of 40 on last year's registration.

The board of education has appointed Grace Menzie of Sarnia to the position of school nurse, formerly held by the late Miss Barrie. The salary is $1,500 a year. W. A. Goodbourn was appointed treasurer to the board to succeed Rev. B. Weaver, at a salary of $500.

A Feature of The Western Fair

WHICH WILL BE A SOURCE OF PRIDE TO LONDONERS, IS THE EXHIBIT OF

London-Made Hosiery

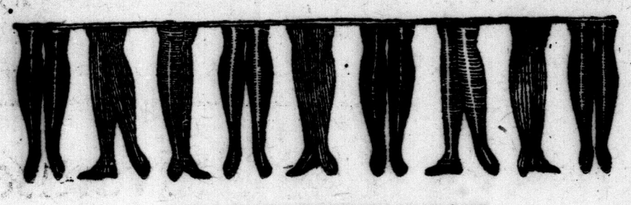

THE LINES EXHIBITED INCLUDE

London Beauty *London Lass*
London Scout *London Lad*
London Lady *London Infant*

SEE THIS EXHIBIT IN THE NEW
MANUFACTURERS' BUILDING
EXHIBIT NO. 268.

LONDON HOSIERY MILLS

LONDON, CANADA. LIMITED.

An Imposing Display of "Canada's Greatest Piano"

VISITORS to the Western Fair will find in the Manufacturers' Building an imposing display of the Gerhard Heintzman, "Canada's Greatest Piano." The latest designs in Uprights, Players and Grand Pianos are on exhibition.

You will take pleasure testing their exquisite tone, and in gathering in their faultless lines.

And remember, they are ALWAYS at our Showrooms on Dundas Street.

Gerhard Heintzman

LIMITED.
222 DUNDAS STREET.

Open Now

New Tables ready for you.
Spend some of your leisure here.

Delightful Recreation
It Trains the Eye

New English Billiard Tables, New Pocket Billiard Tables. You will find the very best provided for your gentlemanly recreation.

FAIR VISITORS RECEIVE A WELCOME

RALPH'S POCKET BILLIARD PARLOR.

RALPH BENENATI, Proprietor.

150 Dundas St., Over Todd's Fashion Craft.

Front and Rear Entrance, Dundas and Carling Streets.

PRINTING *that pulls the crowds*

GOOD PRINTING is the silent salesman. It will gain an entree where even the best of 'em fail to enter. But you must have good Printing to put across this favorable impression.

We, as specialists, are recognized for our quality work—work that will stand the test under all conditions.

And in addition to turning out all jobs promptly, our prices are unusually moderate. A trial will prove convincing.

See the

Meihle "Vertical" Printing Press

the wonder of the age. Don't fail to see it in operation at our exhibit.

HAYDEN PRESS Ltd.

Cor. York and Wellington Streets.

Announcing

the most comprehensive and complete showing of Pianos and Phonographs ever displayed at the Western Fair.

Pianos

Steinway
Nordheimer
Newton
Karn
Gulbransen

Grands, Uprights, Player-Pianos

Phonographs

Edison
McLagan

Concert, Upright and Console Phonographs

PIANO EXHIBIT IS IN THE CRYSTAL PALACE

to the right of the main entrance.

PHONOGRAPH EXHIBIT IS IN THE ANNEX.

We cordially invite visitors to the Western Fair to visit our exhibits, duplicates of which may also be seen at our downtown store.

SPECIAL PRICES. EASY TERMS.

W. McPhillips LIMITED

238 DUNDAS ST. LONDON.

While in town visiting London's Greatest Fair, you should come to the Artistic Ladies' Wear Co.'s New Shop and view

FASHION'S FIRST FAVORITES

Garments presenting features which lift them above the ordinary, combining a striking originality in style ideas and the most luxurious fabrics of the season. While drastic changes in lines have taken place, yet the new style changes have been adapted without being fantastic and impractical.

FEATURING.

New Quality Coats

$35 and $45.

A presentation which presents specialized preparation for discriminating patrons. Coats made of the finest of Duvetyne and Velours. Youthful, slender and softly clinging at the shoulders, often widening into a circular flare at the hem. All trimmed with fur collar and cuffs and most artistically embroidered. All sizes to 48.

EXCLUSIVE GOWNS

For Afternoon, Dinner and Evening Wear.

In this department you will find the largest assortment of Gowns shown in any establishment. Gowns developed in the very finest of fabrics such as charmeuse, georgettes, cantons, satin crepes and satin faced materials designed by the very best domestic and foreign designers, as well as many direct importations from France, and you will find prices much lower than you would expect.
$19.75, $25, $35 and $49.

Other remarkable values in Coats, $19.75, $25, $50, $75 and up.

Nuxite Hosiery featuring 3 remarkable values. 98c, $1.50 and $2.00.

Extraordinary values in Tailored Suits ..... $35 and $45

Artistic Ladies' Wear Co.

NEW STORE, 158 DUNDAS ST.

STOCK MARKET PRICES SHOW LITTLE CHANGE

Disaster in Japan Has Failed To Upset Financial Situation.

BONDS ARE INACTIVE

Slight Consideration Given Franco-German and Greco-Italian Troubles.

By STUART P. WEST.
Special Correspondent of The Advertiser.
Copyright.

New York, Sept. 8.—Every other consideration has been overshadowed in the financial markets of the last week by the tremendous disaster to Japan. Perhaps it was fortunate that the Labor Day holiday, intervening between receipts of the news and resumption of trading, gave space for assimilating the news and judging its effect on business, but, at least, the markets most affected withstood the shock in a remarkable way.

Full realization was given to the fact that many of the losses to trade would be compensated by the additional supplies which Japan will need, not only for immediate relief, but for rehabilitation. Many people questioned whether too much stress was not being placed on these temporary advantages, in comparison with the undoubted destruction of property and capital and the certain loss of a certain portion of international trade for a long period.

The fact remains that the level of prices on the stock exchange, outside of some specialties affected particularly by individual conditions, remained about the same as on Sept. 1, before the disaster occurred. The trading of the week made it apparent, however, that one effect of the tremendous news events has been to drive the general public out of the market for securities.

Investors Show Hesitation.

Individual investors were not frightened into tossing their holdings overboard, but, on the other hand, they showed unmistakable inclination to pause and consider cause and effect before taking on new commitments. With the market thus left in the hands of the professional element, trading was featured by the taking up of specialties and the resumption of pool operations, resulting in the irregularity which such operations entail. This was exemplified by the speed with which short interests in some of the industrials run to cover on the first hint of favorable trade development.

European News Not a Factor.

The dominant effect of American trade news was fully exemplified. Practically no attention was given to the developments in the dispute between Greece and Italy and the action of the council of the League of Nations in the controversy. Even less consideration was given to the situation in the Ruhr. The foreign exchanges failed to reflect these factors by an exceptional fluctuation, with the exception of the German mark. The mark, however can hardly be considered a standard of currency in dealings with foreign nations. Its violent fluctuations this week have shown that it is impossible to use it as a measure for computing business transactions. The terrific expansion of the paper currency issued continues, and makes all estimates regarding the German budget valueless. Taxes may be fixed, but before they can possibly become operative the standard has changed, so that they're inadequate.

Trade Improvement Discounted.

It is a question vigorously debated, however, whether the advance in stocks from the low period of late July until Sept. 1 has not just about discounted the trade improvement and earning prospects for the near future. The record freight loadings continue unparalleled in railroad history, and the traffic probably has to reach its peak. This fact, however, is counterbalanced to some extent by the fact that net earnings of the class one roads have fallen slightly from previous levels in recent weeks.

Operating efficiency undoubtedly has increased in proportion to the carrying out of equipment programs. Up to Aug. 15, 103,374 new freight cars were installed in service. At that date 80,385 new cars were on order, with deliveries being made daily. The roads also put into commission 2,364 locomotives up to Aug. 15. The roads seldom have been in such good shape to handle the harvest and other freight, for they have somewhere around 75,000 surplus cars available for service.

Steel Industry Stimulated.

The improvement programs of the railroads have been a stimulant to the steel industry, for the tonnage of rails booked has been extremely heavy. The Steel Corporation now is operating at about 87 per cent. Wage adjustments coincident to the abolishment of the twelve-hour day are being made without friction, and prices so far have not shown indication of advance.

Both grain and cotton have shown strength in the past week, while silk and wool have advanced. Conditions affecting production and consumption have been such that the elimination of Japan as a buying factor in cotton and wool was nullified, while quotations offered no detriment to wheat. Perhaps the effect of the Japanese disaster will be felt more severely in the American silk industry than in any other line, but the suspension of trading in raw silk has given manufacturers and dealers a chance to take account of the situation and fortify themselves for future conditions.

GOVERNMENT LOANS

Wood, Gundy & Co. furnish the following prices and yields, Monday, Sept. 10. Close;

Year	Bid	Ask	Yield
	5½% Victory.		
1923	100.30	100.40	4.67
1924	100.90	101.05	4.88
1927	103.20	103.30	4.68
1933	105.75	105.85	4.71
1934	103.45	103.55	5.06
1937	107.90	108.00	4.70
	5½% Renewal.		
1927	101.90	102.00	4.98
1932	102.70	102.80	4.79
	5% War Loan.		
1925	100.80	100.90	4.88
1931	101.35	101.45	4.80
1937	102.70	102.80	4.70

CANADIANS IN LONDON

Reported for The Advertiser by Johnston & Ward.
London, Sept. 10.

Brazilian Traction	46⅝
British Empire Steel	6
Canada Steamships, voting trust	14½
Canadian General Electric	108
Canadian General Electric	108
Canadian Pacific Railway	158
Dominion Steel, com.	27
Erie Railway	15⅝
Hudson's Bay Company	51½
Shawinigan Water & Power	124

DETROIT DISCOUNT RATE

Special to The Advertiser.
Detroit, Sept. 9.—Detroit clearing-house banks' uniform rate of exchange on Canadian currency for Monday will be at a discount of $2.40 per $100.

MONEY

Associated Press Despatch.
London, Sept. 8.—Money, 3¼ per cent. Discount rates—Short bills, 2⅞ to 3¼ per cent; three-month bills, 3¼ to 3 5-16 per cent.

EXCHANGE RATES

Associated Press Despatch.
New York, Sept. 10.—Sterling exchange irregular. Demand rates—in cents—Great Britain, 452⅝c; France, 5.67½; Italy, 4.40¼; Germany, .000002. Canadian dollar, 2 7-16 per cent discount.

GOLD AND SILVER

Associated Press Despatch.
London, Sept. 8.—Bar silver, foreign, per oz., 31 7-16c per oz. Bar gold—Per oz., 91s 2d.

Associated Press Despatch.
New York, Sept. 8. — Foreign bar silver, per oz., 63½c.

How the Stocks Closed Today

New York

Reported for The Advertiser by Jones, Easton, McCallum Co. New York, Sept. 10—Close.

Stocks.	Open	High	Low	Close
Ajax Rubber	67⅛	67⅛	67⅛	67⅛
Allied Chemical	67½	67½	66½	66½
Allis-Chalmers	44¼	33½	44¼	44½
Am. Ag. Chemical	133½	34½	33½	34½
American Can	99	99⅝	98⅛	98½
May Stores	78⅜	80	78⅜	80
Continental Can	52⅜	55	52¼	55
Am. Int. Corp	19½	19⅞	19½	19¾
Am. Locomotive	74½	75	75¼	75¼
Am. Smelting	55½	60¼	58¼	59⅞
American Steel	36⅞	36⅞	35½	36⅞
American Sugar	66	66	66	66
Am. Sumatra	24	24	24	24
Am. Tel. & Tel	125	125	124⅞	125
Am. Tobacco	149	149	149	149
American Zinc	9⅛	9⅛	9⅛	9⅛
Anaconda Copper	40	42⅜	40	42
Atchison Ry	98	98¼	97⅜	98¼
Atlantic-Gulf	16½	16⅝	15	15
Brooklyn Transit	25½	27	26½	26⅝
Baldwin Loco	123⅝	125⅛	123½	124⅝
Baltimore & Ohio	50½	50⅞	50¼	50¼
Beechnut Pack	73½	73½	70⅞	70⅞
Bethlehem Steel	53¾	54½	53½	54⅛
Kayer Co	40½	41½	40½	41
Schulte Stores	94	94	93¼	93¼
Butte & Superior	15	16	14½	14⅝
Cal. Packing	79½	79½	79½	79½
Cal. Petroleum	20	20⅝	20	20⅛
C. P. R.	143	143¼	142⅝	142⅞
Central Leather	19⅝	19⅝	19⅜	19⅝
Cerro de Pasco	41⅞	41⅞	39⅞	41⅛
Chandler Motor	53	54¼	53	54⅛
Ches. & Ohio	63½	63⅝	63½	63⅞
Chicago & Alton	3	3	3	3
Chicago & G. W.	4½	4½	4½	4½
do, pfd.	10⅝	10⅝	10⅝	10⅝
Chile Copper	27⅜	27⅝	27⅜	27½
Chino Copper	17	17⅛	17	17⅜
Coca-Cola	76½	77	76½	77
Col. Fuel & Iron	29½	30½	29⅜	30½
Dela. & Hudson	109⅜	109⅝	109⅜	109⅝
Computing	74⅞	74⅞	74⅞	74⅞
Consolidated Gas	61⅜	61⅝	61¼	61⅜
Con. Textile	8⅛	8⅜	8⅛	8⅜
Corn Products	127	127⅝	126⅞	127⅛
Cosden & Co.	30	31¼	30	30⅝
Crucible Steel	67	67⅜	67	67⅝
Cuba Cane Sugar	12	12⅛	12	12⅛
do, pfd.	45	45⅝	45	45
Cuban-Am. Sugar	28¼	28⅜	28	28⅛
Davison Chem.	48¼	49	48¼	47⅜
Dupont Powder	139	139	134	135½
Columbia Gas	34⅞	35⅛	34⅞	35
G. Northern Ore	30	30	30	30
Erie Railway	14⅜	15¼	14⅜	15
do, 1st pfd	23⅝	24⅛	23⅝	23⅞
Famous Players	75½	76⅜	75½	75⅝
Fisk Rubber	8¼	8¼	8	8¼
General Asphalt	33⅝	33⅝	33⅜	33⅜
General Asphalt	174½	174½	174	174
General Motors	15⅛	15⅝	15½	15½
Goodrich Rubber	26¼	26½	26¼	26½
G. Northern, pfd.	59	59	58⅛	58⅛
Gulf States Steel	87⅝	88⅝	87⅝	87⅝
Hudson Motors	26⅝	26⅝	26⅜	26⅝
Hupp Motors	20	20⅜	20	20⅜
Insp. Copper	28⅞	29⅛	28⅞	29⅛
Inter. Harvester	76½	76½	76½	76½
Inter. Marine	27	27	27	27
Inter. Nickel	12⅝	12⅝	12⅝	12⅝
Inter. Paper	34⅞	34⅞	34⅝	34⅝
Invincible Oil	9¼	9½	9¼	9½
Kelly-Springfield	33	33½	33	33⅛
Kennecott Copper	34¼	35½	34¼	35⅜
Lima Locomotive	66½	67⅜	66¼	67
National Enamel	63⅜	63⅝	63⅜	63⅝
Mack Truck	80	80⅝	78⅝	80½
McIntyre	16⅛	16⅛	16	16
Maxwell, A	43	43	42¾	42¾
do, B	13	13	13	13
Miami Copper	23½	24⅛	23½	24¼
Middle States Oil	5¼	5¼		5¼
Midvale Steel	28⅝	28⅝	28⅜	28⅜
M., K. & T.	11	11⅛	11	11⅛
Missouri Pacific	11⅛	11⅛	11	11
Mother Lode	9⅛	9⅜	9⅛	9⅜
National Biscuit	48	48	47¼	47⅞
National Lead	129	130⅜	129	129½
N. Y. Central	100⅜	100⅞	100¼	100⅝
New Haven	13½	13½	12¾	12⅞
Norfolk & West	105½	105½	104⅞	104⅞
North American	21⅞	21⅞	21⅝	21⅞
Northern Pacific	60½	60½	60	60
Eastman Kodak	105	105	105	105
Foundation Co.	69¾	72½	69¾	72
Pacific Oil	34¼	34¼	34	34
Pan-American, do, B	59⅝	60	59	59⅞
Pennsylvania	57⅜	58⅜	57⅛	57⅞
People's Gas	43	43	42⅝	52⅞
Pere Marquette	2¾	3¼	2⅝	3¼
Interboro Transit	92¾	92⅞	92¾	92⅞
West. Maryland	44	44	44	44
Pittsburg Coal	14⅞	15¼	14⅞	15¼
Fleischman	10⅜	10⅜	10⅜	10⅜
Pr. Steel Car	58⅜	58⅜	58⅛	58⅜
Prod. and Ref.	23	23⅜	23	23⅛
Punta Al. Sgr.	52⅛	52½	52	52¼
Pure Oil	18⅝	18⅝	18⅝	18⅝
Ray C. Copper	10⅜	10⅝	10¼	10⅝
Reading Co.	75¾	76¼	75½	75½
Replogle Steel	13⅛	13¼	13	13⅛
Republic Iron	50½	50⅝	49¾	49⅞
Reynolds Spring	23½	23⅜	23	23
Royal Dutch	45½	46¼	45½	46⅛
Mallinson Co.	31⅝	33½	31⅝	33½
Lehigh Valley	63⅜	63⅜	62¼	62¼
Sears-Roebuck	81	81½	80⅜	81½
Sinclair Oil	20⅞	20⅞	20½	20⅝
South. Pacific	88⅝	88⅝	88⅜	88⅜
Southern Ry.	34⅝	35⅜	34⅝	34⅞
Stan. Oil, Cal.	50⅜	50⅜	50	50½
do. N. J.	32⅞	32⅞	32⅝	32⅝
Stewart-Warner	88⅝	89½	88	88⅜
Stromberg	70⅞	71⅜	70⅞	71⅛
Studebaker	106	107½	105⅞	107
St. L. and S. F.	19½	20	19½	19⅜
Tenn. Copper	9⅝	9⅝	9½	9½
Texas Co.	41⅜	41⅜	41¼	41¼
Tex. Pac. Oil	8	8	8	8
Tex. and Pac.	19½	20⅜	19½	20⅛
Timken Roller	38	39½	38	39½
Tob. Products	83⅜	83⅝	83¼	83¼
Transcon. Oil	4	4¼		4¼
Union Pacific	130⅞	131¼	130⅞	131¼
U. S. C. I. Pipe	30½	31	30½	31
Retail Stores	75½	76	75½	76
U.S. In. Alco.	54¼	54½	53⅞	54
U. S. Steel	92⅝	93⅜	92½	93¼
Utah Copper	61¼	62⅞	61¼	62⅞
Van. Corp.	34¼	34¼	33⅜	33⅜
Vivandau, Inc.	18½	18½	18½	18½
Houston Oil	50⅞	51	50⅞	51
Westinghouse	60½	60⅝	60¼	60⅜
Marland Oil	27⅜	28	27⅜	28
Miss. Pac. pfd.	30⅝	30⅝	30¼	30¼
Willys-Overland	7	7⅛	7	7⅛
Woolworth	255	260	255	259⅜
Virg Chemical	11¼	11⅜	11¼	11⅜
Wabash	9¼	9¼	9	9
do, A	28¾	29⅜	28⅝	29
Reynolds Tob.	67	69¼	67	69¼
Overland pfd.	69½	69½	69½	69½
Wilson & Co.	23⅜	23⅜	22½	23½
St. Paul pfd.	29⅜	30	29½	29½
Mex. Seaboard	8⅞	9½	8⅞	9½
Phillips Pet.	23⅞	24	23⅞	24

NEW YORK CURB

Reported for The Advertiser by Johnston & Ward.
New York, Sept. 10.

Stocks.	Bid.	Ask.
Anglo Oil	14¼	15
British Tobacco	24	24¼
Carib	3½	3⅝
Dubilier	11½	11⅝
Durant of Delaware	38⅝	40
Goodyear Rubber	10¼	10½
Gulf States Steel	47½	48
Imperial Oil	96	97
International Petroleum	15	15¼
Midvale Steel	16½	17
Mutual Oil	9⅛	9¼
New Cornelia	17¼	18
Peerless	38	40
Pennock	11½	11¾
Radio	3⅛	3¼
Standard Oil of Indiana	52½	52¾
do, New York	38½	39
United Verde	29	30
Vacuum Gas	45½	46

UNLISTED SECURITIES

Furnished by A. J. Pattison, Jr., & Co. Toronto, Sept. 10.—

Stocks	Bid	Ask.
Abitibi Gen. Mtge., 6 s	95.25	96.60
Alta. Pac. Grain, com.	104.00	110.50
Bay Sulphite P and P 6½	....	98.00
Bromp. P and P, 8's, 1942	108.50	110.00
Can. Machinery, 6's	71.50	80.00
Can. Starch, pfd.	....	50.00
Can. Steamship 7's, 1942	95.50	96.50
Cockshutt Plow, pfd., 7 pc	40.00	42.50
Dom. Iron & Steel 5's, 1939	75.00	78.50
Dom. Power, pfd., X D	92.00	94.00
Dunlop Tire 6's	99.25	....
Durant Motors	7.75	8.50
Eng. Elec. pfd., 40 pc bonus	....	70.00
Excelsior Life	27.00	....
Great West Life	220.00	....
Gunns, pfd.	30.00	33.00
Harris Abattoir, 6's	99.25	....
International Milling, 6's	96.00	97.75
King Edward Hotel, 7's	87.00	90.00
Lambton Golf	450.00	475.00
Massey Harris	44.00	48.50
Mount Royal, com.	....	25.00
North Mex. Develop., com.	9.25	10.75
Nova Scotia Steel, 6 pc deb.	85.00	88.50
Robt. Simpson, pfd.	89.00	92.00
Spanish River, 8's, 1941	105.00	106.50
Sterling Bank	89.00	....
Toronto Paper, 6's, 1942	93.00	....
Trusts & Guarantee, 6 pc	....	76.75
Whalen Pulp, pfd.	17.00	19.25

Toronto

Canadian Press Despatch.
Toronto, Sept. 10.

Sales	Stocks:	High	Low	Non
490	Brazilian	43	42⅝	43
13	Bird, pfd.	91	91	91
30	Bell Telephone	125	125	125
5	Can. Bread, pfd.	92⅞	92⅞	92⅞
5	Canada Cement	84½	84½	84½
10	C. P. R.	147½	147½	147½
5	City Dairy	150	150	150
16	Consumers' Gas	162½	162½	162½
40	Duluth-Superior	39½	39½	39½
55	Mackay	111½	111¼	111¼
22	Maple Leaf	41½	40	40
2	Rogers, pfd	83¼	85¼	85¼
100	Sales Book	40	39	40
10	Steel of C., pfd.	99⅜	99⅜	99⅜
	Mines:			
100	McIntyre	16.50	16.50	16.50
	Banks:			
49	Hamilton	177	176	176
15	Imperial	171	171	171
26	Royal	218½	218½	218½
29	Standard	170	170	170
1	Can. Permanent	187½	187½	187½

Reported for The Advertiser by Johnston & Ward.
Closing prices:

	Bid	Ask
Lake S 335	340	
Mutual O 9		9½
Mackay 110		111½
do pfd 67		68
McIntyre 1640		1660
Maple L 40		....
do pfd 70		....
M-On G 40		....
Penman 141		....
Que Rail 17		18
Riordon 2		2½
Span R 91½		92¼
do pfd 101¼		102¼
St C C 67⅜		....
do pfd 97		99⅜
Ticketts 50		....
do pfd 90		91½
Teck-H 113		115
Vipond 72		72½
Win Ele 31		33½
West D 23½		26
West H 300		320
Dom G		95
Lauren'e 94		95
Can St 14		15
do pfd 47⅜		48¼
New Ray 44½		45½
Gold R 2¼		....

FOREIGN EXCHANGE

Reported for The Advertiser by Johnston & Ward.
New York, Sept. 10.—Close.

Par.		Demand	Cables
$4.86.66	London	$4.53¼	$4.53½
19.20	France	5.60	5.61
19.30	Belgium	4.60	4.60½
19.30	Italy	4.37½	4.38
19.30	Switzerland	17.95	17.97
40.20	Holland	39.21	39.24
19.30	Spain	13.40	13.42
23.80	Germany	40,000,000	to $1
26.80	Sweden	16.13	16.17
26.80	Norway	....	....
26.80	Denmark	18.14	18.18
32.44	Brazil	9.67	

PARIS BOURSE.

Special Cable to The Advertiser.
Paris, Sept. 10.—Prices were firm on the bourse today.
Three per cent rentes, 57 francs 85 centimes.
Exchange on London, 80 francs 77 centimes.
Five per cent loan, 74 francs 85 centimes.
The U. S. dollar was quoted at 17 francs 83½ centimes.

STANDARD EXCHANGE

Reported for The Advertiser by Jones, Easton, McCallum Company Toronto, Sept. 2—Close.

Stocks.	Open	High	Low	Close
Baldwin	6½	6¾	6½	6¾
Buckingham	7	7	7	7
W. D. Lake	25¼	26	25¼	25½
Clifton	17½	17½	17½	17½
Dome Mines	37⅜	37⅜	37⅜	37⅜
Gold Reef	2¼	2¼	2¼	2¼
Hattie	12	12⅜	12	12
Hollinger	11.70	11.70	11.65	11.70
New Ray	44½	44½	44	44
Lake Shore	340	340	340	340
Preston	12	12	11⅜	12
Teck-Hughes	115	115	113	113
Vipond	72	73	72	73
West Tree	8½	8½	8½	8½
Wasapika	6	6	6	6
Crown Res.	59	59½	59	59½
Castle Treth.	25½	25½	25½	25½
Rose	28	28	27	27
Mining Corpn.	265	265	263	265
Nipissing	560	560	560	560
Beatty	10⅜	10⅜	10½	8½
Vickers	30½	31	30½	31
Keeley	180	180	180	180
Lorraine	18	19½	18	19
Bidgood	7¾	7¾	7⅞	7⅞
Matchewan	40	40	40	40

Montreal

Reported for The Advertiser by McDougall & Cowans.
Montreal, Sept. 10.

Morning sales:

Sales	Stocks:	High.	Low.	Noon
5	Atlantic Sugar	15	15	15
385	Brazilian	43⅛	43	43⅛
10	Brewerles	50	\0	50
35	Cement	84⅜	84½	84⅜
35	Canada Car	22	22	22
60	Can. Steamships	15	15	15
90	Illinois Traction	52½	52	52
2	Montreal Tram	150	150	150
269	Montreal Power	122	122	122
15	Shawinigan	119	119	119
165	Spanish River	92½	91⅜	91⅜
1	Steel of Canada	67⅜	67⅜	67⅜
130	Textile	65	65	65
25	Toronto Railway	80	80	80
	Preferred:			
60	Canada Car	76	76	76
80	Can. Steamships	48	48	48
90	Spanish River	101¾	101¾	101¾
30	Asbestos	72	72	72
5	Tucketts	91	91	91
12	Lake of Woods	117	117	117
25	Dom. Steel	74½	74½	74½
	Bonds:			
1	Molsons	160	160	160
1	Royal	218½	218½	218½
	Bonds:			
14000	Victory, 1924	10100	10100	10100
4000	do, 1933	10585	10585	10585
2000	do, 1934	10350	10350	10350

Reported for The Advertiser by Johnston & Ward.
Closing prices:

	Bid	Ask
Abitibi. 63½	64	
do pf 100	....	
Asbestos	49½	
do pfd	73	
At Sgr	17½	
Bell T 124	124⅝	
BC Pck 15½	....	
Braz T 43½	44½	
BE Steel 6	8	
1st pf 60	....	
2nd pf 17½	....	
Brompton 43	43⅛	
C. Car 21	....	
do pfd 74	76	
Cement 84¾	85	
do pf 103	....	
C Con.	90	
Can Cot 107	110	
C G El 101	102	
Can SS 14½	15	
do pfd 48	48⅛	
C Min. 26⅜	27	
Cub C S 5	6	
do pfd 26	....	
Dat U R 87½	....	
Dom B 63	....	
D Can. 29	....	
D Glass 95	96	
D Tex. 64	66	
H Smith ..	75	
LWoods 159	160	
M'kay. 111	113	
Mon LH 122	122½	
Ogilvie 274	....	

	Bid.	Ask.
Ot. L H 84	....	
Penman 142	....	
Price	....	43
Quebec	17¾	19
Riordon	....	1¾
Shawini	....	119
St M P 105¼	....	
Spanish 91⅜	93	
do pfd. 101	101⅝	
St L F. 52	53	
St Can. 68	69	
Tor Fer 80¼	....	
N Brew 50	52	
WinElec 32	33	
do pfd 84	85	
Tw City 66½	....	
Wayag. 40	45	
War Loan.		
1925.. 10065	10075	
1931..10120	....	
1937..10265	....	
Victory.		
1924..10100	....	
1927..10310	....	
1932..10265	....	
1933..10585	10590	
1923..10035	....	
1934	10365	
1937..10770	....	
Banks:		
Com'rce 190	191	
Montr'l 232½	235	
Royal .218½	....	
Molsons 156	160	
Dom	202	
Union ..110	....	

MONTREAL UNLISTED SALES.

Can. Ind. Alcohol, 5 at 17¼.
Dryden, 5 at 13.
Frontenac, 68 at 43, 5 at 45, 92 at 50.
Riordon, preferred, 50 at 2.
Argonaut, 600 at 67.
Hollinger, 550 at 11.60.
Sou. Can. Power, preferred, 10 at 99.

SALVATION ARMY HEAD IN LONDON GIVEN WELCOME

Brigadier Amnond Returns to City After Absence of Twenty-Four Years.

Brigadier Amnond, who has succeeded Brigadier Creighton as head of the local division of the Salvation Army, arrived in the city Friday and was officially welcomed on Sunday by local Salvationists.

Brigadier McAmnond has recently been in command of the North Bay division of the Salvation Army and comes back to London after an absence of 24 years. In 1899, he was head of the local corps.

"During the past 24 years London has made great strides," said Mr. McAmnond. "Upon my arrival in the city on Friday I was struck with the cleanliness and beauty that everywhere prevailed. I was more than pleased to note the good work the Salvation Army has done since the last time I was here. Bethesda Hospital is a credit to the local corps, and the growth of the army from a small band of soldiers in 1899 to the present large corps is a credit to past brigadiers who have been in charge of the local division. London has grown tremendously, and it is one of the prettiest cities in Canada."

Brigadier McAmnond's large district of the north, stretching from the headquarters at North Bay as far west as Armstrong, including Timmins, Cochrane, the Soo, Muskoka district, and up into the extreme north, is probably one of the hardest districts to handle in Canada. According to Mr. McAmnond it is one of the wealthy districts in this country, and the people of the south do not realize its possibilities.

"The immense pulp and mineral resources should attract many settlers to that district, but because of tales of the extreme cold and the dangers existing, such as forest fires, people of the east are afraid to venture into the northlands, and, consequently, the population required to develop the north is not very large."

Brigadier McAmnond was in Haileybury at the time of the great forest fire, which entirely swept the little town, and left its inhabitants with poverty and famine. "The optimism of the people of Haileybury was remarkable," the brigadier said. "They are now diligently working to build up their homes. A new postoffice and court house is being erected, and they are seeing to it that this time the structures will be absolutely fireproof. All of the underbrush within a radius of one mile of the town is being cleaned up and every prevention against a repetition of the fire is being guarded against. The help Londoners and people of the south rendered during the period of famine was wonderful."

Brigadier McAmnond spent Sunday afternoon touring the city and meeting old acquaintances of 24 years ago.

ROTARIANS HOLD ROUSING LUNCHEON AT WESTERN FAIR

Club Members Gather in Knox Presbyterian Church Dining-Hall.

As is the custom on the opening of Fair week, the Rotary Club held their regular weekly luncheon in the Knox Presbyterian Church dining Hall at the Fair grounds. A number of the Rotarians were forced to divide their allegiance between the Rotary luncheon and that of the Fair board in the General Buildings. And also, several of the directors were guests of the Rotary Club in the Knox Church tent.

The meeting, without formal program, and presided over by "Bill" Yendall, in the absence of both the president, Dean Sherwood Fox, and the vice-president, E. V. Buchanan, was the liveliest meeting of the year. J. H. Saunders, chairman of the Western Fair Board, and Mayor Wengeboth gave brief speeches relative to the successful opening of the Fair and the bright promise it holds. Mr. Saunders was also appreciative of the number of Rotarians who are backing the Western Fair both by exhibiting in it and in various other ways.

Mayor Wenige was emphatic in vouching for the continued backing of the city council.

"The Fair stood either to go ahead or to decay," he said. "We decided it had to go ahead, and so the council unanimously decided to give it the necessary financial backing. As far as lies within the means of the council, I know that policy will be continued."

Three rousing cheers for the ladies of Knox Church concluded a meeting at whih the major part of the program consisted of witty sallies on the part of all members themselves and at which there was a large and appreciative audience not only of Rotarians, but of bystanders, who crowded at the sides of the tent to learn the cause of all the merriment.

Inspector Tambling carried off the palm. This question he leveled at the head of Russ Taggart, the American consul, j answering it himself a few seconds later:

"I hear Ford's going to make a good president. How's that? He's got the makings of a Lincoln."

SERGEANT BARNHILL RECOVERING.

Sergeant John Barnhill of the London police force who accidentally shot himself in the hand Sunday, was on duty again this morning. He had the hand dressed this afternoon, Dr. Ernest Williams, being quite pleased with the manner in which the wound was healing.

PRICES RALLY SHARPLY OVER EUROPEAN NEWS

Possible Change of German Policy Arouses Interest On Wall Street.

By STUART P. WEST.

New York, Wall Street, Sept. 10.—Stocks today were pursuing a rather irregular course until the report reached Wall street toward the close of the second hour that Germany had abandoned her policy of passive resistance in the Ruhr. Confirmation did not seem necessary to arouse speculative interest, and the list developed renewed activity and prices rallied.

The advance was orderly, however, and was most noticeable in the coppers. They gained more than a point in most instances within a short time, on the idea that the copper companies would be among those to be benefitted.

Continued confidence in the money situation and favorable trade reports had evidently been discounted. The market absorbed with marked firmness what selling occurred and seemed inclined to turn its face toward constructive factors.

The coppers, notably Utah, Kennecott, Chile and American Smelters were in greater demand than they had been at any time during the summer and early fall. Germany, before the war, was the largest buyer of copper. It has been said all along that if this buying power were restored, it would react favorable upon the copper companies.

Southern Railway's outstanding strength on a large volume of business was a feature. This was due to high earnings, the report that a dividend would be paid before the end of the year and to the advance in cotton prices. Other railway issues were firm.

Continental Can, got to another new high and gave evidence of strong support. Earnings are at the rate of approximately $12 a share against the $4 dividend. American Can. also was strong most of the time.

Oil shares held their ground very well, with improvement in Sk

Bennett's Report Shows 11,062 Pupils In Schools

CONTINUED FROM PAGE 1.

Assessment Made in 1922—Total Amount of Assessment for the Year 1922, as Returned by Assessors.

	Land.	Buildings.	Business.	Income	Total.
Ward 1	$6,883,864	$10,771,235	$3,146,983	$1,759,150	$22,561,232
Ward 2	4,840,588	7,343,395	1,914,357	1,555,184	15,653,524
Ward 3	3,906,151	6,174,490	877,787	555,380	11,513,808
Ward 4	5,213,611	8,403,275	394,233	826,645	14,837,764
Annex 3	282,552	1,199,169	39,120	22,031	1,542,872
Annex 4	194,220	351,970	38,670	28,963	613,823

Assessment Made in 1923—As Returned by the Assessors.

	Land.	Buildings.	Business.	Income	Total.
Ward 1	$6,907,614	$11,498,945	$3,235,288	$1,895,643	$23,537,490
Ward 2	4,840,056	7,609,760	1,900,027	1,658,125	16,007,968
Ward 3	4,953,826	6,358,755	877,797	489,528	11,780,206
Ward 4	5,323,205	8,802,475	410,563	926,386	15,363,629
Annex 3	272,134	1,349,745	43,045	14,825	1,679,749
Annex 4	194,141	400,420	42,420	30,321	667,684

Above City Totals Compared.

Year.	Land	Buildings.	Business.	Income.	Total.
1923	$21,490,976	$36,020,482	$6,509,140	$5,015,128	$69,035,726
1922	21,320,986	34,243,534	6,411,150	4,747,353	66,723,023
Gain	$169,990	$1,776,948	$97,990	$267,775	$2,312,703

Statutory Exemptions.

	Land	Buildings	Total
1923	$2,435,125	$5,923,080	$8,358,205
1922	2,446,250	5,886,400	8,332,650

Decrease, $11,125; increase, $36,680; increase, $25,555.

Population.

Ward	1922	1923
1	13,737	14,046
2	10,187	10,055
3	18,735	18,556
4	18,710	18,910
Totals	61,369	61,567

Population gain—498.

The assessors report 9,511 entries on part two roll which is separate and distinct from the main assessment roll.

This roll includes owners and records of 1,590 dogs and 286 bitches.

It has 1,885 names for statute labor tax.

School Census Sheets.

On the school census sheets are recorded the names in full and age of each child and the name and address of the child's parent or guardian. The children's names are divided into groups according to age, from these statistics we find:

2,450 children from 5 to 7 years.
5,463 children from 8 to 13 years.
1,739 children from 14 to 15 years.
1,410 children from 16 to 17 years.

A total of 11,062 recorded, of these 10,088 are listed as public school pupils and 974 as separate school attenders.

Transfers of Property.

Transfers of property in 1922 were 1,703 which were assessed for $3,380,560, and selling prices, as recorded, were $4,449,599.

This year the eight months recorded so far have eclipsed the same period of last year.

This part of the office work is very important and takes a great deal of time to do correctly.

I note that the address of grantees is now given, as required by the amendment which is now in force, and which I recommended some time ago. These addresses will be a help in the preliminary work necessary for the preparation of the voters' lists from now on.

Correspondence.

The correspondence in connection with the department increases as the city grows in size.

The interest taken by other municipalities in our system of assessment is evidenced by inquiries received, and in several cases visits paid. At least one inquirer came from the State of Massachusetts.

The question of assessment is always a live one in every municipality, and if any municipality thinks another can aid them, or has ideas which would help them, they correspond on the subject.

Income Branch.

The income branch showed the advisability of making a specialty of this important source of revenue.

While most other cities report a decrease in assessment of income, the statistics as given by the income staff show an increase of income assessment of considerably more than a quarter of a million dollars to which, through the court of revision, was added a large amount not included in the above figures.

Income from mercantile and manufacturing stocks and income from business that was owned by partners did not show up as well as expected, on account of the business conditions of the past year (as the act is amended now so that income is assessed on the earnings of the previous year) next year's assessment should show an increase on returns from these sources, as business improves, dividends and profits naturally will be greater.

Over 25,000 forms were handled this year, which included checking, revising, etc., of each form, and this part of the work is growing, as it is compulsory that persons earning an assessable income must file a return. Next year there will probably be 35,000 forms to bring in.

Owing to the many amendments made to the Assessment Act during the last few years, it requires experienced help to understand the clauses governing income. I had an ideal assistant in the person of Assessor A. S. Glass. He devoted his spare time in studying the act in relation to income and knew the intricacies of it possibly better than any person in the city. His advice was freely taken by those who had the power of taking affidavits in connection with making out the income returns. His early and unexpected demise is not only a loss to his widow but a distinct loss to the city of London. Some of his suggestions in connection with the work cannot seem to be improved on.

This branch of the assessment department should be expanded, as only those who actually receive the income, over the exemptions, are required to pay, and no loophole or avenue of escape should be left open, as the act is framed on ability to pay.

Court of Revision.

The assessment commissioner and some of his help are obliged to attend the sessions of the court of revision, to represent and be on the defence on behalf of the city.

The court sits from time to time to hear appeals of anyone who considers himself unjustly treated.

In the year 1922, 23 meetings were held, 2,085 appeals dealt with of which 236 were refused and 1,849 allowed. These cases cover all complaints from petty appeals, such as dog tax or statute labor to appeals dealing with very large amounts. Last year a reduction of assessment was made of $326,807 and assessment added $70,517.

Appellants not satisfied with the decision of the Court of Revision may appeal to the county judge, in that case the city solicitor and the department act for the city.

This year appeals to the Court of Revision have not been so numerous as for the same period as last year, and two cases, only, have been appealed to the county judge.

These appeals to the Court of Revision do not include the large numbers of cases reviewed by the assessment commissioner and one of his staff, and settled amicably before the rolls are closed. All cases must be dealt with by the Court of Revision once the rolls are returned to the city clerk.

Apportionment of Taxes.

Under Section 134 of the assessment, the assessment commissioner, when persons buying and selling property cannot agree on their share of the taxes, has the authority to make the apportionment. Several cases were adjusted this year. The assessment commissioner forwards the information to the city treasurer's department and the apportioned tax can then be collected from the new owners.

Exempt Property.

Cases of property hitherto in the exempt column have been added to the taxable column of the roll.

A lengthy report on the question of property exempted by statute or otherwise is being prepared.

Miscellaneous Remarks.

The department has completed the field work for 1923, and the assessment rolls are in the hands of the city clerk. This does not necessarily mean the assessors' work is through.

As you are aware, it took much effort and co-operation on the part of the staff to get the work done on time, as no preparation had been made. For so small a staff it required superhuman efforts on their part.

It would be invidious to single out any special employee. All did their best, according to their position or ability.

Changing over the assessment system to the looseleaf method and the description of buildings to the card system will keep them hustling to get ready for the new assessment.

It has been my policy since assuming the responsibility of this department to run it as I would a business of my own, and everywhere that I could by system save the citizens money I have done so.

The salary expense of this department last year (23 on the staff) was $19,365.75. This year our staff has been reduced to nine, and the salary expense at the present rate would be about $12,000, and this in spite of the many handicaps and setbacks that have occurred this year.

The work, owing to the different method of taking a census of school children, has increased, and the municipal franchise act, making it an obligation for the assessors to put the name of (wife or husband, as the case may be) of tenants and owners on the roll, has increased the volume of that work very much over previous years.

Yours truly,
HENRY BENNETT,
Assessment Commissioner.

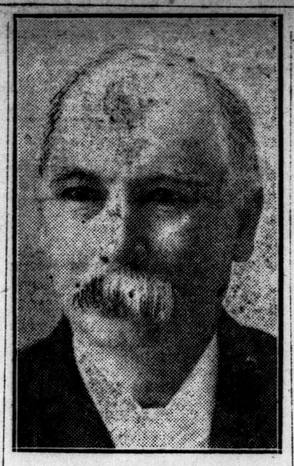

VETERAN CITIZEN DEAD.

London lost one of her distinguished citizens Sunday noon in the death of Henry nMacklin, who for many years has been a justice of the peace here. He was in his 88th year, and has been a member of the Synod of Huron for more than 40 years.

CITIZENS MAY SEE ECLIPSE OF SUN THIS AFTERNOON

Rare Phenomenon Expected To Be Visible Between 3 and 5 o'Clock.

WEATHER FAVORS

This afternoon between 3 and 5 o'clock the eyes of Londoners will be turned toward the heavens to see one of the rarest phenomena known in astronomy.

Just a few minutes before the afternoon newspapers are circulated on the streets the eclipse of the sun is scheduled to take place Only six or eight times in a century does an eclipse of this nature occur, and weather permitting, citizens will be given an opportunity of seeing for a few minutes a sight, ordinary in these parts, but wonderful in Mexico, California and the West Indies.

Totality Begins At Noon.

In Catalina Island, California, where Professor H. R. Kingston of the University of Western Ontario will watch the eclipse along with other Canadian scientists, totality begins at high noon—that is, about 5 minutes, 37 seconds before 4 p.m., London, Ontario, time. This city, however, is not in the path of totality and the marvelous spectacle in which darkness occurs, stars peep into view and the coronal display is visible, will be denied. The eclipse will begin about 3:12 and end at 5 o'clock here. At the middle of the eclipse in London the moon will cut nearly half way (about 45 per cent) across the sun's surface. While not spectacular, a partial eclipse is well worth observing. But one must be careful to use smoked glass and in no case view the sun with the naked eye.

According to Professor John Dearness, former principal of the Normal School, the last eclipse was on St. Patrick's Day, March 17, this year. Not for 40 or 50 years has London been in the path of totality which makes it possible to see the stars and other planets during the afternoon. "If the sun is clear we will see the lower half of the sun shaded," Prof. Dearness said. "We will see around the edge of the moon at the intersection of the sun's light. If the sun is strong it will be dangerous to look at it with the naked eye."

CURIOUS THRONG CATALINA.

Special to The Advertiser.

Catalina Island, Cal., Sept. 9.—Catalina Island is the Mecca tonight of thousands who have come to witness the total eclipse of the sun at 12:54 Monday noon. Tomorrow extra steamers from Los Angeles will bring vast throngs from the mainlands to Catalina Island whose curiosity has been stirred by the extensive advertising given the rare astronomical phenomenon scheduled to appear on Monday.

Accommodation in Catalina is taxed to the limit. In fact, the crowd is so great that steamship companies will not sell additionaal tickets.

40 Scientists Present.

Our station is about three miles from Avalon over a mountain road. About 40 scientists comprise our party. Most of them are from the leading observatories of the United States and Canada. One is from Japan and one from Spain. Associated with our expedition are the expeditions from Drake University, Des Moines; Carleton College, Minnesota; University of Wisconsin; University of Illinois; Harvard University, and several others. Extensive preparations have been made to observe the eclipse, about 30 major instruments being brought here for the event.

Moving pictures will be taken of the sight and for the information of the public a wireless station will broadcast all information giving the exact time of the eclipse.

The heat at our camp is excessive, it being 99 in the shade and 130 in the sun. The weather is a little uncertain, but probabilities are that clear skies will mark our observations tomorrow.

PREPARED FOR EMERGENCIES.

The cnoversation drifted to bootleggers and bootlegging. Said Wonne: "The bootlegger who would take the price that is now demanded for a quart and give you some imitation stuff in return is heartless. In fact, I think any bootlegger is such." Said Twoo: "I heart of one bootlegger who could not be accured of heartlessness, for he always gives every patron a tin cup and six pencils." "What's the idea?" "So you may start in busines sif you go blind."

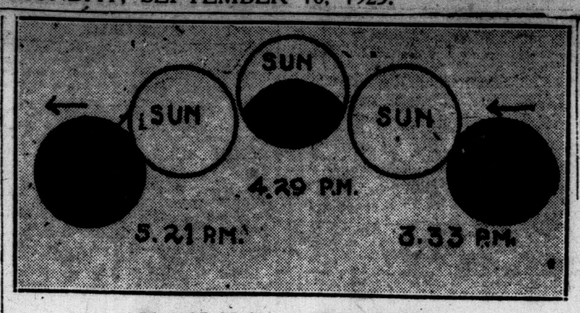

ECLIPSE OF SUN THIS AFTERNOON.

Scientists from all parts of the continent have gathered at Catalina Island, California, to witness the total eclipse of the sun, which is scheduled to take place this afternoon between the hours of 3 and 5 o'clock. The drawing pictured above depicts the path of the moon in front of the sun. The eclipse will be partically visible in London, although the path of stotality passes across Lower California and Mexico.

MUST PAY $5 WEEK TO AID IN KEEPING HIS WIFE AND CHILD

Police Magistrate Tells Charles Mossop Family's Support Comes First.

Should a man support his wife and then pay his doctor bills if he has anything left over, or should he pay the doctor first? Magistrate Graydon is of the opinion that the wife comes first, even if she is separated from her husband, and as a result of the magistrate's feeling in the matter Charles Mossop will have to pay his wife Isabel $5 a week starting next Monday. The cash will be handled by Police Court Clerk John Moule.

H. B. Neely who appeared for Mossop took the grounds that the magistrate had no right to try the case as there had been an agreement signed in 1920 by Mossop and his wife. His client had paid the money as long as he was able, but owing to sickness was out of work for some time.

Mr. Neely's objection was noted by the court and the decision may be appealed.

Mrs. Mossop in the witness box was questioned by her counsel W. B. Henderson. She stated she was married to Mossop January 8, 1908. Her husband had kept the signed agreement for one year and after that time she had received but $20. She had always kept the child. The father had never acknowledged his daughters' letters. At the present time she was keeping house for a Mr. Smith in St. Thomas and was getting $3 a week which was not sufficient to keep herself and child in clothing.

She stated that her husband made about $5 a day painting houses.

Cross questioned by Mr. Neely, Mrs. Mossop stated that she led an awful life with her husband.

Mr. Mossop in the witness box stated he took his wife back to live with him in 1919 on two conditions, namely that she would not have a certain girl live at the house and that she would not run him into debt.

The girl did come back to the h. and in his opinion she was not a fit person to live there. Mossop stated that he did not work from October 1922 till May of this year, being laid up with rheumatism, sciatica and trench fever. He was still taking medicine from the doctor.

"I've paid the doctor $85 and still owe him a lot," declared witness.

"Oh, so you did pay the doctor," observed Mr. Henderson.

The remark seemed to rile Mr. Mossop.

"Yes, I've paid my debts as well as I could. I paid my wife's out of my gratuity money when I came back from overseas and that's more than you can stick up," said Mr. Mossop as he levelled his gaze at Mr. Henderson.

"Personalities are not allowed here Mr. Mossop," declared the court and the episode was closed.

"How did you live all last winter? asked Mr. Graydon.

"My friends kept me," said Mossop. "I paid $5 a week board, but I haven't paid it yet.

"You have paid your doctor, and I can't see why you can't pay your wife. I am going to make an order for $5 a week from now on, to be paid into Mr. Moule," declared the court.

MUNICIPAL BOARDS MEET DESPITE FAIR ACTIVITIES

Members of the board of health are meeting this afternoon in regular session.

Contrary to previous announcements, all municipal gatherings during Fair week have yet to be officially cancelled. City Clerk Sam Baker stated today that as far as he was aware the regular meetings of the finance committee and the board of works will be held Tuesday and Wednesday, respectively. It is likely that the sessions will be held in the afternoon, however, in place of the evening.

PRICES SHOW FALL.

Canadian Press Despatch.

Ottawa, Sept. 10.—The index number of wholesale prices (weighted) compiled by the Dominion Bureau of Statistics was 153.3 in August, showing only a slight fall as compared with July, when it was 153.6. The year 1913 is reckoned as 100, and the index is computed from 238 price series.

MOULD THREATENS TO RESIGN POST ON FEDERAL UNION

Delegates Allege Attempt To Oust Him Before Labor Council.

OBJECTS TO LETTERS

The post-election controversery among the delegates of the London Trades and Labor Council assumed greater proportions today when Arthur Mould threatened to resign as a member of the Federal Union.

Delegate Mould was the Labor standard-bearer during the last federal election and is a delegate from the local federal union to the trades council as well as a delegate and very active worker in the Labor political field, the London Labor Party.

Drew Ire Upon Selves.

It was just after the last provincial campaign when F. D. Burke and Fred Young, treasurer and secretary respectively of the trades council drew unto themselves the ire of a majority of the councillors, not so much, it seems because they openly repudiated the Labor nominee, Dr. Stevenson, but because, their opponents charged, they used the name of the trades and labor council "as a lever to spread propaganda" for the Conservative candidate, Sir Adam Beck.

To The Advertiser today, Arthur Mould stated that he would not resign, however, until the question, still unsettled, receives the final consideration of the trades councillors, at their next regular session. "I will tender my resignation to the members of the federal union," he explained, "But whether they will accept it, is of course more than I can say. This will leave the question as a quarrel to be settled between the unions and the American Federation of Labor."

Delegate Mould charges that this latest development among certain of the delegates is just another move to oust him from the council because he is now a contractor, although he explains that for years he was an active working member of trade union organizations.

In the meanwhile, Delegate Mould assures that the controversy will have to be settled at the next session of the council. It will be the first item for consideration when the meeting opens he explains, as the council was debating the issue "as a committee of the whole," when they adjourned, as all had failed to notice the flight of time and had neglected to move the legal adjournment of time.

Delegate Mould took vigorous objection at the last session to letters alleged to have been sent to the A. F. of L. authorities at Washington accusing himself and others as being "Reds" and "a decided menace to local Labor interests."

Mr. Mould says that he will resign when the time comes. If he carries out his threat the controversery will be projected into wide channels.

FINDS ALL FAIR ANIMALS ARE IN FINE CONDITION

Every animal in the live stock exhibitions, the shows, or other things using these animals, are in perfect condition, according to Humane Inspector G. A. Tustin, who this morning stated that he had inspected all beasts on the grounds.

Yesterday and Saturady night Mr. Tustin said he had looked over 315 head of cattle and that they had all been in first class shape. The other classes are also in the same condition.

The various animals with the Johnny Jones shows have also been inspected and passed. Mr. Tustin stated that these would be inspected daily, both as to condition and quarters.

NO PUMPING

NO PUNCTURES

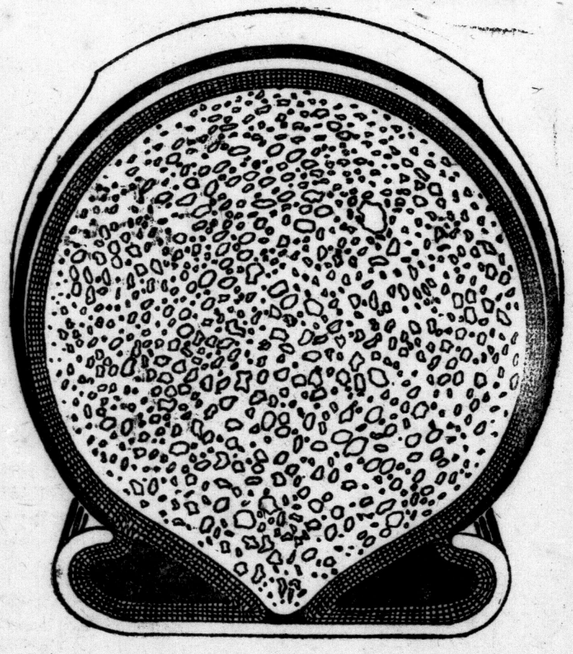

NO BLOWOUTS

NO SPARES

The AERO CUSHION TIRE is an inner tire, circular in form, moulded in size and shape to fit the outer casing, composed of pure Para Rubber, highly porous, which makes it very light and resilient. This tire rides as easy as the present air tire when inflated and at less pressure than required.

Blowouts and Punctures are absolutely impossible, owing to the confinement of the air in millions of pores.

When one set of casings are entirely worn out the AERO CUSHION INNER TIRES are transferred to another set at a nominal charge.

Ask Our Users

Sold from Coast to Coast with over 300 Agents in Ontario. See Exhibit at Booth No. 24, Manufacturers' Building.

Aero Cushion Inner Tire and Rubber Company of Ontario, Ltd.

WINGHAM, ONTARIO. Local Agent—453 Talbot St., London.

You Must Conserve Fuel

IN THE NEW

MANUFACTURERS' BUILDING AT THE WESTERN FAIR

YOU WILL SEE

The Robb Coal Carburetor

A very simple, scientifically-designed device attached to your present equipment, priced very reasonably, to improve the combustion in boilers, heaters and furnaces, for factories, schools, warehouses or homes when using anthracite, bituminous coal or coke. Savings in fuel recorded as high as 35 per cent, with better distribution of heat. It will pay for itself in the first year of operation or less.

Distributors for Western Ontario.

Yeates Machinery

PHONE 3615. 260 BURWELL STREET, LONDON.

CHEVROLET

Follow the crowd and see the new Superior Chevrolet 1924 Models in the new building at the Fair Grounds. Our exhibit will be the same as that which was on display at Toronto National Exhibition, and which was the cause of much favorable comment

There have been several very important improvements, and the Chevrolet Superior is now the lowest priced, most fully equipped car on the market. You are cordially invited to visit our booth at any time and our representative will be only too pleased to go over the new features and merits of the Chevrolet Superior.

We welcome comparison with cars costing considerably more than the Chevrolet. Ask for our pamphlet that shows what tests have proven.

ONTARIO GARAGE AND MOTOR SALES LIMITED

SAM ROWED, Manager.

Phones 5459-2431. 397-401 Dundas Street

THE HOME OF SATISFACTORY SERVICE

Open Day and Night.—We Never Close—Open Day and Night.

STORAGE SPACE FOR 200 CARS.

CHEVROLET OWNER—While in London make this your headquarters. Your parcels checked, and other conveniences.

AMUSEMENTS

MATS. DAILY 25c, 50c

GRAND

EVGS., 25c, 50c, 75c, $1.

COLUMBIA WHEEL SHOWS EVERY MONDAY, TUESDAY, WEDNESDAY.

SPECIAL FOR FAIR WEEK.

MATINEES 2:10 Matinee Today NIGHTS 8:10

Irons and Clamage's

GIRLS GIGGLES GOWNS

TEMPTATIONS OF 1923

PEPPY STEPPY REVUE

Forty Stars of Stageland in a Musical Revue De Luxe.

WITH

Danny Murphy—Flossie Everette and the

FIVE ROYAL HUSSARS

THURSDAY - FRIDAY - SATURDAY

Saturday Matinee, 2:15.
Evenings, 8:15.

IT'S ALL BRAND NEW.
YOU'LL LIKE IT, TOO.
THE SAME BOYS BETTER THAN BEFORE.

Prices: Evgs, 25c to $1.50.
Mat., 25c to $1.
SEATS NOW ON SALE.

The Dumbells Company Limited offer CAPT. PLUNKETT'S 5TH REVUE "Cheerio" with ROSS HAMILTON — AL. PLUNKETT

LOEWS

NOW PLAYING.

Anita Stewart

— IN —

"THE LOVE PIKER."

COMEDY—PICTORIAL

VAUDEVILLE

50c

MEETINGS.

REGULAR Communication of Union Lodge, No. 380, A. F. and A. M., this (Monday) evening, at 7:30 o'clock, at Masonic Temple. Visitors welcome. H. E. Livermore, W.M.; J. Ward, Secretary.

NOTICE—Dancing Lessons. Mr. and Mrs. McCormick in New York. Teachers' Convention. Teaching again Sept. 15.

PERSONAL

ARE you looking for the road to Health? If so, you have found it, for Chiropractic will remove the cause of your trouble. Come in Tuesday or Thursday and let me explain it to you. No charge for consultation. Dr. A. C. Anderson, 169½ Dundas St., over Peters. Phone 6244 for appointment.

DRESSMAKING, renovating, hand embroidery; exceptionally reasonable. Meadows & Ridgeway, 163½ Dundas St.

DR. M. W. EDGAR—Nervous, circulatory and organic deases permanently cured by electro-therapeutics. 546 Richmond. Phone 1009M.

FOR ADOPTION, fine healthy baby boy, 2 weeks old. Box 89, Advertiser.

GLENWOOD Private Hospital, 435 Ridout St. Rest cure, electric baths, hydrotherapy and massage.

HARPER method of shampooing and scalp treatment. Ladies only. Miss E. Nichol, 380 Richmond St. Tel. 2515J.

HEALTH BREAD contains more body-building, health-giving and life-sustaining elements than any white bread. Made by Thomas Alger, 50 Wharncliffe Rd. north.

HEMSTITCHING—Cotton, 6c; liner, 7c; silk, 8c per yard; mail orders filled. Viola Williams, 199 Hamilton Rd. Phone 4823F.

LEVITT, M. J. (successor to Henry Edwards). Cancers cured with plasters. Advice free. 390 Ridout St. Tel. 2666.

LOOK YOUR BEST—Have a permanent wave. Grey Beauty Shop, 221½ Dundas St. Tel. 2632W. Mrs. Daugharty, Mrs. Eady.

MATERNITY Home, private—Mrs. T. White, 1009 Maitland St. Phone 1642J.

THE SALVATION Army, 789 Dundas, Industrial Department, under new management. If you have any newspapers, magazines, cast-off clothing, boots, furniture, etc., which you would like to donate to help our work among the needy poor, phone 7616J, and we will gladly have our truck call upon you. Ensign A. E. Ward, manager.

WHITE EAGLE Indian Remedy Co.—Nature's remedies, made of roots, herbs, barks and berries. Laboratories, Belleview Hotel, King St.

LOST AND FOUND.

COAT, lady's, polo cloth, between Salford and London, on Gore or Hamilton Rd. Notify T. C. Abraham, London, Route 4.

FOUND—Spectacles, gold frame, in City Gas Office, on Sept. 5, 1923.

BUSINESS OPPORTUNITIES

GENERAL store and stock, well situated on main road, acre of land, barn, garage, electric light, gasoline pump. Will sell or exchange on a farm 50 to 100 acres. Brodie Real Estate, 220 Dundas St.

GROCERY stocks, $1,000, $2,800 and $850, all for sale in London, Sydney Smythe, London, Broker, Market Lane.

MAGAZINES, tobacco, candy, ice cream and notions stand for sale, $425. 613½ Richmond St.

OWN your own business. Be independent. Join our sales organization and build a permanent repeat order business selling our lines. Exclusive territory granted. No experience needed. Dandy Specialties Co., Ridgetown.

STOVES, tinware, plumbing and heating business; old established trade, showing good profits; best location in good town. Splendid chance for one or two men familiar with this line. Business Brokerage Bureau, Dominion Bank Chambers.

WANTED—Party with $1,000 to invest in a new electrical commodity now being placed on the market. Position with concern and big returns on investment. Only actually interested apply to Box 88, London Advertiser.

OSTEOPATHY

DR. BARKLIE has returned and resumed practice, 226 Central Ave. Phone 2665. "After exhaustive examination of the latest and best in Osteopathy and Chiropractic."

BEST, DR. R. C.—Osteopathic and chiropractic physician, nervous and chronic diseases, 191 Wharncliffe Rd. S. Hours, 9-11, 2-5, 6-8. Phone 3328.

CATON, DR. H. V.—Osteopath, 171 Kent St., graduate 1900, specialist chronic and nervous diseases. Tel. 3573.

VETERINARY SURGEONS

WILSON, W. J.—Veterinary; horse and dog hospital. 84 King. Tel. 785.

MALE HELP WANTED

AN opportunity from now until Christmas to earn from $10 to $50 weekly with our line of Personal Greeting Cards. Whole or spare time. Samples free. We pay weekly. Dept. 135, Carlton Publishing Co., Toronto, Ont.

BOY wanted. Apply The Beck Mfg. Co., Albert St.

CARPENTERS wanted. Apply L. B. Kerr, general contractor, Knox Church.

CALENDAR and advertising salesmen wanted. Big money earned with our line of Commercial Greeting Cards. Free pocket sample. Write for information. Dept. 135, Carlton Publishing Co., Toronto, Ont.

WANTED in the Victoria Industrial School, Mimico, an experienced carpenter; a young, unmarried man, who will live on the place preferred; must be clean in his habits and careful in handling boys. A personal application preferred.

FEMALE HELP WANTED

COOK, experienced, wanted at once. Apply Steward, Highland Golf Club. Phone 4264J.

COOK-GENERAL, references required, two in family; good wages. Apply Mrs. George Copeland, 825 Richmond St.

EARN $5 to $25 weekly, the pleasant Home Work Way, making socks on the fast, easily learned Auto Knitter; experience unnecessary; distance immaterial; positively no canvassing; particulars 3c stamp. Dept. C, Auto Knitter Co., Toronto.

EXPERIENCED cook-general, also laundress to take home washing. Mrs. R. A. Baker, 300 Piccadilly.

GENERAL maid wanted. Apply Mrs. Martin, 6 St. George Apartments.

GENERAL, no washing, references. 305 Central Ave.

GIRL to work after 4 and on Saturdays wanted to look after child and help with housework. Apply Mrs. McKay, 132 William.

LADIES can earn from $10 to $40 weekly with our line of Personal Greeting Cards. Free samples. We pay weekly. Whole or spare time. Dept. 135, Carlton Publishing Co., Toronto, Ont.

WAITRESSES wanted, experienced, for Fair week. Apply Belvedere Cafe, 105 Dundas St.

WANTED—Young lady or gentleman for vaudeville act, piano player or singer; state experience. Box 91, Advertiser.

AGENTS WANTED

LIVE AGENTS—Handle Dr. Murray's household and live stock modern remedies. Write The Murray Stock Food and Remedy Co., Ltd., Dublin, Ont.

HELP WANTED

LEARN BARBER TRADE—Few weeks required; sure employment; write for catalogue. Molar Barber College, 198 Queen East, Toronto.

WANTED—Persons to grow mushrooms for us during fall and winter; $25 to $35 per week; part of cellar that will not freeze necessary; booklet and instructions for stamp. Canada Mushroom Co., 260G Garden Ave., Toronto.

SITUATIONS WANTED

NIGHT watchman, reliable, desires permanent position. Apply Box 84, Advertiser.

MOVING AND STORAGE

BIGGS' Furniture Storage — Moving vans. 97 Carling St. Tel. 1162.

DAY, H. F.—Covered motor vans, fireproof storage. Reasonable rates. 480 Maitland. Phone 2887.

DEVINE & YOTT—Local and long distance. Phone 2993W or 614J.

FOWLER'S truck service, baggage, furniture, local, long distance. Tel. 3280.

FREEMAN & WHITING—Auto trucking, large van, local and long distance. 1036 Florence. Phone 6038.

JACK FICKLING—All kinds of trucking, local and long distance. 58 Jacqueline St. Tel. 2340.

J. LANGDON—Draying and moving, local and long distance, 2-ton truck. 350 Burwell St. Tel. 3019J.

LONDON Cartage—For unloading cars, safes and machinery. 306 Grey St. Office Tel. 204, res. 2089W.

McKINNON—Local and long distance trucking, 857 Queen's Ave. Tel. 4899W.

PROBYN'S Motor Van—Local, long distance. 54 Palace. Tel. 6376.

WALTERS, 72 Maitland St.—Local and long distance moving and trucking. Phone 6497.

MONUMENTS

ARTISTIC Cemetery Memorials. London Marble and Granite Co., 493 Richmond. Phone 3569W.; res. 2816.

SMYTH MONUMENT WORKS. 344 Wellington St. Phone 1835W. Est. 1852. Over 70 years of service.

BORN, MARRIED, DIED

DIED.

BROWN—Albert A., on Saturday, Sept. 8, 1923, at Byron Sanatorium, aged 43 years.
Funeral notice later.
Detroit papers please copy.

COLE—At the family residence, 967 Wellington St., on Sunday, Sept. 9, 1923, Nellie Marrison, beloved wife of John A. Cole.
Funeral services at the above address at 2 p.m. on Wednesday, Sept. 12. Interment at Woodland Cemetery.

MACKLIN—At the family residence, 106 Kent St., on Sunday morning, Sept. 9, 1923, Henry Macklin, J.P., beloved husband of Kate Macklin, aged 88 years.
Funeral will be held from his late residence Tuesday, Sept. 11, 1923, at 3 p.m. Services at 2:30 p.m. Interment at Woodland Cemetery.

WYATT—At St. Joseph's Hospital, on Sunday, Sept. 9, 1923, James A., beloved husband of Florence Wyatt, aged 42 years.
Funeral services will be held at the residence of his father, Mr. George Wyatt, 160 Hamilton road, on Tuesday at 2 p.m. Interment at Mount Pleasant Cemetery. Friends and acquaintances please accept this intimation. Hamilton papers please copy.

REAL ESTATE

BRICK house, 8 rooms, fully modern, with garage; a bargain for quick sale. Mr. Reeves, 448 Woodman Ave.

BRUCE St., 2-story red brick, large living-room, 3 bedrooms, finished attic, den, fireplace, hardwood floors, garage, new decorations. Phone 3197.

CLARENCE St., 211, 1½-story, price $2,400. $100 down and $24 a month, including interest, principal and taxes; also other properties for sale; 20 acres near London. List your properties. Reely, 795 York St., after 4:30 p.m.

COTTAGE—Modern, 6 rooms, bathroom, hot, cold and soft water, fire grate, terms moderate, low taxes. Phone 7087J.

NEW, cosy five-room cottage, modern, easy terms; see this. Apply 214 Edward.

NEW frame cottage, modern, on car line. $3,400, cash $1,000. J. W. G. Winnett, barrister.

NORTH, near Waterloo St., 7 rooms, modern, solid brick, garage, fruit trees and garden. Phone 1502J.

OLIVER ST., 46—Cottage for sale, to be removed. Apply 530 Hamilton Rd.

PICCADILLY ST. — House, 7 rooms, modern, 3 bedrooms, closets, splendid condition, full basement. Phone 7347F.

SIMCOE ST., 184 red brick cottage, almost new, modern throughout, hot water, 3 bedrooms, electric range with heater attached, summer kitchen, full veranda, driveway; terms arranged. Phone 4521W.

TWO 55-foot lots, on Forbes St., $325 the pair. Wheeler & Smiley, 182½ Dundas. Phone 5264W.

WEST—$4,800; red pressed brick, well built, with many built-in and special features; a real good buy. Home Investment Company, phone 5990, 425 Richmond St., Room 1.

58 HOLMAN ST., new cottage bungalow, modern, $3,500; easy terms. 316 Grey St.

$200 down will buy a good 5-room cottage, convenient to C. P. R. east end station. $400 down will buy central cottage modern, except furnace. Brodie, 220 Dundas St.

$3,000—Stucco cottage, 6 rooms, 3 bedrooms, full basement, side entrance, veranda, close to car line, four tons coal goes; $900 cash will handle. Paterson & Sadler, 110 Dundas St., phone 5484.

$4,300—Fully modern 7 room-cottage in Broughdale, low taxes, close to car, all city conveniences, 3 bedrooms, hall and 4 living-rooms. Half cash. Brodie, 220 Dundas St.

$4,700 — Story and a half brick, fully modern, contains hall, 3 living-rooms and kitchenette, 3 bedrooms, clothes closets, instantaneous gas heater, 2-part basement furnace, hydro, water, gas, shades, electric fixtures, gas plate included; deep lot with chicken house. Immediate possession. No reasonable offer in price or terms refused. Brodie, Real Estate, 220 Dundas St. Phone 368.

$5,000 buys 8-roomed modern house, oak and maple floors, good lot, splendid perennial flower beds. Apply 664 Queen's Ave.

FARMS

50-ACRE FARM, good clay loam, frame house, barn and other out-buildings, good well and cistern, con. 5, part lot 17, one mile west L. & P. S.

50 ACRES, near Springbank Park, story and half house, barn, driveshed, 5 acres bush, about 10 acres in fruit. Price right for quick sale. Brodie Real Estate, 220 Dundas St.

51 ACRES, near Springbank, 2-story house, bank barn, orchard, 1½ acres in strawberries, 2 acres of raspberries, other small fruit, $6,700, half cash. Wanted, more small farms for waiting clients. Alexander, 119 King St.

132 ACRES, Lobo Township, splendid buildings, 8 miles from London, sell or exchange; if not sold will rent. J. C. Patterson, 359 Richmond.

100 ACRES, near Lambeth village, good land and buildings, water in house and barns; splendid orchard; immediate possession given. J. C. Patterson, 359 Richmond St.

100-ACRE farm for rent, four miles from city, in A1 condition, with crop; stock and implements for sale; small cash payment required; balance easy terms; or will exchange for city property. J. E. Hodgins, 907 Colborne. Phone 1237.

250 ACRES for sale, near City of London first-class buildings, good fences, good soil, price and terms reasonable, good reasons for selling. Box 71, Advertiser.

$4,000—65 acres, good sand loam, 11 miles to city, convenient to two railway stations, exceptionally good brick house, bank barn, silo, 2 acres orchard, 5 acres bush. Brodie, 220 Dundas St.

$3,500—42 acres, 10 miles from London, brick house, new frame barn, other buildings, close to station, good gravel road to city. Brodie Real Estate, 220 Dundas St.

$4,500—TEN acres, six-room house, garage, barn, chicken coop, large fruit orchard; possession at once; close in. Paterson & Sadler, 110 Dundas. Phone 5484.

ONTARIO—700 choice farms. Catalogues sent free on application. Thomas Myerscough & Edy, 226 Darling St., Brantford. Bell 'phone 1233J.

TO LET

APARTMENT, modern, heated, lower, with every convenience, possession Oct. 1st, $70, garage $5 if desired. 304 King St.

CENTRAL — Small, cozy apartment; ladies preferred. Phone 2063J.

CENTRAL, two unfurnished rooms, Private bath, heated, separate entrance. Apply 12 Cartwright St.

DUFFERIN AVE., 779, 2-story brick, 3 bedrooms, den, every convenience. Apply 500 King St.

FLAT, upper, private dwelling, Elmwood Ave., all conveniences; widow or elderly couple preferred. Address Room 2, Duffield Block.

GOOD locality, baker shop, two good ovens, all tools complete, brick house, 7 rooms. Phone 3360W.

KING ST., 342, 4-roomed unfurnished flat, all conveniences, nice central locality; moderate rent.

MODERN flat to rent, cor. Craig and Wortley Rd. C. J. Farr. Phone 969.

OXFORD St., 311, 2-story brick house, 7 rooms, modern, good locality. Part winter supply of coal in. Apply 430 Ridout St.

30 ASKIN ST.—To let, large two-story brick residence for 5½ months at $45 a month. Immediate possession. Apply W. E. Kelly, City Hall. Telephone 1187.

ROOM AND BOARD

KING ST., 588—Near Fair Grounds; comfortable rooms. Fair Week, bed and breakfast, $1.50.

DENTAL CARDS

BLAIR, DR. JOHN F.—Office moved to 241 Queen's Ave. Phone 1400.

FRASER, DR. A. G.—Dentist, practice limited to X-ray and extraction. 238 Queen's Ave. Tel. 709.

FREZELL, DR. M. J.—386½ Richmond St., over Taylor's Drug Store.

JARVIS, DR. — Extraction, painless, dental X-ray. Evenings, 7 to 8, by appointment. 213 Dundas.

KELLY, DR. V., fixed and removable bridge work. 241 Queen's Ave. Tel. 1400.

MOORE, DR. S. A.—Orthodontist, 241 Queen's. Practice limited to straightening teeth. Dewey graduate, N. Y.

ROSS, DR. J. V.—Cor. Dundas and Richmond, over G.T.R. office. Tel. 374.

SEDGEWICK, Dr. J. M., 425 Richmond St.—Open evenings. Phone 6006.

SYKES, Dr. R. H., 260 Queen's Ave. Phone 240, evenings, 7-8.

TAYLOR, DR. H. D.—532 Dundas St. Evening appointments. Phone 4843.

THOMAS, DR. ROSS—Specialist pyorrhea and dental X-ray. 381 Queen's.

WILKEY, DR. W. J.—169 Wortley Rd. Tel. 6175. Evening appointments.

CHIROPODY

BEATTIE, Miss—Graduate chiropodist, Talbot and Fullarton. Tel. 3027W.

GREY BEAUTY SHOP—Graduate chiropodist, 221½ Dundas. Tel. 2632W.

HILES, Dr. Le Roy V., foot specialist, 202 Dundas St., over Cliff Robinson's store. Tel. 7308.

FOR SALE

ALBERTA coal shipment arrived; also anthracite, all sizes; Solway coke, $14.50. Peter Fargnoli, 601 Adelaide, phone 6419. Place your order now for delivery.

ARE YOU interested in canaries? We have the largest stock in city. Cages and supplies. London Aviary, 280 Talbot.

ASPHALT shingles, Oriental designs, red or green. Brick & Supply Co., 609 William. Phone 1244.

BABY BUGGY, nearly new; Bell Oak heater and couch for sale, reasonable. Apply 165 High St. Phone 7704J.

BEST Malt Extract, cans or bulk, wholesale and retail. Tylers, 355½ Clarence. Agents wanted.

ELECTRIC washing machine (Kribs' Miss Simplicity), half price. Leff Electric, 316 Grey St.

ELECTRIC wiring, fixtures and appliances. Bowley Electric. The Store with the Stock, 306 Dundas St. Tel. 2203.

FRESH CAUGHT fish arriving daily. Phone your order. We deliver to all parts of the city. Onn's Up-To-Date Market. Phones 7720-1296. 143 King St.

Gas range, good as new, must be sold. Owner moving, cheap for cash. Apply 377 Wellington St.

HIGH-CLASS, slightly used furniture, including Williams' upright grand piano, perfect tone. 411 Ridout. Phone 1249J.

HOUSEHOLD furniture for sale. Before paying the high prices for furniture which are demanded in the down town stores, call at Syd Jackson's, 501 Richmond St., or 768 Dundas St., and see what we have to offer. We probably have the very rug, table, dresser or suite you need at a price which will mean dollars in your pocket. See our refrigerators and reed chairs. Syd Jackson, auctioneer and sales agent. Phone 7460.

KEROSENE silo-filling outfit complete; also Massey-Harris corn binder, new. For particulars apply W. S. Harris, Dorchester, Ont., Box 61.

KITCHEN cabinet, Hoosier, used only a short time, in perfect condition; also white enamel bedroom suite, springs, mattresses, etc. Call up 7459M, or call at 334 Princess Ave., second floor apartment.

"KLEENO Kloths, Kleeno Waste," the superior quality wiping cloths and waste, a grade for every use. W. Leff & Co. Phone 2792; nights 5422W.

MOFFATT gas range, nearly new; base-burner, heater, rolltop desk and other household goods, cheap. Apply evenings. 184 Central Ave.

NEW and up-to-date clothing and house furnishings sold on credit. J. Hollit, 366 Rectory St. Tel. 3595W.

ONE ACME Ensilage Blower, mounted on truck, all-steel frame, in good working condition, but little used. Address Box 91N, Advertiser.

PIANOS—Watch for Gerhard Heintzman's display ad. in The London Advertiser tomorrow.

PIANO, Ennis cabinet grand, splendid condition, good tone, cheap. Evenings, 184 Central Ave.

PLAYER-PIANO—This is a real bargain; absolutely new, selling for $695 and is worth $800. Pudney Bros., 348 Dundas St. Phone 5124J. Open evenings.

PRIVATE sale of furniture, parlor, dining and bedroom suites, library furniture, electric washer, etc. Apply 664 Queen's Ave.

RANGE, Clark's Jewel, gas, like new; good delivery horse, grocery wagon, sleigh, harness; also good silent salesman, safe; must sell. 170 Clarence St., phone 818.

SCALES—30 pounds, Toledo, electric; cost $340, now $175. Phone 4303 or Box 83, Advertiser.

SCHOOL books, school supplies, everything which the scholar requires. Visit Robertson's store, 519 Richmond St.

SHEATHING, Scantling, Shingles, etc. Everything for the builder. London Wrecking Co., 501 Bathurst St. Phone 6640W.

SHELL spectacles and eyeglasses, complete with lenses, at $5. F. Steele, Optician, 210 Dundas St.

WINDOW shade, green, 55 inches wide; also strips of carpet, all lengths. 327 Rectory St.

WINSTON'S cumulative loose leaf encyclopedia, latest edition, for $40; old Wedgewood plates. Hamilton's, 210 King St.

LIVE STOCK.

COW, Jersey, milking, 3-year-old, registered; extra fine. Apply Box 77, Advertiser.

WANTED TO PURCHASE.

COTTAGE or house, modern, or partly so. Any good location. Give price and terms. Box 85, Advertiser.

HOUSE or cottage wanted that can be purchased on easy terms. State price and terms. Box 86, Advertiser.

WANTED TO RENT

ROOMS—One or two unfurnished, by single man. Box 92, Advertiser.

ROOMS TO LET

ALBERT ST., 165—Room and board for Fair week, all conveniences, central, convenient to cars.

CENTRAL—Gentleman will find desirable room at 477 Colborne, between Queen's and Dufferin Aves.

CENTRAL—Two rooms, ground floor; electric fire place, bathroom and clothes closet connected. Box 72 Advertiser.

CENTRAL—Two rooms, private home, comfortable, reasonable for fair week. Phone 799W.

DOUBLE parlors, well furnished, heated, suitable for man and wife or business girls. 277 Talbot.

DUNDAS ST., 361, nicely furnished rooms, all modern conveniences, very central.

DUNDAS St., 534, furnished or unfurnished rooms, opposite Technical School, meals provided. Phone 1978F.

DUNDAS ST., 847, 4 large well-furnished rooms; all modern conveniences. Phone 2345F.

KING St., 312, nice rooms, splendid locality, for Fair week, or permanent; use phone, piano.

KING ST., 328, nicely furnished rooms, all conveniences, best central locality; men preferred.

LARGE front furnished room, phone and all conveniences; meals if desired. 821 Elias St.

OCT 1—Three rooms and bath, heated. Apply 131 Wortley Rd., between hours 9 and 4.

ROOMS, with or without board, for working boys or girls. Phone 2361W.

TALBOT ST., 241, well-furnished large front bedroom; light housekeeping if desired; moderate rates.

TALBOT St., 505, rooms with board, also table board by week, 5554J.

VERY CENTRAL—Nice large furnished room, modern, to let. 70 Fullarton. Phone 1879W.

BUSINESS CARDS

AUCTIONEER and valuator — Fred Genereaux, nine years with Cooper's auction. Office, 201 Dundas St. Phone 1332; residence phones 3222J, 2053W.

AUCTIONEER and valuator—J. Lightfoot. Res. 694½ Dundas St. Tel. 3390M.

CEMENT mixer and man for hire, by day or week. Phone 3882.

CITY chimney sweep, yards and cellars cleaned, whitewashing. Phone 1883J. W. Berry & Son.

CITY Signs and Show Cards. 122 King St. Phone 984J.

FULL LINE of feather pillows. Mattresses renovated. Phone 997. W. Hunt & Sons, 503 Richmond St.

GET YOUR electrical work done now by Fred Mason. Tel. 3210.

LONDON Art Shoe Repair uses genuine oak leather, long wear. Work done by experts. All jobs guaranteed. We call and deliver. 87 Dundas St. Tel. 4851.

LONDON HOUSE, centrally located, Dundas and Talbot Sts., hot and cold water in rooms, clean and tidy, home cooking, reasonable rate, by day or night, an ideal home.

MacLEAN & HARRIS — Bookkeeping, public stenography, collections. 207 Royal Bank. Tel. 776J.

MARINELLO System for faces, scalps. Chiropody. Removal of superfluous hair permanently. Miss Beattie, Talbot and Fullarton. Phone 3027W.

SIGNS and Show Cards. Star Signs, 207 Dundas (over Gammage). Tel. 7581.

SLATE Roofing—Our specialty is slate blackboards. J. Whittaker, 551 King St.

UPHOLSTERING — Finest materials, expert workmanship. R. D. Pugh, 89 Wharncliffe South. Tel. 3654.

WARREN BROS., machinists, welders, formerly 314 Talbot, Hamilton Rd., near Rectory. Tel. 3075J.

BUILDERS AND CONTRACTORS.

ARTHUR MOULD, roofing contractor, expert repairs, special prices on Giant asphalt shingles. Phone 7391W.

MAER—Carpentry of all kinds, good work, prices right. 218 Hamilton Rd. Phone 4254W.

JOE BERE, building contractor; estimates given. 319 Wharncliffe N. Phone 4320W.

MURRAY, GEO. — General contractor and builder; jobbing estimates furnished. 118 Sydenham St. Tel. 4968F.

NOXELL, 200 St. Julien St., can build a 5-room bungalow, $2,200; 6 rooms, $2,450, red brick. Tel. 7386J.

ONTARIO Roofers—R. L. Clothier, contractor and builder. 447 Quebec St.

WEEKS, A.—Builder, contractor, jobbing a specialty. 558 Colborne St.

PAINTERS AND PAPERHANGERS.

VAUGHAN, 499 Adelaide St.—Painting, paperhanging and house decorating. Tel. 5064W.

PLUMBING AND HEATING.

CHAS. WILLIAMS, the man with the repair shop on wheels. Phone 3277J.

FURNACES, eavestroughing, tinsmithing. Regal stove and furnace repair. 527 Hill St. Phone 1864J.

IT IS ALL the go to have Allen & Pope do your plumbing. Service and satisfaction guaranteed. 155 Chesley Ave. Tel. 2295W and 7839M.

PLUMBING and repairing, also Gurney No. 26 gas water heaters installed, $25. H. R. Dixon. Phone 1747W.

PLUMBING and repairs—W. O. Ellwood, 69 Becher St. Phone 4348W.

T. WELCH, plumber and steamfitter, 573 Central Ave. Tel. 7211W.

PRINTING.

THE HOLLINS PRESS for fine printing and stationery. 761 Dundas St. Phone 7812W.

TAILORING AND REPAIRING.

ADVICE—Send it to Greenwood, Special contract rates for cleaning, pressing and repairing. Tel. 7311W. Room 1, 213 Dundas St.

ARMOUR, J.—Order your fall suit now from me, 669 Dundas. Tel. 2379W.

FOR THE difficult repairs, see Bert Ray, the trained tailor, 201 Wellington St. Phone 7086J.

LADIES! Have your clothes made by an expert ladies' tailor and dressmaker. Wilner, 229 Hamilton Rd. Tel. 5461W.

LIGHTED—Tailoring and laundry. Suits cleaned and pressed. Delivery. 347 Clarence St. Tel. 7052.

SUITS cleaned, pressed and repaired. Tailoring to measure. Customers' own material made up. R. Tatham, corner Lorne and Elizabeth St.

WILLIAMS Tailoring, where cleaning and pressing will be done to your satisfaction. 428 Clarence St. Phone 5013W.

MEDICAL CARDS

BANGHART, Dr.—Women's diseases, surgery. Dundas-Maitland. Tel. 3500.

BICE, DR. E.—241 Queen's Ave., specialist, surgical diseases of genito-urinary tract and rectum. Phone 1400.

CAMERON, DR. D. A.—Dundas and Waterloo; diseases of women and stomach. Hours, 11-12, 2-4, 7-8. Tel. 1786 or 1722.

DUFFY, DR. J. LEONARD—200 Central Ave. Hours, 11-12, 2-4, 6-8. Tel. 3878.

HOLMES, DR. L. S.—Clinic Bldg., 241 Queen's Ave. Specialist in skin diseases; X-Ray and all forms of electric treatment.

HUFFMAN, DR. J. L.—746 Waterloo, corner Oxford. Phone 5822.

INGHAM, DR. G.—Specialist, eye, ear, nose and throat. 248 Queen's Ave. Tel. 3330W.

KARN, DR., 438 Clarence St.—Specialist, genito-urinary and rectal diseases.

REASON, DR. CLIFFORD, 538 Dundas St. Nervous diseases, surgery. Tel. 266.

SCHRAM, DR. JOHN S.—Corner Kent and Talbot. Specialist midwifery, diseases women and children.

SCHRAM, DR. NORMAN F.—Cor. Dundas and Wharncliffe Rd. Phone 2336.

STEVENSON, DR. W. J.—389 Dundas. Specialty, diseases women, surgery. Dr. H. A. Stevenson, X-rays.

SWEENEY, DR. P. J.—Women's diseases, surgery, 720 Dundas. Tel. 7074.

WISMER, DR. H. S.—Specialist X-rays. 253 Queen's Ave. Tel. 114.

CHIROPRACTIC

ANDERSON, A. C., D.C., 169½ Dundas, over Peters'. Phone 6244. House calls a specialty.

A. W. MACFIE, D.C.N.D.—Specializing in drugless and non-surgical practice. Dominion Savings Building. Phones 4710 and 5710.

CHIVERTON, DR. MAURICE L., D.C., D.M.T., 169½ Dundas (over Peters)—Hours, 2-5, 7-8. Appointment phone 4205. Residence phone 3409J.

HAMMOND, A. S., D. C. N.—535 Dundas St. Electrical specialist. Tel. 716.

JUDD, C. R., D.C., Ph.C., 114½ Dundas St. (over Mitchell's Drug Store). Hours, 10-12, 2-5, 6-8. Tel. 5903J.

NATTRASS, DR. MAUD—Chiropractic and osteopathy. 893 Dundas. Tel. 5991W.

WALSH, DR. H. E., D.C., D.A.S.—Chiropractic physician. Specialist in nervous diseases, modern electrical equipment. Dundas, cor. Colborne. Tel. 5245J.

MUSICAL INSTRUCTION

ANTHISTLE, GWENDOLYN—Concert artist, teacher of reading and dramatic art. Studio, Woodmen Bldg., 476 Richmond St. Phone 6986W.

BARRON, W. C., pianist, composer, teacher. 23 Alma St.

COSMOPOLITE violins, violas, 'cellos, positively excel world's best. Repairer, remodeler and maker. 165 Albert St., London. Tel. 4959.

CRESSWELL, JAMES — Violin, band and orchestral instruments. 478 King St.

FIVE LESSONS FREE WITH EACH GUITAR, VIOLIN, UKULELE AND BANJO PURCHASED FROM OUR STORE. LESSONS GIVEN BY E. T. KALANI, NATIVE HAWAIIAN TEACHER. INSTRUMENTS FROM $6.00 UP. PUPILS ALREADY OWNING INSTRUMENTS ACCEPTED FOR LESSONS. APPLY MASON & RISCH, LTD., 248 DUNDAS ST., LONDON. PHONE 1268.

GRAY MUSIC STUDIOS.
Imperial Bank Bldg., corner Richmond and King Sts. Phone 5251W.

THEODORE GRAY, organist Centennial Methodist Church, teacher of piano and singing. Lessons resumed Aug. 20, limited. Number of lesson periods now available.

HOWARD GORDON, violin, 'cello. Pupils awarded gold medals and provincial shield at Toronto musical competition. Interview Thursdays, 4 to 8 p.m.

INSTRUCTION on mandolin, guitar, tenor banjo, and kindred instruments. T. G. Shuter, Musical Art, 556 Dundas.

L. BALOGH (organist St. Peter's Cathedral), new studio, Theory, Organ, Piano and Singing. 520 Richmond St. Phone 2706W.

NEW STUDIO—Parnell Morris, voice, piano, organ and theory. 509 Colborne St. Phone 1561.

MISS TOPLEY THOMAS—School of Dramatic Art. Reopening Sept. 1. Studio 316 Wolfe St.

THE GEORGE C. CARRIE STUDIOS.

VOCAL JULTURE AND SINGING.

205 QUEEN'S AVE.
PHONE 1322W.

INTERVIEWS SOLICITED BY APPOINTMENT.

Tuesday, Wednesday, Friday.

ENTERTAINMENTS.

F. T. GILL—Theatrical comedian at liberty. Write 571 Adelaide St.

HENDERSON'S Juvenile Pipe Band, Alice Dunbar, comedy entertainer. Henderson Amusement Exchange, 101 Waterloo. Phone 3199.

LONDONIAN Mixed Quartet, laughs, melody, quality, featuring Gordon L. Knapp, comedian. Write or wire 87 Wharncliffe Rd. S.

STEER, GEORGE A.—Entertainer, 94 Horton St.

THE BRUNSWICK TRIO—Canada's greatest singers and entertainers. Fall fairs, harvest homes, and special Sunday song services. Music, comedy and costumes. Jock Ballantyne, Scotch Comedian. P. R. Spence, Mgr., London. Phone.

THE STORMERS—Six male artists. Variety at its best. Concert engagements. Fall fairs book at once. 120 Wortley.

LEGAL CARDS

BARTRAM, W. G. R., Barrister, Notary, etc. 59 Dundas St.

BUCHNER & RAMSAY—Barristers, solicitors, corner Talbot and Carling. Phone 99. Money to loan.

CRONYN, BETTS & BLACK—Frederick P. Betts, K.C.; F. C. Betts and J. L. K. Black, Huron & Erie Bldg., London, Ont.

CURRAN, FRANK H.—Barrister, solicitor, notary, Bank Montreal, cor. Talbot and Market Square. Tel. 1147J.

DOUGLAS, A. R.—Barrister, solicitor, notary public. Oak Hall Building.

FITZGERALD, W. C.—Barrister, notary, 119 Dundas St. Tel. 385.

GIBBONS, HARPER & BRADEN—Barristers, etc., Imperial Bank Building. F. F. Harper, J. A. E. Braden.

GLADMAN & STANBURY—Barristers, solicitors, etc., Bank of Toronto.

GRAYDON & GRAYDON—Barristers, Market Square north, Bank of Montreal Building.

MACPHERSON & PERRIN—Barristers, 57 Dundas St. Tel. 554.

MAJOR G. N. WEEKES' office will be closed Aug. 27 to Sept. 3, inclusive.

McEVOY, J. M.—Barrister, solicitor. Robinson Hall Chambers. Money to loan.

MENZIES & CLUFF—Barristers, solicitors, etc., 404 Talbot St. Tel. 874.

MURPHY, GUNN & MURPHY—Bank of Toronto Chambers. Phone 170.

RIDOUT & MAYBEE—156 Yonge St., Toronto, solicitors of patents and experts in patent law. Send for our handbook.

SCANDRETT, T. W.—Barrister, solicitor, notary. Money loaned. 98 Dundas.

SPENCER & BRAUND—Barristers, solicitors. 211 Dom. Sav. Bldg. Tel. 790.

TENNENT & TENNENT—Barristers, notaries, etc. 78 Dundas St.

INSTRUCTION.

MATRICULATION, etc. — Backward pupils coached. Young's School, 371 Princess.

OAKHURST School for girls, 546 Dundas St. Henrietta English, principal. Fall term begins Sept. 5. Phone 1 for information.

$200 spent training your boy or girl in Canada Business College, would mean more than $2,000 spent in high school or university. Write D. McLachlan, Principal for terms. For Home Training get Catalogue I.

ACCOUNTANTS

BENSON, WM. C., C.A.—Resident partner, Oscar Hudson & Co., chartered accountants. Cost systems. 213 Dominion Savings Bldg. Tel. 1537J-6346.

DOGGEREL, A. J., Chartered Accountant, 91 Tecumseh Ave. Phone 6599.

O'BRIEN, W. J., commercial specialist, public accountant and auditor. Cost systems, financial statements, income tax returns, 361½ Richmond St.

RAYMOND, F. W.—Accountant, auditor, authorized trustee, assignee, liquidator. Room 10, Greene-Swift Building, London, Ont.

AUTOMOBILES

BABY Grand Chevrolet Sedan, four new cord tires and three extras, newly painted. Apply 143 Elmwood Ave.

BURROWS.

Look these over and make us an offer, Mr. Out-of-Town Used Car Dealer. This is your opportunity. On some of these cars you can double your money.

HUDSON Coach.
MAXWELL Business Coupe, new.
McLAUGHLIN K 49 7-Pass. Touring Winter and Summer Top.
McLAUGHLIN K 45, 5-Pass. Touring
McLAUGHLIN H 45 Coupe, 4-Pass.
McLAUGHLIN E 44 Roadster.
STUDEBAKER Light 6, Touring.
STUDEBAKER Light 6, Coupe.
1922 MAXWELL Sedan.
1920 CHANDLER Touring Sed

AUTOMOBILES AUTOMOBILES

USED FORDS

SEDANS COUPES TOURING TRUCKS

LONDON'S FORD DEALER

2 Blocks From Market.

We are more interested than anyone else in the good performance of Fords. Inspect our stocks and prices of Used Fords.

1922 Sedan—NEW BODY, spotlight, speedometer, shock absorbers, in excellent condition..... $600

1922 Sedan—Newly painted, shocks, excellent condition $525

1922 Coupe—NEW BODY, shock absorbers, Cord tires on rear $525

1921 Coupe—New tires, good upholstering, good mechanical condition $485

1918 Coupe—Special upholstering, shock absorbers (Real Buy) $210

1921 Touring—Starter, shocks, dash light, good top and upholstering, new tires $350

1922 Touring—Starter, good paint, excellent condition, good tires, good top and upholstering.... $390

1918 Touring—Good paint, fair tires, fair running condition $145

1917 RUNABOUT LIGHT DELIVERY—Suitable light trucking purposes. Body alone worth price of the car $65

1921 Truck—Starter, stake body, closed cab, good tires and mechanical condition $360

$100 cash, $25 monthly for 12 months. Includes fire and theft insurance and interest.

1918 Truck—Open cab, platform body, special axle, solid tires on rear $250

$50 cash, $25 monthly for 9 months

One GRAY-DORT ..... Very Low Prices
One CHEVROLET .....

CASH OR TERMS.

Middlesex Motors Ltd.

TALBOT ST. AT QUEEN'S AVE.
Open Evenings. 2 Blocks From Market

49u

USED CARS

OVER

300 SATISFIED PURCHASERS
OUR GUARANTEE'S THE REASON.

McLAUGHLIN USED CAR EXCHANGE
RICHMOND AND BATHURST STS.

JACK WHITE

TREATS YOU RIGHT.
FORDS NOTHING BUT FORDS
174 DUNDAS ST. tf PHONE 95J.

REAL ESTATE.

GRIFFIN & CO.

REALTORS.
418 Talbot St. Phone 3193.

$3,200—East, new cottage, close to Hamilton Rd. cars, 2 bedrooms, 3 living-rooms, 3-piece white enamel bath, furnace, wired for stove, full basement, large cobblestone veranda, $500 down, balance easy payments. This is a cosy home. Let us take you to see it.

$55 per month rent for a heated duplex apartment, 5 rooms and bath, blinds and linoleum in kitchen and bathroom. This is in a first-class locality, close in. Possession can be had at once. This is a very reasonable rent for such a cosy home.

$8,000—Garage business, in good going town, repair shop, battery fully equipped, visible gas pump, $3,000 to $5,000, profit yearly. Would consider an exchange on city property or small farm.

W. B. REID

Real Estate. 403 Richmond St.
Office 1161J. House 1191

Brick cottage on Cathcart St., hot water heating, bath, full basement, electric and gas. Price $3,800.

1½-story house, 6 rooms, on Briscoe St. Price $2,150.

New stucco cottage, east end, all modern, $3,950; $1,200 down.

I have some real bargains in farms, and to exchange on city property. Call for list. zxt

Cottage Special

Fully modern new red rug brick cottage, hardwood floors throughout, parlor, dining-room, kitchen, 2 bedrooms and built-in bed in living-room, 3-piece bath, full basement and furnace; ready for occupation in about two weeks. Price $4,000. Terms $500, balance as rent.

ANDERSON & CO.
12 Market Lane.

E. COOK

255 William St. Phone 4875J.

$3,500, red brick, north, cottage, 5 rooms, modern and veranda, $300 down, $25 per month; one central, large lot, $3,000; west, $2,900, $400 down; one $2,100, $250. Easy terms.

BRISCOE STREET

$2,200, PART CASH.

Deep lot, 5-room frame cottage with good basement and full veranda, city water and hydro.

Wheeler & Smiley
1501 Dundas. Phone 5264W.

AUTOMOBILES

TENNENT & WILKINSON.
Distributors.
Paige and Jewett Automobiles.

1921 Baby Grand Chevrolet Four-Passenger Coupe with five white wire wheels and good tires. This car is dirt cheap at $650; the price we are asking for this week only. See it at Tennent & Wilkinson's Show Rooms, 68-72 York street. Phone 1490 for demonstration.

Tennent & Wilkinson

Paige and Jewett Distributors.

ELECTRICAL REPAIRS
We Are Fully Equipped and Guarantee Satisfaction.
London Battery & Tire Repair
York and Talbot Sts. Phone 6151.

FOR SALE

We have a lot of Used Coal Oil Heaters. Just as good as new at $5.00 each.

W. A. O'DELL
HARDWARE.
Phone 187. 389-393 Talbot St.

J. A. BROWNLEE,
385-7 TALBOT STREET.
Hardware, Sheet Metal Work, Roofing, Cornice Work.

WESTERN FAIR VISITORS

are invited to call at our exhibit in the Agricultural Building. Be sure to ask for our Fall Bulb and Import Spring Bulb and Rose Catalogue. You can save money by ordering your Roses and Gladiolus Bulbs now. We are headquarters for all kinds of supplies for Aquaria, Birds, Dogs, Poultry, Bee, Dairy Stock and the garden.

Morgan's Supply House
LIMITED.
The House That Saves You Money.
49u

RUGS

Finest Assortment in Western Ontario.
Templeton's Seamless Axminsters and Wiltons.
Broadloom Plain Color Axminsters.
Brussels, Tapestry and Fibre Rugs.
Mogul Chinese Oriental Rugs.
Rugs and Runners to fit any room.

KEENE BROS.
THE KING STREET STORE.
zxv

YOUR CREDIT IS GOOD HERE.

New Fall and Winter Apparel at reasonable prices.

L. WOLF, CREDIT CLOTHIER.
372 Dundas St. Phone 6112W.
zxv

SEALED TENDERS, addressed to the undersigned and indorsed "Tender for an extension to western wharf at Pelee Island, Ont.," will be received at this office until **12 o'clock noon (daylight saving), Tuesday, September 25, 1923,** for the construction of an extension to the western wharf at Pelee Island, Essex County, Ont.

Plans and forms of contract can be seen and specification and forms of tender obtained at this department, at the offices of the District Engineers, Royal Bank Building, London, Ont.; Equity Building, Toronto, Ont., and at the Postoffice, Pelee Island, Ont.

Tenders will not be considered unless made on printed forms supplied by the department and in accordance with conditions contained therein.

Each tender must be accompanied by an accepted check on a chartered bank, payable to the order of the Minister of Public Works, equal to 10 p.c. of the amount of the tender. War Loan Bonds of the Dominion will also be accepted as security, or War Bonds and checks if required to make up an odd amount.

Note—Blue prints can be obtained at this department by depositing an accepted bank check for the sum of $20.00, payable to the order of the Minister of Public Works, which will be returned if the intending bidder submit a regular bid.

By order,
R. C. DESROCHERS,
Secretary.
Department of Public Works,
Ottawa, September 4, 1923. S7,10,12

LAWYER DIES.

Estevan, Sask., Sept. 10.—George A. Ferguson, lawyer, formerly of Owen Sound, Ont., died here on Saturday.

FOR SALE

THE BEST
POULTRY FEED
AT THE LOWEST PRICE.
RIGNEY BROS.
PHONE 425. zxv

SEALED TENDERS addressed to the undersigned, and indorsed "Tender for reconstruction of south pier at Burlington Channel, Ont.," will be received at this office until **12 o'clock noon (daylight saving), Thursday, Sept. 27, 1923,** for the reconstruction of the south pier, consisting in the construction of a retaining wall for a length of 489 feet, at Burlington Channel, County of Wentworth, Ont.

Plans and forms of contract can be seen and specifications and forms of tender obtained at this department, at the office of the District Engineer, Equity Building, Toronto, Ont., and at the Postoffice, Burlington, Ont.

Tenders will not be considered unless made on printed forms supplied by the department and in accordance with conditions contained therein.

Each tender must be accompanied by an accepted check on a chartered bank payable to the order of the Minister of Public Works, equal to 10 per cent of the amount of the tender. War Loan Bonds of the Dominion will also be accepted as security, or War Bonds and checks if required to make up an odd amount.

Note.—Blue prints can be obtained at this department by depositing an accepted bank check for the sum of $20, payable to the order of the Minister of Public Works, which will be returned if the intending bidder submits a regular bid.

By order,
R. C. DESROCHERS,
Secretary.
Department of Public Works,
Ottawa, Sept. 6, 1923. S8,10,11

THE LONDON ADVERTISER

CLASSIFIED ADS.
Phone 3670.
Standardized and Indexed for Quick Reference.

THE LONDON ADVERTISER reserves the right to classify properly all advertisements submitted for publication.

Not responsible for errors in advertisements following date of first publication.

Ads. not cancelled after 10 p.m.

Ads. for morning paper must be in by 10 p.m.

Ads. for evening paper by 1 p.m. noon.

All advertisements for Saturday's papers must be in our hands by 10 p.m. Friday previous, to enable them to appear under their correct classification. Otherwise they must appear under the classification "Too Late to Classify."

CLASSIFIED RATES.

Cash.
1 day ..... 2c per word
3 days ..... 5½c " "
6 days ..... 10c " "

When Advertiser Box is required allow 3 words. A charge of 10c for mailing is also added.

Marriages, Births and Deaths—One insertion, $1; two insertions, $1.50.

Memoriam Notices—12c per count line (10 lines the minimum).

Card of Thanks—$1 per insertion.

Engagement Notices on Women's Page—75c one insertion, $1 two insertions. These notices must be signed by the sender, and will not be taken over telephone.

DISPLAY ADVERTISING, TRANSIENT.

Amusements—15c per line each insertion.

Meetings—15c per line each insertion.

The London Advertiser will not insert a "make good" more than one incorrect insertion of an advertisement ordered more than one time.

Phone 3670. Want Ad. Department. THE LONDON ADVERTISER.

MAY VOTE ON CHANGE IN BOARD OF HEALTH

City Clerk of Opinion Matter Must Be Decided by Ballot.

No change in the present form of local board of health can be instituted, as recently suggested by civic administrators, without the permission of the Provincial Legislature, according to City Clerk Sam Baker. The clerk points out further that the federal health authorities also approve of the present form.

As in the case of the proposed commission form of government, it is more than likely that the people would be called upon to register their opinion at a plebiscite, after which it would be imperative to appeal to both the Ontario Legislature and the federal government at Ottawa for permission to change. And there is absolutely not even a hint of assurance that approval would be forthcoming.

City officals state that the board of health situation is similar to the police commission. Certain members must hold office, as for instance, the city health officer.

City Clerk Baker holds the opinion that neither the police nor the health boards should be elected by a vote of the people at large, but should remain as at present.

OWNERS IN EAST END OBJECT TO TAXATION

City Will Sell Considerable Property in 1924 To Secure Payment.

Considerable property in the annexed districts of East London will be sold in 1924 by the city to secure unpaid taxes, the city treasurer announced today.

The owners of more than 30 lots have returned their 1921 tax notices with the information that the property is not worth the assessment levied in 1920. Treasurer Bell explains that the la wrequires that three years elapse from the date of payment before the city may sell. This time limit is apparently set in order to allow the owners plenty of time to change their mind and pay.

Considerable property will be listed in a similar manner after the three-year period expires for payment in 1921.

POLICE AFFORD PROTECTION AT WESTERN FAIR GROUNDS

The Western Fair is being afforded its usual police protection of a sergeant and four men, in addition to two constables stationed in the ring, Chief of Police Robert Birrell stated today.

"The men take over their duties there in the regular shifts," the chief declared. "We have had the same number of men stationed at the Fair for the post four years, and find that they can handle things quite satisfactorily. There are always two men on duty in the ring."

USING COURTIS TESTS IN GRADE 2 CLASSES

London Teachers Hope To Secure Maximum of Efficiency in Arithmetic.

By using a revised form of the Courtis tests, which are in use in American schools, the board of education hopes to bring about greater neatness, accuracy and speed in mechanical arithmetic in the lower grades of the public schools.

The Courtis tests have been used in Detroit and other American cities for a number of years. School Inspectors Greer and Wheable have revised them in order to have them meet the requirements of Ontario and London schools.

Last year the tests were tried out in Miss Dora Rogers's class at Simcoe street school, and such satisfactory results were obtained that it was decided to use them in all Grade 2 classes of the city schols.

The pupils are provided with tissue paper pads and lesson cards. The cards contain from 76 to 96 exercises in addition. The children place the cards under a tissue paper sheet, and begin adding when the teacher calls time.

The children are cautioned to make good figures and not to hurry. They are advised to work only as rapidly as they can without making mistakes, for neatness, accuracy and speed are desired in the order named.

Eight minutes are allowed for the tests.

To score the paper, the lesson card is turned over, and the answers found on the opposite side. The correct answers will show just above or below those of the pupil. An X is placed over the answers which are wrong.

An answer is to be counted wrong if the figuree are poorly made, if any figure has been marked over or erased, or if any figure is incorrect. The number of answers found correct is placed in the blank at the foot of the sheet and the sheet detached. The scores are recorded in a daily record, which accompanies the pad. If successful the pupils hand the teacher the lesson card and receive the next one. If unsuccessful the pupils must place the same card in position for the next day.

If the children are absent they mark "ab" against the day they were absent; if the test is omitted, "om"; "ex" when they are excused and "pr" when the time is spent in practice.

DIES BY CUTTING THROAT WITH SAFETY RAZOR BLADE

Canadian Press Despatch.

Regina, Sask., Sept. 10.—Bernhard Larson, M. L. A. for Milestone, died at Weyburn Saturday morning with a gash in his throat made by a safety razor blade. According to Dr. R. M. Mitchell, superintendent of the Weyburn Mental Hospital, overwork and a nervous breakdown was the cause.

FAIR WEEK SHOE SALE

SPECIAL BARGAINS ON ALL LINES OF NEW FALL FOOTWEAR.

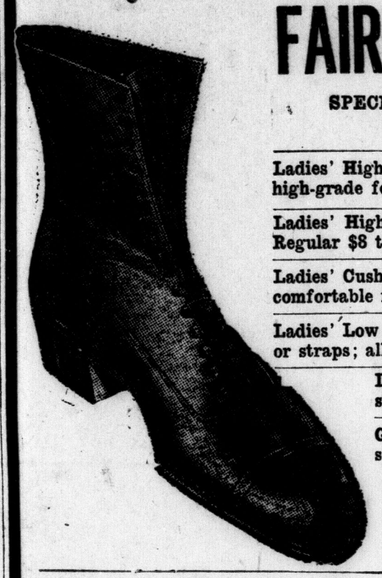

Ladies' High Boots, high heels, broken lines, of high-grade footwear. Sale price $1.95

Ladies' High Boots, walking heels, broken lines. Regular $8 to $10. Sale price $3.95

Ladies' Cushion Soled High Boots, rubber heels, wide, comfortable fitters. Sale price $3.95

Ladies' Low Shoes, black or brown kid Oxfords or straps; all sizes. Sale price $2.95

Ladies' Patent Slippers or Oxfords, new styles; all sizes. Sale price $2.95

Girls' Laced Boots, fine black or brown calfskin, heavy soles, solid.

Sizes 11 to 2, at $2.75 | Sizes 8 to 10½, at $2.35 | Sizes 5 to 7½, at $2.19

MEN'S AND BOYS' BOOTS
Men's Greb Work Boots, brown or black. At $3.95

Men's Brown or Black Welted Lace Boots, regular $6.00. Sale price $3.95

Men's Fine Calfskin Lace Boots, newest fall lines, in brown or black. Regular $8 to $10. Sale price $5.95

Little Gent's sizes, 8 to 10½, Black Calf Lace Boots, solid. Sale price $2.35

Boys' Chrome Calf or Box Calf Lace Boots, solid; sizes 1 to 5½. Sale price $2.95

Youths' Solid Chrome or Fine Calf Lace Boots, brown or black; sizes 11 to 13½. Sale price $2.75

AGNEW'S BOOT SHOP
226 DUNDAS ST.

When You Travel Have Quality Leather Goods

We invite you to see our exhibit in the new Manufacturers' Building at the Western Fair

"Leather Goods" Our Guarantee "Since 1843."

CARRY YOUR CLOTHES SAFELY IN DURABLE, HANDSOME ARTICLES OF LEATHER

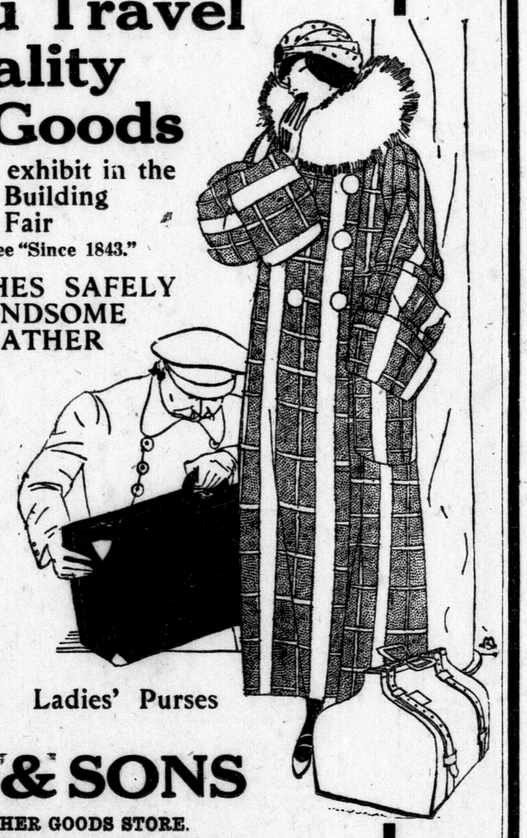

Club Bags
Kit Bags
Boston Bags
Suit Cases
Overnight Bags
Trunks
Wardrobe
Steamer Box
Music Cases
Dressing Rolls
Military Brushes
Collar Cases
Tie Cases Wallets Ladies' Purses

J. DARCH & SONS

LONDON'S LARGEST LEATHER GOODS STORE.
379-383 Talbot St. (Six-Story Building), 4 Doors North King St.

RICH IN VITAMIN "B."

"PEP" "A Breakfast Food That's Different

For an ideal breakfast try a dish of crumbly, crisp, brown Kellogg's "PEP," moistened with cream and a dash of sugar over all.

Eat it every morning. Your breakfast will taste better and you'll feel better.

Kellogg's "Pep" is made from whole wheat and other health-giving ingredients as used and recommended by the Battle Creek Sanitarium—the largest health institute in the world.

USED AND ENDORSED BY THE BATTLE CREEK SANITARIUM

Good Health Food Co., Limited London, Canada

BRITISH COLONIAL PRESS LIMITED

LONDON

122 CARLING ST., TELEPHONE 811

Photo Engravers

Artists Color Work

Commercial Photographers

Largest and Most Fully Equipped Plant in Western Ontario.

See Exhibit at Western Fair

The ADVERTISER'S PICTORIAL PAGE

The Cameronians caught in the rain during the army maneuvers at Sussex, England. They dare not leave their position, for news of the enemy has arrived.

Miss Mildred Maconachy, a bobbed-hair beauty from Pennsylvania, who will attempt to win honors at the national beauty contest at Atlantic City next month.

"Birdie Alcyo" and "Little Doctor" in a neck and neck finish in the Stonebridge handicap at the London Trotting Club's recent meet at Greenford Park.

Luis Angel Firpo, the Argentine giant, picks a "husky" sparring partner in preparation for his pending world's championship fight with Dempsey. The little fellow is Baron Poncl.

Over the top in the 120-yard hurdles for the junior championship of the national A.A.U. The event was won by D. Kinsey, the third man nearest the camera.

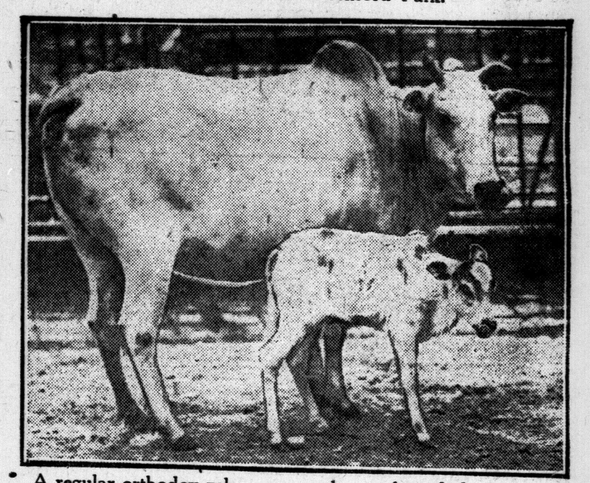

A regular orthodox zebu, or sacred cow, from India had a son born in New York's Central Park zoo. It very much resembles a barnyard Jersey.

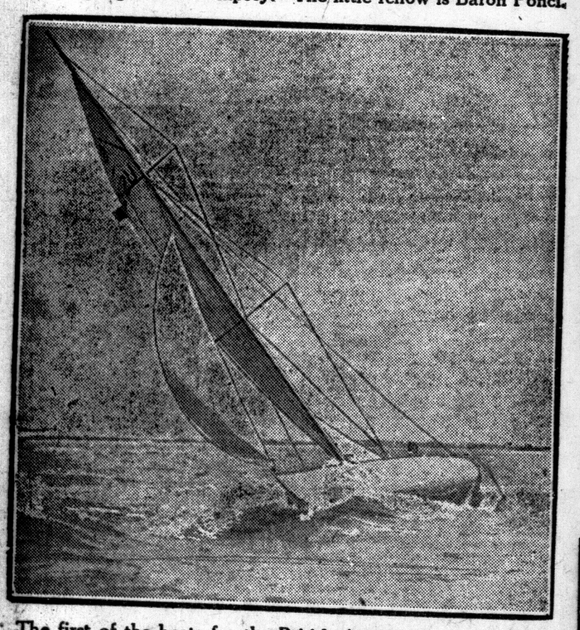

The first of the heats for the British American cup for yachts of the six metre class was sailed off Ryde under the management of the Royal Thames Yacht Club.

This smart winter turban is trimmed with hand-made flowers and leaves of silver and opalescent metallic cloth.

The Chinese doll—something new in handbags as being carried on the streets of Washington.

"Miss New Bedford," a Massachusetts contestant in the national beauty contest at Atlantic City next month.

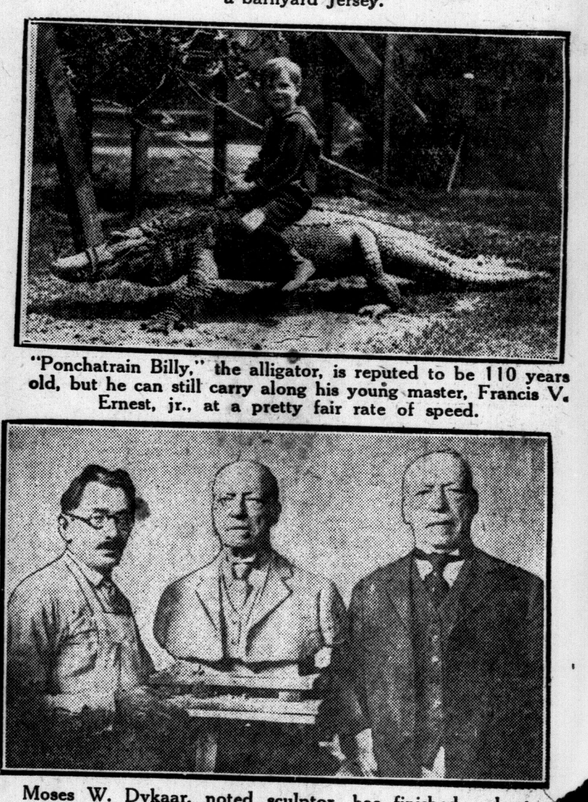

"Ponchatrain Billy," the alligator, is reputed to be 110 years old, but he can still carry along his young master, Francis V. Ernest, jr., at a pretty fair rate of speed.

Moses W. Dykaar, noted sculptor, has finished a bust of Samuel Gompers, head of the American Federation of Labor.

Raymond Poincare, premier of France, engaged in an informal discussion with M. Bernard, minister of fine arts and a third member of the French cabinet.

Johnny Jones, jr., has ambitions to be a king of the midway like his father.

It doesn't look much like him, but this is Charlie Chaplin as he will soon appear in a serious drama written and directed by himself.

This beach policeman is stumped. His duty is to see that bathers are properly attired.

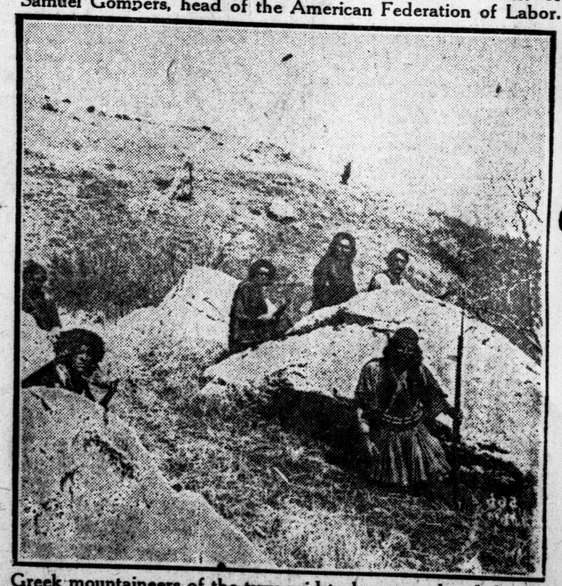

Greek mountaineers of the type said to have murdered the five members of the Greco-Albanian frontier mission for which Italy is demanding such stern retribution.