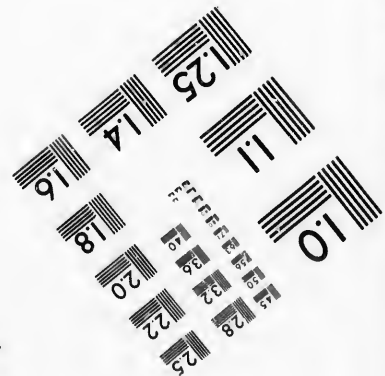
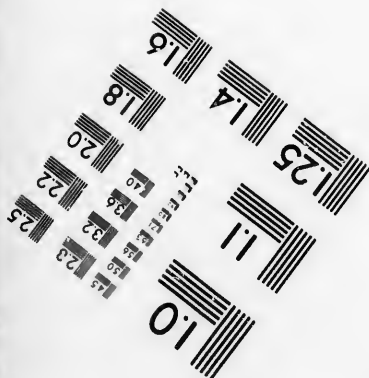
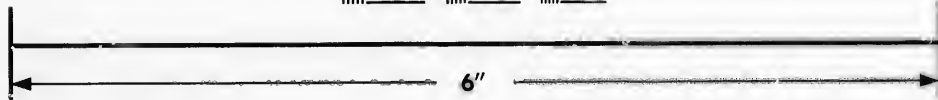
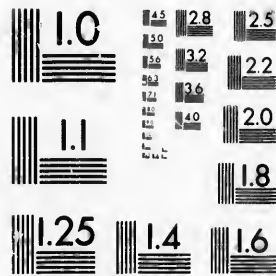

**IMAGE EVALUATION
TEST TARGET (MT-3)**



**Photographic
Sciences
Corporation**

23 WEST MAIN STREET
WEBSTER, N.Y. 14580
(716) 872-4503

23 28 25
20 22
18

**CIHM/ICMH
Microfiche
Series.**

**CIHM/ICMH
Collection de
microfiches.**



Canadian Institute for Historical Microreproductions / Institut canadien de microreproductions historiques

© 1987

10

Technical and Bibliographic Notes/Notes techniques

The Institute has attempted to obtain the best original copy available for filming. Features of this copy which may be bibliographically unique, which may alter any of the images in the reproduction, or which may significantly change the usual method of filming, are checked below.

L'Institut a tenté d'obtenir le meilleur exemplaire original disponible pour le filmage. Les caractéristiques de cet exemplaire qui peuvent être bibliographiquement uniques, qui peuvent modifier n'importe quel point de vue de l'image ou qui peuvent modifier de façon importante la méthode habituelle de filmage, sont indiquées ci-dessous.

- Coloured covers/
Couverture de couleur
- Covers damaged/
Couverture endommagée
- Covers restored and/or laminated/
Couverture restaurée et/ou pelliculée
- Cover title missing/
Le titre de couverture manque
- Coloured maps/
Cartes géographiques en couleur
- Coloured ink (i.e. other than blue or black)/
Encre de couleur (i.e. autre que bleue ou noire)
- Coloured plates and/or illustrations/
Planches et/ou illustrations en couleur
- Bound with other material/
Relié avec d'autres documents
- Tight binding may cause shadows or distortion along interior margin/
La reliure serrée peut causer de l'ombre ou de la distorsion le long de la marge intérieure
- Blank leaves added during restoration may appear within the text. Whenever possible, these have been omitted from filming/
Il se peut que certaines pages blanches ajoutées lors d'une restauration apparaissent dans le texte, mais, lorsque cela était possible, ces pages n'ont pas été filmées.
- Additional comments:
Commentaires supplémentaires:

- Co
Pa
- Pa
Pa
- Pa
Pa
- Pa
Pa
- Pa
Pa
- Sh
Tra
- Qu
Qu
- Inc
Co
- On
Ser
- Pa
slip
ens
Les
obs
etc
obt

This item is filmed at the reduction ratio checked below/
Ce document est filmé au taux de réduction indiqué ci-dessous.

10X		14X		18X		22X	
<input type="checkbox"/>	<input type="checkbox"/>	<input type="checkbox"/>	<input type="checkbox"/>	<input type="checkbox"/>	<input type="checkbox"/>	<input type="checkbox"/>	<input type="checkbox"/>
	12X		16X		20X		24X

Graphic Notes/Notes techniques et bibliographiques

Best
of this
re.

Change
below.

L'Institut a microfilmé le meilleur exemplaire qu'il lui a été possible de se procurer. Les détails de cet exemplaire qui sont peut-être uniques du point de vue bibliographique, qui peuvent modifier une image reproduite, ou qui peuvent exiger une modification dans la méthode normale de filmage sont indiqués ci-dessous.

Coloured pages/
Pages de couleur

Pages damaged/
Pages endommagées

Pages restored and/or laminated/
Pages restaurées et/ou pelliculées

Pages discoloured, stained or foxed/
Pages décolorées, tachetées ou piquées

Pages detached/
Pages détachées

(black)/
ou noire)

Showthrough/
Transparence

Quality of print varies/
Qualité inégale de l'impression

Includes supplementary material/
Comprend du matériel supplémentaire

distortion

Only edition available/
Seule édition disponible

re ou de la
re

Pages wholly or partially obscured by errata slips, tissues, etc., have been refilmed to ensure the best possible image/
Les pages totalement ou partiellement obscurcies par un feuillet d'errata, une pelure, etc., ont été filmées à nouveau de façon à obtenir la meilleure image possible.

may
sible, these

es ajoutées
ans le texte,
pages n'ont

Checked below/
indiqué ci-dessous.

22X

26X

30X

<input type="checkbox"/>	<input type="checkbox"/>	<input type="checkbox"/>	<input type="checkbox"/>	<input type="checkbox"/>	<input type="checkbox"/>	<input type="checkbox"/>	<input type="checkbox"/>	<input type="checkbox"/>	<input type="checkbox"/>	<input type="checkbox"/>	<input checked="" type="checkbox"/>
20X		24X				28X					32X

The copy filmed here has been reproduced thanks to the generosity of:

Archives of Ontario
Toronto

The images appearing here are the best quality possible considering the condition and legibility of the original copy and in keeping with the filming contract specifications.

Original copies in printed paper covers are filmed beginning with the front cover and ending on the last page with a printed or illustrated impression, or the back cover when appropriate. All other original copies are filmed beginning on the first page with a printed or illustrated impression, and ending on the last page with a printed or illustrated impression.

The last recorded frame on each microfiche shall contain the symbol \rightarrow (meaning "CONTINUED"), or the symbol ∇ (meaning "END"), whichever applies.

Maps, plates, charts, etc., may be filmed at different reduction ratios. Those too large to be entirely included in one exposure are filmed beginning in the upper left hand corner, left to right and top to bottom, as many frames as required. The following diagrams illustrate the method:

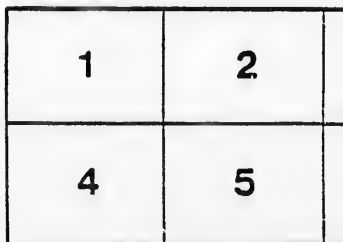

uced thanks

L'exempleire filmé fut reproduit grâce à la
générosité de:

Archives of Ontario
Toronto

nt quality
legibility
ch the

Les images suivantes ont été reproduites avec le
plus grand soin, compte tenu de la condition et
de la netteté de l'exempleire filmé, et en
conformité avec les conditions du contrat de
filmage.

are filmed
ding on
ed impres-
ate. All
ing on the
impres-
a printed

Les exempleires originaux dont la couverture en
papier est imprimée sont filmés en commençant
per le premier plat et en terminant soit par la
dernière page qui comporte une empreinte
d'impression ou d'illustration, soit par le second
plat, selon le cas. Tous les autres exempleires
origineux sont filmés en commençant par la
première page qui comporte une empreinte
d'impression ou d'illustration et en terminant per
la dernière page qui comporte une telle
empreinte.

fiche
g "CON-
"END").

Un des symboles suivants apperaitra sur la
dernière image de cheque microfiche, selon le
cas: le symbole \rightarrow signifie "A SUIVRE", le
symbole ∇ signifie "FIN".

ed at
rge to be
lmed
r, left to
es as
rate the

Les cartes, planches, tableaux, etc., peuvent être
filmés à des taux de réduction différents.
Lorsque le document est trop grand pour être
reproduit en un seul cliché, il est filmé à partir
de l'angle supérieur gauche, de gauche à droite,
et de haut en bas, en prenant le nombre
d'images nécessaire. Les diagrammes suivants
illustrent la méthode.

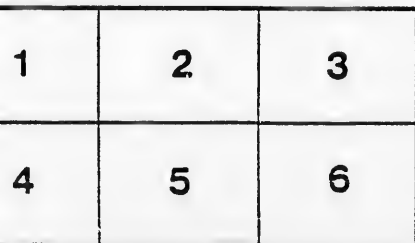
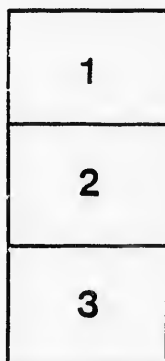
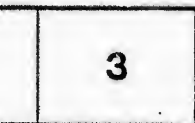



VOTERS' - L



1891

Municipality of Br

CLERK'S CERTIFICATE

I, F. S. SCOTT, Clerk of the Municipality of Brussels in the Co
 certify that Parts One and Three of the within List constitute a correct
 all persons appearing by the last revised Assessment Roll of the said
 to vote at Elections for Members of the Legislative Assembly; and
 constitute a correct list, for said year, of all persons appearing by said
 at Municipal Elections in the said Municipality.

And I hereby call upon all electors to examine the said list, and
 errors are perceived therein, to take immediate proceedings to have
 according to law.

First posted up this Thirty-first Day of July, 1891.

F. S. SCOTT,

JUDGE'S CERTIFICATE

F. S. SCOTT, Clerk of the Municipality of Brussels, having cert
 no complaint respecting the list of voters for said Municipality, for
 received by him within Thirty Days after the first posting up of the s
 of the said Clerk, I, ISAAC, FRANCIS TOMS, Esq., Judge of the C
 pursuant to the provisions of "The Voters' List Act," certify that
 voters, being one of the copies received by me from the said Clerk,
 is the revised list of voters for the said Municipality for the year 1891.

Given under my hand and seal, at Goderich, in the said County,
 day of....., 1891.

JUDGE'S CERTIFICATE

I, ISAAC FRANCIS TOMS, Esq., Judge of the County Court
 pursuant to the 12th Section of "The Voters' List Act," do hereby c
 correct copy of the list of voters for the year 1891, received by
 Municipality of Brussels, according to my revision and correctio
 provisions of the said Act.

Dated at the..... of.....
 this.....day of....., 1891.

The SHERRIFF shall, immediately upon receipt of his copies
 posted up in a conspicuous place in the Court House; the Clerk of
 copies, shall cause one of them to be posted up in a conspicuous pl
 or Separate School Head-Master or Mistress shall, in like manne
 School House, and every Postmaster shall post up one of his copies



VOTERS' - LIST, 1891.

Municipality of Brussels.

CLERK'S CERTIFICATE.

The Municipality of Brussels in the County of Huron, do hereby certify that the within List constitute a correct list, for the year 1891, of the revised Assessment Roll of the said Municipality, to be entitled to vote at the Legislative Assembly; and that Parts One and Two of the said Roll, for the year, of all persons appearing by said Roll to be entitled to vote at said Municipality.

I hereby certify that the electors to examine the said list, and, if any omissions or other errors appear, to make immediate proceedings to have the said errors corrected.

Witness my hand and seal, this first Day of July, 1891.

F. S. SCOTT, Village Clerk, Brussels P. O.

JUDGE'S CERTIFICATE.

The Municipality of Brussels, having certified under his hand that the within list of voters for said Municipality, for the year 1891, has been posted up within the said Municipality, ten days after the first posting up of the same; and, on application of FRANCIS TOMS, Esq., Judge of the County Court of Huron, in pursuance of "The Voters' List Act," certify that the within printed list of voters received by me from the said Clerk, under Section 2 of said Act, is a correct list of the voters of the said Municipality for the year 1891.

I hereby certify that the within list, under my seal, at Goderich, in the said County, this.....

.....
1891.

JUDGE'S CERTIFICATE.

....., Esq., Judge of the County Court of the County of Huron, in pursuance of "The Voters' List Act," do hereby certify that the within is a correct list of the voters for the year 1891, received by me from the Clerk of the County Court, and that I have caused to be made a copy thereof, and a copy thereof to be made, for the purpose of sending to my revision and correction thereof, pursuant to the provisions of said Act.

..... of....., in the said County,

..... of....., 1891.

..... immediately upon receipt of his copies, cause one of them to be placed in the Court House; the Clerk of the Peace, upon receipt of his copies, to be posted up in a conspicuous place in his office; every Public Officer, Master or Mistress shall, in like manner, put one on the door of the Court House, and every Postmaster shall post up one of his copies in his Post Office.

MUNICIPALITY OF BRUSSELS

Schedule of Post Offices :

1-BRUSSELS,	8-WRONETER,	15-GODERICH,
2-NEW WESTMINSTER	9-LUMLEY,	16-BRANTFORD,
3-SEAFORTH,	10-LONDON,	17-MOUNT FOREST,
4-CRANBROOK,	11-LISTOWEL,	18-BRUCEFIELD,
5-TORONTO,	12-BADEN,	19-BUFFALO,
6-ETHEL,	13-CROSSWELL, Mich.	20-WINGHAM,
7-LANGDON (Dakota),	14-TILSONBURG,	21-HARRISTON,

POLLING SUB-DIVISION

Comprising all East of Turnberry S

PART I.—List of persons entitled to vote at both Municipal Elections and at the Legislative Assembly.

No. on Roll.	NAME.	HOUSE.	LOT.	CONCESSION ON STREET.
77	Avery, George		929	William
195	Anderson, Stanley		Pt 147	Church & other premises
323	Ainley, Watson		139	John
216	Barr, William		Pt 167	Turnberry
168	Barrett, Richard	J	Pt 100	Turnberry
189	Baker, George	J	151	John & other premises
197	Ballantyne, Thomas	J	184	Maple & other premises
158	Blashill, William	J	114	John & other premises
228	Blashill, James	J	Pt 195	Turnberry
311	Bloomfield, Thomas		178	James
129	Bruce, Alex.	J	Pt 314	Turnberry
147	Bright, William	J	Pt 156	James & other premises
238	Burns, Robert		Pt 141	Turnberry
79	Campbell, Angus		436	William
145	Cardiff, George	J	455	John & other premises
177	Cavanagh, Milton		Pt 102	Turnberry
324	Carter, Joseph		130	John
9	Cook, J. T.	J	304	Princess
55	Cooper, G. E.		Pt U	Turnberry
117	Cooper, James		Pt 315	Furnberry
232	Cochrane, Byron	J	Pt 106	Turnberry
20	Creighton, J. A.		262	Princess & other premises
71	Crawford, Sam'l	J	209	Albert
371	Currie, Andrew		122	John
179	Dennis, H'y	J	117	Turnberry & other prem's
201	Dickson, W. B.		224	William & other prem's
90	Downing, John	J	Pt 5	Albert
169	Dunford, Ed.	J	227	Turnberry & other prem's
20	Edwards, Ben		301	Albert
75	Edwards, George		214	Albert
58	Edgar, Thomas		Pt U	Turnberry
155	Ferguson, John	J	Pt 98	Turnberry
54	Fitzpatrick, George		Pt U	Turnberry
1	Fraine, David	J	B	Turnberry
455	Gerry, Ben	J	137	John
454	Gerry, Noble		121	King
7	Gibson, Thomas	J	Q	Turnberry & other prem's
310	Gilpin, J. J.	J	147	John & other premises
184	Good, Adam	J	127	John
100	Graham, William		308	William & other prem's
438	Graham, Robert		Pt 102	Turnberry & other prem's
17	Grewar, Joho		194	Turnberry
477	Hembly, Lewis	J	Gore	James
41	Hamilton, Robe t		254	Queen
19	Haiste, David	J	302	Albert & other premises
21	Haiste, Wm. E.		283	Queen & other premises
1	Hingston, R. T.	J	247	Turnberry & other prem's
31	Hogarth, George		216	Queen
153	Halliday, J. C.		120	John
154	Halliday, George	J	Pt 93	Turnberry
159	Jackson, T. L.	J	Pt 98	Turnberry
224	James, Henry		141	John
231	Johnston, Robert	J	Pt 133	John
175	Kerr, W. H.	J	140	John
176	Kerr, John L.		110	Turnberry
229	Kelly, Thomas		Pt O	Turnberry & other prem's
183	Kirk, J. Y. S.	J	Pt 102	Turnberry
315	King, William		165	James
305	Knechtel, J. N.	J	Pt 7	James & other premises
306	Knechtel, William	J	Pt 7	James & other premises
307	Knechts, James		Pt 7	James & other premises
173	Leatherdale, Richard		192	Turnberry & other prem's
38	Lowry, Ed.		251	Queen
69	Lowry, Dan.	J	218	Queen
239	Lowry, Alf.	J	Pt 111	Turnberry
226	Lowick, A. J.	J	123	John
66	Litzkuss, August		255	Albert
6	Malcolm, Robert		20	Turnberry
91	Manser, James		Pt 5	Albert
300	Maxwell, Thomas		458	John & other premises
84	Menzies, James		438	William
10	Miller, William		R R Lands	Turnberry
85	Moors, Thomas	J	222	William & other premises
150	Mooney, Gordon		Pt 156	James
152	Mooney, William		158	James
65	Murr, Joseph		205	Queen

ERS' LIST - 1891.

LITY OF BRUSSELS.

chedule of Post Offices :

KETER,	15-GODERICH,	22-CLIFFORD,
LEY,	16-BRANTFORD,	23-SUNSHINE,
ON,	17-MOUNT FOREST,	24-WINNIPEG,
DWEL,	18-BRUCFIELD,	25-EMBO,
EN,	19-BUFFALO,	26-WATERFORD,
SWELL, Mich.	20-WINGHAM,	
ONBURG,	21-HARRISTON,	

SUB-DIVISION NO. 1.

all East of Turnberry Street.

entitled to vote at both Municipal Elections and Elections

LOT.	CONCESSION OR STREET.	OWNER OR TENANT.	P. O. No.
129	William	M. F. & Owner	1
Pt 117	Church & other premises	M. F. & Tenant	1
139	John	M. F. & Owner	1
Pt 107	Turnberry	M. F. & Tenant	1
Pt 100	Turnberry	M. F. & Tenant	1
151	John & other premises	M. F. & Owner	1
184	Maple & other premises	M. F. & Owner	1
114	John & other premises	M. F. & Owner	1
Pt 103	Turnberry	M. F. & Tenant	1
178	James	M. F. & Tenant	1
Pt 314	Turnberry	M. F. & Owner	1
Pt 156	James & other premises	M. F. & Tenant	1
Pt 141	Turnberry	M. F. & Tenant	1
436	William	M. F. & Tenant	1
456	John & other premises	M. F. & Owner	1
Pt 102	Turnberry	M. F. & Tenant	1
130	John	M. F. & Tenant	1
304	Princess	M. F. & Tenant	1
Pt U	Turnberry	M. F. & Tenant	1
Pt 315	Turnberry	M. F. & Tenant	1
Pt 106	Turnberry	M. F. & Tenant	1
262	Princess & other premises	M. F. & Owner	1
209	Albert	M. F. & Tenant	1
122	John	M. F. & Tenant	1
117	Turnberry & other prem's	M. F. & Owner	1
224	William & other prem's	M. F. & Owner	1
Pk 5	Albert	M. F. & Tenant	1
227	Turnberry & other prem's	M. F. & Owner	1
301	Albert	M. F. & Tenant	1
214	Albert	M. F. & Tenant	1
Pt U	Turnberry	M. F. & Tenant	1
Pt 94	Turnberry	M. F. & Tenant	1
Pt U	Turnberry	M. F. & Tenant	1
R	Turnberry	M. F. & Owner	1
137	John	M. F. & Owner	1
121	King	M. F. & Tenant	1
Q	Turnberry & other prem's	M. F. & Owner	1
147	John & other premises	M. F. & Owner	1
127	John	M. F. & Owner	1
308	William & other prem's	M. F. & Owner	1
Pt 102	Turnberry & other prem's	M. F. & Tenant	1
194	Turnberry	M. F. & Owner	1
Gore	James	M. F. & Tenant	1
254	Queen	M. F. & Owner	1
302	Albert & other premises	M. F. & Owner	1
283	Queen & other premises	M. F. & Owner	1
247	Turnberry & other prem's	M. F. & Tenant	1
216	Queen	M. F. & Tenant	1
120	John	M. F. & Owner	1
Pt 93	Turnberry	M. F. & Tenant	1
Pt 98	Turnberry	M. F. & Tenant	1
141	John	M. F. & Owner	1
Pt 133	John	M. F. & Tenant	1
J	John	M. F. & Owner	1
140	Turnberry	M. F. & Owner	1
110	Turnberry & other prem's	M. F. & Owner	1
Pt O	Turnberry	M. F. & Tenant	1
J Pt 102	Turnberry	M. F. & Tenant	1
165	James	M. F. & Tenant	1
J Pk 7	James & other premises	M. F. & Owner	1
J Pk 7	James & other premises	M. F. & Owner	1
Pk 7	James & other premises	M. F. & Farmer's Son	1
192	Turnberry & other prem's	M. F. & Owner	1
251	Queen	M. F. & Tenant	1
J 218	Queen	M. F. & Owner	1
J Pt 111	Turnberry	M. F. & Owner	1
J 123	John	M. F. & Tenant	1
255	Albert	M. F. & Tenant	1
20	Turnberry	M. F. & Owner	1
Pt 5	Albert	M. F. & Tenant	1
458	John & other premises	M. F. & Owner	1
438	William	M. F. & Owner	1
R R Lands	Turnberry	M. F. & Tenant	1
J 222	William & other premises	M. F. & Owner	1
Pt 156	James	M. F. & Tenant	1
158	James	M. F. & Tenant	1
205	Queen	M. F. & Tenant	1

No. on Roll	NAME.	102	CONCESSION on STREET
244	McCrae, Thos.	116	Turnberry
23	McGuire, Arthur	Pt 1	Turnberry
92	McIntosh, J. M.	Pt 99	Turnberry
86	McKenzie, Dan.	304	Queen
51	McKenzie, Jno.	J 288	Walnut & other premises
15	McKenna, Pat	J 260	Cypress & other premises
53	McLanchlin, Neil	J 231	Turnberry & other prem's
59	McLennan, Dan.	J 135	Turnberry
326	McMartin, Hugh	Pt 131	John
327	McMartin, Duncan	Pt 141	John
321	M'Millan, Duncan	J 128	John
17	McNaughton, Daul.	J 287	Queen
417	McNaughton, J. A.	Pt 312	Turnberry
46	Newsome, Wm.	285	Queen
181	Nightingale, Wm.	101	Turnberry
56	Norton, Thos.	Pt U	Turnberry
35	O'Connor, J. M.	267	Princess
27	Paul, Richd.	261	Princess & other premises
73	Piero, Thos.	207	Albert
240	Pepper, J. T.	Pt 102	Turnberry
81	Ramsay, Wm.	437	William
71	Rivers, Saml.	Pt 210	Queen & other premises
11	Rozzell, J. J.	256	Princess
121	Ross, W. R.	226	William
200	Ross, J. T.	126	John
304	Robb, John	Pt 8	Turnberry
47	Sager, Charles	129	Queen berry
38	Scott, Walter F.	Pt 311	Turnberry
64	Seel, John	302	Queen
12	Seel, Philip	284	Queen
227	Seel, George	124	John
313	Seel, Chris.	J 161	James & other premises
219	Shelley, Saml.	138	John
10	Shiel, David	852	Queen
222	Shaw, John	133	John
191	Sinclair, W. M.	Pt 124	Turnberry
1	Smith, Thos.	J Q	Turnberry & other prem's
5	Smith, Oliver	J Q	Turnberry & other prem's
89	Smith, Wat.	135	Albert
215	Smith, Wm.	Pt 124	King
153	Smith, J. R.	J Pt 102	Turnberry
110	Stewart, Alex.	Pt 2	Turnberry
111	Stewart, Daniel	Pt 2	Turnberry
446	Stewart, Wm. F.	Pt 156	James
11	Tait, John	J 284	Queen
314	Thomson, Wm.	J 132	John
241	Varcoe, E. I.	114	Turnberry
212	Varcoe, John	115	Turnberry
33	Vincent, R. G.	Pt 229	Princess
61	Vincent, J. J.	J Pt 196	Queen
240	Walker, Saml.	112	Turnberry
332	War J, Bishop	J 153	John
46	W'bee, Henry	246	Queensberry & other prem's
39	Wilbee, Walter	250	Queen
25	Williamson, W. R.	26	Turnberry
32	Wilson, Alex.	Pt 229	Princess
133	Wilson, W. R.	314	Mill & other premises
134	Wilson, Robt.	215	Mill
88	Wilton, Saml.	J 635	Turnberry & other premises
97	Wilton, Wm.	J 202	Princess & other premises
470	Wyna, Wm.	130	John
86	Wright, John	429	Albert
188	Zilliox, Chris.	J Pt 104	Turnberry

PART II.—Persons entitled to vote at MUNICIPAL ELECTIONS

198	Ballantyne, James	176	James & other premises
63	Bier, G. A.	201	Queen
116	Blashill, Mary	Pt V	Mill
221	Blakeman, Eliza	Pt 135	John
316	Brown, Mrs.	125	John
317	Brown, John	125	John
318	Brown, James	125	John
31	Buttery, Henry	267	Princess
138	Burgess, Saml.	636	Alfred & other premises
213	Burton, George	116	Turnberry
205	Cooper, Mrs.	Pt 101	Turnberry
212	Cornack, Agnes	236	Turnberry
213	Cornack, John	236	Turnberry
214	Cornack, Harry	236	Turnberry
371	Curie, Mrs. A.	122	John
80	DeWolf, Francis	447	William
170	Dunford, Caroline	Pt P	Turnberry
303	Dunford, Harry	Pt P	Turnberry
7	Gibson, John	Q	Turnberry & other prem's
72	Glenn, John	209	Albert
60	Haycroft, Elizabeth	196	Queen
330	Haycroft, Jane	134	John
471	Hargreaves, John	O	Turnberry
76	Henry, Eliza	212	Albert
25	Hingstone, Mrs. W. G.	Pt 130	John
162	Hobbs, W. R.	Pt 100	Turnberry
458	Holland, Chas.	Pt 106	Turnberry
319	Hunter, Janet	125	John
328	Inglis, Robt.	131	John
148	Livingstone, John	442	James
149	Livingstone, James	442	James
174	Londesboro, John	101	Turnberry
193	Martin, George	Pt 98	Turnberry
194	Martin, Robt.	Pt 98	Turnberry
322	Manning, John	128	John
333	Meadows, Mrs. John	135	John
459	Montgomery, Fannie E.	124	John

CONCESSION
on
STREET

OWNER
or
TENANT

P. C. No.

116	Turnberry	M. F. & Tenant	1
Pt 1	Turnberry	M. F. & Tenant	1
Pt 99	Turnberry	M. F. & Tenant	1
304	Queen	M. F. & Tenant	1
288	Walnut & other premises	M. F. & Owner	1
260	Cypress & other premises	M. F. & Owner	1
231	Turnberry & other prem's	M. F. & Owner	1
135	Turnberry	M. F. & Owner	1
Pt 131	John	M. F. & Tenant	1
Pt 131	John	M. F. & Tenant	1
128	John	M. F. & Tenant	1
287	Queen	M. F. & Tenant	1
Pt 312	Turnberry	M. F. & Tenant	1
285	Queen	M. F. & Owner	1
191	Turnberry	M. F. & Tenant	1
Pt U	Turnberry	M. F. & Tenant	1
267	Princess	M. F. & Tenant	1
261	Princess & other premises	M. F. & Owner	1
207	Albert	M. F. & Owner	1
Pt 162	Turnberry	M. F. & Tenant	1
437	William	M. F. & Tenant	1
Pt 219	Queen & other premises	M. F. & Owner	1
256	Princess	M. F. & Owner	1
226	William	M. F. & Owner	1
226	John	M. F. & Owner	1
Pk 8	Turnberry	M. F. & Owner	1
329	Queensberry	M. F. & Tenant	4
Pt 311	Turnberry	M. F. & Owner	1
302	Queen	M. F. & Owner	1
284	Queen	M. F. & Owner	1
124	John	M. F. & Tenant	1
161	James & other premises	M. F. & Tenant	1
138	John	M. F. & Tenant	2
872	Queen	M. F. & Owner	1
139	John	M. F. & Owner	1
Pt 124	Turnberry	M. F. & Tenant	1
Q	Turnberry & other prem's	M. F. & Owner	1
Q	Turnberry & other prem's	M. F. & Owner	1
115	Albert	M. F. & Owner	1
Pt 124	King	M. F. & Tenant	1
Pt 102	Turnberry	M. F. & Owner	1
Pk 2	Turnberry	M. F. & Farmer's Son	1
Pk 2	Turnberry	M. F. & Owner	1
Pt 156	James	M. F. & Owner	1
281	Queen	M. F. & Owner	1
132	John	M. F. & Owner	1
111	Turnberry	M. F. & Owner	1
115	Turnberry	M. F. & Owner	1
Pt 229	Princess	M. F. & Tenant	1
Pt 196	Queen	M. F. & Owner	1
112	Turnberry	M. F. & Owner	1
153	John	M. F. & Tenant	1
246	Queensberry & other prem's	M. F. & Owner	1
250	Queen	M. F. & Owner	1
26	Turnberry	M. F. & Tenant	1
Pt 229	Princess	M. F. & Owner	1
311	Mill & other premises	M. F. & Owner	1
215	Mill	M. F. & Tenant	1
335	Turnberry & other prem's	M. F. & Tenant	1
202	Princess & other premises	M. F. & Tenant	1
130	John	M. F. & Owner	1
129	Albert	M. F. & Tenant	1
Pt 104	Turnberry	M. F. & Owner	1

entitled to vote at MUNICIPAL ELECTIONS ONLY.

176	James & other premises	Owner	2
201	Queen	Owner	3
Pk V	Mill	Tenant	1
Pt 133	John	Owner	1
125	John	Owner	4
125	John	Owner	4
125	John	Owner	4
267	Princess	Owner	4
336	Alfred & other premises	Owner	1
116	Turnberry	Owner	5
Pt 101	Turnberry	Tenant	1
236	Turnberry	Owner	1
236	Turnberry	Owner	1
236	Turnberry	Owner	1
122	John	Owner	1
147	William	Owner	6
Pk P	Turnberry	Owner	1
Pk P	Turnberry	Owner	7
Q	Turnberry & other prem's	Owner	8
209	Albert	Owner	9
196	Queen	Tenant	1
134	John	Owner	1
Q	Turnberry	Owner	5
212	Albert	Owner	1
Pt 130	John	Owner	1
Pt 100	Turnberry	Owner	10
Pt 106	Turnberry	Owner	1
125	John	Owner	1
131	John	Owner	1
142	James	Owner	11
142	James	Owner	12
101	Turnberry	Owner	3
Pt 98	Turnberry	Owner	13
Pt 98	Turnberry	Owner	13
128	John	Owner	6
135	John	Owner	1
124	John	Owner	14

No. on Roll.	NAME	LOT	CONCESSION OR STREET.	OWNER
304	McNish, Mrs.	165	James King	Owner
216	McGillivray, Dan.	121	Turnberry	Owner
2	McLachlan, Alex.	1k 10	William	Owner
78	McNaish, Wm.	436		
57	Norton, Wm	1k 6	Turnberry	Owner
430	Oliver, Mary	98	Turnberry	Owner
431	Oliver, Eliza	98	Turnberry	Owner
311	Pearson, Eliza	56	John	Owner
27	Ross, Mrs.	250	Queen	Owner
82	Roddick, Catherine	439	William	Owner
161	Ross, Ellen	99	Turnberry	Tenant
3	Smith, John	1k 2	Turnberry	Owner
98	Scott, Elizabeth	311	Turnberry	Owner
28	Sinclair, Catherine	265	Princess	Owner
74	Sinclair, Margaret	221	Queen	Owner
156	Sims, M. A.	1k 98	Turnberry	Owner
17	Smart, James	247	Princess	Owner
263	Struthers, R. C.	101	Turnberry	Owner
309	Sweet, Ida	1k 1	Mill	Owner
318	Thomson, Agnes	132	John	Owner
101	Town, Thos.	1k 5	Albert	Owner
231	Turnbull, James	188	John	Owner
1563	Vanstone, C. B.	1k 2000		Owner
158	Vanstone, Eliza	172	James & other premises	Owner
52	Watson, Thos. sr.	216	Albert	Owner
135	Watson, Thos.	1k 312	Turnberry	Owner
67	Whitting, Margaret	260	Albert	Tenant
95	Wilton, Hannah	202	Princess	Owner

PART III.—Persons entitled to vote at Elections to the LEGISLATIVE ASSEMBLY

Alderson, Alton	Pa 147	John	M. F.
311 Bonfield, Thos.	170	James	M. F.
306 Cooper, Robt.	Pa 101	Turnberry	M. F.
451 Eames, Jacob	156	James	M. F.
172 Grewar, Wm.	194	Turnberry	M. F.
130 Henry, George	312	Albert	M. F.
114 James, Wm.	141	John	M. F.
225 James, Henry	141	John	M. F.
107 Lowry, Geo.	251	Queen	M. F.
22 McMillan, Harry	304	Queen	M. F.
329 McMartin, Robt.	131	John	M. F.
340 McCracken, Fred.	430	Albert	M. F.
490 McLennan, Alex.	Pa 104	Turnberry	M. F.
217 Newsome, Thos.	317	Queen	M. F.
13 Stewart, John D.	8	Turnberry	M. F.
24 Scott, Wm.	104	Turnberry	M. F.
223 Shaw, John W.	129	John	M. F.
45 Tait, Wm.	311	Queen	M. F.
218 Tait, Fred.	204	Queen	M. F.
450 Thomson, Robt.	172	John	M. F.

CONCESSION OR WHEEF	OWNER OR TENANT	
James	Owner	1
King	Owner	1
Turnberry	Owner	1
William	Owner	1
Turnberry	Owner	19
Turnberry	Owner	1
Turnberry	Owner	1
John	Owner	1
Queen	Owner	18
William	Owner	1
Turnberry	Tenant	1
Turnberry	Owner	1
Turnberry	Owner	1
Princess	Owner	1
Queen	Owner	1
Turnberry	Owner	1
Princess	Owner	1
Turnberry	Owner	10
Mill	Owner	1
John	Owner	1
Albert	Owner	19
John	Owner	20
	Owner	
James & other parties	Owner	1
	Owner	
Albert	Owner	12
Turnberry	Owner	22
Albert	Tenant	1
Princess	Owner	1

at Elections to the LEGISLATIVE ASSEMBLY ONLY.

John	M. F.	1
James	M. F.	1
Turnberry	M. F.	1
James	M. F.	1
Turnberry	M. F.	1
Albert	M. F.	1
John	M. F.	1
John	M. F.	1
Queen	M. F.	1
Queen	M. F.	1
John	M. F.	1
Albert	M. F.	1
Turnberry	M. F.	1
Queen	M. F.	1
Turnberry	M. F.	1
Turnberry	M. F.	1
John	M. F.	1
Queen	M. F.	1
Queen	M. F.	1
John	M. F.	1

MUNICIPALITY OF BRUNSWICK

POLLING SUB-DIVISION

Comprising all West of Turnberry S.

Part I.—List of persons entitled to vote at each Municipal Poll to the Legislative Assembly.

No. on Roll	Name.	Franchise	RES.	CONCESSION OR STREET.
12	Ardley, Wilson	3		Turnberry
204	Abridge, William	401		Mary
110	Ament, John	250		Stretton & other premises
111	Ament, Philip	336		Stretton & other premises
8	Armstrong, Robert	22		Elizabeth
347	Bawtinheim, Ab.	30		Elizabeth
301	Barnhill, John	391		Alexander
141	Ballaistyne, Jas.	311	10	Turnberry
381	Bell, Jas.	12	25	Elizabeth
411	Bosan, Harvey	57		Mill & other premises
102	Beattie, Samuel	331		Turnberry
421	Buckle, Irvine	61		Mill
14	Burgess, Henry	16		Turnberry
124	Burt, George	3		Turnberry
416	Burton, Joseph	85		Mill
94	Cansley, Andrew	425		Ann & other premises
94	Cansley, John	425		Ann & other premises
119	Chall, W. N.	203		Turnberry
100	Dexman, Geo. A.	623		Fred's & other premises
209	Dickson, Robt.	12	1	Queen
357	Driver, Ben.	610		Jackson & other premises
350	Driver, Ben. sr.	610		Jackson & other premises
374	Ewan, Dan.	380		Alexander
62	Fairrow, Thos.	12	16	Turnberry & other premises
114	Finn, Harrie	64		Mill
115	Fletcher, Thos.	12	11	Turnberry
34	Forayth, Alex.	412		Church
335	Gibson, Jas.	497		Elizabeth
336	Gibson, Jas.	490		Elizabeth
391	Gill, Thos.	14		Alexander
354	Grundy, Ed.	603		Flora
128	Grieve, John	2	20	Elizabeth
102	Hall, Thos.	380		Turnberry & other premises
313	Hayden, Danl.	160		Church
167	Henderson, Robt.	91		Mechanic
118	Hewitt, Wm.	67		Mill
160	Hewitt, John	12	12	Turnberry
406	Hindes, Saml.	2	62	Mill
132	Howe, Geo.	7		Elizabeth & other premises
331	Holmes, T. G.	805		Turnberry
328	Hunter, Alex.	46		Alexander
48	Jamieson, David	316		Stretton
127	Jackson, Silas	312		Turnberry
334	Jackson, Walter	402		Turnberry
372	Jamieson, Geo.	2	30	Elizabeth
180	Jones, Jas.	12	100	Turnberry
235	Jones, Saul.	402		Turnberry
29	Kendall, J. M.	390		Alexander
353	Karr, Robt.	600		Fishleigh
405	Kelly, James	59		Mill
409	Kelly, Frank	33		Mill
408	Urechtel, Wm.	40		Elizabeth
435	Koenig, Adam	7		Turnberry
302	Martin, Wm.	3		Martin's Survey
382	Maxwell, Jas.	376		Elizabeth
113	Nelson, Ed.	418		Queen
104	Minturn, Nelson	329		Turnberry
420	Milloy, Neil	39		Elizabeth
50	McBain, John	51		Mill
330	McCracken, W. H.	114		Turnberry & other premises
417	McCallum, John	91		Mechanic & other premises
165	McKay, Angus M.	1	393	Alexander
233	McKay, Alex.	75		Mary
401	McKay, Andrew	42		Alexander
402	McKay, Wm.	X		Queen
371	McKenzie, Dan.	1	36	Elizabeth
373	McKelvey, Alex.	19		Turnberry
308	McNaughton, Ronald	4		Martin's Survey
423	McNeil, Alex.	47		Alexander
128	Norton, Wm.	70		Alexander
15	Osborne, Jas.	317		Turnberry
359	Oliver, Jas.	396		Flora
413	Parker, Chas. M.	63		Mill
180	Parh, John	604		Flora
367	Plum, Saml.	380		Elizabeth
107	Richardson, Neil	424		Ann
182	Richards, I. C.	407		Thomas & other premises
83	Roddick, Wm.	1	6	Turnberry
106	Ronald, J. D.	1	6	Turnberry
108	Ross, John	20		Ann
129	Ross, David jr.	464		Turnberry
337	Ross, David sr.	M		Elizabeth
396	Ross, Roderick	45		Alexander
397	Ross, Wm.	6		Mill
443	Rogers, F. C.	1	6	Turnberry
444	Rogers, Geo.	625		Frederick
344	Roberts, D. W.	412		Church

CITY OF BRUSSELS.

SUB-DIVISION NO. 2.

all West of Turnberry Street.

entitled to vote at both Municipal Elections and Elections

LOT.	CONCESSION OR STREET.	OWNER or TENANT.	P.O. No.
	Turnberry	M. F. & Owner	1
	Mary	M. F. & Owner	1
	Stretton & other premises	M. F. & Owner	1
	Stretton & other premises	M. F. & Owner	1
	Elizabeth	M. F. & Owner	1
	Elizabeth	M. F. & Tenant	1
	Alexander	M. F. & Owner	1
	Turnberry	M. F. & Tenant	1
	Elizabeth	M. F. & Tenant	1
	Mill & other premises	M. F. & Owner	1
	Turnberry	M. F. & Owner	1
	Mill	M. F. & Tenant	1
	Turnberry	M. F. & Owner	1
	Turnberry	M. F. & Owner	1
	Mill	M. F. & Tenant	1
	Ann & other premises	M. F. & Owner	1
	Ann & other premises	M. F. & Owner	1
	Turnberry	M. F. & Tenant	1
	Feet's & other premises	M. F. & Owner	1
	Queen	M. F. & Owner	1
	Jackson & other premises	M. F. & Owner	1
	Jackson & other premises	M. F. & Owner	1
	Alexander	M. F. & Owner	1
	Turnberry & other premises	M. F. & Owner	1
	Mill	M. F. & Owner	1
	Turnberry	M. F. & Owner	1
	Church	M. F. & Tenant	1
	Elizabeth	M. F. & Owner	1
	Elizabeth	M. F. & Owner	1
	Alexander	M. F. & Owner	1
	Flora	M. F. & Owner	1
	Elizabeth	M. F. & Tenant	1
	Turnberry & other premises	M. F. & Owner	1
	Church	M. F. & Owner	1
	Mechanic	M. F. & Owner	1
	Mill	M. F. & Owner	1
	Turnberry	M. F. & Tenant	1
	Mill	M. F. & Tenant	1
	Elizabeth & other premises	M. F. & Owner	1
	Turnberry	M. F. & Owner	1
	Alexander	M. F. & Owner	1
	Stretton	M. F. & Owner	1
	Turnberry	M. F. & Owner	1
	Turnberry	M. F. & Tenant	1
	Elizabeth	M. F. & Tenant	1
	Turnberry	M. F. & Tenant	1
	Turnberry	M. F. & Owner	1
	Alexander	M. F. & Tenant	1
	Fishleigh	M. F. & Tenant	1
	Mill	M. F. & Owner	1
	Mill	M. F. & Owner	1
	Elizabeth	M. F. & Tenant	1
	Turnberry	M. F. & Owner	1
	Martin's Survey	M. F. & Owner	1
	Elizabeth	M. F. & Owner	1
	Queen	M. F. & Tenant	1
	Turnberry	M. F. & Tenant	1
	Elizabeth	M. F. & Tenant	1
	Mill	M. F. & Tenant	1
	Turnberry & other premises	M. F. & Owner	1
	Mechanic & other premises	M. F. & Owner	1
	Alexander	M. F. & Owner	1
	Mary	M. F. & Tenant	1
	Alexander	M. F. & Owner	1
	Queen	M. F. & Tenant	1
	Elizabeth	M. F. & Tenant	1
	Turnberry	M. F. & Owner	1
	Martin's Survey	M. F. & Owner	1
	Alexander	M. F. & Owner	1
	Alexander	M. F. & Owner	1
	Turnberry	M. F. & Tenant	1
	Flora	M. F. & Owner	1
	Mill	M. F. & Owner	1
	Flora	M. F. & Owner	1
	Elizabeth	M. F. & Owner	1
	Ann	M. F. & Owner	1
	Thomas & other premises	M. F. & Owner	1
	Turnberry	M. F. & Owner	1
	Turnberry	M. F. & Owner	1
	Ann	M. F. & Tenant	1
	Turnberry	M. F. & Owner	1
	Elizabeth	M. F. & Owner	1
	Alexander	M. F. & Owner	1
	Mill	M. F. & Owner	1
	Turnberry	M. F. & Owner	1
	Frederick	M. F. & Owner	1
	Church	M. F. & Tenant	1

No. on Roll.	NAME.	JURORS.	LOT	CONCESSIONS OR STREET
131	Scott, Peter		424	Queen
133	Scott, P. S.		420	Queen & other p
212	Scott, John		Pt 116	Church
488	Schollefeld, G. P.	J	Pt 13	Turnberry
355	Shine, Michael	J	696	Jackson & other
422	Sinclair, Adam		47	Alexander
142	Skene, J. G.		Pt 9	Turnberry
217	Smale, S. B.	J	381	Elizabeth
363	Smale, Saml.		Pt 36	Elizabeth
486	Smale, D. A.		Pt 41	Turnberry
476	Smith, A. R.		Pt 11	Turnberry
229	Strauchan, Ab. v.	J	466	Thom's
424	Steuernengel, Geo.	J	49	Mill
137	Stewart, Thos.		Pt 14	Turnberry
180	Stretton, James		29	Elizabeth & oth
181	Stretton, Jas. jr.	J	12	Turnberry
161	Somerret, John		18	Turnberry
707	Taylor, R. L.		3	Martin's Survey
439	Thomson, Geo.	J	Pt 10	Turnberry
456	Vanstone, W. F.	J	604	Flora & other pr
122	Watt, Robt.	J	E	Mary
125	Warwick, J. D.		Pt 2	Turnberry
390	Walker, Jas.		Pt 27	Elizabeth
256	Whitley, H. J.	J	403	Turnberry
141	Wilson, R. G.	J	B	Mill
178	Wilson, Jas.		415	Hawk & other pr
410	Wilkinson, John		62	Mill
125	Witcoe, Jas.	J	37	Elizabeth
418	Williams, Hugh		1	Turnberry
419	Williams, Richard		Pt 21	Elizabeth
369	Wenn, Jno.	J	33	Elizabeth & othe

PART II—Persons entitled to vote at MUNICIPAL.

377	Ballantyne, Hannah		Pt 11	Turnberry
467	Ball, G. L.		49 50	Mill
463	Beattie, Robt.		15	Turnberry
123	Bradwell, Thos.		E	Mary
399	Bryans, Wm.		40	Elizabeth
129	Broadfoot, Jno.		60	Mill
419	Clegg, Joseph		67	Mill
351	Coleman, T. T.		615	Frederick
298	Denman, J. J.		Pt 2	Martin's Survey
383	Elliott, Mary		35	Elizabeth
390	Ferguson, Kate		Pt 72	Alexander & other
394	Ferguson, Mary		Pt 72	Alexander & other
392	Ferguson, Mrs. D.		Pt 77	Alexander & other
436	Frey, Fred		615	Fishleigh & other
352	Govonlock, Thos.		602	Fishleigh
362	Griffiths, Mary		380	Elizabeth
469	Grant, John R.		62	Mill
360	Hall, Jane		394	Alexander
437	Haldiday, John		Pt 6	Mill & other prom
471	Holmes, W. J. R.		Pt 10	Turnberry
451	Ireland, James		Pt 6	Mill
127	Kelly, Mrs. W.		54	Mill
354	Love, Geo.		606	Fishleigh
132	Leckie, John		390	Alexander & other
384	Maxwell, David		35	Elizabeth
415	Mooney, Mrs. W.		65	Mill
470	Mason, Miss		383	Elizabeth
361	McDonald, Peter		388	Alexander
388	McNeil, Lachlan		Pt 28	Elizabeth
388½	McNeil, Arch'd		Pt 28	Elizabeth
139	Parker, Mary		421	Turnberry
112	Parker, Geo.		63	Mill
376	Roddick, John		Pt 14	Turnberry
190	Sanderson, Thos. C.		620	Frederick
491	Sample, Margaret		Pt 102	Turnberry
136	Shannon, John		373	Ross
466	Sherriff, Mrs. C.		49 50	Mill
485	Smale, Henry		Pt 14	Turnberry
477	Strachan, Mrs. B.		Pt 9	Turnberry
49	Stewart, Alex.		51	Mill
103	Stitt, Ann		329	Turnberry
488	Stretton, Wm.		Pt 13	Turnberry
237	Thomson, Peter		403	Turnberry
408	Turnbull, M. A.		54	Mill
143	Wilson, Margaret		Pt 9	Turnberry
420	Welsh, Margaret		48	Mill

PART III.—Persons entitled to vote at Elections to the LEG.

Anderson, Robert	34	Elizabeth
120 Ballantyne, David	418	Queen
368 Egle, John	380	Flora
407 Hindes, J. J.	52	Mill
452 Long, Peter	Pt 7	Turnberry
115 McDougall, Alex.	44	Alexander
338 McDonald, Dan	622	Fishleigh
489 McLaren, Geo.	B	Mill
365 McQuarrie, Peter	Pt 33	Elizabeth
204 Ross, Tho.	104	Turnberry
440 Thomson, James	10	Turnberry
461 Wiley, Wm.	Pt	Turnberry

VOTERS IN MUNICIPAL.

	PART I.	PA
Sub-Division No. 1.....	139	...
Sub-Division No. 2.....	118	...

The number of persons qualified as Jurors in the Municipal

JURORS.	LOT	CONCESSION OR STREET.	OWNER OR TENANT.	P. C. Ab.
	123	Queen	M. F. & Owner	1
	129	Queen & other premises	M. F. & Owner	1
	Pt 116	Church	M. F. & Tenant	1
J	Pt 13	Turnberry	M. F. & Tenant	1
J	606	Jackson & other premises	M. F. & Tenant	1
	17	Alexander	M. F. & Tenant	1
	Pt 9	Turnberry	M. F. & Tenant	1
J	384	Elizabeth	M. F. & Owner	1
	Pt 36	Elizabeth	M. F. & Owner	1
	Pt 14	Turnberry	M. F. & Owner	1
	Pt 11	Turnberry	M. F. & Tenant	1
J	166	Thomas	M. F. & Owner	1
J	19	Mill	M. F. & Tenant	1
	Pt 11	Turnberry	M. F. & Tenant	1
	29	Elizabeth & other prem's	M. F. & Owner	1
J	12	Turnberry	M. F. & Tenant	1
	18	Turnberry	M. F. & Owner	1
	2	Martin's Survey	M. F. & Tenant	1
J	Pt 10	Turnberry	M. F. & Owner	1
J	604	Flora & other pre-nises	M. F. & Owner	1
J	E	Mary	M. F. & Tenant	1
	Pt 2	Turnberry	M. F. & Tenant	1
	Pt 27	Elizabeth	M. F. & Owner	1
J	403	Turnberry	M. F. & Tenant	1
J	B	Mill	M. F. & Owner	1
	415	Hawk & other premises	M. F. & Owner	1
	62	Mill	M. F. & Tenant	1
J	37	Elizabeth	M. F. & Owner	1
	1	Turnberry	M. F. & Owner	1
	Pt 21	Elizabeth	M. F. & Owner	1
J	33	Elizabeth & other prem's	M. F. & Owner	1

Persons entitled to vote at MUNICIPAL ELECTIONS ONLY.

	Pt 11	Turnberry	Owner	1
	19 50	Mill	Owner	5
	15	Turnberry	Owner	20
E		Mary	Owner	22
	40	Elizabeth	Owner	1
	60	Mill	Owner	1
	67	Mill	Owner	23
	615	Frederick	Owner	3
	Pt 2	Martin's Survey	Owner	1
	35	Elizabeth	Tenant	1
	Pt 72	Alexander & other prem's	Owner	1
	Pt 72	Alexander & other prem's	Owner	1
	Pt 77	Alexander & other prem's	Tenant	1
	615	Fishleigh & other prem's	Owner	3
	602	Fishleigh	Owner	3
	380	Elizabeth	Owner	1
	62	Mill	Owner	24
	394	Alexander	Owner	1
	Pt 6	Mill & other premises	Owner	10
	Pt 10	Turnberry	Owner	15
	Pt 6	Mill	Owner	1
	54	Mill	Owner	1
	606	Fishleigh	Owner	21
	399	Alexander & other prem's	Owner	5
	35	Elizabeth	Owner	1
	65	Mill	Owner	1
	383	Elizabeth	Owner	5
	388	Alexander	Owner	1
	Pt 28	Elizabeth	Owner	4
	Pt 28	Elizabeth	Owner	4
	421	Turnberry	Owner	1
	63	Mill	Owner	23
	Pt 14	Turnberry	Owner	1
	620	Frederick	Owner	25
	Pt 102	Turnberry	Tenant	1
	373	Ross	Owner	10
	49 50	Mill	Owner	5
	Pt 11	Turnberry	Owner	26
	Pt 9	Turnberry	Owner	1
	51	Mill	Owner	1
	329	Turnberry	Owner	1
	Pt 11	Turnberry	Owner	1
	403	Turnberry	Owner	5
	54	Mill	Tenant	1
	Pt 9	Turnberry	Owner	1
	48	Mill	Owner	1

Persons entitled to vote at Elections to the LEGISLATIVE ASSEMBLY ONLY.

	38	Elizabeth	M. F.	1
	418	Queen	M. F.	1
	380	Flora	M. F.	1
	52	Mill	M. F.	1
	Pt 7	Turnberry	M. F.	1
	44	Alexander	M. F.	1
	622	Fishleigh	M. F.	1
B		Mill	M. F.	1
	Pt 33	Elizabeth	M. F.	1
	104	Turnberry	M. F.	1
	10	Turnberry	M. F.	1
P		Turnberry	M. F.	1

VOTERS IN MUNICIPALITY:

PART I.	PART II.	PART III.
139	65	20
118	46	12

Persons qualified as Jurors in the Municipality in 1891 is 99.



