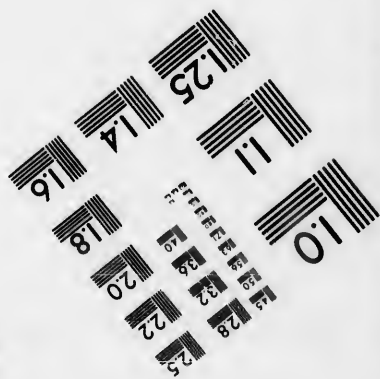
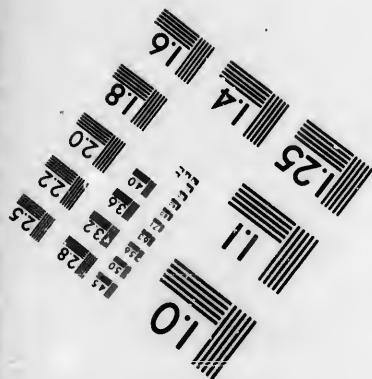
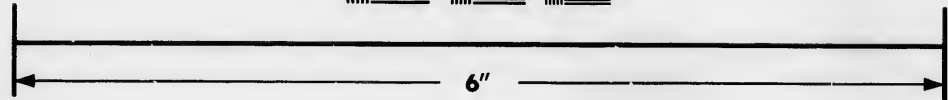
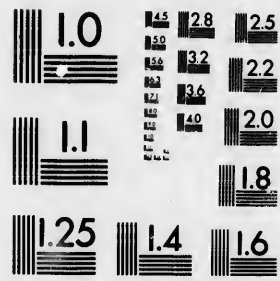

**IMAGE EVALUATION
TEST TARGET (MT-3)**



**Photographic
Sciences
Corporation**

23 WEST MAIN STREET
WEBSTER, N.Y. 14580
(716) 872-4503

1.5
1.6
1.8
2.0
2.2
2.5
2.8
3.2
3.6
4.0

**CIHM/ICMH
Microfiche
Series.**

**CIHM/ICMH
Collection de
microfiches.**



Canadian Institute for Historical Microreproductions / Institut canadien de microreproductions historiques

10
01

© 1986

Technical and Bibliographic Notes/Notes techniques et bibliographiques

The Institute has attempted to obtain the best original copy available for filming. Features of this copy which may be bibliographically unique, which may alter any of the images in the reproduction, or which may significantly change the usual method of filming, are checked below.

L'Institut a microfilmé le meilleur exemplaire qu'il lui a été possible de se procurer. Les détails de cet exemplaire qui sont peut-être uniques du point de vue bibliographique, qui peuvent modifier une image reproduite, ou qui peuvent exiger une modification dans la méthode normale de filmage sont indiqués ci-dessous.

- | | |
|--|--|
| <input type="checkbox"/> Coloured covers/
Couverture de couleur | <input checked="" type="checkbox"/> Coloured pages/
Pages de couleur |
| <input type="checkbox"/> Covers damaged/
Couverture endommagée | <input type="checkbox"/> Pages damaged/
Pages endommagées |
| <input type="checkbox"/> Covers restored and/or laminated/
Couverture restaurée et/ou pelliculée | <input type="checkbox"/> Pages restored and/or laminated/
Pages restaurées et/ou pelliculées |
| <input type="checkbox"/> Cover title missing/
Le titre de couverture manque | <input checked="" type="checkbox"/> Pages discoloured, stained or foxed/
Pages décolorées, tachetées ou piquées |
| <input type="checkbox"/> Coloured maps/
Cartes géographiques en couleur | <input type="checkbox"/> Pages detached/
Pages détachées |
| <input type="checkbox"/> Coloured ink (i.e. other than blue or black)/
Encre de couleur (i.e. autre que bleue ou noire) | <input type="checkbox"/> Showthrough/
Transparence |
| <input type="checkbox"/> Coloured plates and/or illustrations/
Planches et/ou illustrations en couleur | <input type="checkbox"/> Quality of print varies/
Qualité inégale de l'impression |
| <input type="checkbox"/> Bound with other material/
Relié avec d'autres documents | <input type="checkbox"/> Includes supplementary material/
Comprend du matériel supplémentaire |
| <input type="checkbox"/> Tight binding may cause shadows or distortion
along interior margin/
La reliure serrée peut causer de l'ombre ou de la
distorsion le long de la marge intérieure | <input type="checkbox"/> Only edition available/
Seule édition disponible |
| <input type="checkbox"/> Blank leaves added during restoration may
appear within the text. Whenever possible, these
have been omitted from filming/
Il se peut que certaines pages blanches ajoutées
lors d'une restauration apparaissent dans le texte,
mais, lorsque cela était possible, ces pages n'ont
pas été filmées. | <input type="checkbox"/> Pages wholly or partially obscured by errata
slips, tissues, etc., have been refilmed to
ensure the best possible image/
Les pages totalement ou partiellement
obscurcies par un feuillet d'errata, une pelure,
etc., ont été filmées à nouveau de façon à
obtenir la meilleure image possible. |
- Additional comments: [Printed ephemera] [3] p.
Commentaires supplémentaires:

This item is filmed at the reduction ratio checked below/
Ce document est filmé au taux de réduction indiqué ci-dessous.

10X	12X	14X	16X	18X	20X	22X	24X	26X	28X	30X	32X
									/		

The copy filmed here has been reproduced thanks to the generosity of:

Manuscript Division
Public Archives of Canada

The images appearing here are the best quality possible considering the condition and legibility of the original copy and in keeping with the filming contract specifications.

Original copies in printed paper covers are filmed beginning with the front cover and ending on the last page with a printed or illustrated impression, or the back cover when appropriate. All other original copies are filmed beginning on the first page with a printed or illustrated impression, and ending on the last page with a printed or illustrated impression.

The last recorded frame on each microfiche shall contain the symbol \rightarrow (meaning "CONTINUED"), or the symbol ∇ (meaning "END"), whichever applies.

Maps, plates, charts, etc., may be filmed at different reduction ratios. Those too large to be entirely included in one exposure are filmed beginning in the upper left hand corner, left to right and top to bottom, as many frames as required. The following diagrams illustrate the method:

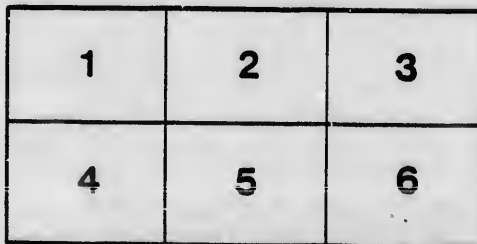
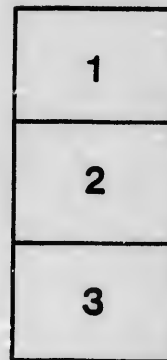
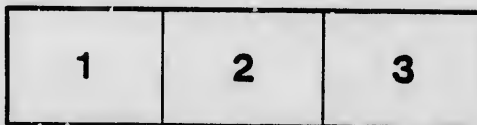

L'exemplaire filmé fut reproduit grâce à la générosité de:

Division des manuscrits
Archives publiques du Canada

Les images suivantes ont été reproduites avec le plus grand soin, compte tenu de la condition et de la netteté de l'exemplaire filmé, et en conformité avec les conditions du contrat de filmage.

Les exemplaires originaux dont la couverture en papier est imprimée sont filmés en commençant par le premier plat et en terminant soit par la dernière page qui comporte une empreinte d'impression ou d'illustration, soit par le second plat, selon le cas. Tous les autres exemplaires originaux sont filmés en commençant par la première page qui comporte une empreinte d'impression ou d'illustration et en terminant par la dernière page qui comporte une telle empreinte.

Un des symboles suivants apparaîtra sur la dernière image de chaque microfiche, selon le cas: le symbole \rightarrow signifie "A SUIVRE", le symbole ∇ signifie "FIN".

Les cartes, planches, tableaux, etc., peuvent être filmés à des taux de réduction différents. Lorsque le document est trop grand pour être reproduit en un seul cliché, il est filmé à partir de l'angle supérieur gauche, de gauche à droite, et de haut en bas, en prenant le nombre d'images nécessaire. Les diagrammes suivants illustrent la méthode.

157

PROSPECTUS

OF THE

CANADA, NEW BRUNSWICK, AND NOVA SCOTIA RAILWAY COMPANY.

CAPITAL: TWO MILLIONS STERLING,

IN 100,000 SHARES OF £20 EACH,

With power (10 and 11 Victoria, Chap. 122,) to increase the Capital,

Provisional Committee.

Sir ALLAN N. MACNAB, Kt., M. P. P.

Honorable JOHN MOLSON.

“ ADAM FERRIE, Member of Legislative Council.

“ JAMES FERRIER, do. do.

“ ROBERT U. HARWOOD, Seigneur of Vaudreuil.

Sir GEORGE SIMPSON, Kt., Governor of the Honorable Hudson Bay Company.

PETER WARREN DEASE, Esquire, of the Honorable Hudson Bay Company.

ALLAN McDONELL, Esquire, do. do. do.

ROBERT ARMOUR, Esquire, Master of the Trinity House, Montreal.

CHARLES H. CASTLE, Esquire, Cashier of City Bank, Montreal.

JOHN TRY, Esquire, Commissioner of Montreal Harbour.

HENRY CORSE, Esquire.

JOHN MATTHEWSON, Esquire.

WILLIAM B. JARVIS, Esquire, Sheriff of Home District.

JOSEPH CARY, Esquire, Deputy Inspector General.

JOSIAH TIMMIS, Esquire.

Named in Act of Incorporation.

ALSO :

Honorable JOSEPH BOURRET, Member of Legislative Council, and Mayor of the City of Montreal.

“ HENRY SHERWOOD, Q. C., M. P. P.

“ CHARLES SABREVOIS DE BLEURY.

“ AUSTIN CHVILLIER.

“ LOUIS MASSUE, Member of Legislative Council,

“ AMABLE DIONNE, Member of Legislative Council, Seigneur of Kamouraska.

“ THOMAS MACKAY, Member of Legislative Council.

“ WILLIAM BEVERLY ROBINSON, M. P. P.

“ GEORGE S. BOULTON, Member of Legislative Council.

“ JOHN ROSS, do. do.

“ R. MATHESON, do. do.

“ JOSEPH DIONNE, do. do.

“ JAMES MORRIS, do. do.

“ HENRY J. BOULTON, M. P. P.

THOMAS ALLEN STAYNER, Esquire, Deputy Postmaster General for British North America.

JOHN PRINCE, Esq., Q. C., M. P. P.

THOMAS KIRKPATRICK, Esquire, Mayor of Kingston,

ROBERT N. WATTS, Esquire, M. P. P.

WILLIAM WORKMAN, Esquire, Director of St. Lawrence and Champlain Railroad.

ALBERT FURNISS, Esquire.

ALFRED LAROCQUE, Esquire.

BENJAMIN H. LEMOINE, Esquire, Cashier of the Banque du Peuple,

JEAN BRUNEAU, Esquire.

WILLIAM LUNN, Esquire.

JOHN ELMSLEY, Esquire.

WILLIAM HENRY BOULTON, Esquire, M. P. P.

B. C. A. GUGV, Esquire, M. P. P.

JOHN EGAN, Esquire, M. P. P.

ALEXANDER McLEAN, Esquire, M. P. P.

PAUL FRASER, Esquire, Honorable Hudson Bay Company.

JOSEPH MORRISON, Esquire, M. P. P.

HARMANNUS SMITH, Esquire, M. P. P.

BENJAMIN HOLMES, Esquire, M. P. P.

F. X. METHOT, Esquire, M. P. P.

PIERRE J. O. CHAUVEAU, Esquire, M. P. P.

Consulting Engineers.

Sir JAMES ALEXANDER, Kt., R. E.
Lieut. SYMONDS, R. E.
EDWARD STAVELY, Esquire, C. E.

Consulting Counsel.

Honorable HENRY SHERWOOD, Q. C., Toronto.
JOHN PRINCE, Esquire, Q. C., Sandwich.
B. C. A. GUGY, Esquire, }
JOHN ROSE, Esquire, Q. C. } Montreal.

Solicitor.

GEORGE FUTVOYE, Esquire.

Bankers.

The BANK OF MONTREAL,
The BANK OF BRITISH NORTH AERICA,
The CITY BANK,
La BANQUE DU PEUPLE,
The COMMERCIAL BANK,
The BANK OF UPPER CANADA, } Montreal.

Secretary.

JOSIAH TIMMIS, Esquire.

A careful examination of the country along the proposed Road, for the purpose of constructing a Railway from Quebec to Halifax, and also to Montreal, through the Eastern Townships, *via* Drummondville or Melbourne, with a Branch to Fredericton, likewise to the most eligible point of Chedabucto Bay, or the Atlantic Harbour at Whitehaven, in Nova Scotia, having been commenced in 1844, under the auspices of His Excellency the Governor General of British North America, with the assured support of the Imperial Government, a Line, of the most favourable gradients has been found, for nearly the whole distance, which, from the best authorities, is estimated at 740 miles from Montreal to Halifax. After wearisome difficulties, and many obstacles which the Committee have had to contend with, chiefly from the vast importance of this great work not having been, in any way, generally understood in Canada,—firm perseverance through this lapse of time, combined with a thorough knowledge of the immeasurable benefits which will result to the Provinces, as well as to the Shareholders,—has enabled the Committee to succeed in obtaining the Act of Incorporation, with the general, and, finally, cheering support of the Provincial Legislature, and whilst abundant occupation will by this enterprise be afforded to many thousands of the unemployed, for which the Mother Country has expended millions on objects less important, a profitable field will be opened for her surplus population—facilities increased for lumber operations—more regular employment for the mercantile navy—and a closer connection with the Parent Country, constantly exhibited, to the fullest capacity, as pre-eminently advantageous to both;—and since the Prospectus of the 28th February was issued, the Committee have the gratification to announce that the Provincial Government has liberally responded to their application for a free Grant of Land in aid of this great undertaking, by placing the Crown Lands for ten miles on each side of the road for the whole distance through which it shall pass at the disposal of the Imperial Government for that purpose; as well as a free right of way for the road and stations through all private property, requiring to be purchased, together with a guarantee of £20,000 sterling, per annum, for interest on the capital to be expended. The New Brunswick Government, according to public documents, have munificently made a corresponding Grant of the Crown Lands for ten miles on each side of the road, and a guarantee of £20,000 per annum; and the Government of Nova Scotia also a similar grant of five miles on both sides of the road, and £20,000 per annum. Thus £60,000 Stg. is granted for the yearly interest on the capital expended, should inadequate traffic returns require it, besides the princely Grants of Land to the Company. The Committee therefore appeal with redoubled confidence to their fellow-subjects to appreciate the efforts made for their immediate and indirect welfare, by participating, according to their means, in the benefits which will amply return to them on its completion; which will bring this Capital within thirty hours journey of the Atlantic, and multiply advantages too numerous to be detailed in a Prospectus.

The Committee feel confident, that with efficient management, the amount agreed to be called for will be ample to complete a single Line of Rail-road in a substantial and proper manner. The Coal Mines over which the Rail-road will run, offer facilities and inducements for the extension of the capital, which the Directors will increase as required, with the consent of the Shareholders, and the Scrip will be made at all times available. A daily Mail and Passenger Train will be established from Montreal, Quebec, and Fredericton, to Halifax and Chedabucto Bay; whence a line of Steamships will run weekly to Ireland, Milford Haven, or Liverpool; thus linking this road, as the GREAT HIGHWAY of North American intercourse, with Great Britain and the whole of Europe: and as the rail-cars shall brighten its iron surface by the acceleration of compensating rapidity, so will the chain of friendship

be strengthened between the Old Country and the New, by increasing and corresponding mutual benefits. A constant market will be open for shipments to and from Great Britain, the West Indies, and all other parts of the world; as well as to settlers along the Line.

Since the examination of the country for this Line of Road commenced, an enterprising Company has constructed an admirably-finished Line of iron Rail-road to St. Hyacinthe, on the way to Portland, being 30 miles of the proposed distance for this road; which, opened at Christmas, has been daily worked to profitable advantage, demonstrating to the most incredulous, that even the snow and rigour of a Canadian winter will not prevent a regular Mail and Passenger Train.

To disburse preliminary expenses, the certificates of allotment of Shares will be two shillings and sixpence each, payable to the Committee; and one pound per share must be paid to one of the Banks above mentioned, of which one month's notice will be given by the Directors; and, as it is intended for the outlay to embrace a period of five years, not more than one pound per share will be called for, each three months.

Applications for Shares (post paid) are requested to be made to the Committee, at their Office (for the present) at St. Lawrence Hill, corner of Fortification and St. Lambert Streets, Montreal, where the Book of Enregistration of Shares will be open daily from 10 A.M. to 4 P.M.

MONTREAL, 9th June, 1849.

FORM OF APPLICATION FOR SHARES.

Sir,—I request you will secure me Shares in "The Canada, New Brunswick, and Nova Scotia Railway Company," subject to the Prospectuses of the 28th February, and 9th June, 1849; the payments upon which I engage to make, as called for, and to sign the Book of Enregistration.

Signature.

Residence.

Trade or Profession.

Date.

To the Secretary of
THE CANADA, NEW BRUNSWICK, AND NOVA SCOTIA RAILWAY CO.,
Montreal.

