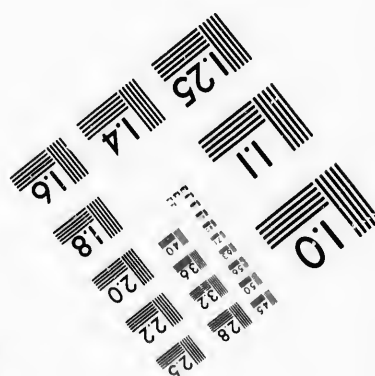
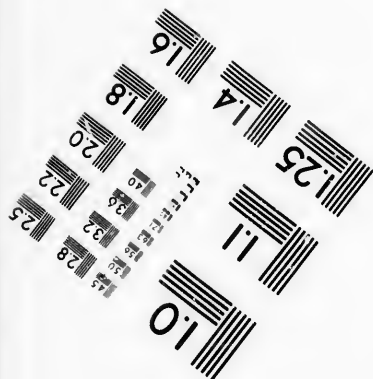
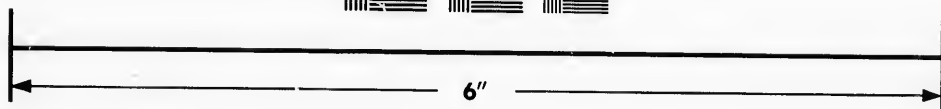
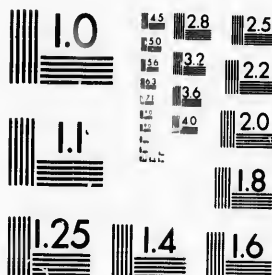

**IMAGE EVALUATION
TEST TARGET (MT-3)**



**Photographic
Sciences
Corporation**

23 WEST MAIN STREET
WEBSTER, N.Y. 14580
(716) 872-4503

**CIHM/ICMH
Microfiche
Series.**

**CIHM/ICMH
Collection de
microfiches.**



Canadian Institute for Historical Microreproductions / Institut canadien de microreproductions historiques

© 1986

Technical and Bibliographic Notes/Notes techniques et bibliographiques

The Institute has attempted to obtain the best original copy available for filming. Features of this copy which may be bibliographically unique, which may alter any of the images in the reproduction, or which may significantly change the usual method of filming, are checked below.

L'Institut a microfilmé le meilleur exemplaire qu'il lui a été possible de se procurer. Les détails de cet exemplaire qui sont peut-être uniques du point de vue bibliographique, qui peuvent modifier une image reproduite, ou qui peuvent exiger une modification dans la méthode normale de filmage sont indiqués ci-dessous.

- | | |
|--|--|
| <input type="checkbox"/> Coloured covers/ Couverture de couleur | <input type="checkbox"/> Coloured pages/ Pages de couleur |
| <input type="checkbox"/> Covers damaged/ Couverture endommagée | <input checked="" type="checkbox"/> Pages damaged/ Pages endommagées |
| <input type="checkbox"/> Covers restored and/or laminated/ Couverture restaurée et/ou pelliculée | <input type="checkbox"/> Pages restored and/or laminated/ Pages restaurées et/ou pelliculées |
| <input type="checkbox"/> Cover title missing/ Le titre de couverture manque | <input checked="" type="checkbox"/> Pages discoloured, stained or foxed/ Pages décolorées, tachetées ou piquées |
| <input type="checkbox"/> Coloured maps/ Cartes géographiques en couleur | <input type="checkbox"/> Pages detached/ Pages détachées |
| <input type="checkbox"/> Coloured ink (i.e. other than blue or black)/ Encre de couleur (i.e. autre que bleue ou noire) | <input checked="" type="checkbox"/> Showthrough/ Transparence |
| <input type="checkbox"/> Coloured plates and/or illustrations/ Planches et/ou illustrations en couleur | <input checked="" type="checkbox"/> Quality of print varies/ Qualité inégale de l'impression |
| <input type="checkbox"/> Bound with other material/ Relié avec d'autres documents | <input type="checkbox"/> Includes supplementary material/ Comprend du matériel supplémentaire |
| <input type="checkbox"/> Tight binding may cause shadows or distortion along interior margin/ La reliure serrée peut causer de l'ombre ou de la distorsion le long de la marge intérieure | <input type="checkbox"/> Only edition available/ Seule édition disponible |
| <input type="checkbox"/> Blank leaves added during restoration may appear within the text. Whenever possible, these have been omitted from filming/ Il se peut que certaines pages blanches ajoutées lors d'une restauration apparaissent dans le texte, mais, lorsque cela était possible, ces pages n'ont pas été filmées. | <input type="checkbox"/> Pages wholly or partially obscured by errata slips, tissues, etc., have been refilmed to ensure the best possible image/ Les pages totalement ou partiellement obscurcies par un feuillet d'errata, une pelure, etc., ont été filmées à nouveau de façon à obtenir la meilleure image possible. |
| <input checked="" type="checkbox"/> Additional comments:/ [Printed ephemera] 1 sheet (verso blank) Commentaires supplémentaires: | |

This item is filmed at the reduction ratio checked below/
Ce document est filmé au taux de réduction indiqué ci-dessous.

| | | | | | | | | | | | |
|-----|-----|-----|-----|-----|-----|-----|-----|-----|-----|-----|-----|
| 10X | 12X | 14X | 16X | 18X | 20X | 22X | 24X | 26X | 28X | 30X | 32X |
| | | | | | ✓ | | | | | | |

The copy filmed here has been reproduced thanks to the generosity of:

D. B. Weldon Library
University of Western Ontario
(Regional History Room)

The images appearing here are the best quality possible considering the condition and legibility of the original copy and in keeping with the filming contract specifications.

Original copies in printed paper covers are filmed beginning with the front cover and ending on the last page with a printed or illustrated impression, or the back cover when appropriate. All other original copies are filmed beginning on the first page with a printed or illustrated impression, and ending on the last page with a printed or illustrated impression.

The last recorded frame on each microfiche shall contain the symbol \rightarrow (meaning "CONTINUED"), or the symbol ∇ (meaning "END"), whichever applies.

Maps, plates, charts, etc., may be filmed at different reduction ratios. Those too large to be entirely included in one exposure are filmed beginning in the upper left hand corner, left to right and top to bottom, as many frames as required. The following diagrams illustrate the method:

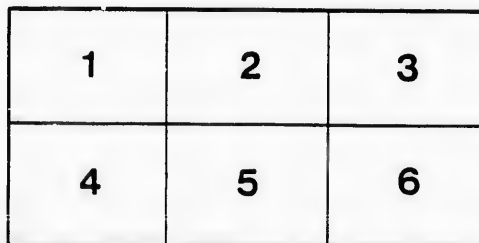
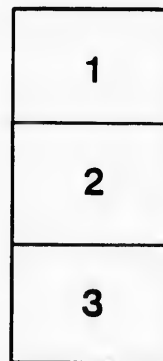

L'exemplaire filmé fut reproduit grâce à la générosité de:

D. B. Weldon Library
University of Western Ontario
(Regional History Room)

Les images suivantes ont été reproduites avec le plus grand soin, compte tenu de la condition et de la netteté de l'exemplaire filmé, et en conformité avec les conditions du contrat de filmage.

Les exemplaires originaux dont la couverture en papier est imprimée sont filmés en commençant par le premier feuillet et en terminant soit par la dernière page qui comporte une empreinte d'impression ou d'illustration, soit par le second feuillet, selon le cas. Tous les autres exemplaires originaux sont filmés en commençant par la première page qui comporte une empreinte d'impression ou d'illustration et en terminant par la dernière page qui comporte une telle empreinte.

Un des symboles suivants apparaîtra sur la dernière image de chaque microfiche, selon le cas: le symbole \rightarrow signifie "A SUIVRE", le symbole ∇ signifie "FIN".

Les cartes, planches, tableaux, etc., peuvent être filmés à des taux de réduction différents. Lorsque le document est trop grand pour être reproduit en un seul cliché, il est filmé à partir de l'angle supérieur gauche, de gauche à droite, et de haut en bas, en prenant le nombre d'images nécessaire. Les diagrammes suivants illustrent la méthode.

CHANCER

IN CHANCERY.

Charles Homister, A
V.S.

William A.D. Fraser,
Fraser and Albert Edv
the age of twenty-one
their guardian ad liter

Pursuant to the decree and final order f
for Ontario in the above cause, there will be s
Shanly, Esq., Master of this Court at London

Saturday, the Nineteenth
AT 2 O'CLOCK IN THE

At the Chambers of the Master in Chancery,
ing parcel of land, in the

Township of Caradoc, in the

At the Chambers of the Master in Chancery, in th

PROPERTY SALE

Trustee, *Plaintiff.*

VS.

James Fraser, and William Fraser, Elizabeth
Edward Fraser, infants, under
twenty-one years, by James Magee,
Administrator *Defendants.*

Final order for sale of the Court of Chancery
will be sold with the approbation of James
at London, on

seventeenth day of Oct., 1872

IN THE AFTERNOON,

in Chancery, in the City of London, the follow-

in the County of Middlesex

in the City of London, the follow-

**At the Chambers of the Master in Chancery,
ing parcel of land, in the**

Township of Caradoc, in the

Being composed of all the

LOT 22, CON. 2, IN THE TOWNSHIP

**Lying North of, and between the Great West
for road between the Second and Third Con
tains by admeasurement**

FORTY-FIVE

**Be the same more or less. About Twenty-f
cultivation. A Log House and Barn on the**

The property will be sold on the following

**The purchaser shall at the time of sale pay
of twenty dollars for every one hundred dolla
vendor or his solicitors, and shall pay the rem
Court, to the credit of this cause, on or before
next, with interest thereon from the date of sa
purchaser shall be entitled to the conveyance
purchaser at the time of sale to sign an agreemen**

**The property will be put up subject to a reserve bid. In
the standing conditions of the Court of Chancery.**

**Further particulars may be obtained at the offices of J. Sh
Messrs. Horton & Wilson, Vendor's Solicitors, London, an
McNab, Solicitors, London.**

Dated this Twenty-seventh day of September, A. D., 187

HORTON & WILSON,

Vendor's Solicitors.

JAMES

[HERALD STEAM PR

Chancery, in the City of London, the follow-

, in the County of Middlesex

sed of all that portion of

TOWNSHIP OF CARADOC, AFORESAID,

Great Western Railway and the allowance
Third Concessions, which parcel of land con-

FIVE ACRES,

at Twenty-five acres are cleared, and under
Barn on the premises.

the following terms:

of sale pay down a deposit in the proportion
ndred dollars of the purchase money to the
pay the remainder of the purchase money into
on or before the nineteenth day of November
e date of sale, and upon such payment, the
conveyance and to be let into possession, the
an agreement for the completion of the purchase
erve bid. In other respects, the conditions of the sale are
ry.

offices of J. Shanly, Esq., Master in Chancery at London, of
rs, London, and of Messrs. Harris, Magee, Campbell, and

er, A. D., 1872.

JAMES SHANLY,

Master at London.

ERALD STEAM PRINT.]

