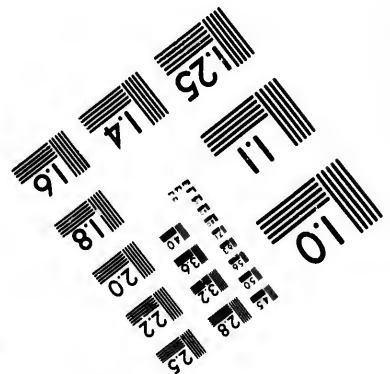
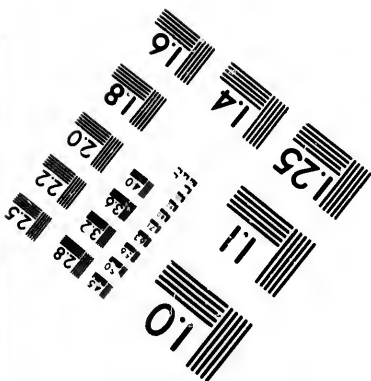
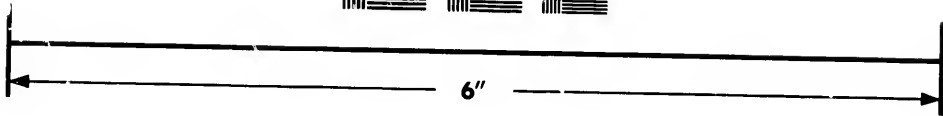
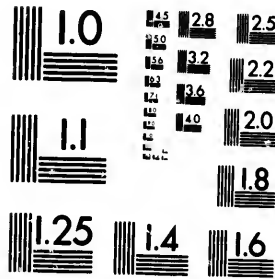

**IMAGE EVALUATION
TEST TARGET (MT-3)**



**Photographic
Sciences
Corporation**

23 WEST MAIN STREET
WEBSTER, N.Y. 14580
(716) 872-4503

13 28
15 32
17 36
19 40
21 44
23 48
25 52
27 56
29 60
31 64
33 68
35 72
37 76
39 80
41 84
43 88
45 92
47 96
49 100

**CIHM/ICMH
Microfiche
Series.**

**CIHM/ICMH
Collection de
microfiches.**



Canadian Institute for Historical Microreproductions / Institut canadien de microreproductions historiques

10
01

© 1982

Technical and Bibliographic Notes/Notes techniques et bibliographiques

The Institute has attempted to obtain the best original copy available for filming. Features of this copy which may be bibliographically unique, which may alter any of the images in the reproduction, or which may significantly change the usual method of filming, are checked below.

L'Institut a microfilmé le meilleur exemplaire qu'il lui a été possible de se procurer. Les détails de cet exemplaire qui sont peut-être uniques du point de vue bibliographique, qui peuvent modifier une image reproduite, ou qui peuvent exiger une modification dans la méthode normale de filmage sont indiqués ci-dessous.

- Coloured covers/
Couverture de couleur
- Covers damaged/
Couverture endommagée
- Covers restored and/or laminated/
Couverture restaurée et/ou pelliculée
- Cover title missing/
Le titre de couverture manque
- Coloured maps/
Cartes géographiques en couleur
- Coloured ink (i.e. other than blue or black)/
Encre de couleur (i.e. autre que bleue ou noire)
- Coloured plates and/or illustrations/
Planches et/ou illustrations en couleur
- Bound with other material/
Relié avec d'autres documents
- Tight binding may cause shadows or distortion
along interior margin/
La reliure serrée peut causer de l'ombre ou de la
distortion le long de la marge intérieure
- Blank leaves added during restoration may
appear within the text. Whenever possible, these
have been omitted from filming/
Il se peut que certaines pages blanches ajoutées
lors d'une restauration apparaissent dans le texte,
mais, lorsque cela était possible, ces pages n'ont
pas été filmées.
- Additional comments: /
Commentaires supplémentaires: Irregular pagination : [17] - 144p.

- Coloured pages/
Pages de couleur
- Pages damaged/
Pages endommagées
- Pages restored and/or laminated/
Pages restaurées et/ou pelliculées
- Pages discoloured, stained or foxed/
Pages décolorées, tachetées ou piquées
- Pages detached/
Pages détachées
- Showthrough/
Transparence
- Quality of print varies/
Qualité inégale de l'impression
- Includes supplementary material/
Comprend du matériel supplémentaire
- Only edition available/
Seule édition disponible
- Pages wholly or partially obscured by errata
slips, tissues, etc., have been refilmed to
ensure the best possible image/
Les pages totalement ou partiellement
obscurcies par un feuillet d'errata, une pelure,
etc., ont été filmées à nouveau de façon à
obtenir la meilleure image possible.

This item is filmed at the reduction ratio checked below/
Ce document est filmé au taux de réduction indiqué ci-dessous.

10X	12X	14X	16X	18X	20X	22X	24X	26X	28X	30X	32X
				✓							

The copy filmed here has been reproduced thanks to the generosity of:

Library of the Public
Archives of Canada

The images appearing here are the best quality possible considering the condition and legibility of the original copy and in keeping with the filming contract specifications.

Original copies in printed paper covers are filmed beginning with the front cover and ending on the last page with a printed or illustrated impression, or the back cover when appropriate. All other original copies are filmed beginning on the first page with a printed or illustrated impression, and ending on the last page with a printed or illustrated impression.

The last recorded frame on each microfiche shall contain the symbol \rightarrow (meaning "CONTINUED"), or the symbol ∇ (meaning "END"), whichever applies.

Maps, plates, charts, etc., may be filmed at different reduction ratios. Those too large to be entirely included in one exposure are filmed beginning in the upper left hand corner, left to right and top to bottom, as many frames as required. The following diagrams illustrate the method:

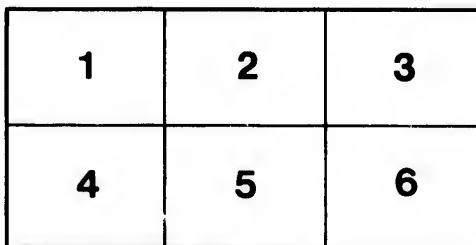
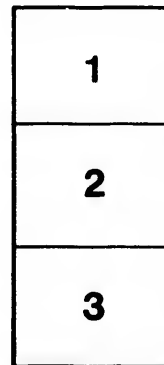

L'exemplaire filmé fut reproduit grâce à la générosité de:

La bibliothèque des Archives
publiques du Canada

Les images suivantes ont été reproduites avec le plus grand soin, compte tenu de la condition et de la netteté de l'exemplaire filmé, et en conformité avec les conditions du contrat de filmage.

Les exemplaires originaux dont la couverture en papier est imprimée sont filmés en commençant par le premier plat et en terminant soit par la dernière page qui comporte une empreinte d'impression ou d'illustration, soit par le second plat, selon le cas. Tous les autres exemplaires originaux sont filmés en commençant par la première page qui comporte une empreinte d'impression ou d'illustration et en terminant par la dernière page qui comporte une telle empreinte.

Un des symboles suivants apparaîtra sur la dernière image de chaque microfiche, selon le cas: le symbole \rightarrow signifie "A SUIVRE", le symbole ∇ signifie "FIN".

Les cartes, planches, tableaux, etc., peuvent être filmés à des taux de réduction différents. Lorsque le document est trop grand pour être reproduit en un seul cliché, il est filmé à partir de l'angle supérieur gauche, de gauche à droite, et de haut en bas, en prenant le nombre d'images nécessaire. Les diagrammes suivants illustrent la méthode.

ails
du
diffier
une
page

rata
o

elure,
à

32X



Spavins on Horses try FELLOWS' LEEEMINGS' ESSENCE.

BARNES'S
NEW BRUNSWICK
ALMANACK,

FOR THE YEAR OF OUR LORD

1882.

BEING THE SECOND YEAR AFTER LEAP YEAR, AND THE
FORTY-FIFTH YEAR OF THE REIGN OF QUEEN VICTORIA.

CONTAINING

GENERAL INTELLIGENCE,
STATISTICAL INFORMATION, &c.



SAINT JOHN, N. B.
PRINTED AND PUBLISHED BY BARNES AND COMPANY,
82 Prince William Street.

A. D. G. VANVAERT, General Agent Fire, Life, and Accident Insurance.

Groceries and Provisions at J. HORNCastle'S, Indiantown.

RARE
AY
420
N4B3
1882-83

Ringbones on Horses try FEDLWS' LEEMINGS' ESSENCE.

EQUATION OF TIME FOR APPARENT NOON—1882.

Life Endowment and Accident Insurance Policies issued by the Sun Mutual of Montreal, A. D. G. VANWART, Agent.

DAYS.	Jan.		Feb.		Mar.		April.		May		June.		July		Aug.		Sept.		Oct.		Nov.		Dec.		
	Sl.	Sl.	Sl.	Sl.	Sl.	Sl.	Sl.	Sl.	Sl.	Sl.	Sl.	Sl.	Sl.	Sl.	Sl.	Sl.	Sl.	Sl.	Sl.	Sl.	Sl.	Sl.	Sl.	Sl.	
	M. S.	M. S.	M. S.	M. S.	M. S.	M. S.	M. S.	M. S.	M. S.	M. S.	M. S.	M. S.	M. S.	M. S.	M. S.	M. S.	M. S.	M. S.	M. S.	M. S.	M. S.	M. S.	M. S.	M. S.	
1	3	54	13	51	12	31	3	54	3	03	2	28	3	32	6	05	0	08	10	21	16	19	10	46	
2	4	22	13	59	12	19	3	36	3	10	2	19	3	43	6	01	0	27	10	40	16	19	10	23	
3	4	49	14	05	12	06	3	18	3	17	2	09	3	54	5	56	0	46	10	59	16	20	9	59	
4	5	17	14	11	11	52	3	00	3	23	1	59	4	05	5	51	1	06	11	17	16	19	9	35	
5	5	44	14	15	11	39	2	42	3	29	1	49	4	16	5	45	1	26	11	35	16	17	9	10	
6	6	10	14	19	11	25	2	25	3	34	1	38	4	26	5	39	1	46	11	53	16	15	8	45	
7	6	36	14	23	11	10	2	07	3	38	1	27	4	38	5	32	2	06	12	09	16	11	8	19	
8	7	01	14	25	10	55	1	50	3	42	1	16	4	45	5	25	2	26	12	26	16	07	7	53	
9	7	26	14	27	10	40	1	34	3	45	1	05	4	54	5	17	2	46	12	43	16	02	7	26	
10	7	50	14	27	10	24	1	17	3	48	0	53	5	03	5	08	3	07	12	59	15	56	6	58	
11	8	14	14	28	10	08	1	01	3	50	0	41	5	11	4	59	3	28	13	14	15	50	6	31	
12	8	37	14	27	9	52	0	45	3	52	0	29	5	19	4	49	3	49	13	29	15	42	6	02	
13	9	00	14	26	9	36	0	29	3	53	0	16	5	27	4	39	4	10	13	43	15	34	5	34	
14	9	22	14	23	9	19	0	14	3	53	0	04	5	34	4	28	4	31	13	57	15	24	5	05	
15	9	43	14	21	9	02	0	01	3	53	0	09	5	40	4	17	4	52	14	10	15	14	4	36	
16	10	04	14	17	8	45	0	15	3	52	0	22	5	46	4	05	5	13	14	23	15	04	4	07	
17	10	24	14	13	8	27	0	30	3	50	0	35	5	52	3	53	5	34	14	35	14	52	3	37	
18	10	43	14	08	8	10	0	43	3	48	0	48	5	57	3	40	5	55	14	47	14	39	3	08	
19	11	02	14	02	7	52	0	57	3	46	1	01	6	01	3	27	6	16	14	58	14	26	2	38	
20	11	20	13	56	7	34	1	10	3	43	1	14	6	05	3	13	6	37	15	08	14	12	2	09	
21	11	37	13	49	7	16	1	22	3	39	1	27	6	08	2	58	6	58	15	18	13	57	1	09	
22	11	53	13	41	6	58	1	34	3	35	1	40	6	11	2	43	7	19	15	27	13	41	1	39	
23	12	09	13	33	6	40	1	46	3	30	1	53	6	13	2	28	7	40	15	35	13	25	0	39	
24	12	24	13	24	6	21	1	57	3	25	2	06	6	14	2	12	8	01	15	43	13	07	0	09	
25	12	37	13	15	6	03	2	08	3	20	2	19	6	15	1	56	8	22	15	50	12	49	0	20	
26	12	50	13	05	5	44	2	18	3	14	2	32	6	16	1	40	8	42	15	56	12	31	0	50	
27	13	03	12	54	5	25	2	28	3	07	2	44	6	15	1	23	9	03	16	02	12	11	1	20	
28	13	14	12	43	5	07	2	38	3	00	2	56	6	14	1	05	9	22	16	07	11	51	1	49	
29	13	25	4	49	2	47	2	53	3	08	6	13	0	47	9	42	16	11	11	30	2	18	
30	13	34	4	31	2	55	2	45	3	20	6	11	0	29	10	02	16	14	11	08	2	48	
31	13	43	4	12	2	36	6	08	0	11	16	17	3	17

NOTE.—When the Sur. is slow, Equation to be added to apparent time. When the Sun is fast, Equation to be subtracted from apparent time.

ECLIPSES, 1882.

In the year 1882 there will be two Eclipses, both of the SUN. Also a transit of VENUS across the SUN's disc.

1. A Total Eclipse of the Sun, May 17th, invisible in New Brunswick. Begins on the earth generally, May 17th, 0h. 27m. 51s., St. John Mean Time, in Longitude 14d. 35m. East of Greenwich, and Latitude, 4d. 06m. North. Central Eclipse begins generally, May 17th, 1h. 29m. 21s. in Longitude 3d. 07m. West of Greenwich, and Latitude 10d. 39m. North. Central Eclipse at noon, May 17th, 2h. 16m. 45s., A. M. St. John Mean Time will be in Longitude 63d. 46m. East of Greenwich, and Latitude 38d. 49m. North. Central Eclipse ends generally, May 17th, 4h. 51m. 27s., A. M. Ends on the Earth generally, May 17th, 5h. 55m. 57s., A. M.

Mill and Steamboat Supplies at J. HORNCastle's, Indiantown.

[1882.]

1882.]

ECLIPSES—CHURCH CALENDAR.

19

The line of the Central Eclipse will begin at the mountain range of Guinea, crossing Africa via the Great Desert, the Red Sea, at its Northern end, Persia, Bokhara and the Chinese Empire, ending in the North Pacific Ocean in Latitude 25d. 30m. North, and Longitude 138d. 50m. East of Greenwich.

2. An Annular Eclipse of the Sun, November 10th, 1882, invisible in New Brunswick.

Begins on the Earth generally, November 10th, 3h. 58m. 00s. P. M. St. John Mean Time in Longitude, 149d. 15m. East of Greenwich, and Latitude, 21d. 38m. North.

Central Eclipse begins generally, November 10th, 5h. 04m. 39s., in Longitude 123d. 18m. East, and Latitude 1d. 33m. South.

Central Eclipse at noon, 7h. 02m. 03s., St. John Mean Time, will be in Longitude 175d. 33m. West, and Latitude 29d. 36m. South.

Central Eclipse ends generally, November 10th at 8h. 50m. 45s. P. M. Ends on Earth generally, 9h. 57m. 21s. P. M.

The line of the Central Eclipse begins at the eastern side of the Celebes Island, skirting the southern edge of New Guinea, crossing the centre of New Caledonia, and ends in the South Pacific Ocean in Longitude 105d. 49m. West, and Latitude 21d. 15m. East.

A Transit of Venus across the Sun's disc, December 6th, 1882, visible in New Brunswick.

External contact at Ingress, December 6th,	9h. 31m. 42s., A. M.
Internal contact at Ingress,	9h. 52m. 03s., "
Least distance of Centres,	0h. 39m. 47s., P. M.
Internal contact at Egress,	3h. 27m. 31s., "
External contact at Egress,	3h. 47m. 51s., "

At the time of Ingress and Egress, respectively, the Sun will be in the zenith at the places whose positions are

Longitude, 31d. 10m., W.	} of Greenwich.	Latitude, 22d. 41m., S.
36d. 15m., W.		22d. 41m.
120d. 0m., W.		22d. 43m.
125d. 11m., W.		22d. 43m., S.

Principal Articles of the Calendar for the Year, 1882.

Golden Number,.....	2	Dominical Letter,.....	A
Epact,.....	11	Roman Indication,.....	10
Solar Cycle,.....	15	Julian Period,.....	6595

The year 5643 of the Jewish Era commences September 14th, 1882.
 Ramadan (Month of Abstinence observed by the Turks) commences on July 17th, 1882.

The year 1300 of the Mohammedan Era commences on November 12th, 1882.

Brief Church Calendar.

DAYS.	HOLY DAYS.	DAYS.	HOLY DAYS.
SAT., Jan. 1	Circumcision.	FRI., Apr. 7	Good Friday.
FRI., " 6	Epiphany.	SUN., " 9	Easter Sunday.
SUN., Feb. 5	Septuagesima.	SUN., " 16	Low Sunday.
SUN., " 19	Quinquagesima.	SUN., May 14	Rogation Sunday.
WED., " 22	Ash Wednesday.	THUR., " 18	Ascension Day.
SUN., " 26	Quadragesima, 1st Sunday in Lent.	SUN., " 28	Pentecost, Whit Sun.
SAT., Mar. 25	Annunciation, Lady Day.	SUN., June 4	Trinity Sunday.
SUN., Apr. 2	Palm Sunday.	THUR., " 8	Corpus Christi.
		SUN., Dec. 31	1st Sunday in Advent.
		MON., " 25	Christmas Day.

Lime, Plaster, Cement, Hair and Brick, at J. HORNCastle's.

Over \$30,000 in cash has been paid to the Farmers of this Province by Sovereign Fire Insurance Company.

Nov. Dec.
 Ft. Ft.
 S. S.
 M. S.
 19 10 46
 19 10 23
 20 9 59
 19 9 35
 17 9 10
 15 8 45
 11 8 19
 07 7 53
 02 7 26
 56 6 58
 50 6 31
 42 6 02
 34 5 34
 24 5 05
 14 4 36
 04 4 07
 52 3 37
 39 3 08
 26 2 38
 12 2 09
 57 1 39
 41 1 09
 25 0 39
 07 0 09
 49 20
 31 0 00
 11 1 20
 51 1 49
 30 2 18
 08 2 48
 3 17
 apparent
 apparent
 so a tran-
 unswick.
 an Time,
 a. North,
 ongtitude
 hn Mean
 tude 38d.
 Ends on
 own.

Public Holidays, Anniversaries, &c.

New Year's Day,.....	January 1	Queen's Accession,	June 20
Saint David,	March 1	" Proclamation, ..	" 22
St. Patrick,	" 17	St. John's Day,	" 24
Easter Monday,	April 10	Queen's Coronation,	" 29
Easter Tuesday,	" 11	Canadian Dominion Day,	July 1
St. George,	" 23	Michaelmas Day,	Sept. 29
Loyalist Day,	May 18	Prince of Wales Birthday	Nov. 9
Queen's Birthday,	" 21	St. Andrew's Day,	" 30
Whit Monday,	" 29	Christmas Holidays,	Dec. 26, 27

The Seasons—Saint John Mean Time.

Vernal Equinox, Sun enters Aries, March 20th, at 1h. p. m., at the same time Earth enters Libra.
 Summer Solstice, Sun enters Cancer, June 21st, at 9hs. a. m., at the same time Earth enters Capricornus.
 Autumnal Equinox, Sun enters Libra, September 22nd, at noon at the same time Earth enters Aries.
 Winter Solstice, Sun enters Capricornus, December 21st, at 6hs., a. m., at the same time Earth enters Cancer.

(NOTICE.—The Perigee and Apogee of the Moon are with its Phases in the Months.)

Marine and Fisheries Department.

Hon. John C. Pope, Minister of Marine and Fisheries. J. H. Harding, Esq., Agent for New Brunswick, of Light Houses, Marine Hospitals, Signal Stations, Steam Fog Alarms, Buoys and Beacons, and Fisheries. J. Mitchell, Inspector of Light Houses, Marine Hospitals, Signal Stations, Steam Fog Alarms and Buoys and Beacons for New Brunswick.

FISHERIES DEPARTMENT.

W. H. Venning, Inspector for Nova Scotia and New Brunswick.

Light Houses in Bay of Fundy.

Cape Sable, N. S.—Revolving white light on Cape; bright, 15s.; dark, 25s. 43d. 23m. 19s., latitude N.; 63d. 37m. 11s., longitude W. Octagonal, white tower, 53 feet above high water. Visible 12 miles in clear weather.

Steam Fog Whistle on southern point of Cape, elevated about 40 feet above high water, sounds in thick weather, fogs and snow storms, a blast of ten seconds duration each minute, with an interval of fifty seconds between each blast.

Seal Island, N. S.—South point, 1/2 mile inland, latitude, 43d. 23m. 34s. N.; longitude, 66d. 0m. 52s. W. Fixed white light, white octagonal. Tower 98 feet above high water mark. Visible 18 miles. The Blond Rock lies S. by W., 3 1/4 miles from lighthouse. A fog whistle, near lighthouse, during fogs and snowstorms, sounds in each minute a blast of five seconds duration, and after an interval of five seconds gives another blast of five seconds, with an interval of forty-five seconds.

Cape Forchu, N. S.—Flash white light on E. Cape S., point latitude, 43d. 47m. 28s., N.; longitude, 66d. 9m. 21s., W. Every minute and 45 seconds; light, 1 1/4 min.; dark, 1/2 min. Tower, octagonal, vertical stripes, red and white. Fog Whistle on W. side, sounds in fogs and snowstorms 10 seconds in every minute. Visible 18 miles.

Cape St. Mary, N. S.—East side of Bay, latitude N., 44d. 5m. 20s.; longitude, W., 66d. 12m. 40s. Flash light, alternate red and white, at intervals of 30 seconds. White octagonal tower, 103 feet above high water mark. Visible 17 miles clear weather.

Brier Island, N. S.—N. W. point, latitude, N., 44d. 14m. 57s.; latitude, W., 66d. 23m. 30s. Fixed white light, visible 13 miles. Octagonal white light-house, 92 feet above high water mark.

Tinware, Tin, Zinc, and Sheet Iron, at J. HORNCastle's.

Life Policies issued by Sun Mutual of Montreal on the most approved Plans. A. D. G. VANWART, Agent.

Ste
soun

Bo
Pass
red a
feet
Po
44d.
miles
water
Fog
inter
Po
52s.;
miles
on to
N. to
Ma
2m. 5
hous
roun
Bl
61d. 4
45 fe
Fog
nel, f
blast
betw
Cap
tude,
120 fe
A S
weath
weath
Qu
the C
Quac
32m.
feet
A R
secon
able
weath
Cap
tude,
45 se
above
north
Pa
tude,
red a
soun
Islan
St
3m. 4
and v
Lej
39s.
feet
and v

Steam Fog Whistle on N. W. of Brier Island, south side of lighthouse, sounds during thick and foggy weather as follows:

Blast of.....	4	seconds.
Interval of.....	4	"
Blast of.....	4	"
Interval of.....	4	"
Blast of.....	4	"
Interval of.....	40	"

Bow's Head, N. S.—50 feet, from edge of cliff, on S. entrance to Petite Passage; latitude, N. 44d. 24m. 16s.; longitude, W. 66d. 13m. 0s. Revolving red and white alternately, every minute. Lighthouse, white, square, 70 feet above high water mark. Visible 14 miles.

Point Prim, N. S.—S. point of entrance to Annapolis Basin; latitude, N. 44d. 41m. 34s.; longitude, W. 65d. 47m. 20s. Fixed white light, visible 13 miles. Vertical red and white striped, square tower, 76 feet above high water mark.

Fog whistle on Prim Point, sounds 8 seconds in each minute, making an interval of 52 seconds between each blast.

Port Williams, N. S.—Marshall Cove, South Shore, latitude, N. 44d. 56m. 52s.; longitude, W. 65d. 16m. 0s. Two fixed white vertical lights, visible 10 miles, 20 feet apart. White, square, 60 and 57 feet from high water; lantern on top of dwelling, lower light in bow window visible from W. S. W. round N. to E. N. E.

Margaretville, N. S.—On extremity of Point S. Shore, latitude, N. 45d. 2m. 57s.; longitude, W. 65d. 40m. Two red lights, visible 8 miles. Lighthouse, horizontal white and black stripes, square, visible from W. S. W. round N. to E. N. E.

Blackrock, N. S.—South Shore, latitude, N. 45d. 10m. 0s.; longitude, W. 64d. 46m. 0s. Fixed white light, visible 12 miles. Square white lighthouse, 45 feet above high water mark.

Fog Whistle on extreme point of Cape D'Or, on the opposite side of channel, from Black rock; sounds in thick weather twice in each minute, each blast being of 6 seconds duration, with interval of twenty-four seconds between.

Cape Enrage, N. B.—On pitch of Cape, latitude, N. 45d. 35m. 34s.; longitude, 64d. 46m. 55s. Fixed white light, visible 15 miles. White square tower, 120 feet above high water mark.

A Steam Fog Whistle 150 feet N. E. from lighthouse sounds during thick weather four seconds in each minute; will probably be heard in calm weather 10 miles, and in stormy weather from three to five miles.

Quaco, N. B.—A temporary light has been established on the pitch of the Cape at West Head, Quaco, to replace the lighthouse on the rock off Quaco, destroyed by fire. Latitude, N. 45d. 19m. 30s.; longitude, W. 65d. 32m. 0s. The light is fixed white, in a lantern suspended from a pole 20 feet high, and should be visible under favorable conditions about six miles.

A Fog Bell in a framed tower on the lighthouse block strikes every 12 seconds during thick and foggy weather and snow storms. Under favorable circumstances it should be heard two or three miles, and in stormy weather or against the wind about a mile.

Cape Spencer, N. B.—On pitch of Cape, latitude, N. 45d. 12m. 30s.; longitude, W. 65d. 54m. 0s. Revolving red and white alternately, at intervals of 45 seconds. Visible 20 miles. White square building, with tower 207 feet above high water. Partridge Island light by compass N. W. by W. ¼ W., northerly distance being 6½ miles from light to light.

Partridge Island, Saint John Harbor.—Latitude, N. 45d. 14m. 20s.; longitude, W. 66d. 3m. 20s. Fixed white light. Visible 20 miles. Tower, vertical red and white stripes, 119 feet above high water. Steam Whistle on Island sounds for 10 seconds in every minute. A bell buoy near east side of Partridge Island reef.

St John Harbor.—End of Bar, latitude, N. 45d. 15m. 10s.; longitude, 66d. 3m. 40s. Fixed white light. Visible 10 miles. Lighthouse, vertical black and white stripes, 35 feet above high water.

Lepreau.—On Point, latitude, N. 45d. 3m. 40s.; longitude, W. 66d. 27m. 39s. Two fixed white lights. Visible 15 miles, 9 yards apart. 81 and 53 feet above high water mark. Tower octagonal, striped horizontally red and white. Fog Whistle on Point, in thick weather sounds twice each min-

Insure against Accidents in the Sun Mutual—a Home Company. A. D. G. VANWART, Agent.

[1882.
June 20
" 22
" 24
" 25
July 1
Sept. 29
Nov. 9
Dec. 26, 27

ume time
he same
the same
A. M., at
es in the

Harding,
s, Signal
J. Mit-
s, Steam

Mark. 25s.
al, white
r.
t 40 feet
t, a blast
seconds
n. 34s. N.;
Tower 98
ies S. by
e, during
nds dura-
five sec-
ude, 43d.
seconds;
red and
seconds
s.; long-
intervals
er mark.
ude, W.,
ite light-

Sovereign Fire Insurance Co. has never contested a legitimate claim. A. D. G. VANWART, Agent.

ute, first giving a blast of five seconds duration with an interval of five seconds; then a blast of five seconds duration, with an interval of 45 seconds to complete the minute.

South West Wolfe Island.—On S. E. Point of the island, latitude N., 44d. 56m. 30s.; longitude W., 66d. 41m. 10s. White revolving light every 1½ minutes. Visible 17 to 20 miles. House, white, square, wooden, 111 feet above high water.

Beaver Harbor.—Fixed white light. Visible 10 miles. Latitude N., 45d. 3m. 45s.; longitude, 66d. 41m. W. Tower, square wooden building, painted white, 45 feet above high water.

Bliss Island.—West end of island, S. side of western entrance to Bliss Harbor, latitude N., 45d. 1m. 15s. Fixed red light. Visible 12 miles. White square wooden building, 45 feet above high water.

Pea Point—(L'Etang).—White lighthouse. Fixed green light. Latitude, 45d. 2m. 30s., N.; longitude, 66d. 53m. 30s., W.

Letite Passage.—Fog Trumpet on Mascabin Point. Latitude, 45d. 2m. 20s., N. Longitude, 66d. 53m. 30s., W. During thick weather, fogs and snowstorms, the trumpet will sound blasts of seven seconds' duration, with intervals of thirty seconds between them. It can be heard two or three miles against, and six to seven with the wind. The building is square, with a coal shed attached, and is painted white.

Head Harbor (Campobello Island).—N. point, latitude N., 44d. 57m. 40s.; longitude W., 66d. 54m. 10s. Fixed white light. Visible 15 miles clear weather. Octagonal tower, white, with red cross, 64 feet above high water.

Fog Trumpet at the North Point of Head Harbor, on the island of Campobello, in the County of Charlotte. Latitude N., 44d. 57m. 40s. Longitude W., 66d. 54m. 10s. During thick weather, fogs and snowstorms, the Trumpet will sound blasts of eight seconds' duration, with intervals of 35 seconds between them.

Swallow Tail.—On N. E. part of Grand Manan, latitude N., 44d. 45m. 52s. Fixed white light. Visible 17 miles. Longitude W., 66d. 44m. Lighthouse white octagonal wooden building, 148 feet above high water. A Steam Fog Whistle on extreme N. W. Head of Grand Manan, 80 feet above high water. Sounds in thick weather three blasts of four seconds' duration in each minute, with an interval of sixteen seconds between each blast.

Old Proprietor Ledge.—Spindle Beacon, painted red, on S. E. of Grand Manan island. Latitude, 44d. 13m. 10s.; longitude, 66d. 40m. 0s. Visible 8 or 10 miles in clear weather.

South West Head (Grand Manan Light).—Gull Cliff, at the South West Head of Grand Manan Island. Latitude N., 44d. 36m. 0s. Longitude W., 66d. 54m. 16s. The light, a revolving catoptric one, makes a complete revolution in two minutes, showing three white flashes and three red flashes with intervals of eclipse of 20 seconds. It is elevated 200 feet above high water, and, in clear weather, should be visible for a distance of 24 miles. The building consists of a square wooden tower with dwelling attached, painted white, and 43 feet high from base to vane.

Grand Harbor.—Fish Fluke Point, on the eastern side of Grand Harbor, Island of Grand Manan. Latitude N., 44d. 40m. 2s. Longitude W., 66d. 48m. 5s. The light is a fixed white catoptric, elevated 40 feet above high water mark, and in clear weather should be seen 11 miles, from south around by west to northeast. The building is of wood, painted white, and consists of a square tower 32 feet high from base of building to base of lantern, with keeper's dwelling attached.

Gannet Rock.—A fixed and flash light on rock. Visible 12 miles. Latitude, 44d. 0m. 38s. Longitude, 66d. 47m. 0s. Octagonal tower, striped vertically black and white alternately.

Fixed light,	45 seconds.	A gun is fired to answer signals
Eclipse,	5¼ "	during fogs and snow storms.
Flash,	4½ "	Dangerous rocks extend 4 miles
Eclipse	5¼ "	eastward of lighthouse.

—60

Machias Island.—On island two lights, W. by N. ¼ N. and E. by S. ¼ S., and 56¼ yards apart. Fixed white: can be seen 15 miles clear weather. House white. 58 feet E. and 51 feet W. from high water.

Moose-a-Bec., Am.—On Mistake Island, west entry to Bay of Fundy. Flash white light, 30 seconds interval. House, brick, white-washed. 65

feet above high water. Latitude N., 41d. 28m. 27s. Longitude W., 67d. 31m. 55s.

Petit Manan.—South side of Island. Fixed white, varied by white flashes. Time between flashes, two minutes. Visible 17 miles. Tower, gray granite, natural color. Latitude N. 41d. 22m. 2s. Longitude W. 67d. 5m. 51s.

A Fog Whistle giving two blasts of five seconds each per minute. Interval between blasts, 8 minutes and 42 seconds.

Little River.—On an Island at the entrance of the river. A fixed white light varied by flashes every 90 seconds, 40 feet above high water, visible 11 miles.

Richibucto Head Light.—This is a fixed white light, situated on Richibucto Head, Northumberland Strait, in the Gulf of Saint Lawrence. The light is placed at an elevation of 70 feet above high water, and should be seen in clear weather from a distance of 14 miles. The illuminating apparatus is dioptric or by lenses of the fourth order. The tower is square, about 50 feet from base to vane, painted white, and stands in lat. 46 deg. 39m. 40s. N. ; long. 64 deg. 43m. 30s. W. of Greenwich.

Richibucto Harbor Range Lights.—Two range light towers, erected by the Government of Canada close to the present day beacons upon the South Beach, at the entrance to the Richibucto River, Kent County, N. B. The front building is on the outside of the bank. It is of wood, painted white, and consists of a square tower, 33 feet high to vane on lantern, with dwelling attached. Latitude N., 46d. 42m. 45s. Longitude W., 64d. 46m. 10s. The light is fixed white catoptric, elevated 40 feet above high water mark, and should be visible 12 miles. The back tower is distant W. by S. 1/2 S. 30d feet from the front one. It is an open framed square tower, 43 feet high to vane on lantern, and is also painted white. The light is fixed red catoptric, elevated 44 feet above high water mark, and should be visible 12 miles. These two lights are intended to replace the day beacons, and in one lead through the channel over the bar at the mouth of the river.

Restigouche River Range Lights.—The buildings are all square towers, built of wood, painted white; they are 22 feet in height from base to top of ventilator, and shows fixed white catoptric lights.

1. Dalhousie Range Lights, Restigouche County, New Brunswick.—The Front Tower is placed on the public wharf. The light is elevated 24 feet above high water mark. Latitude N., 48d. 4m. 40s. Longitude W., 66d. 22m. 30s. The Back Tower is placed on Montgomery Island. The light is elevated 27 feet above high water mark.

2. Oak Point Range Lights, County of Bonaventure, Province of Quebec.—The Front Tower shows two lights, one east and the other west, elevated 40 feet above high water mark. Latitude N., 48d. 2m. 40s. Long. W., 66d. 36m. 30s. The Back Tower shows light elevated 45 feet above high water mark, and ranges with the Front Tower as a guide to vessels crossing the Traverse.

3. Campbellton Range Lights, Restigouche County, New Brunswick.—The Front Tower is placed on a pier beside the railway wharf; the light is elevated 24 feet above high water mark, Latitude N., 48d. 0m. 50s. Longitude W., 66d. 39m. 40s. The Back Tower is placed on Mr. Moffat's wharf. The light is elevated 24 feet above high water mark.

Hay Island Range Lights.—Two Range Lights have been erected upon Hay Island, Miramichi Bay, Northumberland County, N. B., to enable vessels, in seeking shelter, to clear the point of the shoal off the east end of the island. Latitude N., 47d. 14m. 10s. Longitude W., 65d. 3m. 40s. The front light is fixed white catoptric, exhibited from a lantern hoisted on a mast 15 feet high. It is elevated 23 feet above high water, and should be visible 10 miles. At the base of the mast is a small shed painted red.

The back light is distant 210 feet from the front one. It is fixed white catoptric, elevated 30 feet above high water, and should be visible 11 miles. The building is a square wooden tower, 21 feet high from base to vane, and is painted white.

Buctouche Range Lights.—Two Range Lights, erected upon Dixon's Point, on the South side of Buctouche Harbour, Kent County, N. B., to guide vessels into Buctouche Harbor. The front building is situated on the Point near the water's edge, and close to the previously existing front beacon. Latitude N., 46d. 27m. 40s. Longitude W., 64d. 38m. 50s. The

Sovereign Fire Ins. Co. Rates are as cheap as can be done in a good sound Company, A. D. G. VANWART, Gen. Agt. and In.

light is fixed white catoptric, elevated 36 feet above high water mark, and should be visible 11 miles in the direction of the range. The tower is a square wooden one 30 feet high from its base to the vane on the lantern, and is painted white.

The Back Range Light is distant 1,050 feet N. W. by W. from the front one; the building is similar, 34 feet high, and shows a light also similar, elevated 41 feet above high water, and visible 12 miles.

Fox Island Range Lights.—The Beacon Lights on the North West end of Fox Island, Miramichi Bay, N. B., have been moved, and a third light added, and the lights as now arranged are in operation. All show fixed white lights, which should be visible 8 miles, from lanterns hoisted on masts; at the base of each mast is a shed painted white.

One of the Lights is situated within 100 feet of the most northerly point of the island. It is elevated 50 feet above high water mark, and has a post 40 feet high, Latitude N., 47d. 8m. 5s. Longitude W., 65d. 2m. 20s.

The second light is distant 1,051 feet S. E. $\frac{1}{2}$ S. from the first named, and will be 45 feet above water mark, with a post 38 feet high.

The third light is distant 951 feet S. W. from the first named, and will be 36 feet above water mark, with a post 28 feet high.

The first and second in line range N. W. $\frac{1}{2}$ W. into the old Horseshoe Channel.

The first and third in line range N. E. through Portage Island Channel.

The second and third in line range W. by N., leading to the Upper Buoy of Horseshoe Shoal.

Cape Jourmain, Straits of Northumberland.—Latitude 46d. 10m. 0s. N. Longitude 63d. 51m. 0s. W.—Visible from all points of approach from S. E. around by N. to W. The Light House is an octagonal wooden pyramidal building, painted white, 40 feet high, elevated 72 feet above high water, and stands 66 feet from the extremity of the cliff. The Keeper's house, a one and a half story wooden building, painted white, is situated 50 feet to the westward of the Light House.

Goose Lake, Miscou Island, Bay des Chaleurs.—A revolving white light, elevated 40 feet above high water, and showing a flash every minute, is exhibited at this lighthouse, and is seen at a distance of upwards of 10 miles. The lighting apparatus has two faces, and makes a complete revolution every two minutes. The tower is a square wooden building, 28 feet high, with a dwelling attached, and painted white. The illuminating apparatus is catoptric.

Heron Island, Bay des Chaleurs.—This light is a fixed white light, elevated 66 feet above high water, is visible from all points seaward, and in clear weather is seen at a distance of 12 miles. The tower is a square wooden building, 20 feet high, and painted white. The illuminating apparatus is catoptric.

Caracquet Island, Bay des Chaleurs.—Square tower on keeper's dwelling. White.

Miscou Fog Whistle.—A Steam Fog Whistle has been erected on Miscou Island, at the entrance of the Bay of Chaleur. The whistle is sounded twice in each minute.

Shediac Beacon Lights.—Two lights on Point du Chene wharf, in the Harbor of Shediac. Latitude. 46d. 14m. 20s., N. Longitude, 64d. 31m. 0s. W.

Point Escuminac Light.—This lighthouse is situated in Miramichi Bay, North latitude, 47d. 4m. 30s. West longitude, 64d. 50m. 30s. It is a fixed bright light, elevated 70 feet above high water. A third order French dioptric lighting apparatus has been placed on this tower, which is visible for twenty-five miles.

Miscou Island Light.—This lighthouse is situated on Birch Point. North latitude, 48d. 1m. 0s. West longitude, 64d. 3m. 0s. It is a fixed red light, elevated seventy-nine feet above high water.

Shediac Lights.—On Point du Chene Wharf, in the summer, north latitude 46d. 11m. 20s. West longitude, 64d. 31m. 0s. It is a fixed white light. Two fixed white Beacon Lights on Shediac Island, visible ten miles.

Miramichi River.—Lighthouse on Portage Island. Fixed white light, elevated — feet above high water.

Two Beacon Lights on Preston's Beach, about five miles above Escuminac Light. Two Beacon Lights at Oak Point. Two Beacon Lights at Grant's. Fixed white lights. Visible ten miles.

1882.]

RATES OF PILOTAGE.

25

Lighthouse at Shippegan Gully has been removed from Taylor's Island, on the southwest, to Alexander Point, on the northeast side of the entrance to the Gully. Latitude N., 47d. 43m. 30s. Longitude W., 64d. 30m. 25s. The light is a fixed white catoptric light, elevated 32 feet above high water, and should be visible 11 miles from all points seaward. The tower consists as heretofore of a square wooden building, 30 feet high from base to vane on lantern, painted white. A small light, consisting of a lantern, hoisted on a pole, to show also a fixed white light, has been established 184 feet S. W. by W. from the main light. It is elevated 23 feet above high water, and should be seen 9 miles in the direction of the range. The two lights range with the buoy on the outside of the bar at the entrance to the Gully.

River St. John Lights.—Green Head, Sand Point, Oak Point, No Man's Friend, Oromocto Shoals, Wilmot's Bluff, Cox's Point, Robertson's Point, Fanjoy's Point, Grand Lake, Musquash Island, and Hendry Farm, Washademoak Lake. Visible ten miles.

Pilotage District of the Port of Saint John.

RATES OF PILOTAGE.

INWARDS.

First District.—From Partridge Island to Musquash Head, bearing North West, One Dollar per foot.

Second District.—From Musquash Head to Point Lepreaux, bearing North West, One Dollar and Twenty-five cents per foot.

Third District.—From Point Lepreaux to North Head of Grand Manan, bearing North West, or North Channel, bearing South East, One Dollar and Fifty cents per foot.

Fourth District.—From the North Head of Grand Manan, or North Channel, as aforesaid, to Machias Seal Island, bearing South, or Brier Island, bearing South East, One Dollar and Seventy-five cents per foot.

Fifth District.—From the outside limit of the Fourth District to a bearing ranging with Mount Desert and Cape Sable, Seal Island, bearing North West and South East, being the outside limits of the Pilotage District, Two Dollars and Twenty-five cents per foot.

OUTWARDS.

Pilotage from the Harbor of the Port of St. John to outside of Partridge Island, One Dollar and Twenty-five cents per foot.

Pilotage down the Bay of Fundy, when required, shall be Two Dollars per foot over and above the One Dollar and Twenty-five cents Harbor Pilotage outward.

Any pilot employed in the removal of a ship or vessel within the Port or Harbor of St. John, from any mooring ground to any wharf, or from any wharf to any mooring ground, and properly mooring and securing the said vessel, shall be entitled to demand and receive for such services, as follows: One dollar and fifty cents for vessels not over 100 tons. Two dollars for vessels over 100 tons, and not exceeding 200 tons. Three dollars for vessels over 200 tons, and not exceeding 300 tons. Four dollars for all vessels over 300 tons, and not exceeding 400 tons; and twenty-five cents additional for every 50 tons such vessel may measure over 400 tons.

Boarding Districts and Rates of Pilotage for the piloting of vessels into that part of the District of St. John called the Harbor of Musquash, are as follows: Nos. 1 and 2 of the Port or Harbor of St. John shall be No. 1 District of the Harbor of Musquash, and Districts Nos. 3, 4, and 5, of the said Harbor of St. John shall be Nos. 2, 3, and 4 of the Harbor of Musquash. That the rate of Pilotage inwards into the Harbor of Musquash shall be: For No. 1 District one dollar and seventy-five cents per foot draft of water, and twenty-five cents additional per foot each District, boarded beyond the said First District.

The Pilotage outwards within the First District shall be one dollar per foot.

The following vessels are exempted from compulsory pilotage: All vessels registered in the Dominion of Canada, 150 tons and under, and all vessels outward bound beyond the First District.

Sole and Upper Leather at J. HORNCastle's, Indian town.

Sovereign Fire Insurance Company. Capital, \$500,000. A. D. G. VANWART, General Agent, St. John, N. B.

EXTRACT FROM BY-LAWS.

Section 7.—The Pilot piloting a vessel from sea shall be entitled to pilot her to sea when she next leaves port, and should the master or owner require the services of the pilot down the Bay of Fundy, to perform this service as well, unless in either case on complaint of the master, owner or agent of the said vessel, the Pilotage Authorities direct otherwise, and in case the master of such vessel shall engage any other person to pilot his vessel down the Bay, he shall be liable to pay to the Pilotage Authorities the full pilotage dues for such service, for the benefit of the pilot so entitled, and shall also be subject to a penalty not exceeding forty dollars.

Section 2.—Provided always, that it shall be at the option of the Pilotage Authorities to license such persons for the first year after passing such examination to pilot only vessels not exceeding 500 tons register nor 12 feet draft water.

The following are Licensed Pilots: Thos. Traynor, Richard Cline, J. L. C. Sherrard, John Sproul, Geo. P. Mulherrin, Samuel Rutherford, Daniel Mulherrin, Daniel Daley, James S. Spears, James McPartland, Charles Daley James Reed, jr., Richard Scott, John Scott, Samuel L. Sutton, Wm. Millar, Henry Thomas, James Doyle, Alfred Cline, Michael Garrity, James Murray, Wm. Quinn, Patrick Conlin, John Thomas, Henry Spears, E. J. Fletcher, Bartholomew Rogers, John Spears (3rd), William Scott, Patrick Traynor, Robert Thomas, Thos. John Stone, Joseph Doherty, Wm. Lahey, James Casserley, James E. Mantle, John Spears (2nd), Philip Geo. Doody, John Traynor.

John McAnulty, for Musquash.

Rates of Wharfage.

Established by Act 5 Vict. c. 39, in the City of Saint John and Parish of Portland.

For every decked vessel or woodboat of the burthen of 40 tons and under, 30c. per day; above 40 and under 50 tons, 35c.; above fifty and under 60 tons, 40c.; above 60 and under 70 tons, 45c.; above 70 and under 80 tons, 50c.; above 80 and under 90 tons, 55c.; above 90 and under 100 tons, 60c.; above 100 and under 120 tons, 70c.; above 120 and under 150 tons, 80c.; above 150 and under 180 tons, 90c.; above 180 and under 200 tons, \$1.00; above 200 and under 220 tons, \$1.10; above 220 and under 240 tons, 1.20; above 240 and under 260 tons, 1.30; above 260 and under 280 tons, 1.40; above 280 and under 300 tons, 1.50; above 300 and under 320 tons, 1.60; above 320 and under 340 tons, 1.70; above 340 and under 360 tons, 1.80; above 360 and under 380 tons, 1.90; above 380 and under 400 tons, 2.00; above 400 and under 450 tons, 2.25; above 450 and under 500 tons, 2.50; and 25c. for every additional 50 tons.

Top Wharfage.

Established by Act 13 Vict. c. 41, in the City of Saint John, and Parish of Portland.

Anchors and chains of all kinds, per ton, one shilling and threepence; barrels of flour, bread and meal, and all other barrels under 224 lbs. weight each, one halfpenny; half barrels, firkins, and kegs of all kinds, each one farthing; barrels of salt, provisions and pickled fish, each, one penny, ballast, per ton, sixpence; bricks, per thousand, one shilling; bales and boxes of merchandize, each, fourpence; boxes of soap or candles, weighing 112 lbs. or less, each, one farthing; boxes weighing over 112 lbs. each, one halfpenny; boxes of smoked herrings, each, one farthing; copper and composition bars, bolts, sheets, spikes, and nails, per ton, one shilling; coals (except Anthracite), per chaldron, fourpence; coals, Anthracite, per chaldron, threepence; carriages and coaches, each, sixpence; chalk, per ton, sixpence; cattle, viz., bulls, oxen and cows, each, sixpence; heifers, calves, sheep and lambs, each, one penny; coffee, cocoa, nuts and filberts, in bags, per bag, one halfpenny; salt, in bags, each, one halfpenny; dried fish, per quintal, one halfpenny; glass, in boxes of 100 feet, each, one halfpenny; glass, smaller packages, each, one farthing; hogshheads of liquors and liquids,

Pegs, Shoe Nails and Lasts at J. HORNCastle'S.

Every Traveller should have a bottle of FELLOWS' SPEEDY RELIEF.

[1882.

1882.]

ADVERTISEMENTS.

27

**BUY YOUR
GROCERIES
FOR CASH
And Save Money!
FROM
T. M. Carpenter & Co.,
DEALERS IN
FIRST CLASS
FAMILY GROCERIES,
Fruits, Provisions,
CROCKERY AND GLASSWARE.
MAIN STREET, opposite Adelaide Road,
TOWN OF PORTLAND.
Produce taken in Exchange for Goods.**

Live Stock insured against loss by Lightning in Sovereign Fire Insurance Company. A. D. G. VANHART, Agent, St. John, N. B.

French Fronts and English Kip at J. HORNCastle's, Indiantown.

ed to pilot
owner re-
form this
owner or
se, and in
o pilot his
orities the
o entitled,
s.
e Pilotage
g such ex-
or 12 feet

e, J. L. C
aniel Mul-
les Daley
m. Millar,
mes Mur-
E. J. Flet-
cott, Pat-
rty, Wm.
hlip Geo.

Parish of

nd under,
r 60 tons.
ons, 50c.;
c.; above
above 150
above 300
above 210
above 280
above 320
above 360
above 400
and 25c.

l Parish

epence;
4, weight
each one
ny, bal-
nd boxes
hing 112
one half-
omposi-
(except
haldron,
xpence;
eep and
per bag,
quintal,
; glass,
liquids,

\$110,000 deposited with Dominion Government, for protection of Policy Holders, by Sovereign Fire Insurance Company.

each, fourpence; hay, screwed, per ton, one shilling; hay, unscrewed per ton, one shilling and sixpence; hides, green, each, one halfpenny; hides, dry, each, one farthing; hides, in bales, per bale, sixpence; hemp, cordage and oakum, per ton, one shilling; hollow ware and castings, per ton, one shilling and threepence; hampers, each, one penny; horses, mares and geldings, each, sixpence; hogsheads of lime and dry fish, each, threepence; iron, in bars, bolts, sheets, plates, nails, spikes and pigs, per ton, one shilling; lumber, per thousand feet, superficial, sixpence; lead, in bar, sheet, shot, pigs and pipes, per ton, one shilling; molasses, per hogshead, fourpence; molasses, per puncheon, fourpence; molasses, per tierce, threepence; puncheons, of all kinds, not herein otherwise provided for, each, fourpence; pipes of liquids and liquors, each, sixpence; quarter casks of all kinds, each, twopence; raisins, in box, per box, one halfpenny; raisins in smaller packages, each, one farthing; sugar, in hogsheads, each sixpence; salt, in bulk, grain and roots of all kinds, per hundred bushels, one shilling and sixpence; slate, per ton, sixpence; stone, per ton, sixpence; spelter, per ton, one shilling; tea, in boxes, each, one penny; timber of all kinds, undressed, per ton, sixpence; tierces of sugar, or of other articles not herein enumerated, each, fourpence; waggons, buggies, gigs, and other vehicles, each, threepence; zinc, in sheets, bar, block, nails and spikes, per ton, one shilling.

All empty packages to pay half the rates of full packages; and on all goods, wares and merchandize, not hereinbefore enumerated and rated, to pay at the rate of one shilling per ton weight or measurement, at the option of the collector, proprietor, or lessee of the wharves where the same is placed.

Harbour Master's Fees.

On vessels 30 tons and under 50 tons, 50c.; vessels of 50 and under 75 tons, 75c.; 75 and under 100 tons, \$1.00; 100 and under 150 tons, 1.25; 150 and under 200 tons, 1.50; 200 and under 300 tons, 2.00; 300 and under 400 tons, 2.50; 400 tons and under 500 tons, 3.00; 500 tons and under 550 tons, 3.50; 550 tons and under 600 tons, 3.75; and 25 cents for every additional 50 tons.

Fish Market Dues.

For every Salmon, 3c; Codfish, Pollock, Bass or Shad, each, 1c; halibut, not exceeding 20 lbs, 2c; exceeding 20 lbs, and every 20 lbs, 2c; every Lobster, 1c; dozen of Haddock, 3c; every 100 of Gaspereaux, Alewives, Herrings, or other small fish, 3c.

Rates of Slippage at the Corporation Slip.

All decked vessels, same rates as for wharfage, woodboats, or other boats, or undecked vessels, having standing masts, and all scows, and not lying at the wharves on either side of the Slips, to pay the following rates: Every Woodboat of sufficient burthen to carry 10 cords of wood or

under		\$0.60
Ditto Ditto	upwards of 10 cords, and not more than 15..	1.00
Ditto Ditto	upwards of 15 cords, and not more than 20..	1.50
Ditto Ditto	upwards of 20 cords.....	2.00

The above is to be paid each trip; and if any such vessel remains over six days, an additional duty to be paid of from 50 cents to \$1 daily, according to the burthen. Other boats and vessels without decks, and having fixed or standing masts, and all scows, to pay 30c each trip, and 30c additional per day, if suffered to remain over three days.

Market Tolls.

Beef, per quarter, 4 cents; Hogs of 200 lbs or under, 4c, and every additional 100 lbs 1c; Sheep, Lamb, Goat or Veal, per carcass, each, 4c; Butter, tub, paid, jar or firkin, of 10 lbs and under, 2c; every additional 10 lbs, 1c; Butter in rolls, and lard in cakes, for every 10 lbs, or under, 2c; Tallow, for

every 10 lbs, or under, 1c; Cheese, for every 10 lbs, or under, 1c; Potatoes, per 100 lbs, or under, 2c; Turnips, per 100 lbs, 1c; Oysters, in tubs or other vessels, per gallon, 2c; do, in shell, per bushel, 2c; Turkeys, each, 1c; Geese each, 1c; Pigeons, per dozen, 1c; Partridges, Fowls or Ducks, per pair, 1c; Flour or Meal, per 100 lbs, 2c; Oats, per 100 lbs, 2c; Peas and Beans, per 100 lbs, 5c; Ham, Shoulders and Bacon, per piece, 1c; Eggs, for every 10 dozen, or under, 1c; Beets, Carrots, and Parsnips, per 100 lbs, 3c; Apples, per 100 lbs, 5c; Plums, per 100 lbs, 5c; cherries, per box, 1/2c; Cucumbers, per dozen, 1c; Fish, smoked, per 100, 2c; Sugar, maple, for 10 lbs, or under, 1c; every additional 10 lbs, 1c; Socks and Mitts, per dozen pair, 3c; Yarn, woolen, per lb, 1c; Corn, green, per dozen, 1/2c; Peas and Beans, green, per 100 lbs, 5c; Onions, per 100 lbs, 3c; Cabbages, per dozen, 4c; Berries, for 5 quart pail, 1c; do, for 10 quart pail, 2c; Moose, Cariboo and Bear, per quarter, 4c; Deer, per quarter, 2c; Hides, Ox or Cow, each, 4c; Skins, Sheep, each 2c; Skins, Calf, tanned or untanned, each, 2c; Wool, per lb, 1c; Feathers, per lb, 1c; Salmon, each, 2c. All other articles not enumerated, 2 cents on each dollar of value.

Tolls at the Hay Market.

Hay, per cwt, 1c. Straw, per cwt, 1/2c; Shingles, per M, 4c; Cedar Posts, per dozen, 4c; Wood, per cord, 4c; Juniper, per ton, 4c; Spars, to 9 inch, each, 2c; do, over 9 inch, each, 4c; Planks, per M, 32c; Boards, per M, 16c. Hardwood, Ash, Birch, Maple, or other hardwood logs, each, 2c; Staves, hardwood, per 100, 2c; do, softwood, per 100, 1/2c; Hoop Poles, per 100, 1c.

Every load not exceeding one thousand pounds weight, 30c; and 2c for every additional hundred-weight—payable, half by the seller, and half by the Purchaser.

Time for Going Through the Falls.

The Falls are level or still water at about three and a half hours on the *food*, and about two and a half on the *ebb*, so that they are passable four times in twenty-four hours, about ten or fifteen minutes each time. No other rule can be given, as much depends on the floods in the River Saint John, and the time of high water or full sea, which is often hastened by high winds, and in proportion to the height of them.

TIME BALL.

The Time Ball on Northern Tower of the Custom House Building, will be hoisted half its elevation each day (Sundays excepted) at fifteen minutes before one o'clock. At one minute before one o'clock it will be hoisted its full length; and at one o'clock, mean time, the Ball will be dropped. A Chronometer, keeping correct Greenwich time, should then show 5h. 24m. 15s., and the difference between this and the time shown by a Chronometer, is its true error on Greenwich time at the moment. As the above hour of one o'clock, when the Ball drops, represents 5h. 24m. 15s. at Greenwich, the error of a Chronometer may be ascertained, no matter where the ship is lying. Masters of vessels arriving at St. John should compare their Chronometers by the Time Ball, as it will enable them to get the sea rate, which frequently varies from harbor rates. Latitude 45d. 16m. 42s. North; Longitude in time, 4h. 24m. 15s. West of Greenwich.

GEORGE HUTCHINSON,

DIRECTOR.

Carpenter's Tools at J. HORNCastle's, Indiantown,

Hon. A. McKenzie, Pres.; G. Greig, Vice-Pres.; J. T. Vincent, Inspector—Sovereign Fire Insurance Co.

[1882.
 crewed per
 ny; hides,
 o, cordage
 r ton, one
 arros and
 reepence;
 t, one shill-
 ar, sheet,
 ead, four-
 ce, three-
 for, each,
 r casks of
 y; raisins
 each six-
 shels, one
 sixpence:
 umber of all
 er articles
 and other
 spikes, per
 and on all
 rated, to
 nt, at the
 the same
 er 75 tons,
 ; 150 and
 ; 400 tons;
 ons, 3.50 ;
 l 50 tons.
 halibut,
 ery Lob-
 ves, Her-
 or other
 and not
 ing rates:
 or
 ... \$0.60
 ... 1.00
 ... 1.50
 ... 2.00
 ins over
 accord-
 having
 c addi-
 y addi-
 Butter,
 lbs, 1c;
 ow, for

Rates of Cartage in the City of Saint John.

The Sovereign Fire Insurance Co. offer to effect Insurance at the lowest rates, consistent with safety.

ARTICLES AND WEIGHT.	DISTRICTS							
	1st.	2d.	3d.	4th.	5th.	6th.	7th.	8th.
	¢ c.	¢ c.	¢ c.	¢ c.	¢ c.	¢ c.	¢ c.	¢ c.
For a load of Wood (Quarter of a Cord), -	16	18	20	23	25	28	30	33
For a load of Coals (Half a Chaldron), -	25	28	30	33	35	37	40	42
For a load containing 1350 lbs. of Grain, Salt, Potatoes, or any other articles measured at loading or unloading, except Coals, -	17	20	22	25	28	30	33	35
For a pipe of Wine, Gin, or Brandy, and housing within the door of the first floor, -	60	63	65	68	70	73	75	78
For a puncheon of Rum, or a tierce of Sugar, from 7 to 10 cwt., and housing, -	30	33	35	37	40	42	45	47
For a puncheon of Molasses, a hogshead of Sugar, of 10 cwt. or upwards, or a hogshead of Tobacco, and housing, -	40	43	45	48	50	53	55	58
For a hogshead or puncheon of Cider, or a load of Dried Fish, of 15 cwt., and storing, -	25	28	30	33	35	38	40	43
For a load of Shingles, Hoop Poles, Heading, Staves, Treenails, Smoked Fish in boxes, Salmon in kits, Dry Goods, or a load of any other article not herein mentioned, or a hogshead of Lime, or a hogshead or crate of Earthenware, or two tierces of Earthenware, a hogshead of Dried Fish, two tierces of Coffee, or quantity in bags not exceeding 12 cwt., or a load containing 6 bags Salt, say about 1350 lbs., or a load containing 6 brls. Flour, or 5 brls of Sugar, fish, Beef, Pork, Turpentine, Cider, or half a ton of Iron, or the same quantity of Cordage in coil not exceeding 4 cwt., or a load of any articles not herein mentioned, -	15	18	20	23	25	28	30	33
For a 64 gallon cask of Wine, Rum, Gin, Brandy, Molasses, or Porter, or for a load of Sand, Gravel, or Stones, or a load of 4 brls. of any Spirituous Liquor or Molasse, -	20	23	25	28	30	33	35	38
For Cables and Cordage, in coils above a cwt., or if to coil, per ton, or if for Hay loose, per ton, -	1 00	1 05	1 10	1 15	1 20	1 25	1 30	1 35
For Hay, screwed, per ton, -	50	54	57	60	64	67	70	73
For Bricks, per thousand, -	80	85	90	95	1 00	1 05	1 10	1 15
For Lumber, per thousand feet, -	60	65	70	75	80	85	90	95
For the carriage of any article or articles not exceeding half a load, -	10	13	15	18	20	23	25	28

For Household Furniture, without reference to distances, single horse load, 75c.; more than one horse, \$1.50; and when agreement is by the hour, single teams, 50c., double team, \$1.

The *First District* to comprise all that part of the City lying between and within the North side of Union Street, the East side of Prince William Street, and the South side of Duke Street.

Second District to comprise all that part of the City outside of the First District, which lies between and within the East side of Mill Street, near the City line, North side of Pond Street, East side of Peel Street, North side of Carleton Street, East side of Coburg and Charlotte Streets, and South side of Queen Street.

Third District to comprise all that part of the City outside of the Second District, that lies between and within the City line on the North, the East side of Dorchester Street, North side of Hazen Street, East side of Garden Street, Northwesterly side of Paddock Street, Easterly side of Waterloo Street, East side of Sidney Street, and South side of Saint James Street.

Fourth District to comprise all that part of the City outside of the Third District, that lies between and within the City line on the North, to the Westward of

J. HORNCastle, Wholesale and Retail Grocer, Indiantown.

assumption.

BARKER'S QUININE WINE is the only Genuine.

[1 882

ohn.

STH.	7TH.	STH.
28	30	33
37	40	42
30	33	35
78	75	79
42	45	47
58	55	58
38	40	43
28	30	33
33	35	39
25	30	35
67	70	73
05	10	15
85	90	95
23	25	28

oad, 75c ;
gle teams,

ween and
treet, and

First Dis-
r the City
Carleton
en Street,
cond Dis-
at side of
t, North-
of Sidney

third Dis-
tward of

wn,

1882.]

RATES OF FERRIAGE.

31

line at right angles to the said City line, and which strikes the intersection of the Easterly line of Coburg with the Northerly line of Hazen Street, the Easterly side of Coburg Street, Northerly side of Cliff Street, Westerly side of Waterloo Street, Northerly side of Richmond Street, Easterly side of Brussels Street, Easterly side of Carmarthen Street, and Southerly side of Main Street.

Fifth District to comprise all that part of the City outside of the Fourth District, that lies between and within the City line on the North, the Southerly line of the General Public Hospital Grounds, the Northerly side of Jordan's Alley (so called), lying between Waterloo and Brussels Streets, Easterly side of Brussels Street, Northerly side of Clarence Street, Easterly side of Saint Patrick Street, Easterly side of Wentworth Street, and Southerly side of Main Street.

Sixth District to comprise all that part of the City outside of the Fifth District, which lies between and within the Northerly side of Clarence Street, Easterly side of Saint David Street, East side of Pitt Street, and South side of Main Street.

Seventh District to comprise all that part of the City lying to the South of the South side of Main Street, and to the East of the East side of Pitt and Saint David Streets, and to the South of the North side of Clarence Street.

Eighth District to comprise all that part of the City lying to the Northward of the North side of Clarence Street, to the Eastward of the East side of Brussels Street, and Northward of the Northerly side of the said Jordan's Alley, and Northward of the Southerly line and bound of the General Public Hospital Grounds.

Rates of Ferriage across the Harbour of St. John.

PRINCESS STREET FERRY.

Foot passengers, 3 cents each; Discount Tickets, 50 for One Dollar; children under 12 years of age, and school boys and girls over 12 years of age, going to and from school only, and sewing girls, 2 cents single tickets, 60 cents per month; clerks under 21 years of age, and apprentices, 3 cents single ticket, \$1.25 per month; horse, ox, or other large animal, 5 cents single ticket; single waggon, cart, dray, sled, or other one horse vehicle, 4 cents single ticket; single waggon, gig, or sleigh, with horse and driver, 10 cents single ticket, 15 for \$1; single cart, dray, sled, or other one horse vehicle for hauling purposes, with horse and driver, 9 cents single ticket, 15 for \$1; double waggon or sled, for hauling purposes, with horses and driver, 13 cts., single ticket, 13 for \$1; if load over 4000 lbs., for every additional 200 lbs, 1 cent; double waggon or carriage, for conveying passengers, including horses and driver, 15 cents; one barrel, 2 cents; bag, containing two bushels, 2 cents; firkin, keg, or box, of about same size, 1 cent; cask of lime, four cents; pipe, hoghead, or puncheon, 15 cents; every 10) lbs of other freight, 1 cent.

CORPORATION ANCHORAGE.—Vessels not exceeding 50 tons, 75c.; 50 to 100 tons, \$1; 100 to 150 tons, \$1.25; 150 to 200 tons, \$1.50; 200 to 250 tons, \$1.75; 250 to 300 tons, \$2; 300 to 350 tons, \$2.25; 350 to 400 tons, \$2.50; 400 to 450 tons, \$2.75; 450 to 500 tons, \$3; 500 to 550 tons, \$3.25; 550 to 600 tons, \$3.50; 600 to 650 tons, \$3.75; 650 to 700 tons, \$4; 700 to 750 tons, \$4.25; 750 to 800 tons, \$4.50; 800 to 850 tons, \$4.75; 850 to 900 tons, \$5; 900 to 950 tons, \$5.25; 950 to 1000 tons, \$5.50, and 25c. for each additional 50 tons.

Pony Carts, Express Carts, and Express Waggons.

For loading, carrying, and housing any goods, or any other article, from the Market Slip, in King's and Queen's Wards, or from any other place within the limits of the first district, to any other place within the said several five districts, the rates of prices are as follows: For the first district, 10c; second district, 12c; third district, 14c; fourth district, 16c; fifth district, 18c; sixth district, 20c; seventh district, 22c; eighth district, 24c.

Tar, Pitch, and Oakum at J. HORNCastle's.

No Minimum Tontine nor Reserved Schemes by the Sun Mutual Life Insurance Co. A. D. G. VANVAERT, Gen. Agt., St. John, N. B.

Rates of Cartage in Carleton.

Special attention is claimed to the fact that the Sun Mutual Policies are payable in full. A. D. G. VANWART, Gen. Agt.

ARTICLES AND WEIGHT.	DISTRICTS.						
	1st.	2d.	3d.	4th.	5th.	6th.	7th.
	¢ c.	¢ c.	¢ c.	¢ c.	¢ c.	¢ c.	¢ c.
1. For a load of Wood (quarter of a cord), - - -	13	15	18	20	23	25	28
2. For a load of Coals (half a chaldron), - - -	25	25	30	33	35	37	40
3. For a load, containing 15 bushels of Grain, Salt, Potatoes, or any other articles measured at loading or unloading, except Coals, - - -	17	20	22	25	28	30	33
4. For a pipe of Wine, Gin, or Brandy, and housing within the door of the first floor, - - -	60	63	65	68	70	73	75
5. For a puncheon of Rum, or a tierce of Sugar, from 7 to 10 cwt., and housing, - - -	30	33	35	38	40	42	45
6. For a puncheon of Molasses, a hogshead of Sugar, of 10 cwt. or upwards, or a hogshead of Tobacco, and housing, - - -	40	43	45	48	50	53	55
7. For a hogshead or puncheon of Cider, or a load of Dried Fish, of 15 cwt., or a common load of household Goods, and storing, - - -	25	28	30	33	35	38	40
8. For a load of Shingles, Hoop Poles, Staves, Heading, Trenails, Smoked Fish in boxes, Salmon in kits, Dry Goods, or two half-hhds. lime, or a hogshead or crate of Earthenware, or two tierces of Earthenware, a hogshead of Dried Fish, or two tierces Coffee, or quantity in bags not exceeding 12 cwt., or a load containing 6 brls Flour, or 5 brls. Sugar, Fish, Beef, Pork, Tar, Pitch, Turpentine, or Cider, or half a ton of iron, or the same quantity of Cordage in coils not exceeding 4 cwt., or a load of any other articles not herein mentioned, - - - - -	15	18	20	23	25	28	30
9. For a 64 gallon cask of Wine, Rum, Brandy, Gin, Molasses, or Porter, or for a load of Sand, Gravel, or Stones, or a load of 4 brls. of any Spirituous Liquors, or Molasses, - - -	20	23	25	28	30	33	35
10. For Cables and Cordage, in coils above 4 cwt., or if to coil, per ton, or for Hay loose, per ton, - - -	1 00	1 05	1 10	1 15	1 20	1 25	1 30
11. For Hay, screwed, per ton, - - - - -	50	54	57	60	64	67	70
12. For Bricks, per thousand, - - - - -	80	85	90	95	1 00	1 05	1 10
13. For Lumber, per thousand feet, - - - - -	60	65	70	75	80	85	90
14. For the cartage of any article or articles not exceeding half a load, - - - - -	10	13	15	18	20	23	25

The *First District* to comprise all that part of Carleton lying north of Rodney street, and west of Front Row.

The *Second District* to comprise that space lying beyond the first District northward of Rodney street, extending west to Ludlow street.

The *Third District* to comprise the space lying beyond the second District northward of Rodney street, extending west to Watson street.

The *Fourth District* to comprise the space lying beyond the third District northward of Rodney street, extending west to the City line.

The *Fifth District* to comprise the space lying south of Rodney street, and east of Maine street.

The *Sixth District* to comprise the space lying beyond the fifth District, and beyond the south line of Rodney street, and extending west to Ludlow street, and to the north side of Germain street.

The *Seventh District* to comprise all the space lying beyond the sixth District.

For Handcartmen and Porters for loading and carrying any articles on any handcart, and housing according to the following scale:—For the First District, 5 cents; Second District, 6 cents; Third District, 7 cents; Fourth District, 8 cents; Fifth District, 9 cents; Sixth District, 10 cents; Seventh District, 11 cents.

Roofing Pitch and Sheathing Felt at J. HORNCastle's,

BARKER'S WORM LOZENGES will cure Worms in Children.

[1882.]

1882.]

ADVERTISEMENTS.

33

PARKS'

Cotton Manufactures

Awarded the ONLY MEDAL given at the Centennial Exhibition for Canadian Yarns, and the GOLD MEDAL, for Cotton Goods, at the Dominion Exhibition at Montreal, and FIRST PRIZES at Toronto, Hamilton and London Exhibitions of 1880.



COTTON YARNS,

Nos. 5 to 10,

WHITE, BLUE, ORANGE & GREEN,

made of good American Cotton with great care, correctly numbered, and warranted full length and weight.

COTTON CARPET WARP

MADE of No. 10 YARNS, TWISTED,

White, Red, Green, Blue, Brown and Orange,

ALL FAST COLORS.

Each 5lb. bundle contains 10,000 yards in length, and will make a length of Carpet in proportion to the number of ends in width.

GREY COTTONS

In various widths and qualities.

FMNCY WOVE SHIRTINGS

In Checks and Stripes, warranted to wear better than any similar goods in the Market.

A. D. G. VANWART, General Agent, Fire, Life and Accident Insurance. See page 9.

4

TH.	6TH.	7TH.
c.	¢	c.
22	25	28
35	37	40
28	30	33
70	73	75
40	42	45
50	53	55
35	38	40
25	28	30
30	33	35
20	1 25	1 30
64	67	70
00	1 05	1 10
80	85	90
20	23	25

h of Rodney
 istrict north-
 nd District
 istrict north-
 et, and east
 istrict, and be-
 y street, and
 uth District.
 icles on any
 irst District,
 n District, 8
 ct, 11 cents.

LE'S,

Lubricating and Burning Oils at J. HORNCastle'S, Indiantown.

Over \$30,000 in cash has been paid to the Farmers of this Province by Sovereign Fire Insurance Company.

PARKS' COTTON

MANUFACTURES

BALL KNITTING COTTON

In all Numbers and Colors. Put up in 2 oz. Balls.
2 lbs. in each box.

MADE FROM THE FINEST LONG STAPLED COTTON, SE-
LECTED ESPECIALLY FOR THE PURPOSE. THIS
KNITTING COTTON IS VERY CAREFULLY
SPUN AND WILL BE FOUND TO BE
EVENLY MADE AND CORRECT-
LY NUMBERED.

Particular care is taken to have the Dyeing and Bleaching
perfectly done, and

FULL WEIGHT IN EVERY BALL.



Special Attention is directed to our

FAST SCARLET

COTTON KNITTING YARNS.

Suitable for Manufacturers of Hosiery. Better than any
other makes, and so acknowledged by all who have used them.
These Goods are supplied to all the First Class Manufacturers
in the Dominion.

Our Goods are sold by us to the Wholesale Trade only,
from whom Country merchants can always obtain them by ask-
ing especially for them.

Wm. Parks & Son,
NEW BRUNSWICK COTTON MILLS,
ST. JOHN, N. B.

Tallow Packing and Cotton Waste at J. HORNCastle's.

1882.] **JANUARY has Thirty-One Days.** [1882.]

PHASES OF THE MOON.

Full Moon, 4th day, 6h. 34m. 18s. A. M. W. 1/2 N.
 Last Quarter, 12th day, 11h. 23m. 03s. A. M. W. 1/2 S.
 New Moon, 19th day, 0h. 10m. 45s. P. M. South.
 First Quarter, 26th day, 3h. 20m. 21s. A. M. N. W. by N. 20th day, 9h. A. M. Apogee. Perigee.

D. M.	DAYS OF WEEK.	ANNIVERSARIES, FESTIVALS, OCCURRENCES, & C.	SUN'S DEC'L.	SUN RISES.	SUN SETS.	MOON R. & S.	MOON'S PLACE.	HIGH WATER.
		Circumcision. [S	0	H. M.	H. M.	H. M.		H. M.
1	Su	2d Sunday after Christmas.	23 00	7 46	4 22	4m48	arms	8m58
2	Mo	(1) F. Schools inst. N. B. 1372.	22 55	7 45	4 23	5 46	arms	9 30
3	Tu	<i>Equity Sitt., King's Co. Court.</i>	22 49	7 45	4 24	6 28	breast	10 25
4	W	Eruption of Vesuvius, 1868.	22 43	7 45	4 25	7 13	breast	11 13
5	Th	Duke of York d. 1827. <i>stormy</i>	22 36	7 45	4 26	RISES	breast	11 53
6	Fri	Epiphany.	22 29	7 45	4 27	7E17	heart	0E45
7	Sat	Bible Society instituted, 1804	22 22	7 44	4 29	8 17	heart	1 21
8	Su	1st Sunday after Epiphany.	22 14	7 44	4 30	9 16	bwls	1 53
9	Mo	(8) P. Alb. Victor Wales b. 1864.	22 05	7 44	4 31	10 16	bwls	2 25
10	Tu	<i>St. John & West Cir., & York Co.</i>	21 57	7 43	4 32	11 15	bwls	2 57
11	W	(10) Pen. post (Eng.) 1840. [Cts	21 47	7 43	4 33	MORN	reins	3 31
12	Th	Cor. Q. Eliza. 1559. <i>& cold</i>	21 38	7 43	4 34	0 16	reins	4 11
13	Fri	St. Hilary. <i>high winds.</i>	21 28	7 42	4 35	1 19	seers	4 58
14	Sat	Alphonso King of Spain, 1874	21 17	7 42	4 37	2 24	seers	5 58
15	Su	2d Sunday after Epiphany.	21 06	7 41	4 38	3 32	seers	7 16
16	Mo	Gibbon, historian, died, 1759.	20 55	7 41	4 39	4 37	thigs	8 33
17	Tu	<i>York N. P. Sit. Kent & Sun. Co.</i>	20 43	7 40	4 41	5 39	thigs	9 23
18	W	Old Twelfth Day. [Courts.	20 31	7 39	4 42	6 34	knee	10 12
19	Th	First Eng. Parliament, 1265.	20 19	7 38	4 44	SETS	knee	11 07
20	Fri	St. Fabian. <i>high tides.</i>	20 06	7 37	4 45	6 14	legs	11 52
21	Sat	St. Agnes. <i>snow or rain.</i>	19 52	7 36	4 47	7 35	legs	MORN
22	Su	3rd Sunday after Epiphany.	19 39	7 35	4 48	8 54	feet	1 00
23	Mo	(2) Byron born, 1783.	19 25	7 34	4 50	10 08	feet	1 47
24	Tu	<i>St. John, North, & Queens Co. Cts.</i>	19 10	7 33	4 52	11 22	face	2 32
25	W	Robert Burns born, 1759.	18 56	7 32	4 53	MORN	face	3 15
26	Th	Sydney, N. S. Wales, fd. 1788.	18 41	7 31	4 55	0 31	neck	3 59
27	Fri	Audubon d. 1851. <i>snow & stormy</i>	18 25	7 30	4 56	1 39	neck	4 49
28	Sat	Paris surrendered, 1871.	18 10	7 29	4 57	2 41	arms	5 43
29	Su	4th Sunday after Epiphany.	17 53	7 28	4 59	3 39	arms	7 09
30	Mo	K. Charles I. beheaded, 1649.	17 37	7 27	5 00	4 30	arms	8 34
31	Tu	<i>Equity Sittings.</i>	17 20	7 26	5 02	5 15	breast	9 25

A. D. G. VANWART, General Agent Fire, Life, and Accident Insurance. See page 9.

I. & F. BURPEE & CO.,

IMPORTERS AND DEALERS IN

IRON, STEEL, TINPLATES, AND METALS GENERALLY.

OFFICE AND WAREHOUSE, DOCK STREET, ST. JOHN, N. B.

Advertisements in detail under Months March, May, July, September and November.

The Best Value in Teas, at J. HORNCASTLE'S Grocery, Indiantown.

1882.] FEBRUARY has Twenty-Eight Days. [1882.

PHASES OF THE MOON.

Full Moon, 3rd day, 1h. 33m. 45s. A. M. S. S. W.
 Last Quarter, 11th day, 4h. 9m. 27s. A. M. S. S. E.
 New Moon, 17th day, 10h. 25m. 21s. P. M. N. N. W.
 First Quarter, 24th day, 5h. 06m. 27s. P. M. S. by E.

Apogee,
4th day, 7h. A. M.
Perigee,
17th day, 10h. P. M.

D. M.	DAYS OF WEEK.	ANNIVERSARIES, FESTIVALS, OCCURRENCES, & C.	SUN'S DEC'L.		SUN RISES.		MOON R. & S.		MOON'S PLACE.	HIGH WATER.	
			°	'	H. M.	H. M.	H. M.	H. M.			
1	W	St. Bridget.	17	03	7	25	5	03	5M53	breast	10m 15
2	Th	Candlemas Day.	16	46	7	24	5	04	6 26	heart	11 00
3	Fri	Span. Inq. abol. 1813. <i>hard frost</i>	16	29	7	23	5	05	6 54	heart	11 40
4	Sat	Galvani d. 1790. <i>unless wind S.</i>	16	11	7	22	5	06	RISES	heart	0m 27
5	Su	Septuagesima Sunday.	15	53	7	21	5	07	8m07	bwls	0 58
6	Mo	Charles II. died, 1690.	15	34	7	20	5	08	9 06	bwls	1 28
7	Tu	<i>Supreme Court Terms.</i>	15	16	7	19	5	10	10 07	reins	1 58
8	W	Lord Maye assassinated, 1872	14	57	7	18	5	11	11 09	reins	2 30
9	Th	Cold Friday, 1861.	14	37	7	17	5	12	MORN	reins	3 00
10	Fri	Queen Victoria mar. 1840.	14	18	7	15	5	14	0 11	seers	3 34
11	Sat	Cold Wednesday. 1857. <i>rain</i>	13	58	7	14	5	15	1 16	seers	4 17
12	Su	Sexagesima Sunday. <i>and</i>	13	39	7	13	5	17	2 19	thigs	5 13
13	Mo	Ethan Allan died, <i>stormy</i>	13	18	7	11	5	18	3 21	thigs	6 27
14	Tu	St. Valentine.	12	58	7	10	5	20	4 17	knee	7 59
15	W	Blackstone died, 1780.	12	37	7	09	5	21	5 07	knee	9 21
16	Th	Dr. Kane died, 1857.	12	17	7	07	5	23	5 50	legs	9 54
17	Fri	Luther died, 1564. <i>fair and</i>	11	56	7	06	5	24	SETS	legs	10 47
18	Sat	<i>Extreme High Tides. frosty</i>	11	35	7	04	5	26	6E24	feet	11 36
19	Su	Quinquagesima. Shrove Sun.	11	13	7	03	5	27	7 42	feet	MORN
20	Mo	Leo XIII. elected Pope, 1878.	10	52	7	01	5	29	8 58	face	0 42
21	Tu	Shrove Tuesday.	10	30	6	59	5	31	10 12	face	1 24
22	W	Ash Wednesday.	10	08	6	58	5	32	11 25	neck	2 07
23	Th	(22) Washington born, 1732.	9	46	6	56	5	34	MORN	neck	2 48
24	Fri	St. Matthias.	9	24	6	55	5	35	0 30	arms	3 31
25	Sat	(26) Thos. Moore d. 1852. <i>fair</i>	9	02	6	53	5	37	1 22	arms	4 17
26	Su	Quadragesima. 1st Sun. in Lent	8	40	6	51	5	38	2 25	arms	5 15
27	Mo	Longfellow born 1807. (<i>Causes</i>)	8	17	6	49	5	39	3 12	breast	6 29
28	Tu	<i>Kings Co. Cir. Div. and Mull.</i>	7	55	6	47	5	40	3 53	rest	8 03

For Economy of Management and Security to the Assured, the Sun Mutual stands unrivalled. A. D. G. VANWART, Agent.

TERMS CASH.

P. NASE & SON,
GROGERS & GENERAL DEALERS.
 FERRY LANDING, INDIANTOWN.
 SAINT JOHN, N. B.

All Goods will be sold at moderate prices, and delivered on board Steamers or other vessels free of charge. Country produce taken in exchange for Goods, and, if consigned, will receive special attention.

PHILIP NASE. LEONARD T. NASE.

Nails and Spikes, all kinds, at J. HORNCASTLE'S, Indiantown.

1882.] **MARCH has Thirty-One Days.** [1882.

PHASES OF THE MOON. Apogee.
 Full Moon, 4th day, 8h 15m. 15^s. P. M. S. E. by E. 3rd day, 7h. A. M. M.
 Last Quarter, 12th day, 5h. 03m. 27^s. P. M. N. by W. Perigee.
 New Moon, 19th day, 7h. 52m. 57^s. A. M. S. E. by E. 1st day, 9h. A. M. M.
 First Quarter, 26th day, 8h. 08m. 51^s. A. M. N. E. by N. 1st day, 30th day, 5h. P. M. M.

D. M.	DAYS OF WEEK.	ANNIVERSARIES, FESTIVALS, OCCURRENCES, &C.	SUN'S DECL.	RISES.	SUN SETS.	MOON R. & S.	MOON'S PLACE.	HIGH WATER.	H. M.	
									° ' "	H. M.
1	W	St. David.	7 32 6	45 5	42	4M25	heart	H. M.	9M	02
2	Th	Czar Nicholas died, 1855.	7 09 6	43 5	43	4 58	heart	9	52	
3	Fri	Pope Leo XIII. crown. 1878.	6 46 6	41 5	44	5 24	heart	10	39	
4	Sat	First U. S. Cong., 1789. <i>rain</i>	6 23 6	39 5	46	5 50	bwls	11	18	
5	Su	2nd Sun. Lent. <i>or snow if wind</i>	6 00 6	37 5	47	RISES	bwls	11	49	
6	Mo	M. of Lond'erry, d. 1854. <i>SSW</i>	5 37 6	35 5	48	7E59	reins	0E	32	
7	Tu	<i>Equity Sitt. West. Co. Court.</i>	5 13 6	33 5	50	9 00	reins	1	00	
8	W	Roscoe, historian, born, 1753.	4 50 6	31 5	51	10 C3	reins	1	30	
9	Th	Monitor and Virginia, 1862.	4 27 6	29 5	52	11 06	secs	2	01	
10	Fri	Prince of Wales married, 1863.	4 03 6	27 5	53	MORN	secs	2	35	
11	Sat	First London daily paper, 1702	3 40 6	25 5	55	0 07	thigs	3	07	
12	Su	3rd Sun. in Lent. St. Gregory.	3 16 6	23 5	56	1 09	thigs	3	50	
13	Mo	Pocahontas died, 1617. <i>fair</i>	2 52 6	21 5	58	2 06	knee	4	46	
14	Tu	<i>St. John & Kent Cir. & Car. Co. Ct.</i>	2 29 6	19 5	59	2 57	knee	6	00	
15	W	Earl St. Vincent died, 1823.	2 05 6	17 6	01	3 41	knee	7	37	
16	Th	Hor. S. Saunders died, 1878.	1 41 6	15 6	02	4 21	legs	8	58	
17	Fri	St. Patrick.	1 18 6	14 6	04	4 55	legs	9	32	
18	Sat	Princess Louise born, 1848.	0 54 6	12 6	05	5 28	feet	10	27	
19	Su	4th Sunday in Lent. <i>stormy</i>	0 30 6	10 6	06	SETS	feet	11	14	
20	Mo	Spring commen. 1h. p.m. [S	0 06 6	08 6	07	7E45	face	11	57	
21	Tu	<i>York & Gloucester Co. Court.</i> [N	0 17 6	06 6	09	9 00	face	0M	18	
22	W	(21) Princess Louise mar. 1871	0 41 6	04 6	10	10 21	neck	1	02	
23	Th	Emperor Germany born, 1797	1 05 6	02 6	12	11 08	neck	1	43	
24	Fri	Queen Elizabeth died, 1603.	1 28 6	01 6	13	MORN	arms	2	25	
25	Sat	Lady Day.	1 52 5	59 6	14	0 15	arms	3	04	
26	Su	5th Sunday in Lent. <i>stormy</i>	2 15 5	57 6	16	1 06	breast	3	51	
27	Mo	Sl. trade ab. Eng. 1807. <i>coldrain</i>	2 39 5	55 6	17	1 50	breast	4	45	
28	Tu	<i>North. Cir. & Char. & Res. Co. Ct.</i>	3 02 5	53 6	18	2 27	breast	5	54	
29	W	(28) War dec. agt. Russia, 1854	3 26 5	51 6	19	3 00	heart	7	25	
30	Th	St. Louis, Mo., tornado, 1872.	3 49 5	49 6	21	3 28	heart	8	41	
31	Fri	The Allies in Paris, 1814.	4 12 5	47 6	22	4 00	bwls	9	23	

I. & F. BURPEE & CO.,

BEG to call the attention of those who use IRON in any form to their HEAVY STOCK, including:

PIG IRON—In Scotch and Londonderry.

BAR IRON. } In Welsh Bolt, English Best Refined
 Londonderry, Lowmoor and Swede.

Boiler Plate, Tubes, Rivets, Tank and Angle Iron.

SHEET IRON—Com'on & Galvanized, Russia & R.G.

Brushes, Brooms, Pails and Tubs at **J. HORNCastle's.**

Sovereign Fire Insurance Co. has never contested a legitimate claim. **A. D. G. VANVAERT,** Gen. Agent and Ins.

1882.] **APRIL has Thirty Days.** [1882.

PHASES OF THE MOON.

Full Moon, 3rd day, 1h. 22m. 27s. P. M. N. by E. Perigee.
 Last Quarter, 11th day, 2h. 05m. 30s. A. M. S. E. by E. 1/4 E. 15th day, 1h. P. M.
 New Moon, 17th day, 5h. 13m. 45s. P. M. W. by S. 1/4 S. Apogee.
 First Quarter, 25th day, 2h. 31m. 39s. A. M. N. W. 1/4 W. 27th day, 11h. A. M.

The non-participating rates of the Sun Mutual average lower than those of other Companies. A. D. G. VANWART, Agent.

D. M.	DAYS OF WEEK.	ANNIVERSARIES, FESTIVALS, OCCURRENCES, & C.	SUN'S DECL.		SUN RISES.		SUN SETS.		MOON'S R. & S.		MOON'S PLAC.	HIGH WATER.
			°	'	H. M.	H. M.	H. M.	H. M.	SETS	H. M.		
1	Sat	All Fools Day.	4	35	5	45	6	23	4	26	bwls	10 04
2	Su	Palm Sunday.	4	58	5	43	6	24	4	40	bwls	10 42
3	Mo	(2) Str. Atlantic 1, 1873. <i>snow</i>	5	21	5	41	6	26	5	06	reins	11 17
4	Tu	<i>Equity Sit. Kgs. & North. Co. Cts.</i>	5	44	5	39	6	27			reins	11 46
5	W	Plato died, 347 B. C. <i>or rain</i>	6	07	5	37	6	28	8	58	secs	0 31
6	Th	Old Lady Day.	6	30	5	35	6	29	10	02	secs	1 03
7	Fri	Good Friday.	6	52	5	33	6	31	11	04	thigs	1 37
8	Sat	(7) Prince Leopold born, 1853.	7	15	5	31	6	32	12	00	thigs	2 12
9	Su	Easter Sunday.	7	37	5	29	6	33			thigs	2 51
10	Mo	Battle of Toulouse, 1814. <i>snow</i>	7	59	5	27	6	34	0	51	knee	3 38
11	Tu	<i>Supreme Court Terms. & stormy</i>	8	22	5	26	6	36	1	38	knee	4 37
12	W	Utrecht treaty signed, 1713.	8	43	5	24	6	37	2	16	legs	5 49
13	Th	Handel died, 1759.	9	05	5	22	6	38	2	51	legs	7 18
14	Fri	Princess Beatrice born, 1857.	9	27	5	21	6	39	3	24	feet	8 32
15	Sat	(14) Pres. Lincoln assass. 1865.	9	48	5	19	6	41	3	56	feet	9 25
16	Su	Low Sunday.	10	09	5	17	6	42	4	27	face	9 59
17	Mo	B. Franklin, died, 1790. <i>fair</i>	10	31	5	15	6	43	5	01	face	10 49
18	Tu	American Revolution, 1775.	10	52	5	14	6	44			neck	11 32
19	W	St. Alphege.	11	13	5	13	6	45	8	56	neck	MORN
20	Th	Napoleon III. born, 1808.	11	33	5	11	6	47	9	59	arms	0 16
21	Fri	Russ. d. war ag't Turkey, 1877	11	54	5	09	6	48	10	56	arms	0 59
22	Sat	(23) Shakespeare b. 1564, d. 1616	12	14	5	08	6	49	11	42	breast	1 42
23	Su	2d Sun. aft. Easter. St. George	12	34	5	06	6	51			breast	2 19
24	Mo	Cromwell born, 1599.	12	54	5	04	6	52	0	23	breast	3 05
25	Tu	<i>St. John and Kent County Courts</i>	13	14	5	03	6	53	0	58	heart	3 54
26	W	Cookld. Bot. Bay, 1770. <i>stormy</i>	13	33	5	01	6	54	1	27	heart	4 47
27	Th	Pres. Grant born 1822.	13	52	4	59	6	56	1	53	bwls	5 51
28	Fr	Mutiny of the Bounty, 1789.	14	11	4	58	6	57	2	19	bwls	7 11
29	Sat	Emp. of Russia born, 1818.	14	30	4	57	6	58	2	44	bwls	8 18
30	Su	3rd Sunday after Easter.	14	48	4	55	6	59	3	08	reins	9 14

TERMS CASH.

Wheat, Oats, Timothy, Clover and Garden SEEDS,

ALSO (purpose handling) a large quantity of PORK and HAMS during the above Month—All very cheap.

P. NASE & SON.

Ferry Landing, Indiantown, St. John, N. B.

Garden and Field Seeds at J. HORNCastle's, Indiantown.

1882.] **MAY has Thirty-One Days.** [1882.

PHASES OF THE MOON.

Full Moon, 3rd day, 4h. 06m. 33s. A. M. W. S. W. Perigee.
 Last Quarter, 10th day, 8h. 10m. 27s. A. M. S. W. by S. 13th day, 11h. P. M.
 New Moon, 17th day, 9h. 08m 21s. A. M. N. E. Apogee.
 First Quarter, 24th day, 8h. 16m, 45s. P. M. S. W. by S. 25th day, 5h. A. M.

D. M.	DAYS OF WEEK.	ANNIVERSARIES, FESTIVALS, OCCURRENCES, & C.	SUN'S DECL.	SUN RISES.	SUN SETS.	MOON R. & S.	MOON'S PLACE.	HIGH WATER.
			° ' "	H. M.	H. M.	H. M.		H. M.
1	Mo	Q. Victoria Emprs. India, 1876	15 07	4 54	7 01	3m33	reins	10m00
2	Tu	Equity Sittings.	15 25	4 52	7 02	4 03	secs	10 37
3	W	Jamaica disc. 1495. cold showers	15 42	4 51	7 03	RISES	secs	11 14
4	Th	Ticonderoga cap., 1775. [to	16 00	4 49	7 04	8 56	secs	0e04
5	Fri	Napoleon I. died, 1821. rain	16 17	4 48	7 06	9 55	thigs	0 39
6	Sat	(7) Napol. I. made Consul 1802	16 34	4 47	7 07	10 49	thigs	1 18
7	Su	4th Sun. after Easter.	16 51	4 45	7 08	11 36	knee	1 59
8	Mo	John Stuart Mill died, 1873.	17 07	4 44	7 09	MORN	knee	2 41
9	Tu	St. John and Carleton cir. Courts	17 23	4 43	7 10	0 17	legs	3 32
10	W	Am. Pac. R. R. fin. 1869. rain	17 39	4 42	7 12	0 53	legs	4 31
11	Th	(9) Treaty Washington, 1871. to	17 55	4 40	7 13	1 26	feet	5 37
12	Fri	Ld Stratford beh. 1641. change-	18 10	4 39	7 14	1 56	feet	6 54
13	Sat	Pope Pius IX. born, 1792. ablc.	18 25	4 38	7 15	2 26	face	8 03
14	Su	Rogation Sunday.	18 39	4 36	7 16	2 57	face	9 07
15	Mo	O'Connell died, 1847.	18 54	4 35	7 17	3 32	neck	9 35
16	Tu	Charlotte circuit court.	19 08	4 34	7 18	4 10	neck	10 27
17	W	(19) L. Gov. J. A. Wilmot, d. '78	19 21	4 33	7 19	SETS	neck	11 16
18	Th	Ascension Day, cold freq. shows	19 35	4 32	7 21	8E43	arms	11 58
19	Fri	(18) Landing Loyalists, 1783.	19 48	4 31	7 22	9 34	arms	0m20
20	Sat	T. Carleton, L. Gov. N. B., 1786.	20 00	4 30	7 23	10 19	breast	1 03
21	Su	Sunday after Ascension.	20 13	4 29	7 24	10 57	breast	1 45
22	Mo	Columbus died 1506.	20 23	4 28	7 25	11 28	heart	2 25
23	Tu	Loss of the Admiral, 1874.	20 36	4 27	7 26	11 55	heart	3 04
24	W	Q. Victoria born. 1819. rainy	20 49	4 26	7 27	MORN	heart	3 51
25	Th	Princess Helena b. 1846. wind S	20 58	4 25	7 28	0 24	bwls	4 39
26	Fri	St. Augustine. or S. W.	21 09	4 24	7 29	0 44	bwls	5 34
27	Sat	Calvin died, 1564.	21 10	4 24	7 30	1 10	reins	6 39
28	Su	Pentecost. Whit Sunday.	21 29	4 23	7 31	1 34	reins	7 46
29	Mo	Cor. stone City Hall laid, 1878.	21 38	4 23	7 32	2 02	reins	8 46
30	Tu	Equity Sittings in St. John.	21 48	4 22	7 33	2 32	secs	9 25
31	W	Mutiny, Lucknow, 1857.	21 56	4 22	7 34	3 08	secs	9 58

S T E E L .

Thos. Firth & Son's Ex- tra Cast Steel **Spear & Jackson's War- ranted Steel**

For AXES, TOOLS, DRILLS, For CARRIAGE SPRINGS,
 TAPS AND DIES, RAILWAY SPRINGS,
 PUNCHES AND SHEARS, SLEIGH SHOES,
 COLD CHISELS, TIRES, TOE CALKS,
 MOWING MACHINE SHAFTS, SPINDLES,
 SECTIONS, &c. BLOCKS, &c.

Farming Implements in Great Variety at J. HORNCastle's.

Sovereign Fire Ins. Co. Rates are as cheap as can be done in a good sound Company. A. D. G. VANWART, Gen. Agt. and In.

PHASES OF THE MOON.

Full Moon, 1st day, 4h. 08m. 5s. P. M. N. E. by E. 14 E. Perigee.
 Last Quarter, 8th day, 0h. 45m. 09s. P. M. N. W. by N. 14 N. 7th day, 2h. A. M.
 New Moon, 15th day, 2h. 08m. 51s. P. M. S. W. by S. 14 S. Apogee.
 First Quarter, 23rd day, 1h. 36m. 53s. P. M. E. S. E. 21st day, at midnight.

D. M.	DAYS OF WEEK.	ANNIVERSARIES, FESTIVALS, OCCURRENCES, &C,	SUN'S DECL.	SUN RISES.	SUN SETS.	MOON'S R. & S.	MOON'S PLACE.	HIGH WATER.
		<i>Changeable to fair.</i> [N.						
1	Th	Howe's naval victory, 1794.	22 05 4	21 7 35	3m52		thigs	10M41
2	Fri	Gordon riots, 1780.	22 13 4	20 7 35	RISES		thigs	11 23
3	Sat	Jeff. Davis born, 1808.	22 20 4	20 7 36	9E34		knee	0E23
4	Su	Trinity Sunday.	22 27 4	19 7 37	10 18		knee	1 05
5	Mo	Massacre at Allahabad, 1857.	22 34 4	19 7 37	10 56		legs	1 48
6	Tu	<i>Equity Sitt. York & West. Co. cts</i>	22 40 4	18 7 38	11 28		legs	2 35
7	W	First reform bill pas. Eng. 1832	22 46 4	18 7 39	12 00		feet	3 24
8	Th	Corpus Christie. <i>very rainy</i>	22 52 4	18 7 40	MORN		feet	4 20
9	Fri	Chas. Dickens died, 1870.	22 57 4	17 7 40	0 30		feet.	5 19
10	Sat	Big Bethel fight, 1861.	23 02 4	17 7 41	0 59		face	6 24
11	Su	1st Sun. af. Trin. St. Barnabas.	23 06 4	17 7 41	1 30		face	7 34
12	Mo	W. C. Bryant died, 1878.	23 10 4	17 7 42	2 07		neck	8 40
13	Tu	<i>Sup. crt. terms. Char. Co. crt.</i>	23 14 4	17 7 42	2 47		neck	9 25
14	W	Battle of Marengo, 1800.	23 17 4	17 7 43	3 33		arms	10 10
15	Th	Berlin Cong. met, 1878. <i>change-</i>	23 20 4	17 7 43	SETS		arms	11 01
16	Fri	Earl Channing died, 1862. <i>able</i>	23 22 4	16 7 44	8E14		breast	11 45
17	Sat	(18) Cor. st. Bnk. N. B. laid 1878	23 24 4	16 7 44	8 53		breast	0m09
18	Su	2nd Sunday after Trinity.	23 25 4	16 7 45	9 28		breast	0 47
19	Mo	(20) Great fire St. John N.B. 1877	23 27 4	17 7 45	9 58		heart	1 29
20	Tu	<i>Sunbury & Albert Co. Courts.</i>	23 27 4	17 7 45	10 21		heart	2 05
21	W	Proclam. Queen Victoria, 1837	23 27 4	17 7 45	10 48		bwls	2 42
22	Th	(21) Summer com., 9hs. A. M.	23 27 4	17 7 45	11 12		bwls	3 19
23	Fri	<i>Rainy to changeable.</i>	23 27 4	17 7 46	11 37		bwls	4 01
24	Sat	St. John Baptist. Midsum. day	23 26 4	18 7 46	MORN		reins	4 45
25	Su	3rd Sunday after Trinity.	23 24 4	18 7 46	0 03		reins	5 36
26	Mo	King George IV. died, 1830.	23 23 4	18 7 46	0 31		sears	6 34
27	Tu	<i>Div. & Mat. causes. Queens co. cts</i>	23 20 4	19 7 46	1 05		sears	7 47
28	W	<i>Victoria Co. Crts. (& York N. P</i>	23 18 4	19 7 46	1 43		thigs	8 50
29	Th	(28) Q. Victoria crowned, 1838	23 15 4	20 7 46	2 32		thigs	9 25
30	Fri	St. Peter. Argyll beh. 1685.	23 11 4	20 7 46	3 28		thigs	10 11

All Policies in the Sun Mutual non-forfeitable. Life Policies after 3 years; Endowment and Limited Payment Policies after 2 years.

TERMS CASH.

SUPERPHOSPHATE OF LIME,

Farming Implements, &c.

AT BOTTOM PRICES.

P. NASE & SON,

Ferry Landing, Indiantown, St. John, N. B.

J. HORNCastle, Indiantown, Agent, for J. Harris & Co.

FULL MOON
LAST QUARTER
NEW MOON
FIRST QUARTER

D. M. DAYS OF WEEK.

1 Sa
2 Su
3 M
4 Tu
5 W
6 Th
7 Fr
8 Sa
9 Su
10 M
11 Tu
12 W
13 Th
14 Fr
15 Sa
16 Su
17 M
18 Tu
19 W
20 Th
21 Fr
22 Sa
23 Su
24 M
25 Tu
26 W
27 Th
28 Fr
29 Sa
30 Su
31 M

TIN

TEA
SHE
SHE
SHE
WIL

1882.] JULY has Thirty-One Days. [1882.

PHASES OF THE MOON. Perigee.
 Full Moon, 1st day, 1h. 44m. 02s. A. M. S. W. 16W. 3rd day, 9h. P. M.
 Last Quarter, 7th day, 5h. 37m. 33s. P. M. N. 4W. Apogee.
 New Moon, 15th day, 2h. 37m. 03s. A. M. N. E. 4N. 19th day, 4h. P. M.
 First Quarter, 23rd day, 5h. 53m. 15s. A. M. North. Perigee.
 Full Moon, 30th day, 9h. 37m. 15s. A. M. N. W. by N. 31st day, 8h. P. M.

Farmers' Buildings, Contents, and Live Stock, insured against loss by Fire and Lightning by Sovereign Insurance Company.

882.

A. M.
 night.

HIGH
 WATER.

H. M.
 10m41
 11 23
 0e23
 1 05
 1 48
 2 35
 3 24
 4 20
 5 19
 6 24
 7 34
 8 40
 9 25
 10 10
 11 01
 11 45
 0m09
 0 47
 1 29
 2 05
 2 42
 3 19
 4 01
 4 45
 5 36
 6 34
 7 47
 8 50
 9 25
 10 11

D. M.	DAYS OF WEEK.	ANNIVERSARIES, FESTIVALS, OCCURRENCES, & C.	SUN'S DECL.	SUN RISES.	SUN SETS.	MOON R. & S.		MOON'S PLACE.	HIGH WATER.
						H. M.	RISES		
		[N.]	° ' H M.	H M.	RISES	H. M.		H. M.	
1	Sat	Dominion Canada estab. 1867	23 07 4	21 7 46	8E24		knee	11 00	
2	Su	4th Sunday aft. Trinity. fair	23 03 4	22 7 45	8 54		knee	11 44	
3	Mo	(2)Presidt. Garfield assas. 1881	22 58 4	22 7 45	9 31		legs	0E51	
4	Tu	Eq.sit. Qu., Sun. cir., Kent, King	22 53 4	23 7 45	10 03		legs	1 38	
5	W	(5) Pr. Helena m. 1866. [Co. cts]	22 48 4	24 7 44	10 23		feet	2 25	
6	Th	Daguerre died, 1851.	22 42 4	25 7 44	11 04		feet	3 12	
7	Fri	Edward I. died, 1307.	22 36 4	26 7 44	11 36		face	4 02	
8	Sat	Montreal fire, 1200 hs. bt. 1852	22 29 4	27 7 43	MORN		face	4 54	
9	Su	5th Sunday after Trinity. fair	22 22 4	27 7 43	0 09		neck	5 55	
10	Mo	Columbus born, 1447.	22 15 4	28 7 43	0 47		neck	7 05	
11	Tu	Kings, Alb. cir., Carl. Glouc. Co.	22 07 4	29 7 42	1 30		arms	8 19	
12	W	Battle of Aughrim, 1691. [cts]	21 59 4	30 7 42	2 18		arms	9 09	
13	Th	Richard Cromwell died, 1712.	21 50 4	31 7 41	3 11		breast	9 59	
14	Fri	Expl. Thunderer, 77 lives l. 1876	21 41 4	31 7 40	4 07		breast	10 51	
15	Sat	St. Swithen. cold, frequent	21 32 4	32 7 39	SETS		breast	11 35	
16	Su	6th Sun. after Trinity. showers	21 22 4	33 7 39	7E58		heart	MORN	
17	Mo	Cawnpore captured, 1857.	21 12 4	34 7 38	8 26		heart	0 32	
18	Tu	West. cir., Resti. County courts	21 02 4	35 7 37	8 52		bwls	1 08	
19	W	Brit. Columbia en. confed. 1871	20 51 4	36 7 37	9 16		bwls	1 41	
20	Th	Robert Burns died, 1796.	20 40 4	37 7 35	9 41		bwls	2 15	
21	Fri	Battle of Bull Run, 1861,	20 29 4	38 7 34	10 05		reins	2 48	
22	Sat	St. Mary Magdalene.	20 17 4	39 7 33	10 33		reins	3 22	
23	Su	7th Sun. aft. Trinity. rainy &	20 05 4	40 7 32	11 03		seers	4 00	
24	Mo	Eng. took Gibral., 1704. windy	19 52 4	41 7 31	11 38		seers	4 55	
25	Tu	St. John and North. Co. courts.	19 40 4	42 7 31	MORN		seers	5 38	
26	W	St. Anne, mother Virgin Mary	19 26 4	43 7 30	0 22		thigs	6 49	
27	Th	Atlantic Cable suc. laid, 1866.	19 13 4	44 7 29	1 13		thigs	8 07	
28	Fri	Battle of Talavera, 1809.	18 59 4	45 7 28	2 12		knee	9 17	
29	Sat	William Wilberforce died, 1833	18 45 4	46 7 27	3 20		kree	9 49	
30	Su	8th Sun. af. Trinity. changeable	18 31 4	47 7 26	RISES		legs	10 41	
31	Mo	R. R. Conv. Portland, Me., 1850	18 16 4	47 7 25	8E02		legs	11 30	

TIN PLATES. { CHARCOAL I. C., I. C. W., I. X., I. X. X., D. C., D. W. C., and D. X.
 COKE, I. C., for Canning Purposes.
TERNE PLATES—Commonly called ROOFING TIN.
SHEET IRON—Common and Galvanized, R. G. and Russia.
SHEET ZINC and **SPELTER.** **Sheet Lead** and **Pig Lead.**
SHEET COPPER—also **COPPER BOLTS** and **INGOTS.**
WIRE. { BRIGHT ANNEATED and COPPERED IRON.
 BESSEMER STEEL.
At I. & F. BURPEE & CO.'S.

Haying Tools in Great Variety at J. HORNCASTLE'S.

No Minimum Toutline nor Reserved Schemes by the Sun Mutual Life Insurance Co. A. D. G. VANWART, Gen. Agt., St. John, N. B.

1882.] **AUGUST has Thirty-One Days.** [1882.

PHASES OF THE MOON.

Last Quarter, 5th day, 11h. 48m. 45s. P. M. East. Apogee. 16th day 5h. A. M.
 New Moon, 13th day, 4h. 45m. 45s. P. M. W. by S. W. S. Perigee.
 First Quarter, 21st day, 8h. 30m. 33s. P. M. S. W. S.
 Full Moon, 29th day, 4h. 51m. 21s. P. M. N. E. by N. W. S. 29th day, 4h. A. M.

D. M.	DAYS OF WEEK.	ANNIVERSARIES, FESTIVALS, OCCURRENCES, & C.	SUN'S DECL.	SUN RISES.	SUN SETS.	MOON R. & S.		MOON'S PLACE.	HIGH WATER.	
						H. M.	feet		H. M.	H. M.
1	Tu	Lammas Day. [N	18 01	4 49	7 23	3E35	feet	0E35		
2	W	Equity Sittings.	17 46	4 50	7 21	9 06	feet	1 21		
3	Th	Battle Plevna, 1877.	17 30	4 51	7 19	9 39	face	2 06		
4	Fri	Battle of Eversham, 1265.	17 15	4 52	7 17	10 12	face	2 51		
5	Sat	George Canning died, 1827.	16 58	4 54	7 16	10 49	neck	3 36		
6	Su	St. Thomas. fair	16 42	4 55	7 15	11 29	neck	4 27		
7	Mo	9th Sun. after Trinity.	16 25	4 56	7 14	MORN	arms	5 25		
8	Tu	Ben Jonson died, 1637.	16 08	4 57	7 13	0 16	arms	6 46		
9	W	St. John Circuit court.	15 51	4 58	7 12	1 07	arms	8 01		
10	Th	Capt. Marryatt died, 1848.	15 34	4 59	7 11	2 03	breast	9 16		
11	Fri	(8) Cor. st. QuSqMethCh. l. 1878	15 16	5 00	7 09	2 59	breast	9 49		
12	Sat	Battle of Cummersdorf, 1759.	14 58	5 02	7 07	3 59	heart	10 39		
13	Su	(13) Old Lammas Day.	14 40	5 03	7 06	SETS	heart	11 20		
14	Mo	10th Sun. after Trinity. fair	14 21	5 04	7 04	6E56	heart	11 54		
15	Tu	Dean Buckley (geol.) died, 1856	14 03	5 05	7 03	7 22	bwls	0M13		
16	W	Napoleon I. born, 1769.	13 44	5 06	7 01	7 46	bwls	0 43		
17	Th	Canadians took Detroit, 1812.	13 25	5 08	6 59	8 10	reins	1 15		
18	Fri	Great comet, 1682.	13 05	5 09	6 58	8 36	reins	1 45		
19	Sat	Earl Russell died, 1878.	12 46	5 10	6 56	9 05	reins	2 16		
20	Su	St. Lawrence.	12 26	5 11	6 55	9 38	seers	2 47		
21	Mo	11th Sunday after Trinity.	12 06	5 12	6 53	10 17	secrs	3 20		
22	Tu	Adam Clark died, 1832. rainy	11 46	5 14	6 51	11 03	thigs	4 03		
23	W	Bat. Boswothfield, 1485. wind S	11 26	5 15	6 50	11 57	thigs	4 56		
24	Th	Treaty of Prague, 1866. or SW	11 05	5 16	6 48	MORN	knee	6 06		
25	Fri	St. Bartholomew. Ap. & Mart.	10 45	5 17	6 46	0 58	knee	7 34		
26	Sat	(26) Princess Alice died, 1878.	10 24	5 19	6 44	2 07	knee	8 53		
27	Su	P. Albert, Q. Consort born, 1819	10 03	5 20	6 42	3 22	legs	9 27		
28	Mo	12th Sunday after Trinity.	9 42	5 21	6 41	RISES	legs	10 19		
29	Tu	St. Augustine, B. of Hippo. fair	9 21	5 22	6 39	7E04	feet	11 08		
30	W	Restigouche Cir. crt. High tides	8 58	5 23	6 37	7 37	feet	11 53		
31	Th	Peace with China, 1842.	8 37	5 25	6 35	8 11	face	1E00		
		John Bunyan died, 1688.								

P. NASE & SON,

IMPORTERS AND DEALERS IN

Groceries, Provisions, Flour, Meal, Pork, Fish, Nails, Cordage, Grindstones, Paints, Oils, Haying Tools, Garden Seeds, &c.

FERRY LANDING, INDIANTOWN, SAINT JOHN, N. B.

All Goods will be sold at moderate prices, and delivered on board Steamers or other vessels free of charge. Country Produce taken in exchange for Goods, and, if consigned, will receive special attention.
 PHILIP NASE. LEONARD T. NASE.

Grindstones and Fixtures at J. HORNCastle's,

Last New First New

D. M.	DAYS OF WEEK.
1	Fri
2	Sat
3	Su
4	Mo
5	Tu
6	W
7	Th
8	Fri
9	Sat
10	Su
11	Mo
12	Tu
13	W
14	Th
15	Fri
16	Sat
17	Su
18	Mo
19	Tu
20	W
21	Th
22	Fri
23	Sat
24	Su
25	Mo
26	Tu
27	W
28	Th
29	Fri
30	Sat

SHIPBU
 BLACKS
 CARRIAC

A

Bl

Pimples on the Face take GOLDEN ELIXIR.

CALENDAR.

43

1882.] **SEPTEMBER has Thirty Days.** [1882.

PHASES OF THE MOON.

Last Quarter, 4th day, 9h. 07m. 57s. A. M. S. W. by W. 34^W. Apogee.
 New Moon, 12th day, 8h. 34m. 21s. A. M. E. S. E. 12th day, 9h. A. M.
 First Quarter, 20th day, 9h. 03m. 39s. A. M. N. E. Perigee.
 New Moon, 27th day, Ch. 45m. 39s. A. M. S. by W. 1^W. 26th day, 3h. P. M.

D. M.	DAYS OF WEEK.	ANNIVERSARIES, FESTIVALS, OCCURRENCES, &C.	SUN'S DECL.				MOON'S PLACE.		HIGH WATER.			
			SUN RISES.	SUN SETS.	MOON R. & S.	MOON'S PLACE.						
H. M.			°	'	"	H. M.		H. M.				
0e35	1 Fri	Bat. Sedan, 1870. [N	8	16	5	20	6	34	8e48	face	1e44	
1 21	2 Sat	Great fire in London, 1666.	7	54	5	27	6	32	9	29	neck	2 28
2 06	3 Su	13th Sunday after Trinity.	7	32	5	28	6	30	10	15	neck	3 11
2 51	4 Mo	Frnch. Rep. dec 1870. <i>change-</i>	7	10	5	29	6	28	11	05	arms	4 00
3 36	5 Tu	<i>Gloucester circuit court. abt.</i>	6	48	5	30	6	26	11	59	arms	4 57
4 27	6 W	Malta captured, 1800.	6	25	5	32	6	24	MORN		breast	6 10
5 25	7 Th	St. Enurchus.	6	03	5	33	6	22	0	55	breast	7 42
6 46	8 Fri	Nativity of Virgin Mary.	5	40	5	34	6	20	1	53	heart	8 57
8 01	9 Sat	Battle of Flodden Field, 1513.	5	18	5	36	6	19	2	52	heart	9 29
9 16	10 Su	14th Sunday after Trinity.	4	55	5	37	6	17	3	51	heart	10 18
9 49	11 Mo	Lady Palmerston died, 1869.	4	32	5	38	6	15	4	51	bwls	10 58
10 39	12 Tu	<i>North. cir., West. co. Ex. court</i>	4	09	5	39	6	13	SETS		bwls	11 30
11 20	13 W	Eng. t. Que., 1759. <i>changeable.</i>	3	46	5	40	6	11	6e14		reins	MORN
11 54	14 Th	Holy Cross. Duke W. d. 1852.	3	23	5	42	6	09	6	42	reins	0 14
0m13	15 Fri	Brunel died, 1859.	3	00	5	43	6	07	7	09	reins	0 45
0 43	16 Sat	Burning of Moscow, 1812.	2	37	5	45	6	05	7	40	sears	1 15
1 15	17 Su	15th Sunday after Trinity.	2	14	5	47	6	03	8	16	sears	1 46
1 45	18 Mo	Dr. Johnson, b. 1709, d. 1784.	1	50	5	48	6	01	8	59	thigs	2 18
2 16	19 Tu	President Garfield died, 1881.	1	27	5	49	5	59	9	39	thigs	2 49
2 47	20 W	<i>Madawaska circuit court.</i>	1	04	5	50	5	58	10	46	thigs	3 33
3 20	21 Th	St. Matthew. <i>changeable.</i>	0	40	5	51	5	56	11	49	knee	4 26
4 03	22 Fri	Autumn begins 12h. P. M. [N	0	17	5	52	5	54	MORN		knee	5 37
4 56	23 Sat	Madam Malibran d. 1836. [S	0	06	5	53	5	52	0	58	legs	7 09
6 06	24 Su	16th Sunday after Trinity.	0	30	5	54	5	50	2	11	legs	8 27
7 34	25 Mo	Seige of Paris com. 1870.	0	53	5	55	5	48	3	27	feet	9 12
8 53	26 Tu	<i>Kent and Victo. circuit courts.</i>	1	17	5	57	5	46	4	44	feet	9 58
9 27	27 W	<i>Highest tides of season. Fair.</i>	1	40	5	58	5	44	RISES		face	10 +6
10 19	28 Th	Battle of Marathon B. C. 400	2	03	5	59	5	42	6e43		face	11 29
11 08	29 Fri	St. Michael, Mich'lmas Day.	2	27	6	00	5	40	7	24	neck	0e37
11 53	30 Sat	St. Jerome.	2	50	6	01	5	39	8	08	neck	1 19

Sovereign Fire Insurance Company. Capital, \$500,000. A. D. G. VANWART, General Agent, St. John, N. B.

SHIPBUILDER'S { BOLT AND RIGGING IRON, GALV. AND BLACK SPIKE, CLINCH RINGS, OAKUM, TAR, PITCH AND ROSIN, CHAINS AND ANCHORS, &c., &c.,

BLACKSMITHS' { ANVILS, BELLOWS AND VICES. HORSE SHOES AND NAILS, &c.

CARRIAGE BUILDERS' { SPRINGS AND AXLES, OVAL, HALF OVAL AND HALF ROUND IRON TIRE AND SLEIGH SHOE STEEL BOLTS, &c.

At I. & F. BURPEE & CO.'S.

Blasting and Gunpowder, Shot, &c., at HORNCASTLE'S.

1882.

A. M.

A. M.

H. M. HIGH WATER.

H. M. HIGH WATER.
 0e35
 1 21
 2 06
 2 51
 3 36
 4 27
 5 25
 6 46
 8 01
 9 16
 9 49
 10 39
 11 20
 11 54
 0m13
 0 43
 1 15
 1 45
 2 16
 2 47
 3 20
 4 03
 4 56
 6 06
 7 34
 8 53
 9 27
 10 19
 11 08
 11 53
 1e00

Fish, s,

N. B. board taken in tion. SE.

1882.] **OCTOBER has Thirty-One Days.** [1882.]

PHASES OF THE MOON.

Last Quarter, 3d day, 9h. 53m. 09s. P. M. E. N. E. Apogee. 9th day, 1h. P. M.
 New Moon, 12th day, 1h. 37m. 09s. A. M. N. N. E. Perigee.
 First Quarter, 19th day, 7h. 30m. 15s. P. M. S. W.
 Full Moon, 26th day, 10h. 09m. 21s. A. M. N. W. by N. 1/4 N. 25th day, 1h. A. M.

Life Endowment and Accident Insurance Policies issued by the Sun Mutual of Montreal. **A. D. G. VANWAERT**, Agent.

D. M.	DAYS OF WEEK.	ANNIVERSARIES, FESTIVALS, OCCURRENCES, &C.	SUN'S DECL.	SUN RISES.	SUN SETS.	MOON R. & S.	MOON'S PLACE.	HIGH WATER.
			° ' "	H. M.	H. M.	H. M.		H. M.
1	Su	17th Sunday after Trinity. [S]	3 13 6	03 5 36	8e59	arms	2E03	
2	Mo	Channing died, 1842.	3 37 6	04 5 34	9 53	arms	2 47	
3	Tu	<i>Equity Sitt. York, Kings co. cts.</i>	4 00 6	05 5 32	10 49	breast	3 35	
4	W	Mrs. Gatty d. 1873. <i>rainy.</i>	4 23 6	06 5 30	11 47	breast	4 32	
5	Th	Jon. Edwards b. 1703. <i>fair.</i>	4 46 6	07 5 28	MORN	breast	5 41	
6	Fri	Faith.	5 09 6	09 5 27	0 44	heart	7 09	
7	Sat	Great fire, Chicago, 1871.	5 32 6	10 5 25	1 45	heart	8 23	
8	Su	18th Sunday after Trinity.	5 55 6	11 5 23	2 44	bwls	9 22	
9	Mo	(8) Gt. Miramichi fire, 1825.	6 18 6	13 5 21	3 43	bwls	9 47	
10	Tu	<i>Supreme court terms.</i>	6 41 6	14 5 20	4 41	bwls	10 27	
11	W	<i>Sunbury county court.</i>	7 04 6	15 5 18	5 40	reins	11 00	
12	Th	Stephenson, eng. d. 1859. <i>fair</i>	7 26 6	16 5 16	SETS	reins	11 31	
13	Fri	America discovered, 1492.	7 49 6	18 5 14	5E34	secs	MORN	
14	Sat	Battle of Hastings, 1066.	8 11 6	20 5 12	6 18	secs	0 17	
15	Su	19th Sun. aft. Trinity.	8 34 6	21 5 11	6 58	secs	0 47	
16	Mo	House of Par. (Eng.) b'nt. 1834	8 56 6	22 5 09	7 46	thigs	1 20	
17	Tu	<i>Queens and North county courts</i>	9 18 6	24 5 07	8 40	thigs	1 53	
18	W	St. Luke, Evangelist.	9 40 6	25 5 05	9 40	knee	2 28	
19	Th	Swift died, 1745. <i>fair to rain</i>	10 02 6	27 5 04	10 45	knee	3 13	
20	Fri	Fire Port., N.B., 1877. <i>if wind</i>	10 23 6	28 5 02	11 45	legs	4 07	
21	Sat	Bat. Trafalgar, 1805. <i>S.or S. W.</i>	11 45 6	29 5 00	MORN	legs	5 18	
22	Su	20th Sunday after Trinity.	11 06 6	30 4 59	1 06	feet	6 41	
23	Mo	Irish Rebellion, 1641.	11 27 6	32 4 57	2 20	feet	8 00	
24	Tu	<i>Div. & Mat. causes. St. John, K'nt</i>	11 48 6	33 4 55	3 35	face	9 05	
25	W	St. Crispan. [<i>Char.co.cts</i>]	12 09 6	35 4 54	4 51	face	9 33	
26	Th	<i>Sunbury circuit court. rainy</i>	12 29 6	36 4 52	RISES	neck	10 21	
27	Fri	Captain Cook b. 1728. <i>to fair</i>	12 50 6	37 4 51	5E57	neck	11 05	
28	Sat	St. Simon and St. Jude.	13 10 6	38 4 49	6 46	arms	11 52	
29	Su	21st Sunday after Trinity.	13 30 6	40 4 48	7 41	arms	0E59	
30	Mo	Tower of London burnt, 1821.	13 50 6	41 4 46	8 38	arms	1 44	
31	Tu	All Hallows Eve.	14 09 6	43 4 45	9 27	breast	2 26	

TERMS CASH. **Nails and Spikes, Glass and Putty,**
TARRED AND DRY.
SHEATHING PAPER,
 CHEAP AT THE STORE OF
P. NASH & SON.
 Ferry Landing, Indiantown, St. John, N. B.

Stoves and Stove Pipe at J. HORNCastle's, Indiantown

1882.]

Last Q
 New M
 First Q
 Full M

D. M.
 DAYS OF
 WEEK.

1	W	
2	Th	
3	Fri	
4	Sat	
5	Su	
6	Mo	
7	Tu	
8	W	
9	Th	
10	Fri	
11	Sat	
12	Su	
13	Mo	
14	Tu	
15	W	
16	Th	
17	Fri	
18	Sat	
19	Su	
20	Mo	
21	Tu	
22	W	
23	Th	
24	Fri	
25	Sat	
26	Su	
27	Mo	
28	Tu	
29	W	
30	Th	

Rail
 Bol
 Iro
 Cut
 Wr
 Bes
 Bol

W

J. HOR

1882.] **NOVEMBER has Thirty Days.** [1882.]

PHASES OF THE MOON.

Last Quarter, 2nd day, 9h. 39m. 39s. P. M. N. W. 1/4 W.
 New Moon, 10th day, 6h. 55m. 21s. P. M. W. 3/4 N.
 First Quarter, 18th day, 4h. 17m. 15s. A. M. N. W. by N.
 Full Moon, 24th day, 9h. 38m. 15s. P. M. S. E. by S.

Apogee.
 6th day, 2h. A. M.
 Perigee.
 23th day, 3h. A. M.

PLACE.	HIGH WATER.	D. M. DAYS OF WEEK.	ANNIVERSARIES, FESTIVALS, OCCURRENCES, & C.	SUN'S DEC'L.		SUN RISES.		SUN SETS.		MOON'S R. & S.		MOON'S PLACE.	HIGH WATER.
				°	'	H. M.	H. M.	H. M.	H. M.	H. M.	H. M.		
	H. M.		[S	°	'	H. M.	H. M.	RISES		H. M.		H. M.	
	2E03	1 W	All Saints Day.	14	29	6 44	4 43	10e36	bre	3E13		3E13	
	2 47	2 Th	All Souls. <i>changeable</i>	14	48	6 45	4 42	11 36	heart	4 04		4 04	
	3 35	3 Fri	(5) Gunpowder plot.	15	07	6 46	4 41	MORN	heart	5 04		5 04	
	4 32	4 Sat	George Peabody died, 1869.	15	25	6 48	4 39	0 35	bwls	6 14		6 14	
	5 41	5 Su	22d Sunday after Trinity.	15	44	6 49	4 38	1 34	bwls	7 31		7 31	
	7 09	6 Mo	St. Leonard.	16	02	6 51	4 37	2 32	bwls	8 37		8 37	
	8 23	7 Tu	<i>Equity sitt. Glou. county court</i>	16	20	6 52	4 35	3 32	reins	9 13		9 13	
	9 22	8 W	Trent affair, 1861.	16	37	6 53	4 34	4 30	reins	9 49		9 49	
	9 47	9 Th	Prince of Wales born, 1841.	16	55	6 55	4 33	5 32	secre	10 28		10 28	
	10 27	10 Fri	Milton died, 1674. <i>rain if wind</i>	17	12	6 56	4 32	SETS	secre	11 01		11 01	
	11 00	11 Sat	St. Martin—Martinmas. S. or	17	28	6 58	4 30	4E56	secre	11 35		11 35	
	11 31	12 Su	23d Sunday aft. Trinity. SW	17	45	6 59	4 29	5 43	thigs	MORN		MORN	
	MORN	13 Mo	St. Brice.	18	01	7 01	4 28	6 37	thigs	0 25		0 25	
	0 17	14 Tu	<i>Car. Char. cir., Alb. Rest. co.</i>	18	17	7 03	4 27	7 34	knee	1 01		1 01	
	0 47	15 W	<i>Victoria county court. [court</i>	18	32	7 04	4 26	8 37	knee	1 37		1 37	
	1 20	16 Th	Suez canal opened, 1869.	18	47	7 06	4 25	9 45	legs	2 17		2 17	
	1 53	17 Fri	Switzerland independent, 1307	19	02	7 07	4 24	10 54	legs	3 02		3 02	
	2 28	18 Sat	St. Hilda.	19	16	7 08	4 23	MORN	legs	3 56		3 56	
	3 13	19 Su	24th Sun. aft. Trinity. <i>rain</i>	19	30	7 09	4 22	0 04	feet	4 59		4 59	
	4 07	20 Mo	St. Edmund. Earl Elgin d. 1863	19	44	7 11	4 21	1 15	feet	6 10		6 10	
	5 18	21 Tu	<i>St. John's. ct. Madawaska co. ct</i>	19	58	7 12	4 20	2 30	face	7 26		7 26	
	6 41	22 W	St. Cecilia, virgin and martyr	20	11	7 13	4 19	3 43	face	8 34		8 34	
	8 00	23 Th	St. Clement, 1st Bish. of Rome	20	23	7 14	4 18	4 57	neck	9 16		9 16	
	9 05	24 Fri	Lord Melbourne died, 1848.	20	36	7 16	4 17	RISES	neck	9 59		9 59	
	9 33	25 Sat	<i>Rain or snow if wind S. or S. W</i>	20	47	7 17	4 17	5E23	arms	10 50		10 50	
	10 21	26 Su	25th Sunday after Trinity.	20	59	7 18	4 16	6 20	arms	11 36		11 36	
	11 05	27 Mo	Princess Mary (of Teck) b. 1833	21	10	7 19	4 15	7 20	bre	0E45		0E45	
	11 52	28 Tu	Washington Irving died, 1859,	21	21	7 21	4 15	8 21	bre	1 28		1 28	
	0E59	29 W	Horace Greeley died, 1872.	21	31	7 22	4 14	9 23	heart	2 09		2 09	
	1 44	30 Th	St. Andrew.	21	41	7 23	4 14	10 23	heart	2 49		2 49	

**Railway Spike, Bridge Rods and Bolts ;
 Bolt Ends, Square and Hexagon Nuts ;
 Iron Washers ;
 Cut Nails and Spikes—all Sizes ;
 Wrought Spike ;
 Bessemer Steel Wire for baling Hay ;
 Boiler Rivets and Plates ; Tank Iron and Angle
 Iron,**

At I. & F. BURPEE & CO'S,

DOCK STREET, ST. JOHN, N. B.

Write us for prices and further details.

J. HORNCASTLE, Inlandtown, Importer Iron, Steel and Chain.

Losses promptly paid in cash by Sovereign Fire Insurance Co. A. D. G. VANWART, Agent, St. John, N. B.

[1882.]

ogee.
 h. P. M.
 rigeo.
 h. A. M.

PLACE.
 HIGH WATER.

H. M.
 2E03
 2 47
 3 35
 4 32
 5 41
 7 09
 8 23
 9 22
 9 47
 10 27
 11 00
 11 31
 MORN
 0 17
 0 47
 1 20
 1 53
 2 28
 3 13
 4 07
 5 18
 6 41
 8 00
 9 05
 9 33
 10 21
 11 05
 11 52
 0E59
 1 44
 2 26

ttty,

R,

N.

vn

1882.] **DECEMBER** has Thirty-One Days. [1882.

PHASES OF THE MOON.
 Last Quarter, 2d day, 10h. 32m. 09s. A. M. W. by S. 1/4 S. Apogee. 3d day, 9h. P. M.
 New Moon, 10th day, 11h. 13m. 21s. A. M. N. by W. 1/4 W. Perigee.
 First Quarter, 17th day, 0h. 15m. 03s. P. M. E. 1/4 E. 18th day, 3h. P. M.
 Full Moon, 24th day, 11h. 16m. 51s. A. M. N. by W. 1/4 W. Apogee. 31st day, 6h. P. M.

Insure against Accidents in the Sun Mutual—a Home Company. A. D. G. VANWART, Agent.

D. M.	DAYS OF WEEK.	ANNIVERSARIES, FESTIVALS, OCCURRENCES, &C.	SUN'S DECL.	SUN RISES.	SUN SETS.	MOON R. S.		MOON'S PLACE.	HIGH WATER.
						H. M.	RISES		
1	Fri	Princess of Wales born, 1844. [S	21 51	7 25	4 14	11 E 23	heart	3 E 34	
2	Sat	Q. Adelaide d. 1849. <i>Cold and</i>	22 00	7 26	4 13	0 22	MORN	4 24	
3	Su	1st Sun. in Advent. <i>high winds</i>	22 08	7 27	4 13	0 22	bwls	5 15	
4	Mo	Carlyle born, 1795. [<i>Ec. crts</i>	22 16	7 28	4 13	1 20	reins	6 18	
5	Tu	<i>Equity Sittys. Victoria County &</i>	22 24	7 29	4 13	2 19	reins	7 29	
6	W	St. Nicholas.	22 32	7 30	4 13	3 20	reins	8 32	
7	Th	St. Ambrose. [<i>ception.</i>	22 39	7 31	4 12	4 21	seers	9 11	
8	Fri	Vatican Council, 1869. Con-	22 45	7 32	4 12	5 23	seers	9 50	
9	Sat	Gustavus Adolphus born, 1594	22 51	7 33	4 12	6 24	thigs	10 31	
10	Su	2d Sunday in Advent. <i>cold &</i>	22 57	7 34	4 12	SETS	thigs	11 12	
11	Mo	Alez. Dumas d. 1870. <i>high winds</i>	23 02	7 35	4 12	5 E 24	thigs	11 48	
12	Tu	<i>West. and Carl. County courts.</i>	23 06	7 36	4 12	6 28	knee	MORN	
13	W	St. Lucy, Dean Stanley b. 1816	23 11	7 37	4 12	7 36	knee	0 46	
14	Th	Prince Consort died, 1861. <i>to</i>	23 14	7 38	4 12	8 45	legs	1 27	
15	Fri	General Wayne died, 1796.	23 18	7 39	4 13	9 56	legs	2 10	
16	Sat	Boston tea party, 1773.	23 20	7 40	4 13	11 07	feet	2 55	
17	Su	3d Sunday in Advent. <i>snow or</i>	23 23	7 40	4 13	MORN	feet	3 46	
18	Mo	Slavery abol. in U. S. 1862. <i>rain</i>	23 25	7 41	4 13	0 19	face	4 40	
19	Tu	Dom Pedro II. E. Brazil b. 1825	23 26	7 41	4 13	1 30	face	5 42	
20	W	Napoleon III. Presid. 1848.	23 27	7 42	4 13	2 41	neck	6 53	
21	Th	St. Thomas, Wint. beg. 6h. p.m.	23 27	7 42	4 14	3 52	neck	8 04	
22	Fri	Landed at Plymouth, 1620.	23 27	7 43	4 15	5 00	arms	9 14	
23	Sat	Sir Isaac Newton born, 1642.	23 27	7 43	4 16	6 02	arms	9 44	
24	Su	4th Sunday in Advent, <i>cold</i>	23 26	7 44	4 16	RISES	breast	10 38	
25	Mo	Christmas Day. <i>& high winds</i>	23 25	7 44	4 17	6 E 04	breast	11 25	
26	Tu	St. Stephen.	23 23	7 45	4 18	7 07	breast	0 E 33	
27	W	St. John Evangelist.	23 20	7 45	4 18	8 07	heart	1 13	
28	Th	Innocents Day. Childermas.	23 17	7 45	4 19	9 09	heart	1 52	
29	Fri	Gludstone born, 1809.	23 14	7 45	4 20	10 09	bwls	2 28	
30	Sat	(31) Beaconsfield born, 1805.	23 10	7 45	4 21	11 08	bwls	3 04	
31	Su	1st Sunday after Christmas.	23 06	7 45	4 22	MORN	bwls	3 43	

TERMS CASH. For Dried Fruits, Sugars, Spices, and other Necessaries for the coming Season go to the store of
P. NASE & SON,
 Ferry Landing, Indiantown, Saint John, N. B.

Lubricating and Burning Oils at J. HORNCASTLE'S, Indiantown.

1882.]
 S
 PRIN
 L
 H
 Pai
 Cal
 AT
 A Fi
 S
 W
 Cor

S. HAYWARD & CO.,

PRINCE WILLIAM STREET, SAINT JOHN, N. B.

Importers and Dealers (at Wholesale only) of

All Kinds of

HARDWARE,

Paints, Oils, Window Glass, &c., &c.,

ALSO—ALL KINDS OF

Carriage Makers' Goods

A SPECIALTY,

AT WHOLESALE AND RETAIL.

ALWAYS IN STOCK:

A Fine Assortment of the Highest Grade of

SOUTHERN HICKORY

Wood Work.

ORDERS SOLICITED.

Cordage and Lth Yarns at J. HORNCastle's, InDiantown.

Live Stock insured against loss by Lightning in Sovereign Fire Insurance Company. A. D. G. VANWART, Agent, St. John, N. B.

1882.

e.
h. P. M.
e.
h. P. M.
e.
h. P. M.

HIGH
WATER.

H. M.
rt 3E34
s 4 24
s 5 15
s 6 18
s 7 29
s 8 32
s 9 11
s 9 50
10 31
11 12
11 48
MORN
0 46
1 27
2 10
2 55
3 46
4 40
5 42
6 53
8 04
9 14
9 44
10 38
11 25
12 03
1 13
1 52
2 28
3 04
3 43

and
S

N. B.

ntown.

CITY OF SAINT JOHN.

SIMEON JONES, Esq., Mayor. W. H. TUCK, Esq., Q. C., Recorder

Aldermen.

Councillors.

George F. Smith.	KINGS WARD.	Charles McLauchlan, Jr.
Harris Allan.	QUEENS WARD.	T. Nisbet Robertson.
Jas. Macgregor Grant.	DUKES WARD.	John R. McFarlane.
Ozias V. Troop.	SIDNEY WARD.	Bartholomew Coxetter.
	WELLINGTON WARD.	
Christian A. Robertson.		Bela R. Lawrence.
	PRINCE WARD.	
Charles N. Skinner.		James Reynolds.
	GUYS WARD.	
Samuel L. Rittain.		Andrew Buist.
	BROOKS WARD.	
H. Adam Glasgow.		J. Alfred Ring.
	ALBERT WARD.	
Jarvis Wilson.		Charles Emerson.

Frederick Sandall, Esq., Treasurer or Chamberlan, and Receiver of Taxes.

B. Lester Peters, Q. C., Common Clerk.

Herbert E. Wardroper, Deputy Common Clerk.

George F. Harding, Receiver of Taxes in the City of St. John, on the Western Side of the Harbour.

Charles D. Morrissey, Clerk to Mayor's Office.

Hurd Peters, Esq., B. A., City Engineer, and Land Agent (East).

Michael W. Maher, Inspector of Buildings.

James J. Lawlor, Superintendent of Streets.

George Stockford, High Constable.

City Marshals.—William Smith, W. Buchanan, Thos. McPherson,

Andrew Forbes, James Prince, F. Miles Hancock, Edward Edgson,

Joseph Sharp, Ebenezer K. Herrington, Jacob Ross, Thomas Hayes.

C. Kain, Deputy Clerk of the Market, Kings Square.

John McGuire, Clerk of the Fish Market, Duke Street.

Licensed Auctioneers.—W. Albert Lockhart, George E. Snider,

Stewart & White, Edward Maher, W. D. W. Hubbard, Thomas B.

Hanington, Wm. Lorimer, Robt. W. Lowe and Edward H. Lester.

Portwardens.—Augustus Quick, Oliver Emery, Samuel K. Wilson,

Thomas S. Adams, William Black, Jacob D. McDonald, John Rud-

dock, James O. Steekhouse, Duncan Robertson, John Jenkins.

Charles S. Taylor, Port or Harbour Master.

Alexander Reed, Clerk to Harbour Master.

Joseph O'Brien, Harbour Inspector.

Light House Keeper at Partridge Island.—James Wilson. At the

Beacon.—Timothy Clark. Steam Whistle.—James Wilson, Engineer ;

W. Cameron, Assistant Engineer.

Robert J. Leonard and Augustus Quick, Commissioners, to settle disputes relative to Dockage, Wharfage and Cranage.

Life Policies issued by Sun Mutual on the most approved Plans. A. D. G. VANWART, Agent.

Window Glass and Putty at J. HORNCASTLE'S, Indianrown,

Allen
Asses
Collec
time W
F. Wils
North
Sidney
Wharf
Colle
At Shi
Guys V
lavey.
Slip, L
Char
Anchor
Slips in
J. C
Marke
Weig
der B.
Stephe
Insp
Slip, K
S. Rob
Evans,
Sear
and F.
Cull
John C
Jam
Kepe
Surv
Herbe
A. Lil
weath
Com
Thom
Edwar
trict ;
trict ;
Gam
Fen
Bo
Alex.
win J
Benne
main
POL
Georg
Jones
the C
Clerk
Joh
Chi

Allen McLean, Shipping Master.

Assessors of Taxes.—Uriah Drake, John Wilson and W. F. Bunting.
Collectors of Wharfage and Slippage.—At Union Street Slip, Maritime Warehousing Company. At North Rodney Wharf, George Y. F. Wilson. At South Rodney Wharf, George Y. F. Wilson. At North and South Market Wharves and Slip, Thomas A. Dunlop. At Sidney Market Wharves and Slip, John Moran. At Charlotte Street Wharf and Breakwater, J. J. Lawlor.

Collectors of Slippage.—At Market Slip, Guys Ward, ————. At Ship Slip, Guys Ward, Hayford & Stetson. At Strange Slip, Guys Ward, F. Dunlavy. At King Street Slip, Guys Ward, F. Dunlavy. At Protection Slip, Brooks Ward, ————. At Watson Slip, Lewis Saunders. At Ludlow Slip, ————.

Charles S. Taylor, Collector of Fees at Buoys and Collector of Anchorage. Charles S. Taylor, Slip Master, Market Wharves and Slips in Kings and Queens Wards.

J. C. Woods, Weigh Master, Hay Market; H. Doherty, Sidney Market Slip; W. A. Spence, North Slip; Isaac O. Beatty, Carleton.

Weighers of Coal and Measurers of Salt.—James Cullinan, Alexander B. Lockhart, John Riley, Albert D. Wilson, George Wilson and Stephen Thompson.

Inspectors of Firewood, Bark, &c.—Alexander McKelvie, Market Slip, Kings and Queens Wards. John Finn, Railway Station. Robt. S. Robinson, North Slip. Evan Evans, Carleton Railway. Evan Evans, Market Slip, Carleton.

Searchers and Gaugers of Oil (except Fish Oil).—Samuel Gillespie, and F. W. Thompson.

Cullers of Dried and Inspectors of Pickled Fish.—George Young, John Gallagher, J. E. Trecartin and Thomas Miles, jr.

James Shipp, Pound Keeper, (East Side); William Cronk, Pound Keeper and Hog Reeve, Carleton.

Surveyors of Lumber.—Nelson A. Cogle, George Y. F. Wilson, Herbert A. Reynolds, Walter B. Dickson, John F. Gallagher, Joseph A. Likely, Samuel K. Wilson, Francis Gallagher, Charles E. Fairweather, Richard H. McWilliams, O. C. M. Turner, Edward E. Estey.

Commissioners of Streets.—Thomas McPherson, First District; Thomas Miller, Second District; Robert B. Gilmour, Third District; Edward T. Knowles, Fourth District; William Watson, Fifth District; Edward Edgson, Sixth District; Richard Magee, Seventh District; William Buchanan, Eighth District.

Game Warden.—Christian A. Robertson.

Fence Viewer.—Charles E. Raymond.

BOARD OF SCHOOL TRUSTEES OF ST. JOHN.—John Boyd, Chairman; Alex. Lockhart, John V. Ellis, C. H. Fairweather, Silas Alward, Edwin J. Wetmore and J. Boyle Travers. J. March, Secretary. J. Bennett, Ph. D., City Superintendent. Office—Ring's Building, Germain Street.

POLICE DEPARTMENT.—Humphrey T. Gilbert, F. C. Magistrate. George V. Nowlin, Thomas McAvity, Alexander Lockhart, Thos. R. Jones, Jas. Milligan and A. Chipman Smith, Sitting Magistrates at the City Police Office in the City of Saint John. George Henderson, Clerk.

John R. Marshall, Chief of Police Force.

Chief Game Commissioner for the Province.—Jas. DeWolfe Spurr.

Life Stock Insured Against loss by Lightning in Sovereign Fire Insurance Company. A. D. G. VANWART, Agent, St. John, N. B.

FIRE DEPARTMENT.—(East Side).

A. CHIPMAN SMITH, Chief Engineer.

George Blake, Engineer, District No. 1. George Drake, Engineer, District No. 2. John Wilson, Engineer, District No. 3.

- WELLINGTON, No. 1.—(Str.).. { James T. Magee, Foreman.
 { Robert Magee, Assistant Foreman.
 UNION, No. 2.—(Steamer)... { William Quigley, Foreman.
 { John B. Robertson, Assist. Foreman.
 EXTINGUISHER, No. 3.—(Str.) } William Cumming, Foreman.
 { Edward Blake, Assistant Foreman.
 HOOK AND LADDER COMPANY.—John Jackson, Foreman.

FIRE DEPARTMENT.—(WEST SIDE).

GIDEON SPRAGUE, Chief Engineer.

WESTERN STAR, No. 7.—Joseph O. Craft, Engineer.
 PRINCE OF WALES, No. 8.—William Wheaton, Engineer.
 HOOK AND LADDER COMPANY.—D. W. Clark.

City of Saint John Fire Alarm Telegraph.

NO.	LOCALITY OF BOXES.	NO.	LOCALITY OF BOXES.
2.	No. 2 Engine House, King Sq.	26.	Cor. Prince Wm. & Princess-sts.
3.	No. 3 Engine House, Union-st.	27.	Head of King street, King sq.
4.	Cor. Sewell and Garden-sts.	28.	Cor. Duke and Prince Wm.-sts.
5.	Cor. Mill and Union-sts.	31.	Cor. King and Pitt-sts.
6.	Police Station, Market Square.	32.	Cor. Duke and Sydney-sts.
7.	Cor. Pond and Mill-sts.	34.	Cor. Wentworth & Princess-sts.
8.	Foot of Garden street.	35.	Queen-st., bet. Ger. & Char.-sts.
9.	Foot of Union street (East).	36.	Cor. Queen and Carmarthen-sts.
12.	Cor. Peter and Waterloo-sts.	37.	Cor. St. James and Sydney-sts.
13.	Cor. St. Patrick and Union-sts.	38.	Cor. Orange and Carmarthen-sts.
14.	Cor. Brussels and Richmond-sts.	41.	Cor. St. James & Prince Wm.-sts.
15.	Everitt's Foundry, Brussels-st.	42.	Cor. Pitt and Duke-sts.
16.	Cor. Brussels and Hanover-sts.	43.	Cor. Main and Carmarthen-sts.
17.	Cor. Brunswick and Erin-sts.	45.	Cor. Britain and Charlotte-sts.
18.	Cor. Union and Carmarthen-sts.	46.	Cor. Pitt and St. James-sts.
21.	Waterloo, opposite Golden-st.	51.	City Road, near Skating Rink.
23.	Cor. Germain and Church-sts.	52.	Pond-st. n. Fleming's Foundry.
24.	Cor. Princess and Charlotte-sts.	53.	Tisdale's Corner, South Wharf.
25.	Cor. Duke and Germain-sts.	61.	City Hospital.

Municipality of the City and County of Saint John.

COUNTY COUNCIL, ORGANIZED JUNE 5th, 1877.

WARDEN.

SHADRACH HOLLY, Chairman of the Town of Portland.

COUNTY COUNCILLORS :

EX OFFICIO.

For the City—
 His Worship the Mayor,
 Alderman Smith,
 " Allan.

ELECTED.

For Lancaster—
 Wm. A. Quinton,
 James Robinson.

House and Marine Clocks, J. HORNCastle's, Inlandtown.

Special attention is claimed to the fact that the Sun Mutual Policies are payable in full. A. D. G. VANWABT, Agent, St. John, N. B.

For the
 AL

For Po
 Jo
 Ri
 Jo
 Jo
 Mi

Just
 City of
 the Po
 John V
 Wigg
 Foster
 C. P. C
 John S
 Charle
 Hon. J
 ton), T
 Robins
 Thoma
 Willia
 Hamm
 Alwar
 H. Cla
 Rankin
 Ander
 phen
 Wilson
 Boyd,
 A. Ste
 Thomp
 McNic
 Morris
 H. Ad
 shall,
 Lean,
 Flaglo
 Jordan
 Stephe
 Wilson
 J. Gol

EX OFFICIO.

For the City—

Alderman Grant,
 " Troop,
 " Brittain,
 " Glasgow,
 " Robertson,
 " Skinner,
 " Wilson.

For Portland—

John A. Chesley,
 Richard Farmer,
 John Kelly,
 John V. Thurgar,
 Michael O'Mahoney.

ELECTED.

For Simonds—

James Lee,
 Cornelius J. Horgan,
 John McLeod.

For Saint Martins—

Edward H. Foster,
 Thomas Cassidy,
 James Rourke.

For Musquash—

C. F. Clinch,
 A. T. Dunn.

SECRETARY.—H. W. Frith, Clerk of the Peace.

TREASURER.—Thomas M. Reed.

AUDITOR.—Richard Whiteside.

MARSHAL.—George Stockford.

CITY AND COUNTY OF SAINT JOHN.

Justices of the Peace.—The Mayor, Recorder and Aldermen of the City of Saint John, the Police Magistrate of the City of Saint John, the Police Magistrate of the Town of Portland; and Charles Ward, John Wishart, William Hawkes, Alexander Lockhart, Frederick A. Wiggins, Peter Besnard, James Olive, George Carvill, Stephen K. Foster, John F. Goddard, Thos. Otty Crookshank, James Olive, 3rd, C. P. C., Charles D. Everitt, Thomas E. Millidge, John Doherty, John S. Parker, David Collins, John C. Littlehale, Robert Robertson, Charles Ketchum, Henry Garbutt, Samuel Clark, George V. Nowlin, Hon. James D. Lewin, Thomas W. Daniel, Robt. Robertson (Carleton), Thomas Trafton, William Thompson, George E. Snider, James Robinson, James Flewelling, John Fisher, Sir Samuel L. Tilley, C. B., Thomas McAvity, James Harris, Thomas McElroy, Oliver B. Cogle, William H. Olive, Bradford S. Gilbert, John McSweeney, James Hamm, Robert Thompson, sr., Michael O'Mahoney, Aaron Alward, M. D., Richard N. Knight, David Gallagher, George H. Clarke, James Gault, John Tucker, Charles Devine, Alexander Rankine, Robert Rossiter, Francis Collins, Justus E. Knight, John Anderson, George S. Baker, Lewis H. Brown, Robert R. Allan, Stephen P. Wetmore, Thomas M. McLaughlan, Charles Clerk, John Wilson, jr., Alexander Barnhill, Hon. Thomas R. Jones, Hon. John Boyd, Jas. Gerow, William Elder, Charles H. Fairweather, Stephen A. Stevens, Robert J. Leonard, John Yeats, Henry A. Austin, Rich. Thompson, Archibald Rowan, James Sullivan, Matthias Hamm, Jas. McNichol, Daniel W. Clarke, John Magee, Edwin Fisher, John Morrison, William J. McCordock, Robt. Thomson, Robt. A. Gregory, H. Adam Glasgow, William A. Moore, George Stewart, Robert Marshall, Charles F. Clinch, Jacob Henry Mosher, C. P. C., Allan McLean, John N. Moore, James Taylor, Charles McL. Gardner, Elias Flaglor, Thomas Gault, Daniel Robertson, David McBrine, John Jordan, C. P. C., William Wallace, Thomas Hanford, Jas. Milligan, Stephen G. Blizzard, George J. Chubb, Frederick T. C. Burpee, Jas. Wilson, George S. DeForest, John McLachlan, Patrick Gleeson, Sam. J. Golding, A. Chipman Smith, Charles R. Ray, Thomas Furlong,

\$110,000 deposited with Dominion Government, for protection of Policy Holders, by Sovereign Fire Insurance Company.

A Surrendered Cash Value will be paid to Policy Holders by the Sun Mutual after they become non-forfeiting. A. D. G. VANWART, Agt.

Christian A. Robertson, Jarvis Wilson, James E. Barnes, Gilbert Murdoch, Robert D. McArthur, Thomas Dale, Charles F. Baker, William Wallace (Simonds), Wm. Clarke (Dipper Harbour), David McLellan, Andrew Gilmore, William H. Rourke, jr., Arthur McLean, Nathaniel H. Upham, William M. Jarvis, Charles A. Everitt, Samuel F. Matthews, George W. Gerow, Uriah Drake, James Gilbraith, Geo. F. Harding, Asaph G. Blaklee, William Peters, Aaron Armstrong, David R. Munro, James Thompson, Samuel Devenne, sr., Thomas Sullivan, James T. Kennedy, James Manson, John Mullin, Chris. Murray, Shadrach Holly, William F. Bunting, James McNichol, jr., William Roxborough, Robert Scott, John A. Kane, Robert Fair, Jos. A. McNaught, Edward H. Foster, Edward G. Clinch, James Holly, Marshal D. Austin, Alexander Duff, James G. Jordan, George F. Thompson, Robert S. Cowan, Daniel J. Mullin, John Kerr, Wm. F. Butt, John Mullin, William Rannie, Andrew Malcolm, R. Visart DeBury, W. C. Goksoe, William H. Olive, James Masson, Robt. Finley, A. G. Bowes, John Tapley, Richard Cassidy, James I. Fellows, William A. Quinton, W. W. McFeeters, George W. Day, Thomas M. Reed, S. Z. Earle, Oliver T. Stone, Edmund E. Kenney, William J. Logan, James McConnell, T. B. Hanington, George H. Whiting, Norris Best, Amos Fales, Andrew Buist, James McGregor Grant, W. Morrison, John McCarthy, Samuel K. Daly, Thomas O'Reilly, Henry Maher, Richard McDonald, Francis Tufts, John Murphy, W. E. Skillen, James Lee, John McLeod, Boyle Travers, M.D., John Montgomery, B. R. Lawrence, George A. Barker, Thomas Davidson, Geo. F. Smith, James Manchester, W. A. Honeywell, John R. Rigby, Cor. J. Horgan, A. T. Dunn, John S. Hall, Gehardus Clowes Carmen, C. P. C. J. R. Armstrong, Harris Allan, Charles McLaughlan, jr., John Nugent, A. McDermott, William Girvan, M. W. Maher, A. D. G. Vanwart, Charles Masters, Freeman W. Wisdom, G. G. Boyne, Wm A. King, J. C. Robertson and Justus G. Lake.

Clerk of the Peace.—Henry W. Frith, Esq.
Deputy Clerk of the Peace.—H. Lawrence Sturdee, Esq.
Judge of the County Court.—Charles Watters, Esq. M. McDonald, Esq., Clerk.

Clerk of the Circuits.—John Willett, Esq.
High Sheriff.—James A. Harding, Esq.; John Rankin, Deputy Sheriff and Keeper of the Gaol; Mr. Adam Clarke, Turnkey.

Coroners.—S. Z. Earle, M. D.; William Ruddock, M. D.; James Robinson, J. P., John R. Rigby, J. P.; John Jordan, J. P.

County Treasurer.—Thomas M. Reed, Esq.
Auditor of County Accounts.—Richard Whiteside, Esq.
Judge of Probates.—Charles N. Skinner.

Registrar of Deeds and Wills and Registrar of Probates.—W. Chip man Drury, Esq. Andrew G. Crookshank, Esq., Deputy Registrar.
Issuers of Marriage Licenses.—Jacob H. Mosher, and W. Albert Lockhart, Esqs.

Commissioners for taking Affidavits in the Supreme Court.—The several Attorneys practising in the City and County.

Commissioner for taking Affidavits in the Supreme Court, Province of Quebec.—H. W. Frith, Barrister-at-Law.

Official Assignee under the Insolvent Act of 1875.—Ezekiel McLeod.
Dr. William Bayard, Commissioner of Indian Reserves, under Act Vict. c. 45.

Commissioner of Wrecks.—R. J. Leonard.
Commissioners of Alms House, Work House and Infirmary.—David

Send to HORNCASTLE'S, Indian town, for Catalogue.

Tapley
Wm. A.
Christi
Boa
Bayard
ters, G
S. Z. E
A. Chi
Buildi
Visit
Cosm
St. Joh
A. Mo
Patrick

Tow
Ward
Ward
Ward
Ward
Ward
Davi
Receive
Supt. o
Patrick
Peters
Consta
sensors
oll, Lav
Trust
John T
Henry
Rich
FIRE
Engine
COM
ran and

Box
"
"
"
"
"
"
"
"
"
"
"
"

Tapley, Chairman; Wm. Hawkes, Allen McLean, A. Chipman Smith, Wm. A. Quinton, James Gerow and James L. Dunn, Esqrs. James Christie, M. D., Physician. Wm. Cunningham, Keeper.

BOARD OF HEALTH FOR THE CITY AND COUNTY OF ST. JOHN.—Wm. Bayard, M. D., Chairman; R. W. Thorne, Clerk; Hon. Judge Waters, Geo. V. Nowlin, John Flewelling, James Holly, John H. Parks, S. Z. Earle, M. D., James A. Clarke, R. N. Knight, G. A. Barker, A. Chipman Smith, Esqs. Boyle Travers, M. D. Office—Ritchie's Building, Princess Street.

Visiting Physician, Port of St. John.—W. S. Harding.

COMMISSIONERS OF SLAUGHTER HOUSES IN AND FOR THE COUNTY OF ST. JOHN.—John Magee, Chairman; Christian A. Robertson, William A. Moore, Patrick Gleeson, Jas. McNichol, jr., Stephen G. Blizzard. Patrick Gleeson, Sec.-Treas. Charles Bustin, Inspector.

Town of Portland.

TOWN COUNCIL.—Shadrach Holly, Esq., Chairman. COUNCILLORS.—Ward No. 1.—J. E. Lingley, J. A. Chesley and J. A. Price, Esqs. Ward No. 2.—Henry Maher, J. R. Rigby and Rich. Farmer, Esqs. Ward No. 3.—Alexander Duff, J. C. Robertson and John Kelly, Esqs. Ward No. 4.—Arth. McLean, F. J. Doherty and J. V. Thurgar, Esqs. Ward No. 5.—Count DeBury, M. Mahoney and Arth. W. Howe, Esqs. David Tapley, Police Magistrate; Wm. A. Moor, Treasurer and Receiver of Taxes; John F. Godard, Town Clerk; James Dunlop, Supt. of Roads; Edward Fanjoy, Harbor Master; Henry S. French, Patrick McManus, Lewis W. Lingley, Jacob Pidgeon, John McKenna, Peters V. Laskey, Beverly Pidgeon, Neil Farren and Gilbert Lamont, Constables; Lewis W. Lingley, John Keltie and M. D. Austin, Assessors of Taxes; Abraham McCann, D. Munroe, H. Morris, E. Lowell, Lawrence Donovan, Benj. Dean, Pound Keepers and Hog Reeves.

TRUSTEES OF SCHOOLS.—Edwin Fisher, Chairman; Alex. Barnhill, John Tapley, James Wilson, Thomas E. Milledge, Thomas McElroy Henry Maher, Esqs. William Kilpatrick, Secretary.

Richard Rawlings, Chief of Police.

FIRE DEPARTMENT.—John Johnston, Engineer; Robert G. Earl, Engine Driver; Charles Logan, Fireman; Geo. H. Laskey, Teamster.

COMMISSIONERS OF SEWERS.—D. R. Munro, Chairman; John Cochran and David S. Roberts.

PORTLAND N. B., FIRE ALARM TELEGRAPH.

LIST OF NUMBERS AND LOCALITIES OF BOXES.

- Box 123. Corner Main and Bridge Streets (Indiantown).
- " 124. Main Street (Head of Long Wharf).
- " 132. Main Street (near residence of D. McLellan, Indiantown).
- " 135. Paradise Row (foot of Main Street).
- " 142. Winter Street (opposite St. Paul's Church).
- " 154. Corner City Road and Stanley Street.
- " 213. Engine House, Ward 1.
- " 231. Douglas Road (opposite residence of D. Tapley, Esq).
- " 241. Marsh Bridge.
- " 253. Haymarket Square (near J. C. Wood's).
- " 312. Corner Straight Shore and New Dominion Road).
- " 321. Straight Shore (near Chesley's Iron Knee Foundry).
- " 412. Corner Portland and Camden Streets.
- " 421. Police Station.

Shelf Hardware of all kinds at J. HORNCastle's.

Hon. A. McKenzie, Pres.; G. Greig, Vice-Pres.; J. T. Vincent, Inspector—Sovereign Fire Insurance Co.

[1882.]
 Gilbert Baker, David McLean, Samuel Geo. Strong, Thomas Chris. ol, jr., r. Jos. Holly, rge F. Wm. F. rt De- Finley, llows, Thomas William hitting, nt, W. Henry Wm. E. Mont- Geo. y, Cor. C. P. John D. G. , Wm Donald, Deputy James Chip strar. Albert -The rovince cLeod. ler Act -David

COUNTIES AND MUNICIPALITIES.

COUNTY OF ALBERT.

Judge of the County Court.—Hon. Bliss Botsford. Samuel G. Morse, Clerk. High Sheriff—Asael Wells.

Clerk of the Peace and Keeper of the Rolls, and Clerk of the Circuits.—Samuel G. Morse, Esq.

Surrogate.—George H. Steadman, Esq.

Registrar of Probates.—Samuel G. Morse, Esq.

Registrar of Deeds and Wills.—George Calhoun, Esq.

Justices of the Peace.—John Lewis, George Calhoun, Robert Wright, John Wallace, James Rogers, Ezra Steeves, James Ryan, William S. Hopper, John Barchard, James Horsman, Thomas Colpitts, Lewis E. Steeves, William Hallett, James Carnworth, William P. Robinson, William J. Reed, Nathan M. Bennett, John L. B. Steeves, William Fillmore, Peter Duffy, J. A. Steeves, John Cleveland, jr., Hon. A. R. McClellan, David Stiles, William C. Pipes, Elisha Peck, Guilford E. Smith, Gaius Turner, W. H. A. Cascy, Winthrop Robinson, Thos. Smith, Winthrop Akerley, John Matthews, Williams Woodworth, Lewis Beatty, Enoch Dawson, John Marshall, George Barnett, James McLatchy, William E. Bishop, John Bennett, Solomon Steeves, C. R. Smith, John F. Taylor, E. S. Outhouse, John McGee, R. E. Colpitts, Alexander Geldart, William J. Mitchell, Henry B. Steeves, David Strong, Joshua Joah, Thos. Matthews, jr., Walter W. Gladstone, Earnest Mollins, James A. Tingley, William H. Cross, John Graves, David Oliver, James Reed, Gilbert Brewster, William J. Smith, William McKay, jr., William A. Colpitts, Levi Downey, John Calhoun, Daniel Gray, Edwin Copp, Abram Bray, Ezra S. Woodworth, Gilbert M. Peck, Elisha P. Turner, Asael Wells, John Stevens, Alexander W. Leeman, Alexander Bailey, Stephen B. Weldon, Andrew Barrett, John Cairns, Wm. S. Colpitts, Hugh Wright, Paul R. Moore, David Baizley, Richard E. Steeves, Alexander McRae, Chesley Anderson, Asa Steeves, David Cleveland, John Keever, Joseph McAlmon, Isaiah Tingley, James Wright, Jas. M. Reed, John Stewart, John R. Russell, Chambers Gaskin, John Haslem, Jos. Haley, Samuel J. Calhoun, Jas. Colpitts, Chas. J. Osman, Joseph D. Steeves, Thos. W. Church, David Garland, George Fillmore, Gilbert Chapman, William H. Steeves, William H. Jonah, Isaac N. Gross, J. Truman Steeves, Minor Reed, Roderick O'Connor, Charles Morris, James M. Stevens, Hiram Fillmore, Charles W. Anderson, James Stevens, John C. Tingley, Hugh Steeves, sr., Ezekiel B. Ketchum, Howard D. Stevens, Patrick Carty, jr., Wilfred Beeman, Noah A. Wilbur, Patrick Duffy, Chandler Kiever, Thos. J. Kierstead, George Barber, James S. Atkinson, Pringle Kelly and J. Alfred Stevens, Esquires.

Coroners.—W. J. Lewis, M. D., P. R. Moore, Robert Wright, D. H. Steeves, Silas Lynds, E. Ritchie, W. A. West and Dr. Murray.

Commissioners for Taking Affidavits in the Supreme Court.—Geo. Calhoun, Elisha Peck, Sam. Gross, James M. Stevens, Winthrop Akerley and William P. Robinson, Esquires, and the Attorneys practising in the County.

Official Assignee (Insolvent Act of 1875).—George Calhoun, Esq.,

Attorneys and Solicitors.—Samuel G. Morse, M. B. Palmer, Chas. A. Peck, George H. Steadman, Jos. H. Dickson and William A. Trueman, Esquires.

Commissioners of Parish Courts.—Hopewell: Hon. A. R. McClellan, and Elisha Peck. Hillsborough: John Wallace and David Baizley. Coverdale: Alex, W. Leeman and E. A. Outhouse. Harvey: J. A. Turner and J. Alfred Stevens. Elgin: Wm. P. Robinson, and Ralph E. Colpitts. Alma: David Cleveland.

Issuers of Marriage Licenses.—M. B. Palmer, Hopewell; Gilbert Chapman, Coverdale; Joseph A. Turner, Harvey; James Horsman, Elgin; S. S. Hoar, Alma.

Commissioners for Taking Special Bail in the Supreme Court at Hopewell.—Geo. Calhoun, Esq. At Hillsborough, Samuel Gross. Hopewell, A. R. McClellan.

Commissioners of Sewers for Hopewell.—Valentine Smith, Asael Peck, Gideon Bray and Mariner M. Tingley.

Auctioneers.—Samuel Gross, C. Payson, Hillsborough; Samuel Stewart, Hopewell; Thomas Kinney, Hurvey. George Wood.

A. D. G. VANWART, General Agent Fire, Life, and Accident Insurance. See page 9.

Carriage Stock at J. HORNCastle's, Indiantown.

Game Warden.—E. Ketchum.
Teacher of the Grammar School.—Colpitts.

MUNICIPALITY OF ALBERT COUNTY.

Warden.—J. A. M. Colpitts.
Councillors.—Hopewell: J. McAlmon and James Carnworth. Hills-
borough: Robert Taylor and Peter Duffy. Coverdale: Chambers Gaskin
and A. E. Outhouse. Harvey: William A. West and G. R. Smith. Elgin:
J. A. M. Colpitts and J. Magee. Alma: Samuel Edgett and Alex. McRae.

COUNTY OF CARLETON.

Judge of the County Court.—James G. Stevens. William M. Con-
nell, Clerk.

Justices of the Peace.—David Munro, J. A. Phillips, James
Lockwood, Joseph Burpee, Zephaniah Mills, Leonard R. Harding, George
L. Raymond,* James R. Tupper, William T. Baird, Matthew L. Phillips,
Abner Bull, Jarvis Estey, Stephen G. Burpee, William Hayward, Ben-
jamin L. Richardson, John Bubar, John Holland Estey, Calvin Church-
ill, Robt. A. Hay, William Lindsay, Richard S Bull, Anthony Kearney, Alex-
ander Kirkpatrick, Charles Shea,* James Jordan, Edwin R. Parsons* William
Forrest, Hugh Cowperthwaite, Amos Dickenson,* Ellsha Shaw, Hamilton
Yerxa, Cornelius Connolly, John Bennett, James Ebbett, Isaac S Carvill,
William Reed, Isaiah B Rideout,* Alexander Hawthorne, George Milberry,
George Wade, George Squires, William Tompkins, George Thomas Hartley,
Warren C Bull, John T Allan, Harris H Hobbs, Simon Cummins, Jas Grover,*
John D Ketchum, Alexander Lindsay, Delancy Tompkins, Edward J Smith,
Norris Best,* William F Dibblee, John Fisher, George W Boyer, Isaac Wort-
man, D F Merritt, James H Jacques, John Leary,* Scott Emery, Hugh
Montgomery, John Wolverson, Samuel H Shaw, Andrew Stephenson, James
Bridges, Gilbert W Vanwart, Howard Debeck,* Oliver Hemphill, Richard
Holmes, George Hartley, Bartholomew Lynch, William Hale, John Mc-
Laughlan, John McBride, James H Lunn, Isaac Williams, Charles P Con-
nell, George Stickney, David Gibson, John Giberson, Ivory Kilburn, Richard
McKinney, John Harper, Joseph Crawford, John Boyd, Thos Lindsay, Jas
McLean, Hugh Miller, Wm. H. Brittain, William Neil, Aaron Perkins, Edw.
Gray, Moses Boyer, George W Hovey, W H Drier, Frank Rankin, James
Dyer, David M Giberson, T B Trafton*, George Strickland,* Thos. W. Long-
staff,* Charles McDougall, Silas H Plummer,* G L Cronkite, Charles
Rogers, Lewis P Fisher, Francis E Good, Charles Kearney, Thomas M
Corbitt, Charles W Clarke, Alexander Hall, Edward M Boyer, Edward
Benn, James Connell, Thomas Fulton, Amos E Hartley,* Joseph Watson,
(Wicklow), William B Harmon, John Barnett, Gilbert L Corey, Cyrus
Simmonds, Charles D Drier, Charles Bulyea (Rockland), Edwin Phillips,
John Lafferty, William Deacon, John S Leighton, John Wallace, Joseph
McGee, Amos D Shaw, Roger McElroy, Robert Bulyea, (McCafferty
Settlement), Richard Ahern, Albert Estabrooks, Charles E Clark, David
Wiley, (Aberdeen), Archibald Carpenter, William Currey, (Richmond),
Henry B Taylor, Thomas Jones, James Baker, A. Tyler Thompson,* Ran-
dolph K Jones, Henry T Scholey, Albert Orser, Robert Brown, Francis Cluff,
Amos D Hartley, James Watson, James Hatfield, Albert C Smith, Bela B
Shaw, William Hamilton, William W Snow, Joseph York, Walter Hay,
William W Hammond, James Simonson, George W White, Matthew
Hutchinson, Amos H Hayward, John Scott, John Simpson, Charles R
Upton, Allison B Connell, Allison Phillips, Richard B Ketchum, Richard
Wheeler, Alexander Thompson, William Skillen, David Smith, jr., Seth
Milberry, Edwin R Squires, William B Mills, Alfred E Gallop, Charles
O'Donnell, William Dibblee, Charles L Tilley, Alexander G Lindsay, Rich-
ard Crabb, Joseph Merrithew, Alfred D Dow, Zebulon Connor, Calvin
McKean, Geo L Holyoke, Chas West, John McCaffrey, James N Farley,
John Graham, John Cluney, Andrew Colwell, Anthony Kilfoil, John M
Tedford, Elijah M. Shaw, Daniel C Courser, David Phillips, Josiah R Mur-
phy, Williamson Fisher, Samuel Crandlemtre, Simon McLeod, Robert
Fleming and James Doherty, Esquires

Those marked with a * have left the County.

Country Produce sold by J. HORNCASTLE.

The Sovereign Fire Insurance Co. offer to effect Insurance at the lowest rates, consistent with safety.

For Economy of Management and Security to the Assured, the Sun Mutual stands unrivalled. **A. G. D. VANWART, Agent.**

Assignee under Insolvent Act of 1875.—D. C. Courser, Esq.
 Clerk of the Circuits.—A. B. Connell, Esq.
 High Sheriff.—Fred. R. Jenkins Dibblee, Esq. Deputy.—Wm. W. Hammond.

Clerk of the Peace.—Wm. M. Connell, Esq.
 Surrogate.—Lewis P. Fisher, Esq.
 Registrar of Probates.—John C. Winslow, Esq.
 Registrar of Deeds and Wills.—David Munro, Esq. Deputy.—Donald Munro, Esq.

Commissioners for taking Affidavits in the Supreme Court.—Lewis P. Fisher, George Connell, John C. Winslow, William M. Connell, George L. Raymond, R. K. Jones, S. B. Appleby, James A. Phillips, Daniel C. Courser, A. B. Connell Chas. O'Donnell and Williamson Fisher, Esqs.

Issuers of Marriage Licenses.—W. M. Connell, Howard B. White, G. R. Burt, Hugh Miller, and Wentworth Winslow Esqs.

Notaries Public.—Lowis P. Fisher, George Connell, John C. Winslow, William M. Connell, S. B. Appleby, Daniel C. Courser Charles O'Donnell, and Williamson Fisher, Esquires.

Commissioners for taking Special Bail in the Supreme Court.—George L. Raymond,* James R. Tupper and David Munro, Esquires.

Practising Attorneys.—L. P. Fisher, George Connell, John C. Winslow, William M. Connell, R. K. Jones, Stephen B. Appleby, D. C. Courser, A. B. Connell, Charles O'Donnell and Williamson Fisher, Esqs.

Commissioners of Parish Civil Courts.—William W. Hammond, Woodstock; D. McLeod Vince, Northampton; Ivory Kilburn, Richmond; James Bridges, Peel; Jas. Simonson, Wakefield; Matthew Hutchison, Wicklow; Charles R. Upton, Simonds; Samuel H. Shaw, Brighton; John Simpson, Aberdeen; George W. White, Wilnot; James A. Phillips, Kent.

Coroners.—George Stickney, George West, Charles R. Upton, William Connell, William E. Drier, John T. Allan, Samuel Watts, Charles P. Connell, M. D. Theodore H. Estey, Richard Port, Thomas B. Trafon, Nehemiah Tompkins, Richard B. Ketchum, William T. Baird, Elijah M. Shaw, James A. Phillips, James White, M. D., John R. Hagerman, M. D., John V. Hoyt, Colin King, W. H. Morehouse, Newton R. Colter, M. D., W. F. Bruce, M. D., and G. S. Cronkite.

Auctioneers.—Alanson Payson, James H. Jacques, William F. Dibblee and Simon McLeod.

Game Warden.—J. C. Winslow. Fishery Warden.—Geo. R. Burt.
 Trustees of Grammar School.—Rev. George Seely, Wm. M. Connell, Wm. F. Dibblee, David F. Merritt.

MUNICIPALITY OF CARLETON.

Warden.—John Y. Hoyt, Esquire.
 Secretary-Treasurer.—Randolph K. Jones.
 Auditor.—Samuel Watts.

Councillors.—Woodstock: Anthony Kearney and Joseph Speer.
 Wakefield: C. J. Shaw and John Harper. Richmond: Alexander Kirkpatrick and John Y. Hoyt. Northampton: John Shea and David S. Gibson. Brighton: Samuel E. Campbell and Albion Estabrooks.
 Peel: C. A. Harmon and Amos D. Hartley. Aberdeen: Wellington Gilmour and William Hemphill. Kent: R. D. Pearson and C. E. Gallagher. Wicklow: Andrew Caldwell and G. L. Cronkhite. Wilnot: C. A. West and James A. Barter. Simonds: George W. McIvillie and John H. Raymond.

TOWN OF WOODSTOCK.

Mayor.—Randolph K. Jones, Esq.
 Councillors.—Simon McLeod, Gideon Fields, W. Belyea, John McLaughlin, John Graham and W. H. Everitt, Esqs.
 Town Clerk.—James H. Jacques.
 Town Marshall.—U. R. Hanson.

J. HORNCastle's Hardware Store, old stand, Indiantown.

1882
 Co
 ville
 Tr
 Co
 Po
 Br
 Acco
 Ju
 Grim
 Ju
 Henr
 tain,
 gusti
 Thor
 Janie
 S Gri
 Char
 Willi
 lock,
 ley,
 Jose
 Hath
 W. P.
 Abra
 Isaad
 Bogu
 Char
 McCu
 Jame
 Stew
 Coun
 Stew
 Trun
 Harr
 M. M
 att,
 W. C
 MeS
 eill I
 Cl
 HI
 Ch
 Ju
 Re
 Re
 Co
 Mes
 Co
 lock
 Ne
 Lew
 McI
 And
 Co
 O
 Co
 Her
 C
 The
 Mys
 A
 Ha

Collectors of Customs at Woodstock.—David F. Merritt. Centre-ville: H. T. Scholey, Sub-collector.
 Treasurer and Receiver of Taxes.—Williamson Fisher.
 Collector of County Rates.—Israel Churchill.
 Postmaster.—John C. Winslow. Assistant.—John H. Watt.
 Branch Bank of Nova Scotia.—James B. Forgan. A. D. Munro, Accountant.

COUNTY OF CHARLOTTE.

JUDGE OF THE COUNTY COURT.—James G. Stevens, Esq. George S. Grimmer, Clerk.

JUSTICES OF THE PEACE.—David Mowatt, J. Grimmer John Farmer, Henry Webber, Claudius Messinet, Danl Sullivan, W H Chaffey, Geo Fountain, John E Messinet, Hugh Ludgate, John Marks, George P Knight, Augustine Bancroft, John A Heney, Charles Bradley, Samuel McFarlane, Thomas Barry, Thomas Cotterel, William K Reynolds, Isaac Justason, James Russell, Zechariah Chipman, Hugh Cullinan, James Murchie, George S Grimmer, John McLeod, Magnus Green, George Dick, Robert Stevenson, Charles M Gove, George Allen, A W Smith, Rex M King, James E Lynott, William H Stevens, Thomas T Odell, Nehemiah Marks, Samuel H Whitlock, William T Rose, George F Stickney, Jeremiah Hanson, Daniel Crilley, Levi Young, John McIntosh, Thomas Black, John Orr, Joseph Donald, Joseph Simpson, Charles F Clinch, James R Bradford, Charles E O Hatheway, Henry Hitchings, John S. Magee, Hugh Morrison, George W. Peakes, Lorenzo McLeod, Isaac Newton, Hayden Guptill, Jas A Moran, Abraham Young, A. H. Gilmour, sr., Samuel Johnson, Tobias Gilmour, Isaac McElroy, Peter Mills Abbott, Samuel Darling, Luke Byron, James Bogue, Nicholas Carter, James McGill, Oscar Hanson, John Reynolds Charles McGee, John G. Lorimer, Henry Smith, jr., Henry Leeman, John McCutcheon, Archibald Nixon, J. A. Moore, Alfred Maxwell, John Mills, James Murphy, James Brown, Alexander McMin, Robert Towers, Charles Stewart, William T. Dickey, James Buchanan, John C. Weatherby, William Connor, Capt. James Maxwell, Chas McQuire, John McKeeman, Robert A. Stewart, Hugh McAdam, Alexander J. McCann, Asa L. Hitchings, William Trundale, Rodney Young, Jas. Gillespie, Irving B. Carlyle, Charles F. Todd, Harrison Getchell, Wm. Douglas, Daniel H. Maxwell, Jos. A. Taylor, Fred M. Murchie, Chas. Mowatt, Robert Richardson, David N. Porter, John Mowatt, Jesse C. Bartlett, John W. Mann, John Peacock, Lewis A. Mills, W. W. Grimmer, W. F. Alexander, W. A. Frazer, Edward Carroll, George McSorley, John Commins, T Redmond, S Daggett, G K Wetmore and Conell P Brett.

Clerk of the Circuits.—G. S. Grimmer, Esq.

High Sheriff.—Alexander T. Paul, Esq.

Clerk of the Peace and Keeper of the Rolls.—G. S. Grimmer, Esq.

Judge of Probates.—George D. Street, Esq.

Registrar.—S. H. Whitlock, Esq.

Registrar of Deeds and Wills.—Harris H. Hatch, Esq.

Commissioners for taking Affidavits in the Supreme Court.—John E. Messinet, and all Attorneys of the Supreme Court.

Commissioners for taking Bail.—Wm. T. Rose, St. Stephen. S. H. Whitlock, St. Andrews.

Notaries Public.—John F. Grant, James G. Stephens, jr., James Mitchell, Lewis D. Mills, M. McMouagle and W. C. H. Grimmer (St. Stephen). Wm. McLean, George S. Grimmer, Benjamin R. Stevenson, George D. Street (St. Andrews).

Commissioner under the Absconding Debtors' Act.—S. H. Whitlock, Esq. Official Assignee (Insolvent Act of 1875).—Henry Hill, Esq.

Commissioners of Parish Civil Courts.—Geo. McSorley, Esq. (St. George). Henry Smith, Esq. (West Isles).

Coroners.—David Mowatt, Samuel T. Gove, William T. Rose, D. D. Gemm, Thomas C. Justason, Thomas Dick, M. D., Herbert McLachlin, Duncan Myrshall, M. D., H. P. Reynolds, M. D., and J. A. Wade, M. D.

Auctioneers.—S. H. Whitlock, George F. Campbell, S. F. Nesbitt, C. E. O. Hatheway and Richard Dyer.

Over \$30,000 in cash has been paid to the Farmers of this Province by Sovereign Fire Insurance Company.

Issuers of Marriage Licenses.—George S. Grimmer (St. Andrews), Thos. Barry (St. George), John Farmer (Campobello), Rev. Mr. Covert (Grand Manan), George Hill, M. F. P. (St. Stephen).

MUNICIPALITY OF CHARLOTTE.

Warden.—Thomas F Odell, Esq.
 Secretary.—George S Grimmer, Esq.
 Treasurer.—William Whitlock, Esq.
 Auditor.—W C H Grimmer.
 Councillors.—St Andrews: Thomas T Odell and Robert Stephenson. St James: William Douglas and George W Peakes. St Stephen: Marcus Upton and H Getchell. St David: J. A. Moore and Thomas Cottrell. St Patrick: J W Stevenson and James McMillan. St Croix: James Russell and David Johnson. St George: K P Gilmour and Judson Seely. Dumbarton: Nell McDermott and Robert McKinney. West Isles: A J Loyd and James M Lord. Clarendon: J S Magee and Archibald Nixon. Dufferin: Lawrence Barter and G S Hannah. Grand Manan: Dr Noyes and W Daggett. Campobello: Joseph A Taylor and Colonel James Brown. Lepreaux: H P Reynolds and O H Anson. Pennfield: W N Buckhout and L Holms. Town St Stephen: George N Lindsay. Town Milltown: W W Graham. Town Upper Mills: D Porter.

COUNTY OF GLOUCESTER.

Judge of the County Court.—Wm. Wilkinson, Esq. T. DesBrisay, Clerk. Justices of the Peace.—Hon. John Ferguson, John Chalmers, William Taylor, Joseph Sewell, John Meahan, George Smith, John E. O'Brien, Charles Meahan, James Smith, Robert Brown, Hon. Robert Young, Wm. Davidson, James G. C. Blackhall, Hilaron Ache, John Foley, Henry Augustine McCullough, William Ferguson, Patrick Whalen, John Lewis Legere, Henry A. Sormony, Kennedy F. Burns, John Kerr, Francis Scott, Mark Devereaux, Adam Sutherland, Patrick J. Foley, Anthony Rainey, Jas. McGinley, Robert C. Cale, Gustave Dumas, Jonathan Doran, Thomas Hall, Thos. Beadreau, Joseph L. Bishop, Samuel C. Napier, Thomas Seaton, Theotine Blanchard, Oneslmus Blanchard, Bernard Commeau, Jerome Roy, Francis Meahan, Charles Carlin, James Thomson, Thomas Loane, jr., Jos. Polrer, Francis Alexander, John Young, Patrick Ryan, Augustus S. Sutherland, Nathan Richey, Justinian Savoy, Wm. Walsh, William Napier, Phillip Rive, Robert Armstrong, Juste Hache, William Alexander, Prospere E. Paulin, Robt. Moody, Henry W. Baldwin, Murdoch Harper, James Hickson, Thos. A. Harris, John Miller, Samuel Gammon, sr., Chas. Boss, Albert T. Carter, Richard Dawson, D. Gustavus McLauchlin, Thomas Ahier, Martin Hache, Joseph Sewell, jr., William Archer, Alexander Morrison, Edw. Hornbrook, Jeremiah Muzerall, Peter DeGrace, Jerome Boudreau, Charles F. Brisson, Alexander Boyd, John Archer, Richard Miller, Francis J. McManus, John Nichol, Joseph Roy, sr., Richard Everard Hutchinson, Sylvanus Cormier, James Barry, jr. James R. Landry, Peter U. Landry, Sylvester Theriau, John Hornbrook, Oliver Robichaud, Richard Young, John Curry, Stephen Clancy, John Morrison, John Chalmers, jr., John Power, Adolphe Ache, John Jagoe, Hugh Galbraith, Alexis Landry, Patrick Foley, sr., Thomas Cabot, Phillip McNally, Camille Godin, Philemon Boudreau, John J. Reardon, J. J. O'Hern, Francis Walsh, Lawrence R. Doucett, John Young, jr., Alexander R. Young, Edward R. Losier, Louis Legere, Romain N. Robicheaud, Peter Landry, sr., Oliver Theriau, Jeremiah Fitzpatrick, Peter P. Hachey, Richard Smyth and William W. Smyth, Esquires.
 Clerk of the Circuits.—Theophilus DesBrisay, Esq.
 High Sheriff.—Laman R. Doucett.
 Clerk of the Peace and Keeper of the Rolls.—Theophilus DesBrisay, Esq.
 Surrogate.—Henry W. Baldwin, Esq.
 Registrar of Probates.—D. G. Maclauchlan, Esq.
 Registrar of Deeds and Wills.—Henry W. Baldwin, Esq.
 Stipendary Magistrate.—D. Gustavus Maclauchlan, Esq.
 Stipendary Magistrate at Caraquet.—Martin Hache, Esq.
 Coronors.—Joseph Sewell, Wm. Ferguson, D. G. Maclauchlan, James G. C. Blackhall, Gleason M. Duncan, M.D., and R. E. Hutchison.
 Master of the Grammar School.—George M. Mersereau, B.A.

Life Endowment and Accident Insurance Policies issued by the Sun Mutual of Montreal, A. D. G. VANWART, Agent.

Trus
 Hon. J
 Barr
 lan an
 Nota
 Swayn
 Com
 ters an
 G. C. I
 Issu
 Com
 Fish
 Age
 Men
 Wm. V
 Auc
 John
 B. Val
 Coll
 Vice
 Com
 John C
 John
 Shipp
 Sewel

Sec
 Aud
 Cou
 ford,
 and U
 man,
 der at

Jud
 Esq.,
 Jus
 ingto
 Terer
 Smit
 Jas.
 Stev
 B Fo
 phil
 McF
 Rob
 Tho
 Ger
 Pete
 Han
 Jam
 Har
 Dan
 ert
 las.
 WIL
 Gu
 her
 Ba
 Gr
 Ma
 ba
 iff

Narrow and Ship Axes at J. HORNCastle's.

Trustees and Directors of the Grammar School.—Theophilus DesBrisay, Hon. John Ferguson, John Kerr and James Hickson.

Barristers and Attornies.—Theophilus DesBrisay, D. Gustavus Maclauchlan and T. Swayne DesBrisay, Esqs.

Notaries Public.—Theophilus DesBrisay, D. Gustavus Maclauchlan, T. Swayne DesBrisay and Henry W. Baldwin, Esqs.

Commissioners for taking Affidavits in the Supreme Court.—The Barristers and Attornies practising in the County, and Hon. Robert Young, Jas. G. C. Blackhall, John Young, John Kerr and Henry A. Sormony, Esqs.

Issuer of Marriage Licences.—Henry W. Baldwin, Esq.

Commissioner under Act 38 Vict., Chaps. 4 and 5.—John Kerr, Esq.

Fishery Officers.—Bathurst, James Hickson; Carquet, Juste Hache.

Agent for Lloyds.—Henry W. Baldwin, Esq., Bathurst, Juste Hache.

Members of Board for the Management of Tracadie Lazaretto.—Hon. Wm. Wedderburn, Hon. Pierre A. Landry and Hon. Michael Adams.

Auctioneers.—William Taylor, Hon. Robert Young, Henry W. Baldwin, John Kerr, Phillip Rive, Prospere E. Poulin, John E. Baldwin and Robert B. Vail.

Collector of Customs.—William J. O'Brien.

Vice-Consul Norway and Sweden.—John Sivewright, Esq.

Commissioners of Parish Courts.—Beresford, Bernard Commeau and John Curry; Bathurst, D. G. Maclauchlan; New Bandon, John Foley and John Hornbrook; Carquet, Martin Hache and James G. C. Blackhall; Shippegan, Jonathan Doran and Henry A. Sormony; Inkerman, Joseph Sewell; Saumarez, William Archer.

MUNICIPALITY OF GLOUCESTER.

Secretary and Treasurer.—John Sivewright, Esq.

Auditor.—John E. Baldwin, Esq.

Councillors.—Bathurst, John E. O'Brien and Samuel Melancon; Beresford, John Chalmers, jr., and John Aube; New Bandon, John Hornbrook and Uhald Landry; Carquet, Joseph Sewell, jr., and Juste Hache; Inkerman, William Walsh and James Barry, jr.; Shippegan, Francis W. Alexander and John DeGrace; Saumarez, John Young and — LeBreton.

COUNTY OF KENT.

Judge of the County Court.—Hon. Bliss Botsford. James D. Phinney, Esq., Clerk.

Justices of the Peace.—Thomas W. Bliss, Hon. David Wark, William Hannington, Reuben Johnson, Lawrence McLaren, James Burns, James Girvan, Terence Curran, John Jardine, jr., John Robertson, John Brait, Horatio Smith, Louis B Allan, Charles Goselen, Luke Johnson, Amant Bourgeois, sr., Jas. Lucas, Alexander McWilliams, Stephen Briggs, Robert Brown, Thos. Stevenson, John Stevenson, Edward Walker, Alexander Girvan, Kenneth B Forbes, John Ford, Owen McInerny, Pierce Quilty, John Harnett, Theophilus Bilodeau, Charles Correy, Samuel Girouard, Simon Allen, Michael McFadden, Herbert Irving, Thomas Richardson, Alexander Robertson, Robert Chalmers, Thaddeus Gallant, Andrew Bourgeois, Thos. Porrier, Thomas Coates, Robert Cutler, John C Ross, John T. Cale, John Potter, Gerhardus C Carman, Auguste Renaud, Dominique Legere, Charles Richard, Peter Daigle, Joseph L Richard, Jule Gasquin, Henry O'Leary, Jas. Hannah, Marcel Barrio, Miles Smith, Daniel O'Leary, Alexis Gasquin, James Sowerby, John Sutton, Nicholas Muzeroll, Peter Robicheau, Jas. Harnett, Oliver LeBlanc, Ambrose Girouard, John McKee, Jaddus Goquon, Daniel Robicheau, William Bowser, jr., Angus McLean, Andrew Dunn, Robert Clark, Anthony Roach, R. Hutchinson, Joseph Bernard, Robert Douglas, Robert Main, Isaac W. Doherty, Eustache Melancon, W. B. Weldon, William Johnston (Cocaigne), Vincent Bourk, Bernard Gorman, Lazar Gunnimou, John Dickinson, Edmund Hutchinson, John Taylor, Robert Doherty, Charles Y. Walker, John Murray, James F. Atkinson, Benjamin F. Bailey, Thos. Anderson, Benj. F. Wetmore, Alexander Leishman, David W. Grierson, J. P. Cale, Peter Tibidean, Lazare Daigle, Samuel M. Grouard, Maxim D. Cormier, Jas. McNavin, Adams G. McLellan, Rich. Sutton, Sebastien Babineau, Michael Savie, Jude LeBlanc, Peter N. Mezerall, Pacifique N. Belliveau, Leslie O. Bailey, Robt. E. Atkinson, Jean F. Richard,

A. D. G. VANWART, General Agent Fire, Life, and Accident Insurance.

For Oats and Feed go to HORNCastle'S, Indiantown.

Life Policies issued by Sun Mutual of Montreal on the most approved Plans. **A. D. G. VANWART, Agent.**

Henry P. Warman, James Brown, James Morton, John Cochran, John Harnett, Thomas Dunlop, Jean Francois and R. P. Leger, Esqs.
 Clerk of the Circuits.—Robert Hutchinson, Esq.
 High Sheriff.—Antoine Girouard, Esq.
 Clerk of the Peace and Keeper of the Rolls.—Robt. Hutchinson, Esq.
 Collector of Customs.—John Rusk, Esq.
 Judge of Probates.—James D. Phinney, Esq.
 Registrar of Probates.—Robert Cale, Esq.
 Registrar of Deeds and Wills.—Thomas Wetmore Bliss, Esq.
 Issuer of Marriage Licenses.—Robert Hutchinson, Esq.
 Stipendary Magistrate.—Thomas W. Bliss, Esq.
 Inspector of Schools.—Valentine Landry, Esq.
 Coroners.—Horatio B. Smith, Isaac W. Doherty, M.D., William Johnston, James C. Moody, M.D., Damele Bourgeois, Rufino A. D'Ollaqui and Alex. P. Landry, M.D.
 Notaries Public.—The Attornies practising in the County.
 Swedish and Norwegian Vice-Consul.—Robert Hutchinson, Esq.
 Auctioneers.—Richard Sutton, Jacob Ferguson, Welton Wheaton, Nathaniel Hutchinson, Edmund Hutchinson, John T. Cale, William J. Smith, John Robertson, William B. Deacon and Robert Phinney.
 Game Warden.—W. Wheaton.

MUNICIPALITY OF KENT.

Warden.—C. Y. Walker.
 Secretary.—G. V. McInerney.
 Councillors.—Richbucto, Daniel O'Leary and Gordon Livingston; Wellington, Patrick Gratten and Damien Gallant; Weldford, C. Y. Walker and Anthony Roach; St. Louis, Joseph L. Richard and Francis M. Richard; Carleton, Patrick Flanagan and Frank Curran; Acadville, Urban Johnston and Hilaire Daigle; Harcourt, Andrew Dunn and E. B. Buckerfield.

COUNTY OF KINGS.

Judge of the County Court.—Charles Watters, Esq. Alfred E. McLeod, Esq., Clerk.
 Justices of the Peace.—A. C. Evanson, John C. Price, Robert McCully, Craven Langstroth, Elias S. Freeze, Weeden Fowler, D. M. Campbell, Elijah A. Perkins, Walter B. Scovill, James W. Nowlan, Samuel Foster, John H. Wright, J. D. Micheau Keator, R. S. Foster, Nelson Arnold, William Pearson, William A. Stockton, William B. McKiel, William McLeod, Philo M. Raymond, Nathaniel Belyea, William Buchanan, John O. Dann, James Cookson, Zebulon Connor, James A. Fenwick, William Keith, George H. Wallace, John Erb, John McIntyre, Daniel McLachlan, John Urquhart, William S. Teakles, Robert Morrison, William Baskin, T. Oliver Arnold, John C. Godard, William Deniston, Joseph D. Baxter, George Flewelling, George Barnes, David McKenzie, Henry Piers, jr., Isaac Faulkner, Joshua C. Upham, Peter Brennan, Peter Dunn, John McLeod, Patrick McBriarity, John Carroll, Nathaniel H. Deveber, George Holmes Kierstead, J. Murray Nase, William S. Frost, Simeon Hatfield White, John Moore, Oswald N. Price, Murray B. Keith, Ebenezer Stockton, James Campbell, Nicholas P. Wannamake, James W. Smith, William Barnes, David Smith, James Douglas, Henry W. Purdy, Conad J. Hendicks, Benjamin Gray, John M. Raymond, William Thomas, Lewis Folkins, Caleb Fenwick, James A. Sinnott, Charles Hazen, Charles M. Hunt, George Whitfield Sharp, Justus Henry, Gray, Daniel C. Perkins, G. Hudson Flewelling, Andrew McVey, William J. M. Woodman, Gilbert Perry, James Mills, Abram M. Mabee, John E. B. McCready, Levi N. Sharp, Miles Jenkins, James Miles, John M. Stockton Jas. J. Brien, John E. Ryan, James E. Moore, Michael Hanley, Alexander McLeod, Charles Snodgrass, Thomas Warrell, Robert Simpson, John Linton, James Kingston, Amasa Kennedy, George Inch, David Eloyd, John S. Frazee, C. Douglass Fairweather, C. Lemul Coates, Roland M. Morton, Peter Snider, Henry S. Parlee, John Mills, James W. Freeze, James Gordon, John W. Cookson, Joseph H. Dickson, William H. White, James Pickett, Felix McGuire, D. Beverley Hatfield, J. A. Smith Kierstead, Abraham B. Hayes, Charles J. Keith, Samuel C. Thorne, William H. Creighton, Edward M. Chambers, John O'Shea, Samul E. Frost, John Davidson, Daniel P. Camp-

Wrapping Paper and Twines, cheap, at **HORNCastle's**,

bell. C
 Robert
 colm,
 Wetm
 Craw
 Hilde
 Stip
 Cle
 Hig
 Kee
 Oty,
 Reg
 Reg
 Cor
 Purdy
 Leod,
 B. Mc
 Robert
 M.D.,
 chana
 Beven
 Peter
 D., Jc
 and J
 Cor
 C. Ev
 Cooks
 Issu
 Fairw
 Au
 Gilbe
 Willia
 Baxte
 Noah
 Sharp
 Samu
 Tru
 Flew
 Tea
 Cor
 Wm.
 ward
 Baxt
 Esq.
 Wate
 Cale
 Ki
 W. I
 ton,
 Flew
 Dav
 Cool
 Bax
 Sam
 Be
 Rob
 W
 Se
 C
 W.
 Sns
 Kel
 L.

bell, George T. Seely, Thomas Souther, George Oglivie, Robert Polley, Dan. Robertson, Robert Myles, James W. Freeze, Joseph McBay, Andrew Malcolm, George A. Worden, Patrick W. Ryan, Thos. Kierstead, Justus Wetmore, William D. Fowler, John H. Mace, W. McRae, J. Trueman, John Crawford, H. W. Folkins, T. Price, S. T. Holder, W. A. Williams, Howard Holder, J. E. Peters and R. McPherson, Esqs.

Stipendiary Magistrate.—George H. Wallace, Esq.

Clerk of the Circuits.—John H. Cother, Esq.

High Sheriff.—Samuel N. Freeze, Esq.

Keeper of the Rolls, Judge of Probates and Clerk of the Peace.—George Otty, Esq.

Registrar of Probates.—James Cookson, Esq.

Registrar of Deeds.—George Barnes, Esq.

Coroners.—A. C. Evanson, James Wetmore, jr., Adino Paddock, O. Purdy, Rufus A. Stockton, John Wilson, John M. Raymond, Allan McLeod, George Rix Price, William Keith, Robert J. Lamont, M. D., Wm. B. McKeel, L. N. Sharp, Foster McFarlane, M. D. Joshua Burnett, M. D., Robert Morrison, Dr. Joseph. H. McMonagle, William Keith, John Brady, M. D., Robert B. Vail, William Fairweather, Peter Brennan, William Buchanan, J. E. B. McCready, James Fenwick, Frederick McPherson D. Beverley Hatfield, John H. Raymond, James A. Moore, D. J. McLellan, Peter Campbell, Rolla A. Ford, George H. Johnson, M. D., Chas. Murray, M. D., John H. Ryan, M. D., James A. Moore, D. T. McLellan, Joshua Oldfield and J. Faulkner.

Commissioners for taking Affidavits and Bail in the Supreme Court.—A. C. Evanson, John C. Price, S. Foster, J. W. Nowlan, Philo M. Raymond, Jas. Cookson, Nelson Arnold and George Barnes, Esqrs.

Issuers of Marriage Licenses.—William Baskin, James Cookson, Wm. Fairweather, Charles M. Hunt, S. N. Freeze and Andrew McAfee, Esqrs.

Auctioneers.—E. S. Freeze, William H. White, E. Perkins, Samuel Freeze, Gilbert, Titus, Gilford Cogle, Benjamin Sproule, Abraham Johnson, jr., William Keith, James E. Fryers, Isaac Pearson, John D. Mabee, Joseph D. Baxter, Joseph Belyea, T. C. Barnes, W. M. Teakles, Samuel Gosline, Noah Keith, William A. Stockton, J. McNaught, Thomas Matthewson, J. Sharp, B. L. Crawford, G. Downey, D. M. Johnson, Douglas Fairweather, Samuel Foster, James W. Nowlan, John E. Ryan and G. H. Whiting, Trustees of Grammar School.—Rev. W. W. Walker, J. D. M. Keator, John Flewelling, James A. Fenwick, James Cookson and Peter Brennan.

Teacher of Grammar School.—John Raymond.

Commissioners of Parish Civil Courts.—Wm. Buchanan, Esq., Westfield; Wm. McKiel, Esq., Greenwich; John McIntyre, Esq., Kars; John Woodward, Esq., Rotheray; J. D. Micheau Keator, Esq., Hampton; J. Douglas Baxter, Esq., Norton; William J. Brittain, Esq., Springfield; Wm. Barnes, Esq., Upham; Weeden Fowler, Esq., Hammond; _____, Esq., Waterford; Elias S. Freeze, Esq., Cardwell; Wm. Keith, Esq., Havelock; Caleb Fenwick, Esq., Studholm.

Kings County Board of Trade.—James Domville, M. P., President; _____, Vice-President; John Flewelling, Treasurer; Thomas W. Lee, Secretary. Council—W. A. Smith, Alfred Markham, J. M. Stockton, John Sheek, J. Manning, J. C. Price, W. B. Scovil, S. B. Raymond, John Flewelling, George Flewelling, J. C. Upham, Thomas Worrel, John Mills, David Smith, Richard Titus, J. Woodward, G. H. Flewelling, B. Mills, J. M. Cookson, D. W. Belyea, John Linton, Wm. McLeod, A. M. Mabee, J. D. Baxter, Wm. Frost, Robert Marshall, James E. Fenwick, George H. White, Samuel Foster and Wm. B. McKiel.

Board of Arbitrators.—George Barnes, John M. Raymond, J. A. Fenwick, Robert E. McLeod and W. T. Brittain. Game Warden—O. R. Arnold.

MUNICIPALITY OF KINGS.

Warden. _____, Esq.

Secretary-Treasurer.—Geo. Otty, Esq.

Councillors.—Rotheray, _____ and Allan C. Otty. Upham, Gilbert W. Titus and H. G. Fowler. Cardwell, John Murray and John Moore. Snussex, Isaac Bonnell and E. B. Beer. Studholm, David Sinnott and A. J. Keirstead. Westfield, J. W. Caulfield and N. H. DeVeber. Hampton, Geo. L. Taylor, M. D., and Fred. M. Sproul. Norton, A. B. Hayes and E. J. Bax-

Sovereign Fire Ins. Co. Rates are as cheap as can be done in a good sound Company. A. D. G. VANWART, Gen. Agt. and In.

Canned Goods in great variety at J. HORNCastle's,

ter. Greenwich, S. A. Whelpley and A. M. Mabee. Havelock, Ebenezer Stockton and Chas. I. Keith. Hammond, R. W. Forsyth and Robt. Miles. Kingston, John O. Dunn and Robt. Williams. Kars, Miles Jenkins and W. Helms. Springfield, J. A. S. Keirstead and G. G. Scovill. Waterford, Jas. A. Moore and John Brammen.

COUNTY OF MADAWASKA.

Judge of the County Court.—James G. Stevens, Esq. A. Rainsford Balloch, Clerk.

Justices of the Peace.—John F. Rice, Hilaire Pelletier, Augure Bernier, Florent Fournier, Peter Michaud, Joseph Martin, George A. Bois, S. C. Hudon, John Lynch, Henry Gagon, Joseph Albert, Francis Levesque, Levite Theriault, Dr. Xavier Bernier, T. M. Richards, P. A. Babin, D. O. Burgoin, Raphael Albert, H. Rossignal, Magloire Albert, Prudent Gagon, Mathias Nadeau, R. S. Pelletier, James Smith, Vital F. Thibideau, Cyril Poitras, Michael LaBell, Stephen Hafey, Thomas Chasse, E. T. Byram, John Hartt, J. T. Hodgson, John Lynch (St. Basil), Victoria Albert, Maglorie Hebert, P. O. Byram, Abraham Perron, Honore Cyr, Barry A. Plant, Jesse Baker, Denis Cyr, Placide Albert, Docite Nadeau, Theophile Levesque, Xavier Periault, Basil Beaulieu, Beloni R. Violette, Cyprian Pelletier, Basil Martin, Xavier Violette, F. Lous'er, Isidore Burgoin, Hilaire Cyr, Docite Micheaud, and Onesime Bellefleur, Esquires.

High Sheriff.—J. Francis Rice, Esq.

Clerk of the Peace.—A. Rainsford Balloch, Esq.

Clerk of the Circuits.—Barry R. Plant, Esq.

Judge of Probates.—Barry R. Plant, Esq.

Barristers and Attornies.—A. Rainsford Balloch and Barry R. Plant, Esqs.

Notary Public.—A. Rainsford Balloch, Esq.

Registrar of Probates.—Hilaire Pelletier, Esq.

Registrar of Wills and Deeds.—Hilaire Pelletier, Esq.

Coroners.—John Lynch, S. C. Hudon, Edwin Akerley, Mathias Nadeau and Hilaire Pelletier, Esqs.

Commissioners to Solemnize Marriage.—J. T. Hodgson, Edwin Akerley and Enoch Baker, Esqs.

Issuers of Marriage Licenses.—Thomas Emmerson, Stephen Hafey and P. O. Byram, Esqs.

Commissioners for taking Affidavits to be read in the Supreme Court.—A. Rainsford Balloch, Barry R. Plant and John T. Hodgson.

Parish Court Commissioners.—St. Francis, R. S. Pelletier. St. Hildaire, Honore Cyr. Madawaska, B. R. Plant. St. Jacques, Thomas Chasse. St. Basil, Henry Gagon. St. Ann, Abraham Perron. St. Leonard, D. O. Burgoine.

Free Grant Commissioner for Micheaud Settlement.—Docite Micheaud, Esquire.

Game Warden.—A. Rainsford Balloch, Esq.

MUNICIPALITY OF MADAWASKA.

Warden.—John T. Hodgson, Esq.

Secretary.—A. Rainsford Balloch, Esq.

Treasurer.—Alexis Cyr, Esq.

Auditor.—Hilaire Pelletier, Esq.

Councillors.—St. Francis, Mathias Nadeau and Docite Nadeau; St. Hildaire, Raphael Albert and Hilaire Cyr; Madawaska, John T. Hodgson and Maxim Martin; St. Jacques, David Rouseau and Baptist Guilmond; St. Basil, Levite Theriault and Placide Albert; St. Leonard, Beloni R. Violette and Basil Beaulieu; St. Ann, Denis Cyr and Raymond Thibideau.

COUNTY OF NORTHUMBERLAND.

Judge of the County Court.—Hon. W. Wilkinson. Samuel Thomson, Esq, Clerk.

Justices of the Peace.—Richard Hutchison, Peter Mitchell, William Muirhead, John McRae, Hiram Freeze, John Williston, John Pallen, Burk Archibald, William M Kelly, John Lawlor, Alexander K Mc-

Insure against Accidents in the Sun Mutual—a Home Company. A. D. G. VANWART, Agent.

Dougall, George A Blair, Thomas F Gillespie, John Noonan, William Park, James Fish, Neil Gordon, David Johnstone, Robert Falconer, George Burchill, Alexander Saunders, Duncan Davidson, John Johnston (Tabusinatac), Alexander Loggie (Burnt Church), John Fairley, William Swin, Peter Esson, John Nevin, Charles Sargent, Jesse G Harding, Robert R Call, Alexander Jassimine, William Falconer, Vital Allan, James T Griffin, Jacob C Gough, Adam D Shereff, Michael Searle, William Williston, Jabez B Snowball, William Mason, jr, John G Layton, Enoch Flett, John Caie, Bartholomew Stapleton, John Brown, Richard Hockin, William Murray, Arthur Wright, Malachi Dwyer, Frances J Letson, Joseph R Goggin, Hugh Holt, James Edgar, Donald McLauchlan, William McRae, Avarid Hutchison, Chas C Watt, Francis E Williston, Robert Brown, Harvey Finney, Patrick Farrel, William Ennis, Thomas Ambrose, James Magee, John McNaughton, John McKay, James Fitzpatrick, William G Creighton, Prudence Robicheau, Mathew Savoy, Duncan Morrison, Robert Whitney, David Summers, William McKay, Justus Furlleigh, Alexander Mills, James Graham, Daniel McMillan, John McLaggan, John Curran, Robert Swin, John Arbo, Alexander Dermott, Robert Jordan, William T Underhill, jr, Charles Donalds, Charles B Lyons, John Sullivan, Maurice O'Donnell, John McCormack, Thomas H Flaighler, Robert Johnson, sr, Richard Davidson, Frances Fraser, John Maltby, Donald McBeath, Robert Loggie, jr, Ralph Fayle, Enoch Bemford, Lewis Dunphy, John Scovill, John Campbell, John Newman, William Hartt, Francis H McKnight, sr, John R Nicholson, William C Jones, Robert Bean, John Johnston (Napan), James Johnson, William S Brown, John Rice, James Robinson, Alexander McKenzie, Henry Swin, David Bamford, John O'Brien, Alfred C Smith, Thomas Troy, C Millar, Augustin A Richard, Alexander Sutherland, James Somers, David Petrie, Edward R Whitney, Francis Jardine, John Ellis, John McTavish, Patrick Murphy, Jasper Maddox, George Sutherland, Alexander Atchison, Jared Tozer, Thomas Bailey Williston, Patrick Fitzpatrick, George Fowle, Thomas Phelan, William McNaughton, jr, John McDonald (Little Branch, Glenelg.), Daniel Crimmin, George B Fraser, George Petre, Joseph Simpson, Romain Savoy, James Bowie (Oak Point), Lavis P Robicheau, Alexander Martin, Charles Fish, John Ferguson, Charles Bowen, John Sadlier, John C Miller, E Lee Street, Samuel McCully, William Wyse, John Frothingham, Michael S Benson, Edward Dalton, John Fish, Joseph Chaplin, James Brown, T H Vye, R Robinson (Nelson), M Savoy, James Harnett, J Buckley, J Kelly, C S Ramsey and George Stephens, Esqs.

Clerk of the Circuits.—Samuel Thomson, Esq, Q C.

High Sheriff.—John Shireff, Esq.

Clerk of the Peace and Keeper of the Rolls.—Samuel Thomson, Esq, Q C.

Judge of Probates.—Samuel Thomson, Esq, Q C.

Registrar.—J B Fraser, Esq.

Registrar of Deeds and Wills.—John Lawlor, Esq.

Coroners.—Allen A Davidson, Robert B Wasson, Edward Rogers, John S Benson, John Thompson, M D, B N T Underhill, Elijah Fowler, C C Watt, James Patterson, William C Creighton, John Pallen, M D, William J G Dawson, M D, John Pond, John Johnston, Joseph Chaplin, William P Bishop, J H Freeman, M D, Phineas Williston, John McCurdy, M D, Alfred C Smith, M D, Daniel McMillan and J McDonald, Esqs.

Sovereign Fire Insurance Co. has never contested a legitimate claim. A. D. G. VANWART, Gen. Agent and Ins.

Commissioners for taking Bail and Affidavits in the Supreme Court.—Newcastle, Richard Davidson and William Park, Esq.

Barristers, Attorneys and Notaries Public.—Newcastle, Allan A Davidson, Q C, Samuel Thomson, Q C, Michael Adams, W A Park and E P Williston, Esqs. Chatham, William Wilkinson, Q C, Daniel Ferguson, Richard Carman, L J Tweedie, J B Fraser, Andrew Johnson, John F Harrington and R B Adams, Esq.

Issuers of Marriage Licenses.—S Thomson, Elijah Fowler and Daniel McMillan, Esqs.

Commissioner for Parish Court, Chatham.—George B Fraser. Auctioneers.—Charles Marshall, John Fish, Jabez B Snowball, Robert Blake, Adam D Shireff, James Johnston, W Wyse, John G G Layton, Elijah Fowler, Charles C Watt and James Patterson.

Revenue Officers.—Chatham—Collector, Daniel Ferguson; Waiter, Searcher and Locker, James T Griffin, Newcastle. Collector, R Haddow; Waiter, Searcher and Locker, D McGruar.

Consuls, Norwegian, Hon R Hutchinson. Prussian, Edward Hutchinson, Esq.

Chatham Gaslight Company.—Richard Hockin, Esq, President; William Muirhead and Dr J Pallen, Esqs, Directors.

United States Consular Agent.—R R Call, Esq.

MUNICIPALITY OF NORTHUMBERLAND.

Warden.—John P Burchill.

Secretary-Treasurer.—S Clawson, Q C.

Councillors.—Ludlow, John J Pond, Kenneth Cameron; Blissfield, Samuel Freeze, Enoch Bamford; Blackville, William T Underhill, Edward Hays; North Esk, Anthony Adams, Jasper Muddock; South Esk, William J Brown, Jared Tozer; Derby, John Betts, James Robinson; Nelson, John O'Brien, John P Burchill; Newcastle, Patrick Hays, James Brown; Chatham, Andrew H Johnson, William Lawlor; Glenelg, James Fitzpatrick, William McNaughton; Hardwick, George Fowler, Jeremiah Sullivan; Alnwick, Romain Savoy, Robert Loggie.

COUNTY OF QUEENS.

Judge of the County Court.—James Steadman, Esq. J R Currey, Esq., Clerk.

Justices of the Peace.—John McLean, George W Hoben, Charles Keith, Charles P Wetmore, Joseph B Perkins, Joseph Coy, John B Earle, John Goldfinch, Daniel N Smith, Gilbert Perry, Charles E Langan, Alexander Case, Benjamin Boal, Jesse Clark, William Malone, Francis Woods, Walter S Butler, John J West, Thomas W Carpenter, Isaac B Bunnell, W H White, James Humphreys, George Smith, Henry Todd, R P Yeamans, Gilbert Wiggins, T Leonard, Charles Murray, Robert Phillips, James Pearson, John Corbett, Ebenezer Williams, Allen McDonald, Charles Stewart, George E McLean, George N Golding, Thomas E McDonald, George Simpson, Isaac C Burpee, Nathaniel B Cottle, George McDonald, Samuel I Peters, Benjamin S Palmer, John Inch, Thomas Hetherington, Joseph Hoben, James Quinn, George Mills, Robert Slipp, Joseph Pennery, George Worden, Daniel Palmer, Daniel C Stilwell, Duncan McLean, Charles F Cody, A Judson Estabrooks, Richard G Barton, James Reid, T William Perry, William V White, George Colwell, Peter Knight, Micah Y Cox, Samuel M Starkey, George Baird, John H Kelly, Charles Perkins, Archibald Carpenter, James Wilson, C H Kingston,

No Minimum Tontine nor Reserved Schemes by the Sun Mutual Life Insurance Co. A. D. G. VANWART, Gen. Agt., St. John, N. B.

Moses
O'Don
James
Martie
John
M W
Alwar
Robert
Hazel
Hig
Clen
Jud
Reg
Reg
Rec
Con
Debto
Con
Pub
Esqs.
Bari
James
Issu
Hiran
Cor
mer, I
Case,
Abrah
C Het
Com
Keith
Com
Court.
E Fox
John
swick
Samu
M W
Com
Leona
Chipp
ning;
E Mc
Auc
Simp
Hogsh
Johns
Lawre
B Co
and W
Tea
---J L

Wa
Sec

1882.]

QUEENS.

65

Moses S Moore, Carey Estabrooks, William Hawkhurst, Thomas O'Donnell, Peter Lingley, Abraham L Bailey, Isaac B McGregor, James Gardiner, George Dunn, G R Vincent, John S Belyea, Samuel Martin, Henry J DuVernet, Howard Alward, George Kirkpatrick, John W Foshay, George P Hogan, H J Clarke, William Weston, T M Wetmore, Henry McCreedy, Archibald McAllister, Freeman Alward, Alward J Parkhill, Reed Slipp, W J Nickerson, and J W Roberts, Thomas Harrison, William Tilley, David Long, James H Hazelwood, Esqs.

High Sheriff.—William Howe, Esq.

Clerk of the Peace and Keeper of the Rolls.—T R Wetmore, Esq.

Judge of Probates.—T R Wetmore, Esq.

Registrar of Probates.—James R Curry, Esq.

Registrar of Deeds.—Robert T Babbit, Esq.

Receiver of Royalties for Queens and Sunbury.—John Maynard.

Commissioner under Arrest, Imprisonment and Examination of Debtors' Act.—R T Babbit.

Commissioner under Garnishee or Trustee Process.—R T Babbit.

Public Notaries.—T R Wetmore, Charles A Harding and J R Curry, Esqs.

Barristers and Attorneys.—T Robert Wetmore, Charles A Harding, James R Curry and T M Wetmore, Esqs.

Issuers of Marriage Licenses.—T R Wetmore, William H White,

Hiram Cody, B S Palmer and R P Yeomans, Esqs.

Coroners.—R T Babbit, John Murphy, S V White, Ambrose Palmer, Edward W Slipp, Robert D Akerley, Samuel R Stewart, Mayes Case, Isaac C Burpee, Malcom C McDonald, M D, Micah Y Cox, Abraham Wiggins, Thomas H Pearson, Sydney A Dibblee, James G C Hetherington, T W Perry and J G Nugent.

Commissioners for Taking Special Bail in the Supreme Court.—Chas. Keith, Robert T Babbit, David Ferguson and George H Jones, Esqs.

Commissioners for Taking Affidavits to be read in the Supreme Court.—T R Wetmore, Charles A Harding, James R Curry, Caleb E Fox, Robert T Babbit, (Gagetown), Thomas Leonard, (Petersville), John Goldfinch, Isaac C Burpee, (Chipman), Charles Keith, (Brunswick), Joseph B Perkins, (Petersville), (George N Golding, (Wickham), Samuel L Peters, (Hampstead), Charles E Langan, (Chipman), and T M Wetmore, Esqs.

Commissioners of Parish Courts.—T M Wetmore, Gagetown; Thomas Leonard, Petersville; George J Worden, Wickham; Isaac C Burpee, Chipman; Nathaniel B Cottle, Cambridge; Carey Estabrooks, Canning; ———, Brunswick; Benjamin S Palmer, Hampstead; George E McLean, Waterborough; Thomas Hetherington, Johnston.

Auctioneers.—Archibald McAllister, David Ferguson, Edward Simpson, James Gardiner, Gagetown; John Armstrong, William Hogshaw, Thomas Leonard, C N Darrah, Petersville; James Pearson, Johnston; Isaac Vanwart, Wickham; Walter S Butler, Canning; Lawrence O'Leary, Charles Keith, Brunswick; Thomas Dykeman, N B Cottle, Cambridge; I S Vanwart, Hampstead; T William Perry and William Somerville.

Teacher of Grammar School.—David Wilson. Second Department. —J Leslie Smith.

MUNICIPALITY OF QUEENS.

Warden.—I W Carpenter, Esq.

Secretary-Treasurer.—Edward Simpson, Esq.

Orders by Letter will have Careful Attention.

Sovereign Fire Insurance Company. Capital, \$500,000. A. D. G. VANWART, General Agent, St. John, N. B.

Special attention is claimed to the fact that the Sun Mutual Policies are payable in full. A. D. G. VANWART, Gen. Agt.

Auditor.—S L Peters, Esq.
 Councillors.—Johnston, T W Perry and T H Pearson. Waterborough, James F Roberts and John Granville. Cambridge, John McD. Belyea and Abiather Camp. Gagetown, Joseph Hoben and C H Ebbit. Brunswick, Freeman Alward and H J Clark. Chipman, Wm. McAllister and R D Richardson. Hampstead, Amasa Merritt and Benjamin Clark. Petersville, Peter Lingley and William Tilley. Canning, Jesse Clark and R P Yeomans. Wickham, Isaac W Carpenter and Leonard S Vanwart.

COUNTY OF RESTIGOUCHE.

Judge of the County Court.—William Wilkinson, Esq. J. S. Morse, Esq., Clerk.

Justices of the Peace.—Adam Ferguson, William Hamilton, John Ultican, John McNair, John McMillan, John McMillan, jr., John Gillies, Robert Ferguson, Charles Murray, Patrick Doyle, Donald McAlister, William Hamilton, 2nd, Patrick Doyle, jr., John Murchy, Alexander Laing, Archibald McKenzie, William Mott, David Sadlier, Joseph Windsor, Thomas Kerr, David Ritchie, jr., Peter Hamilton, jr., James Ritchie, Malcolm Patterson, John Quinn, Andrew Harvie, William Jamieson, David Duncan, jr., John Adams, jr., Paul Devereaux, Lawrence Lepoint, George White, James S. Morse, Adam Duncan, Hugh Miller, Angus McLean, jr., Alexander Stewart, Thomas Hayes, James McMillan, Angus L. Sinclair, John Dawson, Patrick Ultican, John Gerann, Alexander McKay, Archibald Whisholm, James B. McKenzie, John Mowatt, John Jardine, J. Moslit, James Duff Bain, John McNiesh Greuroud and J. Gerow, Esquires.

High Sheriff.—William H. Phillips, Esq.

Clerk of the Circuits.—James S. Morse, Esq.

Clerk of the Peace and Keeper of the Rolls.—James S. Morse, Esq.

Surrogate.—James S. Morse, Esq.

Registrar of Deeds and Wills.—John Barbarie, Esq.

Registrar of Probates.—John Barbarie, Esq.

Supervisors of Roads.—Robert Sinclair, James Jamieson and John Culligan, Esqs.

Issuer of Marriage Licenses.—J. C. Barberie, Esq.

Commissioners for taking Bail in the Supreme Court.—Charles Murray (Campbellton), William Montgomery, Esqs.

Commissioners for Parish Courts.—David Sadlier, Dalhousie; William Mott, Addington; John McMillan, Colborne; Andrew Harvie, Durham.

Revenue Officers.—Port of Dalhousie, William Montgomery, Collector of Customs; E. I. Stewart, Waiter, Searcher, and Locker. Preventive Officers, William Jamieson, Dalhousie; James McMillan, New Mills; William Doyle, Jacquet River. Campbellton, John Jardine, Deputy Treasurer; A. R. Chamberlain, Waiter, Searcher, &c.

Coroners.—James S. Morse, Allen McKendrick, William Dis-

brown
and C
Fl
and J
Te
Au
and I
Re
Presi
Alex
Ga

Sec
Tr
Co
Au
set;
Colb
Culli

Ju
J. B
Ju
A. B
John
Estab
Thor
lor,
Seely
ling,
John
Stim
Adar
Harr
Geor
Brid
Will
Chas
Dani
Den
John
Chan
Harr
son,
Alfr
Fow
McG
Jon
Arm

[1882.]

SUNBURY.

67

brow, M. D., Samuel Shaw, M. D., Victor J. A. Vernon, M. D., and George A. Balcolm.

Fishery Wardens.—William McMillan, Alexander McPherson and John Mowat (Dee Side).

Teacher of the Grammar School.—Alexander Ross.

Auctioneers.—William Mowat, J. S. Morse, Robert Moffat and David Sadlier.

Restigouche Agricultural Society.—William Montgomery, President; John Murchie and Alexander Dickie, Vice-Presidents; Alexander Stewart, Secretary-Treasurer.

Game Warden.—Dr. William Grey Disbrow.

MUNICIPALITY OF RESTIGOUCHE.

Secretary.—Henry A. Johnston, Esq.

Treasurer.—William Montgomery, Esq.

Auditor.—David Ritchie, Esq.

Councillors.—Dallousie, Alexander Stewart and Thomas Bassett; Addington, Charles W. Murray and William W. Doherty; Colborne, George H. White and Donald Kerr; Durham, John Culligan and Archibald McLean.

COUNTY OF SUNBURY.

Judge of the County Court.—James Steadman, Esq. George J. Bliss, Clerk.

Justices of the Peace.—Hon. Robert Duncan Wilmot, Thomas A. Beckwith, William Hoyt, Thomas N. Gilbert, Thomas Hartt, John Glasier, Charles Tracey, Charles J. Bailey, Stephen P. Estabrooks, Charles Brown, John Simmons, Charles Burpee, Thomas Wright, Robert Linton, Henry P. Bridges, Isaac Taylor, James Mitchell, Martin Adams, William E. Hoyt, John C. Seely, Charles H. Clowes, Jonathan Bridges, A. Addison Sterling, Archibald Harrison, Charles Duffy, Charles D. O. Curry, John Henry DeWitt, Jeremiah Tracey, James Miller, James E. Simmons, William McLean, John Stone, William E. Perley, Adam Noble, Fred W. Bailey, George N. H. Harding, William Harrison, David H. Snaith, Thomas P. Taylor, Amos Thompson, George Grass, Amasa Carr, W. A. Smith, Orran Smith, Thomas Bridges, jr., Charles Knox, Thomas McCaffery, David Morrow, William Currie, Parker Glasier, Joseph Whittaker, Douglas Chase, George F. Estabrooks, George Lindsay, Richard Hughes, Daniel T. Reese, John E. Smith, Avarid Burpee, William Alcorn, Dennis McCluskey, Daniel McKenzie, Rainsford W. Foster, John Reese, Patrick Coleman, John T. Miles, Edwin Street, Charles Baker, John Sowers, Frederick D. Smith, William Harrison, John D. Wilmot, George W. Hoben, Isaac Stephenson, James Shields, Constantine McNeill, James Kirkpatrick, Alfred Bunker, Samuel L. Sleep, Alexander L. Matthews, James Fowler, James Hamilton, James S. Raymond, James Alexander McGee, Daniel Haslem, Thomas B. Roberts, David Duplissey, Jonas Clarkson, Thomas E. Smith, Arthur Graham and Geo. Armstrong, Esqs.

Losses promptly paid in cash by Sovereign Fire Insurance Co. A. G. D. VANWART, Agent, St. John, N. B.

J. HORNCASTLE, Indianatown, sells Hardware Cheap for Cash,

All Policies in the Sun Mutual non-forfeitable. Life Policies after 3 years; Endowment and Limited Payment Policies after 2 years.

High Sheriff.—Henry B. Mitchell, Esq.
 Clerk of the Circuits.—Charles W. Beckwith, Esq.
 Clerk of the Peace.—George J. Bliss, Esq,
 Judge of Probates.—Thomas A. Beckwith, Esq,
 Registrar of Deeds and Wills and Registrar of Probates.—J. Clarkson, Esq.
 Issuer of Marriage Licenses.—Moses H. Coburn, Esq.
 Commissioners for taking Affidavits—Thomas A. Beckwith and C. H. Clowes, Esq.
 Interim Assignee under Insolvent Act of 1875.—George B. Seely, Esq.
 Commissioners of Parish Courts.—Thomas A. Beckwith, Burton; Charles Brown, Maugerville; Thomas P. Taylor, Sheffield, John D. Wilmot, Lincoln; Thomas E. Smith, Blissville; Charles Tracey, Gladstone; John Miller, sr., Northfield.
 Receiver of Royalties for Sunbury and Queens.—John Maynard, Esq.
 Coroners.—Gehardus Clowes, Moses H. Coburn, Frederick Seely, Thomas Turney, John R. Seely, Henry Rees, Albert Ferguson, John T. Bailey, H. B. Mitchell, Thomas Taylor, George Noble, David W. Hartt, Thomas H. Kelly and George A. Perley, Esqs.
 Auctioneers.—George C. Nevers, Thomas A. Beckwith, John S. Covert and William Burpee.
 Game Warden.—A. M. Matthews.

MUNICIPALITY OF SUNBURY.

Warden.—Hanford Brown, Esq.
 Secretary-Treasurer.—James Hamilton, Esq.
 Auditor.—James Shields, Esq.
 Councillors.—Burton, John F. Hoben and Isaac Stephenson; Lincoln, Parker Glasier and Adam Bunker; Blissville, A. L. Matthews and E. Smith; Gladstone, C. H. Kingston and C. Clark; Maugerville, Hanford Brown and George E. Perley; Sheffield, Thomas P. Taylor and — Baillic; Northfield, Thos. Wright and Robert Linton.

COUNTY OF VICTORIA.

Judge of the County Court.—James G. Stevens, Esq. D. B. Gallagher, Clerk.
 Justices of the Peace.—Benjamin Beveridge, Charles A. Hammond, John Costigan, James Tibbits, Henry Baird, Barnabas Armstrong, Joshua D. Giberson, Ezekiel Hutchinson, James Bishop, William Everitt, Adam J. Beveridge, William Morehouse, Duncan Reed, Samuel Bishop, Daniel Hopkins, James Bishop, Frederic W. Brown, Ward C. Burpee, Alexander Watson, John Jenkins, Lewis Pickett, William B. Beveridge, Joseph Barnes, Allen Reed Willam Watson, Oliver Curliss, George Murchinson, T. Curry, Isaac Gaunce, G. T. Baird, P. G. Fraser, J. C. Manzer, J. Z. Brown, S. S. Vandine, M. B. Cox, G.W. Day.

J. HORNCastle Buys and sells Flour for Cash Low.

Regist Daigle, Osborn Rainsford, J. H. Brewer, G. Thibodeau, J. A. Manzer, S. Caughey, S. Armstrong, A. D. Holmstead, R. W. L. Tibbitts, H. P. Patterson, William Brayall, jr., Richard E. Everitt, Leonard Kelly, Benjamin Kilburn, David Burns, Thomas Watt, J. Magison, John Mitchell, John McDougald, J. A. Grant, H. G. Fullerton, J. C. Lawson, J. A. Armstrong, Peter Watson, John Hetherington, James Downey, H. K. Hiscock, Thomas Cameron, John Bedell, A. J. Perley, Moses Craig, Wm. P. Flanders, A. R. Hallett and G. A. Bedell, Esqs.

High Sheriff.—Alfred D. Olmstead, Esq.

Clerk of the Circuits.—W. F. Kertson, Esq.

Keeper of the Rolls and Clerk of the Peace.—D. B. Gallagher, Esq.

Judge of Probates.—W. F. Kertson, Esq.

Registrar of Probates.—A. D. Olmstead, Esq.

Registrar of Deeds and Wills.—John C. McCluskey, Esq.

Commissioners for taking Special Bail.—B. Beveridge, Adam Beveridge, John Costigan and C. A. Hammond, Esqs.

Issuers of Marriage Licenses.—William Everitt, R. W. L.

Tibbitts and H. P. Peterson, Esqs.

Abolishment and Imprisonment of Debtors' Act.—F. W. Brown, Esq., Commissioner.

Commissioners for taking Affidavits in the Supreme Court.—

John Costigan, B. Beveridge and F. W. Brown, Esqs.

Commissioners of Parish Courts.—F. W. Brown, Esq., Grand Falls; Joseph Barnes, Esq., Andover; H. P. Peterson, Esq., Drummond; Moses Craig, Esq., Perth; J. A. Brewer, Gordon; John McDougall, Lor.

Board of Valuators.—John Ryan, Esq., Gordon; J. E. Porter, Esq., Andover. Charles McCluskey, Esq., Chairman.

Interim Assignee under Insolvent Act of 1875.—John C. McCluskey, Esq.

Coroners.—W. Graham and E. Hutchinson, Esq.

Notaries Public.—W. F. Kertson, D. B. Gallagher and Charles Straton, Esqs.

Seizing Officer.—Charles E. Beckwith, Esq.

Collector Customs.—F. W. Brown, Esq. Sub-Collector, Geo. A. Bedell. Preventive Officer, George Baird.

Auctioneers.—F. W. Brown, John McCluskey and Lewis Pickett, Esqs.

Trustees of the Grammar School.—George T. Baird and Geo. Grover, Esqs.

Game Warden.—Adam Beveridge, Esq.

MUNICIPALITY OF VICTORIA.

Councillors.—Andover, James E. Porter and Samuel A. Cameron; Perth, James E. Simmons and Enoch Lovely; Gordon, A. J. Beveridge and Alexander Walker; Grand Falls, Charles McCluskey and Ward C. Burpee; Drummond, George W. Day and J. C. Upham; Lorne, William Everitt and John Barker.

Farmers' Buildings, Contents, and Live Stock, insured against loss by Fire and Lightning by Sovereign Insurance Company.

Leather and Shoe Findings at J. HORNCastle's, Indian town

COUNTY OF WESTMORLAND.

Judge of the County Court.—Hon. Bliss Botsford. W. Wilberforce Wells, Esq., Clerk.

Justices of the Peace.—Amos E. Botsford, William Wilson; Daniel Hanington, Geo. Oulton, Thomas Keillor, Rufus Cole, Joseph Carman, John Carey, Alexander Munro, Alexander Wright, Peter McSweeney, Amos Ogden, Angus McQueen, Jesse L. Bent, William. Allen; Reuben Chase, Ephraim Rayworth, Silas C. Charters, Abraham Jones, Samuel S. Wilnot, Moses Jones, James Dickson, Joseph Bleakney, Thomas Brown, Isaac Steeves, Thomas Carter, Warren W. Price, Rufus Chappell, John S. Binney, John Reid, Frank Gallagher, Hypolite Galong, John S. Trites, John Harris, Oliver Jones, James Powell, Lewis Richard, Titus Hicks, John Fawcett, Jonas Taylor, Rufus Wry, Lovell Lewis, Patrick Herbert, William George, Chas. C. Hamilton, Wm. C. Robinson, Daniel E. Casey, Jeremiah Lutus, Stephen Mills, Eustache Babine, John Ford, Abel Atkinson, Sam. G. Gilbert, Wm. Duncan, Edwin G. Harsham, Hugh Davidson, Hiram Humphreys, Adam Tait, Thos. Baird, Walter Cahill, Job Allen, James Tingley, Thaddeus Legere, Rufus A. Gooden, Ferdinand A. Landry, Chas. Mulrine, Ferdinand J. Herbert, Thos. Gallang, Maximilian F. Richard, W. B. Deacon, Wm. Kinnear, Jos. L. Black, Chas. G. Palmer, John Hickman, Robert Kay, Wm. Cochran, Jos. C. Lamb, Alex. Budrot, Patrick McGowany, Chris. Richardson, Wm. J. Avard, John Murray, James Carrol, George P. LeBlanc, Jacob H. Herbert, Amasa E. Killam, William H. Hayward, John Sullivan, sen., Richard Maddison, John Bourgeois, Jonathan W. Hicks, John A. Humphrey, John L. Harris, Joseph Irvine, Reuben Ward, Job Anderson, James E. Welling, John McKenzie, James McAlister, Irvin H. Binney, Dickie Steeves, Howard D. Charters, William A. Wheaton, Abraham Alvard, David Horseman, John P. Jones, Hugh Davidson, George E. R. Dickson, Thomas A. Tingley, Stephen Siddall, Thomas Pickard, Nathan Lowerison, Josiah W. Anderson, Josiah Wood, Charles Barnes, Stephen J. Clark, Miles Steeves, George Bishop, James I. Evans, Edward J. Smith, Duncan S. Harper, Ovid Chapman, George Mills, Neil McDougall, William Carpenter, John Peacock, William C. Murray, John Riley, James Fillmore, Martin Lowerison, Alpheus Palmer, John Tingley, jun., Alexander Smith, Harmon Humphrey, Alex. O'Brien, Clark P. Smith, Earley, Kay, Amos Keith, James Bentley, Robert G. Thompson, Miles Steeves, James Webster, Harvey Phinney, Patrick McGinley, Lewis Burns, John H. Bateman, Jude Cormier, Adolphus Holstead, E. Hasty, James Keith, W. G. Bates, T. C. Weldon, A. Killam, J. C. Alward, E. V. Tait, Gordon Dickie, C. B. Godfrey, M. Black, M. Poirer, F. Robidoux, G. Pelletier, J. R. Lutz, J. Siker, E. Cogswell, L. Corneau (Painsec), E. Babin (Painsec), C. Trites, A. Simpson, J. Scott, D. Crossman, R. Trenholm, W. M. Morris, W. A. Wells, G. Oulton, H. Seamen, D. Wheten, C. Atkinson, J. Sweeney, T. Hennessey, J. McVey, D. P. Landry, S. Robicheau, E. Steves, A. Gooden, A. Carter, I. Burk, J. B. Gaudet, D. Chapman, J. Lounsbury, H. Dobson, N. Wilbur, J. Renton, J. Trenholm, J. B. Boudreau, D. A. Bourgeois, S. Somers, Geo. Chapman, Robt. A. Chapman, Thomas A. McLean and W. C. Silliker, Esqs.

Clerk of the Circuits.—W. Wilberforce Wells, Esq.

High Sheriff.—Robert A. Chapman, Esq.

Clerk of the Peace and Keeper of the Rolls.—Charles E. Knapp, Esq.

Judge of Probates.—A. E. Oulton, Esq.

Registrar of Probates.—Charles E. Knapp, Esq.

Registrar of Deeds and Wills.—Wm. Blackhouse, Esq.

Coroners.—Jacob Wortman, W. J. M. Hanington, J. W. Chapman, Robt. Bell, Chipman W. Smith, John Blacklock, Colin VanBuskirk, Ralph Siddall, Thomas A. LeBlanc, Charles Somers, Clement Burk, Nelson O. Trites, Wm. W. Irvin, George Dixon, Edward C. Gooden, William Dobson, John Irvine, J. C. Price, Elias W. Elliott Wm. Bissett and F. Gaudet, M.D., Esquires.

Commissioners for taking Affidavits in the Supreme Court.—William Wilson, Esq., M. D., Dorchester, Edward Cogswell and Robert Hallett, Esqs, Sackville; D. Hanington and William B. Deacon, Shediac; S. S. Wilnot and John Boyd, Salisbury—John Carey, Baie Verte—Howard D. Charters, Point DeBute—Martin Trueman, and all the Attorneys-at-Law in the County.

Commissioners for Taking Special Bail in the Supreme Court.—William

Wilson, M. D., Dorchester; Howard D. Charters, Moncton; S. S. Wilmot, Salisbury; Wm. B. Deacon, Shediac; and the Judge of the County Court in the Province.

Notaries Public.—Sir A. J. Smith, D. L. Hanington, Charles E. Knapp, J. B. Peck, A. J. Hickman, Dorchester, A. D. Richard, Sackville; D. Hanington, W. J. Gilbert, Wm. H. Deacon and N. A. Landry, Shediac; Bliss Botsford, Charles Holstead, Harvey Atkinson and R. B. Smith, Moncton; Chris. Milner and H. A. Powell, Sackville; B. S. Reed, Dorchester.

Commissioners of Parish Civil Courts.—J. Wortman and Lovell Lewis, Moncton; George Chapman, Salisbury; Wm. B. Deacon and F. G. Harshman, Shediac; S. G. Gilbert and M. F. Richards, Dorchester; Wm. Duncan and Patrick Hebert, Botsford; Saml. Sharp and Chappelle Silliker, Westmorland; William T. George and Walter Cahill, Sackville; Thomas Herritt, Petitcodiac.

Commissioner of Sewers for Frosty Hollow Marsh, Sackville.—James Lowerison.

Commissioners of Sewers for Fox Creek Marsh, Moncton.—David Burke and Florian White.

Commissioners of Sewers, Great Canal, Parishes of Westmorland and Sackville.—Silas D. Copp and Timothy Richardson.

Commissioners of Sewers, Barochols Marsh, Shediac.—Dominic Budrot and Mark Budrot.

Commissioner of Sewers for Missiguash Marsh.—Hiram Trenholm.

Commissioners of Sewers, Mill Creeek Marsh, Sackville.—Rufus Bulmer.

Commissioners of Sewers, Etter, Aboidean Marsh, Sackville and Westmorland.—Bradley Etter, Isaac Lowerison, and Nelson Bulmer.

Auctioneers.—Wm. Lawrence, Silas Crane Charters, and J. Weldon Chapman (Dorchester), W. J. M. Hanington, and William B. Deacon (Shediac), Robt. Hallett and Jesse L. Bent (Sackville), Jacob Wortman (Moncton), Robert Moffatt (Salisbury).

Issuers of Marriage Licenses.—S. W. Tingley (Dorchester), and R. A. Borden (Moncton). R. B. C. Weldon.

Grammar School Teacher.—A. Denton.

Interim Assignee under Insolvent Act, 1875.—C. A. Steeves.

Game Warden.—Richard C. Boxall

Board of Health, Moncton.—R. Gordon Baxter, M.D., D. A. Duffy, E. McSweeney, Joseph Crandall and William Gwynn.

Peters Combination Lock Company, Moncton.—Lewis Carvell, Jas. McAllister, W. F. Dening, A. E. Peters, P. S. Archibald, J. J. Wallace and H. T. Stevens, Directors.

MUNICIPALITY OF WESTMORLAND.

Warden.—C. A. Black, Esq.

Councillors.—Botsford, Wm. Avar and Patrick Riley; Dorchester, A. D. Richard and William Dobson; Moncton, Stephen Mills and Richard Lutes; Sackville, George Campbell and Amos Ogden; Salisbury, Hiram Humphrey and Robert Kay; Shediac, C. H. Gallant and E. J. Smith; Westmorland, C. A. Black and Albert Trueman.

COUNTY OF YORK.

Judge of the County Court.—Jas. Steadman, Esq. Chas. H. B. Fisher Clerk.

Justices of the Peace.—William H. Odell, Isaac Kilburn, Ira Ingraham, Spafford J. Barker, Beverley A. Robinson, Benjamin Goodspeed, James Fairlie, Israel Smith, Enoch Dow, Edward Pidgeon, J. McDonald, Andrew Calder, Samuel Fox, Jas. S. Beek, Thos. L. Simmons, Thos. C. Atherton, Calvin L. Goodspeed, John Hea, jun., Moses Hillman, Hezekiah Cronkhite, Thomas Temple, Thomas Herbert, Lewis H. Huestis, John S. Barker, Samuel A. Akerley, Wm. C. Brown, Geo. W. Knox, Alexander

Tobacco, Wholesale and Retail, at J. HORNCastle's, Indiantown.

No Minimum Tonnage nor Reserve Schemes by the Sun Mutual Life Insurance Co., A. D. G. VANWART, Gen. Agt., St. John, N. B.

[1882.
ce Wells.
ntel Han-
an, John
y, Amos
n Chase,
Wilmot.
n, Fe
n S.
tes,
ks, J.
William
Jeremial
son, Sam.
am Hum-
Tingley,
Mulrine,
Deacon,
bert Kay,
y, Chris.
ge P. Le-
rd, John
V. Hicks,
ard, Job
Irvin H.
on, Abra-
George E.
l, Nathan
Stephen J.
J. Smith,
William
Fillmore.
er Smith,
ay, Amos
mes Web-
Bateman.
G. Bates,
B. God-
J. Siker,
A. Simp-
Vells, G.
essey, J.
arter, I.
Wilbur, J.
ers, Geo.
er, Esqs.
Esq.
n. Robt.
Siddall,
es, Wm.
n Irvine,
res.
William
Hallett.
c; S. S.
ward D.
at-Law
William

The non-participating rates of the Sun Mutual average lower than those of other Companies. A. D. G. VANWAERT, Agent.

Moody, George Nevers, Wm. Gibson, Henry Rogers, Thos. Davis, Wm. Whitehead, Constantine Connelly, Archibald McLean, Wm. Jamieson, Geo. Lester, John A. Beckwith, Saml. Dayton, I. Atherton, W. C. Joslin, John L. Grant, Thos. F. Saunders, Benj. H. Clayton, Bernard Elliott, George H. Maxin, James Sutherland, Geo. A. Perley, William Wilson, John Anderson, George Risteen, George Estey, William H. Murray, Joseph Reed, Solomon Vail, William Calder, Nicholas T. Wheeler, Wm. Roach, Robert Robinson, Thomas Miles, James E. Smith, Zebulun Currie, Andrew Ross, Richard Bellamy, Asa Dow, Hiram Dow, Alex. Thompson, Alexander Gibson, Lewis Fisher, Jesse Paront, David Pugh, Jesse Christy, William Clarkson, Asa D. Brooks, Edward H. Hartley, William Dunham, James D. McKay, John L. Fletcher, John Griffith, James Johnston, William S. Esty, George Hatt, Charles L. Hartt, Stephen Boone, Wm. Grieve, George Ingraham, Addington E. Cliff, Samuel Colter, James Henry, William Boyd, Asa Mitchell, James Parent, Michael Doherty, Leverit Estabrooks, Charles McCormack, Leonard Yerxa, Geo. Foster, David Douglas, Henry Boone, Chas. McGibbon, Hiram H. Veysey, Wm. Foster, Adam Jackson, John Rutherford, Geo. Coulter, David R. Thomas, Jeremiah Meaher, John W. Barker, Henry McFarlane, Alexander Bennett, George Clements, Benjamin Yerxa, William C. Joslin, John L. Gnat, Hugh McKay, S. F. Grosvenor, John Taylor, Joel Millar, Alexander McLean, Peter D. Keyes, Samuel Yerxa, William H. Biden, Richard Long, Benjamin Atherton, Calvin Estabrooks, Thos. F. Barker, John Davidson, James M. Brown, John B. Grant, James Yerxa, Norman Hallett, William McKay, C. H. S. Cronkite, Jeremiah Howland, Alfred Bartlett, A. S. Hoyt, William J. Wiggins, David Lindsay, Thomas McVey, Jas. K. Pinder, Robert Slood, James W. Ebbett, Benjamin R. Burt, John Richards, John McBean, sen., David Richards, Wm. Tomlinson, Saml. K. Nason, Edward Speer, Alex. Foster, George Hagerman, Thos. Gillmor, Frank Watson, Wm. E. Johnstone, Odber Dunphy, Alex. Munro, Thomas Morris, John Lyons, Thos. Coburn, Luther Goodspeed, Whitman Estey, Wm. Fisher, Chas. S. Ingraham, John Oliver, Benjamin N. Goodspeed, George S. Terrill, James W. Jewett, George Byrams, Michael Yerxa, sen., George H. Vanwart, William T. Howe, E. D. Estabrooks, Luke Lawson, John Shields, William Inch, J. R. Garden, John Swan, A. Charters, William Hay, S. Wilkinson, Richard Jones, George L. Hoyt, James Bird, Zopher B. Dunphy, John C. Murray, John Hinchey, Alanson Mc Nally, W. Harvey Lawrence, Abraham McKeen, Edward E. Merrithew, Abraham Brewer, sr., Frederick W. Clements, Daniel H. Hartley, Adonijah Morehouse, Thomas Trail, Charles Henstis and Judson Gunter, A. J. Bunn, P. McPeake, C. J. Tozer, Daniel A. Estey, Jas. T. Maston, Robert Hains, jr, Louis Mazerall, Herbert Estey, A. B. Avery, George Howland, John Pagan, Archibald Charters, Robert Macklin, G. Ward Merrithew, William Murphy, Joseph Noble, Jesse Barker, Henry A. Donelson, Joseph T. Masten, James Camber, James Wisley, Andrew Anderson, A. D. Whitehead, Richard Jones, William McBean, Joseph Goodwin, Joseph Hawks, Alexander Lawson, Henry G. C. Wetmore, Charles S. Estey, John Feeny, jr, George W. Currie, Edwin T. Miller, Theophilus Edwards, E. Cronkhite, M. S. Ryan, John Cornhill, John H. Murch and Charles W. Estey, Esqs.

High Sheriff.—Thomas Temple, Esquire. *Deputy Sheriff.*—William W. Long.

Keeper of the Rolls and Clerk of the Peace.—W. VanWart, Esq.

Surrogate.—George F. H. Minchin, Esquire.

Registrar of Probates.—Francis A. H. Stratton, Esquire.

Sugar and Molasses, Cheap, at J. HORNCastle's.

1882

Re

Moo

Co

Maep

Wm.

Geor

Mott

Davi

Esqui

Jaa

Col

Con

lagher

Con

The se

Com

L. Ma

Com

W.

Ben

Court.

ALDER

"

"

"

"

"

"

"

John

Willi

Davi

Elija

John

Miscell

Mart

ASSE

Cliff.

REVI

Farrell

Tus

dolph,

City Co

S. D. M

Gro

1882.]

YORK.

73

Registrar of Deeds and Wills.—Abraham D. Yerxa, Esquire. Robt. Moore, Esquire, Deputy.

Coroners.—Judah Hammond, John Marshall, Thomas Brown, S. D. Macpherson, Theodore C. Brown, David Little, Hiram Dow, Geo. Nevers, Wm. Jamieson, Hezekiah Cronkite, Charles McGibbon, Alexander Hay, George N. Howland, Charles F. Hoben, William McKenna, J. C. Mott, M. D., A. Bennett, C. E. Dow, M. D., George H. Vanwart, David Moore, Geo. A. Perley. B. Coburn and Francis Kilburn, Esquires.

Judge of Probates.—G. F. H. Minchin, Esquire.

Collector of Royalties.—James Henry, Esquire.

Commissioner for taking Bail in the Supreme Court.—Daniel Gallagher, Esquire.

Commissioners for taking Affidavits in the Supreme Court.—The several Attorneys practising in the County.

Commissioner under Garnishee Act, 38 Viet., cap. 4 and 5.—John L. Marsh, Esquire.

Commissioner of the Alms and Work House.—Daniel Brown, W. W. King, Jailor.

Benjamin R. Burt, Esq., Commissioner Parish of Douglas Civil Court.

CORPORATION OF FREDERICTON.

G. FRED FISHER, Esquire, Mayor.

Charles W. Beckwith, Esquire, City Clerk.

John Edwards, Esquire, City Treasurer.

James F. McMurray, Esquire, City Auditor.

ALDERMEN,	{ G. F. Atherton, Esquire,	{ Wellington Ward.
	{ John McPherson, Esquire.	
"	{ William Wilson, Esquire,	{ St. Ann's Ward.
	{ George H. Simmons, Esquire.	
"	{ Patrick Farrel, Esquire,	{ Carleton Ward.
	{ Moses H. Hall, Esquire.	
"	{ John Moore, Esquire,	{ Queens Ward.
	{ Alexander Burchill, Esquire.	
"	{ William Wheeler, Esquire,	{ Kings Ward.
	{ Captain Leigh, Esquire.	

John Woodward, City Marshall.

William Grieves, Road Master.

David Currier, Wharfinger.

Elijah Clark, Esquire, Commissioner of the Alms House.

John Woodward, Server of City Tax Notices, and Collector of Miscellaneous Licenses.

Martin Nowlin, Keeper City Hall.

ASSESSORS.—H. S. Estey, Chairman; James Farrell and George A. Cliff.

REVISORS.—Aldermen Moore, Leigh, McPherson, Simmons and Farrell.

TRUSTEES OF SCHOOLS.—Appointed by Government: A. F. Randolph, Chairman; J. L. Inches and Dr. Coulthard. Appointed by City Council: Wesley Vanwart, A. A. Sterling, Patrick Dever and S. D. McPherson.

Farmers' Buildings, Contents, and Live Stock, insured against loss by Fire and Lightning by Sovereign Insurance Company.

POLICE DEPARTMENT.—John L. Marsh, Esquire, Police Magistrate; John Richards and John McDonald, Esquires, Sitting Magistrates; *Policemen*—John Woodward, Sergeant; Richardson Boone and Jas. Christie.

FIRE DEPARTMENT.—Andrew Lipsett, Chief Engineer; John Maxwell, Assistant Engineer. *Alexandria Steam Fire Engine Company, No. 1.* J. B. Hawthorne, Captain; James White, Engineer. *Frederickton Steam Fire Engine Company, No. 2.* John E. Perks, Captain. Gordon Kelly, Engineer. *No. 3.* Hand Engine, James Rodgers, Captain. *No. 4.* Hand Engine, Henry Pollock, Captain.

FIRE PROTECTION COMPANY.—James Fowler, Captain. Hook and Ladder Company.—A. G. Edgecombe, Captain.

DRIVERS.—John E. Boone, John Woodward. Richardson Boone, James Christie.

AUCTIONEERS.—Jas. L. Beverley, Joseph Myshrrall, Geo. A. Perley, W. H. Friel, Geo. B. Peters, G. H. Vanwart, B. R. Burt, J. Littlefield, Alexander Hay, Samuel Blair, George L. Hoyt, William G. Hatch, Edward Lowe, E. Estabrooks, Thomas McVey, Wm. Whitehead and Hezekiah Cronkhite.

SURVEYORS OF LUMBER.—Wilmot Guion, Thomas Paisley, W. R. Turner, Alfred Turner, Peter Haining, N. T. Wheeler, David Currier, Geo. Parker, F. H. Berry, L. A. Estey, R. McNally, R. Boone, A. W. Fleming and John Stirling.

Cyrus W. Burt, Inspector of Shingles.

SURVEYORS OF WOOD AND COAL.—Wilmot Guion, Thomas Paisley, Thomas Howell, D. Currier, W. R. Turner, Jesse Waters, Peter Haining, Chas. L. Richards and Jas. T. Wheeler.

SURVEYOR OF ICE.—D. Currier.

FENCE VIEWERS.—H. Doherty, W. McKay, P. Fitzpatrick, D. Kenny and M. Lawlor.

CITY ENGINEER.—A. G. Beckwith, C. E., Esquire.

FREDERICTON SKATING CLUB.—Thos. Temple, President, Hon. John A. Beckwith, John Pickard, M. P., and A. F. Randolph, Esq., Directors. John L. March, Esq., Solicitor. John Richards, Esq., Secretary-Treasurer.

FREDERICTON SOCIETY OF ST. ANDREW.—W. Brydon Jack, D. C. I., President; Hon. J. J. Fraser, 1st Vice-President; James R. Howie, 2d Vice-President; H. Mathewson, Secretary-Treas. ; Rev. John M. Brooke, D. D., Chaplain; Robert Thorburn, Marshal; D. Hossack, Piper.

Y. M. C. ASSOCIATION.—George F. Atherton, President; J. W. Spalden, Geo. F. Atherton and Samuel Rosborough, Vice-Presidents; John J. Weddell, Rec. Secretary; Dr. H. Coburn, Cor. Secretary; A. Lottimer, Treasurer.

Committee of Management.—A. W. Fleming, C. H. B. Fisher, J. Bebbington, Dr. Atherton, Dr. Coulthard, G. W. Schleyer, J. A. Curry, H. LeB. Smith, M. S. Hall, M. Lemont, Prof. Rivet and G. W. Fenwick.

MUNICIPALITY OF YORK.

Warden.—John Rutherford.

Secretary-Treasurer.—H. B. Rainsford.

Auditor.—J. A. Vanwart.

Councillors.—Bright, J. H. Jewett and Thos. Coburn; Canterbury, Alonzo Duo and Geo. Jamieson; Douglas, Thos. Coates and W. E.

Johnst
John C
and J
Nason
Willia
H. Mu
White
John C

Her
Britain
Empre
Succeed

King V
1840, t
Emman
Gotha,
Her

Royal,
His In
His P

ony, C
9th, 18
line M
daught

Her
Married
William
His P

of Kent
Navy.
androw
Her

1816.
August
Her P
1848.

Govern
His I
naught.

tember,
His I
7th, 18
Her P

April, 1
CAL

First
Hon. W
dent of
ford.
retary o
for the

Johnston; Dumfries, M. Doherty and H. A. Davidson; Kingsclear, John C. Murray and B. A. Everett; Manners Sutton, D. Glendenning and John Rutherford; New Maryland, David Lipsett and S. K. Nason; North Lake, John S. Vesey and Alexander Foster; Prince William, Geo. L. Hoyt and Chas. McCormick; Queensbury, John H. Murch and Geo. M. Sleep; St. Mary's, Benj. Close and Wm. H. White; Southampton, Jas. K. Pindar and Jas. F. Marsten; Stanley, John Calhoun and W. Currie.

THE QUEEN AND ROYAL FAMILY.

Her Majesty Alexandrina Victoria, of the United Kingdom of Great Britain and Ireland, Queen of the Colonies and Dependencies thereof, Empress of India, Defender of the Faith. Born 24th May, 1819. Succeeded to the Throne 20th June, 1837, on the death of her uncle, King William IV. Crowned 28th June, 1838. Married 10th February, 1840, to his late Royal Highness, Francis Albert Augustus Charles Emmanuel, Prince Consort, Duke of Saxony, Prince of Coburg and Gotha, who was born 26th August, 1819, died December 14th, 1861.

Her Royal Highness Victoria Adelaide Mary Louise, Princess Royal, born 21st November, 1840. Married 25th January, 1858, to His Imperial Highness the Crown Prince of Germany.

His Royal Highness Albert Edward, Prince of Wales, Duke of Saxony, Cornwall and Rothesay, Earl of Dublin, &c. Born November 9th, 1841. Married 10th March, 1863, to the Princess Alexandra Caroline May Charlotte Louisa Julia, born 1st December, 1844, eldest daughter of the King of Denmark.

Her Royal Highness Alice Maud Mary, born April 25th, 1843. Married 1st July, 1862, to His Royal Highness Prince Louis Frederick William, of Hesse Darmstadt. Died November 26th, 1875.

His Royal Highness Alfred Ernest Albert, Duke of Edinburgh, Earl of Kent and Earl of Ulster. Born 6th August, 1844. Admiral Royal Navy. Married 23rd January, 1874, the Grand Duchess Marie Alexandrowna, daughter of the Emperor of Russia.

Her Royal Highness Helena Augusta Victoria. Born 25th May, 1846. Married July 5th, 1866, to Prince Frederick Christian Charles Augustus of Schleswig-Holstein-Sonderburgh-Augustenburg.

Her Royal Highness Louise Caroline Alberta. Born March 19th, 1848. Married March 21st, 1871, to John, Marquis of Lorne, Knight, Governor-General of the Dominion of Canada.

His Royal Highness Arthur William Patrick Albert, Duke of Connaught. Born May 1st, 1850. Lt.-Colonel Rifle Brigade, 27th September, 1876.

His Royal Highness Leopold George Duncan Albert. Born April 7th, 1853.

Her Royal Highness Beatrice Mary Victoria Theodore. Born 14th April, 1857.

CABINET MINISTERS OF GREAT BRITAIN.

First Lord of the Treasury and Chancellor of the Exchequer—Rt. Hon. W. E. Gladstone. Lord Chancellor—Lord Selborne. Lord President of the Council—Earl Spencer. Lord Privy Seal—Lord Carlingford. Secretary of State for Foreign Affairs—Earl Granville. Secretary of State for India—Marquis of Hartington. Secretary of State for the Home Department—Sir W. Harcourt. Secretary of State for

Lime, Plaster, Cement, Hair and Brick, at J. HORNCastle's.

the Colonies—Earl of Kimberley. Secretary of State for War—Rt. Hon. Hugh C. E. Childers. First Lord of the Admiralty—Earl of Northbrook. Chief Secretary for Ireland—Rt. Hon. W. E. Forster. Chancellor of the Duchy of Lancaster—Rt. Hon. John Bright. President of the Local Government Board—Rt. Hon. J. G. Dobson. President of the Board of Trade—Rt. Hon. Joseph Chamberlain.

DOMINION OF CANADA.

HIS EXCELLENCY, Sir John George Edward Henry Douglas Sutherland Campbell (commonly called the Marquis of Lorne,) Knight of the Most Ancient and Most Noble Order of the Thistle; Knight Grand Cross of the Most Distinguished Order of St. Michael and St. George, Governor-General of Canada, and Vice-Admiral of the same.

QUEEN'S PRIVY COUNCIL FOR CANADA.

Right Hon. Sir John A. McDonald (Premier), and Minister of the Interior. Hon. Sir S. L. Tilley, Minister of Finance. Hon. Sir Chas. Tupper, Minister of Railways and Canals. Hon. H. L. Langevin, Minister of Public Works. Hon. Alexander Campbell, Postmaster-General. Hon. A. P. Caron, Minister of Militia. Hon. John O'Connor, Secretary of State. Hon. J. H. Pope, Minister of Agriculture. Hon. Mackenzie Bowell, Minister of Customs. Hon. J. H. Pope, Minister of Marine and Fisheries. Hon. J. C. Aitkins, Minister of Inland Revenue. Hon. James McDonald, Minister of Justice. Hon. A. Mousseau, President of the Council. D. L. McPherson, Esq., Speaker of the Senate (without portfolio).

MEMBERS OF THE SENATE FOR THE PROVINCE OF NEW BRUNSWICK.—Hon. Amos Edwin Botsford, Westmorland; Hon. William Hunter Odell, Fredericton; Hon. David Wark, Richibucto; Hon. John Ferguson, Bathurst; Hon. John Boyd, St. John; Hon. Abner Reid McClellan, Hopewell; Hon. John Glasier, Sunbury; Hon. James Dever, St. John; Hon. William Muirhead, Chatham, Hon. J. D. Lewin, St. John.

MEMBERS OF THE HOUSE OF COMMONS FOR THE PROVINCE OF NEW BRUNSWICK.—Albert, A. Rogers; Carleton, David Irvine; Charlotte, A. H. Gillmore; Gloucester, Hon. T. W. Anglin; Kent, G. A. Girouard; Kings, J. Domville; Northumberland, J. B. Snowball; Queens, G. G. King; Restigouche, G. Haddow; St. John (city), Hon. Sir S. L. Tilley; St. John (city and county), Hon. Isaac Burpee and C. W. Weldon; St. John, Charles Burpee; Victoria, John Costigan; Westmorland, Hon. Sir A. J. Smith; York, J. Pickard.

- HIS HONOR Hon J. B. ROBINSON, Lieutenant-Governor of the Province of Ontario.
- HIS HONOR Hon. THEODORE ROBITAILLE, Lieutenant-Governor of the Province of Quebec.
- HIS HONOR Hon. ADAMS G. ARCHIBALD, C. M. G., Lieutenant-Governor of the Province of Nova Scotia.
- HIS HONOR Hon. ROBERT DUNCAN WILMOT, Lieutenant-Governor of the Province of New Brunswick.
- HIS HONOR Hon. N. H. HAVILAND, Lieutenant-Governor of Prince Edward Island.

No Minimum Tontine nor Reserved Schemes by the Sun Mutual Life Insurance Co. A. D. G. VANWART, Gen. Agt., St. John, N. B.

Tinware, Tin, Zinc, and Sheet Iron, at J. HORNCastle's,

His H

His H

His H

His H

He

Hon

Fraser

Hon. J

H. Cr

Hanin

Hon

Hon. J

C. Mc

Willia

Robert

Off

ant Cl

Wetm

the Bl

Coun

Hillsb

Coun

Leight

Coun

F. Hil

St. Ge

Coun

McMa

Coun

Richib

Coun

E. Mo

Coun

Coun

Ernest

Thoma

- His Honor Hon. JOSEPH E. CAUCHON, Lieutenant-Governor of Manitoba.
 His Honor Hon. ALBERT NORTON RICHARDS, Lieutenant-Governor of British Columbia.
 His Honor Hon. DAVID LAIRD, P. C., Lieutenant-Governor of the North-West Territories.

PROVINCE OF NEW BRUNSWICK.

His Honor the Hon. ROBERT DUNCAN WILMOT, Lieutenant-Governor of the Province of New Brunswick.

Henry Wilmot, Esq., Private Secretary to the Lieut.-Governor.

Captain Alfred F. Street, Aide-de-Camp.

EXECUTIVE COUNCIL.

Hon. Robert Young, President.

Hon. William Wedderburn, Provincial Secretary; Hon. John James Fraser, Attorney-General; Hon. Michael Adams, Surveyor-General; Hon. Pierre Landry, Chief Commissioner Board of Works; Hon. J. H. Crawford, Solicitor-General; Hon. W. E. Perley, Hon. D. L. Hanington and Hon. Robert Marshall, without office.

LEGISLATIVE COUNCIL.

Hon. A. McL. Seely, President.

Hon. William Hamilton, Hon. D. Hanington, Hon. Robert Young, Hon. John Lewis, Hon. Thomas R. Jones, Hon. B. Beveridge, Hon. C. McInerney, Hon. William Lindsay, Hon. Archibald Harrison, Hon. William M. Kelly, Hon. John Flewelling, Hon. James Ryan, Hon. Robert Robinson.

OFFICERS.—George Botsford, Esq., Clerk; J. H. Phair, Esq., Assistant Clerk; R. W. L. Tibbitts, Esq., Engrossing Clerk; Henry G. C. Wetmore, Esq., Legislative Librarian; B. R. Jouett, Esq., Usher of the Black Rod; Rev. F. Alexander, Chaplain.

HOUSE OF ASSEMBLY.

County of Albert.—Dr. W. J. Lewis, Harvey; Gaius S. Turner, Hillsborough.

County of Carleton.—George W. White, Centreville; John S. Leighton, Woodstock.

County of Charlotte.—Hon. B. R. Stevenson, St. Andrews; George F. Hill, St. Stephen; Thomas Cottrell, Oak Bay; James E. Lynott, St. George.

County of Gloucester.—Patrick G. Ryan, Caraquet; Francis J. McManus, Bathurst Village.

County of Kent.—Urbain Johnston, St. Louis; Charles J. Sayre, Richibucto.

County of Kings.—Hon. J. Herbert Crawford, St. John; Finnemore E. Morton, Sussex; Dr. E. A. Vail, Sussex.

County of Madawaska.—Levite Theriault, Riviere du Loup, En. Bas.

County of Northumberland.—Hon. Michael Adams, Fredericton; Ernest Hutchinson, Douglas Town; Allan A. Davidson, Newcastle; Thomas F. Gillespie, Chatham.

Losses promptly paid in cash by Sovereign Fire Insurance Co. A. G. D. VANWART, Agent, St. John, N. B.

County of Queens.—Walter S. Butler, Sypher's Cove, Grand Lake, via Sheffield; Francis Woods, Welsford.

County of Restigouche.—J. Cunard Barbaie, Dalhousie; Thomas F. Kenny, Dalhousie.

City of St. John.—Hon. William Wedderburn, Fredericton; Robert Marshall, St. John.

County of St. John.—David McLellan, Portland, St. John; William Elder, St. John; R. J. Ritchie, St. John; Edward Willis, St. John.

County of Sunbury.—Hon. William E. Perley, Blissville; James S. White, Ormocto.

County of Victoria.—William Beveridge, Tobique.

County of Westmorland.—Amasa E. Killam, Moncton; Hon. Pierre A. Landry, Fredericton; Hon. Daniel L. Hanington, Dorchester; Joseph L. Black, Sackville.

County of York.—Andrew G. Blair, Fredericton; Fred. P. Thompson, Fredericton; Hon. John James Fraser, Fredericton; George J. Colter, Mouth Keswick.

OFFICERS OF HOUSE OF ASSEMBLY.

George J. Bliss, Esq., Clerk; John Richards, Esq., Assistant Clerk; Harry Beckwith, Esq., Sergeant-at-Arms; Rev. Joseph McLeod, Chaplain; C. W. Beckwith and John Black, Esqs., Engrossing Clerks.

OFFICERS OF THE CROWN.

Hon. William Wedderburn, Receiver-General and Provincial Secretary; Hon. John James Fraser, Attorney-General; William Jack, Esq., Advocate-General; William Henry Tuck, D.C.L., Clerk of the Crown; James S. Beek, Esq., Auditor-General; J. W. Smith, Esq., Deputy Provincial Secretary and Deputy Receiver-General; Andrew Inches, Esq., Deputy Surveyor-General.

Queen's Counsel.—Hon. John H. Gray, Hon. A. J. Smith, Hon. Charles N. Skinner, David S. Kerr, George D. Street, James J. Kaye, Lewis P. Fisher, G. S. Grimmer, William Wilkinson, B. Lester Peters, John James Fraser, William Jack, Wm. H. Tuck, Charles W. Weldon, William Wedderburn and F. E. Barker, Esquires.

BOARD OF WORKS.

Hon. P. A. Landry, Chief Commissioner; T. B. Winslow, Esq., Secretary.

COURTS.

SUPREME COURT OF JUDICATURE.

Chief Justice.—Hon. John C. Allen, 13th October, 1875.

Justices.—Hon. John W. Weldon, 30th November, 1865; Hon. A. Rainsford Wetmore, 25th May, 1870; Hon. Charles Duff, 14th October, 1875; Hon. Acalus L. Palmer, Judge in Equity, May 30th, 1879; Hon. G. E. King, December, 1880.

William H. Tuck, Esquire, Clerk of the Crown; William Carman, Esquire, Clerk of the Pleas and Clerk in Equity; T. Carleton Allen, Deputy Clerk in Equity.

Special attention is claimed to the fact that the Sun Mutual Policies are payable in full. A. D. G. VANWART, Agent, St. John, N. B.

Locks, Knobs, and Hinges at J. HORNCastle's.

John
Esq.,
Restig
Grim
more,
Brisay
F. Ke
court
The
every
Court
appoi
Hon
Hon
Deput
eral;
B. L.
C. Hu
Wm
and c
Un
John
ford
McA
Ro
Coun
Al
Nort
Jo
W
J.
Ge
H
F.
W
D
R
R
Jo
J
A
par

CLERKS OF THE CIRCUITS.

John Willett, Esq., City and County of St. John, _____
 _____ W. Wilberforce Wells, Esq., Westmorland; S. G. Morse, Esq., Albert; Robert Hutchinson, Esq., Kent; James S. Morse, Esq., Restigouche; Samuel Thompson, Esq., Northumberland; George S. Grimmer, Esq., Charlotte; John H. Cothar, Esq., Kings; T. R. Wetmore, Esq., Queens; A. B. Connell, Esq., Carleton; Theophilus DesBrisay, Esq., Gloucester; Charles W. Beckwith, Esq., Sunbury; W. F. Kertson, Esq., Victoria; Barry R. Plant, Esq., Madawaska.

COURTS FOR THE PROBATE OF WILLS, AND GRANTING ADMINISTRATIONS.

The Probate Court for the City and County of St. John, is held every Friday at three o'clock at the Registry Office; and the like court in the other Counties of the Province, is held at the times specially appointed by the respective Judges.

COURT OF DIVORCE AND MATRIMONIAL CAUSES.

Honorable A. R. Wetmore, Judge; F. A. H. Straton, Esq., Registrar.

COURT OF VICE ADMIRALTY.

Hon. Chas. Watters, Judge and Commissary; B. Lester Peters, Esquire, Deputy Judge and Commissary; William Jack, Esquire, Advocate General; A. A. Stockton, Esq., Registrar and Scribe; G. Sidney Smith, B. I. Peters, Q.C., and Alfred E. Oulton, Esquires, *Surrogates*. Thos. C. Humbert, Marshal.

Consuls and Consular Agents.

Wm. Pitt Fessenden, United States Consul at the Port of St. John and dependencies. H. W. Chisholm, Esq., Vice-Consul.

United States Consular Agents.—Benjamin Randall, St. George; John H. Haydon, St. Stephen; George Stickney, St. Andrews; Spafford Barker, Fredericton; R. R. Call, Newcastle, Mir.; G. F. Hoben, McAdam Junction; Wm. F. Alexander, Grand Manan.

Robert Thomson, jr., Consul for North German Empire, for the Counties of St. John, Charlotte, Westmorland and Albert.

Alexander Morrison, Consul German Empire for Restigouche, Kent, Northumberland and Gloucester.

John H. Thomson, Royal Vice-Consul for Hungary and Austria.

Wm. Thomson, Vice-Consul at St. John for Sweden and Norway.

J. H. Scammell, Vice-Consul, Chili and Peru.

George Carvill, Esq., Consul for France, St. John.

Henry Jack, Esq., Vice-Consular Agent for Spain at St. John, N. B.

F. O. Allison, Esq., Portuguese Consul, St. John, N. B.

W. B. Morris, Esq., Consular Agent for Spain at St. Andrews.

Daniel Brown, Esq., do. do. at St. Stephen.

Rich. Hutchison, Vice-Consul at Miramichi for Sweden and Norway.

Robt. Hutchison, do. Restigouche, do. do.

John Fergusons, do. Bathurst, do. do.

W. J. M. Hanington, do. Shediac, do. do.

Jas. MacGregor Grant, Consul of the Netherlands.

Allan McLean, Esq., Superintendent Marine and Mercantile Department and Board of Trade, England, G. B.

A. D. G. VANVART, General Agent Fire, Life, and Accident Insurance. See page 8.

Live Stock insured against loss by Lightning in Sovereign Fire Insurance Company. **A. D. G. VANWART**, Agent. St. John, N. B.

Commissioners for taking Affidavits, Acknowledgements, Depositions, &c., for the Courts in the Province of New Brunswick.—John M. Chisholm, Halifax, N. S. and Charles Reynolds, Halifax, N. S. Thos Kelly, Esq., Summerside, P. E. I. W. H. Beatty, Esq., Province of Ontario. John M. M. Duff, Esq., Montreal. John Taylor, Esquire, Montreal. Joseph Elzeard Pouliot, Esq., Frazerville, P. Q. William Simpson Walker, Esq., Montreal. George H. Mullin, Esq., Office—17 State Street, Boston, Mass. Stillman B. Allen, Esq., Boston, Mass. Joseph A. Harrison, Esq., No. 7, Court Street, Boston. C. O'Conner, Esq., Manchester, New Hampshire. Joseph B. Braman, 5 Court Street, Boston. Mary Pollock, No. 47 Gresham House, London, (England).

Commissioners of Deeds, &c., for Nova Scotia.—A. H. DeMill, Esq., Barrister, St. John. X. Herbert Vail, Esq., Barrister, St. John. Geo. W. Burbridge, Esq., Barrister, St. John.

Commissioner of Deeds, &c., for Quebec.—Henry W. Frith, Esq., Barrister, St. John.

Commissioner for Massachusetts.—John Kerr, Esq., St. John.

Table for Foretelling the Weather.

This table, and the accompanying remarks, are the result of many years actual observation: the whole being constructed on a due consideration of the attraction of the Sun and Moon in their several positions respecting the Earth, and will, by simple inspection, show the observer what kind of weather will most probably follow the entrance of the Moon into any of its quarters, and that so near the truth as to be seldom found to fail.

If the new moon, the first quarter, the full moon, or the last quarter happen:	IN SUMMER.	IN WINTER.
Between midnight and 2 in the morning.	Fair.	Hard frost, unless the wind be S. or W.
— 2 and 4 morning.	Cold, frequent showers.	Snow and stormy.
— 4 and 6 "	Rain.	Rain.
— 6 and 8 "	Wind and Rain.	Stormy.
— 8 and 10 "	Changeable.	Cold rain, if wind be W., snow if E.
— 10 and 12 "	Frequent Showers.	Cold and high wind.
At 12 noon and 2 P. M.	Very rainy.	Snow or rain.
Between 2 and 4 P. M.	Changeable.	Fair and mild.
— 4 and 6 P. M.	Fair.	Fair.
— 6 and 8 P. M.	Fair, if wind N. W.	Fair and frosty if wind N. or N. E.
— 8 and 10 P. M.	Rainy, if S. or S. W.	Rain or snow, if S. S. W.
— 10 and midnight.	do do do	ditto.
	Fair.	Fair and frosty.

OBSERVATIONS.—The nearer the time of the Moon's change to noon or midnight, the more nearly will the result accord with the prediction.

The space for this calculation occupies from ten at night till two next morning.

The Moon's change, first quarter, full and last quarter, happening during six of the afternoon hours, *i. e.*, from four to ten, may be followed by fair weather; but this is mostly dependent on the wind, as is noted in the table

Sole and Upper Leather at J. HOBNCastle's, Indiantown.

1882
 TIM
 JUNE
 MAY
 APRIL
 MARCH
 FEBRUARY
 JANUARY
 COURT.
 Divorce & Matrimonial Causes.

[1882.]

1882.]

COURTS.

81

TIMES OF HOLDING SEVERAL COURTS HEREINAFTER MENTIONED DURING YEAR 1882.

S.—Nisi Prius Sittings. Cir.—Circuit Court. Co.—County Court.
 L.—Last. M.—Monday. T.—Tuesday. W.—Wednesday.
 Ex.—For Return of Executions only.

COURT.	1882.						
	JANUARY.	FEBRUARY.	MARCH.	APRIL.	MAY.	JUNE.	DECEMBER.
Divorce & Matrimonial Causes.						4th T.,	
Equity Sittings.	1st & L. T., 3d T., 5th T.	1st T.,	1st T., L. T., S. J.	1st T.,	1st T., L. T., S. J.	1st T.,	1st T.,
Terms of the Supreme Court.	S. 3d T. & Co. 2d T.	1st T.,	Co. 3rd T.	2nd T.,	1st T., L. T., S. J.	2nd T.,	1st T.,
York S. and Co.	Cir. 2d T. & Co. 4th T.	Cir. 4th T.	Cir. 2nd T.	Co. 4th T.,	Cir. 2nd T.,	S. L. T. & Co. 1 T.	
Saint John Cir. and Co.	Co. 1st T.,		Co. 1st T.,	Co. 1st T.,		Co. 3rd T.,	
Kings Cir. and Co.	Cir. 2nd T.,		Cir. 2nd T.,	Co. L. T.,		Co. 1st T.,	
Albert Cir. and Co.	Co. 3rd T.,		Co. 2nd T.,			Co. T. aft. 4th W.,	
Westmorland Cir. and Co.			Co. 4th T.,			Co. 4th W.,	
Westmorland Cir. and Co.			Co. 2nd T.,			Co. 2nd T.,	
Kent Cir. and Co.			Co. 4th T.,			Co. 4th T.,	
Carleton Cir. and Co.							
Madawaska Cir. and Co.			Co. 4th T.,				
Victoria Cir. and Co.			Co. 4th T.,				
Charlotte Cir. and Co.			Co. 4th T.,				
Queens Cir. and Co.			Co. 4th T.,				
Restigouche Cir. and Co.			Co. 3rd T.,				
Gloucester Cir. and Co.			Cir. 4th T.,				
Northumberland Cir. and Co.							
Northumberland Cir. and Co.							
Sunbury Cir. and Co.							
Divorce & Matrimonial Causes.							
Equity Sittings.							
Terms of the Supreme Court.							
York S. and Co.	1st T., L. T., S. J.	1st T.,	L. T., St. John.	4th T.,	1st T., L. T., S. J.	4th T.,	1st T.,
Saint John Cir. and Co.	Co. 4th T.,	Cir. 2nd T.		1st T.,	Cir. 3rd T.,	2nd T.,	1st T.,
Kings Cir. and Co.	Cir. 2d T. & Co. 1st T.			Co. 1st T.,		Co. 2nd T.,	
Albert Cir. and Co.	Cir. 2d T.,			Co. 4th T.,		Co. 2nd T.,	
Westmorland Cir. and Co.	Cir. 2d T.,			Co. 1st T.,		Co. 2nd T.,	
Kent Cir. and Co.	Cir. 3d T.,					Co. 2nd T.,	
Carleton Cir. and Co.						Co. 2nd T.,	
Madawaska Cir. and Co.						Co. T. aft. 3d W.,	
Victoria Cir. and Co.						Co. 3rd W.,	
Charlotte Cir. and Co.						Cir. 2nd T.,	
Queens Cir. and Co.						Co. Ex. 1st T.	
Restigouche Cir. and Co.							
Gloucester Cir. and Co.							
Northumberland Cir. and Co.							
Northumberland Cir. and Co.							
Sunbury Cir. and Co.							

For Economy of Management and Security to the Assured, the Sun Mutual stands unrivalled. A. G. D. VANWART, Agent.

Pegs, Shoe Nails and Lasts at J. HORNCastle's.

ROLL OF BARRISTERS AND ATTORNEYS.

[OBSERVE.—Those whose names are printed in *Italics* are either not residing or not practising in this Province.]

\$110,000 deposited with Dominion Government, for protection of Policyholders, by Sovereign Fire Insurance Company.

NAMES.	Admitted Attorney.	Admitted Barrister.	Residence.
<i>James Shannon Morse</i> ,	19 Feb. 1814	19 Feb. 1814	Nova Scotia.
Charles P. Wetmore,	11 July, 23	14 July, 25	Fredericton.
<i>William Wiley</i> ,	17 July, 24	17 July, 26	Riv. de Chute.
William Carman,	15 Oct., 25	5 Feb., 28	Fredericton.
Timothy R. Wetmore, B.C.L.	15 July, 28	16 July, 30	Gagetown.
Samuel Hallett Whitlock....	18 July, 29	16 July, 31	St. Andrews.
Richard Carman,	16 Oct., 30	17 do. 32	Chatham.
Charles A. Harding,	11 Feb., 32	11 Feb., 34	Gagetown.
William Jack, Q. C.,	13 Oct., 34	9 Feb., 35	Saint John.
George F. H. Minchin,	do. do	16 Oct., 34	Fredericton.
George Dixon Street, Q. C.,...	12 Oct., do	15 Oct., 35	St. Andrews.
Samuel Gay Morse,	do. do	9 Feb., 37	Hopewell.
<i>Robert Barry Dickey</i> ,	7 Feb., 1835	7 do. 35	Nova Scotia.
<i>Hon. W. Hunter Odell, A. B.</i>	18 July, 1835	8 Feb., 38	Fredericton.
Stephen H. Hitchings,	d. do.	12 Oct., 37	Saint Stephen.
Christopher Milner,	17 Oct., do.	do. do.	Dorchester.
David Shank Kerr, Q. C., . . .	17 Oct. 1863	12 Oct. 1837	Saint John.
David Lewis Dibblee, A. B., .	6 Feb., 36	11 Feb., 37	Woodstock.
<i>James White Peters, A. B.</i>	11 Feb., 36	do. do.	Saint John.
George Botsford,	11 Feb., 1837	11 Feb., 1837	Fredericton.
<i>William Botsford Chandler</i> , .	17 June, 37	3 Feb. 42	Arichat, C. B.
<i>John D. Kinnear</i> ,	14 Oct., 37	14 Oct., 37	Nova Scotia.
<i>Charles Waller Wardlaw</i> ,	10 Feb., 38	13 June, 40	New York.
Martin Bent Palmer,	do do	6 Feb., 40	Hopewell.
Francis A. H. Straton,	13 Oct., 38	15 Oct., do	Fredericton.
James Stanley Morse,	9 Feb., 39	4 Feb., 41	Restigouche.
Theophilus Desbrisay,	do do	do do	Bathurst.
<i>Samuel J. Scovil, A. B.</i> ,	15 June, 39	11 June, 40	New York.
William R. M. Bartis,	12 Oct., do	14 Oct., 41	Saint John.
<i>William Tyng Peters</i> ,	13 June, 40	16 June, do	Kings Co.
<i>Andrew C. Black</i> ,	17 Oct., 40	13 Oct., do	Saint John.
<i>James A. Harding</i> ,	do do	do do	Saint John.
Allan A. Davidson, Q. C., ...	17 Oct. 40	13 Oct., 42	Newcastle.
James Peters Wetmore,	do do	do do	Fredericton.
<i>Thomas T. Wyer</i> ,	17 Oct., 40	13 Oct., 42	
James J. Kaye, Q. C.,	4 Feb., 41	9 Feb., 43	Saint John.
Edward H. Wilmot, A. M., ...	14 Oct., 41	13 Oct., 42	Fredericton.
Lewis P. Fisher, Q. C.,	18 June, do	17 June, do	Woodstock.
<i>William M. Howe</i> ,	13 Oct., 41	13 Oct., 42	P. E. Island.
Charles Doherty,	13 Oct., do	13 Oct., 43	Saint John.
Humphrey T. Gilbert	9 Feb., 43	6 Feb 45	do.
<i>Thomas C. Chapman</i> ,	do do	do do	Dorchester.
William James Gilbert,	12 Oct., do	16 Oct., do	Shediac.
George Otty,	13 June, 44	15 Oct., do	Hampton.
Sir Albert J. Smith, Q. C., ...	6 Feb., 45	4 Feb., 47	Dorchester.
<i>James Odell, A. B.</i> ,	do do	5 Feb., 46	Nova Scotia.
Thomas W. Bliss,	6 Feb., 45	17 June, 48	Richibucto.

French Fronts and English Kip at J. HORNCastle's IndianTown.

NAMES.	Admitted Attorney.	Admitted Barrister.	Residence.
<i>Douglas B. Stevens,</i>	16 Oct., 1845	14 Oct., 1847	United States.
<i>Samuel B. Davidson,</i>	do do	do do	California.
<i>John Henry Phuir,</i>	16 Oct., 1845	14 Oct., 1847	Fredericton.
<i>George Hare,</i>	5 Feb., 46	3 Feb., 48	New Bruns'k.
<i>Albert T. D. McElmen,</i>	do do	do do	Brit. Columbia
<i>James R. Curry,</i>	11 June, 46	13 June, 48	Gagetown.
<i>Alexander Thomson Paul,</i>	15 Oct., do	12 Oct., do	St. Andrews.
<i>William Henry Hatweay...</i>	do do	13 do do	Saint John.
<i>Ward Chipman Drury, A. B.,</i>	do do	14 do 47	do.
<i>Samuel Thompson,</i>	16 do	12 Oct., 48	Newcastle.
<i>George J. Bliss,</i>	4 Feb., 47	10 Feb., 49	Fredericton.
<i>Frederick Coster,</i>	10 June, 47	75 June, do	Australia.
<i>William H. Buckerfield,</i>	do do	Westmorland.
<i>G. Skeffington Grimmer, Q. C.</i>	14 Oct., do	Oct., 49	St. Stephen.
<i>Henry W. Frith,</i>	do do	do do	Saint John.
<i>Hon. Peter Mitchell,</i>	do do	do do	Montreal.
<i>Geo. G. Gilbert, A. B.</i>	do do	12 Oct., 48	Saint John.
<i>Edward Jack,</i>	14 Oct., 47	13 June, 50	Charlotte.
<i>B. Lester Peters, Q. C.,</i>	12 Oct., 48	Oct., 50	Saint John.
<i>Daniel Ferguson,</i>	7 Feb., 50	7 Feb., 52	Chatham.
<i>Edward B. Chandler,</i>	do do	10 April, 51	Dorchester.
<i>John C. Winslow,</i>	13 June, 50	Feb., 58	Woodstock.
<i>William W. Street, A. B.,</i>	do do	12 June, 51	Fredericton.
<i>Robert Hutchinson,</i>	Oct., 50	Oct., 52	Richibucto.
<i>John James Fraser, Q. C.,</i>	do do	do do	Fredericton.
<i>Benjamin G. Gray, A. B.,</i>	do do	27 Oct., 51	Halifax, N. S.
<i>Lewis J. Almon,</i>	Oct., 50	27 Oct., 51	Saint John.
<i>D. Gustavus Maclauchlan,</i>	12 June, 51	10 June, 53	Bathurst.
<i>Charles W. Weldon, Q. C.,</i>	Oct., 51	Oct., 52	Saint John.
<i>Alexander Ballentine,</i>	7 Feb., 52	Oct., 55	Saint John.
<i>Hurd Peters, A. M.,</i>	10 June, do	June, 53	do.
<i>William P. Dole, A. B.,</i>	do do	do do	do.
<i>James J. Kerr,</i>	Oct., do	Amherst.
<i>John L. Marsh, Jun., A. B.,</i>	April, 53	Oct., 54	Fredericton.
<i>William Henry Tuck, Q. C.,</i>	13 Oct., do	do do	55 Saint John.
<i>Charles J. Sayre,</i>	Feb., 54	June 56	Richibucto.
<i>George Frederick Hill,</i>	April, do	St. Stephen.
<i>William Wedderburn, Q. C.,</i>	Feb., 1856	June, 1858	Saint John.
<i>Joseph B. Peck,</i>	Oct., 56	Oct., do	Dorchester.
<i>James R. Marshane,</i>	do do	do do	Halifax.
<i>Charles E. Knapp,</i>	Feb., 58	Feb., 60	Dorchester.
<i>Charles N. Skinner, Q. C.,</i>	June, do	June, do	Saint John.
<i>George Sidney Smith, A. B.,</i>	14 Oct., do	3 Oct., 59	Saint John.
<i>Daniel L. Hanington,</i>	June, 59	June 61	Dorchester.
<i>Benjamin R. Stevenson, A. B.,</i>	do do	do do	60 St. Andrews.
<i>Henry Bartlett Rainsford,</i>	1 April, 60	do do	62 Fredericton.
<i>John Augustus Wright, A. B.</i>	1 April, 60	do do	61 Saint John.
<i>Amos Botsford Chandler,</i>	do do	do do	do United States.
<i>T. Gray Merritt,</i>	June, 60	19 Oct., 69	Saint John.
<i>F. E. Barker, D. C. L., Q. C.,</i>	do do	do do	61 do.
<i>Charles Allison Peck,</i>	April, do	June, 63	Hopewell.
<i>William Munson Jarvis,</i>	April do	April, 63	Saint John.
<i>Joseph C. Barberie,</i>	Oct., do	19 Oct., do	Dalhousie.

The non-participating rates of the Sun Mutual average lower than those of other Companies. A. D. G. VANWART, Agent.

A Surrendered Cash Value will be paid to Policy Holders by the Sun Mutual after they become non-forfeiting. A. D. G. VANWAERT, AGT.

NAMES.	Admitted Attorney.	Admitted Barrister.	Residence.
Charles H. B. Fisher,	Oct., 60	14 Oct., 64	Fredericton.
<i>John Gratton Clifford,</i>	19 do do	14 do do	United States.
A. Rankin Bedell, A. B.,	9 Feb., 63	6 Feb., 64	Saint John.
Thomas A. Welling,	16 April, do	Shediac.
Edward L. Wetmore, A. B.,	12 June, 63	17 June, 64	Fredericton.
William M. Connell, LL. B.,	do do	16 do do	Woodstock.
George F. Gregory,	do do	do do	Fredericton.
<i>Thomas Kelly,</i>	do do	do do	P. E. Island.
Charles A. Holstead,	12 June, 63	12 June, 65	Moncton.
T. Barclay Robinson, A. B.,	do do	16 do do	do.
Caleb Richardson,	19 Oct., 63	13 Oct., 64	Richibucto.
<i>Patrick E. Sweeney,</i>	do do	Aroostook.
Finnemore E. Morton,	do do	13 Oct., 65	Sussex Vale.
Lewis A. Mills,	19 Oct., 63	19 Oct., 66	St. Stephen.
James F. McManus,	13 Oct., 65	11 Feb., 66	Fredericton.
Alfred Henry DeMill, A. M.,	11 do do	11 Feb., 65	Saint John.
H. Lawrence Sturdee, A. M.,	17 June, 64	June, 65	do.
Silas Alward, M. A.,	15 Oct., 64	13 Oct., do	do.
<i>Peter Millar,</i>	do do	April, 66	Ottawa,
<i>Robert Brooks Peters,</i>	do do	Australia,
Edwin Byron Winslow,	11 Feb., 64	8 Feb., 67	Fredericton.
Robert Caie,	do do	8 July, do	Richibucto.
<i>Thomas Lewis Harrison, A. B.</i>	do do	United States.
Andrew G. Blair,	13 April, 65	April, 67	Fredericton.
<i>Alfred F. Street,</i>	do do	do do	do.
George McSorley,	do do	do do	Saint George.
James G. Forbes,	13 April, 65	10 April, 67	Saint John.
A. C. Fairweather,	do do	do do	do.
Frederick W. Stockton,	13 Oct. 65	10 June, 75	Saint John.
<i>Walter James Kilner,</i>	do do	Oct., 67	Toronto.
Robert J. Ritchie,	14 do do	16 Oct., 67	Saint John.
<i>Robert Matthew, A. M.,</i>	14 Oct., 65	do do	New York.
<i>Stanley Boyd,</i>	16 do do
Allan Alfred Peck,	16 April, do	Hopewell.
Randolph Ketchum Jones,	15 June, do	11 Oct., 67	Woodstock.
Isaac Allen Jack, B.C.L.	12 Oct., do	12 Oct., 67	Saint John.
<i>James Hannay,</i>	15 Oct., do	11 Oct., 67	St. John.
<i>John P. Hudson,</i>	do do	New York.
Herbert X. Vail,	do do	12 Oct., 67	Saint John.
<i>Israel S. Gross,</i>	do do	15 Oct., 67	United States.
Daniel Jordan,	9 Feb. 65	10 Feb., 68	Fredericton.
Josiah Wood,	9 Feb., 65	Dorchester.
Alfred E. Oulton,	17 June, do	11 June, 68	do.
Augustus H. Hanington,	do do	do do	Saint John.
John Herbert Crawford,	17 June, 67	11 June, 68	Saint John.
Gilbert R. Pugsley, LL.B.,	June 67	11 June 68	Saint John.
Jeremiah Travis, LL.B.	11 June 67	June 68	Saint John.
Alfred A. Stockton, A. M.,	do do	do do	do.
Michael Adams,	14 Oct., 67	14 Oct., 68	Newcastle.
Charles W. Beckwith,	14 Oct., 67	14 Oct., 68	Fredericton.
Ezekiel McLeod, LL.B.,	do do	16 Oct., 68	Saint John.
R. Chipman Skinner,	10 Feb., 68	10 June, 69	do
Thomas Milledge, M. A.	10 Feb., 65	9 June, 69	Saint John.

NAMES.	Admitted Attorney.	Admitted Barrister.	Residence.
George Fred'k. Fisher,	10 Feb., 68	3 Feb., 69	Fredericton.
Alex. W. Baird,	do do	9 June, 69	Saint John.
Joshua Chandler, A. B.,	19 Oct., 68	2 Feb., 70	Dorchester.
Stephen B. Appleby,	19 Oct., 68	14 Oct., 69	Woodstock.
Charles H. Lugrin, A. B.	do do	23 April, 70	Fredericton.
George H. Steadman,	11 Feb., 69	Moncton.
William B. McSweeney,	21 April, 69	12 April, 70	Halifax.
William C. Milner,	do do	15 June, 70	Sackville.
Daniel C. Courser, LL.B.	19 June, 69	15 Jun', 70	Woodstock.
L. Richmond Harrison, A.B.	21 Oct., 69	11 Oct., 70	Saint John.
Charles A. Stockton, LL. B.	do do	do do	do.
James D. Phinney, A. B.	do do	do do	Nichibucto.
John Russell Armstrong,	21 Oct. 69	11 Oct., 70	Saint John.
John Kerr,	do do	do do	do.
George H. Mullin, LL. B.,	do do	do do	Boston.
Alex. Slason Thompson,	9 Feb., 70	8 Feb., 71	Fredericton.
Edward R. Gregory, LL. B.,	do do	8 Feb., 71	Saint John.
Montesquieu McDonald,	22 June, do	15 June, 71	do.
John Willet,	22 Oct., do	12 Oct., 71	do.
Thomas W. Peters, LL.B.	do do	do do	do.
Pierre A. Landry,	do do	do do	Dorchester.
Lemuel J. Tweedie,	do do	do do	Newcastle.
James Mitchell, A. M.	do do	do do	St. Stephen.
James G. Stevens, Jr., A. B.,	do do	do do	do.
Henry Hilyard, LL.B.,	18 Feb., 71	20 Feb., 72	Saint John.
Robert O. Stockton, LL. B.	do do	8 April, do	St. John.
Edward T. C. Knowles,	do do	20 Feb., do	Saint John.
Melbourne McMonagle,	do do	do do	St. Stephen.
Barry R. Plant,	do do	do do	Madawaska.
A. Rainsford Balloch,	do do	do do	do.
Robert A. Borden, A. B.,	22 June, 71	27 June, 72	Moncton.
George W. Burbidge, A. M.,	do do	do do	Saint John.
William Pugsley, A. B.,	do do	do do	do.
Charles Abner Macdonald,	26 Oct., do	24 Oct., 72	Saint John.
William B. Wallace,	20 June, 72	28 June, 73	do.
Allen Otty Earle,	25 Oct., do	27 Oct., 73	do.
Philip Palmer,	23 Feb., 73	27 June, 74	do.
Caleb T. Fox,	do do	8 Feb., 75	Gagetown.
Leander A. White,	do do	27 June, 74	Centr'ville CC
J. Arthur Fairweather,	do do	Sabat John.
William H. Dickson,	1 June, do	do.
James Alfred Vanwart, A. M.	1 Nov. 73	3 Feb 75	Fredericton.
Wesley Vanwart, A. M.,	do do	do do	do.
George F. Baird,	13 Feb. 74	13 Feb., 75	Saint John.
George A. Henderson,	do do	do do	do.
Thomas Medley Wetmore,	13 Feb., 74	13 Feb., 75	Gagetown.
George Bliss Seely,	do do	do do	Saint John.
Allison B. Connell, LL.B.,	20 April 74	19 Oct., do	Woodstock.
Henry Turner,	do do	Saint John.
George E. Fairweather,	20 June 74	26 June, 75	do.
George B. Fraser,	20 June, 74	3 Feb., 75	Chatham.
James A. Belyea,	do do	74 20 Oct., do	Saint John.
James L. Kerr,	do do	74 do do	do.
Thos. Carleton Allen, LL.B.,	22 Oct., 74	23 Oct., 75	St. John.

Hon. A. McKenzie, Pres.; G. Greig, Vice-Pres.; J. T. Vincent, Inspector—Sovereign Fire Insurance Co.

All Policies in the Sun Mutual non-forfeitable. Life Policies after 3 years; Endowment and Limited Payment Policies after 2 years.

NAMES.	Admitted Attorney.	Admitted Barrister.	Residence.
Robert Barry Smith,	22 Oct., 74	23 Oct., 75	Moncton.
Joseph Howe Dickson,	do do	24 Oct., 76	Dorchester.
Frederick Herbert McKiel, ...	do do	23 Oct., 75	Saint John.
Jas. Roach McMonagle, LL.B., ...	do do	23 Oct., 75	Sussex.
Hugh Havelock McLean,	13 Feb., 75	14 Feb., 76	Saint John.
Henry A. Forster,	do do	Shediac.
Richard F. Quigley, LL.B., ...	do do	do do	Saint John.
Miles B. Dixon,	23 April, 76	24 April, 76	do.
William A. Park,	do do	do do	Newcastle.
Michael Samuel Benson,	18 June, 76	14 Oct., 76	Chatham.
Ed. Perley Williston, A. B., ...	do do	19 June, 76	Newcastle.
John Black,	22 Oct., 75	24 Oct., 76	Fredericton.
Humphrey Gilbert,	do do	do do	do.
Thomas McMillan,	do do	9 Feb., 77	St. John.
Clarence W. Treadwell,	do do	do do	do.
William A. Russell,	do do	24 Oct., 76	Chatham.
John H. Cother,	2 Feb., 76	8 Feb., 77	St. John.
Harvey Atkinson,	11 Feb., 76	12 do do	Moncton.
George Herbert Lee, A.M., ...	do do	13 do do	St. John.
George Dickson Otty,	do do	12 do do	do
William Watson Allen,	do do	do do	do.
Andrew U. Johnson,	do do	do do	Chatham.
George C. Coster,	20 April, 76	21 April, 77	St. John.
Amon A. Wilson,	do do	do do	do.
Charles H. Masters,	do do	do do	St. John.
John D. Williams,	21 Oct., 76	7 Feb., 78	do.
Chipman A. Steeves,	do do	19 June, 76	Moncton.
Joseph A. Harris,	do do	Boston, Mass.
Charles A. Palmer,	do do	23 Oct., 77	St. John.
W. B. Chandler, LL.B.,	do do	do do	St. John.
William Wilson,	do do	do do	Fredericton.
R. A. Lawlor,	Feb., 77	16 Feb., 78	Newcastle.
W. W. Wells,	May, 77	20 April, 78	Dorchester.
E. H. McAlpine,	April, 78	19 do 79	Saint John.
A. E. McLeod,	June, 78	18 June, 78	Sussex.
R. P. McGivern, Jr., A. M., ...	do do	21 April, 80	St. John.
Charles O'Donnell,	do do	18 June, 79	Woodstock.
William A. Trueman,	21 June 77	22 do 78	Sackville.
William F. Keirtson,	do do	12 April, 79	Grand Falls.
Henry R. Emmerson,	18 Oct., 77	23 Oct., 78	Dorchester.
Albert S. White,	19 Oct., 77	24 do do	Sussex.
Stephen Rand,	do do	12 Feb., 80	St. John.
James Ambrose Hannah, ...	do do	78,
Robert McLeod,	30 Oct., 78	30 Oct., 80	St. John.
Burton S. Read, LL.B.,	15 April, 79	15 April, 80	Dorchester.
Dennis B. Gallagher,	10 June, 80	10 June, 80	Andover.
John McAlister,	24 April, 80	24 April 80	Campbellton.
Edmund George Kaye,	do do	do do	St. John.
George P. Thomas,	24 April, 79	Moncton.
Adam A. Rankine,	do do	Moncton.
Francis J. Duffy,	24 April, 80	24 April, 80	St. John.
Wm. Hy. Hatheway,	do do	do.
John T. Harrington,	do do	Chatham.

Tar, Pitch, and Oakum at J. HORNCastle's.

Nar
Am
Her
Geo
T. S
Wil
Joh
Wil
Hug
Her
Hav
Jan
Joh
Wil
Fen
Art
Geo
Rich
Alla
Hira
W.
Jam
Dav
R. F
Wil
Jam
Wil
Joh
Dav
Abr
Fran
Chas
Rob

Bisu

T

Alex
dra
New
Almo
Arms
Ma
Arms
Sni

NAMES.	Admitted Attorney.	Admitted Barrister.	Residence.
Narcisse A. Landry, L.L.B.	24 April, 80	4 Feb, 81	Dorchester.
Ambrose D. Richard, L.L.B.	do	do 15 Oct, 80	do.
Henry A. Powell, B. A. . . .	24 June, 80	24 June, 81	Sackville.
George V. McInerney, L.L.B.	do	do	Richibucto.
T. Swayne DesBrisay,	18 Oct., 79	20 Oct, 80	Bathurst.
William Hazen, jr.,	22 do	do 25 June, 81	St. John.
John R. Costigan,	do	do 19 Feb, 81	Edmondston.
Williamson Fisher, L.L.B., . . .	do	do 23 Oct, 80	Woodstock.
Hugh Matheson,	23 do	do 30 Oct, 80	Fredericton.
Henry H. James,	do	do	Buctouche.
Havelock Coy, A. M.,	29 do	do 4 Feb, 81	Fredericton.
James Devlin,	12 Feb., 80	14 Feb, 81	St. John.
James P. Mitchell,	do	do 14 Feb, 81	Newcastle,
John R. Maltby,	do	do 14 Feb, 81	do.
William A. Quinn,	24 April, 80	26 April, 81	Fredericton.
Fenwick W. Travis,	17 June	do 23 June, 81	St. John.
Arthur I. Trueman, M. A., . . .	do	do 21 June, 81	do.
George A. Davis, L.L.B.,	do	do	do.
Richard B. Adams, L.L.B., . . .	do	do	Chatham.
Allan A. Davidson, jr.,	22 do	do 25 June, 81	Newcastle.
Hiram G. Betts,	23 Oct, 80	St. John.
W. C. Hazen Grimmer,	do	do	St. Andrews.
James Kay,	do	do	St. John.
David Tapley,	do	do	do
R. H. Davis,	14 Feb, 81	Andover.
William E. Russel,	do	do	Fredericton.
James Straton,	do	do	St. John.
William D. McLeod,	do	do	do
John J. Forest,	23 April, 81	do
David J. Welsh,	16 June, 81	Moncton.
Abraham B. Walker, L.L.B., . . .	do	do	St. John.
Frank H. Tuck,	17 June, 81	do
Charles E. Sumner, L.L.B., . . .	23 June, 81	Moncton
Robert Beckwith,	do	do	Dorchester.

A. D. G. VANWART, General Agent Fire, Life, and Accident Insurance.

ECCLESIASTICAL.

THE CHURCH OF ENGLAND.

BISHOP—Most Rev. John Medley, D D., Metropolitan of Canada.
Fredericton.

The Right Reverend H. Tully Kingdon, Coadjutor Bishop,
Fredericton.

Alexander, Rev. F., Sub-Dean, Cathedral, Fredericton, and Missionary at New Maryland.	Armstrong, Rev. W. B., Rector, Welford.
Ahnon, Rev. F. H., Rector, Richibucto.	Barber, Rev. H. H., Rector, Shediac.
Armstrong, Rev. George M., Rector, St. Mark, Saint John.	Bliss, Rev. D. M., Rector, Westmorland.
Armstrong, Rev. W., Rector St. James, Saint John.	Brigstocke, Rev. Canon, Rector, Trinity St. John.
	Campbell, Rev. J. R., Missionary St. Martin's.

No Minimum Tontine nor Reserve Schemes by the Sun Mutual Life Insurance Co., **A. D. G. VANWART**, Gen. Agt., St. John, N. B.

Covert, Rev. W. S., Missionary, Grand Munn.	Pickett, Rev. D. W., Missionary, Greenwich and Wiekham.
DeVeber, Rev. Canon, Rector, St. Paul, Portland.—(Dean Rural).	Raymond, Rev. W. O., Missionary, Stanley.
Dowling, Rev. Theodore E., Rector, Carleton, St. John.	Roberts, Rev. G. G., Rector, Fredericton.
Flewelling, Rev. J. E., Missionary, Wieklow.	Rushton, Rev. Joseph, Rector, Saint Stephen.
Flewelling, Rev. Ernest P., Missionary, Bay du Vin.	Schofield, Rev. George, Rector, Simonds Seovil, Rev. Canon, Ph. D., 2 Preston Street, Brighton, England.
Forsyth, Rev. David, Rector, Chatham — (Rural Dean.)	Shaw, Rev. B., Rector, Cambridge.
Fowler, Rev. W. LeB., Rector, Prince William and Dumfries.	Sill, Rev. Frederick S., Curate, Saint Paul, Portland.
Greer, Rev. W. Missionary, Burton.	Simonds, Rev. R., Rector, Dorchester.—(Dean Rural)
Hoadley, Rev. Arth., Curate, Hampton.	Smith, Rev. R. E., Rector St. George. (Dean Rural.)
Hanford, Rev. S. J., Missionary, Uppham.	Spike, Rev. Henry M., Rector, Lancaster.
Hansen, Rev. Neils M., Missionary, New Denmark.	Sterling, Rev. G. H., Rector, Mangerville.
Hartin, Rev. Thomas, Retired Rector, Canterbury.	Stevens, Rev. G. L., Rector, St. Luke, Portland.
Hoyt, Rev. L. A., Missionary, Andover.	Street, Rev. W. H., Rector, Bathurst.
Hiltz, Rev. Augustus F., Rector, Derby.	Sweet, Rev. J. H. S., Missionary, Newcastle.
Jaffrey, Rev. W., Missionary, St. Mary's.	Talbot, Rev. James H., Rector, Springfield.
Ketchum, Rev. Canon, D. D., Rector, St. Andrews.	Towers, Rev. F., Missionary, Petersville.
Lockward, Rev. J., Missionary, Waterford.	Unacke, Rev. R. J., Curate, St. Mark, St. John.
Love, Rev. G., Rector, Kingsclear.	Vroom, Rev. F. W., Curate, Petitcodiac.
Mathers, Rev. R., Warden Wiggins' Orphan Asylum.	Wiggins, Rev. Cecil, Rector, Sackville.
McKiel, Rev. W. LeB., Rector, Douglas and Bright.—(Dean Rural)	Wainwright, Rev. Hastings S., Rector Kingston.
Medley, Rev. Canon, Rector, Sussex.	Walker, Rev. Canon, Rector, Hampton.
Millidge, Rev. J. W., Missionary, St. David.	Warneford, Rev. E. A., Rector, Norton.
Neales, Rev. H. H., Rector, Richmond.	Weeks, Rev. A. H., Retired Missionary, Fredericton.
Neales, Rev. J., Rector, Gagetown.	Wetmore, Rev. D. J., Missionary, Clifton.
Neales, Rev. T., Rector, Woodstock—(Dean Rural).	Wilkinson, Rev. W. J.
Newnham, Rev. O. S., St. Mary's, St. John.	Willis, Rev. Cunthbert, Rector, Petitcodiac.
Parthier, Rev. D. B., Rector, St. Jude, Victoria, Carleton.	Wilson, Rev. C. P., Missionary, Campbell.
Partridge, Rev. Canon, B. D., Rector, Rothesay.	Wiggins, Rev. A. V., Missionary, Westfield.
Pentreath, Rev. Edwyn S. W., Rector, Moncton.	

OFFICERS OF THE DIOCESAN CHURCH SOCIETY.

President, The Most Rev. The Metropolitan; Vice-Presidents, Frederick A. Wiggins, Esquire, Hon. Sir Leonard Tilley, C. B., Rev. Canon Seovil, Ph. D., William M. Jarvis, Esquire, Hon. R. D. Wilnot, Lieut.-Governor, Hon. Chief Justice Allen, Rev. G. M. Armstrong, William Carman, H. W. Frith, G. A. Schofield and Rev. Canon DeVeber, Esqs.; Treasurer, G. E. Fairweather, Esq.; Secretary, Rev. Canon Ketchum, D. D.; Auditors, C. H. Fairweather and G. W. Whitney, Esqs. Board of Home Missions—The Right Reverend the Lord Bishop (ex officio), The Right Reverend the Coadjutor Bishop, Rev. Canon Partridge, Rev. G. M. Armstrong, Rev. Canon DeVeber, M. A., Rev. Canon Brigstocke, M. A., Rev. Canon Ketchum (ex officio) and G. E. Fairweather, ex officio), T. W. Daniel, W. M. Jarvis, G. A. Schofield, H. W. Frith, E. B. Chandler, R. T. Clinch and G. E. Fenety, Esquires. George A. Schofield, Esq., Secretary

Tallow Packing and Cotton Waste at **J. HORNCastle's**.

to Committee. Finance Committee—W. M. Jarvis, H. W. Frith, R. T. Clinch, W. Carman, T. W. Daniel, G. E. Fenety, G. A. Schofield, S. Schofield, E. L. Wetmore and the Treasurer. Provision for Widows and Orphans of the Clergy, H. L. Sturdee, Esq., Secretary. Executive Committee.—G. R. Parkin, Hon. Judge Wetmore, S. Schofield, I. Allen Jack, T. W. Daniel, C. F. Klunear, T. Barclay Robinson, R. T. Clinch, G. Eldney Smith, R. Peniston Starr, L. J. Wetmore, Capt. Powis, C. W. We'don, E. B. Chandler, George W. Whitney, G. J. Bliss, C. E. L. Jarvis, H. L. Sturdee, E. L. Wetmore, George E. Fenety, Hurd Peters, C. H. Fairweather, G. Herbert Lee and J. DeL. Robinson, Esqs.

ROMAN CATHOLIC CLERGYMEN.

IN THE DIOCESE OF SAINT JOHN, NEW BRUNSWICK.

The Right Rev. JOHN SWEENEY, D. D., Bishop of St. John; Rev. Antoine Ouellet, Rev. H. Mehan, Rev. John Hebert, Rev. William O'Leary, Very Rev. T. Connolly, V. G., and Rev. C. Collins, Carleton, St. John; Revs. J. C. McDevitt and Carl Pricellus, Fredericton; Rev. James Quinn and J. Walsh, St. Stephen; Rev. John C. Murray, V. G., Woodstock; Rev. W. T. Chapman, Johnsville, Carleton Co.; Rev. E. McAuley, New Ireland, Albert County; Rev. D. Doyle, Saint George; Rev. F. Belliveau, Moncton; Rev. P. Farrel, Petersville, Queens County; Rev. J. Vereker, Sussex Vale, Kings County; Rev. Father Lefebvre, Superior of St. Joseph's College; Fathers Lecours, L'Abbee, LeBlanc Girard, Cormier, and Roy, Memramcook; Rev. F. H. Colletterie, Quaco; Rev. P. Bradley, Cape Bald; Rev. J. Ouellet, St. Mary, Buctouche; Rev. J. Michaud, Buctouche; Father Doucet, Barachois; Rev. F. Lavoie, Grand Digne and Shediack; Rev. Mr. Bazoge, Cocaigne; Rev. F. X. Cormier, Kingston; Rev. W. E. Gaynor, Richmond; Rev. J. McDavitt, Industrial School, Silver Falls, St. John.

DIOCESE OF CHATHAM.

Right Rev. JAMES ROGERS, D. D., Bishop of Chatham, Rev. Mr. Bannon, Rev. M. Joyce; St. Patricks Church, Chatham, Very Rev. Michael Egan, V. G.; Rev. Renous Budge, Rev. J. Carter; also, the Indian Mission; Newcastle, Rev. Patrick W. Dixon; Upper Bay de Vin, N. C., Rev. Hilarion Doucet; St. Louis, Kent, Rev. Marcellus F. Richards, Rev. E. R. Dixon, Rev. L. C. D'Amour; Richibucto, St. Charles Borromeo; Lower Bartibogue, Rev. Wm. A. Morissay; Negnac Corner, Rev. Jose Theberg; Tracadie, Rev. Joseph A. Babineau, Rev. Luke Allan; Pokemouche, Rev. Stanislaus J. Doucet; Shippegan, Rev. Joseph Trudelle; Caraquet, Rev. Theophilus Allard; Grand Anse, Rev. Joseph R. Doucet; Bathurst, Rev. William Varrily; Petit Rocher, Rev. Father Roberts; Dalhousie, Rev. Edward J. Bramon; Jaquet River, Rev. Finton Dowling; Grand Falls, Rev. John O'Leary; St. Basil, Madawaska, Very Rev. Thomas F. Barry, V. G.; Rev. L. N. Dugall St. Leonard, Madawaska; Rev. Louis A. Laniere; St. Francis and St. Hillary, Madawaska; Rev. Joseph Pelletier; St. Isidore, Co. Gloucester, Rev. L. Gagnon.

WESLEYAN METHODIST MINISTERS.

CONFERENCE OF NEW BRUNSWICK AND PRINCE EDWARD ISLAND.

ST. JOHN DISTRICT.

REV. D. D. CURRIE, *Chairman.* REV. H. McKEOWN, *Secretary.*
St. John, (Queen Square), John Reed; Geo. B. Payson, Retired Minister. *St. John*, (Centenary), Duncan D. Currie; Henry Daniel, J. R. Narraway, A. M., John Prince, Retired Ministers. *St. John* (Exmouth Street), Hezekiah McKeown. *St. John* (Portland), William Dobson. *St. John* (Carleton), Wilson W. Lodge; John A. Clark, A. M., Retired Minister. *St. John* (Carmarthen Street), Henry Pope, D. D. *St. John* (Courtemy Bay), S. Busby Grigg. *Fairville*, Joseph Sellar. *Sussex*, John F. Betts. *Apohaqui*, Silas James. *Upham*, Charles Comben. *St. Martins*, John J. Colter. *Grand Lake*, Wm. Tweedy. *Jerusalem*, Edward Opie. *Welsford*, J. T. Baxendale. *Kingston*, James A. Duke.

Over \$30,000 in cash has been paid to the Farmers of this Province by Sovereign Fire Insurance Company.

FREDERICTON DISTRICT.

REV. EDWIN EVANS, *Chairman.* REV. W. W. COLPITTS, *Secretary.*

Fredericton, Edwin Evans, J. W. Wadman. *Kingsclear*, Henry J. Clarke. *Marysville*, Waldron W. Brewer. *Gibson*, John S. Allen. *Nashuaak*, John Goldsmith. *Stanley*, Frederic Black. *Boiestown*, John K. King. *Kassick*, James Crisp. *Sheffield*, Robert S. Crisp. *Gagetown*, William Harrison. *Woodstock*, W. W. Colpitts. *Canterbury*, Wm. R. Peppers. *Jacksonville*, M. R. Knight; F. W. Harrison. *Richmond*, Edwin C. Turner. *Florenceville*, Alfred E. LePage, Edwin Mills. *Andover*, Thomas Allen. *Upper Kent*, Henry Penna. *Arthurette*, A. R. B. Shrewsbury.

MIRAMICHI DISTRICT.

REV. S. T. TEED, *Chairman.* REV. I. N. PARKER, *Secretary.*

Chatham, Stephen T. Teed. *Newcastle*, ————. *Derby*, Isaac N. Parker. *Richibucto*, Isaac Howie. *Gaspereaux*, One to be sent. *Bay du Vin*, Samuel Howard. *Tabusintac*, Clement Williams. *Bathurst*, Richard W. Weddall. *Campbellton*, Cyrus S. Wells.

SACKVILLE DISTRICT.

REV. R. DUNCAN, *Chairman.* REV. T. MARSHALL, *Secretary.*

Sackville, Job Shenton, H. Pickard, D.D. *Educational Institution*, Charles Stewart, D.D., Theological Professor; John Burwash, A.M., Professor of Natural Science; T. avid Kennedy, S.D., Principal Ladies' Academy; Charles H. Paisley, A.M., Principal Male Academy. *Tantrimar*, ————. *Point de Bute*, Geo. W. Fisher. *Late Verte*, Robert Wilson. *Bayfield*, Wm. J. Kirby. *Moncton*, Robert Duncan. *Coverdale*, Charles Manaton. *Sheatuc*, Thomas Hicks. *Dorchester*, Thomas Marshal. *Hopewell*, Levi S. Johnson. *Anna*, Thomas Pierce. *Hillsboro'*, Charles W. Hamilton. *Petitcodiac*, Wm. Lawson. *Salisbury*, Wm. Penna. *Elgin*, Theodore L. Williams.

ST. STEPHEN DISTRICT.

REV. DOUGLAS CHAPMAN, *Chairman.* REV. C. W. DUTCHER, *Secretary.*

St. Stephen, Howard Sprague, A.M., Charles W. Dutcher. *Milton*, Aquila Lucas. *Saint Andrews*, Douglas Chapman, President of the Conference. *St. David's*, Elias Slackford. *Saint James*, Septimus E. Colwell. *Bocabec*, William Wass. *Deer Island*, John F. Estey.

CLERGYMEN OF THE PRESBYTERIAN CHURCH OF CANADA IN THE PROVINCE OF NEW BRUNSWICK.

Presbytery of Saint John.—John M. Brooke, D. D., retired, and A. J. Mowatt, St. Paul's, Fredericton; A. Donald, retired, James Bennet, D. D., Saint John's Church, Saint John. Lewis Jack, Springfield. Wm. Millen, Bocabec, etc. David MacIse, D. D., Calvin Church, St. John. D. McEae, A. M., D.D., Saint Stephen's Church, Saint John. J. McE. McKay, St. Paul's, Woodstock. Samuel Johnson, Chipman, Q.C. James Gray, A. M., Sussex. J. D. Murray, Buctouche. W. McCullough, St. Andrews. Joseph Hogg, St. John Church, Moncton. W. Mitchell, St. Andrews Church, Saint John. J. C. Burgess, B.A., Carleton, Saint John. Kenneth McKay, B.A., Richmond. J. M. Sutherland, St. James. W. Ross, B. A., Prince William. D. R. Crockett, Hammond River. C. W. Bryden, Hopewell, etc. — Love, St. Stephens.

Presbytery of Miramichi.—Thomas G. Johnston, Blackville. Wm. Murray, M. A., New Carlisle. P. Q. T. Nicholson, Charlo. M. McKenzie, Richibucto. S. Houston, M. A., Bathurst. J. A. F. McBain, St. John's, Chatham. Alex. Russell, Dalhousie. J. C. Herdman, M.A., B.D., Campbellton. Peter Lindsay, B.A., New Richmond. J. Robertson, A.M., Black River. John Boyd, Buss River. — Aiken, Newcastle. James Murray, Douglastown. William Fogo, Tabusintac.

REFORMED PRESBYTERIAN CHURCH OF IRELAND.

St. John, Thos. McFall. J. R. Lawson, Barnesville, St. Martins, and Black River; Millstream and Watson Settlement, vacant.

Life Policies issued by Sun Mutual of Montreal on the most approved Plans. A. D. G. VANWART, Agent.

Window Glass and Putty at J. HORNCastle's, Indiantown.

The
Esq.,
S. Se
Sunn
town

Rev
Rev.

Bo
Colle
Geo.
Blois
Curry
Rand
Esq.;
M. P
in 18
Parks
T. A.
Barrs

Th
Acad
to the
officia
Princ
and A

Ter
Fren
Angu
ing.
Matr
Ter
temb
Secor
on th
Ge
exclu
exper

Hon
Secret
term
M. A
term
Rev.
Mem
Rev.

BAPTIST CONVENTION OF THE MARITIME PROVINCES.

OFFICERS OF THE CONVENTION.

Organized A. D. 1846.

Theodore H. Rand, D. C. L., Fredericton, N. B., President. A. Simpson, Esq., Cavendish, P. E. I., Vice-President. Rev. E. M. Kierstead, B. A., Windsor, N. S., Secretary. Rev. J. O. Gates, Moncton, N. B., Asst.-Secretary. C. W. Saunders, Esq., Yarmouth, N. S., Treasurer. Asa T. Morse, Lawrence- town, N. S., Assistant-Treasurer.

FINANCE COMMITTEE.

Rev. G. E. Day, M. D., Yarmouth, N. S.; John March, Esq., St. John, N. B.; Rev. D. G. McDonald, Charlottetown, P. E. I.

UNIVERSITY OF ACADIA COLLEGE.

Board of Governors, Rev. A. W. Sawyer, D. D., President of the College, *ex officio*. Members whose term of office expires in 1883, Rev. Geo. Armstrong, A. M.; Rev. E. M. Saunders, A. M.; Rev. S. W. DeBlois, A. M.; Rev. I. E. Bill, D. D.; Rev. Edward Hickson, A. M.; Mark Curry, Esq. Members whose term of office expires in 1886, T. H. Rand, Esq., D. C. L.; B. H. Eaton, Esq., A. M.; D. Rupert Eaton, Esq.; Avard Longley, Esquire, M. P.; John B. Calhoun, Esquire, M. P. P.; A. F. Randolph, Esq. Members whose term of office expires in 1889, C. F. Clinch, Esq.; Rev. S. B. Kempton, A. M.; Hon. D. McN. Parker, M. D.; J. H. Harding, Esq.; Rev. J. Manning, A. B.; Rev. T. A. Higgins, A. M. Rev. S. W. DeBlois, A. M., Secretary; A. DeW. Barss, Esq., M. D., Treasurer.

HORTON COLLEGIATE ACADEMY.

This Academy is under the control of the Board of Governors of Acadia College, and in its government and regulations is subordinate to the Faculty of the College, the Principal of the Academy being *ex officio* a member of the Faculty. Teachers, A. W. Armstrong, A. B., Principal, Teacher of Greek and English; J. F. Tufts, M. A., Latin and Ancient History; Albert Coldwell, M. A., Mathematics.

ACADIA SEMINARY.

Teachers, Miss Mary E. Graves, Principal; Mrs. A. W. Armstrong, French and German; Miss Carrie Widdien, English and Latin; Miss Augusta J. Dodge, Music; Miss Eliza Harding, Painting and Drawing. Miss Harding, Matron; Mr. and Mrs. G. Kedley, Steward and Matron of Male Department.

Term Time—The First Term begins on the first Wednesday in September, and ends on the Friday of the week preceding Christmas. The Second Term begins on the First Thursday after January 4th, and ends on the First Thursday in June.

General Remarks—The necessary expense for a young lady for a year, exclusive of Music and Drawing, will not exceed \$150.00. The average expense for young men does not exceed \$140.00.

BOARD OF FOREIGN MISSIONS.

Hon. A. McL. Seely, Chairman; Rev. J. M. Cramp, D. D., Corresponding Secretary; _____ Secretary-Treasurer; Members whose term of office expires in 1882, Rev. E. Hickson, A. M., Rev. J. E. Hopper, A. M., A. W. Masters, Esq., J. March, Esq., C. F. Clinch, Esq. Members whose term of office expires in 1883, Hon. A. McL. Seely, Rev. J. M. Cramp, D. D., Rev. G. O. Gates, A. M., Rev. D. A. Steele, A. M., _____ Members whose whose term of office expires in 1884, Rev. G. E. Day, M. D., Rev. W. A. Corey, J. H. Harding, Esq., Rev. I. E. Bill, D. D., Rev. E. W. Kelly, A. B.

Lamps, Lamp Chimnies and Lanterns at HORNCastle's.

The Sovereign Fire Insurance Co. offer to effect Insurance at the lowest rates, consistent with safety.

1882.

cretary.
Clarke.
John
wick,
arrison.
ille, M.
ceville,
Kent.

cretary.
saac N.
du Vin.
ard W.

cretary.
Charles
ssor of
Charles
Point
Wm. J.
Sheilac,
Johnson.
re, Wm.

cretary.
Aquila
erence.
Bocahce,

IN THE

Mowatt,
t John's
David
tephen's
ohnson,
W. Mc-
W. Mit-
nt John.
Ross.
Bryden.

Murray.
lbucto.
Alex.
indsay.
d, Bass
Fogo.

d Black

Y B.

WOMANS' MISSIONARY AID SOCIETY.

Central Board for Nova Scotia, Headquarters at Halifax, Mrs. J. F. Parsons, President; Mrs. M. R. Selden, Sec'y-Treasurer; Mrs. E. M. Saunders, Mrs. A. L. Smith, Mrs. J. W. Manning, Mrs. G. Chipman, Mrs. R. T. Hartt, Mrs. J. Farquharson, Mrs. N. McDonald, Miss Selden.

Central Board for New Brunswick, Headquarters in St. John, Mrs. Geo. Dunham, President; Mrs. John March, Secretary; Mrs. William Allwood, Treasurer; Mrs. John Harding, Mrs. Wm. Scott, Mrs. David Vincent, Mrs. Wm. Craft, Mrs. J. F. Marsters, Miss Elizabeth Estey, Mrs. Chas. Allen.

Central Board for P. E. Island, Headquarters at Bedouque, Mrs. E. N. Archibald, President; Mrs. J. Schurman, Vice-President; Miss Ada J. Cooper, Secretary; J. DesBrisay, Charlottetown, Treasurer; Mrs. Lydia Schurman, Mrs. Stewart Burns, Mrs. Jacob Wade, Miss M. J. Crawford, Miss Mary C. Schurman, Miss Annie Sheurman.

BOARD OF HOME MISSIONS.

A. C. Robbins, Esq., Chairman; Rev. G. E. Day, M. D., Vice-Chairman; Rev. A. Cohoon, Corresponding Secretary and Treasurer; W. A. C. Randall, Esq., M. D., Recording Secretary. Members whose term of office expires in 1882, Rev. H. N. Parry, Pearl D. Kinny, Esq., Arthur Simpson, Esq., John March, Esq., A. S. Murray, Esq. Members whose term of office expires in 1883, A. C. Robbins, Esq., Rev. G. E. Day, M. D., C. W. Sanders, Esq., W. R. Doty, Esq., Rev. A. Cohoon, A. M. Members whose term of office expires in 1884, W. A. C. Randall, M. D., James Crosby, Esq., Rev. J. A. Gordon, Rev. A. H. Lavers, Rev. John Clark.

MINISTERIAL EDUCATION BOARD.

Members whose term of office expires in 1882, Rev. Isaiah Wallace, A. M., J. J. Bostwick, Rev. D. G. McDonald. Members whose term of office expires in 1883, Rev. S. B. Kempton, A. M., J. W. Bars, Esq., James McDonald, Esq., M. P. P. Members whose term of office expires in 1884, C. F. Eaton, Esq., Rev. A. W. Sawyer, D. D., Rev. S. W. DeBlois, D. D.

BOARD OF MANAGEMENT OF MINISTERIAL RELIEF AND AID FUND.

Members whose term of office expires in 1882, Rev. E. Hickson, A. M., Rev. John A. Gordon, Rev. D. A. Steele, A. M. Members whose term of office expires in 1883, Rev. E. M. Saunders, A. M., Rev. J. W. Manning, A. B. S. Selden, Esq. Members whose term of office expires in 1884, Hon. S. McN. Parker, M. D., J. F. L. Parsons, Rev. J. F. Avery.

BAPTIST MINISTERS IN NEW BRUNSWICK.

EASTERN ASSOCIATION.

George Beckwith, Havelock; T. Blackadar, Harvey; A. Chipman, Hopewell; W. W. Corey, Salisbury; E. C. Corey, Petitcodiac; D. L. Carpenter, Point Midgie; J. W. Carpenter, New Horton; J. Coombs, Cumberland Point; J. E. Fillmore, Turtle Creek; J. Gammon, G. O. Gates, Moncton; J. Goldrup, Coverdale; Geo. E. Good, Sackville; M. Gross, Hillsboro'; Jas. Herritt, H. Harris, Havelock; E. H. Howe, Moncton; E. Hopper, Dawson Settlement; J. H. Hughes, Havelock; O. Keith, Springhill; M. Lewis, Corn Ridge; A. B. McDonald, Narrows; D. McKeen, Sackville; S. C. Moore, Demoiselle Creek; I. J. Skinner, Alma; Solomon Smith, Mapleton; G. W. Springer, Jemseg; J. C. Steadman, Elgin; C. B. Welton, Hillsboro'; D. Bleakney, Kinnear.

Licentiates—D. Cleveland, 1st Harvey; J. Belyea, Wickham; S. Buckley; A. E. Dykeman, Jemseg; A. Williams, 3rd Salisbury.

WESTERN ASSOCIATION.

W. P. Anderson, Chipman; G. N. Ballentine, Woodstock; W. H. Beckwith, Fredericton; Samuel Burt, Joseph Cahill, Jacksonville; H. A.

House and Marine Clocks, J. HORNCastle's, Indian town.

A. D. G. VANWART, General Agent, Fire, Life and Accident Insurance. See page 9.

Ever

1882.

Charl
a. He
Blissv
L.; J.
son; J.
mond;
Kulgh
Co.; T
out, S
H. J. S
W. A.
Jacko
Lice
Donal
J. W. E

Rev.
W. A.
Sussex
S. W. F
Bay; J.
Pennif
Weeks
Lice
Spring
I. W. C
St. Geo

OFF

Rev.
MacGr
retary
Sykes,
N. K.

Mrs.
Vice-Pr

Saint
Keswick
Milltow

Yarm
ker; Ch
Maitlan
;
Jacou W

Rev. G.
M

Every Traveller should have a bottle of FELLOWS' SPEEDY RELIEF.

1882.]

ECCLESIASTICAL.

93

Charlton, Knoxford; F. D. Crawley, Fredericton; C. Currie, Kingsclear; Henry Coy, Nashwaak; J. D. Eatman, Fredericton; W. M. Edwards, Blissville, Miramichi; Henry Halns, Osnabog; D. P. Harris, Newcastle, G. L.; J. G. Harvey, Centreville; A. H. Hayward, Rockland; Charles Henderson, Jacksonville; E. Hickson, Carleton, St. John; George Howard, Richmond; B. N. Hughes, St. Mary's, Y. Co.; Benjamin Jewett, Hartland; Peter Knight, L. Queensbury; B. Lewis, Jerusalem; W. D. Manzer, St. Mary's, Y. Co.; T. H. Porter, Fredericton; P. O. Reese, Upper Keswick; W. C. Rideout, St. David; T. W. Saunders, Prince William; George Seely, Woodstock; H. J. Shaw, Hartland; F. S. Todd, Gagetown; Thomas Todd, Woodstock; W. A. Troop, Newcastle, G. L.; J. H. Tupper, Queensbury; J. W. S. Young, Jacksonstown.

Licentiates.—R. Ebbett, Portland; M. P. King, Chipman; Thomas McDonald, Debec Junction; G. L. Price, Ludlow; D. C. Stilwell, Scotch Town; J. W. Higgins, Cumberland Bay.

SOUTHERN ASSOCIATION.

Rev. I. E. Bill, D. D., St. Martins; David Crandall, W. T. Corey, Springfield; W. A. Corey, Portland, Thomas W. Crawley, St. Andrews, Herbert Foshay, Sussex; J. E. Hopper, E. W. Kelly, St. John; E. Klerstead, Collina Corner; S. W. Kierstead, Hampton; Robert Mutch, Rotheagay; W. C. Rideout, Oak Bay; James Spencer, St. John; Peter Spragg, Springfield; James Trimble, Pennfield; W. E. Vickery, Dufferin; A. Washburn, St. Martins; W. M. Weeks, St. John.

Licentiates.—T. P. Davies, Sussex; James S. May, Portland; B. N. Nobles, Springfield; W. F. Parker, Newton The J. In.; Geo. R. White, St. Martins, I. W. Corey, Acadia College; Henry March, Willow Grove; F. M. Young, St. George; A. Gamble, St. George.

CONGREGATIONAL CHURCH.

OFFICERS OF THE CONGREGATIONAL UNION OF NOVA SCOTIA AND NEW BRUNSWICK.

Rev. J. W. Cox, Chairman; Rev. J. Shipperly, Secretary; Rev. Alex. Macgregor, Missionary Secretary; Rev. Joseph Barker, Statistical Secretary; James Woodrow, Esq., Treasurer. Committee: Rev. Simeon Sykes, and Messrs. Freeman Dennis, E. S. Williams, C. H. Dearborn, N. K. Clements, and William Anderson.

CONGREGATIONAL LADIES' AID SOCIETY.

Mrs. J. W. Cox, President; Mrs. Alex. Macgregor and Miss J. G. Tupper, Vice-Presidents; Miss Louisa Burpee, Secretary; Mrs. J. Dennis, Treasurer.

CONGREGATIONAL CHURCHES IN NEW BRUNSWICK.

Saint John, N. B., Rev. Addison Blanchard; Sheffield, Rev. Joseph Barker; Keswick Ridge, and Cardigan, Rev. Simeon Sykes; Florenceville, _____; Milltown, N. B., Rev. E. L. Davies.

CONGREGATIONAL CHURCHES IN NOVA SCOTIA.

Yarmouth, N. S., Rev. Alex. Macgregor; Cornwallis, N. S., Rev. Enoch Barker; Chebogue, N. S., Rev. James Shipperley; Liverpool, N. S., _____; Maitland, _____; Noel, and Selmah, Rev. J. W. Cox; Milton, N. S., _____; Economy, Rev. E. Rose; Pleasant River, _____; Manchester, Rev. Jacob Whitman; Margaree Rev. William Peacock.

FREE CHRISTIAN BAPTIST CHURCH.

Rev. J. E. Bend, Moderator, Keswick, York County.
Rev. G. A. Hartley, Assistant Moderator, Carleton, St. John.
Rev. G. W. McDonald, Corresponding Secretary, Woodstock, Carleton County.
Major Vince, Recording Secretary, Woodstock, Carleton County.
Dr. Burnett, Assistant Secretary.
William Peters, Esquire, Treasurer, Saint John.
Dr. L. N. Sharp, Auditor.

Horse Shoes and Nails at HORNCASTLE'S.

Life Endowment and Accident Insurance Policies issued by the Sun Mutual of Montreal. A. D. G. VANWAART, Agent.

[1882.

F. Par-

rs. Geo.

rs. E. N.

alrman:

ndall.

Wallace.

ND.

Hope-

erland

uckley:

Beck-

n.

EXECUTIVE OF CONFERENCE.

Rev. J. E. Reud, Chairman; Major Vince, Secretary; Revs. G. A. Hartley, Joseph McLeod, A. Taylor, G. W. McDonald, and W. Peters, Esq.

MINISTERS.

Revs. Edward Weyman, Apohaqui, K.C.; W. E. Pennington, Southampton; Ezekiel Sipperell, Somerville, C.C.; Jos. Noble, Portland, St. John; Jacob Gunter, Fredericton; Benjamin Merritt, Otnabog; Alexander Taylor, Tracey's Mills; Robert French, Millstream; John Perry, Victoria Corner; William Klinghorn, Nashwaasis; G. A. Hartley, Carleton, Saint John; Thomas Connor, Somerville, C.C.; John McKenzie, Jerusalem; J. T. Parsons, St. John; J. N. Barnes, Beaver Harbor, Ch. Co.; Stephen E. Curry, Lower Southampton; Thomas S. Vanwart, Waterville, Carleton County; William Brown, Grand Harbor, Grand Manan; George W. McDonald, Woodstock, C. O.; J. E. Reud, Keswick; G. T. Hartley, Upper Woodstock; Joseph McLeod, Fredericton; Aaron Kinney, Moncton; Elijah Gray, Centreville, C. Co.; O. T. Phillips, Sussex; E. Garrity, Lincoln; John S. Jones, Caverhill; John Gravinor, Bristol, C. Co.; T. W. Carpenter, Wickham; B. Colpitts, Jacksonville; J. Henderson, Andover, V. C.; S. H. Weymay, Moncton; O. M. Bubar, Jacksonville; W. De Ware, Hartland; J. Wesley Clark, Apohaqui, K. Co.; Henry Hartt, North Head, Grand Manan, Ch. C.; John Robertson, Norton Station, K. C.; J. J. Barnes, Salisbury; G. B. Trafton, Eel River; C. F. Rideout, Upper Kent, C. C.; A. Trafton, Hampstead.

HOME MISSION SOCIETY OF THE F. C. BAPTISTS OF N. B.

Rev. Henry Hartt, President; Revs. J. N. Barnes, J. Gravinor and G. F. Atherton, Esq., Vice-Presidents; Rev. G. A. Hartley, Corresponding Secretary; Rev. A. Taylor, Recording Secretary; Rev. J. T. Parsons, Treasurer; B. S. Palmer, Auditor. Executive Committee—Revs. W. Klinghorn, J. Noble and W. Peters, W. Clark, Esqs., with Secretaries and Treasurer.

FOREIGN MISSION SOCIETY OF THE F. C. BAPTISTS OF N. B.

Rev. G. B. Trafton, President; Revs. John Perry, J. Henderson and J. J. Barnes, Vice Presidents; Rev. J. McLeod, Corresponding Secretary; Rev. O. M. Bubar, Recording Secretary; Wm. Peters, Esq., Treasurer; Dr. Musgrove, Esq., Auditor. Executive Committee—Revs. J. E. Reud, B. Merritt, A. Kinney, G. A. Hartley and T. S. Vanwart, and R. E. McLeod, J. A. Vanwart and E. C. Freeze, Esqs., and the Secretaries and Treasurer.

F. C. BAPTIST SABBATH SCHOOL CONVENTION.

Rev. G. W. McDonald, President; all the Elders of Conference, Vice-Presidents; Rev. F. B. Scribner, Esq., Recording Secretary; E. C. Freeze, Esq., S. S. Agent; Rev. G. T. Hartley, Treasurer; Executive Committee—John A. Owens, Gideon McLeod, Hugh Davis, S. G. Stewart, John Kimball, Esqs., Rev. S. E. Curry and W. J. Doucett.

F. C. BAPTIST MINISTERS' RELIEF FUND.

Rev. A. Kinney, President; Revs. A. Taylor and J. McKenzie, Vice-Presidents; J. T. Parsons, Recording Secretary; R. E. MacLeod, Esq., Treasurer; Rev. W. DeWare, Auditor.

F. C. BAPTIST BOARD OF MANAGERS.

B. S. Palmer, Esq., Hampstead, Chairman; Rev. G. A. Hartley, Carleton, St. John, Secretary; D. W. Clark, Esq., Carleton, St. John, Treasurer.

ELDERS' CONFERENCE.

Rev. G. W. Macdonald, Chairman, Rev. G. A. Hartley, Secretary.

Sovereign Fire Ins. Co. Rates are as cheap as can be done in a good sound company. A. D. G. VANWART, Gen. Agt. and In.

Send to J. HORNCastle's, Indiantown, for Catalogue.

Saint George Elder

Elder Secret

Prov Council Intende Cmer CLER Prov C. Cree

Edw. C Minard ISSP F. Cox Shedd No. 4. John B No. 7. B. A., Prov School Loring M. A.,

The Lord B and the Co and Re Saint J II. I

Visit Com Hon. McLeod Chief E. Bar Regt Prof done J ley, F rison, M. A. Exam Rober tice A COL Second

Pre W. M Direc Esq.,

CHRISTIANS, OR DISCIPLES OF CHRIST.

Saint John, N. B.—Coburg Street—Elder T. H. Capp. Duke Street—Elder George Garraty. Deer Island, N. B.—Elder W. F. Hughes. Keswick, N. B.—Elder Henry Boone. Leteto—Elder J. A. Gates, Elder H. Greenlaw.

MISSIONARY BOARD.

Elder E. C. Ford, Chairman. E. C. Bowers, Treasurer. J. E. Barnes, Secretary. Elder Howard Murray, Missionary.

Educational Department of the Province.

PROVINCIAL BOARD OF EDUCATION.—The Governor, the Members of the Executive Council, the President of the University of New Brunswick, and the Chief Superintendent of Education.

CHIEF SUPERINTENDENT OF EDUCATION.—Theodore H. Rand, Esq., M. A., D. C. L.
CLERK OR ASSISTANT.—George Thompson.

PROVINCIAL NORMAL SCHOOL.—W. Crocket, A. M., Principal. Assistants, H. C. Creed, M. A., Miss M. E. Gregory; Miss Alice M. Clark, Instructor Reading; Natural Science; Alphee Belliveau, French Department; Edw. Cadwallader, B. A., Instructor Music. Model Department—Miss E. A. Minard, Miss J. Lyle and Jas. Vroom.

INSPECTORS OF SCHOOLS.—(The Province is divided into eight districts).—No. 1, P. Cox, A. B., Newcastle P. O., Northumberland Co. No. 2, V. A. Landry, Shediac P. O., Westmorland. No. 3, George Smith, A. B., Elgin P. O., Albert. No. 4, D. P. Wetmore, Clifton P. O., Kings. No. 5, W. P. Dole, A. B., Saint John P. O., Saint John. No. 6, I. B. Onkes, A. B., St. Stephen P. O., Charlotte. No. 7, Eldon Mullin, B. A., Fredericton P. O., York. No. 8, W. G. Gaunce, B. A., Woodstock P. O., Carleton.

PROVINCIAL EXAMINERS OF TEACHERS.—W. Brydone Jack, D. C. L., Examiner in School Management, &c. Thomas Harrison, LL. D., Examiner in Mathematics. Loring W. Dalley, Ph. D., Examiner in History and Geography. H. S. Bridges, M. A., Examiner in Languages, &c.

MADRAS SCHOOL.

THE GOVERNOR AND TRUSTEES OF THE MADRAS SCHOOL IN NEW BRUNSWICK.—The Lord Bishop of the Diocese; the Members of Her Majesty's Council; the Judge of the Court of Vice Admiralty; the Speaker of the House of Assembly; the Mayor and Recorder of Saint John; the Rector and Churchwardens of Trinity Church, Saint John; together with Simon Jones and G. Sidney Smith, Esquires.
H. Lawrance Sturdee, Esquire, Clerk and Treasurer.

UNIVERSITY OF NEW BRUNSWICK.

Visitor on behalf of Her Majesty—His Honor the Lieutenant Governor.

CORPORATION AND MEMBERS OF SENIORS.—W. Brydone Jack, D. C. L., President; Hon. David Wark, Hon. A. McE. Seely, Alfred B. Atherton, M. D., Ezekiel McLeod, L. L. B. Hon. Archibald Ferguson, Theodore H. Rand, D. C. L., Hon. Chief Justice Allen, Allan A. Davidson, Esq., Boyle Travers, M. D., Frederic E. Barker, D. C. L., and William Dugan, jr., B. C. L.
Registrar and Treasurer—Edward H. Almot, A. M.

Professor of Mathematics, Natural Philosophy and Astronomy—William Brydone Jack, D. C. L., Professor of Chemistry and Natural Science—Loring W. Bailey, Ph. D., Professor of English Literature, Logic and Metaphysics—Thomas Harrison, LL. D., Professor of Classical Literature and History—H. S. Bridges, M. A., Professor of French Language and Literature—Francis P. Rivet. Examiners for Degrees—Rev. Charles H. Paisley, A. M.; Rev. G. Goodridge Roberts, A. M.; William Crocket, A. M. Examiners in Civil Law—Chief Justice Allen and F. E. Barker, D. C. L.

COLLEGIATE SCHOOLS, Fredericton.—Head Master, George Robert Parkin, A. M. Second Master—Jas. T. Horsman, A. B. Instructor in French—Francis P. Rivet.

F. C. B. EDUCATION SOCIETY OF N. B. AND N. S.

President, E. C. Freeze, Esquire; Vice-Presidents, Rev. J. Noble and G. W. McCready; Secretary, Rev. Joseph McLeod; Treasurer, Dr. Burnett. Directors—Rev. B. Merritt, Gideon McLeod, Esq., Rev. J. Perry, G. W. Boyer, Esq., and Dr. Burnett.

Shell Hardware of all kinds at J. HORNCASTLE'S.

Special attention is claimed to the fact that the Sun Mutual Policies are payable in full. A. D. G. VANWART, Gen. Agt.

[1882.
Hartley.
hampton;
ob Gunter,
y's Mills;
Kinghorn,
ville, C. C.;
s, Beaver
anwart,
d Manan;
T. Hartley,
Moncton;
Lincoln;
Carpenter,
H. H. Wey-
J. Wesley
an, Ch. C.;
B. Traf-
mpstead.
N. B.
and G. F.
Secretary;
rer; B. S.
Noble and
F. N. B.
and J. J.
; Rev. O.
Musgrove,
K. Kinney,
and E. C.
ference,
ary; E.
; Execu-
vis, S. G.
oucett.
zie, Vice-
acLeod,
Hartley,
St. John,
ry.
e.

MOUNT ALLISON WESLEYAN COLLEGE, SACKVILLE, N. B.
 CORPORATION 1881-82.

BOARD OF TRUSTEES AND GOVERNORS.—Rev. J. McMurray, Chairman; Josiah Wood, Esq., A. M., Treasurer; A. A. Stockton, Esq., M. A., L.L.B., Secretary; Rev. H. Pickard, D. D., Rev. H. Pope, D. D., Rev. C. Stewart, D. D., Rev. James Taylor, Rev. A. W. Nicolson, Rev. John Lathern, Rev. W. H. Heurtz, Henry H. Allison, Esq., Joseph Prichard, Esq., James D. Dixon, Esq., David Allison, Esq., LL. D., Jas. R. Inch, Esq., LL. D., Jairus Hart, Esq., Joseph L. Black, Esq., M. P., and Rev. John Burwash, A. M.

EXECUTIVE COMMITTEE.—Jas. D. Dixon, Esq., Chairman. Rev. John Burwash, A. M., Secretary. Rev. C. Stewart, D. D., Rev. H. Pickard, D. D., Rev. D. Kennedy, S. T. D., Rev. C. H. Paisley, A. M., Henry B. Allison, Esq., Jas. R. Inch, Esq., LL. D., Josiah Wood, Esq., A. M., and Joseph L. Black, Esq., M. P. P.

THE ALUMNI SOCIETY.—J. B. Snowball, Esq., M. P., President. Vice-Presidents. Rea. H. W. Heurtz, Wm. F. George, Esq., George Johnson, Esq.; Secretary-Treas., J. F. Allison, Esq.

MOUNT ALLISON WESLEYAN MALE ACADEMY.—Principal, Rev. Chas. H. Paisley, M. A. Faculty—Rev. Chas. H. Paisley, M. A., Latin and French; Thompson T. Davis, B. A., Mathematics; John A. Smith, B. A., Commercial and English Department; Professor Wm. Jost, Department of Music.

MOUNT ALLISON WESLEYAN LADIES' ACADEMY.—Rev. David Kennedy, D. D., Principal; Miss M. D. D. Wilson, Preceptress. Board of Instruction. Rev. David Kennedy, M. A., S. T. D., English Literature; Miss Ella L. Barnes, Higher Mathematics and Latin; Miss Matthien, Belles-lettres and French; Miss Hannah Johnson, M. L. A., English Department; Miss Annie S. Inch, M. L. A., Drawing, Painting, etc.; Prof. Wm. Jost, Instrumental and Vocal Music; Miss M. E. Pickard, M. L. A., Music; Miss Savinia M. Stewart, Music.

BANKS.

BANK OF MONTREAL.—Capital \$12,000,000. Reserve Fund \$5,500,000. President, Charles F. Smithers. General Manager, W. J. Buchanan. Assistant General Manager and Chief Inspector, A. McEnder. Saint John Branch.—E. C. Jones, Manager. A. H. Beddome, Accountant. C. J. R. Kerr, Teller. Thomas D. Redford, Discount Clerk. J. F. Doran, Collection Clerk. H. P. Pike, Ledger Keeper. LeB. Deveher, Clerk. J. L. Wilson, Messenger.

Branches.—Moncton, Chatham and Newcastle.

BANK OF BRITISH NORTH AMERICA.—Head Office, London, England. Capital, £1,000,000 Sterling, (\$4,866,666.67). Head Office in Canada, Montreal. General Manager, R. R. Grindley. Saint John Office, W. E. Collier, Manager. J. J. Morrison, Accountant. C. E. Furlong, Teller. John Cholditch, W. C. Wallace, F. A. Davies, Clerks. William Maber, Messenger.

BANK OF NEW BRUNSWICK, SAINT JOHN.—Capital, One Million. President, J. D. Lewin, Esq. Vice-President, Thomas Gilbert, Esq. Cashier, William Girvan. G. A. Schofield, Accountant. C. Campbell, Corresponding Clerk. J. Clawson, T. W. Seeds and Barclay Boyd, Tellers. S. Girvan, J. M. Dick and G. L. Robinson, Ledger Keepers. A. McDonald, Discount Clerk. A. Wishart and H. B. Schofield, Clerks. W. Pattison and R. Pattison, Messengers. Directors—J. D. Lewin, J. U. Thomas, Thomas W. Daniel, Charles H. Fairweather, Henry Vaughan, Thomas Gilbert and John Yeats. Solicitor, G. Sydney Smith. Discount Days—Tuesdays and Fridays.

MARITIME BANK OF THE DOMINION OF CANADA.—Authorized Capital, \$2,000,000. President, Thos. Maclellan. Vice-President, LeB. Botsford. Directors, Robert Cruikshank, Jeremiah Harrison, J. H. Parks, John Tapley, H. D. Troop. Cashier, Alfred Ray.

Sovereign Fire Insurance Co. has never contested a legitimate claim. **A. D. G. VANWART**, Gen. Agent and Ins.

Carriage Stock at **J. HORNCASTLE'S**, Inlandtown.

BA
and p
Wate
F. W
P. F
A. F.
Babl
Coutt
Rich
SAR
\$80.00
Dox
Crook
and F
Clerk
Satur
Fergu
Frede
John
Wood
BAX
ger; A
Murra
Veber

ISS
Wm.
Avery
Messe
Posi
row, A
R. C.
Beatt
Thom
and —
Super
J. F.
Camp
Howe
RA
Estey
Pidge
C. A.

All
liable
follow
A lett
A lett
A lett
A let
ou

BANK OF NOVA SCOTIA.—Head Office, Halifax, N. S.—Authorized and paid up Capital, \$1,000,000. J. Morris Robinson, Agent. Daniel Waters, Accountant. J. E. Narraway, Teller. J. H. Lombard, F. W. Daniel, T. B. Blair, Clerks. Geo. Thompson, Messenger.

PEOPLE'S BANK OF NEW BRUNSWICK.—Capital, \$120,000. Manager, A. F. Randolph. Cashier, John W. Spurden. Accountant, D. Leo Babli. Receiving Teller, Henry G. Estey. Paying Teller, Byron Coulthard. Discount Clerk, Charles H. Lee. Messenger, Daniel Richards.

SAINT STEPHEN'S BANK.—Capital, \$200,000. Accumulated profits, \$80,000. President, F. H. Todd. John F. Grant, Cashier.

DOMINION GOVERNMENT SAVINGS BANK, SAINT JOHN.—R. W. Crookshank, Assistant Receiver General, Manager, James Robinson and F. G. Jordan, Accountant. G. F. Sancton, Teller, S. B. Patterson, Clerk, Thos. H. Lawson, Messenger. Office hours from 10 to 3; Saturday 10 to 1. Agents.—Bathurst, W. J. O'Brien. Chatham, D. Ferguson. Dalhousie, W. Montgomery. Dorchester, J. Hickman. Fredericton, A. F. Street. Newcastle, R. B. Haddow. Richibucto, John Rusk. Hillsboro', R. E. Stevens. St. Andrew's, C. M. Gove. Woodstock, D. F. Merritt. Moncton, J. Crandall.

BANKING HOUSE OF MACLELLAN & Co.—Thomas Maclellan, Manager; Alfred C. Blair, Assistant Manager; E. C. Jarvis, Teller; A. S. Murray, Ledger Keeper; Andrew Blair, W. H. White, Boies DeVeber, Alleyne W. DeVeber, Clerks.

Post Office Department, St. John, N. B.

INSPECTOR'S OFFICE, SAINT JOHN.—Hon. John McMillan, Inspector, Wm. Paisley, Secretary; Wm. C. Whittaker, Accountant; William R. Avery, Walter Rowan and W. Hatch, Clerks; William Bannister, Messenger. G. F. Everett, Money Order Department.

POST OFFICE, ST. JOHN.—S. J. King, Postmaster; James Woodrow, Assistant Postmaster; M. J. Potter, W. A. Black, H. P. Otty, R. C. McIntyre, A. McNichol, J. S. Flaglor, A. W. Reed, Joseph W. Beattie, J. W. Ring, R. D. Woodrow, R. A. Hamlin, P. G. McGuire, Thomas Jenkins, J. H. Ritchie, J. P. Bell, J. J. Finen, A. Thompson and — Maxwell, Clerks; George Bell, Office Keeper; James Leetch, Superintendent Letter Carriers; Robert McLaughlin, William Young, J. F. Withers, Caleb Belyea, G. W. Plumpton, William Lane, John Campbell, James McMannus and John Beamish, Letter Carriers; Henry Howe, Fireman.

RAILWAY MAIL CLERKS.—F. W. Blizzard, J. McM. Hunter, F. A. Estey, George M. Ryan, W. Starkie, J. Phillips, W. J. Weldon, J. R. Pidgeon, Geo. A. Barker, A. J. Gross, D. Price, H. Wathan, J. Millar, C. A. Murray and D. McKendrick.

POSTAGE.

All letters sent to any part of the Dominion or United States are liable to a Uniform Rate of three cents per half ounce, according to the following scale:—

A letter not exceeding half ounce in weight.....	3 cts
A letter exceeding half ounce and not exceeding one ounce.....	6 "
A letter exceeding one ounce, and not exceeding one ounce and a half.....	9 "
A letter exceeding one ounce and a half, and not exceeding two ounces.....	12 "

Country Produce sold by J. HORNCastle.

For Economy of Management and Security to the Assured, the Sun Mutual stands unrivalled. A. G. D. VANWART, Agent.

umpton.

[1882.

B.

an; Josiah
Secretary;
Rev. James
z, Henry B.
lson, Esq.,
Black, Esq.,

John Bur-
ard, D. D.,
son, Esq.,
L. Black,

Vice-Pres-
ident, Esq.:

Chas. H.
and French;
Commer-
of Music,
nedy, D.
struction.
L. Barnes,
and French;
ie S. Inch,
and Vocal
Stewart.

and \$5,500-
r, W. J.
, A. M. e-
Beckdome,
Discount
r Keeper.

England,
Canada,
ce, W. E.
Furlong,
William

Million.
bert, Esq.
C. Camp-
Barelay
b, Lecker
and H. B.
Directors
H. Fair-
Solicitor.

Capital,
eB. Bots-
H. Parks.

The non-participating rates of the Sun Mutual average lower than those of other Companies. A. D. G. VANWART, Agent.

A letter exceeding two ounces and not exceeding two ounces and a half..... 15 cts
 And so on, adding three cents extra for every additional half ounce.
 Postage on Drop Letters, one cent per half ounce, and must be pre-paid.

Letters for the United States must be prepaid one rate, or they will not be forwarded.

Letters posted for delivery within the Dominion, must be prepaid at least one rate of postage, otherwise they will not be forwarded.

RATES OF POSTAGE ON LETTERS FOR BRITISH AND FOREIGN COUNTRIES.

Austria, including Hungary, Belgium, Denmark, including Iceland and Faroe Islands, Egypt, France and Algeria, Germany, Gibraltar, Great Britain and Ireland, Greece and Ionian Islands, Italy, Japan, Malta, Netherlands, Norway, Portugal and Islands of Madeira and Azores, Russia and Grand Duchy of Finland, St. Pierre et Miquelon, Spain, Sweden, Switzerland, Turkey, (European and Asiatic)..... 5 cts.

Aden (Arabia), Argentine Confederation, Brazil, British Guiana, via New York, Buenos Ayres, Ceylon, via S. F. and E., Hong Kong (including Amoy, Canton, Foo-chow, Hankow, Ningpo and Swatow, via S. F.), India (British), Mauritius and its Dependencies, Straits and Settlements of Singapore, Penang and Malacca, 10 cts.

Via New York. - Aspinwall, 10 cts. Bahamas, 5 cts. Bermuda, 5 cts. Peru, 10 cts. Chili, 10 cts. Mexico, 10 cts. Panama, 10 cts.

Via San Francisco. - Australia, 7 cents, (except New South Wales, Queensland and Victoria, 15 cents. Fiji Islands, 7 cts. Java, 10 cts. New Zealand, 15 cts. Sandwich Islands, Sets. China, 10 cts.

Via Halifax. - Bermuda, 5 cts. Newspapers, 2 cts. Newfoundland, 5 cts. Newspapers and printed matter for Newfoundland, 1c. per 4 oz. Monte Video, 5 cts. Sierra Leone, 10 cts.

Via New York. - Cuba, 5 cts. Jamaica, 5 cts. Porto Rico, 5 cts. St. Thomas, St. John and St. Croix, (Danish) 5 cts. Other places in West Indies, 15 cts. Hayti and San Domingo, 7 cts.

Via Halifax. - Jamaica, 10 cts. Hayti and San Domingo, 10 cents. St. Thomas, 10 cts. Other places in West Indies 10 cents.

French Possessions, by all routes, 10 cts. Porto Rico, via New York, 5 cts. St. Thomas, via New York, 5 cts. Trinidad, 10 cts.

Prepayment of letters and other mail matter must be made by postage stamp. Stamps can be obtained of the following sizes of any of the authorized dealers: 1c., 1c., 2c., 3c., 5c., 6c., 10c., 12c., and 15c. each.

Registered Letters. - Letters intended to be registered, when addressed to places in Canada, must be prepaid by stamp, 2 cents each. To the United States, 5 cents each, in addition to the postage rate. For Newfoundland, registered letters, 2 cents. Other articles 5 cents in addition to the postage. All letters for registration should be posted 15 minutes before the hour of closing ordinary mails, and in the evening previous to 9 o'clock. For English mails letters must be registered 30 minutes before the time of closing.

Canada Post Cards, 1c. each. British Post Cards, 2c. each. Post Bands, 4 for 5 cents, or \$1.25 per hundred.

Stamped Envelopes are for sale as follows: One Cent Stamped Envelope at the rate of \$1.30 per hundred, or 10 for 13 cents. Three Cent Stamped Envelopes, small size, \$3.30 per hundred; large size, \$3.35 per hundred. Smaller quantities as follows: -1 for 4 cents; 2 for 7 cents; 5 for 17 cents, etc.

J. HORNCastle's Hardware Store, old stand, Indiantown.

Pol
Unit
Ca
Ne
dress
Unit
of pu
(inclu
gross
postin
frequ
New
Carrie
Tra
Newsp
other
ounce
New
a mon
paid b
New
News
apply
Mis
tions,
per M
Music,
such n
docum
posted
exceed
breadt
cent pe
spectid
by any
transit
for the
papers
and th
docum
The
per 4 o
Book
or to an
in leng
the rat
Domin
The
Comm
Italy,
mark a
inches
Cana
in weig

1882.]

POST OFFICE.

99

Post Cards at one cent each may be sent to any address in Canada or United States.

Canada Post Cards cannot be forwarded to the United Kingdom.

NEWSPAPERS AND PERIODICALS.—Newspapers and Periodicals addressed to places in Canada, Newfoundland, Great Britain or the United States, printed and published in Canada, posted from the office of publication, or News Agency, to actual Subscribers or News Agents (including Exchanges), are subject to a rate of one cent per pound, gross weight, which must be prepaid by publisher at the time of posting. Such newspapers and periodicals must be issued not less frequently than once per month.

Newspapers posted for City delivery will not be delivered by Letter Carriers, unless prepaid by stamp.

Transient Newspapers and Periodicals addressed to places in Canada, Newfoundland and United States.—On all newspapers and Periodicals other than those specified above, the postage rate will be one cent per 4 ounces in weight, which must be prepaid by postage stamp.

Newspapers and Periodicals published not less frequently than once a month and weighing less than one ounce may be posted singly, if prepaid by postage stamp one half cent each.

Newspapers published in the United Kingdom, and remailed by News Agents to regular subscribers, may be remailed Free. This will apply to Newspapers only, and not to Periodicals.

MISCELLANEOUS POSTAL MATTER.—Pamphlets, Occasional Publications, Printed Circulars, Prices Current, Handbills, Book and Newspaper Manuscript, Printer's Proofs, Maps and Prints, Engravings, Sheet Music, Photographs, Documents, wholly, or partly printed, or written, such as Deeds, Insurance Policies, Militia and School Returns, or other documents of like nature, wholly or partly printed or written.—When posted addressed to any place in Canada or the United States, and not exceeding 4 pounds in weight, 24 inches in length, and 12 inches in breadth or depth, must be prepaid by postage stamp at the rate of one cent per 4 ounces in weight, and must be put up so as to admit of inspection. Such books, papers, returns, &c., must not be accompanied by any instructions or directions. Bank notices, advices of goods in transit and personal notices are liable to letter rate because intended for the information of a particular person. Legal and commercial papers are liable to letter rate of postage unless sent by parcel post, and the exceptions above given to matter of that class are restricted to documents specified, such as deeds and insurance policies.

The rate of postage on Seeds, Cuttings, Bulbs and Roots is one cent per 4 ounces, the weight of a package not to exceed 4 lbs.

BOOK PACKETS.—Passing between places in the Dominion of Canada or to and from Newfoundland, and not exceeding 5 lbs. in weight, 2 ft. in length and 1 foot in breadth, must be prepaid by postage stamp at the rate of one cent per 4 oz. Book Packets posted for delivery in the Dominion cannot be registered.

The limit of weight of Book Packets to the United Kingdom is 5 lbs., Commercial papers, 4 lbs. 6 oz. Book Packets for France, Germany, Italy, Belgium, Netherlands, Portugal, the Azores, Madeira Denmark and Switzerland, must not exceed 4 lbs., 6 oz. in weight, and 21 inches in length or 12 in breadth.

PATTERN AND SAMPLE POST.

Canada.—Patterns and samples of merchandise, not exceeding 24 oz. in weight, when posted in Canada for places within Canada or New-

Farmers' Buildings, Contents, and Live Stock, insured against loss by Fire and Lightning by Sovereign Insurance Company.

Grocery Warehouse, "Lorne" Hotel, Indiantown.

All Policies in the Sun Mutual non-forfeitable. Life Policies after 3 years; Endowment and Limited Payment Policies after 2 years.

foundland, must be prepaid by postage stamp at the rate of One Cent per 4 ounces weight, and put up in such a manner as to admit of inspection. Goods sent in execution of an Order, however small the quantity may be, or articles sent by one private individual to another which are not actually Trade Patterns or Samples, are not admissible.

Registration fee 5 cents.

UNITED STATES. - Patterns and Samples of Merchandise, posted to places in the United States, will continue to be subject to the special rate of 10 cents each, pre-paid by postage stamp, and must not exceed 8 ounces in weight.

PARCEL POST.—The postage on parcels addressed to places in Canada, continue at former rates, which must be prepaid by postage stamp, viz.:

Not exceeding 4 oz. weight, 6 cents.			
do.	8	do.	12 do.
do.	12	do.	18 do.
do.	1 lb.	do.	24 do.

And so on.

Parcels intended to pass through the mails should not exceed 5 pounds in weight, or 24 inches in length, or 12 inches in breadth, and should be marked "by Parcel Post." Parcels may be registered by affixing a 5 cent registered letter stamp thereto, in addition to the postage.

Parcels cannot be transmitted by post to any place beyond the limits of the Dominion of Canada, nor can any parcel be forwarded to British Columbia or Manitoba (Winnipeg excepted), via the United States, which exceeds in weight the limit of 2 lbs. 3 oz. Parcels for Winnipeg of 4 lbs. weight can be transmitted.

MONEY ORDERS.

Commissions. - On orders payable in Nova Scotia, New Brunswick, Prince Edward Island, Ontario, Quebec, Manitoba, or British Columbia: Not exceeding \$4, 2 cents. Over \$4 and up to \$10, 5 cents. Over \$10 and up to \$20, 10 cents. Over \$20 and up to \$40, 20 cents. Over \$40 and up to \$60, 30 cents. Over \$60 and up to \$80, 40 cents. Over \$80 and up to \$100, 50 cents. No single order, payable in the Dominion, can be granted for more than \$100.

On orders payable in Newfoundland: Not exceeding £5 sterling, 25 cents. Over £5 and up to £10, 50 cents. Over £10 and up to £15, 75 cents. Over £15 and up to £20, \$1. No single order on Newfoundland can be granted for more than £20 sterling.

On orders payable in the United Kingdom: Not exceeding £2 10s. sterling, 20 cents.

Exceeding £2 10s., and not exceeding £5 sterling,	40 cents.
do £5	do £7 10s. 60 cents.
do £7 10s.	do £10 80 cents.

On orders payable in British India: Not exceeding £2 sterling, 30 cents. Over £2 and up to £5, 60 cents. Over £5 and up to £7, 90 cents. Over £7 and up to £10, \$1.20. No single order on British India can be granted for more than £10 sterling.

On orders payable in the United States: Not exceeding \$10, 10 cents.

Exceeding \$10, and not exceeding \$20,	20 cents.
do \$20,	do \$30, 30 cents.
do \$30,	do \$40, 40 cents.
do \$40,	do \$50, 50 cents.

No single order to be granted on the United Kingdom for more than £10, or on Newfoundland for more than £20, but as in any orders for these sums may be issued as will make up the sum required.

No
and P
men t
Nar
sible r
mitter
this p
is situ
38 V
" for a
" to is
" purc
" ever
" of an
" new
The
person
the sec
Pers
partu
and in
notice

Sam
wick:
Inmig

Jame
Hardin
Inspect
Secret

Exam

Exam

Exam

In Ware
In Long
In Shipp
Measur
In Stati
Apprais

No orders to be granted under any pretence, unless the Christian and Proper Names are supplied. The Christian names of married women to be given, and not those of their husbands.

Names of parties, places and sums to be written in the plainest possible manner. As there are several localities of the same name, Remitters must be careful to indicate which of them they mean. For this purpose, the Province, County, or State in which the paying office is situated must invariably be supplied.

38 Victoria, chap. 7, sec. 24, enacts that "It shall be a misdemeanor for any Postmaster or other person authorized to issue Money Orders, to issue any Money Order without having previously received the purchase money, or sum payable therefor;" and Sec. 29 enacts that "every person who aids, abets, counsels or procures the commission of any such misdemeanor as aforesaid, shall be guilty of a misdemeanor and punishable as a principal offender."

The person to whom an order is payable, can have it paid to a second person by writing on it, "Pay to the order of _____ (the name of the second person to fill the blank), for value received.

Persons remitting money should obtain a Money Order, as the Department is not responsible for the loss of a letter containing money; and in no case should a money letter be sent without registration. No notice is taken of any unregistered letter.

Dominion Finance Department—St. John.

William Seely, Dominion Auditor. E. W. Chestnut, Clerk.

Immigration Department.

Samuel Gardner, Esquire, Dominion Immigration Officer for New Brunswick; The Deputy Treasurers at the Out-Ports of the Province act as Immigration Officers.

DOMINION BUILDING BOARD.

James R. Ruel, Esquire, Collector of Customs, (Chairman). John H. Hardlog, Esquire, Agent Marine and Fisheries. Thomas Hanford, Esquire, Inspector of Inland Revenue. S. Gardner, Esquire, Immigration Officer, (Secretary).

Examiners of Inspectors of Flour and Meal—Jeremiah Harrison, Thomas Rankine, C. H. Fairweather, G. S. DeForest and Geo. Morrison.

Examiners of Inspectors of Pickled Fish and Fish Oil—Geo. S. DeForest, Gilbert Bent, William Barbour, James Wilson, of Portland, and Frank Noble, jr., of Carleton.

Examiners of Inspectors of Leather and Raw Hides—William Peters, W. E. Vroom, Jas. Robinson, David Colwell and Francis Collins.

CUSTOMS.

PORT OF SAINT JOHN.

James R. Ruel, Esq., *Collector and Registrar of Shipping.*

In Warehouse Department.—John Sandall, A. Atchison.

In Long Room.—G. Matthew, J. S. MacLaren, C. E. Olive and A. C. Harrison.

In Shipping Department.—James Barber, H. P. Sandall and Keith A. Barber, Measurer and Surveyor of Ships.—James Barber.

In Statistical Department.—H. A. Vradenburgh.

Appraisers of Dutiable Articles.—E. L. Thorne, Chief Appraiser; Allan McBeath and Robert Sheraton, Assistant Appraisers; A. W. Stevens, Clerk; John Rolston, Packer.

For Oats and Feed go to **HORNCastle's**, Inlandtown.

The Standard Fire Insurance Co. offer to effect Insurance at the lowest rates, consistent with safety.

A. D. G. VANWART, General Agent Fire, Life, and Accident Insurance. See page 9.

Landing Surveyor.—S. E. Gerow, D. Smiler and David J. Gleeson, Clerks.
 Gaugers and Proof Office.—Edwin N. S. Stewart, Gauger; Samuel Robinson, Assistant Gauger; Timothy Murphy, Sampler, &c.
 Tide Surveyor.—William Johnston.
 Acting Waiters and Searchers.—James Flewwelling, Paul Daley and John Humphreys.
 Superintendent of Warehouses.—Isaac Olive, (Acting).
 Warehouse Lockers.—T. Bustin, W. Carleton, W. H. Olive, James Williams, Charles Pidgeon, M. B. Owens and T. B. Foley.
 Tide Walters.—T. O. Sandall, C. W. Cowan, R. J. McAdoo, H. G. Hunt, Act'g, William A. Robinson, J. Olive, Jr., W. Forsyth, J. M. F. Whiting, Wilson L. Dobbin, William Farren, Henry Rigby and P. J. O'Keefe.
 Boatmen.—Robert Fulton and George Price.
 Sub-Collectors.—Port of Lepreaux.—G. K. Hanson.
 " " Musquash.—A. T. Dunn.
 " " Sussex.—George H. Wallace.
 " " Quaco.—Joseph Carson.
 John W. Cudlip, Esquire, Inspector of Customs for New Brunswick and P. E. Island.

COLLECTORS.

BATHURST.—W. J. O'Brien.
 Sub-Collector, New Bandon—Patrick J. Foley.
 CAMPONELLO.—J. Farmer.
 Sub-Collector, Grand Manan—T. Wooster.
 CARAQUETTE.—G. C. Blackhall.
 Sub-Collector, Tracadie—M. E. Bourgeois.
 CHATHAM.—Daniel Ferguson.
 DALHOUSIE.—Wm. Montgomery.
 Sub-Collector, Campbellton—J. Jardine.
 DORCHESTER.—John Hickman.
 Sub-Collector, Rockland—R. B. Chapman.
 FREDERICTON.—A. F. Street,
 GRAND FALLS.—F. W. Brown,
 Sub-Collector, Andover—George Bedell.
 Sub-Collector, Edmundston—John Hart.
 HILLSBOROUGH.—W. E. Stevens.
 Sub-Collector, Harvey—W. T. Reid.
 Sub-Collector, Alma—R. Wright.
 McADAM JUNCTION.—Samuel Watts.

MONCTON.—James Robertson.
 NEWCASTLE.—R. B. Haddow.
 RICHMONTO.—John Rusk.
 Sub-Collector, Buctouche—Robert Douglas.
 Sub-Collector, Cocaigne—A. K. Dysart.
 Sub-Collector, Richmond Station—B. Kirkpatrick.
 ST. ANDREWS.—C. M. Gove.
 Sub-Collector, West Isles—H. T. Dixon.
 ST. GEORGE.—James McKay.
 ST. STEPHEN.—H. Webber.
 SHIPPEGAN.—H. A. Sornany.
 SHEDIAC.—W. C. Hanington.
 SACKVILLE.—James Dixon.
 Sub-Collector, North Joggins—Rufus Cole.
 Sub-Collector, Bay Verte—Wm. Prescott.
 WOODSTOCK.—D. F. Merritt.
 Sub-Collector, Richmond Station—J. Kirkpatrick.
 Sub-Collector, Centreville—Hy. T. Scholey.

INLAND REVENUE.

Daniel C. Perkins, Collector. John N. Moore, Accountant. Geo. Travis, Deputy Collector. John E. Ganong, John Frederickson and James Mason, Excise Officers.

SUB-COLLECTORS.

Dorchester.—John Hickman. | St. Stephen.—A. H. Hill.
 Fredericton. Robt. Atherton. | Sackville.—Jas. D. Dickson.
 St. Andrews.—C. M. Gove. | Woodstock.—Wm. Dibble.

Thomas Hanford, Inspector for New Brunswick,
 W. F. Best, Analytical Chemist.

TARIFF CUSTOM DUTIES.

Acid Sulphuric, 1 c p lb
 Sulphuric and Nitric Acids in a combined state, ad val. 20 p ct
 Acetic, 12c p l g

Wrapping Paper and Twines, cheap, at HOENNSTLE'S.

ACID
 M
 B
 or
 em
 Agricu
 for
 Ale, be
 or
 Ale, be
 th
 Anima
 pr
 sta
 Artific
 Asphal
 Agarie
 Agates
 Alkane
 Aloes,
 Alumin
 Alum,
 Amber
 Ammo
 Aniline
 Aniline
 Aniline
 Anima
 per
 ex
 ag
 firs
 ser
 th
 wis
 Ca
 in
 Anima
 she
 Tr
 Co
 Annate
 Annate
 Anchor
 Antimo
 Ashes,
 Appare
 not
 dot
 Argol,
 Argols,
 Arsenic
 Arsenic
 Article
 Article

ACIDS—CONTINUED.

Muriatic and Nitric, ad valorem	20 p ct
But Carbony and Demijohns containing acids, vinegar or other liquids shall be subject to the same duty as if empty.	
Agricultural Implements, not herein otherwise provided for, ad val.	25 p ct
Ale, beer and porter, when imported in bottles (six quart or twelve pint bottles to be held to contain one Im g),	18c p I g
Ale, beer or porter, when imported in casks, or otherwise than in bottles,	10c p I g
Animals, living, of all kinds not elsewhere specified, except prohibitions of horned cattle from United States, to stand until repealed by order in council, ad val.	20 p ct
Artificial Flowers and Feathers, ad val.	25 p ct
Asphaltum, mineral, ad val.	10 p ct
Agarie,	Free.
Agates, unmanufactured,	do
Alkanet root,	do
Aloes,	do
Aluminium,	do
Alum,	do
Ambergris,	do
Ammonia, Sulphate of,	do
Aniline dyes,	do
Aniline oil, crude,	do
Aniline salts,	do
Animals brought into Canada temporarily, and for a period not exceeding three months, for the purpose of exhibition or competition for prizes offered by any agricultural or other association. (But a bond shall first be given in accordance with regulations to be prescribed by the Minister of Customs, with the condition that the full duty to which such animals would otherwise be liable, shall be paid in case of their sale in Canada, or if not re-exported within the time specified in such bond).	do
Animals for the improvement of stock, viz: horses, cattle, sheep and swine, under regulations to be made by the Treasury Board and approved by the Governor in Council,	do
Annato, liquid or solid,	do
Annato, seed,	do
Anchors,	do
Antimony,	do
Ashes, pot, pearl and soda,	do
Apparel, wearing and other personal and household effects, not merchandise, of British subjects dying abroad but domiciled in Canada,	do
Argol, dust,	do
Argols, crude,	do
Arsenic,	do
Arsenate of aniline,	do
Articles for the use of the Governor-General,	do
Articles for the use of foreign Consuls General,	do

Sovereign Fire Insurance Company. Capital, \$500,000. A. D. G. VANWART, General Agent. St. John, N. B.

Canned Goods in great variety at J. HORNCASTLE'S.

Insure against Accidents in the Sun Mutual—a Home Company. A. D. G. VANWART, Agent.

Articles imported by and for the use of the Dominion Government, or any of Departments thereof, or for the Senate or House of Commons,	Free.
Army and Navy and Canadian Militia, for the use of, viz :	
Arms, Clothing,	do
Musical Instruments for hands,	do
Military stores and munitions of war,	do
Books, printed, periodicals and pamphlets, not elsewhere specified, not being foreign reprints of British copy-right works, nor blank account books, nor copy books, nor books to be written or drawn upon, nor Bibles, prayer-books, psalm and hymn books, ad val.	15 p ct
British copyright works, reprints of, ad val. }	15 p ct
and in addition thereto,	12½ p ct
Bibles, prayer-books, psalm and hymn-books, ad val.	5 p ct
Blank-books, viz.: Account books, copy books, or books to be drawn or written upon, ad val.	30 p ct
Printed, lithographed, or copper or steel plate bill-heads, cheques, receipts, drafts, posters, card, other commercial blank forms, labels of every description, advertising pictures or pictorial show cards or bills, ad val ,	30 p ct
Advertising pamphlets,	\$1 p 100
Maps and charts,	20 p ct
Printed music, bound or in sheets,	6 c p lb
Playing-cards, ad val	30 p ct
Valentines, Christmas and New Year's, chromo or embossed cards, and all others not being business or advertising cards,	25 p ct
Printed matter not enumerated,	30 p ct
Book-binders' tools and implements, including ruling machines and binders' cloth, to include implements that are common to other trades, as well as to book-binding, when imported by book-binders only, and declared by them to be for their own use, such as cutting machines, perforating and paging machines, shears, presses, etc ,	15 p ct
Brass, old and scrap: in bars, bolts and sheet, in wire, round or flat; seamless drawn tubing and plain and fancy tubing, ad val.	10 p ct
Manufactures of brass, not elsewhere specified, ad val.	30 p ct
Britannia metal, in pigs and bars,	10 p ct
Manufactured,	25 p ct
Braces and suspenders of all kinds, ad val.	20 p ct
Bagatelle Tables, or boards with cues and balls,	35 p ct
Billiard Tables, without pockets, four feet six inches by nine feet or under, a specific duty of \$22.50 each and ad val.	15 p ct
Billiard Tables, over four feet six inches by nine feet, a specific duty of	\$25 each and ad val. 15 p ct
Billiard Tables, with pockets, five feet six inches by eleven feet or under, a specific duty of	\$35 each and ad val. 15 p ct
Billiard Tables, all over five feet six inches by eleven feet, a specific duty of.	\$40 each and ad val. 15 p ct
Each table to include twelve cues, and one set of four balls, with markers, cloths and cases, but no pool balls,	
Babbit metal, ad val.,	10 p ct

Pocket Knives at J. HORNCastle's, Indiantown.

Bird C
Blacki
Bl
Bay ru
BREA
B
B
In
Or
R
R
W
P
B
B
C
O
R
W
Rice a
Brick
Broom
Butter
Butto
Bamb
su
b
Bamb
Barre
m
u
Barill
Baryt
Bells
Berrie
Bismu
B-din
Bones
g
Bone-
a
Boran
Botan
Bristl
Brim
Brim
Brom
Broot
Buch
Bullie
Burg
Burr
b
Cand
C
A

Bird Cages of all kinds, ad val.,	30 p ct
Blacking, shoe, and shoemakers' ink, ad val.,	25 p ct
Blacking, harness, as unenumerated,	20 p ct
Bay rum, classed as perfumed spirits,	\$1.90 p gal and ad val	30 p ct
BREADSTUFFS, viz.:		
Barley,	15 c p bsh
Buckwheat,	10 c p bsh
Indian Corn,	7½ c p bsh
Oats,	10 c p bsh
Rice,	1 c p lb
Rye,	10 c p bsh
Wheat,	15 c p bsh
Pease,	10 c p bsh
Beans,	15 c p bsh
Buckwheat meal or flour,	¼ c p lb
Cornmeal,	40 c p brl
Oatmeal,	¾ c p lb
Rye flour,	50 c p brl
Wheat flour,	50 c p brl
Rice and sago flour,	2 c p lb
Brooms for building, ad val.,	20 p ct
Brooms and brushes, ad val.,	25 p ct
Butter,	4 c p lb
Buttons and button moulds of all kinds, ad val.,	25 p ct
Bamboo reeds, not further manufactured than cut into suitable lengths for walking sticks or canes, or for umbrellas, parasols or sunshades,	Free.
Bamboos, unmanufactured,	do
Barrels of Canadian manufacture exported filled with domestic petroleum and returned empty, under such regulations as the Minister of Customs may prescribe,	do
Barilla,	do
Barytes, unmanufactured,	do
Bells for churches,	do
Berries for dyeing, or used for composing dyes,	do
Bismuth, metallic,	do
Bolting cloths	do
Bones, crude and not manufactured, burned, calcined, ground or steamed,	do
Bone-dust and bone-ash for manufacture of phosphates and fertilizers,	do
Borax,	do
Botany, specimens of,	do
Bristles,	do
Brimstone, crude, or in roll or flour,	do
Brim moulds for gold beaters,	do
Bromine,	do
Broom Corn,	do
Buachu leaves,	do
Bullion, gold and silver,	do
Burgundy pitch,	do
Burr stones in blocks, rough or unmanufactured, and not bound up into millstones,	do
Candles, tallow,	2 c p lb
Candles, paraffine, wax,	5 c p lb
All other candles, including sperm, ad val ,	25 p ct

Losses promptly paid in cash by Sovereign Fire Insurance Co. A. G. D. VANWART, Agent, St. John, N. B.

No Minimum Tontine nor Reserved Schemes by the Sun Mutual Life Insurance Co. **A. D. G. VANWART**, Gen. Agt., St. John, N. B.

Cans or packages made of tin or other material, containing fish of any kind admitted free of duty under any existing law or treaty, not exceeding one quart in contents, one cent and a-half on each can or package; and when exceeding one quart, an additional duty of one cent and a-half for each additional quart or fractional part thereof.	
Carriages, waggons, railway cars and carriages, sleighs, wheelbarrows, and other like articles, ad val.	... 30 p ct
Cement, raw, or in stone from the quarry, of thirteen cubic feet (see stone),	... \$1 p ton
Cement, burnt and unground,	... 7½ c p 100 lbs
Cement, hydraulic, or water lime, ground, including brls.,	40 c p brl
Cement, in bulk or in bags,	... 9 c p bsh
Cement, Portland or Roman,	... 20 p ct
Cheese,	... 3 c p lb
Chicory, raw or green,	... 3 c p lb
Chicory, or other root or vegetable used as a substitute for coffee, kiln dried, roasted or ground,	... 4 c p lb
China and porcelain ware, ad val.	... 25 p ct
Clocks and parts thereof,	... 35 p ct.
Coal, anthracite,	... 50 c p ton of 2,000 lbs
Coal, bituminous,	... 60 c p ton of 2,000 lbs
Coal tar and coal pitch, ad val.,	... 10 p ct
Cocoa nuts,	... \$1 p 100
When from place of growth direct to Canadian ports, 50 c per 100	
Cocoa paste and chocolate, not sweetened, ad val.,	... 20 p ct
Cocoa paste and other preparations of cocoa, containing sugar,	... 1 c p lb and ad val 25 p c
Cocoa Matting,	... 25 p ct
Coffee, green,	... 2 c p lb
Coffee, roasted or ground, and all imitations of and substitutes for,	... 3 c p lb
Coffee, from the United States, an additional duty of,	... 10 p ct
Coke,	... 50 p ct
Combs, for dress and toilet of all kinds, ad val.,	... 25 p ct
Copper, old and scrap, in pigs, bars, rods, bolts, ingots, sheets and sheathing not planished or coated; copper wire, round or flat; and copper seamless drawing tubing, ad val.,	... 10 p ct
Copper rivets and burrs, and all manufactures of copper not elsewhere specified, ad val.,	... 30 p ct
Cordage, for ships' purposes, ad val.,	... 10 p ct.
Manilla marline, when not imported for ships' purposes	20 p ct
Cordage, all other, ad val.,	... 20 p ct
Corks, and other manufactures of cork wood or cork bark, ad val.	20 p ct
Carpets, including Dutch and Tapestry, and not elsewhere specified,	... 20 p ct
COTTON, MANUFACTURES OF, VIZ.:	
Grey or unbleached and bleached cottons, sheetings, drills, ducks, cotton, or cotton flannels, not stained, painted, or printed, ad val.,	... 1 c p sq yd and 15 p ct
All cotton jeans, denims, drillings, bedtickings, gingham, plaids, cotton, or canton flannels, ducks and drills, dyed or colored, checked and striped shirtings,	

1882.]
COTTON
Al
Co
Co
Co
Co
Cr
Co
Al
Al
Carria
di
un
Cu
Cabine
Casta,
Cornel
Cauva
fo
Caout
Cat-g
Coke,
Cat-g
Chalk
Cham
Citron
Cloth
Cobal
Cocoa
Coins
Comm
Coir a
Coniu
Cotto
Cork
Color
h
a
Creat
Drain
g
Diam
Dian
Drag

COTTON MANUFACTURES—CONTINUED.

cottonades, pantaloon stuffs, and goods of like description, checked regattas, ad val.,	20 p ct
And if bleached, dyed or colored, ad val.,	3 c p lb and	15 p ct
All cotton wadding, batting, batts and warps, carpet-warps, knitting-yarn, hosiery-yarn, and other cotton yarns under number forty, not bleached, dyed or colored, ad val.,	2 c a lb and 15 p ct
Cotton warp, on beams, ad val.,	1 c p yd and 15 p ct
Cotton seamless bags, ad val.,	2 c p lb and 15 p ct
Cotton shirts and drawers, woven or made on frames, and all cotton hosiery, ad val.,	3 p ct
Cotton sewing thread, on spools, ad val.,	20 p ct
Cotton sewing thread, in hanks, ad val.,	12½ p ct
Cotton duck, or canvas of hemp or flax, and sail twine, when to be used for boats' or ships' sails, ad val.,	5 p ct
Crapes of all kinds, ad val.,	20 p ct
Cotton, for oiled window-blind manufacturers, over 36 inches wide,	10 p ct
All clothing, of any material, not elsewhere specified, including corsets, ad val.,	30 p ct
All manufactures of cotton, not elsewhere specified, ad val.,	20 p ct
Carriages of travellers and carriages laden with merchandise, and not to include circus troupes nor hawkers, under regulations to be prescribed by the Minister of Customs,	Free.
Cabinets of coins, medals and other collections of antiquities,	do
Casts, as models for the use of schools of design,	do
Cornelian, unmanufactured,	do
Canvas for manufacture of floor oil-cloth, not less than forty-five inches wide, and not pressed nor calendered,	do
Caoutchouc, unmanufactured,	do
Cat-gut strings or gut cord for musical instruments,	do
Coke, when used in Canada manufactories only,	do
Cat-gut or whip-gut, unmanufactured,	do
Chalk and cliff-stone, unmanufactured,	do
Chamomile flowers; Chloride of lime; Cinnabar,	do
Citrons, and rinds of, in brine for candying; Clays,	do
Clothing, donations of, for charitable purposes,	do
Cobalt, ore of; Cochineal,	do
Cocoa, bean, shell and nibs,	do
Coins, gold and silver, except United States silver coin,	do
Communion plate, and plated ware for use in churches,	do
Coir and coir yarn; Colcothar, dry, oxide of iron,	do
Conium maculatum, or hemlock seed and leaf,	do
Cotton waste and cotton wool,	do
Cork wood or cork bark, unmanufactured,	do
Colors, viz.: Bicromate of potash, blue black, Chinese blue, lakes, scarlet and marone in pulp, Prussian blue, satin and fine-washed white, ultra-marine, umber, raw,	do
Cream of tartar, in crystals,	do
Drain tile, and drain pipes and sewer pipes, glazed or unglazed, ad val.,	20 p ct
Diamonds, unset, including black diamonds for borers,	Free.
Diamond dust or bort,	do
Dragons' blood; Duck for belting and hose,	do

Life Endowment and Accident Insurance Policies issued by the Sun Mutual of Montreal. A. D. G. VANWART, Agent.

Orders by Letter will have Careful Attention,



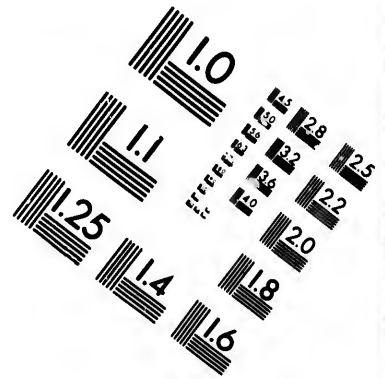
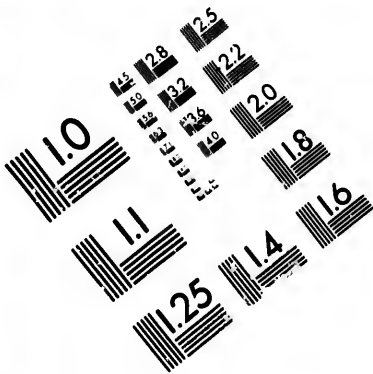

**IMAGE EVALUATION
TEST TARGET (MT-3)**

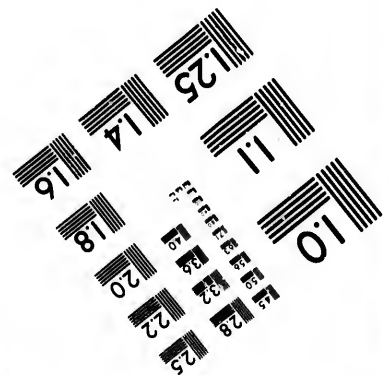
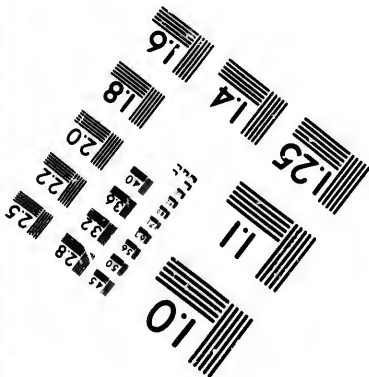
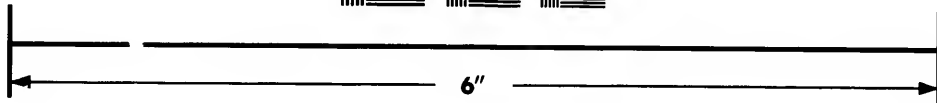
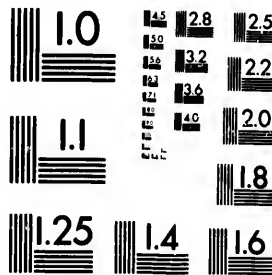

**Photographic
Sciences
Corporation**

23 WEST MAIN STREET
WEBSTER, N.Y. 14580
(716) 872-4503

1.5 1.8
2.0 2.2
2.5 2.8
3.2 3.6

10

Fish bait, Free.

Fish Oil, and fish of all kinds, including lobsters and oysters, the produce of the fisheries of the United States (except fish of the inland lakes and of the rivers falling into them, and fish preserved in oil), do
That cans in which they may be packed are chargeable with duty at the rate of 1 $\frac{1}{2}$ cts per quart from the can.

The following articles, when the natural products or manufacture of the Colony of Newfoundland, viz.:
Fish, fresh, dried, salted or smoked; fish oil and all products of fish; seal oil; animals of all kinds,.... do

Fish hooks, nets and seines, and lines and twines, for the use of the fisheries, but not to include sporting tackle or hooks with flies or trawling spoons, do

Fur skins, of all kinds, not dressed in any manner, do

Flint, flints, and ground flint stones,.... do

Folia digitalis, do

Fossils, do

Fuller's earth, do

GLASS, AND MANUFACTURES OF, VIZ.:

Carboys and demijohns, pressed, moulded and cut glass bottles and decanters, flasks and phials of every description; telegraph and lightning-rod insulators; and fruit jars and glass balls, ad val, 30 p ct

Lamp and gas-lamp shades, lamps and lamp chimneys, globes for lanterns, lamps and gas-lights, ad val. 30 p ct

Ornamented, figured and enamelled stained glass, stained, tinted, painted and vitrified glass, and stained glass windows, figured, enamelled and obscured white glass, ad val. 30 p ct

Silvered plate, ad val. 25 p ct

Common and colorless window glass, imitation porcelain shades, and colored glass not figured, painted, enamelled or engraved, ad val. 20 p ct

All other glass and manufactures of glass not herein otherwise provided for, ad val. 20 p ct

Gloves and mitts, of cotton, leather, silk, woollen, or any other material, ad val. 25 p ct

Gold and silver leaf, ad val. 25 p ct

GUNPOWDER AND OTHER EXPLOSIVES, VIZ.:

Gun, rifle and sporting powder, in kegs, half-kegs, or quarter-kegs, and other similar packages, 5 c p lb

Cannon and musket powder in kegs and barrels, 4 c p lb

Canister powder, in pound and half-pound tins, 15 c p lb

Blasting and mining powder, 3 c p lb

Giant powder, dualin, dynamite and other explosives in which nitro-glycerine is a constituent part, 5 c p lb
and ad val 20 p ct

Nitro-glycerine. 10 c p lb and ad val. 20 p ct

Provided that a draw-back of one and a-half cents per pound may be allowed and paid on all blasting powder actually used by miners in the Province of British Columbia, during the three years next after the first day in April, 1880.

Gutta-percha, manufactures of, ad val. 25 p ct

\$110,000 deposited with Dominion Government for protection of Policy Holders, by Sovereign Fire Insurance Company.

Gentian root,	Free.
Gingeng root,	do
Glass, bent for manufacture of show-cases, provided it is not made in Canada,	do
Gold-beaters' moulds and gold-beaters' skins,	do
Grease and grease scrap, for manufacture of soap,	do
Gravels,	do
Guano, and other animal and vegetable manures,	do
Guns, amber, Arabic, Australian, British, copal, domar, mastic, sandarac, shellac and tragacanth,	do
Gut, and worm gut, manufactured and unmanufactured, for whip and other cord,	do
Gutta-percha, crude.	do
Gypsum, crude (sulphate of lime),	do
Hair, curled, ad val.	20 p ct
Hats, caps and bonnets, not elsewhere specified, ad val.	25 p ct
Hatters' plush of silk or cotton, ad val.	10 p ct
Honey, bees', in the comb or otherwise.	3 c p lb
Hops,	6 c p lb
Hair, angola, buffalo and bison, camel, goat, hog, horse and human, cleaned or uncleaned, but not curled or otherwise manufactured.	Free.
Hatters' furs, not on the skin,	do
Hemlock Bark,	do
Hemp, undressed,	do
Hides, raw, whether dry, salted, or pickled,	do
Horses, cattle, sheep and swine, for the improvement of stock, under regulations to be made by the Treasury Board and approved by the Gov.-General in Council,	do
Hoofs, horn and horn tips,	do
Hyoscamus, or henbane leaf,	do
INDIA-RUBBER, viz.: boots and shoes, and other man- ufactures, of, ad val.,	25 p ct
IRON, AND MANUFACTURES OF, VIZ.:	
Pig,	\$2 p ton
Old and scrap,	\$2 p ton
In slabs, blooms, loops or billets, puddled or not, and muck or puddled bars or billets, ad val.,	10 p ct
In bars, rolled or hammered, including flats, rounds and squares, nail and spike, rods, and all other iron not otherwise provided for, ad val.,	17½ p ct
Rolled round wire rods, in coils under half an inch in diameter, ad val.,	10 p ct
Iron rails or railway bars for railways or tramways, ad val.	15 p ct
Railway fish-plates, frogs, frog-poincs, chairs and fin- ger-bars, ad val.,	17½ p ct
Tin-plates, ad val.,	10 p ct
Band and hoop, sheet-smoothed or polished, coated or galvanized and common or black, number seventeen gauge or thinner, boiler plate, and Canada plates, ad val.	12½ p ct
Iron and steel wire, galvanized or not, ad val.,	15 p ct
Stoves and other castings, not elsewhere specified, ad val.,	25 p ct
Gas, water, and soil pipes of cast iron, ad val.,	25 p ct
Car wheels and axles, of steel, or of iron and steel, ad val.,	25 p ct
Rolled beams, iron and steel, channels and angle and T iron, ad val.,	12½ p ct

A. D. G. VANWART, General Agent, Fire, Life and Accident Insurance. See page 9.

Farming Implements in great variety at J. HORNCastle's.

IRON, AND MANUFACTURES OF--CONTINUED.

Iron bridges and structural iron work, malleable iron castings and iron safes, and doors for safes and vaults, ad val.,	25 p ct
Mill-irons and mill-cranks, and wrought forgings, for mills and locomotives, or parts thereof, weighing 25 pounds or more, ad val.,	20 p ct
Locomotive engines and stationary, fire, or other steam engines and boilers, and other machinery composed wholly or in part of iron, ad val.,	25 p ct
Locomotive tires of steel, or Bessemer steel in the rough, ad val.,	19 p ct
Wrought iron tubing, plain, not threaded, coupled or otherwise manufactured,	15 p ct
Bedsteads, and other iron furniture and ornamental iron work and wire work, ad val.,	25 p ct
Skates and locks of all kinds, ad val.,	30 p ct
Tinned, glazed or enamelled hollow ware, of cast or wrought iron, ad val.,	25 p ct
Hardware, viz.: Builders' cabinet-makers', upholsterers', carriage-makers', saddlers', and undertakers', including coffin trimmings of metal, ad val.,	30 p ct
Bolts, washers and rivets, ad val.,	30 p ct
Tacks, brads and sprigs, Hungarian and clout nails, ad val.,	30 p ct
Horse-shoes and horse-shoe nails, ad val.,	30 p ct
Iron wire nails, called "Pointes de Paris," ad val.,	30 p ct
Iron and steel screws, commonly called "wood screws," ad val.,	35 p ct
Scales, balances, and weighing beams, ad val.,	30 p ct
Chain cables over 9-16ths inch in diameter, whether shackled, or swivelled, or not, ad val.,	5 p ct
Nails and spikes, cut,	½ c p lb and ad val 10 p ct
Nails and spikes, wrought and pressed, whether galvanized or not,	¾ c p lb and ad val. 10 p ct
Composition nails and spikes and sheathing nails, ad val.	20 p ct
Nuts,	1c p lb and ad val. 10 p ct
Sewing machines, whole, or heads, or parts of heads of Sewing machines,	\$2 each and ad val. 20 p ct
Ink, for writing, ad val.,	25 p ct
Ice,	Free.
India rubber, unmanufactured,	do
Indian hemp (crude duck),	do
Indigo; Iris, orris root,	do
Istle, or timpico fibre,	do
Ivory and ivory nuts, unmanufactured,	do
Ivory veneers, sawn only, not planed or polished,	do
Iron masts for ships, or parts of,	do
Jewellery, and manufactures of gold and silver, ad val.,	20 p ct
Jute, manufactures of, ad val.,	20 p ct
Jalap, root;	Free.
Junk, old,	do
Jute-butts; Jute,	do
Kelp; Kryolite,	do
Lard, tried or rendered,	2c p lb
Lard, untried,	1½ c p lb

Hon. A. McKenzie, Pres.; G. Greig, Vice-Pres.; J. T. Vincent, Inspector--Sovereign Fire Insurance Co.

Leather and Shoe Findings at J. MORNCastle's, Indian town.

No Minimum Tontine nor Reserve Schemes by the Sun Mutual Life Insurance Co., A. D. G. VANWART, Gen. Agt., St. John, N. B.

Lead, old and scrap,	40c p 100 lbs
In pigs, bars, blocks and sheets,	60c p 100 lbs
Lead pipe and lead shot and all manufactures of lead, not otherwise specified, ad val.,	25 p ct
Leather board,	25 p ct
Boot and shoe counters, made from leather board,	1c per pair
Leather, sole, tanned, but rough or undressed, ad val.,	15 p ct
Morrocco skins, tanned, but rough or undressed, ad val.,	10 p ct
Sole leather and belting leather, tanned, but not waxed; and all upper leather and French kid, ad val.,	15 p ct
Leather, as above dressed and waxed, ad val.,	20 p ct
Japanned, patent or enamelled leather, ad val.,	20 p ct
All other leather and skins tanned, not elsewhere specified, ad val.,	20 p ct
Boots and shoes and other manufactures of leather, including gloves and mitts, and leather belting, ad val.,	25 p ct
Liquorice paste, extract of, for manufacturing purposes, ad val.,	20 p ct
Stick extract or confection, ad val.,	1c p lb and 20 p ct
Lithographic stones, not engraved, ad val.,	20 p ct
Lac—dye, crude seed, button, stick and shell,	Free.
Liquorice root,	do
Lava, unmanufactured,	do
Leeches; Litharge;	do
Litmus and all lichens, prepared and not prepared,	do
Lemons, and rinds of, in brine, for candying,	do
Logs and round unmanufactured timber, not elsewhere provided for,	do
Lumber and timber, plank and boards, sawn, of boxwood, cherry, walnut, chestnut, mahogany, pitchpine, rosewood, sandalwood, Spanish cedar, oak, hickory, and whitewood, not shaped, planed or otherwise manfac'd,	do
Locomotives and railway passenger, baggage and freight cars, being the property of railway companies in the United States, running upon any line of road crossing the frontier, so long as Canadian locomotives and cars are admitted free, under similar circumstances, in the United States, under regulations to be prescribed by the Minister of Customs,	do
Malt, upon entry for warehouse, subject to Excise Regulations,	15 c p bsh
Malt, extract of, for medicinal purposes, ad val.,	25 p ct
Machine card clothing, ad val.,	25 p ct
Marble, in blocks from the quarry, in the rough, or sawn on two sides only, and not specially shaped, containing 15 cubic feet, or over, ad val.,	10 p ct
Marble slabs sawn on not more than two sides, ad val.,	15 p ct
Marble blocks and slabs sawn on more than two sides, ad val.,	20 p ct
Finished Marble, and all manufactures of marble not elsewhere specified, ad val.,	30 p ct
Meats, fresh or salted, on actual weight as received in Canada, except shoulders, sides, bacons and hams,	1 c p lb
Shoulders, sides, bacons and hams, fresh, salted, dried or smoked,	2 c p lb
Poultry and game of all kinds, ad val.,	20 p ct
All other dried or smoked meats, or meats preserved	

Builder's Hardware at J. HORNCastle's, Indiantown.

Milk
a
Must
Must
Madd
p
Mani
Meda
Meer
Mine
Mode
b
in
Moss,
Moss,
rd
ch
Mena
u
C
Nuts
Nitra
Nut g
News
m
Nicke
Ocher
n
Oils,

C
C
I
I
I
N
C
S
S
Oil-c
e
h
Opia
Opia
Orga
t

1882.]

TARIFF CUSTOM DUTIES.

113

	in any other way than salted or pickled, not otherwise specified,	2 c p lb
	Milk food, manufactured by Henri Nestle, Dr. Gibaut, and others, and all other similar preparations, ad val.30 p ct
	Mustard seed, unground, ad val,15 p ct
	Mustard, ground, ad val.,25 p ct
	Madder and munjeet, or Indian Madder, ground or prepared, and all extracts of,	Free.
	Manilla grass,	do
	Medals of gold, silver or copper,	do
	Meerchaum, crude or raw,	do
	Minerology, specimens of,	do
	Models of invention and other improvements in the arts ; but no article or articles shall be deemed a model or improvement which can be fitted for use,	do
	Moss, Iceland, and other mosses, crude.	do
	Moss, seaweed, and all other vegetable substances used for beds and mattresses, in their natural state, or only cleaned,	do
	Menageries—horses, cattle, carriages, and harnesses of, under regulations to be prescribed by the Minister of Customs,	do
	Nuts of all kinds, except cocoa-nuts, ad val.,20 p ct
	Nitrate of soda, or cubic nitre,	Free.
	Nut galls,	do
	Newspapers, and quarterly, monthly and semi-monthly magazines, unbound,	do
	Nickel,	do
	Ochers, dry, ground or unground, washed or unwashed, not calcined, ad val.,10 p ct
	Oils, coal and kerosene, distilled, purified or refined ; naphtha, benzole and petroleum ; products of petroleum, coal, shale and lignite, not elsewhere specified,	7 and one-fifth cents p I g
	Carbolic, or heavy oil, used in making wooden block pavements, for treating wood for building and for railway ties, ad val.,10 p ct
	Col liver, medicated, ad val.,20 p ct
	Lard, ad val.,20 p ct
	Linseed or flaxseed, raw or boiled, ad val.,25 p ct
	Lubricating, being of mixed materials, ad val.,25 p ct
	Neatsfoot, ad val.20 p ct
	Olive or salad, ad val.,20 p ct
	Sesame seed, ad val.,20 p ct
	Sperm, ad val.,20 p ct
	Oil-cloth for floors, stamped, painted or printed ; table covers similarly prepared, and oiled or painted window blinds, ad val.30 p ct
	Opium (drug), ad val.20 p ct
	Opium, prepared for smoking,	\$.5 p lb
	Organs, Cabinet, viz. :—On reed organs having not more than two sets of reeds, a specific duty of	\$.10 each
	Having over two and not over four sets of reeds.	\$.15 each
	Having over four and not over six sets of reeds.	\$.20 each
	Having over six sets of reeds,	\$.30 each

Sovereign Fire Ins. Co. Rates are as cheap as can be done in a good sound Company. A. D. G. VANWART, Gen. Agt. and In.

Special attention is claimed to the fact that the Sum Mutual Policies are payable in full. A. D. G. VANWART, Gen. Agt.

And in addition thereto, on the fair market value thereof, ad val.		15 p ct
Organs, pipe organs, and sets or parts of sets of reeds, for cabinet organs, ad val.,		25 p ct
Oysters in cans, from the United States, the duty on the cans,		1 1/2 c p qt
Oak Bark,		Free.
Oakum,		do
Oil cake, cotton seed cake, palm nut cake and meal,		do
Oils, cocoanut and palm, in their natural state,		do
Oranges and rinds of, in brine, for candying,		do
Ores of metals of all kinds,		do
Osiers,		do
Oxalic acid,		do
Paintings, drawings, engravings and prints, ad val.,	20 p ct	
Paints and colors, ground in oil or any other liquid, ad val.,	25 p ct	
Paints and colors, not elsewhere specified, ad val.,	20 p ct	
White and red lead, dry, also dry white zinc, ad val.,	5 p ct	
Paris green, dry, ad val.,	10 p ct	
Paper-hangings, or wall paper, ad val.,	30 p ct	
Paper, calendered, ad val.,	2 1/2 p ct	
Paper, ruled, ad val.,	25 p ct	
Paper of all kinds, not elsewhere specified, ad val.,	20 p ct	
Envelopes, and all manufactures of paper, not otherwise specified, ad val.,	25 p ct	
Paper, union collar cloth, in sheets, not shapen, ad val.,	10 p ct	
Mill board, not straw board, ad val.,	10 p ct	
Collars, cuffs and shirt fronts of paper, linen or cotton, ad val.	30 p ct	
Pencils, lead, in wood or otherwise, ad val.,	25 p ct	
PERFUMERY, INCLUDING TOILET PREPARATION, VIZ.:		
Hair oils, tooth and other powders, and washes, pomatums, pastes and all other perfumed preparations, used for the hair, mouth or skin, ad val.,	30 p ct	
Phosphor bronze, in blocks, bars, sheets and wire, ad val.	10 p ct	
PIANOFORTES, VIZ.:		
All square pianofortes, whether round-cornered or not, not over seven octaves,	\$25 each	
On all other square pianofortes,	\$30 each	
On upright pianofortes,	\$30 each	
On concert, semi-concert, or parlor grand pianofortes, and in addition thereto, ad val.,	\$50 each 15 p ct	
Parts of pianos, ad val.,	25 p ct	
Pitch (coal) and coal tar, ad val.,	10 p ct	
Plants, viz.:—Fruit, shade, lawn and ornamental trees, shrubs and plants, ad val.,	20 p ct	
Plaster of Paris, or gypsum ground, specific,	10c p 100 lb	
Plaster of Paris, calcined or manufactured,	15c p 100 lb	
Barrel of not over 300 pounds,	45c p brl	
Plated ware, electro-plated and gilt of all kinds, ad val.,	30 p ct	
Plates engraved on wood, and on steel, or other metal, ad val.	20 p ct	
Playing-cards, ad val.,	30 p ct	
Plumbago, ad val.,	10 p ct	
All manufactures of Plumbago, not elsewhere specified, ad val.,	20 p ct	

Tobaccos, Wholesale and Retail, at J. HORNCastle's, Indiantown.

Poma
fo
de
ti
Printi
Propri
on
ke
re
re
Prune
an
Punic
Putty
Painti
m
Palm
Pearl,
Persis
Philos
an
te
an
Phosp
Pelts,
Pipe c
Pitch
Punic
Plaits,
Potash
Precip
Quills,
Quinin
Quicks
Rags,
in
of
Rattar
Remne
Resin,
Rhuba
Sails f
Salt (e
an
sa
bu
In
Saltpe
Sand-p
Seeds,
ag
cel
W

	Pomades, French, or flower odors preserved in fat or oil for the purpose of conserving the odors of flowers which do not bear the heat of distillation, when imported in tins of not less than ten pounds each, ad val., 15 p ct
	Printing presses of all kinds, ad val., 10 p ct
	Proprietary medicines, commonly called patent medicines, or any medicine or preparation of which the recipe is kept secret, or the ingredients whereof are kept secret, recommended by advertisement, bill or label, for the relief of any disorder or ailment: in liquid form, ad val.,	50 p ct
	All other, ad val., 25 p ct
	Prunella, and cotton and woollen netting, for boots, shoes and gloves, ad val., 10 p ct
	Pumice stone, ground or powdered, ad val., 20 p ct
	Putty, ad val., 25 p ct
	Paintings, in oil or water colors, by artists of well-known merit, or copies of the old masters by such artists....	Free.
	Palm leaf, unmanufactured, do
	Pearl, mother of, not manufactured, do
	Persis, or extract of archill and cudbear, do
	Philosophical instruments and apparatus, including globes and pictorial illustrations of insects, etc., when imported by and for the use of colleges and schools, scientific and literary societies, do
	Phosphorus, do
	Pelts, do
	Pipe clay, do
	Pitch (pine), do
	Pumice and pumice stone, do
	Plaits, straw, Tuscan and grass, do
	Potash, muriate of, crude, do
	Precipitate of copper, crude, do
	Quills, ad val., 20 p ct
	Quinine, sulphate of, ad val., 20 p ct
	Quicksilver, ad val., 10 p ct
	Rags, of cotton, linen, jute and hemp, paper waste or clippings, and waste of any kind, fit only for manufacture of paper, Free.
	Rattans and reeds, unmanufactured, do
	Rennet, raw or prepared, do
	Resin, do
	Rhubarb root, do
	Sails for boats and ships, also tents and awnings, ad val.	25 p ct
	Salt (except salt imported from the United Kingdom, or any British possession, or imported for the use of the sea or gulf fisheries, which shall be free of duty), in bulk, 8 c p 100 lbs
	In bags, barrels and other packages, 12 c p 100 lbs
	Saltpetre, ad val., 20 p ct
	Sand-paper, glass, and emery paper, ad val., 20 p ct
	Seeds, viz.:—Flower, garden, field, and other seeds, for agricultural purposes, when in bulk or in large parcels, ad val., 15 p ct
	When put up in small papers or parcels, ad val., 25 p ct

Sovereign Fire Insurance Co. has never contested a legitimate claim. A. D. G. VANWART, Gen. Agent and Insr.

A Surrendered Cash Value will be paid to Policy Holders by the Sun Mutual after they become non-forfeiting. A. D. G. VANWAERT, Agt.

Seed, mustard, unground, ad val.,	15 p ct
Ground, ad val	25 p ct
Shingles, ad val,	20 p ct
Ships and other vessels, built in any foreign country, whether steam or sailing vessels, on application for Canadian register, on the fair market value of the hull, rigging, machinery, and all appurtenances, ad val.	10 p ct
Silk in the gum, not more advanced than singles, tram and thrown organzine, and raw spun silk, not colored, ad val.	15 p ct
Sewing silk and silk twist, ad val.	25 p ct
Silk velvets and all manufactures of silk, or of which silk is the component part of chief value, not elsewhere specified, except church vestments, ad val.	30 p ct
Silver, rolled, and German silver, in sheets, ad val.	10 p ct
Slates of all kinds, and manufactures of, not otherwise specified, ad val.,	25 p ct
Slate mantels, ad val.	30 p ct
School and writing slates, ad val.	25 p ct
Soap, common brown and yellow, not perfumed,	1½ c p lb
Soap, castile and white,	2 c p lb
Soap, perfumed or toilet, ad val.,	30 p ct
Spelter, in blocks or pigs, ad val.,	10 p ct
Spices, viz.: Ginger and spices of all kinds (except nutmegs and mace), unground, ad val.,	20 p ct
Ground, ad val	25 p ct
Nutmegs and mace, ad val.	25 p ct
Starch, including farina, corn starch or flour, and all preparations having the qualities of starch,	2 c p lb
Spirits and strong waters not having been sweetened or mixed with any article so that the degree of strength thereof cannot be ascertained by Sykes' hydrometer, for every Imperial gallon of the strength of proof by such hydrometer, and so in proportion for any greater or less strength than the strength of proof, and for every greater or less quantity than a gallon, viz.:—			
Geneva gin, rum, whiskey and unenumerated articles of like kinds,	\$1.32½ p I g
Brandy,	\$1.45 p I g
"Old Tom" gin, in bulk,	\$1.32½ p I g
Spirits sweetened or mixed so that the degree of strength cannot be ascertained as aforesaid, viz.:—			
Rum-shrub, cordials, schiedam schnapps, tafia, bit- ters and unenumerated articles of like kinds,	\$1.90 p I g
Spirits and strong waters not elsewhere specified,	\$1.90 p I g
Spirits and strong waters imported into Canada mixed with any ingredient or ingredients, and although thereby coming under the denomination of preparatory medicines, tinctures, essences, extracts, or any other denomination not elsewhere specified, shall be, nevertheless, deemed spirits or strong waters, and subject to duty as such,	\$1.90 p I g
Cologne water and perfumed spirits, in bottles or flasks not weighing more than four ounces each, ad val.	40 p ct
Cologne water and perfumed spirits in bottles, flasks and other package; weighing more than four ounces each,	\$1.90 p I g and ad val 30 p ct

Mill and Steamboat Supplies at J. HOENCASTLE'S, Indian town.

But

Stat
Steer

Sho

Fire

Kn

Steer
Steer

STO

[1882.]

TARIFF CUSTOM DUTIES.

117

	Wines of all kinds, except sparkling wines, including ginger, orange, lemon, strawberry, raspberry, elder and currant wines, containing twenty-six per cent. or less of spirits of the strength of proof by Sykes' hydrometer, imported in wood or in bottles (six quart or twelve pint bottles to be held to contain an Imperial gallon,	25 c p I g
	And for each degree of strength in excess of twenty-six per cent. of spirits as aforesaid, until the strength reaches forty per cent. of proof spirits,	3 c p I g
	And in addition thereto, ad val.,	30 p ct
	Champagne and all other sparkling wines in bottles containing each not more than a quart and more than one pint,	\$3 p doz bot
	Containing not more than a pint each and more than one-half pint,	\$1.50 p doz bot
	Containing one-half pint each or less,	75 c p doz bot
	Bottles containing more than one quart each shall pay in addition to three dollars per dozen bottles on the quantity in excess of one quart per bottle, the quarts and pints in each case being old wine measure, at the rate of,	\$1.50 p I g
	In addition to the above specific duty there shall be an ad val. duty of,	30 p ct
	But any liquors imported under the name of wine, and containing more than forty per cent. of spirits of the strength of proof by Sykes' hydrometer shall be rated for duty as unenumerated spirits.	
	Stationary of all kinds not elsewhere specified, ad val.	20 p ct
	Steel, and manufactures of, viz.: On and after the first day of January, 1883, steel in ingots, bars, sheets and coils, and railway bars or rails and fish plates, ad val	10 p ct
	Shovels, spades, hoes, hay, manure and potato forks; rakes and rake teeth; carpenters', coopers', cabinet makers', and all other mechanics' tools, including files, edge tools of every description, axes, scythes, and saws of all kind, ad val.	30 p ct
	Firearms, viz.: Muskets, rifles, pistols and shot guns; cutlery, and all manufactures of steel, and of iron and steel, not elsewhere specified, ad val.	20 p ct
	Knife blades or knife blanks, in the rough, unhandled, for use by electro-platers, ad val.	10 p ct
	Stereotypes and electrotypes of standard books, ad val.	10 p ct
	Stereotypes and electrotypes for commercial blanks and advertisements, ad val.	20 p ct

STONE, VIZ.:

	Rough freestone, sandstone, and all other building stone, except marble from the quarry, not hammered or chiseled, of thirteen cubic feet,	\$1.00 p ton
	Water limestone or cement stone (<i>see</i> cement),	\$1.00 p ton
	Grindstones,	\$2.00 p ton
	Dressed freestone, and all other building stone except marble, and all manufactures of stone of granite, ad val.	20 p ct

Lime' Plaster, Cement, Hair and Brick, at J. HORNCastle's.

Over \$30,000 in cash has been paid to the Farmers of this Province by Sovereign Fire Insurance Company,

SUGARS, SYRUPS AND MOLASSES :

Sugar above number fourteen, Dutch standard, in color, 1 c p lb and ad val. 35 p ct

Sugar equal to number nine, and not above number fourteen, Dutch standard, ½ c p lb and ad val. 30 p ct

Sugar lower number nine, Dutch standard, ½ c p lb & ad val. 30 p ct

Provided that the *ad valorem* duty shall be levied and collected on sugar and melado when imported direct from the country of growth and production, upon the fair market value thereof, including export duty, or other government tax, at the place of purchase, without any addition for the costs of hogsheads or other packages, or other charges and expenses, prior to shipment, anything contained in section Thirty-four of the Act Forty Victoria, Chapter Ten, to the contrary notwithstanding; the said section nevertheless remaining in force as to regulations to be made under it, in cases where the sugar or melado is not imported direct from the country of growth or production.

Syrups, cane juice, refined syrup, sugar-house syrup, ½ c p lb and syrup of sugar, syrup of molasses or sorghum, ad val. 30 p ct

Melado, concentrated melado, concentrated cane juice, concentrated molasses, concentrated beet-root juice, and concrete, ¾ c p lb and ad val 30 p ct

Molasses, if used for refining, clarifying or rectifying purposes, or for the manufacture of sugar, when imported direct from the country of growth and production, ad val. 25 p ct

And for the same purposes when not imported direct from the country of growth and production, ad val. 30 p ct

Molasses when not so used, when imported direct from the country of growth and production, ad val. 15 p ct

And when not imported direct from the country of growth and production, 20 p ct

Sugar candy, brown or white, and confectionery, 1 c p lb and ad val. 35 p ct

Glucose or grape sugar, to be classed and rated for duty as sugar according to grade by Dutch standard in color.

Glucose syrup, ½ c p lb and ad val. 35 p ct

Salt, imported from the United Kingdom or any British possession, or imported for the use of the sea or gulf fisheries, Free.

Saffron and safflower, and extract of do

Saffron cake, do

Sal ammoniac, do

Sal Soda, do

Sand, do

Sea-weed, not elsewhere specified, do

Sea-grass, do

Senna, in leaves, do

Silex, or crystalized quartz, do

Silk, raw or as reeled from the cocoon, not being doubled, twisted or advanced in manufacture in any way, silk cocoons and silk waste, do

Life Policies issued by Sun Mutual of Montreal on the most approved Plans. A. D. G. VANWART, Agent.

Tinware, Tin, Zinc, and Sheet Iron, at J. HOENCA STLE'S.

	Skins, undressed, dried, salted or pickled,	Free.
	Soda ash; Soda, caustic; Soda, silicate of,	do
35 p ct	Settlers' effects, viz.: Wearing apparel, household furniture, professional books, implements and tools of trade, occupation or employment, which the settler has had in actual use for at least six months before removal to Canada, not to include machinery, or live stock, or articles imported for use in any manufacturing establishment, or for sale; provided that any dutiable article entered as settlers' effects shall not be sold or otherwise disposed of without payment of duty, until after two years' actual use in Canada; provided also that under regulations to be made by the Minister of Customs, live stock, when imported into Manitoba or the North-West Territory by intending settlers, shall be free, until otherwise ordered by the Governor in Council,	do
	Until the first day of January, 1883, steel in ingots, bars, sheets and coils, railway bars or rails and fish-plates, shall be free of duty. . . .	Free.
lb and .30 p ct	Steel, imported for use in the manufacture of skates,	do
	Sulphur, in roll or flour,	do
	Tallow,	1 c p lb
30 p ct	Tea, viz.: Black,	2 c p lb and ad val. 10 p ct
	Green and Japan tea,	3 c p lb and ad val. 10 p ct
	Imported from the United States, an additional duty of 10 per cent. ad val. is imposed.	
	Telephones, telegraphic instruments, electric and galvanic batteries and apparatus for electric lights, ad val. . . .	25 p ct
	Tin, in blocks, pigs, bars, plates and sheets, ad val. . . .	10 p ct
	Tinware, stamped and Japanned ware, and all manufactures of tin not elsewhere specified, ad val. . . .	25 p ct
	TOBACCO :	
	Manufactured tobacco and snuff,	25 c p lb and ad val 12 1/2 p ct
	Cigars and cigarettes,	60 c p lb and ad val 20 p ct
	Turpentine, spirits of, ad val. . . .	20 p ct
	Trunks, satchels, valises and carpet bags, ad val. . . .	30 p ct
	Twines, of all kinds, not otherwise specified, ad val. . . .	25 p ct
	Type for printing, ad val. . . .	20 p ct
	Type metal; ad val. . . .	10 p ct
	Tails, undressed,	Free.
	Tampico, white and black,	do
	Tanners' bark,	do
	Tar (pine),	do
	Terra Japonica,	do
	Teasels,	do
	Tobacco, unmanufactured, for excise purposes, under conditions of Act 31 Victoria, Chapter 51,	do
	Tortoise and other shells, unmanufactured,	do
	Travellers' baggage, under regulations to be prescribed by the Minister of Customs,	do
	Tumeric,	do
	Turpentine, raw or crude,	do
	Turtles,	do
	Tree-nails,	do

A. D. G. VANWART, General Agent for Life, Fire, and Accident Insurance.

Every Traveller should have a bottle of FELLOWS' SPEEDY RELIEF.

Live Stock insured against loss by Lightning in Sovereign Fire Insurance Company. A. D. G. VANWART, Agent, St. John, N. B.

1882.]

TARIFF CUSTOM DUTIES.

120

Varnish, not elsewhere specified,	20 c p	Im g and ad val	20 p ct
Vegetables, viz.: Potatoes,	10 c p	bsh	
Tomatoes,	30 c p	bsh	
Tomatoes, in cans,	2 c p	lb	
In cans, and canned meats, two cents per lb., the rate to include the duty on the cans, and the weight on which duty shall be payable to include the weight of the cans.			
And all other vegetables, including sweet potatoes, ad val.	20 p ct		
Vinegar,	12 c p	Im g	
Varnish, black and bright, for ship's use,	Free.		
Vitriol, blue,	do		
Veneers of wood and ivory, sawn only,	do		
Verdigris, or sub-acetate of copper, dry,	do		
Vegetable fibres, natural, not produced by any mechanical process,	do		
Watches, and watch cases, ad val. . . .	25 p ct		
Watch actions or movements, ad val. . . .	20 p ct		
Wire-cloth, of brass and copper, ad val. . . .	10 p ct		
Wood and manufactures of, and wooden ware, viz.: Pails, tubs, churns, brooms, brushes and other manufactures of wood not elsewhere specified, ad val. . . .	25 p ct		
Hubs, spokes, fellos, and parts of wheels, rough-hewn or sawn only, ad val. . . .	15 p ct		
Lumber and timber, not elsewhere specified, ad val. . . .	20 p ct		
WOOLS AND WOOLLENS, VIZ.:			
Manufactures composed wholly or in part, of wool, worsted, the hair of the alpaca, goat, or other like animals, viz.: Shawls, blankets, and flannels of every description; cloths, doeskins, cassimeres, tweeds, coatings, overcoatings, felt cloth of every description, not elsewhere specified; horse-collar cloth; yarn, knitting yarn, fingering yarn, worsted yarn under number 30; knitted goods, viz.: Shirts, drawers, and hosiery of every description, 7½ c p lb & ad val.			
Clothing, ready-made and wearing apparel of every description, including cloth caps, composed wholly or in part of wool, worsted, the hair of the alpaca, goat or other like animals, made up or manufactured wholly or in part by the tailor, seamstress, or manufacturer, except knit goods, 10 c p lb and ad val.	25 p ct		
All manufactures composed wholly or in part of wool, worsted, the hair of the alpaca, goat, or other like animals, not herein otherwise provided for, ad val.	20 p ct		
Treble ingrain, three-ply and two-ply carpets, composed wholly of wool,	10 c p	sq yd and ad val.	20 p ct
Two-ply and three-ply ingrain carpets, of which the warp is composed wholly of cotton, or other material than wool, worsted, the hair of the alpaca, goat or other like animals,	5 c p	sq yd and ad val.	20 p ct
Felt for boots and shoes and skirts, when imported by the manufacturers for use in their factories, ad val.	15 p ct		
Felt for glove linings, and endless felt for paper makers, when imported by the manufacturers for use in their factories, ad val. . . .	10 p ct		

Locks, Knobs, and Hinges at J. HORNCastle's,

1882.]

Whips
Wire c
Wool,
So
wo
in
Whitir
W hale
W hale
tio
Willow
Wire r
Wooler
Wool,
lik
Yellow
Zinc, i
Ser
Ma
Oils, C
not
Oak ex
All g
Custom
with a
Canada
The fo
per
par
Books,
pre
im
Coin, b
Shingle
Spruce
Pine log
Malt,
Tobacco
Spirits,
Canada
Canada
Foreign
Vinegar
Cigars.
Beer, m
Methyla
For ever
more
For ever
more

For every package of Canadian Petroleum or Naptha containing not more than five gallons, 2 cents.
 For every package of imported Petroleum or Naptha containing more than ten, but not more than fifty gallons, 30 "
 For every package of imported Petroleum or Naptha containing more than five and not more than ten gallons, 10 "
 For every package of imported Petroleum or Naptha containing not more than five gallons, 5 "
 For every package of Canadian or Imported Petroleum containing more than fifty gallons, 5 cts. for each additional ten gallons, or fraction of ten gallons.

Table of Stamp Duties.

Stamps required on Notes, Drafts, or Bills of Exchange executed singly:—
 Under \$25, Free.
 For \$25, 1 cent.
 For \$50 and over \$25, 2 cents.
 For \$100 and over \$50, 3 cents.
 For each additional \$100, 3 cents.
 For each additional fraction of \$100, 3 cents.
 On Drafts or Bills of Exchange in Duplicate:—
 For \$100, 2 cents.
 For each additional, 2 cents.
 For each additional fraction of \$100, 2 cents.
 On Drafts or Bills of Exchange in more parts than two:—
 For every \$100, 1 cent.
 For every additional \$100, 1 cent.
 Interest made payable at the maturity of any Bill, etc., shall be counted as part of the principal sum.
 Stamps must be cancelled at the time of affixing the same, by writing or stamping thereon the date.
 The Stamps for Notes, &c., to be affixed by the maker or drawer; and in case of any Draft or Bill of Exchange drawn out of the Dominion, by the acceptor or first drawer or holder.

ASSOCIATIONS, &c.

NEW BRUNSWICK AUXILIARY BIBLE SOCIETY.—LeBaron Botsford, M. D., President; Thomas W. Daniel, Esq., John Fisher, Esq., Wm. Elder, A. M., Edward Sears, John Wishart, Charles Patton, Henry Vaughan and James McMillan, Esqs., Vice-Presidents; R. Cruikshank, Esq., Treasurer; Thomas Maclellan, Esq., Secretary; Depositories, J. & A. McMillan; T. B. Barker, S. D. Berton, Hon. John Boyd, Joseph Bullock, Joshua Clawson, J. A. Estey, James Flewelling, J. E. Irvine, Charles F. Kinnear, Matthew Lindsay, Jas. Logan, William Peters, Joseph Prichard, G. Robertson, T. S. Simms and G. W. Whitney, Esqs., Committee; John Toland, Esq., Agent.
 It is particularly requested that all communications be addressed to the Secretary, and all remittances made to the Treasurer.

CARLETON BRANCH BIBLE SOCIETY.—D. W. Clark, President; Isaac Olive, John Christopher, T. McKilligan, Esqs., Vice-Presidents; A. C. A. Salter, Secretary-Treasurer; Committee, E. J. Wetmore, G. W. Holder, W. J. Clark, John Dickson, J. W. Brittain, John Lewis, L. L. Sharp, Esqs.

ST. JOHN YOUNG MEN'S CHRISTIAN ASSOCIATION.—LeBaron Botsford, M. D., President; T. W. Daniel, J. E. Irvine, John March, J. O. Miller, George F. Burpee, and Matthew Lindsay, Esqs., Vice-Presidents; James A. Gauld, General Secretary; Geo. A. Henderson, Recording Secretary; Joshua Clawson, Corresponding Secre-

Sole and Upper Leather at J. HORNCastle's, Indiantown.

Sovereign Fire Ins. Co. Rates are as cheap as can be done in a good sound Company, A. D. G. VANWART, Gen. Agt. and In.

BA
188
tary
Jac
Col
Cha
Stev
J. G
B
str
fami
to yo
Ev
Milla
Baron
Corre
Matti
necte
CHU
Hurd
lain,
Charle
Schofi
St. J
James
Direct
man Sh
Thoma
Thoma
PROV
W. K.
W. H.
IRISH
Coholan
Colema
Ritchie
ton, Jo
Ritchie
Meets
Coburg
St. J
Davidso
Preside
Secretar
son, Lav
Clarke,
Marshal
H. J. W
Magee,
Corn
Bayard,
T. Clowe
Lawrenc
B. Ather

tary; J. McA. Hutchings, Treasurer; Managing Committee, H. B. Jackson, J. S. Marnie, J. Y. McDermott, S. B. Patterson, W. F. Coleman, M. D., H. B. White, J. A. Likely, T. J. O. Earle, M. D., Charles Macmichael, R. W. Crookshank, E. T. C. Knowles, John Stewart, J. L. Thorne, John H. Donald, F. H. Jordan, Edwin Frost, J. G. Forbes, R. Cruikshank, C. H. Hutchings.

Building open every week-day from 8 A. M. to 10 P. M. Citizens and strangers are most cordially invited to visit the Building and become familiar with the work of the Association, and the advantages it offers to young men. Membership Fee, \$2 per year.

EVANGELICAL ALLIANCE.—Joseph Prichard, President; James McMillan, T. W. Daniel, Henry Vaughan, Rev. G. M. Armstrong, LeBaron Botsford, M. D., Vice-Presidents; Rev. D. Macrae, D. D., Corresponding Secretary; Sydney B. Patterson, Secretary-Treasurer; Matthew Lindsay, H. B. White, Hon. John Boyd, all Clergymen connected with the Alliance, and the Officers, ex officio.

CHURCH OF ENGLAND INSTITUTE.—Rev. Canon Brigstock, President; Hurd Peters, Vice-President; Council, Rev. F. S. Sill, M. Chamberlain, Dr. Walker, W. C. Drury, R. P. Starr, W. A. Maclauchlan, Charles A. Macdonald, W. D. Mills, H. W. Frith and George A. Schofield.

ST. JOHN BUILDING SOCIETY.—Directors, C. N. Skinner, President, James Christie, M. D., Vice-President; Alexander Duff, Managing Director; Gilbert Murdoch, W. Christie, M. D., A. Sinclair, R. Chipman Skinner, William Pugsley, jr, Solicitors; A. Christie, St. John, Thomas Glendenning, Moncton; N. A. Cliff, Fredericton, Surveyors; Thomas Reid, Secretary-Treasurer; Bank of New Brunswick, Banker.

PROVINCIAL BUILDING SOCIETY.—Directors, W. F. Butt, President; W. K. Crawford, Vice-President; A. A. Stockton, Jas. H. McAvity, W. H. Hayward, C. P. Clarke; F. S. Sharpe, Secretary-Treasurer.

IRISH FRIENDLY SOCIETY.—Richard O'Brien, President; Denis Coholan, Vice-President; James Barry, Recording Secretary; Robert Coleman, Financial Secretary; Patrick McAvoy, Treasurer; M. F. Ritchie, Librarian; James Minnehan, Assistant Librarian; John Patton, John O'Neill and Robert C. Burke, Audit Committee; R. J. Ritchie, M. P. P., M. W. Maher, and Edward Lantalum, Trustees. Meets every Tuesday evening in Hamilton's Hall, Corner Union and Coburg Streets.

ST. JOHN AGRICULTURAL SOCIETY.—J. B. Hamm, President; Thos. Davidson, R. Thompson, S. S. Hall, John Jordan, James Lee, Vice-Presidents; A. C. Fairweather, Treasurer; A. M. Magee, Recording Secretary; James Barber, Corresponding Secretary; Thomas Davidson, Lawrence Donovan, John Magee, S. S. Hall, J. B. Hamm, Thos. Clarke, John Jordan, W. W. Clarke, F. W. Hatheway, Hon. Robert Marshall, A. M. Magee, James Lee, W. Shaw, James Frink, V. S., H. J. Ward, B. Hevenor, R. Thompson, R. McLean, A. T. Dunn, D. Magee, D. B. Warner and F. Green, Directors.

COUNCIL OF PHYSICIANS AND SURGEONS OF NEW BRUNSWICK.—Wm. Bayard, M. D., Henry C. Preston, M. D., A. Chipman Smith, M. D., T. Clowes Brown, M. D., Edwin A. Vail, M. D., Boyle Travers, M. D., Lawrence McLaren, M. D., George A. Hamilton, M. D., and Alfred B. Atherton, M. D.

Farmers' Buildings, Contents, and Live Stock, Insured against loss by Fire and Lightning by Sovereign Insurance Company.

NEW BRUNSWICK MEDICAL SOCIETY.—Dr. Thomas Walker, President; Dr. W. F. Coleman, Dr. George Taylor, Vice-Presidents; Dr. P. R. Inches, Treasurer; Dr. T. Musgrove, Secretary. Meets on the first and third Wednesdays of each month, in their room, Odd Fellows' Hall, Union Street.

ST. ANDREW'S SOCIETY.—P. R. Inches, M. D., President; Alex. C. Jardine, Jas. Knox, Vice-Presidents; Rev. D. Macrae, D. D., Chaplain; John White, Treasurer; James Straton, Secretary; T. Nesbit Robertson, Marshal; Thomas Finley, A. L. Law and Robert Macintyre, Committee of Charity.

NEW BRUNSWICK SOCIETY FOR THE PREVENTION OF CRUELTY TO ANIMALS.—John Sears, Esq., President; Vice-Presidents, A. A. Stockton, W. W. Clarke, Carleton; W. A. Moore, Portland; A. F. Randolph, Fredericton; R. K. Jones, Woodstock; G. F. Hill, St. Stephen; Rev. Dr. Bennet, St. John; J. L. Harris, Moncton; Dr. Ruddock, St. Martins; Alexander Rogers, Albert County; W. Beveridge, Victoria. Secretary, R. Chipman Skinner. Treasurer, W. H. Fairall. Executive Committee, James Holly, J. V. Ellis, W. Elder, John Magee, W. F. Butt, J. B. Hamm, W. F. Best, Roland Bunting, T. B. Robinson, W. A. Jack. Mr. A. A. Stockton, Counsel.

NATURAL HISTORY SOCIETY.—Wm. Jack, Esq., President; Dr. LeB. Botsford, 1st Vice-president; General Warner, 2nd Vice-President; G. F. Mat. news, Curator; I. Earnest Fairweather, Recording Secretary; P. R. Inches, M. D., Corresponding Secretary, James A. Estey, Treasurer.

ST. ANDREW'S CURLING CLUB.—John White, President; D. Thompson, Vice-President; A. O. Skinner, Secretary-Treasurer; D. Thompson, W. F. Harrison, Representative Members; Matthew Lindsay, S. F. Matthews, Simeon Jones, J. T. C. McKean, George McLaughlan, John White, A. O. Skinner and W. H. Purdy, Skips.

THISTLE CURLING CLUB.—W. C. Whittaker, President; Jas. Shaw, Vice-President; R. C. John Dunn, Secretary; John Willet, Treasurer; Rev. D. Macrae, D. D., Chaplain; Robert Thomson, jr., and Andrew Malcolm, Representative Members; Geo. Morrison, jr., R. A. Courtney, R. C. Thorne and John McLaughlan, Committee of Management.

VICTORIA SKATING CLUB.—A. B. Sheraton, President; C. E. Scammell, G. B. Hegan, C. McLaughlan, jr., Dr. McAvenney, W. H. Purdy, W. L. Busby, A. C. Jardine, C. G. Gregory, Directors; Geo. C. Coster, Secretary-Treasurer.

ST. JOHN CRICKET CLUB.—George S. DeForest, President; James P. Macintyre, Vice-President; C. W. Treadwell, Secretary-Treasurer; R. P. McGivern, J. T. Hartt, Managing Committee. Captain 1st eleven, D. D. Robertson; Captain 2d eleven, James Straton.

ART CLUB.—J. C. Miles, President; Count DeBury, Vice-President; A. R. Melrose, Secretary; W. P. Dole, Corresponding Secretary; G. Ludlow Robinson, Treasurer; Members of Council, J. L. Stewart, with officers.

CITY CLUB.—W. C. Dnury, President; C. A. Macdonald, Secretary-Treasurer; J. C. Morrison, Manager. Club House, Prince William Street.

JOGGINS COAL MINING COMPANY.—Directors, D. B. Warner, President; Henry Vaughan, H. W. Chisholm, Samuel T. King, Alexander Barnhill; James G. Jordan, Secretary-Treasurer.

PROSPECT COAL MINING COMPANY.—D. B. Warner, President; Alex. Barnhill, H. W. Chisholm, Henry Vaughan and Samuel T. King, Directors; C. A. Vaughan, Secretary-Treasurer.

QUEEN MANGANESE MINING COMPANY.—President, William Pope, Boston, Mass.; Secretary-Treasurer, W. C. Pope, Boston, Mass.; Alfred Markham, Markhamville, N. B., Manager in New Brunswick.

BELIVEAU ALBERTITE AND OIL COMPANY.—Westmorland County.—Blair Botsford, Esq., President; E. B. Chandler, Secretary; Blair Botsford, E. B. Chandler, A. E. Killam, Matthew Lindsay, F. W. Hales, William Esson and D. S. Harper, Esqs.

SOUTH BAY BOOM COMPANY.—James Holly, President; R. W. Crookshank, James Reed, A. McL. Seely, Geo. Fleming, Jas. U. Thomas, F. B. Hazen; J. E. Lingley, Secretary-Treasurer.

FREDERICTON BOOM COMPANY.—A. F. Randolph, President; E. G. Dunn, D. D. Glazier, H. A. Miller, E. Sutton, A. F. Randolph, and W. H. Murray, Directors.

NEW BRUNSWICK ODD FELLOWS' HALL COMPANY.—Gilbert Murdoch, President; James Christie, M. D., Vice-President; Alexander Duff, Secretary-Treasurer; Hon. Judge Skinner, Solicitor. Directors—Gilbert Murdoch, James Christie, M. D., Alex. Duff, Wm. A. Moore, D. Sinclair, R. Radford Barnes, F. Barnes, John Ferguson and Allan O. Crookshank.

NEW BRUNSWICK MASONIC HALL COMPANY.—Hon. Robert Marshall, M. P. P., President. _____ Secretary. Hon. Robert Marshall, Treasurer. Directors—John V. Ellis, B. Lester Peters, Hon. Robert Marshall, M. P. P., A. J. Trueman, George B. Hegan, Wm. J. Logan, Henry Duffell, A. A. Stockton, James McNichol, jr., T. N. Robertson, T. A. Godsoe, T. Walker, M. D., J. C. Hatheway, M. D., R. T. Clinch, Edward Willis, Charles Marsters, James Donville, W. F. Bunting, H. J. Thorne, R. J. Melvin, James Adam, F. W. Wisdom, and John A. Chesley, Esqs.

THE NEW BRUNSWICK RAILWAY COMPANY.—Directors: Mr. Samuel Thorne, New York, President; Hon. Isaac Burpee, St. John, Vice-President; Mr. George Stephen, Montreal; Right Hon. Lord Elphinstone, England; Mr. J. S. Kennedy, New York; Mr. J. Kennedy Tod, New York; Hon. D. A. Smith, Montreal; Mr. T. W. Ritchie, Montreal; Mr. George W. Campbell, Montreal, and Mr. E. R. Burpee, Fredericton.

NEW BRUNSWICK LAND AND LUMBER COMPANY.—Directors: Right Hon. Lord Elphinstone, President; Hon. Isaac Burpee, Vice-President; Mr. George Stephen, Mr. Samuel Thorne, Mr. J. S. Kennedy, Mr. O. H. Northcote, Mr. E. R. Burpee; Mr. W. T. White, Secretary.

Carpenter's Tools at J. HORNCastle's, Indiantown,

Sovereign Fire Insurance Co. has never contested a legitimate claim. A. D. G. VANWART, Gen. Agent and Ins.

NEW BRUNSWICK STEAMSHIP COMPANY.—(Limited).—Capital, \$1,000,000. Directors: Hon. Isaac Burpee, Jeremiah Harrison, Simeon Jones, Thos. Furlong, Howard D. Troop, Robert Stewart, of Stewart Bros., London, James Vaughan, of Vaughan Bros., Liverpool.

SAINT JOHN BOLT AND NUT COMPANY.—Directors: Messrs. Bela Lawrence (President), James E. White, Geo. F. Burpee, S. Hayward and L. H. Young. C. A. Whiteside, Secretary-Treasurer.

SAINT STEPHEN COTTON MILL.—Capital, \$500,000.—Directors: President, James Murchie; Treasurer, Lewis Dexter; A. D. Lockwood, Charles D. Owen and L. G. Downes.

SAINT JOHN RURAL CEMETERY COMPANY.—Directors—John Magee' President; James Reid, T. W. Daniel, Wm. Thomson, W. Jack, John H. Parks, LeB. Botsford, M. D., S. S. Hall, John Hegan, Jas. L. Dunn, A. C. Jardine, Richard Thompson, John Magee; G. Sidney Smith, Secretary-Treasurer; John Cruikshank, Resident Superintendent. Office, Prince William Street.

GREENWOOD CEMETERY COMPANY.—Directors—Isaac Noble, President; Fred. P. Linde, R. N. Knight, D. W. Clark, Jarvis Wilson, George H. Clark, A. C. A. Salter; George F. Harding, Secretary-Treasurer.

THE EASTERN MARINE INSURANCE COMPANY OF ST. JOHN, N. B.—John Tucker, Esq., President; Chas. F. Kinnear, Vice-President. Directors—Sir. Albert J. Smith, K. C., M. G., M. P., Charles W. Weldon, M. P., Q. C., Henry Jack, Esq., Lambton L. L. Bevens, Com. R. N., J. DeWolf Spurr, Esq., Wesley Vanwart, Esq. Offices, No. 88 Prince William Street. M. B. Edwards, Secretary.

SAINT JOHN GAS LIGHT COMPANY.—Robert Blair, President; Hon. John Boyd, Charles Patton, John H. Parks, John Sears, D. Caldwell, James L. Dunn, J. Wishart, James Dyall, Directors; Robert Blair, Manager; George Ellis, Secretary; George Peters, Clerk.

JOGGINS COAL MINING ASSOCIATION.—Directors, J. E. Irvine, President; Alexander Barnhill, L. H. Vaughan, R. Cruikshank; Henry Duffell, jr., Secretary-Treasurer.

DOMINION SAFETY FUND LIFE ASSOCIATION.—Incorporated for the purpose of providing the protection of Life Insurance upon the Safety Fund and Equitable Assessment System. Capital, \$120,000. Provisional Directors, James DeWolfe Spurr, James T. Steeves, M. D., William Henry Thorne, Thomas Temple, Foster McFarland, M. D., Hon. Charles N. Skinner, Charles F. Clinch. James DeWolfe Spurr, President; James T. Steeves, M. D., Vice-President; Thomas A. Chipman, Secretary; Foster McFarland, M. D., Medical Superintendent. Applications received through Agents, or by the Secretary at the Head Office. Agents wanted for the City and County of St. John. Office, Nos. 29 and 30, Pugsley's Building, cor. Princess and Prince William Street, St. John, N. B.

NEW BRUNSWICK POULTRY AND PET STOCK ASSOCIATION.—Col. A. Blaine, President; S. A. Wetmore, Vice-President, St. John; Rev. D. M. Bliss, Westnorland Point; W. B. Morris, St. Andrews; C. E. Grosvenor, Canterbury, York Co; Alexander Stewart, Dalhousie; L.

J. Fowler, Queen's Co; I. J. Almon, King's Co; H. W. Wilson, Secretary; Wm. Snider, Treasurer.

MECHANICS' INSTITUTE.—Thos. A. Rankine, President; E. J. Brass and James Fleming, Vice-Presidents; T. B. Hanington, Recording Secretary; D. P. Chisholm, Corresponding Secretary; G. W. Whitney, Treasurer; G. Murdoch, S. Alward, Dudne Breeze, Alex. Rankine, S. Crothers, John H. Parks, E. R. Moore, A. J. Lordly, A. Gilmour, James Christie, M. D., Geo. F. Matthew and Geo. C. Lawrence, Directors. C. C. Parker, Curator.

BOARD OF TRADE.—T. W. Daniel, President; Charles Masters, Vice-President. Council—John H. Parks, John Magee, James A. Harding, R. P. Starr, Simeon Jones, John McMillan, Andre Cushing, Jer. Harrison, W. H. Thorne, Thos. R. Jones, James Holly, W. E. Vroom, W. F. Hatheway, R. Cruikshank, S. S. Hall, J. Murray Kay. Peter Clinch, Secretary.

COUNCIL FISH AND GAME PROTECTION SOCIETY OF NEW BRUNSWICK.—James A. Harding, High Sheriff, President; James I. Fellows, 1st Vice-President; J. DeWolfe Spurr, 2nd Vice-President; S. S. Hall, Dr. John Berryman, T. Oty Crookshank, C. A. Robertson, O. T. Stone, Count DeBury, J. H. Pullen, F. B. Hazen, G. Rainnie, L. J. Almon, J. W. Nicholson; G. C. Coster, Secretary; G. E. Snider, Treasurer.

INTERCOLONIAL RAILWAY INSURANCE ASSOCIATION.—President, David Pottinger, Chief Superintendent, Moncton. Vice-President, William G. Robertson, Station Master, St. John. W. T. Huggan, First Clerk, Acct's Office, Moncton, Secretary. J. J. Wallace, Traffic Auditor, Moncton, Treasurer. Executive Committee, Thos. Foot, Accountant, Moncton, H. A. Whitney, Mechanical Superintendent, Moncton, A. Busby, Division Superintendent, Moncton, John Sutton, Chief Clerk Mechanical Department, Moncton, James Coleman, District Superintendent, Truro. District Secretaries, D. A. Sinclair, Foreman Mechanical Department, St. John, David White, Car Inspector, Truro, H. C. Davison, Time Keeper, Mechanical Department, Moncton, J. E. Price, Chief Train Despatcher, Campbellton, Joseph Unsworth, Foreman Mechanical Department, River DuLoup.

HOSPITALS AND ASYLUMS.

GENERAL PUBLIC HOSPITAL.—Commissioners, William Bayard, M. D., President; R. W. Crookshank, Vice-President; Hon. Robert Marshall, Treasurer; G. H. Clarke and M. W. Maher; R. Percy Crookshank, M. D., Secretary, Resident Physician and Superintendent; Physicians, G. A. Hamilton, M. D., Sylvester Z. Earle, M. D., Lucius C. Allison, M. D., James Christie, M. D., J. D. White, M. D., Thomas Walker, M. D.; Eye and Ear Department, W. F. Coleman, M. D., M. R. C. S., England, Surgeon; Mrs. Higgins, Matron.

KENT MARINE HOSPITAL.—For the Relief of Sick and Disabled Seamen at St. John.—John Wishart and Charles McLaughlan, Commissioners; Charles Ward, Secretary-Treasurer; LeBaron Botsford, M. D. Physician; William Andrew Barnes, Steward.

PROVINCIAL LUNATIC ASYLUM.—Hon. Messrs. Landry, Marshall, Attorney-General, Provincial Secretary and W. E. Perley, Commissioners; R. W. Crookshank, Secretary; James T. Steeves, M. D., Superintendent; A. McVey, Clerk.

Losses promptly paid in cash by Sovereign Fire Insurance Co. A. G. D. VANWART, Agent, St. John, N. E.

Life Policies issued by Sun Mutual of Montreal on the most approved Plans. **A. D. G. VANWART, Agent.**

ST. JOHN PROTESTANT ORPHAN ASYLUM.—Directors, S. D. Berton, President; Hon. Robert Marshall, Treasurer; Rev. William Armstrong, Secretary; A. Everitt, Rev. G. M. Armstrong, J. W. Nicholson, G. W. Whitney, Andrew Gilmour, Hon. John Boyd, Thomas McAvity, W. W. Turnbull, J. E. Irvine, R. P. Starr, Simeon Jones, Edward Sears, jr., and all Protestant clergymen residing in the City. Ladies Committee, Mrs. W. W. Turnbull, President; Miss Hunt, Treasurer; Mrs. R. P. Starr, Assistant Treasurer; Mrs. G. W. Whitney, Secretary; Miss Murray, Assistant Secretary. General Committee, Mrs. James McFarlane, Mrs. J. Hegan, Mrs. William Breeze, Mrs. James Lawton, Mrs. J. L. Dunn, Mrs. T. A. Rankine, Mrs. James Kaye, Mrs. John Boyd, Mrs. R. W. Crookshank, Mrs. George McLeod, Mrs. A. Everitt, Mrs. Snider. Miss Frost, Matron.

WIGGINS MALE ORPHAN INSTITUTION.—Governors, Hon. J. D. Lewin, T. W. Daniel, Rev. F. H. J. Brigstocke, B. Lester Peters, G. Sidney Smith, Hon. J. W. Weldon, H. W. Frith, Hurd Peters; James U. Thomas, Secretary-Treasurer.

HOME FOR AGED FEMALES.—T. W. Daniel, President; Rev. G. M. Armstrong, George Thomas, Hon. Robert Marshall, M. E. C., John H. Parks, H. Lawrence Sturdee, R. W. Crookshank, LeBaron Botsford, M. D., Mrs. J. R. Armstrong, Mrs. Troop, Mrs. Sturdee, Mrs. Daniel, Mrs. James E. Barnes, Mrs. McLeod, Mrs. R. W. Crookshank, Mrs. William Thomson, Mrs. Pritchard, Mrs. G. M. Armstrong, Mrs. Temple, Mrs. Masters, Mrs. H. Vaughan, Miss Crookshank and Mrs. J. L. Dunn, Directors.

INTERCOLONIAL RAILWAY.

Chief Engineer, C. Schreiber, Ottawa.
D. Pottinger, Chief Superintendent, Moncton.
James Coleman, Division Superintendent.
A. Busby, " "
P. S. Archibald, Engineer.
Thomas Foot, Accountant.
H. A. Whitney, Mechanical Superintendent.
T. V. Cooke, General Storekeeper.
J. J. Wallace, Traffic Auditor, Moncton, N. B.
C. D. Thomson, Cashier.
E. T. Trites, Paymaster.

Geo. Taylor, General Freight and Passenger Agent.
Season tickets are issued. Return Tickets at one and a half first class fare, good to return day after issue, excepting to Halifax, which are good for four days.

STATIONS, DISTANCES AND RATES OF PASSAGE.

ST. JOHN TO HALIFAX.

MILES.	FARES.	MILES.	FARES.	
0 St. John,	\$0 00	\$0 00		
3 Cold Brook, 09	06	44 Sussex, 1 32
4 Brookville, 12	08	47 Plumweseep, 1 41
6 Torryburn, 18	12	51 Penobsquis, 1 53
7 Riverside, 21	14	55 Dunsinane, 1 65
9 Rothesay, 27	18	60 Anagance, 1 80
12 Quispamsis, 36	24	66 Petitcodiac, 1 98
17 Nauwigewauk, 51	34	71 Pollet River, 2 13
22 Hampton, 66	44	76 Salisbury, 2 28
26 Passekeag, 78	52	79 Boundary Creek, 2 37
27 Bloomfield, 81	54	80 Moncton, 2 67
33 Norton, 99	66	91 Humphrey, 2 73
39 Apohaqui, 1 17	78	90 Painssec Junction, 2 88
			101 Dorchester Road, 3 00

Roofing Pitch and Sheathing Felt at J. HORNCastle's.

GOLDEN ELIXIR Purifies the Blood.

1882.]

INTERCOLONIAL RAILWAY.

129

MILES.	FARES.		MILES.	FARES.	
101 Meadow Brook,	\$3 00	\$2 00	204 Fisher's Grant,	\$5 83	\$3 89
105 Shediac,	3 00	2 00	257 New Glasgow,	5 72	3 81
107 Point DuChene,	3 00	2 00	254 Stellarton,	5 06	3 78
108 Memramcook,	3 00	2 00	249 Hopewell,	5 01	3 74
116 Dorchester,	3 24	2 16	243 Glengarry,	5 49	3 66
127 Sackville,	3 56	2 38	234 West River,	5 35	3 57
131 Anlac,	3 64	2 43	227 Riversdale,	5 25	3 50
137 Amherst,	3 76	2 51	223 Union,	5 17	3 45
141 Nappan,	3 84	2 56	218 Valley,	5 10	3 40
145 Maccan,	3 92	2 61	218 Johnstons,	5 10	3 40
149 Athol,	4 00	2 67	222 Brookfield,	5 15	3 43
154 Spring Hill,	4 09	2 73	227 Polly Bog,	5 25	3 50
161 Salt Springs,	4 20	2 80	231 Stewiacke,	5 30	3 53
165 River Philip,	4 24	2 83	236 Shubenacadie,	5 39	3 60
167 Oxford,	4 27	2 85	239 Milford,	5 45	3 63
171 Thomson,	4 34	2 90	246 Elmsdale,	5 55	3 70
179 Greenville,	4 44	2 96	248 Enfield,	5 59	3 73
181 Westchester,	4 45	2 97	252 Oakfield,	5 64	3 76
184 Wentworth,	4 51	3 01	253 Grand Lake,	5 65	3 77
189 Folly Lake,	4 56	3 04	255 Wellington,	5 68	3 79
197 Londonderry,	4 72	3 15	262 Windsor Junction,	5 81	3 87
202 Debert,	4 82	3 21	264 Rocky Lake,	5 83	3 89
206 Belmont,	4 90	3 27	267 Bedford,	5 88	3 92
214 Truro,	5 02	3 35	272 Four Mile House,	5 96	3 97
266 Pictou,	5 86	3 91	276 Halifax,	6 00	4 00
265 Pictou Landing,	5 84	3 90			

INTERCOLONIAL RAILWAY.—NORTH SHORE.

MILES.	FARES.		MILES.	FARES.	
97 Berry's Mills,	\$2 91	\$1 94	408 Bic,	\$8 24	\$5 50
108 Canaan,	3 00	2 00	417 St. Fabien,	8 51	5 68
117 Coal Branch,	3 27	2 18	427 St. Simon,	8 81	5 88
126 Weldford,	3 54	2 36	436 Trois Pistoles,	9 08	6 06
137 Ferris,	3 76	2 51	447 Isle Verte,	9 41	6 28
146 Carleton,	3 94	2 63	455 St. Arsene,	9 67	6 44
158 Barnaby River,	4 15	2 77	457 Cacouna,	9 71	6 48
161 Chatham Junction,	4 20	2 80	463 Riviere DuLoup,	9 89	6 60
161 Chatham,	4 50	3 00	469 Notre dame duPo'ge,	10 37	6 72
164 Derby,	4 23	2 82	475 St. Alexandre,	10 25	6 84
167 Newcastle,	4 27	2 85	480 St. Andre,	10 40	6 94
177 Beaver Brook,	4 41	2 94	483 Ste. Helene,	10 49	7 00
188 Bartibogue,	4 55	3 00	489 St. Paschal,	10 67	7 12
198 Red Pine,	4 74	3 16	493 St. Philippe de Neri,	10 79	7 20
211 Bathurst,	4 96	3 31	498 Riviere Ouelle,	10 94	7 30
223 Petit Roche,	5 17	3 45	505 Ste. Anne,	11 00	7 34
231 Beledune,	5 30	3 53	513 St. Roch,	11 15	7 44
240 Jacquet River,	5 46	3 64	516 Elgin Road,	11 24	7 50
250 New Mills,	5 62	3 75	520 St. Jean P. Joli,	11 36	7 58
256 Charlo,	5 70	3 80	525 Trois Saumons,	11 51	7 68
266 Dalhousie,	5 86	3 91	528 L'Islet,	11 58	7 73
274 Campbellton,	5 98	3 99	532 L'Anse a Gile,	11 66	7 78
287 Metapedia,	6 22	4 15	535 Cape St. Ignace,	11 72	7 82
297 Millstream,	6 37	4 25	542 St. Thomas,	11 86	7 91
308 Assametquaghan,	6 54	4 36	548 St. Pierre,	11 68	8 00
322 Causapsal,	6 78	4 52	551 St. Francois,	12 04	8 03
335 Amqui,	7 01	4 67	556 St. Valier,	12 12	8 09
344 Cedar Hall,	7 16	4 77	560 St. Michel,	12 18	8 13
350 Sayabec,	7 28	4 85	566 St. Charles,	12 25	8 18
361 Tartague,	7 48	4 99	574 St. Henri,	12 38	8 26
371 Little Metis,	7 65	5 10	578 St. Jean Chrys.,	12 43	8 29
380 St. Flavie,	7 75	5 17	582 Chandiere,	12 47	8 32
388 St. Luce,	7 87	5 24	587 Hallow,	12 54	8 37
398 Rimouski,	7 98	5 32	588 Point Levi,	12 55	8 37

Live Stock Insured Against loss by Lightning in Sovereign Fire Insurance Company. A. D. G. VANWART, Agent, St. John, N. B.

Tallow Packing and Cotton Waste at J. HORNCastle's.

[1882.

Berton,
Am Arm-
Nichol-
Thomas
on Jones,
the City.
t; Miss
rs. G. W.
General
William
Rankine,
nk, Mrs.
Matron.
n. J. D.
Peters, G.
s; James
ev. G. M.
C., John
ron Bots-
dee, Mrs.
W. Crook-
armstrong,
shank and

first class
fare good

FARES.	
1 32	88
1 41	94
1 53	1 02
1 65	1 10
1 80	1 20
1 98	1 32
2 13	1 42
2 28	1 53
2 37	1 58
2 67	1 78
2 73	1 82
2 88	1 92
3 00	2 00

E's,

THE ST. JOHN AND MAINE RAILWAY CO.,

Formerly the European & North American Railway, for extension from St. John, Westward.

J. MURRAY KAY, Manager.

H. D. McLeod, Supt.

G. A. Freeze, Gen. Ticket Agt.

This Railway runs from St. John, N. B., to Vanceboro, Me., where a connection is made with the E. & N. A. Railway for Bangor, Portland, Boston, New York, Montreal, and all the principal places in Canada and the United States.

Connections are made at Fredericton Junction, at Fredericton and at McAdam Junction with New Brunswick and Canada Railway for St. Andrews, St. Stephen, Woodstock, Houlton and Fort Fairfield, Cariboo and Grand Falls, via New Brunswick Railway, from Woodstock.

ST. JOHN TO BANGOR.

MILES.	STATIONS.	FARES.	MILES.	STATIONS.	FARES.
0	Princess Street Ferry,	\$0 00	35½	Enniskillen,	\$1 13
0½	Carleton,	00	38½	Hoyt,	1 23
4	Fairville,	13	41½	South Branch,	1 28
6½	South Bay,	23	46	Fredericton Junction,	1 33
8	Sutton,	28	49½	Tracy,	1 48
11½	Grand Bay,	33	61½	Cork,	1 93
15½	Westfield,	48	66½	Harvey,	2 13
19½	Nerepis,	63	72	Prince William,	2 28
22	Eagle Rock,	76	76½	Magaguadavic,	2 48
25½	Welsford,	78	85½	McAdam Junction,	2 83
29½	Clarendon,	93	91½	St. Croix,	3 03
33	Gaspereaux,	1 03	91½	Vanceboro,	3 03

1st Class. 2d Class.

St. John to Bangor,	\$ 5 00	\$4 00
“ Portland,	6 50	4 00
“ Boston,	8 00	5 50
	10 00	

DISTANCES.

MILES.	MILES.	MILES.	
St. John to Woodstock,	135	St. John to Bangor,	205
“ Houlton,	132	“ Portland,	340
“ St. Andrews,	128	“ Boston,	418
“ St. Stephen,	121	“ Montreal,	582

FREDERICTON TO ST. JOHN.

MILES.	FARES.	MILES.	FARES.
0 Fredericton,	\$0 00	14 Russagornis,	\$0 56
1 Salamanca,	07	19 Three Tree Creek,	70
6 Glazier,	24	23 Fredericton Junction,	88
10 Wassiss,	40	61 St. John,	2 00

**STEAMERS EMPRESS AND SCUD,
AND WINDSOR AND ANNAPOLIS RAILWAY, AND
WESTERN COUNTIES RAILWAY.**

Steamer Empress (or Scud) leaves wharf, Reed's Point, at eight o'clock, A. M., for Digby and Annapolis as follows :—
January, February, March, and from 15th to 30th December, every Wednesday and Saturday ; returning same day.

Cordage and Lath Yarns at J. HORNCASTLE'S, Indianatown.

Insure against Accidents in the Sun Mutual—a Home Company. **A. D. G. VANWART, Agent.**

A
Satu
F
day,
Satu
O
Wed
C
ville
C
Yar

ALF
MILE
0
1
3
5½
10
12
16½
17½
19½
22½
25
28½
32
36½
38½
41
43
48
52

57
60
61½
63½

W
Gene
tary
R.
Mana
N. S.
Lis
Mari
herst
Antig
Avon
Bedfo
Bridg
S; C

W

April, May and to June 15th, every Monday, Wednesday and Saturday; returning same day.

From June 15th, and during July, August and September, on Monday, Wednesday and Friday; returning Tuesday, Thursday and Saturday.

October, November, and up to December 15th, every Monday, Wednesday and Saturday; returning same day.

Connecting at Annapolis with Express Trains for and from Kentville, Windsor, Halifax, &c.

Connecting at Digby with Western Counties Railway for and from Yarmouth, &c.

NEW BRUNSWICK RAILWAY.

H. A. ISAAC BURPEE, Managing Director.

ALFRED SEELY, Assist. Supt. and Treas. E. R. BURPEE, Superintendent.

MILES.	FARES.	MILES.	FARES.
0 Gibson, - - - -	\$0 00	56 Havelock, - - - -	\$1 80
1 St. Mary's, - - - -	05	61 Hartland, - - - -	2 00
3 Douglas, - - - -	10	65 Peel, - - - -	2 10
5½ Springhill, - - - -	20	71½ Florenceville, - - - -	2 30
10 Rockland, - - - -	35	74½ Kent, - - - -	2 45
12 Keswick, - - - -	40	77½ Bath, - - - -	2 55
16½ Cardigan, - - - -	55	81½ Bumfrau, - - - -	2 65
17½ Lawrence, - - - -	60	82½ Kearney's, - - - -	2 70
19½ Zealand, - - - -	65	86 Upper Kent, - - - -	2 80
22½ Stoneridge, - - - -	75	89½ Muniac, - - - -	2 90
25 Burnside, - - - -	80	97 Perth, - - - -	3 15
28½ Upper Keswick, - - - -	90	97½ Andover, - - - -	3 20
32 Burt Lake, - - - -	1 05	103 Aroostook, - - - -	3 35
36½ Hainsville, - - - -	1 20	Aroostook R. R.	
38½ Millville, - - - -	1 25	107 Aroostook Falls, - - - -	\$3 50
41 Woodstock Road, - - - -	1 35	110 Fort Fairfield, - - - -	3 60
43 Nackawic, - - - -	1 40	117 East Lyndon, - - - -	3 80
48 Falls Brook, - - - -	1 55	122 Caribou, - - - -	3 95
52 Woodstock Junction, - - - -	1 70	111½ Limestone, - - - -	\$3 65
Woodstock Branch.			
57 Newburgh, - - - -	\$1 85	121½ Grand Falls, - - - -	3 95
60 Riverside, - - - -	1 95	134½ St. Leonards, - - - -	4 35
61½ Northampton, - - - -	2 00	151 Green River, - - - -	4 85
63½ Woodstock, - - - -	2 05	155½ St. Basil, - - - -	5 01
		160½ Edmunstone, - - - -	5 15

Telegraph Companies.

WESTERN UNION TELEGRAPH Co.—Dr. Norwin Green, President; General Thomas T. Eckert, General Manager; A. R. Brewer, Secretary; R. H. Rochester, Treasurer, New York.

R. T. Clinch, Superintendent Maritime Provinces; T. M. Robinson, Manager, St. John, N. B., office; Alex. E. Hoyt, Manager, Halifax, N. S., office; W. F. Snyder, Manager, North Sydney, C. B. office.

List of Offices of the Western Union Telegraph Company in the Maritime Provinces.—Albert Mines, N B; Albion Mines, N S; Amherst, N S; Anagance, N B; Andover, N B; Annapolis, N S; Antigonish, N S; Apohaqui, N B; Arichat, C B; Athol, N S; Avondale, N S; Aylesford, N S; Barrington, N S; Bear River, N S; Bedford, N S; Berwick, N S; Big Pond, C B; Bloomfield, N B; Bridgetown, N S; Bridgewater, N S; Brookfield, N S; Brooklyn, N S; Canning, N S; Canso, N S; Canterbury, N B; Carleton, N B;

Window Glass and Putty at J. HORNCastle's, Indian town.

\$110,000 deposited with Dominion Government, for protection of Policy Holders, by Sovereign Fire Insurance Company.

0.,
sion from
cket Agt.
ere a con-
d, Boston,
he United
on and at
y for St.
ariboo and

FARES.
\$1 13
. 1 23
. 1 28
. 1 33
. 1 48
. 1 93
. 2 13
. 2 38
. 2 48
. 2 83

3 03

s. 2d Class.
\$4 00
4 00
5 50

MILES.
305
340
448
582

FARES.
\$0 56
. 70
. 88
. 2 00

AND
t, at eight
ber, every

ntown.

Special attention is claimed to the fact that the Sun Mutual Policies are payable in full. A. D. C. VANWART, Agent, St. John, N.B.

St. Mark's Lodge, No. 5.—Meets first Thursday in each month, at St. Andrews, Charlotte County. William D. Hartt, W. M. George F. Stickney, Secretary.

Hiram Lodge, No. 6.—Meets first Thursday in each month, at the City of Fredericton. Richard M. Pinder, W. M. Harry Beckwith, Secretary.

Sussex Lodge, No. 7.—Meets first Wednesday in each month, at St. Stephen, Charlotte County. Julius T. Whitlock, W. M. George F. Pinder, Secretary.

Carleton Union Lodge, No. 8.—Meets first Thursday in each month, at Carleton, City of Saint John. Isaac O. Beateay, W. M. Richard H. McWilliams, Secretary.

Midian Lodge, No. 9.—Meets second Tuesday in each month, at Clifton, Kings County. J. Lee Flewelling, W. M. David P. Wetmore, Secretary.

Union Lodge of Portland, No. 10.—Meets third Thursday in each month, at the Masonic Hall, St. John. John A. Watson, W. M. John Henderson, Secretary.

Woodstock Lodge, No. 11.—Meets first Wednesday in each month, at Woodstock, Carleton County. David F. Merritt, W. M. Charles N. Scott, Secretary.

St. George Lodge, No. 12.—Meets first Tuesday in each month, at St. George, Charlotte County. George Farquharson, W. M. L. B. Messenett, Secretary.

Corinthian Lodge, No. 13.—Meets second Wednesday in each month, at Hampton Station, Kings County. George L. Taylor, W. M. Henry Hallet, Secretary.

Alley Lodge, No. 14.—Meets first Thursday in each month, at Upper Mills, Charlotte County. David M. Porter, W. M. Rev. M. King, Secretary.

Howard Lodge, No. 15.—Meets first Tuesday in each month, at Hillsboro', Albert County. Charles P. Warman, W. M. John A. Beatty, Secretary.

St. Andrew Lodge, No. 16.—Meets Monday, on or after each full moon, at Richibucto, Kent County. Dr. James C. Moody, W. M. Thomas Wetmore Bliss, Secretary.

Northumberland Lodge, No. 17.—Meets second Tuesday in each month, at Newcastle, Northumberland County. Charles E. Fish, W. M. William Masson, Secretary.

Miramichi Lodge, No. 18.—Meets third Tuesday in each month, at Chatham, Northumberland County. David T. Johnstone, W. M. Thomas F. Gillespie, Secretary.

Leinster Lodge, No. 19.—Meets second Friday in each month, at the Masonic Hall, St. John. W. Watson Allen, W. M. Henry J. Thorne, Sec'y.

Sainsbury Lodge, No. 20.—Meets first Tuesday in each month, at Sainsbury, Westmorland County. John W. Patterson, W. M. James Bentley, Secretary.

Zion Lodge, No. 21.—Meets first Wednesday in each month, at Sussex, Kings County. Joseph R. Tyrell, W. M. Alfred E. McLeod, Secretary.

New Brunswick Lodge, No. 22.—Meets second Thursday in each month, at the Masonic Hall, St. John. Alexander R. Campbell, W. M. Stephen K. F. James, Secretary.

Keith Lodge, No. 23.—Meets first Wednesday in each month, at Moncton, Westmorland County. George Ackman, W. M. R. Thompson Taylor, Secretary.

Zetland Lodge, No. 24.—Meets third Wednesday in each month, at Shediac, Westmorland County. Ambrose H. Newman, W. M. Wm. B. Deacon, Secretary.

Restigouche Lodge, No. 25.—Meets Tuesday, on or after each full moon, at Dalhousie, Restigouche County. William G. Disbrow, W. M. Henry A. Johnson, Secretary.

Victoria Lodge, No. 26.—Meets second Thursday in each month, at Millstream, Charlotte County. George F. Todd, W. M. Robt. Ray, Secretary.

St. John Lodge, No. 27.—Meets Thursday, on or after each full moon, at Bathurst, Gloucester County. Robert Miller, W. M. Charles H. Mann, Secretary.

Lebanon Lodge, No. 28.—Meets second Monday in each month at Sackville, Westmorland County. Harvey Phinney, W. M. Blair Estabrooks, Secretary.

1882
St.
Mart
Ber
Victo
Car
Camp
Doh
Ale
Mary
Aib
Corne
Secre

OFF
Chan
Chan
Rev.
chequ
Recon
J. Ru
Wisc
Colum
Dep
James

New
N. B.
We
Fro

OFF
Maste
ter.
Eraze
N. S.,
Pring
Charl
Glasg
Granc
Heral
R. V.
its ne
Wedn

Pion
Bea
Vic
Pee
Pri
day.
Silo

St. Martins Lodge, No. 30.—Meets first Wednesday in each month, at St. Martins, St. John. Jacob H. Mosher, W. M. William E. Skillen, Secretary.
 Benjamin Lodge, No. 31.—Meets on or after each full moon, at Andover, Victoria County. Albert D. Ohmstead, W. M. J. Allan Perley, Secretary.
 Campbellton Lodge, No. 32.—Meets second Friday in each month, at Campbellton, Restigouche County. John McKendrick, W. M. William D. Doherty, Secretary.
 Alexandria Lodge, No. 33.—Meets first Tuesday in each month, at St. Mary's, York County. Daniel S. Dougherty, W. M. Edgar Hanson, Sec'y.
 Albert Lodge, No. 34.—Meets third Tuesday in each month at Hopewell, Corner, Albert County. John E. Montgomery, W. M. Rufus P. Steeves, Secretary.

Knights of Pythias.

OFFICERS OF THE SUPREME LODGE, KNIGHTS OF PYTHIAS.—Supreme Chancellor, Judge G. W. Lindsay, of Maryland. Supreme Vice-Chancellor, Judge John P. Linton, Pennsylvania. Supreme Prelate, Rev. W. Bryce Thompson, Tennessee. Supreme Master of the Exchequer, John P. Stumpham, Indiana. Supreme Keeper of the Records and Seal, Joseph B. Dowdall, Ohio. Supreme Master-at-Arms, J. Rufus Smith, West Virginia. Supreme Inner Guard, G. B. Shaw, Wisconsin. Supreme Outer Guard, John W. Thomson, District of Columbia.

Deputy Supreme Chancellor for the Province of New Brunswick.—James Moulson, St. John, N. B.

LODGES IN NEW BRUNSWICK.

New Brunswick Lodge, No. 1, and Union Lodge, No. 2, St. John, N. B. Meets in Ring's Building, Germain Street.
 Westmorland Lodge, No. 3, of Moncton, N. B.
 Frontier Lodge, No. 4, of Saint Stephen, N. B.

Independent Order of Odd Fellows.

OFFICERS.—John Richards, Fredericton, N. B., Right Worthy Grand Master. J. W. Turnbull, Vale Colliery, N. S., Deputy Grand Master. J. A. Gourlie, Summerside, P. E. I., Grand Warden. J. C. P. Erazee, Halifax, N. S., Grand Secretary. H. A. Taylor, Halifax, N. S., Grand Treasurer. Andre Cushing, St. John, N. B., and John Pringle, Pictou, N. S., Grand Representatives. Theo. L. Chappellie, Charlottetown, P. E. I., Grand Marshal. Duncan Campbell, New Glasgow, N. S., Grand Conductor. F. W. Masters, St. John, N. B., Grand Guardian. George H. Simmons, Fredericton, N. B., Grand Herald. C. C. Carleton, jr., Souris, P. E. I., Grand Chaplain.

R. W. Grand Lodge of the Lower Provinces of B. N. A. will hold its next Annual Communication in Moncton, N. B., on the second Wednesday in August, 1882.

LODGES IN NEW BRUNSWICK.

Pioneer Lodge, No. 9, St. John, N. B. Meets on Friday.
 Beacon Lodge, No. 12, St. John, N. B. Meets on Tuesday.
 Victoria Lodge, No. 13, Fredericton, N. B. Meets on Monday.
 Peerless Lodge, No. 19, Portland, N. B. Meets on Wednesday.
 Prince Albert Lodge, No. 26, Moncton, N. B. Meets on Wednesday.
 Siloam Lodge, No. 29, St. John, N. B. Meets on Monday.

Send to J. HORNCastle's, Inlandtown, for Catalogue.

Special attention is claimed to the fact that the Sun Mutual Policies are payable in full. A. D. G. VANWAERT, Gen. Agt.

Valley Lodge, No. 33, Sussex, N. B. Meets on Tuesday.
 St. Andrew's Lodge, No. 37, St. John, N. B. Meets on Thursday.
 Carleton Lodge, No. 41, Woodstock, Carleton County, N. B. Meets on Tuesday.

Milicete Encampment, St. John, N. B. Meets First and Third Thursdays in each Month. Andre Cushing, Esq., Deputy Grand Sire for the Lower Provinces.

Union Degree Lodge, No. 1, St. John, N. B. Meets on the First and Third Wednesdays in each month.

Temperance Organizations.

INDEPENDENT ORDER OF GOOD TEMPLARS.

Officers of the Grand Lodge.—James Watts, G. W. C. T., Woodstock. Fred J. Todd, G. W. C., Fredericton. Mrs. M. N. Gibson, G. W. V. T., Woodstock; Samuel Galbraith, G. W. Secretay, St. John; P. G. McFarlane, G. W. Treasurer, Douglas, York County; Rev. J. McG. McKay, G. W. Chaplain, Woodstock; Calvin Powers, C. S. J. Templar, St. John; Frank Steeves, Sury, G. W. Marshal, Hillsboro; Mrs. W. Q. Shaw, L. Guard, Woodstock; George Pugh, Sentinel, Fredericton; Mrs. J. McWha, Assistant Secretary, Woodstock; P. R. Colpitts, D. Marshal, Forest Glen, Westmorland County.

UNITED TEMPERANCE ASSOCIATION.

Provincial Lodge of New Brunswick.—James S. Beek, President, Fredericton, York County. Louisa Bulyea, Vice-President, Gagetown, Queens Co. R. T. Babbitt, Secretary-Treasurer, Gagetown, Queens Co. Rev. A. B. McDonald, Chaplain, Cambridge, Queens Co. A. E. Wall, Financier, Sackville, Westmorland Co. G. Ward Merrithew, Recorder, Mouth Keswick, York Co. D. Presley, Marshal, Moncton, Westmorland Co. Miss Annie B. Babbit, Deputy Marshal, Gagetown, Queens Co. Reverdye Steeves, Guard, Moncton, Westmorland Co. Jacob R. Pidgeon, Past President, Indiantown, St. John.

GRAND DIVISION SONS OF TEMPERANCE.

Ezekiel McLeod, St. John, G. W. P. W. J. Robinson, Moncton, G. W. A. S. B. Patterson, St. John, G. Scribe. L. R. Moore, Hopewell, Albert County, G. Treasurer. H. T. Colpitts, St. Martins, G. Chaplain. J. J. Waring, Millford, G. Conductor. R. A. C. Brown, Portland, G. Sentinel. Robt. Bell, Sackville, P. G. W. P.

The next semi-annual session will be held on the evening of the last Wednesday in January, 1882, with Crystal Stream Division, in Salisbury, Westmorland County.

SAINT JOHN TEMPERANCE REFORM CLUB.

C. R. Ray, President, J. W. Harrington, 1st Vice President, Jared Green, 2nd V. P., J. Williard Smith, 3rd V. P., J. McNally, 4th V. P., Fred Sandall, 5th V. P., B. Fairey, Secretary; Fred Venning, Assistant Secretary; Fred Langan, Financial Secretary; R. B. Belyea, Assistant Financial Secretary; J. McNally, Treasurer; Rev. John Read, Chaplain.

Shelf Hardware of all kinds at J. HORNCASTLE'S.

188
 —
 N
 Joh
 Sar
 Ste
 Mi
 ict

 O
 P. I
 Bal
 cor
 T.
 Tre
 L
 Dur
 Joh
 Por
 Im
 Pat
 Bry
 tion
 righ
 J. J

 O
 Pres
 Jun
 Tim
 tary
 Dav

 R
 Star
 Mun
 Fin
 Kir
 tees

 J
 Gall
 F. I
 ual

 R
 P M
 T F
 Cor
 Serg

THE N. B. WOMEN'S CHRISTIAN TEMPERANCE UNION.

Mrs. John March, St. John, President; Mrs. W. W. Turnbull, St. John, Mrs. David Vincent, Carleton, Mrs. Dunham, Portland, Mrs. Samuel Watts, Woodstock, Mrs. Phillips, Fredericton, Mrs. Todd, St. Stephen, Vice Presidents; Mrs. Steadman, Fredericton, Secretary; Miss Jane Lockhart, St. John, Treasurer; Miss Ella Thorne, Fredericton, Auditor.

CATHOLIC TOTAL ABSTINENCE UNION OF NEW BRUNSWICK.

Officers: Rev. A. Ouellet, St. John, Spiritual Dir.; R. J. Ritchie, M. P. P., St. John, Pres.; J. Meagher, Fredericton, 1st Vice-Pres.; E. Babin, Moncton, 2nd Vice-President; Thos. O'Riley, Carleton, Recording Secretary; J. P. McGrory, Portland, Corresponding Secretary; T. B. Foley, St. John, Financial Secretary; T. Bourke, Portland, Treasurer; T. McSorley, Sergt-at-Arms.

Local Deputies—St. Malachi's Society, St. John, P. Gleeson; St. Dunstan's Fredericton, J. E. Perks; Father Matthew Association, St. John, P. McCarthy; St. Patrick's, Carleton, T. Donovan; St. Peter's, Portland, D. O'Neill; St. Mary's, Cork Settlement, Wm. Murphy; Immaculate Conception Cadets, St. John, P. J. Gleeson; St. Patrick's, Milltown, D. C. Crowley; St. Patrick's, Musquash, P. P. Bryne; St. Peter's Cadets, Portland, J. Boden; St. Aloysius Association, Portland, J. Berry; St. Patrick's Cadets, Milltown, H. McGarrigle; St. Bernard's, Moncton, Hugh Hamilton; St. Rose, Fairville, J. J. Holland; St. Alphonsus, Hampton, Cornelius Sullivan.

ST. MALACHI'S TOTAL ABSTINENCE RELIEF SOCIETY.

Officers—Rev. H. A. Meahan, Spiritual Director; Patrick Moran, President; T. M. Wisted, Senior Vice-President; John McTravis, Junior Vice-President; Robert Coleman, Recording Secretary; Timothy Murphy, Assistant do; James McManus, Financial Secretary; Dennis McGrath, Assistant do; John McCarthy, Treasurer; Daniel A. McDonald, Sergt-at-Arms.

FATHER MATTHEW ASSOCIATION.

Rev. A. Ouellet, Spiritual Director; P. McCarthy, President; J. Stanton, First Vice-President; J. Regan, Second Vice-President; J. Murphy, Rec. Secretary; E. Gorman, Cor. Secretary; R. Walsh, Financial Secretary; T. Collins, Treas.; M. Henretti, Librarian; W. Kirk, Assistant do.; Rev. A. Ouellet, J. Condon and P. Tole, Trustees.

CADETS OF IMMACULATE CONCEPTION.

John L. Duffy, President; John McDonough, Vice-President; J. Gallivan, Rec. Sec.; J. Halpin, Fin. Sec.; H. P. Travers, Treas.; F. Powers and J. Powers, Conductors. Rev. H. A. Meahan, Spiritual Director.

ST. PETER'S T. A. R. SOCIETY.

Rev Wm O'Leary, Spiritual Director; Daniel O'Neill, President; P McElroy, jr., 1st Vice-President; B Callaghan, 2nd Vice-President; T F Tighe, Rec. Sec'y; James Boden, Financial Sec'y; E Farren, Cor Sec'y; O Sullivan, Treas; D Rooney, Ass't do; John Duross, Sergt-at-Arms; David McColgan, Librarian; D Nagle, Ass't do.

The non-participating rates of the Sun Mutual average lower than those of other Companies. A. D. G. VANWART, Agent.

ST. ALOYSIUS ASSOCIATION, PORTLAND.

Rev Wm O'Leary, Spiritual Director; John McGowan, President; A T Moore, 1st Vice President; F McCarthy, 2nd Vice-President; John Boden, Rec Sec'y; J L Kerr, Financial Sec'y; A Hayes, Ass't do; E J Doherty, Cor Sec'y; John Donnelly, Treas; Wm McCready, Librarian; M Power, Ass't do; Jas Fitzgerald, Sergt-at-Arms.

ST. PETER'S CADETS, PORTLAND.

J Boden, President; F McCarthy, Vice-President; B J Currain, Rec Sec'y; James Boden, Financial Sec'y; D Doherty, Treas; G Garnet, Sergt-at-Arms.

ST. PATRICK'S SOCIETY, CARLETON.

Very Rev T Connolly, V G, President; T Donovan, 1st Vice-President; Robert Ward, 2nd do; Thos O'Reilly, Rec Sec'y; John Connor, Financial Sec'y; Daniel Coughlan, Treas; T Keleher, Sergt-at-Arms.

Loyal Orange Association.

R. W. GRAND LODGE OF NEW BRUNSWICK.

R. W. Grand Master, Wm. Wilson, Fredericton. Deputy Grand Masters, A. J. Armstrong, St. John, John B. Grieves, Fredericton. Grand Chaplain, George Baird, Bairdsville. Grand Treasurer, Samuel Devenne, sr., Portland. Grand Secretary, T. A. Kinneer, Shediac. Deputy Grand Secretary, Davenport R. White, Gibson. Grand Lecturer, James Elliott, Portland. Grand Director of Ceremonies, Wm. A. King, St. John. Deputy Grand Chaplains, Rev. W. E. Vickery, Ch. Co., James H. McMann, Springfield, A. Cleland, St. Stephen, Wm. Roxborough, Fairville, Henry McAfee, Moncton, J. Kerr, Portland, Alfred Bunker, Garry, George H. Baldwin, Dumbarton, Wm. DeVenne, St. John, Wm. Atcheson, St. Stephen, D. S. Duplisa, Fredericton Junction, W. A. McFate, St. John, Wm. H. White, Gibson, Moses White, Gibson, F. J. McCausland, Fredericton, George Robinson, St. Stephen.

LODGES IN THE CITY.

Verner Lodge, No. 1, meets first and third Tuesdays in each month.
 Eldon Lodge, No. 2, meets second and fourth Tuesdays in each month.
 York Lodge, No. 3, meets first and third Thursdays, in each month.
 Enniskillen Lodge, No. 7, meets second Thursday in each month.
 Johnston Lodge, No. 24, meets first and third Mondays in each month.
 Havelock Lodge, No. 27, meets second Monday in each month,
 True Blue Lodge, No. 11, meets first Wednesday in each month, Carleton.
 Wellington Lodge, No. 21, meets last Monday in each month, Portland.
 Dominion Lodge, No. 141, meets first Monday in each month, Portland.

Country Produce sold by J. HORNCastle.

Life Endowment and Accident Insurance Policies issued by the Sun Mutual of Montreal, A. D. G. VANWART, Agent.

AMERICAN LEGION OF HONOR.

Dufferin Council, 302.—O. L. Nowlin, Commander. Vice-Commander, F. R. Titus. Thos. Walker, M. D., Past Commander. W. Frank Hatheway, Orator. H. J. B. Pitts, Secretary. Wm. R. Russell, Treasurer. Alex. McNichol, Collector. G. Gordon Boyne, Chaplain. George R. Cochrane, Guide. George Kerr Berton, Warden. Henry Dunbrack, Sentry. Thomas Walker, Medical Examiner. Thomas Walker, M. D., P. W. Snider, J. C. Bowman, Trustees.

Carleton Legion.—John B. Wilnot, Commander. H. J. Olive, Vice-Commander. George F. Harding, Past Commander. W. Watson Allen, Orator; Rev R W Weddall, Chaplain; W D Baskin, Treasurer; J Chip Olive, Collector; Andrew Davis, Secretary; J D White, M D, Medical Examiner; C B Lockhart, Warden; Wm Dunlavy, Guide; W E Erskine, Sentry.

Staff of the Militia.

MILITARY DISTRICT NO. 8, PROVINCE OF NEW BRUNSWICK.

Deputy Adjutant General Commanding, Lieut-Colonel John B. Taylor.

District Paymaster and Storekeeper—Lt. Col. W. T. Baird, 19th Jan. '69.

62ND ST. JOHN BATTALION OF INFANTRY.

Lieutenant Colonel Arbuthnot Blaine, 8 Sept. '76.

Major, Henry David Likely, 9th March, '77.

Captains—William Farren, 23rd July; James Devlin, 22nd July, '75; Edward T. Sturdee, 5th May, '76; Frederick H. Hartt, 19th Jan. '77; Alban Thomas, 28th Jan. '81; W. C. Magee, 26th December, '80.

1st Lieutenants—Arthur C. J. Sorrel, J; P. Hegan, 24th June, '81; Kilgour Shives, 7th March, '78; Osborn Blois, prov., 11th June, '81; H. A. Godard, 24th June, '81; A. I. Trueman, 24th June, '81. 2nd Lientenants—R. D. Woodrow, 3rd June, '81; Cyrus G. Gregory, 24th June, '81; Geo. A. Fraser, 24th June, '81; John McRobie, 5th Aug. '81.

Paymaster—Michael W. Maher, m, 23rd July, '74.

Adjutant—Hugh Havelock McLean, capt, 19th Jan. '77.

Quartermaster—John Stewart Hall, 17th Jan. '77.

Surgeon—Sylvester Z. Earle, M. D., s. 12th April, '72.

Assistant Surgeon—M. S. McFarlane, 24th June, '81.

67TH CARLETON LIGHT INFANTRY.

Lieutenant-Colonel—Charles R. Upton, 20th October, '69.

Majors—Chas. W. Raymond, 1 c. 10th Sept. '60; Richard Benj. Ketchum, 1 c. 10th May, '72.

Captains—Isaac F. Adams, 10th July, '71; John J. Hoyt, 10th July, '71; Gordon E. Boyer, 10th July, 10th July, '71; Charles Burpee, 10th July, '71; Henry William Bourne, 12th July, '72; Amos Dow Hartley, 15th April, '73; Jesse W. Baker, 10th April, '74; J. Slawson Carvell, 21st April, '75; Charles E. Beckwith, 1st June, '77.

J. HORNCastle's Hardware Store, old stand, Indiantown.

Over \$30,000 in cash has been paid to the Farmers of this Province by Sovereign Fire Insurance Company.

E.

[1882

ident; A
nt; John
st do; E
eady, Li-

Curraïn,
Treas; G

ice-Presi-
n Connor,
-at-Arms.

uty Grand
ederickton.
er, Samuel
, Shediac.
rand Lec-
nies, Wm.
Vickery,
Stephen,
Kerr, Port-
ton, Wm.
lisa, Frede-
e, Gibson,
rge Robin-

ch month.
ys in each

ch month.
month.
s in each

nth,
h month,

nth, Port-

nth, Port-

Lieutenants—John T. Fletcher, 19th Oct. '70; Robert Kirkpatrick, 10th July, '71; Isa McNinch, 10th July, '71; Charles Garden, 12th July, '72; Robert Vince, 24th April, '74; Charles A. West, 1st May, '74; John W. Adams, 29th Dec. '76; Alexander Marquis, prov., 20th April, '77. 2nd Lieutenants—Wm. Wallace Hemphill, 20th July, '71; Chas. Ferguson, 10th July, '71; Leonard Harding, 12th July, '72; Simon McLeod, 24th April, '74; Woodward W. Atkinson, 18th April, '78; C. B. Wheeler; Leander A. White, 11th July; '79; J. W. Williams, 8th April, '81.

Paymaster—John D. Ketchum, m. (hon.) 10th Sept. '69.

Adjutant—John D. Baird, capt., 19th May, '71.

Quartermaster—Hamilton Emery, 10th Sept. '69.

Surgeon—Charles Pitt Connell, M. D., 22nd April, '70.

Assistant Surgeon—Thos. Taylor Beveridge, 15th July, '73.

71st YORK BATTALION OF INFANTRY.

Lieutenant Colonel—John Lothrop Marsh, 3rd Nov. '71.

Major—Jeremiah Staples.

Captains—Samuel L. Wilkinson, m, 10th Sept. '69; Thomas Alexander, m, 27th Sept. '69; Jesse Christy, 10th May, '72; Thomas G. Loggie; W. A. Barker.

Lieutenants—Geo. A. Hoyt, 12th Nov., '69; R. M. Pinder, 30th May, '79; Andrew Waugh, 23rd April, '73. 2nd Lieutenants—Jared Boone, 31st March, '75; Joseph W. Alexander, prov., 12th July, '72; W. A. Alexander, 30th May, '79; D. Hazen; W. Wilkinson, 3rd June, '81; F. Bird, 24th June, '81.

Paymaster—Bt. Major A. G. Beckwith, 3rd June, '81.

Adjutant—T. W. Howe, 3rd June, '81.

Quartermaster—Andrew Lipsett, 25th Feb., '76.

Surgeon—T. C. Brown, 3rd June, '81. Assistant Surgeon—J. Z. Curry, 3rd June, '81.

73rd NORTHUMBERLAND, N. B., BATTALION OF INFANTRY.

Major, Samuel U. McCully, commanding.

Captains—Hugh Cameron, 4th Aug. '71; William Fenton, 1st Aug., '73; William Hutchinson, 26th Sept., '73; William McNaughton, 12th April, '77; Alexander McKnight, 6th Sept., '78.

Lieutenants—Peter Loggie, 1st Aug., '73; James Potts, 26th Sept., '73; Thomas George McKay, prov., 22nd May, '74; James Chapman, prov., 31st Sept., '74. 2nd Lieutenants—Robert McNaughton, prov., 6th Feb., '69; Alexander J. Loggie, prov., 1st Aug., '73; Adams McLellan, prov., 26th Sept., '73; James Cameron, prov., 23rd May, '74; William McKnight, prov., 6th Sept.

Paymaster—Lemuel J. Tweedie, 6th Sept., '72.

Adjutant—Alexander Templeton, 2nd June, '76.

Quartermaster—James Gray, lt., 14th April, '70.

Surgeon.—William Pallen Bishop, M. D., April 14th, '70.

The Sovereign Fire Insurance Co. offer to effect Insurance at the lowest rates, consistent with safety.

5TH REGIMENT CAVALRY, HUSSARS.

- Organized G. O. 30th April, 1869. Motto, "Regi Patriaeque Fideiis.
 Lieutenant-Colonel, James Domville, M. P., (c c 1st) 2d July, '81.
 Majors—Alfred Markham, (c c 1st) 2d July, '81. John Russell Armstrong,
 (c c 1st, c c 2d, and m s 2d) 2 July, '81.
 No. 1 Troop, Hampton—Captain _____ Lieutenant Frederick Milledge
 Sproul, c c 2d, 3d June, '81. 2d Lieutenant, Frederick Green, p 19th
 July, '81.
 No. 2 Troop, Hammond River—Captain William Langstroth, (c c 2d) 19th
 April, '81. Lieutenant, George Otty Dickson Otty, (c c 2d) 19th April,
 '81. 2d Lieutenant, Manners Sutton Earle, (c c 2d) 19th August, '81.
 No. 3 Troop, Apohaqui—Captain Charles H. Foshay p 6th April, '71. Lieuten-
 ant, George H. Sharp (c c 2d M. S. 2d) 6th April, '71. 2d Lieutenant,
 Thomas Lee Peters, c c 2d 3d June, '81
 No. 4 Troop, Upham—Captain David James Fowler, c c 2d & m. s. 2d 11th
 December, '77. Lieutenant, Frederick Gass, c c 2d 3d June, '81. 2d
 Lieutenant, George William Fowler, c c 2d 3d June, '81.
 No. 5 Troop, Johnston, Q. Co.—Captain Thomas H. Pearson, g f o & c c 2d
 21st February, '66. Lieutenant, Alexander Frederick Carmichael, c c
 2d 3d June, '81. 2d Lieutenant, Thomas E. Alfred Pearson, c c 2d, 24th
 June, '81.
 No. 6 Troop, Shediac, W. Co.—Captain Henry A. Scovil, g f o 28th Sept. '77.
 Lieutenant Joshua Upham Fowler, m s 2nd, 18 June, '75.
 No 7 Troop, Springfield.—Captain William J. Brittain, g f o, 21 June, '65.
 Lieutenant Henry Montgomery Campbell, g s 2nd, m s 2nd, 19 Aug., '81.
 2d Lieutenant William Greenslade Scovil, p 3rd June, '81.
 Paymaster, Ward Chipman Drury, 30 April, '69, paym 3 June, '68, hony
 m. 30 April, '79.
 Adjutant, Robert William Otty, q f o, c c 1st, 30 April, '69, bt m June 4, '71.
 Quarter Master, Henry Hallett, m s 2d, 10 Sept., '69, hony m 10 Sept., '79.
 Surgeon, Beverly McMonagle, M. D., 4 June, '80.
 Assistant Surgeon, Robert Leonard Botsford, M. D., 3 June, '81.
 Veterinary Surgeon, James Henry Frink, D. V. S., 7th May, '80.

NEW BRUNSWICK ENGINEERS.

2nd Lieutenant, Twinling Hartt, commanding

BRIGHTON ENGINEERS—CARLETON COUNTY.

Captain—Brevet Major D. McLeod Vince: 1st Lieutenant—John Roger
 Tompkins; 2nd Lieutenant—Allison B. Connell.

ADDENDA.

KINGS COUNTY.—Additional Justices—Christopher Smith,
 Samuel T. Morton, John Goggin, John H. Burns, James T.
 Buchanan and Martin Freeze.

Commissioner Parish Civil Court, Kingston, C. D. Fair-
 weather.

Municipal Council.—Warden, David S. Sinnott.

Councillors: Cardwell, John Moore and J. E. B. McCready;
 Greenwielh, J. A. Whelpley and Abraham Mabee; Havelock,
 Charles I. Keith and J. S. Mace; Hampton, Dr. G. S. Taylor and
 F. M. Sproul; Hammond, R. W. Forsyth and James Douglas;
 Kingston, J. O. Dunn and R. C. Williams; Kars, Wm. Helms
 and D. Mills; Norton, A. B. Hayes and W. H. Baxter; Rothesay,
 J. Nixon and C. Prince; Studholm, A. J. Kierstead and David
 Sinnott; Sussex, E. B. Beer and H. A. White; Springfield, J. A.
 J. Kierstead and G. G. G. Scovil; Upham, G. W. Titus and H.
 G. Fowler; Westfield, J. W. Caulfield and W. H. Waters;
 Waterford, J. A. Moore and W. H. Creighton.

For Economy of Management and Security to the Assured, the Sun Mutual stands unrivalled. A. G. D. VANWART, Agent.

I N D E X .

PAGE.	PAGE.		
Associations, &c.,.....	122	I. O. O. F.,.....	135
Addenda, Kings Co.....	141	Knights of Pythias.....	135
Brief Church Calendar.....	19	Light Houses, Bay of Fundy.,	20
Barristers and Attorneys,.....	82	Loyal Orange Association,....	138
Baptist Convention Officers.....	91	Marine & Fisheries Department	20
Baptist Clergymen,.....	92	Market Tolls,.....	28
Barks,.....	96	Municipality City and County of	
Corporation, Anchorage, ..	31	St. John,.....	50
Calendar Pages,.....	35-46	Mount Allison College,.....	96
County St. John,.....	51	Masonic,.....	133
County Albert,.....	54	Militia,.....	139
County Carleton,.....	55	New Brunswick Railway Co.,	131
County Charlotte,.....	57	Officials City of St. John,....	48
County Gloucester,.....	58	Officers Diocesan Ch. Society,	88
County Kent,.....	59	Principal Articles of Calendar,	19
County Kings,.....	61	Public Holidays, &c.,.....	20
County Madawaska,.....	62	Pilotage Districts,.....	25
County Northumberland,.....	63	Por., Cart, Express Waggon,	31
County Queens,.....	64	Port'd Fire Alarm Telegraph,	53
County Restigouche,.....	66	Province of New Brunswick,..	77
County Sunbury,.....	67	Presbyterian Clergyman,.....	90
County Victoria,.....	68	Post Office Department,.....	97
County Westmorland,.....	70	Rates of Pilotage,.....	25
County York,.....	71	Rates of Wharfage,.....	26
Corporation Fredericton,.....	73	Rates of Shippage,.....	28
Cabinet Ministers, Gt. Britain,	75	Rates of Cartage, City,.....	30
Courts, N.B.,.....	78	Rates of Ferriage, Carleton,...	31
Consuls and Consular Agents,	79	Rates of Cartage, Carleton,....	32
Congregational Ministers,.....	93	Royal Family,.....	75
Customs,.....	101	Roman Catholic Clergy,.....	89
Dominion of Canada,.....	76	Reformed Presbyterian Church	90
Disciples of Christ,.....	95	Roman Catholic Temperance	
Dominion Finance Departm't,	101	Associations,.....	137
Duties of Excise,.....	121	Stamp Duties,.....	122
Equation of Time,.....	18	St. John & Maine Railway Co.,	130
Eclipses, &c.,.....	18	Steamers Empress and Scud,...	130
Episcopal Clergymen,.....	87	The Seasons,.....	20
Educational Department, N.B.	95	Top Wharfage,.....	26
Export Duties,.....	121	Time for going through Falls,...	29
Fish Market Dues,.....	28	Time Ball, St. John,.....	29
Fire Department, East Side, ..	50	Town of Portland,.....	53
Fire Department, West Side,...	50	Town of Woodstock,.....	56
Fire Alarm Telegraph, City,...	50	Table for Foretelling Weather,	80
Free Christian Baptist Church,	93	Time for holding Courts,.....	81
Harbor Master's Fees,.....	28	Tarif Custom Duties,.....	102
Hay Market Tolls,.....	29	Telegraph Companies,.....	131
Hospitals and Asylums,.....	127	Temperance Organizations,....	136
Immigration Department,.....	101	Wesleyan Methodist Clergy,...	89
Intercolonial Railway,.....	128		

A Surrendered Cash Value will be paid to Policy Holders by the Sun Mutual after they become non-forfeiting. A. D. G. VANWART, Agt.

For Oats and Feed go to HORNCastle's, Indiaatown.

ESTABLISHED 1826.

T. RANKINE & SONS, STEAM BAKERY.

OFFICE:

14 Mill Street, - - - St. John, N. B.

Manufacturers and Wholesale Dealers

IN ALL KINDS OF

FANCY BISCUITS,

Pilot, Medium and Navy

BREAD,

FANCY CAKE AND PASTRY,

Wedding Cake made to Order.

Sole Manufacturers of the Original

PHILADELPHIA SODA BISCUIT.

Orders from the Country containing remittances promptly attended to.

T. A. RANKINE.

A. RANKINE.

No Minimum Tontine nor Reserved Schemes by the Sun Mutual Life Insurance Co. A. D. G. VANVAERT, Gen. Agt., St. John, N. B.

PAGE.	
.....	135
.....	135
andy,,	20
n,,...	138
rtment	20
.....	28
nty of
.....	50
.....	96
.....	133
.....	139
y Co.,	131
n,,...	48
ociety,	88
endar,	19
.....	20
.....	25
aggon,	31
graph,	53
wick,,	77
n,,...	90
.....	97
.....	25
.....	26
.....	28
.....	30
eton,,	31
on....	32
.....	75
.....	89
Church	90
perance
.....	137
.....	122
ay Co.,	130
Scud,,	130
.....	20
.....	26
Falls,,	29
.....	29
.....	53
.....	56
eacher,	80
.....	81
.....	102
.....	131
ons,,	136
ergy,,	89

Wrapping Paper and Twines, cheap, at HORNCASTLE'S.

Every Family should have FELLOWS' SPEEDY RELIEF.

WILLIAM BLACK,
Ship Chandler
 — AND —
GROCCER.

DEALER IN
 Hemp and
 Manilla
CORDAGE,
 PITCH, TAR,
 PAINTS,
 OILS,
 &c, &c.



TEAS,
Sugars,
 COFFEES,
SPICES,
 FRUITS,
 &c., &c.

SHIPS' STORES IN BOND
OR DUTY PAID.

MAGEE BLOCK, WATER ST.,
 SAINT JOHN, N. B.

A. D. G. VANWART, General Agent Fire, Life, and Accident Insurance. See page 9.

Canned Goods in great variety at J. HORNCastle's.

EF.

[1882.]

K,

ET

R.

AS,

APS,

EES,

ES,

ITS,

&c.

OND

ST.,

S,

