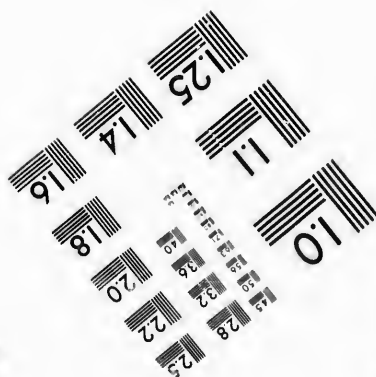
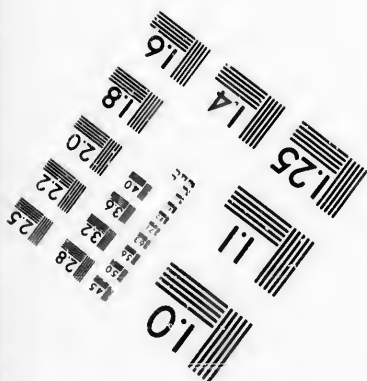
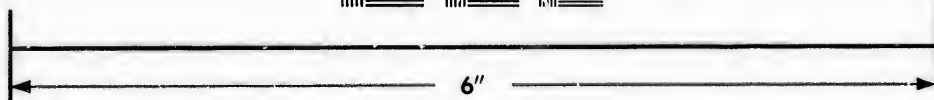
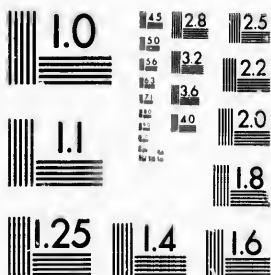

**IMAGE EVALUATION
TEST TARGET (MT-3)**



**Photographic
Sciences
Corporation**

23 WEST MAIN STREET
WEBSTER, N.Y. 14580
(716) 872-4503

Car

**CIHM/ICMH
Microfiche
Series.**

**CIHM/ICMH
Collection de
microfiches.**



Canadian Institute for Historical Microreproductions / Institut canadien de microreproductions historiques

© 1987

Technical and Bibliographic Notes/Notes techniques et bibliographiques

The Institute has attempted to obtain the best original copy available for filming. Features of this copy which may be bibliographically unique, which may alter any of the images in the reproduction, or which may significantly change the usual method of filming, are checked below.

L'Institut a microfilmé le meilleur exemplaire qu'il lui a été possible de se procurer. Les détails de cet exemplaire qui sont peut-être uniques du point de vue bibliographique, qui peuvent modifier une image reproduite, ou qui peuvent exiger une modification dans la méthode normale de filmage sont indiqués ci-dessous.

- Coloured covers/
Couverture de couleur
- Covers damaged/
Couverture endommagée
- Covers restored and/or laminated/
Couverture restaurée et/ou pelliculée
- Cover title missing/
Le titre de couverture manque
- Coloured maps/
Cartes géographiques en couleur
- Coloured ink (i.e. other than blue or black)/
Encre de couleur (i.e. autre que bleue ou noire)
- Coloured plates and/or illustrations/
Planches et/ou illustrations en couleur
- Bound with other material/
Relié avec d'autres documents
- Tight binding may cause shadows or distortion along interior margin/
La reliure serrée peut causer de l'ombre ou de la distorsion le long de la marge intérieure
- Blank leaves added during restoration may appear within the text. Whenever possible, these have been omitted from filming/
Il se peut que certaines pages blanches ajoutées lors d'une restauration apparaissent dans le texte, mais, lorsque cela était possible, ces pages n'ont pas été filmées.
- Additional comments:/
Commentaires supplémentaires:

- Coloured pages/
Pages de couleur
- Pages damaged/
Pages endommagées
- Pages restored and/or laminated/
Pages restaurées et/ou pelliculées
- Pages discoloured, stained or foxed/
Pages décolorées, tachetées ou piquées
- Pages detached/
Pages détachées
- Showthrough/
Transparence
- Quality of print varies/
Qualité inégale de l'impression
- Includes supplementary material/
Comprend du matériel supplémentaire
- Only edition available/
Seule édition disponible
- Pages wholly or partially obscured by errata slips, tissues, etc., have been refilmed to ensure the best possible image/
Les pages totalement ou partiellement obscurcies par un feuillet d'errata, une pelure, etc., ont été filmées à nouveau de façon à obtenir la meilleure image possible.

This item is filmed at the reduction ratio checked below/
Ce document est filmé au taux de réduction indiqué ci-dessous.

10X	12X	14X	16X	18X	20X	22X	24X	26X	28X	30X	32X
<input type="checkbox"/>	<input type="checkbox"/>	<input type="checkbox"/>	<input type="checkbox"/>	<input type="checkbox"/>	<input type="checkbox"/>	<input checked="" type="checkbox"/>	<input type="checkbox"/>	<input type="checkbox"/>	<input type="checkbox"/>	<input type="checkbox"/>	<input type="checkbox"/>

The copy filmed here has been reproduced thanks to the generosity of:

Archives of Ontario
Toronto

The images appearing here are the best quality possible considering the condition and legibility of the original copy and in keeping with the filming contract specifications.

Original copies in printed paper covers are filmed beginning with the front cover and ending on the last page with a printed or illustrated impression, or the back cover when appropriate. All other original copies are filmed beginning on the first page with a printed or illustrated impression, and ending on the last page with a printed or illustrated impression.

The last recorded frame on each microfiche shall contain the symbol \rightarrow (meaning "CONTINUED"), or the symbol ∇ (meaning "END"), whichever applies.

Maps, plates, charts, etc., may be filmed at different reduction ratios. Those too large to be entirely included in one exposure are filmed beginning in the upper left hand corner, left to right and top to bottom, as many frames as required. The following diagrams illustrate the method:

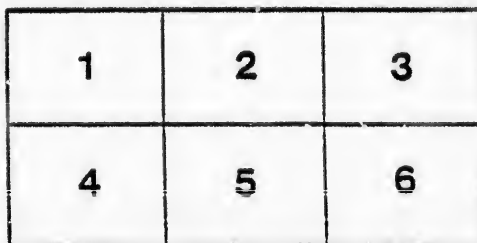
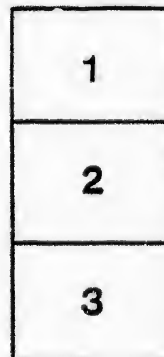
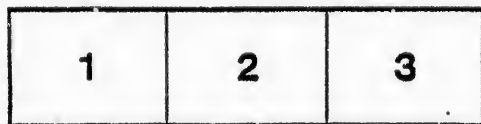

L'exemplaire filmé fut reproduit grâce à la générosité de:

Archives of Ontario
Toronto

Les images suivantes ont été reproduites avec le plus grand soin, compte tenu de la condition et de la netteté de l'exemplaire filmé, et en conformité avec les conditions du contrat de filmage.

Les exemplaires originaux dont la couverture en papier est imprimée sont filmés en commençant par le premier plat et en terminant soit par la dernière page qui comporte une empreinte d'impression ou d'illustration, soit par le second plat, selon le cas. Tous les autres exemplaires originaux sont filmés en commençant par la première page qui comporte une empreinte d'impression ou d'illustration et en terminant par la dernière page qui comporte une telle empreinte.

Un des symboles suivants apparaîtra sur la dernière image de chaque microfiche, selon le cas: le symbole \rightarrow signifie "A SUIVRE", le symbole ∇ signifie "FIN".

Les cartes, planches, tableaux, etc., peuvent être filmés à des taux de réduction différents. Lorsque le document est trop grand pour être reproduit en un seul cliché, il est filmé à partir de l'angle supérieur gauche, de gauche à droite, et de haut en bas, en prenant le nombre d'images nécessaire. Les diagrammes suivants illustrent la méthode.

VOTERS LIST,--1884,
FOR
THE TOWN OF WINGHAM
County of Huron.

LIST OF PERSONS ENTITLED TO VOTE AT
MUNICIPAL ELECTIONS,
AND
Elections * to * the * Legislative * Assembly

*Sub-Section 4 of section 2 of the Act to consolidate
and amend the Law respecting Voters' List.*

4. The Sheriff shall, immediately upon the receipt of his copies, cause one of them to be posted up in a conspicuous place in the Court House; the Clerk of the Peace, upon receipt of his copies, shall cause one of them to be posted in a conspicuous place in his office; every Public or Separate School Head Master or Mistress shall in like manner put up one on the door of the school house; and every Postmaster shall post one of his copies in his Post Office.-- 39 V., C 11 S. 4 S. 8. 2.

J. T. MITCHELL, PRINTER, WINGHAM "VIDETTE."

MU

PART

WA

8
No.

163

115

80

122

104

8

3

9

17

22

30

3

5

8

10

13

14

16

8

5

5

6

7

9

10

11

12

13

14

15

16

17

18

19

20

21

22

23

24

25

26

27

28

29

30

VOTERS' LIST--1884.

MUNICIPALITY OF THE TOWN OF WINGHAM.

PART I. -- List of persons entitled to vote at both Municipal Elections and Elections to the Legislative Assembly.

WARD No. 1. Comprising that portion of the town lying West of Josephine street extending to the Mill Pond, and South of John Street extending to the South Branch of the River Maitland.

NO. ON ROLL.	JUROR.	NAME.	LOT.	STREET.	OWNER OR TENANT.
163	J	Abraham Thomas	pt block B 42 ft	Victoria S	Owner
115		Aikins Wm	21 22 23	McIntosh N	Owner
80	J	Anderson A J	20	John S see ward 2	Tenant
122	J	Anderson Richard	pt block B 22	Victoria S see ward 4	Tenant
104	J	Anderson George	N pt 407	William E see ward 4	Owner
8	J	Andrus Orceaus	pt 1 22 feet	Josephine W	Owner
3	J	Black Ewd F	pt 1 9 ft pt 27	Josephine W Edward E see ward 4	Tenant
9	J	Bowers Edward	pt 1 12 ft	Josephine W c wards 2 3	Tenant
17	J	Brockenshire Wm F	pt 3 upstairs	Josephine W see ward 2	Tenant
24	J	Bone John	pt 4 23 ft	Josephine W	Owner
30	J	Black Thomas	pt 5 27 ft	Josephine W	Tenant
31	J	Buchanan Francis	pt 6 20 ft	Josephine W see ward 2	Tenant
57	J	Blatchford Wm J	pt 27	Edward E	Tenant
82		Brown Wm	S pt 497	Minnie W	Tenant
100		Barber Chas	440 441	Lepold W	Owner
138		Burrows Thos	28	Scott W	Tenant
146	J	Bradwin Joseph	36 37	Josephine W see ward 2	Owner
164	J	Bradley Wm	pt. block B	Victoria S	Owner
84	J	Boag Allan	pt 480	Victoria N	Tenant
52	J	Collings James	pt 9 upstairs	Edward E see ward 2	Tenant
59		Cleghorn John	pt 30	John S see ward 4	Tenant
68	J	Cook Adam	N pt 10 40 ft	Edward W	Owner
74		Currie Robert	pt 12 36 ft	Victoria N	Owner
91	J	Chapman Wm J	pt 444 50 ft	Lepold E	Owner
103		Cooper Wm.	W pt 442	Victoria N	Owner
114	J	Chapman John	N pt 407	William E	Tenant
124		Cummings Jas Sr	20	McIntosh N	Owner
131	J	Currie James	W pt 21 28 ft	Victoria S	Owner
144		Cruickshanks Thos	24	Scott W	Owner
49	J	Cummings Jas B	33	Scott W	Owner
10	J	Dawson Alex	W pt 7 & E pt 8	Victoria N	Owner
45	J	Dickenson E L	pt 1 30 ft	Josephine W see ward 4	Owner
53	J	Drew Wm	pt 7	Josephine W	Tenant
56	J	Duncan Alexander	pt 9	Edward E	Tenant
66	J	Davis Rev Wm	26	Edward E	Owner
109	J	Drinkwater Almon	24 25	Edward W	Owner
129	J	Dodds John	370	Cor John & Arthur	Owner
132	J	Dore Wm	19 23	Victoria S Scott W	Owner
154	J	Diamond Peter Sr	25	Scott W	Tenant
47		Elliott William	E pt 13 & W pt 14	Victoria S	Tenant
87	J	Eades John	pt 7 24 ft	Josephine W see Ward 2	Tenant
108	J	Ellison William	pt 443	Victoria N see Ward 2	Owner
			401	Cor John and Wm see W 3	Owner

WARD NO 1, CONTINUED.

32	Fleuty James	pt 6	Josephine W see ward 4	Tenant
43	J Fields John G	W pt 8	Victoria N	Tenant
70	Forgie Alexander	pt 10 pt blk B 2	Victoria N Josephine W	Owner
121	J Frostwell George	9 pt blk B	see ward 4	Owner
156	J Forie Samuel	pt blk B 12 S pt 13 E pt 13 14	Victoria N Victoria S	Owner
169	J Farrin W W	pt 17	Victoria S	Owner
7	J Green George	pt 1 24 ft	Josephine W see ward 2	Owner
51	J Gregory Thomas	pt 9	Victoria N see Ward 4	Tenant
73	Gray Wesley	pt 12	Victoria N	Tenant
78	J Galbraith Allan	19	John S see ward 3	Tenant
86	J Gannet William	E pt 443 18	Victoria N Victoria S	Owner
99	J Groves James	pt 442	cor Victoria & Leopold	Owner
151	J Graham James	pt blk B 10	Scott E see ward 2	Owner
16	J Henderson Chris W	pt 3 20 ft	Josephine W	Tenant
18	J Holmes Richard	pt 3	Josephine W	Tenant
19	J Holmes William	pt 3 22 ft	Josephine W see Ward 4	Tenant
26	J Homuth John J	pt 4 22 ft	Josephine W see ward 2	Owner
28	J Hordman Richard	pt 4	Josephine W	Owner
135	J Huestead David	27	Scott W	Tenant
157	J Hough Wallace	E pt 14	Victoria S	Tenant
81	J Jbister William	20	John S	Owner
125	J Ireland George	E pt 21	Victoria S	Tenant
112	J Johnston Thomas	39 40 41 42	Victoria N	Owner
119	J Johnston William	15 16	McIntosh S see ward 2	Owner
35	J Kent Sextus	pt 6 N & W pts 406 405 E pt 14	Josephine W William E	Owner
54	K Kerchie William	pt 9 pt 9	cor Victoria & William	Owner
128	Korman John	20	Victoria S see wards 2 4	Owner
4	Mason George	pt 1	Victoria N Edward E	Owner
5	J Mason John	pt 1	Victoria S	Owner
29	Mills Thos A	pts 4 & 5	Josephine W see ward 3	Tenant
37	Maholand Robert	10 pt 443	Josephine W	Owner
41	Morton Jasi Alex	pt 7	Josephine W see ward 2	Owner
44	Meyer H W C	pt 7	Victoria N	Tenant
79	Mitchell Rev Geo A	19	Josephine W see ward 2	Tenant
83	Monk John	N pt 13	Josephine W see ward 3	Tenant
92	Mainprize Robert	2 pt 445	John S	Owner
120	J Markham Rev Joseph	N pt 445	Scott E	Tenant
1	J McCormick Donald	pt blk B	Leopold E	Owner
2	J McCormick Angus	pt 1	Leopold E	Tenant
12	McIndoo Robert	pt 2	Victoria S	Tenant
14	McKenzie George	29	Josephine W	Tenant
15	McIntosh Daniel R	2	Josephine W see ward 4	Tenant
22	McKibbin George	pt 3	Josephine W see ward 2	Owner
116	McCall William	3	Josephine W see ward 4	Tenant
123	McNuelty John	12	Josephine W see ward 4	Owner
149	McDonald John	pt blk B 22	McIntosh S	Owner
27	Newans Cyrus M	pt blk B 8	Victoria S	Owner
69	Newton Thos	pt 4	Scott E	Owner
98	J Neelands John	pt 10	Josephine W see ward 2	Tenant
126	Nicol Joseph	N pt 479	Victoria N	Tenant
133	J Nickel Samuel	E pt 21	Minnie W	Owner
23	Orr Robert	W pt 17	Victoria S	Owner
127	O'Reilly John E	pt 4	Victoria S	Tenant
21	J Pethic Gerrance	20	Josephine W see ward 4	Tenant
		pt 3	Victoria S	Tenant
			Josephine W	Tenant

38 J P
61 J P
67 J P
105 P
110 J P
11 R
75 J R
85 J R
118 J B
134 J B
20 S
90 S
96 S
130 J S
140 S
141 S
147 J S
6
42
60 J
95 J
34 J
117
13
33
148

WARD NO 1, CONTINUED.

38 J Park Halsey	pt 7 24 25	Josephine W Edward W	Tenant
61 J Pettypiece George	W pt 1 -	John S see ward 3	Owner
67 J Paulin Robert	N pt 10	Edward W	Tenant
105 Patterson John	S pt 403	William W	Owner
110 J Potter Henry	368 369	Arthur E see ward 2	Owner
11 Reading Joseph	pt 2	Josephine W see ward 4	Tenant
75 J Ridd William	14 11	Minnie E Victoria N	Owner
85 J Robinson R M	S pt 497 N pt 13	Minnie W Scott E	Owner
118 J Rankin Richard	W pt 15 480	Victoria S Victoria N	Owner
134 J Ritchie John	15 16	McIntosh S	Tenant
	25 & 26	Scott W	Owner
	W pt 17	Victoria S see ward 4	Owner
20 Smith Jesse Selwyn	pt 3	Josephine W see ward 3	Tenant
90 Snell William	pt 444	Leopold E	Owner
96 Sloan Walter	W pt 478	Minnie W	Owner
130 J Showers Daniel	24	Scott W	Tenant
140 Scott Charles Tait	pt blk B pt blk B	Victoria S Josephine W	Owner
	28 29 35 4 5	Scott W Josephine W	Owner
		See ward 2	
		Scott W	Owner
141 Sheffield Wm John	31 32	Cor Victoria & Josephine	Tenant
147 J Schmidt Charles	pt blk B	Josephine W see ward 4	Tenant
6 Talbot Edward R	pt 1	Josephine W see ward 2	Tenant
42 Towler Wm B	pt 7	John S	Owner
60 J Tennant Robert	30	Cor John and Minnie	Owner
95 J Tamlyn John Edgar	447	See wards 2 and 3	
34 J Ussher Egworth S	pt 6	Josephine W	Income
117 Young David	13 14	McIntosh S	Owner
13 Williams Charles E	pt 2	Josephine W see ward 4	Tenant
33 Willson Benjamin	pt 6	Josephine W	Tenant
	pt 7	Josephine W	Owner
	W pt 8	Victoria N	Owner
	pt blk B	Cor Victoria & Josephine	Owner
		See wards 2 and 4	
148 Wilkinson John	pt blk B 4	Josephine W	Owner
	pt block B 6	Cor Josephine & Scott	Owner
	pt blk B 7	Scott E	Owner

VOTERS' LIST--1884.

MUNICIPALITY OF THE TOWN OF WINGHAM.

PART 2. Persons entitled to vote at Municipal Elections Only.

NO. ON ROLL.	JUROR.	NAME.	LOT.	STREET.	OWNER OR TENANT.
25	B O R O U G H T O W N C O U N C I L	Balfour Mary	pt 4 upstairs	Josephine W	Tenant
46		Clark Margaret	pt 7 upstairs	Josephine W	Tenant
39		Fisher Margaret	443 pt 7	Victoria N Josephine W	Owner
40		Fisher Catherine	443 pt 7	Victoria N Josephine W	Owner
58		Green Elizabeth	28	Edward E	Owner
97		James Letitia	S pt 478	Minnie W	Owner
76		McCullough Mary	15	Minnie E	Owner
155		Phillips Ann	pt 14	Victoria S	Tenant
55		Rush Ester Ann	pt 26	Edward E	Tenant
36		Sinclair Ann	W pt 443	Victoria N	Tenant
136		Stark Elizabeth	27	Scott W	Owner
75		Wilkinson Margaret	pt 12	Victoria N	Owner

ART 3. -List of persons entitled to vote at Elections to the Legislative Assembly only. NONE.

Number of persons qualified to Act as jurymen, 72.

MUN

PART 1

WARD 1

NO. ON ROLL. JUROR.

177 J

203

80

165 J

9

143

31

194

197

206 J

225 J

233 J

17

180

261

197

193 J

166 J

167 J

226 J

227 J

236 J

244 J

207

208

47 J

87

187 S

198 J

172 J

188 J

191 J

212 J

213

VOTERS' LIST--1884.

MUNICIPALITY OF THE TOWN OF WINGHAM.

PART 1. --List of persons entitled to vote at both Municipal Elections and Elections to the Legislative Assembly.

WARD No2. Comprising that portion of the town lying East of Josephine street and South of John Street, and continued to the Eastern Boundry of the town.

NO. ON ROLL JUNIOR.	NAME.	LOT.	STREET.	OWNER OR TENANT.
177 J	A bell John	N pt 4 30 feet	Josephine E	Owner
203	Aikers Robert	3	Shuter E	Tenant
80	Anderson A J	9 10	cor John and Diagonal see ward 1	Tenant
165 J	B uchanan Wm	pt 12	John S	Tenant
9	Bowers Edward	pt 5	cor Josephine & Victoria	Owner
		1 3 4 & 5	Victoria S	Owner
		E pt 4 5.	Victoria S see wards 1 3	Owner
143	Brawdin Joseph	N pt 3	Diagonal W see ward 1	Tenant
31	Buchanan Francis	6	Diagonal W see ward 1	Owner
194	Barlow Wm H	8 pt 77	Frances E	Tenant
197	Black Chas	158	Victoria S	Tenant
206 J	Barkley Jas	68	Frances W	Owner
		pt 7	Josephine E	Tenant
225 J	Buchanan Hamilton	Royal Hotel	Josephine E	Income
233 J	Black Wm	pt 6	Diagonal W see ward 4	Tenant
17	Brockenshire Wm F	66 67	Victoria S see ward 1	Owner
180	C lark Henry	1 24 feet	Victoria S see ward 4	Owner
261	Currie John C	pt 64	cor Victoria and Frances	Tenant
197	Collins James	158	Victoria S	Owner
		159	cor Vict & Catherine see ward 1	Owner
193 J	Campbell Duncan	N pt 76	Frances E	Owner
166 J	D eaver Albert	pt 12	John S	Tenant
167 J	Dickson John F	pt 11	Shuter E	Tenant
226 J	Duhnage John H	8 9 10	Josephine E	Owner
227 J	Duhnage Wm F	12 13 14	Josephine E	Owner
236 J	Davidson James	pt 2	Shuter W	Tenant
244 J	Deacon Wm	3	Centre E	Owner
207	E akin Joseph S	pt 70	Frances W	Tenant
208	Elder John	pt 70	Frances W see ward 4	Owner
47 J	Elliott Wm	4 & 5	Diagonal S	Owner
		1 2 3 4 & 5	Josephine E see ward 1	Owner
87	Eades John	pt 12 12 ft	Josephine E see ward 1	Tenant
187 S	F rater Robert	4	Diagonal W	Owner
198 J	Fitzgerald F	118 119	Catherine W	Owner
172 J	G ray Thomas	10	Shuter E	Tenant
188 J	Gracey Samuel	back 17	Josephine E	Tenant
		1 2 7 8 9 10 11		
		12 13 & pt farm 2	Diagonal E	Tenant
191 J	Griffin Nelson C	pts 75 & 76	Frances E	Tenant
212 J	Guest Henry	pt 59	cor John and Frances	Owner
		pt 8	Josephine E	Owner
213	Guest Francis	60.	Frances W	Owner

WARD NO 2, CONTINUED.

232 J Grigg Samuel	7 11 12	Diagonal E Josephine E	Owner	182
	13	cor Josephine Diagonal	Owner	220 J
242 J Greer John W	2	cor John and Shuter	Owner	241 J
249 J Gregory John	5	cor Victoria H Shuter	Owner	250 J
	80 & pt 81	Frances E see ward 3	Owner	259
254 J Greig David	E pt 58	John S	Tenant	268
255 J Graham Henry	58	John S	Owner	27 J
	pt farm 4	John S	Tenant	110
7 Green George	8 pt 77	Frances E	Owner	245
	E pt 42	David N see ward 1	Owner	186 J
151 Graham James	6 7 back 15 16 19	Josephine E see ward 1	Owner	205 J
559 Gilchrist Oliver	pt 1	John S	Tenant	231 J
200 Hill Robert	B	cor Diagonal & Frances	Owner	149 J
224 J Hutton Wm B	3	Josephine E	Owner	169 J
	63 pt 62	Frances W see ward 3	Owner	201 J
228 Hastings Wm	11	Josephine E see ward 4	Tenant	202
230 J Hewitt David	pt 13	cor Josephine & Diagonal	Tenant	211
239 Hughes Fredrick	pt 1	John S	Tenant	243 J
253 Henderson John	E pt 58	John S	Tenant	263 J
278 J Hamilton Hugh	70	Catherine E	Tenant	42 J
26 Homuth John J	pts 1 and 8	Josephine E	Owner	95
	8 pt farm 3	Diagonal E	Owner	238 J
	3	Diagonal E see ward 1	Owner	33
219 J Hollingsworth Fred	pt 2	Josephine E	Tenant	176
199 J Habkirk Robert	118 119	Catherine W	Owner	222 J
173 J Ireland Isaac	pt 1 2	Josephine E	Owner	265
257 J Johnston James	61	Frances W see ward 3	Tenant	286
185 J Jobb Thomas L	3	Diagonal W	Owner	PART
	8	cor John & Centre	Owner	190
	pt 3	Josephine E	Owner	252
119 Johnston Wm	pt 80	Frances E see ward 1	Owner	217
71 Johnston James	8 pt 5	Josephine E see ward 3	Owner	178
192 Kent Chas	pts 75 & 76	Frances E see ward 4	Owner	168
35 Kent Sextus	6	Shuter E see wards 1 & 4	Owner	204
215 J Kaake Edwin	pt 1	Josephine E	Tenant	PART
229 Korman Frederick	pt 12	Josephine E see ward 3	Tenant	sen
234 J Kay Alexander H	8 E pt 4	Victoria S	Tenant	No
240 Kenny George H	1	John S	Owner	
272 Kennedy Peter	79	cor Victoria and Frances	Owner	
179 J Lawrence Alfred	pt 5	cor Josephine & Victoria	Tenant	
	5	Josephine E	Tenant	
210 Leslie Thomas	pt 7	Josephine E see ward 3	Tenant	
237 J Lemmex Hiram	pt 6	cor Diagonal & Victoria	Owner	
	8 E pt 4 pts 1 & 2	Victoria S Victoria N	Owner	
29 J Mills Thos A	60 & 61	John S see ward 1	Owner	
41 J Morton Jasi Alex	9	Shuter E	Owner	
	pt 1 2	Shuter W see ward 1	Tenant	
196 Mitchell Alexander	113	Victoria S	Owner	
209 Mullen Wm	pt 7	Josephine E see ward 3	Tenant	
216 J Mitchell John T	pt 1	Josephine E see ward 4	Tenant	
218 J Morris Alexander R	pt 2 8	Josephine E Shuter E	Tenant	
251 Moore Wm	7 & 8	Shuter E see ward 3	Owner	
267 Montgomery Chas	4	Catherine W	Tenant	
275 J Moore Thos	8 pt 82	Frances E see ward 4	Owner	
188 J McKay George	5 & 17 back	Josephine E	Owner	
	12 7 8 9 10 11 12	Diagonal E	Owner	
	13) pt farm 2 3	Diagonal E Diagonal W	Owner	
174 McClymont William	E pt 3 & 4	Josephine E see ward 4	Owner	
175 McClymont Thos	E pt 3 & pt 4	Josephine E see ward 4	Owner	
214 McGuire Jas	pt 8	Josephine E see ward 4	Tenant	

WARD NO 2, CONTINUED.

182	McKay John	1 77	Victoria S Frances E	Owner
220	J McCance John	2 pt back 21	Josephine E Josephine E	Owner
		125	Diagonal E see ward 4	Owner
241	J McIndoo Wm	2	cor John & Shuter	Tenant
250	J McCosh Rev Robt	7	Shuter E	Tenant
259	McClary John	pt 62 & 31	Frances W	Owner
268	McCasy Dennis	4	Catherine W see ward 3	Owner
27	J Newans Cyrus M	6	Shuter E see ward 1	Tenant
110	Potter Henry	70	Catherine E see ward 1	Owner
245	Ferdie Jas	1 2	Centre E	Owner
186	J Reid Adam	4	Diagonal W	Tenant
205	J Ross James	4	Victoria S	Owner
231	J Rutherford John	pt 13	cor Josephine & Diagonal	Tenant
140	J Scott Chas Tait	pt 4 pt farm 1 10	Josephine E Shuter E	Owner
		4 5	John S see ward 1	Owner
169	J Scott Chas	pt 12	cor Jno Shuter e ward 3	Tenant
201	J Stephenson John	71	Diagonal E see ward 3	Owner
202	Smith Samuel	pt 70	Diagonal E	Owner
211	Smith John E	pt 8	Josephine E	Tenant
243	J Smith Jas R	pt 1 2	Shuter W	Owner
263	J Sherk Urias	65	Victoria N	Owner
42	J Towler Wm B	1	Diagonal E	Owner
		69	Frances W see ward 1	Owner
95	Tamlyn John Edgar	7	Josephine E e wards 1 3	Owner
238	J Taylor Walter	6	cor Diagonal & Centre	Owner
33	Willson Benjamin	pt farm 1 200 124	Josephine E Diagonal E	Owner
		120 123	Catherine W e wards 1 4	Owner
176	Watson James	N pt 4	Josephine E see ward 4	Tenant
222	J Webster Alex W	3 pts 1 and 2	Josephine E Victoria N	Tenant
265	Wylie Thos	8	John S see ward 4	Owner
286	Willson Crowell	pt farm 4	John S see ward 4	Owner

PART 2.—Persons entitled to vote at Municipal Elections Only.

190	Agnew Eliza	73 72	Frances E Diagonal E	Owner
252	Farquharson Cath	W pt 58	John S	Owner
217	Gingrich Magdalena	S pt farm 3.	Diagonal S	Tenant
178	Halliday Annie	S pt 5	Josephine E	Tenant
168	Kent Margaret	4 5	Diagonal E	Tenant
		9	Josephine E see ward 3	Tenant
204	Robertson Ellen	3	Shuter E	Owner

PART 3.—List of persons entitled to vote at Elections to the Legislative Assembly only. NONE

Number of persons qualified to Act as jurymen, 57.

Owner
Owner

190
217
252
265
286

VOTERS' LIST--1884.

MUNICIPALITY OF THE TOWN OF WINGHAM.

PART 1.--List of persons entitled to vote at both Municipal Elections and Elections to the Legislative Assembly.

WARD No3. Comprising that portion of the town lying West of Josephine street extending to Arthur St., and North of John St. to the Northern boundry of the town.

NO. ON ROLL JUROR.	NAME.	LOT.	STREET.	OWNER OR TENANT.
416	A gnew John	park lot 21	Arthur E	Owner
412	Agnew Thomas	park lot 22	Arthur E	Owner
335	Ansley John	13 N pt 3	Edward E Josephine W	Owner
9	B owers Edward	23	Edward W c wards 1 & 2	Owner
374	Buchanan Mark	25	Edward W	Owner
384	J Billingsley Thomas	N pt 3	Josephine W	Tenant
385	Bullard Joseph	N pt 3	Josephine W	Tenant
396	J Bell Alex	14 N & S pt 4	Edward E Josephine W	Owner
400	Bell Thomas	165 466	Minnie W sec ward 4	Owner
404	J Black John	1 2	Josephine W	Owner
406	J Brennan John	E pt 12	Josephine W	Owner
407	Brennan Edward	E pt 12	Albert N	Tenant
408	Brennan Michael	E pt 12	Albert N	Tenant
301	C arr John	S pt 7	Josephine W	Tenant
		12 13 14	Minnie W	Owner
			Josephine W	Tenant
302	J Comerford John	N pt 7	Josephine W	Tenant
311	J Clegg Wm	25 26	Edward W sec ward 4	Owner
314	J Cornyn Robert	40	cor John & Minnie	Owner
		39	Minnie E	Owner
		32	Minnie E	Owner
319	J Campbell David		Minnie W sec ward 4	Owner
350	J Cline Jas A	N pt 470	Minnie W sec ward 4	Owner
358	J Coyne Henry	40	cor Minnie and Alfred	Owner
421	J Cooper John	1 2	Arthur E	Owner
289	J D opp John	N pt 2	Josephine W	Tenant
352	Dayton Wm	N pt 469	Minnie W	Owner
375	J Drummond Thos Jr	24	Edward W	Owner
380	J Doubledee Wm	21	cor Edward & Alfred	Owner
		N pt 2	Josephine W	Tenant
418	Deans Peter	parks 17 18	Josephine W sec ward 4	Owner
291	J E dwards Edward	S pt 2	Josephine W	Tenant
420	J Elliott Charles	park 24	Arthur E	Owner
108	Ellison William	437	Leopold W sec ward 1	Owner
356	F ryfogle Sebastian	S pt 467	Minnie W	Tenant
360	J Found James	37	Minnie E	Owner
409	Flanagan Patrick -B	E pt 12	Albert N	Tenant
423	Fisher Peter	5 6 7 8 11 & 12	McDermot S	Owner
		421 422 123 424	Albert S	
		425 385 386 387		Owner
		381 382 383 384	Arthur E	
		388 389		Owner
368	J G oy Thomas	30	cor Patrick & Edward	Owner
370	J Green Walter	27	Edward W	Tenant
		31	cor Minnie & Patrick	Owner
371	J Green Richard	27	Edward W	Owner

WARD NO 3, CONTINUED.

AM.

d Elect-

ne street

OWNER
OR
TENANT.

Owner

Owner

Owner

Owner

Tenant

Owner

Owner

Owner

Owner

Owner

Owner

Owner

Owner

Owner

Owner

Owner

Owner

Owner

Owner

Owner

Owner

Owner

Owner

Owner

Owner

Owner

Owner

Owner

Owner

Owner

Owner

Owner

Owner

Owner

Owner

Owner

Owner

Owner

Owner

Owner

Owner

393	J	Goetz	Martin	N pt 2	Josephine W	Owner
422	J	Gledhill	Thomas	3 4 5 6 7 8 9 10 11	Josephine W Albert S	Owner
249		Gregory	John	w pt 30	Patrick N	Owner
		78	Galbraith	Allan	S pt 4	Bristol Terrace N see ward 2
299	J	Hanna	John	N pt 4	Josephine W see ward 1	Tenant
227	J	Hogg	Frank	6 7 8	Josephine W	Owner
347	J	Hiscocks	Harry	pt 452	Leopold E	Tenant
373		Hurtibese	Joseph	25	Patrick N	Tenant
381		Holmes	Alex	20	Edward W	Tenant
289	J	Hallett	Jerniah	S pt 2	cor Edward & Alfred	Owner
395	J	Huggan	Andrew	N pt 4	Josephine W	Owner
405	J	Hyman	Chas S	E pt 12	Josephine W	Tenant
224		Hutton	Wm B	S pt 7	Josephine W see ward 2	Owner
257		Johnston	James	1 & 2	Josephine W see ward 2	Tenant
335	J	Johnston	John	437	Leopold W	Owner
341		Johns	John	432 415	Leopold W William E	Tenant
378	J	Jerome	John S	12 22	Edward E Edward w c ward 4	Owner
388	J	Jackson	Daniel	S pt 2	Josephine W	Owner
410		Johnston	Wm	pt park 13	Water E Water S	Owner
		71	J	Johnston	James	5
		229	J	Korman	Fredrick	N pt 32
		294	J	Kerr	Henry	pt 19 20
		303	J	Kerr	Thomas	9
		309	J	Kerr	William	29 pts 167 & 468
		302	J	Kincaid	Joseph	pt 11
		325	J	Kincaid	John	9 416
		403	J	Kerr	George	E pt 10
		419		Kennedy	Duncan	park 20
		323	J	Lediet	Robert	10
		326		Lloyd	Charles	476
						447
		354	J	Leary	Benjamin	S pt 468
		364		Loutit	James	pt 31
		365	J	Lynn	Robert	pt park 14
		594		Linklater	Peter	S pt 4 upstairs
		411		Little	John	park 23
		210	J	Leslie	Robert	35 36
		4	J	Mason	George	W pt 30
		44	J	Meyer	H. W. C.	pt 31
						30
						15 16
		209	J	Mullen	Wm	S pt 3 upstairs
		251	J	Moore	Wm	8
		297		Miller	Henry	pt 4 upstairs
		306		Montgomery	Thos	W pt 10
		308	J	Manuel	Thos	29
		320		Mick	Adam	pt 31
		329	J	Millman	James	3 4 5
						413
		345		Moran	Domnack	S pt 453
		369	J	Murry	Edwd	28 29
		183	J	Murry	Andrew	pt 11
		14	J	McKenzie	Geo	7
						1 2
						20
						park 19
						pts prk 20 & 23
		268		McCasey	Dennis	S pt 1
		290	J	McGrattan	John	pt 2 38
		295		McCracken	John	17 1 28
		296	J	McDonald	Peter	3 pt 4
		304		McConnell	Wm	9 12 13
		318	J	McCrimmon	D'en	33 34
						1
						2
						3
						4
						5
						6
						7
						8
						9
						10
						11
						12
						13
						14
						15
						16
						17
						18
						19
						20
						21
						22
						23
						24
						25
						26
						27
						28
						29
						30
						31
						32
						33
						34
						35
						36
						37
						38
						39
						40
						41
						42
						43
						44
						45
						46
						47
						48
						49
						50

WARD NO 3, CONTINUED.

342.	McMannus John H	329	cor Leopold & Alfred	Owner
		418	cor Alfred & William	Owner
349 J	McCutcheon W J	471	cor Patrick and Minnie	Owner
		S pt 470	Minnie W see ward 4	Owner
361	McNeven Alex	34	Minnie E	Tenant
372 J	McTavish Duncan	26	Edward W	Owner
387 J	McCurdy Robert	S pt 2	Josephine W	Tenant
390	McDonald Angus	RE pt 1	Josephine W	Tenant
417 J	McConnell Charles	park 16	Josephine W see ward 4	Owner
561	McGregor Alex	Section house	Josephine W	Tenant
346 J	Norris John	pt 452	Patrick N	Tenant
61	Pettypiece Geo	pt 19 20	cor John and Edward	Owner
		27	Edward W see ward 1	Owner
300 J	Price Thomas	St pt 7	Josephine W	Tenant
340	Powell James	432	Leopold W	Owner
362	Powell George	33	Minnie E	Owner
391	Proctor John	E pt 1	Josephine W	Owner
307 J	Roderus Fred H	pt 10	cor Josephine and Patrick	Owner
		11	cor Patrick and Edward	Owner
		24	Edward W	Owner
312 J	Reid John W	433	cor Patrick and Leopold	Owner
339	Reynolds James	433	Patrick N Water E	Owner
366	Rocky Emanuel	pt 31 12 pt pk 14	Bristol Terrace S	Owner
		12 13 14 15 16 17 18 19	McDermot S	Owner
		9 10	cor Patrick and Edward	Owner
367 J	Rush David	30	Edward W	Tenant
377	Russell George	22	cor Patrick and Josephine	Tenant
386 J	Ross David	pt 1	cor Josephine and John	Owner
293 J	Roe Alfred	pt 1	cor Leopold and Patrick	Tenant
20 J	Smith Jesse Selwyn	2	see ward 1	Owner
		S pt 3	Josephine W see ward 2	Tenant
169	Scott Charles	S pt 3	Josephine W see ward 2	Tenant
201	Stephenson John	N pt 2	Josephine W	Owner
298 J	Stewart Duncan	pt 4	Patrick N see ward 4	Tenant
348 J	Smallhorn E J	pt 452	Minnie W	Tenant
353 J	Schwab Wm L	S pt 468	Edward W McDermot E	Owner
376	Smith Charles	23 4	Josephine W	Tenant
397 J	Smyth Wm	5 6	Josephine W	Owner
398 J	Stowe Wm	5 6	Josephine W	Owner
399	Scott Walter	7 8 9 pt pk 14	Josephine W	Owner
		37 38 39	Edward E	Owner
		428 457 458	Alfred N see ward 4	Owner
95	Tamblyn J Edgear	475	Minnie W	Owner
		448	Leopold E see wards 1 & 2	Owner
305 J	Trevett Henry John	S pt 10	Josephine W	Tenant
334 J	Varney Ogilyie	436	Leopold W	Owner
330 J	Youhill Samuel	434	cor Leopold and Patrick	Owner
		393	Patrick	Owner
292 J	Wiley Wm D	S pt 2	Josephine W	Tenant
324	Waite Alonzo	10	Minnie W	Owner
328 J	Wellwood Joseph	6 7 8	Leopold E	Owner
363 J	Watkins Wm	S pt 32	Minnie E	Tenant
379	Wright Thos.	21	cor Edward and Alfred	Tenant
402 J	Watt John	W pt 10	Josephine W	Owner
413 J	Watson Wm	3 4	Bristol Terrace N	Owner
315	Bainton Elizabeth	37	Minnie E	Tenant
351	Helps Elizabeth	S pt 469	Minnie W	Owner
168	Kent Margaret	453 454 452	Leopold E Patrick N c ward 2	Owner
382	Scott Jane	15 15	Edward E	Owner
310	Tonis Mariah	25 26	Edward W	Tenant

344 Anderson Joseph 455 456 51 52 3 Leopold E Carling E Maple w Owner

Number of persons qualified to act as Jurymen 97.

MUN

PART I

WARD

NO. ON ROLL

122
425
452
539
541
544
104
439 J
400 J

233
454
3
281 J
513 J
533
537
547

426
350
434
269
59
311

466
485
187
500
180
502
509
507
520
528
542
550
514
437

456
521
534

VOTERS' LIST---1884.

MUNICIPALITY OF THE TOWN OF WINGHAM.

PART I.—List of persons entitled to vote at both Municipal Elections and Elections to the Legislative Assembly.

WARD No.4.—Comprising that portion of the town lying East of Josephine street and North of John Street and the continuation thereof to the Northern Boundary of the town.

NO. ON ROLL.	JUROR.	NAME.	LOT.	STREET.	OWNER OR TENANT.
122		Anderson Richard	25 26	Shuter E see ward 1	Owner
425		Armour William	5	Josephine E	Owner
452		Auld James W	pt 2	Shuter W	Owner
539		Anderson John J	pt farm 2 pt farm 1	Shuter E Shuter W	Owner
541		Angus James	pt farm 2 & 3	Shuter E	Owner
544		Allan Andrew	7	Albert S	Tenant
104		Anderson George	33 34 35 36 37	Alfred & Shuter e ward 1	Tenant
439 J		Barnes Walter	21	Josephine E	Tenant
400 J		Bell Thomas	2	cor Patrick and Shuter see ward 3	Owner
233		Black William	7	Shuter W see ward 2	Tenant
454		Burgess James	pt 1	John N	Tenant
3		Black Edward F	57	John N see ward 1	Owner
281 J		Bethune Alexander	1 2	cor Patrick & Centre	Owner
513 J		Baillie William	pt 4	Josephine E	Owner
533		Bainton William	3	Josephine E	Owner
537		Ballantyne William	pt farm 2	Shuter E	Tenant
547 J		Burney Francis	7 13	Albert N	Owner
			2	Alice & Albert	Owner
426 J		Cornyn Thomas	18 19	Josephine E	Owner
350		Cline James A	pt 14 20 feet	Josephine E see ward 3	Tenant
431 J		Coutts Joshua L	S pt 16 30 ft	Josephine E	Owner
269 J		Clifford Edwin	S pt 17 28 ft	Josephine E	Tenant
59 J		Cleghorn John	S pt 22 24 ft	Josephine E see ward 1	Tenant
311		Clegg William	54	cor Frances & John see ward 3	Tenant
466 J		Cantelon Arthur	E pt 13 14	John N	Owner
485 J		Croydon John	58	John N	Tenant
487 J		Cornyn William	84 85 & pt 86	John N	Owner
500 J		Colvin Robert	5	cor Patrick and Shuter	Owner
180 J		Clark Henry	4	Patrick N see ward 2	Owner
502 J		Coad Joseph	pt 12	Centre E	Owner
509 J		Cargill John	pt 2	Josephine E	Tenant
507 J		Coad Richard	2	Centre W	Tenant
520 J		Clark George	pt 7	Centre W	Owner
528		Cairns Robert	11	Jane E	Owner
542 J		Cook Daniel	10 11	Albert N	Owner
550 J		Campbell Robert	pt farm 4	Alice W	Tenant
514 J		Corrigan Simon	5	cor Josephine & Maple	Owner
437 J		Davis Henry	S pt 17 13 ft	Josephine E	Tenant
			15 9	Patrick S Centre W	Owner
456 J		Dallas Crombie	9	Centre E	Owner
521 J		Dickson John	6	cor Centre and Maple	Owner
534 J		Dinsley John	1 & 2	Josephine E	Owner
			9 24	Centre W Boland N	Owner

WARD NO 4, CONTINUED.

418 J	Deans Peter	No. 1 storehouse	Josephine E see ward 3	Owner	
10	Dawson Alexander	1	Patrick S	Owner	12
		3 & 4	Shuter W see ward 1	Owner	15
448	E lliott Thomas	N pt 1 & 2	Shuter W	Tenant	22
469	Edwards William	20	Shuter E	Tenant	
493	Ellicott William	39	Frances W	Owner	174
208 J	Elder John	52 & 53	Frances W	Owner	175
		17 & 18	Shuter E	Owner	214
		pt farm 2	N of Railway e ward 2	Owner	
430 J	F aegan Robert	15	Josephine E	Owner	220
440 J	Flynn Bartholomew	12 21	Centre W Josephine E	Owner	349
473 J	Ferguson James	N pt 90	Francis E	Owner	417
490 J	Forster John	30	Shuter E	Owner	424
494 J	Forgie Alexander	41	Francis W see ward 1	Owner	540
546 J	Flanagan Francis	2	cor Alice & Albert	Tenant	532
516 J	Flauty James	pt 7	Josephine E	Owner	530
		pt 9	Centre W see ward 1	Owner	432
		40 41	cor Patrick & Catherine	Owner	442
481	G ray Mark	4	Centre W	Owner	
506 J	Gordon Donald M	7 8	Alfred N	Owner	
536 J	Gillespie Charles	11 12	Centre E see ward 1	Owner	444
51	Gregory Thomas	54 55	Francis W see ward 2	Tenant	445
28 J	H astings William	pt 14	Josephine E	Owner	
428 J	Henderson Hugh D	4	Shuter W	Tenant	
445	Humphries Edwin	16	Shuter E	Owner	450
467 J	Hele William	91 92	Francis E	Owner	450
474 J	Hastings John	Storehouse (1)	Josephine E	Owner	
553	Hamilton Andrew	33 34 35 26 37	Alfred N	Owner	460
491 J	Heayn James	42	Francis W	Tenant	
495 J	Hall Sidney W	3	Patrick N	Owner	470
591 J	Hamlyn Thomas	pt 6	cor Josephine & Maple	Owner	480
515 J	Holmes Thomas	8	Josephine E	Owner	
517 J	Holmes William	pt 15	Patrick S see ward 1	Tenant	480
19	Holmes William	46	Francis W	Owner	490
280	Hastings Robert	8 pt 16	Josephine E	Owner	490
435 J	Inglis, James W	5	cor Patrick & Shuter	Tenant	500
499 J	Inglis Alexander	5	cor Maple & Shuter	Owner	500
505 J	Inglis William W	13	Alfred N	Owner	500
		pt 4	Alfred S	Owner	4
524 J	Inglis John	12	Jane E	Tenant	
529	Indrew Andrew	45 46	Catherine E	Owner	
483	J ameson Robert E	Storehouse 4	Josephine E	Owner	
410 J	Johnston William	pt 14	Josephine E see ward 3	Tenant	4
		pt 14	Josephine E see ward 3	Tenant	4
378	Jerome John S	S pt 17	Josephine E	Tenant	5
436 J	K err John	E pt 13 14	John N	Tenant	7
465 J	Kerr Bradshaw	pt 10	cor Centre & Alfred	Owner	5
519 J	Kinsman Richard	7 & 8	Centre E	Owner	5
35	Kent Sextus	93	Carling E see wards 1 2	Owner	5
		23 24	cor Patrick & Shuter	Owner	
192 J	Kent Charles		see ward 2		
		28 29	Shuter E see ward 3	Owner	
354	Leary Benjamin	S pt 16	Josephine E	Tenant	
431	Leggett John	pt 7	Centre W see ward 2	Tenant	
216	M itchell John T	S pt 22	Josephine E	Owner	
343	Merrifield Simon sr	S pt 16	Josephine E	Tenant	
433 J	Morrison John F	23	cor Josephine & Patrick	Owner	
441 J	Merrifield Simon jr	7	Shuter W	Owner	
447	Martin James	96 97	Francis E	Owner	
479	Mories S B	8	Albert S	Owner	
543	Marlow Robert	2	Centre W see ward 2	Owner	
275	Moore Thomas				

WARD NO 4, CONTINUED.

12 J	McIndoo Robert	47	Patrick N see ward 1	Owner
15 J	McIntosh Daniel R	16	Shuter E see ward 1	Tenant
22 J	McKibbin George	pt 10	cor Josephine & Alfred see ward 1	Owner
174 J	McClymont William	5	Shuter W see ward 2	Owner
175 J	McClymont Thomas	6	Shuter W see ward 2	Owner
214	McGuire James	22	cor Patrick & Shuter	Owner
		21	Shuter E see ward 2	Owner
220	McCance John	19	Shuter E see ward 2	Owner
349	McCatchoon Wm. J	pt 14	Josephine E see ward 3	Tenant
417	McConnell Charles	7 8	Alfred N see ward 3	Tenant
424 J	McBride William	5	Josephine E	Tenant
540 J	McAlpine James	pt farm 2	N of Railway	Owner
532	McDonald A G	4	Josephine E	Owner
530	McDonald Alexander	12	Jane E	Owner
432	McLaughlin James	8 pt 16	Josephine E	Tenant
442 J	McInnes Donald	15	cor Patrick & Centre	Owner
		14	Centre W	Owner
		No 2 storehouse	Josephine E	Tenant
444 J	McArthur Archibald	3	Shuter W	Tenant
449	McEwen John A	N pt 1 2	Shuter W	Owner
		9	Albert S	Owner
		19 20 21	Patrick N	Tenant
450	McKelvie Samuel	9	Albert S	Tenant
451 J	McKibbin Philip	pt 2	Shuter W	Tenant
		pt 1	cor Patrick & Centre	Owner
463 J	McMullen George	54 55	Francis W	Owner
		15	Shuter E	Owner
471	McEwen Hugh	88 89	Francis E	Owner
480 J	McKialay Duncan	39	cor Patrick & Catherine	Owner
		38	Patrick N	Owner
496	McLarran James	42	Francis W	Owner
498 J	McDonough John	44 45	Francis W	Owner
562 J	McDougall Donald	pt 2	Josephine E	Owner
508 J	McKay Mathias	1	cor Josephine & Patrick	Owner
518	McCartney Rev M	pt 9	Josephine E	Owner
522 J	McLennan Derrick	pt 7	cor Centre & Maple	Owner
457 J	Nicol Erskine	10	Centre E	Owner
		Storehouse No 3	Josephine E	Tenant
23 J	Orr Robert	pt 15	cor Patrick & Centre see ward 1	Tenant
476	Pelton John	20	Shuter E	Owner
482	Phippen George	45 46	Catherine E	Tenant
503	Powell Thomas	1 2 3	Maple S	Owner
510 J	Pringle Archibald	3	Josephine E	Tenant
511	Pringle W D	3	Josephine E	Owner
526	Pomeroy James	10	cor Alfred & Jane	Tenant
538	Patterson Robert	pt farm 2	Shuter W	Tenant
11 J	Reading John	pt 13 14	cor John & Shuter see ward 1	Owner
134	Ritchie John	1	Patrick S	Owner
		3 4	Shuter W see ward 1	Owner
438	Robertson David	S pt 17	Josephine E	Owner
462 J	Risdon Joseph	15	Shuter E	Tenant
475	Robertson Michael	S pt 93	Francis E	Tenant
497 J	Robertson Wm	43	Francis W	Owner
512 J	Ross Thomas	pt 4	Josephine E	Tenant
527	Robertson David	10	cor Alfred & Jane	Owner
545	Randall George	13	Alfred N	Tenant
348	Smallhorn E J	R'lway station 1	Josephine E see ward 3	Income

WARD NO 4, CONTINUED.

399 J Scott Walter	48	cor Patrick & Francis	Owner
	49	Francis W see ward 3	Owner
453 J Snell John	pt 2	cor John & Shuter	Owner
548 Saint James	5 A	Alice E	Owner
461 J Scott George	52	Francis W	Tenant
	4	Centre W	Owner
476 Shortreed Samuel	8 pt 93	Francis E	Owner
531 J Simmons Robert P	5	cor Josephine & Alfred	Owner
484 J Stewart Archibald	11	Catherine W	Owner
	9 10	John N	Owner
525 Sadler William J	pt 5	cor Alfred & Shuter	Tenant
488 J Sturdy John L	23 24	cor Patrick & Shuter	Owner
489 J Shaw James	27	Shuter E	Tenant
516 Stewart William O	pt 9	Centre W	Owner
6 J Talbot Edward R	6	cor John & Centre	Owner
	7	Centre W see ward 1	Owner
455 J Taylor Thomas	1	John N	Tenant
494 J Thompson Edwin J	41	Francis W	Tenant
13 J William Charles E	17 18	Shuter E see ward 1	Owner
33 J Willson Benjamin	18 19	Josephine E	Owner
	10 11	Centre W c wards 1 & 2	Owner
176 J Watson James	40	Francis W see ward 2	Owner
265 J Wylie Thomas	58	John N see ward 2	Owner
286 Willson Crowell	pt farm 4	John N see ward 2	Tenant
427 J Whitney George L	pt 14	cor Josephine & John	Owner
472 J Williams Abel	S pt 90	Frances E	Owner
478 Wellwood Robert	94 95	Frances E	Owner
523 J Wells George P	pts 1 2 3	Albert S	Owner
464 J Young John	56	cor Frances and John	Owner

PART 2.—Persons entitled to vote at Municipal Elections Only.

443 Baxter Mary	1	Patrick S	Tenant
195 Bray Sarah Jane	56 57	John N	Owner
560 Harrison Mrs M A	29 30 35	Carling W	Owner
	109 111 112	Catherine W	Owner
	95 96 97 98 99		
	101 102 103 104	Catherine E	Owner
	105 106 107 108		
	27 28	Boland N	Owner
	32	Boland S	Owner
446 Kerr Jane	pt 4	Shuter W	Tenant
429 Murphy Elizabeth	15	Josephine E	Tenant
551 Sadlier Jane	Subs of N pt	Farm Lot 1	Owner

PART 3.—List of persons entitled to vote at Elections to the Legislative Assembly only.

468 J Ferguson J B	Shuter E	19	Tenant
	Carling E	87 88 89 & pt 86	Owner

Number of persons qualified to Act as jurymen, 98

I, JOHNSTON BREWSTER FERGUSON, Clerk of the Municipality of Town of Wingham, in the County of Huron, do hereby certify that parts One and Three of the within List constitute a correct list for the year 1884 of all persons appearing by the last revised Assessment Roll of the said Municipality to be entitled to vote at Election for Members of the Legislative Assembly, and that parts One and Two constitute a correct list for the said year of all persons appearing by the said Roll to be entitled to vote at Municipality Elections in said Municipality.

And I hereby call upon all electors to examine said list, and if any omissions or other errors are perceived therein to take immediate proceedings to have the said error corrected according to law.

Dated at Wingham this 5th day of August, 1884.

JOHNSTON BREWSTER FERGUSON, Town Clerk.

VOTERS' LIST--1884.

I,.....Judge of the county Court of the County of Huron, pursuant to the 12th Section of the "Voters' List Act," do hereby certify that the within is a corrected copy of the List of Voters' for the year 1884, received by me from the Clerk of the Municipality of the town of Wingham, according to my revision and Correction thereof, pursuant to the provisions of the said Act.

Dated at.....this.....day of.....
A. D., 1884.

.....Judge.

