

MICROCOPY RESOLUTION TEST CHART

(ANSI and ISO TEST CHART No. 2)



APPLIED IMAGE Inc

1653 East Main Street
Rochester, New York 14609 USA
(716) 482 - 0300 - Phone
(716) 288 - 5989 - Fax

POLLING SUB-DIVISION No. 1.

3

Office
Address

No. on Roll	Name	Lot	Con., or Street	Post Office Address.
J 214	Donely Joseph	pt s pt 4	12	Owner 1
166	Dwyer Daniel Sr	gore 2 op	8	Owner 3
166	Dwyer Daniel Sr.	pt s-pt 1	7	Owner 3
J 167	Dwyer Daniel Jr	gore 2 op	8	Owner 3
J 167	Dwyer Daniel Jr.	pt s pt 1	7	Owner 3
J 168	Dwyer Thomas.	B A gore 4 op	7	Owner 3
J 169	Dwyer Michael	gore n A 3 op	7	Owner 3
208	Dwyer William	M pt of s 1/2 1	7	Owner 3
219	Edmonds George. W.	gore 11 op	11	Owner
218	Elliott Philander	s pt of n 1/2 1	10	Owner 1
J 235	Fox Michael	gore o pt 13 op	12	Owner 1
J 235	Fox Michael	gore n pt 2 op	12	Owner 1
J 236	Foreman James	2	11	Owner 1
237	Foreman Thomas. G.	2	11	Farmers Son 1
223	Francis Charles	v L 18 19 20 21 op	11	Owner 1
228	Fysh James	s w 1/4 1	8	Owner 4
275	Gamble Peter	w 1/2 5	10	Owner 1
276	Gilmore Thomas	pts pt 6	11	Owner 4
J 250	Griffin Joseph	n 1/2 & s w 1/2 2	9	Owner 4
251	Griffin George	n 1/2 & s w 1/2 2.	9	Farmers Son 4
252	Griffin Wilber	n 1/2 & s w 1/2 2.	9	Farmers Son 4
J 273	Graham William P	gore v L n 2 op	11	Owner 1
J 274	Gregory Arthur	w 1/2 4	11	Owner 1
277	Gray Isaac Sr.	s w pt of n pt 5	12	Owner 4
J 278	Gray Benjamin.	s w pt of n pt 5	12	Owner 4

1 Sec

4 Sec

on 1

on 1

2

3

1

POLLING SUB-DIVISION No. 1.

No. on Roll	Name	Lot	Con., or Street	Post Office Address
292	Hackett Edmund	gore 5 op	7	Owner 2
292	Hackett Edmund	gore e pt 2 op	8	Owner 2
J 323	Hawes Richard A	s w $\frac{1}{2}$ 6	10	Tenant 4
284	Henderson Gabriel C	v L n 2.1	11	Owner 1
445	Henderson Joseph	pt n pt 4	9	Owner 3
J 286	Hillier John	n e pt 6	11	Owner 4
J 286	Hillier John	n e c 6	12	Owner 4
J 285	Hussey Charles	s w pt 7	11	Owner 4
J 288	Hussey Robert.	s $\frac{1}{2}$ of n $\frac{1}{2}$ 7	12	Owner 4

[See Sub-division No. 4.]

J 347	Innis Samuel.	w $\frac{1}{2}$ & pt of e $\frac{1}{2}$ 4	10	Owner 1
348	Innis Charles.	w $\frac{1}{2}$ & pt of e $\frac{1}{2}$ 4	10	Farmers Son 1

372	Kent George.	gore v L 7 op	11	Owner 1
372	Kent George.	s $\frac{1}{2}$ 7	12	Owner 1
J 373	Kelly John	n e pt 6	11	Owner 4
J 375	Kelly Joseph.	gore a 7 op	7	Owner 3
J 375	Kelly Joseph.	n e pt of s $\frac{1}{2}$ 1	7	Owner 3

399	Lawrence James. Sa	gore pt 2 op	8	Owner 2
400	Lawrence James. Jr	gore pt 2 op	8	Farmers Son 2
J 401	Lawrence Jacob	gore s e pt 3 op	12	Owner 1
422	Lamb John F	s pt 3	8	Owner 4
J 430	Lawrence Joseph	n $\frac{1}{2}$ 7.	12	Owner 4
J 404	Legacy William	n $\frac{1}{2}$ 3	7	Owner 3
397	Lossing Solomon	s $\frac{1}{2}$ of 2 & 3	7	Owner 3
397	Lossing Solomon	pt n pt 2	7	Owner 3
J 412	Lossing Stephen	n $\frac{1}{2}$ 1 & pt n $\frac{1}{2}$ 2	7	Owner 7 See

[Sub-Division No. 4.]

POLLING SUB-DIVISION No. 7.

No. on Roll	Name	Lot	Con., or Street	Post Office Address
28	Beal John	n w pt 3	11	Owner 1
J 48	Bertrand David	n $\frac{1}{2}$ 1	9	Owner 2
49	Bertrand George	n $\frac{1}{2}$ 1	9	Farmers son 2
J 56	Beal Nicholas	s pt 1	11	Owner 1
68	Beal Jacob	Gore e p 13 op	12	Owner 1
J 100	Bertrand William	n e pt & s pt 1	11	Owner 1
39	Buckley William H	pt s pt 1	10	Owner 1
141	Cameron Stephen B.	n w e 7	11	Tenant 4
152	Carder Marshall D.	v l h 1	11	Owner
153	Carder George W.	gore 7 & 8 op	10	Owner 1 Sec
[Sub-Division No. 2.]				
154	Carder Amcnzo	gore 7 & 8 op	10	Farmers Son 1
J 155	Carder James M.	gore 6 op	10	Owner 1
J 109	Chrislar F. G.	pt s pt 1	11	Tenant 1
J 111	Clark John	gore n e pt 3-op	9	Owner 2
119	Cory Nathaniel V	w $\frac{1}{2}$ 4	9	Owner
150	Cornelius Solomon	v l h 26 1	11	Tenant
J 156	Collver Benjamin W.	n w pt 6	11	Owner 4
J 156	Collver Benjamin W	pt n pt 5 & 7	11	Owner 4
J 157	Conke George.	s e $\frac{1}{2}$ 6	10	Owner 4 Sec
[Sub-Division No. 3.]				
J 116	Cutler William	s w pt 2	12	Owner 1
J 149	Cutler Levi	s $\frac{1}{2}$ of n $\frac{1}{2}$ 1	9	Owner 1
173	Dalton William	s e $\frac{1}{2}$ 1	12	Farmers Son 1
174	Dalton Richard	s e $\frac{1}{2}$ 1	12	Owner
J 175	Dalton James D	gore v l h 5 6 31 32 op	11	Owner 1
177	Dertinger Joseph	n $\frac{1}{2}$ 3	12	Farmers Son 1
J 206	Dennis Thomas	gore 1 op	9	Tenant 2
J 444	Dennontmorency Robert.	n w p 4	7	Tenant 3
209	Donely Patrick	pt s pt 1	10	Owner 1

POLLING SUB-DIVISION No. 1.

No. on Roll	Name	Lot	Cont. or Street	Post Office Address
J 426	Longstreet George	gore s w pt 9 op	11	Owner 1
J 426	Longstreet George	s e pt 1	11	Owner 1
J 730	Lottor Joseph	gore v l n 45 48 49 op	11	Tenant 1

Office Address
2
2
4
1
3
4
4
4
4
No. 4.

1
Son 1

1
4
3
3

2
Son 2

1
4
4
3
3
3
7 Sec-
sion No. 4.

J 439	Marr Isaac	n 1 4	8	Owner 1
J 457	Mason John	s 1/2 & n e 1/4 3	59	Owner 4
J 518	Marlatt George W	v l n 1	11	Owner 1
J 440	Mellwrath James	pts w 1/4 4	7	Owner 3
441	Mellwrath John	pt s w 1/4 4	7	Farmers Son 4
J 443	McNamara Thomas	n w 1/4 1	8	Owner 4
446	McNamara John	gore w pt 3 op	8	Owner 1
446	McNamara John	n e 1/4 1	8	Owner 1
J 447	McNamara William	gore w pt 3 op	8	Owner 1
J 447	McNamara William	n e 1/4 1	8	Owner 1
J 448	McDonald Thomas	gore e pt 1 op	7	Owner 3
449	McNamara Michael Sr.	gore 3 op	8	Owner 2
J 450	McNamara Michael Jr	gore 3 op	8	Owner 2
J 453	McCurdy William	s w 1/4 2	8	Owner 4
454	McNamara Roger	gore e pt 3 op	8	Owner 2
455	McNamara John B	gore e pt 3 op	8	Farmers Son 2
466	McCurdy Thomas S	gore 1 & pt 2 op	8	Owner 4
520	McSloy Patrick	pts pt of n 1/4 1	11	Owner 1
520	McSloy Patrick	pt n pt 1	11	Owner 1
J 442	Morris William	r e cr 7	11	Owner 4
456	Moore Thomas	gore 2 op	9	Owner 2
462	Moosopper Joseph	gore n pt 3 op	12	Owner 1
513	Moore James	gore 1 op	9	Owner 1
J 463	Murphy Michael	n e 1/4 2	12	Owner 1
512	Murphy James	gore 12 op	12	Owner 1

J 525	Nold Luis	s pt 1	9	Owner 1
J 526	Nold John	pt s pt 1	9	Owner 1



Man
Doc

VOTERS' LIST

— 1879 —

MUNICIPALITY OF SOUTH NORWICH.

SCHEDULE OF POST OFFICES.

1 st Hawtreay.	4 Otterville.	7 Tilsonburg.
2 Hookton.	5 Springford.	8 Woodstock.
3 Norwich.	6 Cornell.	

Polling Sub-Division No., 1.

Comprising the Gore of South Norwich, and that part of the Township being Lots No. One to Four inclusive, in Concessions Seven, Eight and Nine, also Lots No. One to Seven inclusive in Concessions Ten, Eleven and Twelve.

PART 1.—Persons entitled to vote at Both Municipal Elections and Elections to the Legislative Assembly.

No. on Roll	Name	Lot	Con., or Post Office Street.	Address
J 17	Addison Peter C.	n $\frac{1}{2}$ 6 & n pt 7	10	Owner 4
J 26	Addison George G.	n w pt 3	11	Tenant 1
J 5	Anderson Alexander	n e pt 4	10	Owner 1
J 24	Armstrong John.	Gore 10 op	11	Owner 1
J 25	Arthur William.	n $\frac{1}{2}$ 1	12	Owner 1
733	Arthur Samuel,	Gore n pt 1 op	12	Owner
1	Axford Alanson.	s w cor. 4	7	Owner 4

27 Beal Joseph n w pt 3 11 Owner 1

POLLING SUB-DIVISION No. 2.

17

No. on Roll	Name	Lot	Cor., or Street	Post Office Address.
J 756	Titus Henry A	v 1 o 9 w a d st 11	9	Owner 4 Sec- [Sub-Division No. 1.
107	VauBurskirk John	pt s pt 11	8	Owner
387	Watts William A	pt s pt 7	7	Owner
J 792	Wallace Thomas	s 1/2 13	7	Owner 4 Sec- [Sub-Division No. 3.
J 827	Watts William Z	pt s pt 12	8	Owner 4
J 827	Watts William Z	pt n pt 11	9	Owner 4
828	Warner John J	pt n pt 11	9	Owner 4
J 338	Wetheral John	pt n pt 10 & 11	8	Owner 4
787	Wenver Joseph	n w pt 11	8	Owner 4
829	Wenver Peter N	pt n pt 11	9	Owner 4 Sec- [Sub-Division No. 3.
J 831	Wetheral James D	pt n pt 11	9	Tenant 4
J 825	Wilson Solomon	pt n pt 13	9	Owner 4
J 826	Wiltse Henry	pt s pt 12	8	Owner 4
833	Williams Robert H	s e pt 6	7	Owner 4
J 834	Williams Robert	s e pt 6	7	Owner 4
503	Wood John	s 1/2 9	9	Owner
837	Wright Thomas	m pt n 1/2 7	8	Owner 4 Sec- [Sub-Division No. 3.
J 838	Wright Albert	m pt n 1/2 7	8	Owner 4
J 839	Wright Newton	m pt n 1/2 7	8	Owner 4
844	Wyatt Peter	pt s pt 11	8	Owner 4
852	York Isaac E	v 1 o 6 & 17	8	Owner

PART 2.—Persons Entitled to Vote at Municipal Elections Only.

No. on Roll	Name	Lot	Con., or Street	Post Office Address	
93	Barker Joseph L.	pt s pt 8	8	Owner 4	
125	Cane Thomas H.	s w pt 13	9	Owner 4	
194	Davis James	pt n pt 11	9	Owner 4	
333	Harp Elijah M.	pt n pt of s 1/2	10	9	Owner 4
606	Pettit Daniel	n pt of s e 1/4	8	9	Owner 4
752	Tate George	pt s pt 9	8	Owner 4	
823	Williams Samuel	pt n pt 11	9	Owner 4	

PART 3.—Persons Entitled to Vote at Elections to the Legislative Assembly Only.

No. on Roll	Name	Lot	Con., or Street	Post Office Address
-------------	------	-----	-----------------	---------------------

MU

1 H
2 B
3 NComp
teen t

Part

No. on
RollJ 13
J 15
J 2
4
12J 50
J 51
77
J 70
J 70

POLLING SUB-DIVISION No. 2.

13

Post Office Address.
 ant 4
 or 4
 or 4
 or 4
 ant 4
 ant 4
 er 4
 er 4
 er 4
 ant 4
 or 4
 or 4
 er 4
 er 4
 er 4
 ant 4 Sec-
 sion No. 4.
 er
 er 4
 er 4
 er 4
 ant 4
 or 8
 er 4
 er 4
 ant 4

No. on Roll	Name	Lot	Con. or Street	Post Office Address.
241	Franks George B	pt n pt 11	9	Tenant 4
243	Franks George	pt n pt 11	9	Tenant 4
222	Furlong Moses	pt n pt 11	9	Owner
253	Gowan James	s pt 9 & s e 4 10	7	Owner 3
270	Goodwin Amos W	s e e r 11	8	Owner 4
244	Grimes Matracw	pt n pt 11	9	Owner
J 269	Graham William H	pt s pt 13	8	Owner 4
J 272	Gregory Herbert	pt s w pt 7	8	Owner 4
242	Harris Charles H	pt n pt 11	9	Owner
296	Hulliday Adam	n 1/2 10	7	Owner 3
137	Hesman Daniel	pt n pt 11	9	Owner 4
J 337	Hesman Daniel	pt n pt 10 & 11	8	Tenant 4
279	Hill John B	pt n pt 13	7	Owner 3
280	Hill George H	pt n pt 13	7	Owner 4
J 289	Hemstreet George	n 1/2 5	8	Owner 4
290	Hemstreet Archibald	n 1/2 5	8	Farmers Son 4
291	Hemstreet Robert	n 1/2 5	8	Farmers Son 4
J 334	Hillier Thomas	pt s pt 11	8	Owner 4
J 335	Hillier Almeron	pt s pt 11	8	Owner 4
J 297	Howell Peter	n 1/2 11	7	Owner 4
329	Holmes Donald	n 1/2 & pts 1/2 13	8	Owner
330	House Cyrus	pt n pt 12	9	Owner 4
246	Huson Albert	pt s pt 11	8	Owner
363	Jones Henry P	pt n pt 13	9	Owner 4

POLLING SUB-DIVISION No. 2.

No. on Roll	Name	Lot	Con. or Street	Post Office Address
	664 Scott William	pt s pt 7	8	Owner 4
J 707	Scandin William	v l 12 13 w s d s t 11	9	Owner 4
	708 Scandan John W	v l 12 13 w s d s t 11	9	Owner 4
J 743	Sencoey Eban M	pt n pt 11	9	Owner 4 Sec-
				[Sub-Division No. 1.
J 747	Schooley Elishu M	pt s pt 11	9	Owner 4
J 744	Schooley Samuel	pt n pt 11	9	4 Sec-
				[Sub-Division No. 1.
	615 Shaw Francis E	pt s pt 10	8	Owner
	647 Siple John	n p n s pt 7	7	Owner 3
J 716	Siple Michael	n w 4 7 n e 4 8	7	Owner 3
	650 Smith Jeremiah	pt s 1/2 11	7	Owner 4
J 654	Smith David	pt s pt 11	7	Owner 4
J 656	Smiley Samson	s w pt 5	8	Owner 4
	657 Smiley James	s w pt 5	8	Owner 4
	660 Smith William	s w pt 5	8	Owner 4
	661 Smith James	s w pt 5	8	Owner 4
	663 Smiley David J	pt n pt 6	9	Owner 4
	711 Smith George	pt n pt 11	9	Tenant 4
J 714	Smith Jacob	n 1/2 6	7	Tenant 3
	702 Snyder John W	v l 33 e o st 11	9	Owner 4
		b 1 v l 10 to 15 11	9	Owner 4 Sec-
J 706	Snyder Ward E			[Sub-Division No. 1.
		b 2 v l 16 to 21 11	9	Owner 4
	701 Sommers John	v l e 13 e d st 11	9	Owner 4
J 648	Stover Ephriam	pt s w pt 8	8	Tenant 4
J 662	Stewart David W	n e pt 6	9	Owner 4
J 713	Steinhoff Leamon	v l o 4 s s n st 10	9	Owner 4
	717 Stover Michael	s pt 8	7	Owner 3
	717 Stover Michael	n w pt 8	8	Owner 3
J 719	Stover Michael R	m pt 8	7	Owner 3 Sec-
				[Sub-Division No. 4.
J 723	Stover Charles E	pt 8 & 9	9	Owner 4
J 751	Tisdale John C	pt s pt 10	8	Owner 4
	753 Titchburn Robert	pt n pt 10	9	Owner 4

No. of
Roll

J 750

107

387

J 792

J 827

J 827

828

J 833

787

822

J 831

J 825

J 826

833

J 834

505

837

J 836

J 835

844

852

POLLING SUB-DIVISION No. 2

15

No. on Roll	Name	Lot	Con., or Street	Post Office Address
	514 Moore Gilbert	s pt 8 & 9	8	Owner 3
	514 Moore Gilbert	m pt 10 & 11	8	Owner 3
J 517	Moore Alexander B	pt 12	8	Owner 4 Sec-
			[Sub-Divisor	No. 3.
J 517	Moore Alexander B	12	7	Owner 4
	433 Murray John W	pt n pt 11	9	Owner 4
J 502	Munn Dyer J	s $\frac{1}{2}$ 9	9	Tenant 4
	509 Munn Dyer J	pt n pt 11	9	Tenant 4

J 546 Oatman Dolos W pt s pt 10 8 Owner 4

550 Paul Benjamin pt s pt 5 8 Owner 4 Sec-
[Sub-Division No. 1.

	586 Paul William	pt n pt 13	9	Tenant 4
J 588	Parson Cornelius	pt n pt 12	9	Owner 4
J 589	Parson Augustus	pt s pt 12	8	Owner 4
J 591	Parson William	pt n pt 12 & 13	9	Owner 4
	592 Pasko James D	pt n pt 11	9	Tenant 4
	599 Parker John	pt n pt 11	9	Tenant 4
J 596	Pennington Thomas	pt s pt 10	8	Owner 4
J 596	Pennington Thomas	s $\frac{1}{2}$ & pt n pt 11	9	Owner 4
	613 Proctor James	pt s pt 10	8	Tenant 4
	614 Proctor John	pt s pt 10	8	Tenant 4
J 594	Purvis Thomas	pt s pt 11	8	Tenant 4
J 597	Pugh John	v l o 3 10	9	Owner 4
J 603	Purvis David	pt s pt 11	8	Owner 4

23 Rigglesworth Isaac pt n pt 7 7 Owner 3

No. on Roll	Name	Lot	Con., or Street	Post Office Address
368	Jull John	pt s pt 9	8	Owner 4
369	Johnson Alanson	pt s pt 7	7	Tenant 4
370	Johnson Robert L.	pts pt 7	7	Owner 3
385	Kay William F	v l o 3 & 4 s n st	9	Owner 4
386	Kitchen John	pt s pt 7	7	Tenant 4
431	Leader John T	pt n pt 13	9	Owner 8
497	Mann Robert L	pt s pt 13	8	Owner 4
J 498	Maddison John	pt s pt 12	8	Owner 4
506	Maclim William	pt s pt 11	8	Owner
J 35	McMurtrie David	pt s pt 10	8	Owner 4
J 35	McMurtrie David	pt n pt 11	9	Owner 4
J 459	McAlister John	n $\frac{1}{2}$ 9	8	Owner 4
460	McAlister James	n $\frac{1}{2}$ 9	8	Farmers Son 4
499	McGregor Don Carlos	pt n pt 13	9	Owner 4
J 500	McFarlane Alexander	v l 18 9 n m st 12	8	Owner 4
		v l 18 9 s n st		
J 501	McFarlane John	v l 10 11 12 13 n m st	12	8 Owner 4
		v l 10 11 12 13 s n st		
505	McPhee John	pt n pt 11	9	Owner 4
508	McRibbin William	pt n pt 10	9	Owner 4
853	McKibbin John H	v l o 6 & 17	8	Tenant 4
504	Mitchell Peter	pt n pt 11	9	Owner 4
514	Moore Gilbert	n w pt 9	9	Owner 3

No. on Roll	Name	Lot	Con. or Street	Post Office Address.
J 101	Coker William	pt n pt 11	9	Tenant 4
103	Cole Lewis	pt s pt 10	8	Owner 4
135	Collver Addison J	pt n pt 11	9	Owner 4
135	Collver Addison J	pt s pt 11	8	Owner 4
159	Christie James	pt s pt 11	8	Tenant 4
134	Conway Robert	pt n pt 11	9	Tenant 4
137	Comport Thomas	pt s pt 9	8	Owner 4
164	Cooper John	pt s pt 11	8	Owner 4
532	Cornell William	pt n pt 11	9	Owner 4
J 106	Creighton David	pt s pt 11	8	Tenant 4
108	Creighton William	pt s pt 10	8	Owner 4
J 120	Cranb Edmund	s $\frac{1}{2}$ 6 & n e pt 7	8	Owner 4
198	Day Sylvester	pt s pt 10	8	Owner 4
195	Doyle Thomas	pt s pt 9	8	Owner 4
192	Durkee Asa	pt s pt 12	8	Owner 4
J 193	Durkee Melbourn	s e cr 12	8	Owner 4
J 199	Durkee Warren W	pt n pt 11	9	Tenant 4 Sec- [Sub-Division No. 4.
200	Durkee Warren	pt n pt 11	9	Owner
217	Eaton George	pt s pt 10	8	Owner 4
J 216	Eggman Henry	pt n pt 10	9	Owner 4
33	Finkle Alexander	pt s pt 12	8	Owner 8
J 220	Fish John D	v l o 6 10	9	Owner 4
221	Fish Oliver C	v l o 10	9	Owner 4
J 245	Fish Joseph W	pt s pt 11	8	Tenant 4

VOTERS' LIST ¹⁹

—1879—

MUNICIPALITY OF SOUTH NORWICH,

SCHEDULE OF POST OFFICES.

1	Hawtrey.	4	Otterville.	7	Tilsburg.
2	Bookton.	5	Springford.	8	Woodstock.
3	Norwich.	6	Cornell.		

Polling Sub-Division No., 3.

Comprising that part of the Township being Lots Number Fourteen to Twenty-eight inclusive, in Concessions Seven, Eight & Nine.

Part I.—Persons Entitled to Vote at Both Municipal Elections and Elections to the Legislative Assembly.

No. on Roll	Name	Lot	Con., or Street	Post Office Address
J 13	Austice Marcus A	n w ¼ 21 & pt 20	8	Owner 5
J 15	Austice Fredrick C	n e ¼ 21 & pts pt 21	8	Owner 5
J 2	Armstrong Robert	n w ¼ 23	7	Tenant 5
4	Armstrong David	n w cr 28	9	Owner 5
12	Austin William W	n w ¼ 18	8	Owner

J 50	Bell Matthew	22	9	Owner 5
J 51	Bell Richard	22	9	Owner 5
77	Blow Samuel R	19	8	Farmers Son 5
J 70	Boulby Freeman A	s e ¼ 16	9	Owner 5
J 70	Boulby Freeman A	pt n pt 21	9	Owner 5

POLLING SUB-DIVISION No. 4.

No. on Roll	Name	Lot	Con. or Street	Post Office Address
J 74	Baker Charles	s pt 15 & 16	10	Tenant 6
J 76	Barnim Edward	pt n w pt 22	12	Owner 7
52	Brashugh William	s pt 11	10	Owner 4
172	Bain T B	s pt 28	10	Owner 7
474	Bain T B	pt w 1/2 27	10	Owner 7
704	Bail Francis R	pt n pt 12	11	Owner 8
721	Ball Andrew T	s e pt 12	10	Owner 8
J 61	Bensten John	s e 1/2 20	14	Owner 7
J 71	Borland George M	s e pt 26	10	Owner 7
J 40	Bowen James	n e pt 8	12	Owner 4
J 41	Bowerman Aknzo	n e pt 8	12	Owner 4
J 90	Bowerman David	s pt 12	11	Tenant 4
J 45	Brampton John	n e pt 24	11	Owner 7
435	Brewer George	n e 1/2 13	12	Owner
J 46	Buckroll William J	e 1/2 23	11	Tenant 5
J 65	Butler Norman	n w 1/2 26	11	Owner 7
72	Bunce Benjamin	n e pt 20	10	Owner 5
73	Buck Joseph	pt n pt 20	10	Owner 5
J 89	Burns Henry	pt s e pt 11	10	Owner 4
J 148	Campbell William	n w pt 11	10	Owner 4 Sec- [Sub-Division No. 2.
J 146	Childs George W	n w 1/2 9	10	Owner 4
163	Cline Lemuel B	pt n e 1/2 9	11	Owner
91	Cousins Charles	s pt 12	11	Owner
J 112	Cooper William	n 1/2 28	10	Tenant 7
J 122	Cooper William	n pt 15	12	Owner 6
123	Cooper Albert	n pt 15	12	Farmers Son 6
126	Cornell Samuel P	pt n pt 15	10	Tenant 6
J 158	Cutler Joseph	n e pt 10	12	Owner 4
J 211	Davis James	s 1/2 & n w 1/2 12	12	Tenant 4

POLLING SUB-DIVISION No. 1

9

PART 2.—Persons entitled to Vote at Municipal Elections Only.

No. on Roll	Name	Lot	Con., or Street	Post Office Address
226	Furman Rinn	pt n pt of s 1/2	7 11	Owner 4
233	Fettick Wintlin	Gore v l h 2 & 12	op 11 & 12	Owner 1
234	Fettick Sebastian	gore v l h 2 & 12	op 11 & 12	Owner 1
385	Killman James	pt s pt of r 1/2	3 8	Owner 3
425	Longstreet Edward	v l h	27 11	Owner 1
519	McCafray Thomas	v l h 12 13 14 1	11	Owner 1

PART 3.—Persons Entitled to Vote at Elections to the Legislative Assembly Only.

No. on Roll	Name	Lot	Con., or Street	Post Office Address
-------------	------	-----	-----------------	---------------------

POLLING SUB-DIVISION No. 4.

31

Office
Address

No. on Roll	Name	Lot.	Con., or Street	Post Office Address.
J 212	Davis Charles	s $\frac{1}{2}$ & n w $\frac{1}{4}$	12 12	Tenant 4
	185 Dell Willoughby	n e cr	15 10	Owner 6
J 210	Dell Barnett	pt 12 & 13	10 10	Owner 6
J 165	Dow Peter	w $\frac{1}{4}$	22 11	Owner 5
J 170	Dorland Francis	s pt	28 10	Tenant 7
J 179	Donn Samuel L	n $\frac{1}{4}$	14 11	Owner 6
J 180	Donn Elias P	w $\frac{1}{4}$	15 11	Owner 6
	186 Drake William	pt 15	10 10	Tenant 6
J 188	Durkee William	pt s pt	21 10	Owner 5
J 201	Dull William	n $\frac{1}{2}$	8 10	Tenant 4
J 203	Duhig Murthin	s $\frac{1}{2}$	10 10	Owner 4
J 204	Durkee Myron G Jr	pt s pt	11 10	Owner 4
	205 Durkee Myron G Sr	n $\frac{1}{2}$	10 11	Owner 4
J 602	Durkee Warren W	n w $\frac{1}{4}$	9 11	Owner 4 See [Sub Division No. 2.

6
7
4
7
7
8
8
7
7
4
4
4
7
5
7
5
5
4

4 See
on No. 2.

J 232	Ferby James	s e pt	16 11	Owner 7
	304 Ferby Robert	s pt	18 10	Owner 7
	227 Freeman George W	pt n pt	22 11	Owner 5
	240 Freeman & Sutherland	s $\frac{1}{2}$	19 10	Owner 6
	240 Freeman & Sutherland	n $\frac{1}{2}$ 13	19 11	Owner 6
J 224	Farman Josiah	n w pt	8 12	Tenant 4

7
6
on 6
t 6
4

J 257	Garrett Melvin	n e pt	25 11	Owner 7
J 258	Garrett Christian	n w $\frac{1}{4}$	25 11	Owner 7
J 259	Geary Charles	n w pt	18 12	Owner 6
	260 Geary Albert	n w pt	18 12	Farmers Son 6
J 264	Gillan George	s w pt	16 10	Tenant 6
J 247	Griggs James	s e pt	18 12	Owner 7
J 254	Grey Sheldon	s w $\frac{1}{4}$	26 11	Tenant 7

t 4

POLLING SUB-DIVISION No. 2

11

No. on Roll	Name	Lot	Con., or Street	Post Office Address
97	Barker William P	pt s pt 6 & 7	7	Owner 3
97	Barker William P	n pt 7	8	Owner 3
97	Barker William P	5	7	Owner 3
J 98	Barker James F	n e pt 8	8	Owner 4
J 98	Barker James F	n pt 6 & 7	8	Owner 4
587	Beumer Peter	pt n pt 13	9	Owner
86	Book George H	pt s pt 10	3	Tenant
94	Bowerman Isaac B	pt s w pt 7	7	Owner 3
J 95	Bowerman Charles H	pt s w pt 7	7	Owner 3
96	Bowerman John W	pt s w pt 7	7	Farmers Son 3
J 99	Bowman Nelson B	n pt 6 & 7	8	Owner 4
J 34	Braid David D	pt s pt 10	8	Owner 4
J 36	Braid David D	pt s pt 12	8	Owner 4
84	Bjittain Michael J	pt s pt 7	8	Owner 4
J 32	Bullock Frederick G	pt s pt 12	8	Tenant 4
57	Bullock Henry H	pt n pt 11	9	Owner 4
J 62	Burkholder William S	e 1/2 5	9	Owner 4
63	Burkholder Christian H	e 1/2 5	9	Owner 4
J 64	Burkholder John W	w 1/2 5	9	Owner 4
J 65	Burkholder Charles	w 1/2 5	9	Owner 4
67	Budd Charles	pt s pt 5	8	Owner

CH.

burg.
block.

Five to
e

ctions

t Office
Address

4
3 Sec-
No. 4.
3
4
4

4
4
4

J 148	Campbell William	pt s pt 10	9	Owner 4 Sec- [Sub-Division No. 4.
140	Carroll James	s 1/2 & n e 1/2 12	9	Owner 3
153	Carder George W	pt s pt 11	8	Owner 1 Sec- [Sub-Division No. 1.
153	Carder George W	pt n pt 11	9	Owner 1
J 114	Chase Elijah	s w 1/2 10	7	Owner 4
134	Church John	v l-o 32 10	8	Owner
134	Church John	pt s pt 11	8	Owner
142	Chiswell Samuel	pt n pt 11	9	Owner 4
142	Chiswell Samuel	v l 7 s m st	9	Owner 4
J 145	Church Job	pt n pt 13	9	Owner 4
J 143	Clare Francis	pt s pt 11	8	Owner, 4
649	Clutten John	s w pt 8	8	Owner 3

POLLING SUB-DIVISION No. 1

No. on Roll	Name	Lot	Con., or Street	Post Office Address
J 527	O'Brien John	s e $\frac{1}{2}$ 2	12	Owner 1
J 547	O'Brien Michael	gore s pt 1 op	12	Owner 1
548	O'Brian Patrick	gore n pt 11 op	11	Owner 1
J 528	Olmstead Simeon	n w $\frac{1}{4}$ 1	12	Owner 1
J 529	Olmstead James	gore pt 11 & 12 op	11	Owner 1

550 Paul Benjamin

		s $\frac{1}{2}$ 4	8	Owner 4 Sec-
		[Sub-Division No 2		
J 552	Parker William	s e $\frac{1}{2}$ 2	8	Owner 4
558	Palmer John	gore e pt 13 op	12	Owner 1
J 572	Pettit John	e $\frac{1}{2}$ 4	9	Owner 4
J 604	Pettitt Daniel	s pt of n pt 7	10	Tenant 4
J 608	Pennington Miles	e $\frac{1}{2}$ 3	10	Owner 1
J 608	Pennington Miles	n e pt 3	11	Owner 1
J 559	Purtill Edward	n w $\frac{1}{4}$ 2	12	Owner 1

J 622 Ransome James
 628 Ransome William
 J 629 Reavely Amos
 J 630 Reavely William M
 J 625 Rosehart Theodore

		s $\frac{1}{2}$ 6	12	Owner 4
		s w pt 5	12	Owner 4
		pt n w pt 5	12	Owner 4
		pt n e pt 5	12	Owner 4
		gore w pt 13 op	12	Owner 1

[Sub-Division No. 2.

J 743 Schooley Elihu M
 J 744 Schooley Samuel

		s $\frac{1}{2}$ 5	11	Owner 4 Sec-
		n pt 4 & 5	12	Sec-

J 652 Schmous Joseph

		[Sub-Division No. 2.		
		pt s $\frac{1}{2}$ 2	s e $\frac{1}{2}$ 3	12
				Owner 1

VOTERS' LIST

1879

MUNICIPALITY OF SOUTH NORWICH.

SCHEDULE OF POST OFFICES.

1	Hawtrey.	4	Otterville.	7	Tilsonburg.
2	Bookton.	5	Springford.	8	Woodstock.
3	Norwich.	6	Cornell.		

Polling Sub-Division No., 2.

Comprising that part of the Towuship being Lots Number Five to Thirteen inclusive in Concessions Seven, Eight and Nine

PART 1.—Persons Entitled to Vote at Both Municipal Elections and Elections to the Legislative Assembly.

No. on Roll.	Name	Lot	Con. or Street	Post Office Address
J 18	Addison Richard	pts $\frac{1}{2}$ 6 & 7	9	Owner 4
19	Addison William	se $\frac{1}{4}$ 8	9	Owner 3 Sec-
				[Sub-Division No. 4.
22	Ammerron M J	pt n pt 7	7	Tenant 3
6	Anderson Joseph	pt n pt 6 & 7	9	Owner 4
J 7	Anderson George	pt n pt 6 & 7	9	Owner 4
J 8	Anderson John	n w $\frac{1}{4}$ 7	9	Owner 4
16	Armstrong Robert	pt s pt 12	8	Owner
J 38	Bauslaugh Thomas	pt n pt 11	9	Owner 4
66	Bauslaugh Henry	pt s pt 5	8	Tenant 4
88	Baker Charles	pt n pt 11	9	Owner 4

No. of Roll

97
97
97
J 98
J 98
587
86
94
J 95
96
J 99
J 34
J 36
84
J 32
57
J 62
63
J 64
J 65
67

J 148
140
153
153
J 114
134
134
142
142
J 145
J 143
649

POLLING SUB-DIVISION No. 1.

Post Office Address	No. on Roll	Name	Lot	Con., or Street	Post Office Address.
1	J 726	Seater John	gore 9 op	11	Owner 1
1	J 653	Shaver Philip	gore s pt 2 op	12	Owner 1
1	J 659	Sherwood William	n w 1/2 3	10	Owner 1
1	J 738	Sherwood Warren	e 1/2 5	10	Owner 1
1	J 739	Sherwood Warren	w 1/2 of n e 1/2 3	11	Tenant 1
	740	Silverthorn Lewis	w 1/2 of n e 1/2 3	11	Owner
	641	Smith John A	gore 4 op	9	Farmers Son 1
	642	Smith George M	gore 5 op	10	Farmers Son 1
	J 643	Smith Isaac B	gore 4 op	9	Owner 1
	J 643	Smith Isaac B	gore 5 op	10	Owner 1
4 Sec.	J 643	Smith Isaac B	gore v l h 18 op	11	Owner 1
	674	Smith John	gore pt 10 op	11	Owner 1
	J 735	Smith James O	s e pt 3	10	Owner 1
	J 324	Snyder Ward E	s w 1/2 6	10	Owner 4 Sec.
			[Sub-Division No. 2.		
	J 699	Snyder William H	s e pt 5	12	Owner 4
	731	Snyder Walter G	e v l h 45 48 49 op	11	Owner
	J 727	Southwick William	s e cr 1	10	Owner 1
	728	Southwick Henry H	pt n e pt 1	11	Owner 1
	J 729	Southwick George	pt n e pt 1	11	Owner 1
	J 729	Southwick George	gore s w pt 10 op	11	Owner 1
	J 729	Southwick George	pt of e pt 1	10	Owner 1
	J 736	Sommers George	e 1/2 4	11	Owner 1
	J 737	Somine s Ira	e 1/2 4	11	Tenant 1
	J 634	Squance James Jr.	gore n pt 1 op	7	Owner 3
	635	Squance James Sr.	gore n pt 1 op	7	Owner 3
	636	Stover William	pt n e pt 4	7	Owner 3
	J 287	Steinhoff William	n e pt 6	11	Owner 4
	J 287	Steinhoff William	n e pt 6	12	Owner 4
	J 724	Stephenson William	n pt of s pt 1	9	Tenant 1
	725	Stephenson George	n pt of s pt 1	9	Owner 1
	734	Stringham Smith	gore w pt 5 op	7	Owner 3
	J 732	Sommerville Robert	gore n pt 1 op	12	Tenant 1
	746	Taylor James	pt n pt 1	7	Tenant 3
4 Sec- See-	J 756	Titus Henry A	s 1/2 7	10	Owner 4 Sec-
			[Sub-Division No. 2.		

No. on Roll	Name	Lot	Con., or Street	Post/Office Address.
J 482	Monk Judson	n w pt 26	8	Owner 5
J 489	Moore James	pt s pt 21	8	Tenant 5
J 517	Moore Alexander B	pt s pt 14	9	Owner 4 Sec.

[Sub-Division No. 2.]

J 523	Newell Harry	n e $\frac{1}{4}$ 19	9	Owner 5
524	Nicholson William	n w $\frac{1}{4}$ 27	9	Owner 5

J 545	Oatman Warren	pt n pt 20 & 21	9	Owner 5
J 545	Oatman Warren	pt s pt 21	8	Owner 5
J 544	Otis Isaac	n $\frac{1}{2}$ of s $\frac{1}{2}$ 19	7	Owner 4

J 553	Patterson Harlan	n $\frac{1}{2}$ 16	9	Tenant 4
J 555	Pearce James H	n $\frac{1}{2}$ 26	7	Tenant 5
556	Pearce William	n $\frac{1}{2}$ 26	7	Owner 5
J 560	Phelps George	s w cr 21	8	Owner 5
J 578	Phelps William H	s e & s w cr 20 & 21	8	Owner 5
J 579	Phelps Hiram	s e & s w cr 20 & 21	8	Owner 5
580	Phelps Norman	pt s e pt 22	8	Owner 5
J 583	Phillips Richard	s $\frac{1}{2}$ 25 & s e $\frac{1}{4}$ 26	7	Tenant 5
585	Phifer Francis	pt n pt 14	9	Owner 4
557	Pierce Orsenus	n e pt 14	9	Tenant 4
J 581	Pratt Stephen	pt s pt 22	8	Owner 5

No.
RolJ 619
J 619
J 623
J 620J 689
690
694
J 697
J 655
J 693
J 687
J 688
J 695
J 695
J 696
J 696
J 677
718
J 639
698J 773 V
J 774 V
775 V
J 777 V
J 778 V
J 778 V

POLLING SUB-DIVISION No. 1.

No. on Roll	Name	Lot	Con., or Street	Post Office Address
J 755	Townsend Walter	gore pt 6 & 7	op 10	Owner 1
747	Treffry Robert	n e pt 4	7	Owner 3
J 759	Treffry William H	pt w $\frac{1}{2}$	2 10	Owner 1
J 760	Treffry Charles J	pt e $\frac{1}{2}$	2 10	Owner 1
761	Treffry George H	pt e $\frac{1}{2}$	2 10	Farmers Son 1
J 748	Tufford Robert	s e $\frac{1}{4}$	1 8	Owner 4
J 748	Tufford Robert	pt s pt 2	9	Owner 4
J 757	Tufford George	n pt s $\frac{1}{2}$	1 10	Owner 1
J 757	Tufford George	v l h	16 11	Owner 1
758	Tufford Deloss	n pt s $\frac{1}{2}$	1 10	Farmers Son 1
J 754	Tufford John	n pt 1	10	Owner 1
605	Wainor James	s pt of n pt 7	10	Owner 4
J 840	Wagner Charles	gore pt 11 & 12	op 11	Owner 1
J 841	Wagner Joseph	gore pt 10	op 11	Owner 1
J 842	Wagner Albert	gore pt 10	op 11	Owner 1
J 830	Webster George N	pt n pt 7	10	Owner 4
738	Wilson William Jr.	s w $\frac{1}{4}$	3 12	Farmers Son 1
J 789	Wilson William Sr	s w $\frac{1}{4}$	3 12	Owner 1
845	Wilkinson Charles	s e pt 4	10	Owner 1
J 780	Wolcott William	n $\frac{1}{2}$ 2 & n pt 3	8	Owner 4
843	Winn William	v l h 14	1 11	Owner 1
854	Zavitz Benjamin	pt n pt 1	11	Owner 1

POLLING SUB-DIVISION No. 8.

PART 2.—Persons Entitled to Vote at Municipal Elections Only.

No. on Roll	Name	Lot	Con., or Street	Post Office Address
-------------	------	-----	-----------------	---------------------

436	Middlemas Thomas	pt s pt 14	8	Owner 4
-----	------------------	------------	---	---------

686	Sinclair William	pt r pt 14	9	Owner 4
-----	------------------	------------	---	---------

772	Venner John	pt n pt 14	9	Owner 4
-----	-------------	------------	---	---------

PART 3.—Persons Entitled to Vote at Elections to the Legislative Assembly Only.

No. on Roll	Name	Lot	Con., or Street	Post Office Address
-------------	------	-----	-----------------	---------------------

1
2
3

C

P

N
IJ
J
J
J
J
J
J

POLLING SUB-DIVISION No. 3

25

No. on Roll	Name	Lot	Con., or Street	Post Office Address
J 619	Revely William O	n w 1/4	15 9	Owner 4
J 619	Revely William O	s w pt	15 8	Owner 4
J 623	Revely George	s e pt	15 8	Tenant 4
J 620	Rice James	s e cr & pt n	pt 22 8	Owner 5

J 689	Scidmore James	n e pt	24 9	Tenant 5
690	Scidmore James II	n e pt	24 9	Owner 5
694	Scidmore James II	pt s pt	21 8	Owner 5
J 697	Scribner Samuel	pt n pt	21 9	Owner 5
J 655	Segnor John	n e 1/4	17 8	Owner 4
J 693	Searls James A	pt s pt	21 8	Owner 5
J 687	Slatueck Joseph	w 1/4	25 9	Owner 5
J 688	Shattuck Hartwell	e 1/4	25 9	Owner 5
J 695	Siple Edward	n 1/4	23 8	Owner 5
J 695	Siple Edward	s e pt	24 7	Owner 5
J 696	Siple George	n 1/4	23 8	Owner 5
J 696	Siple George	s o pt	24 7	Owner 5
J 677	Smart John	pt s 1/2	17 8	Owner 5
718	Smith Reuben	pt n e pt	15 7	Owner 4
J 639	Snell John W	n 1/2	24 7	Owner 5
698	Stevens John	pt n pt	14 9	Owner 4

J 773	Varlow Anthony D	s 1/2	23 8	Owner 5
J 774	Veale Thomas Sr	pt n 1/2	24 8	Tenant 5
775	Veale Thomas Jr	pt n 1/2	24 8	Farmers Son 5
J 777	Veale Thomas Sr	n 1/2	25 8	Tenant 5
J 778	Veale John	n 1/2	25 8	Tenant 5
J 778	Veale John	n o pt	26 8	Tenant 5

Post Office
Address

POLLING SUB-DIVISION No. 3

21

No. on Roll	Name	Lot	Con., or Street	Post Office Address
	230 Fletcher Edward	n w $\frac{1}{4}$ 28	8	Owner 5
J 331	Fletcher John	n e $\frac{1}{4}$ 28	8	Owner 5
J 231	Fletcher John	s e pt 28	9	Owner 5
	813 Flöwellan Benjamin	s w $\frac{1}{4}$ 20	8	Owner 5
J 238	Furlong Michael	n $\frac{1}{2}$ 18 & s $\frac{1}{2}$ of n $\frac{1}{2}$ 19	7	Owner 4
J 239	Furlong James	n $\frac{1}{2}$ 18 & s $\frac{1}{2}$ of n $\frac{1}{2}$ 19	7	Owner 4

	268 Gair William	pt n pt 20	7	Owner 3
	249 Goodwin William W	n w $\frac{1}{4}$ 28	7	Tenant 5
J 262	Griswold John	s w $\frac{1}{4}$ 15	9	Tenant 5

J 190	Hardy Charles	n e $\frac{1}{4}$ 17	9	Owner 6
J 294	Haley Edwin	pt s pt 20	9	Owner 5 Sec- [Sub-Division No. 4.
J 298	Haley Warren	pt s pt 21	8	Owner 5
	307 Haycock Charles	s e pt 15 & n w $\frac{1}{4}$ 16	9	Owner 6
J 314	Havens John R	s e pt 20	8	Owner 5
J 315	Havens Harvey P	s e pt 20	8	Owner 5
J 317	Harris Martin	s $\frac{1}{2}$ 24 & 25	8	Owner 5
	319 Haley William Sr.	pt s $\frac{1}{2}$ 22	8	Owner 5
J 320	Haley William Jr.	pt s $\frac{1}{2}$ 22	8	Tenant 5
J 320	Haley William Jr.	s $\frac{1}{2}$ of n $\frac{1}{4}$ 23	8	Owner 5
J 325	Haley Alvero	s $\frac{1}{2}$ 27	7	Tenant 5
	326 Haley John	s $\frac{1}{2}$ 27	7	Owner 5
	327 Haley Ebezozor	pt n pt 21	9	Owner 5
	739 Harris Ely	n $\frac{1}{2}$ 25 & n e pt 26	8	Owner 5
J 321	Herrick Amenzo J	pt s pt 22	8	Owner 5
J 331	Henderson Henry	pt n pt 21	9	Tenant 5
J 332	Henderson John	pt n pt 21	9	Tenant 5
J 302	Hicks Dennis	s e pt 20	9	Owner 5 Sec- [Sub-Division No. 4.
J 316	Hobson Charles	n w $\frac{1}{4}$ 26	9	Owner 5

4 Sec-
on No. 1.

4
5
5
4

4
4

POLLING SUB-DIVISION No. 4

No. on Roll	Name	Lot	Con. or Street	Post Office Address
J 294	Haley Edwin	n 1/2 22	10	[Sub-Division No. 3. Owner 5 Sec-
J 308	Hardy Charles	n 1/2 14	10	Tenant 6 Sec-
J 311	Hamilton Alexander	pt n 1/2 11	11	[Sub-Division No. 3. Owner 4
J 312	Haight Hiram	pt n 1/2 18	10	Owner 6
J 313	Haight Benjamin	pt n 1/2 19	10	Owner 6
J 282	Hilliker L. W.	e 1/2 9	10	Owner 4
J 283	Hilliker James H.	e 1/2 9	10	Owner 4
J 301	Hicks Albert	pt s pt 19	10	Owner 5
J 302	Hicks Dennis	pt of s pt of n 1/2 20	10	Owner 1 Sec-
	281 Howay Israel M.	n e c r 9	11	[Sub-Division No. 3. Owner 4
J 305	Hogarth George	s pt 25	11	Owner 7
J 288	Hussey Robert	s w 1/8	11	Owner 4 Sec-
				[Sub-Division No. 1.
J 339	Imrie James Sr	e 1/2 26	12	Owner 7
J 340	Imrie James Jr	e 1/2 26	12	Owner 7
J 341	Imrie John W.	s w 1/2 23	11	Owner 7
J 346	Irwin William	n 1/2 10	10	Owner 4
J 408	Irwin James	n e pt 11	10	Owner 4
	113 Joy Sylvanus	n 1/2 28	10	Owner 7
J 349	Johnson James	s e pt of n 1/2 15	12	[Sub-Division No. 3. Owner 5 Sec-
356	Johnson Peter B	s pt n 1/2 26	10	Owner Sec-
				[Sub-Division No. 3.
357	Johnson Ensley W	s pt n 1/2 26	10	Farmers Son 7
358	Johnson Peter F	s pt n 1/2 26	10	Farmers Son 7

No. Roll
 J 36
 J 37
 J 38
 J 41
 J 41
 J 42
 J 42
 J 40
 J 40
 J 40
 J 7
 41
 J 42
 41
 41
 J 41
 47
 J 47
 J 47
 J 47
 J 51
 18
 42
 47
 J 51
 J 47
 J 45
 J 43
 J 43

I, John Cooper, Clerk of the Municipality of South Norwich in the County of Oxford, do hereby certify that Parts One and Three of the within list constitute a correct list for the year 1879 of all persons appearing by the last revised Assessment Roll of the said Municipality to be entitled to Vote at Elections for Members of the Legislative Assembly and that parts one and two constitute a correct list for said year of all persons appearing by the said roll to be entitled to vote at Municipal Elections in said Municipality; and I hereby call upon all electors to examine the said list, and if any omissions or other errors are perceived therein, to take immediate proceedings to have the said errors corrected according to law.

John Cooper,

Dated this 30th, day
of June 1879.

Clerk of the Municipality of South Norwich,
OTTERVILLE P. O.

The number of persons in the Municipality of South Norwich liable to serve on Juries as shown by the Voters' List for the said Municipality for the year 1879 is three hundred and ninety.

JOHN COOPER,

Clerk of said Municipality.

Otterville, June 30th, 1879.

No. on Roll	Name	Lot	Con., or Street	Post Office Address
J 83	Boulby Josiah	pt n pt 21	9	Owner 5
37	Bradburn James	pt s e pt 27	9	Owner 7
82	Brown Almeron	pt n pt 21	9	Owner 5
85	Brough Joseph	n w $\frac{1}{4}$ 15	7	Owner 4
J 58	Bullis William	n w $\frac{1}{4}$ 17 & n e $\frac{1}{4}$ 18	8	Tenant 4
79	Buckberrough James	pt n pt 21	9	Tenant 5
J 377	Burns Smithson	pt a w $\frac{1}{4}$ 28	9	Owner 5

129	Cameron Francis	pt n pt 21	9	Tenant 5
131	Cable James	pt n pt 21	9	Owner 5
J 121	Churchill Daniel	s $\frac{1}{2}$ 19	8	Owner 5
J 117	Comfort Francis	n $\frac{1}{2}$ 14	8	Owner 4
J 59	Conke George	n w $\frac{1}{4}$ 17 & n e $\frac{1}{4}$ 18	8	Owner 4 Sec-

[Sub Division No. 1.]

196	Darling Isaac J	pt s pt 14	8	Tenant 4
J 189	Dell Alfred	n e $\frac{1}{4}$ 17	9	Tenant 5
J 191	Dennis Gustavus	s $\frac{1}{2}$ 23	9	Owner 5
J 554	Dorland Alexander	n $\frac{1}{2}$ 16	9	Owner 4

J 215	Erb Abram	pt s e $\frac{1}{4}$ 14	8	Owner 4
J 215	Erb Abram	pt s $\frac{1}{2}$ of n $\frac{1}{2}$ 14	9	Owner 4

POLLING SUB-DIVISION No. 3

27

No. on Roll	Name	Lot	Con., or Street	Post Office Address
	851 Yarrington Alvinza	pt s e pt 27	9	Owner 5
	848 Yarrington Chaney	s w 1/4 27	9	Owner 7
J	850 Yarrington Stephen	s 1/2 28	7	Owner 5

Post Office Address

5

on 5

5

4 Sec-

on No. 2.

4

t 5

t 4

5

t 5

4

5 Sec-

on No. 4.

5

5

5

5

5

5

5

5

t 5

t 5

5

5 Sec-

on No. 4.

5

5

5

4 Sec-

on No. 2.

5

5

POLLING SUB-DIVISION No. 3

23

No. on Roll	Name	Lot	Con., or Street	Post Office Address
J 376	Kennedy Hamilton	pt n w 1/4	28 9	Tenant 5
J 378	Kelnor Gordon	n w 1/4	16 8	Owner 4
J 382	Kellett Harry	n e 1/4	27 9	Owner 5
J 383	Kellett Harry	pt n 1/2	23 9	Owner 5.
	388 Kenney Oliver	pt s pt	21 8	Owner 5
	390 Kennedy John	s 1/2	23 7	Tenant 5
J 391	Kennedy William	s 1/2	23 7	Tenant 5

J 402	Langin James	s 1/2	15 7	Terant 4
J 402	Langin James	n 1/2	15 8	Tenant 4
J 409	Lawrance William	pt n e 1/4	15 9	Owner 4

	452 Mahoney Benjamin	pt e pt	22 7	Owner 5
	461 Martin James	n e 1/4	16 8	Owner 4
J 467	Malcolm Robert	pts 1/4	18 7	Owner 5
J 479	Mahon Thomas	n 1/2	18 9	Owner 5
	480 Mahon Edward	s 1/2	18 8	Owner 5
J 483	Malcolm Elias T	s 1/2	26 8	Owner 5
J 483	Malcolm Elias T	n e 1/4	26 9	Owner 5
	464 McMechan Thomas	pt s pt	21 8	Owner 5
	468 McNally Owen	s w 1/4	16 7	Owner 4
J 469	McNally James	n 1/2	16 7	Owner 4
J 484	McCauley Robert	pt s pt	21 8	Tenant 5
J 516	McNally Thomas	s e 1/4	16 7	Owner 4
	817 McMechan Thomas	s w pt	21 9	Owner 5
J 477	Meddaugh George W	s w 1/4	14 9	Owner 6
	478 Mercer Smith	s w pt	16 8	Owner 5
J 486	Meriam Elijah	pt n pt	21 9	Owner 5
J 451	Miller James P	s pt 20 & s 1/2	21 7	Owner 5
J 493	Miller James P	s 1/2	22 7	Tenant 5
J 481	Monk Ephraim		27 8	Owner 5
J 481	Monk Ephraim	s e 1/4	28 8	Owner 5

at Office
address

4
4

4
5
5
5

4

t 4

5

t 5

5

on 5

r 5

See

on No. 4.

on 7

on 4

r 4

r 4

VOTERS' LIST

29

1879

MUNICIPALITY OF SOUTH NORWICH.

SCHEDULE OF POST OFFICES.

- | | | |
|------------|---------------|--------------|
| 1 Hawtrey. | 4 Otterville. | 7 Tilsburg. |
| 2 Bookton. | 5 Springford. | 8 Woodstock. |
| 3 Norwich. | 6 Cornell. | |

Polling Sub-Division No., 4.

Comprising that part of the Township being Lots Number Eight to Twenty-eight inclusive in Concessions Ten, Eleven & Twelve.

PART I.—Persons Entitled to Vote at Both Municipal Elections and Elections to the Legislative Assembly.

No. on Roll	Name	Lot	Con., or Street	Post Office Address
J 20	Addison Robert Jr	s $\frac{1}{2}$ 9	11	Owner 4
J 20	Addison Robert Jr	n $\frac{1}{2}$ 9	12	Owner 4
J 21	Addison Edmund	s pt 8	10	Owner 4
J 21	Addison Edmund	s $\frac{1}{2}$ 9	12	Ownsr 4
J 202	Addison William	n $\frac{1}{2}$ 8	10	Owner 3
J 9	Almost William	s w $\frac{1}{4}$ 18	11	Owner 7
J 29	Anderson Lindsay	s e $\frac{1}{4}$ 8	11	Owner 4
J 10	Armstrong John H	s e $\frac{1}{4}$ 18	11	Owner 7
J 11	Arnott George	s w $\frac{1}{4}$ 16	11	Owner 7
J 30	Avey John	s w $\frac{1}{4}$ 10 & o $\frac{1}{2}$	11	12 Farmers Son 4
J 31	Avey Richard	s w $\frac{1}{4}$ 10 & o $\frac{1}{2}$	11	12 Owner 4

Office
Address.

7
7
4
7

7
6
6

5
5
7
6
6
7
7
5 Sec.
No. 3.
5 Sec.
No. 3.
5
7

7

POLLING SUB-DIVISION No. 4

PART 2.—Persons Entitled to Vote at Municipal Elections. Only.

No. on Roll	Name	Lot	Con., or Street	Post Office Address.
14	Anthony John	pt n pt 19	10	Owner 5
181	Down A P	pt n pt 15	10	Owner
261	Geary William	pt 20	10	Tenant 5
322	Hurlburt John	pt s pt 8	11	Owner 4
475	McCollow David W	pt s pt 19	10	Owner 5
609	Parks George C	n w pt 8	12	Owner 4
616	Rutledge Robert	s e cr 13	10	Tenant 6
722	Stincheomb William	pt s pt 11	10	Owner 4

PART 3.—Persons Entitled to Vote at Elections to the Legislative Assembly Only.

No. on Roll	Name	Lot	Con., or Street	Post Office Address
-------------	------	-----	-----------------	---------------------

No. on Roll	Name	Lot	Con., or Street	Post Office Address
J 295	Hugo Henry	pt n & s pt 15	8	Owner 4
J 295	Hugo Henry	pt s w 1/4 14	8	Owner 4
J 342	Innis Moses J	pt s pt 16	8	Owner 4
J 343	Inglesby Julius M	s w pt 24	7	Owner 5
	776 Inglesby Caleb D	n 1/4 24	8	Owner 5
	776 Inglesby Caleb D	s w 1/4 26	7	Owner 5
	352 Jackson James	n 1/4 17	7	Owner 4
J 353	Jackson George	s e 1/4 17	7	Tenant 4
J 355	Jackson Charter	s w 1/4 17	7	Owner 4
J 359	James William	n w pt 24	9	Owner 5
J 266	Jenvey George	n 1/4 25	7	Tenant 5
J 360	Jenvey Charles	pt n pt 20 & 21	9	Owner 5
J 349	Johnson James B	n 1/4 21	7	Owner 5
	350 Johnson William K	n 1/4 21	7	Farmers Son 5
J 351	Joiner Samuel	s w pt 15	7	Owner 5
	356 Johnson Peter B	pt s 1/4 26	9	Owner See
				[Sub-Division No. 4.
	357 Johnson Ensly W	pt s 1/4 26	9	Farmers Son 7
	358 Johnson Peter F	pt s 1/4 26	9	Farmers Son 7
	366 Joiner Thaddous	pt n or 15	7	Owner 4
	367 Joiner Charles	pt n pt 15	7	Owner 4
	395 Kay Aaron	pt n pt 14	9	Owner 4

No.
Roll

J 37

J 37

J 38

J 38

38

39

J 39

J 40

J 40

J 40

45

46

J 46

J 47

48

J 48

J 48

46

46

J 46

J 48

J 51

81

J 47

47

J 48

J 45

J 49

J 48

J 48

POLLING SUB-DIVISION No. 4

23

No. on Roll	Name	Lot	Con., or Street	Post Office Address
J 365	Kalor Lorenzo	s $\frac{1}{2}$ 20	12	Owner 5
J 379	Kollett Edward	pt e pt 27	10	Tenant 7
J 381	Kennedy David	s w pt 17	12	Owner 5
J 416	Lavin Thomas	e $\frac{1}{2}$ 17	12	Tenant 7
J 417	Lavin James	e $\frac{1}{2}$ 17	12	Tenant 7
J 419	Lavin John	pt s pt 24	11	Owner 7
J 420	Lanmond Duncan	pt s pt 14 & 15	10	Tenant 4
J 398	Leach Henry	n w pt 23	11	Owner 5
J 405	Lofler Fredrick	n w pt 17 s n e pt 18	12	Owner 7
J 406	Loes John	n $\frac{1}{2}$ of s $\frac{1}{2}$ s s $\frac{1}{2}$ of n $\frac{1}{2}$	14	Owner 6
J 407	Loes Francis	n e pt 11	10	Tenant 4
J 75	Lossing Stephen	s pt 15 & 16	10	Owner 7 Sec-
				[Sub-Division No. 1.
J 413	Lossing Horace	s w & s e pt 25 & 26	11	Owner 7
J 429	Lossing Henry C	pt n $\frac{1}{2}$ 8	11	Owner 4
J 414	Lundy Henry	e $\frac{1}{2}$ & s w pt 25	12	Owner 7
J 415	Lundy Edward	e $\frac{1}{2}$ & s w pt 25	12	Farmers Sen. 7
J 410	Lyon Franklin	pt n pt 19	10	Tenant 6
J 471	Macklin Schooley	pt s pt 15	10	Owner 6
J 47	Malcolm Daniel	e $\frac{1}{2}$ 23	11	Owner 5
J 472	Malcolm Daniel	pt w $\frac{1}{2}$ 27	10	Tenant 5
J 473	Malcolm Albert F	pt w $\frac{1}{2}$ 27	10	Tenant 5
J 522	Martin Samuel	n w pt 10	12	Owner 4
187	McCormick Daniel	pt 15	10	Owner
421	McLennan John K	pt s pt 14 & 15	10	Owner 6
470	McLaren Archibald	pt 20 & 21	11	Owner 5
J 515	McCrimmon David	s w $\frac{1}{2}$ 9	10	Owner 4
J 476	Mellor James S	pt n e $\frac{1}{2}$ 21	10	Owner 5
J 434	Misner Alva W	n e $\frac{1}{2}$ 13	12	Tenant 4
J 436	Misner Adam	n w $\frac{1}{2}$ 13	12	Owner 4
J 437	Murray Christopher	e s pt 18 & 19	12	Tenant 7

No. on Roll	Name	Lot	Cou., or Street	Post Office Address.
668	Swansea Benjamin	n e $\frac{1}{4}$ 27	11 Farmers Son	7
670	Swansea Martin	n e $\frac{1}{4}$ 27	11 Farmers Son	7
147	Titus John	n w $\frac{1}{4}$ 9	10	Owner 4
749	Tillson Edwin D.	s pt 22 & s $\frac{1}{2}$ 23	12	Owner 7
225	Topp Abraham	n w pt 8	12	Owner
768	Vanzore James	v l 35 36 & n w e 25	12	Owner 7
J 769	Vanavery Gordon	s $\frac{1}{2}$ 20	10	Owner 6
J 771	Vail Walter S	pt n pt 15	10	Owner 6
213	Walsh Aquilla	s $\frac{1}{2}$ and n w $\frac{1}{4}$ 12	12	Owner
418	Winkill Henry	e $\frac{1}{4}$ 17	12	Owner
J 805	Watkins Theodore	n w $\frac{1}{4}$ 21	10	Owner 5
806	Watkins Francis	n w $\frac{1}{4}$ 21	10	Farmers Son 5
J 808	Walker Oliver	e $\frac{1}{4}$ 24	12	Owner 7
J 809	Webster John C	pt 17 and pt w pt 16	10	Owner 6
810	Webster Hugh D.	pt w pt 16 and pt 17	10	Owner 6
J 781	Weeks Isaac	s pt 24	10	Owner 7
J 781	Weeks Isaac	n o pt 25	11	Owner 7
J 801	Wilcox Ambrose L	pt 23	10	Owner 5 Sec- [Sub-Division No. 3.
J 802	Wilcox Robert H	pt 23	10	Tenant 5 Sec- [Sub-Division No. 3.
811	Wood James A	n $\frac{1}{2}$ of s $\frac{1}{4}$ 21	10	Owner 5
797	Williams Richard	s $\frac{1}{2}$ and n w $\frac{1}{4}$ 27	11	Owner 7
J 849	Yarrington Francis H	pt 25	10	Owner 7

VOTERS' LIST

OF THE MUNICIPALITY OF THE

TOWNSHIP OF SOUTH NORWICH

FOR 1879.

SECTION VI.—The Sheriff shall immediately upon the receipt of his copies cause one of them to be posted up in a conspicuous place in the Court House; the Clerk of the Peace upon receipt of his copies shall cause one of them to be posted in a conspicuous place in his Office; every Public or Separate School Head-Master, or Mistress, shall in like manner post up one of his or her copies on the door of the School House; and every Postmaster shall post up one of his copies in his post office.

OTTEVILLE

YORK & MCKISSIP, PRINTERS.

1879

**CIHM
Microfiche
Series
(Monographs)**

**ICMH
Collection de
microfiches
(monographies)**



Canadian Institute for Historical Microreproductions / Institut canadien de microreproductions historiques

© 1995

POLLING SUB-DIVISION No. 4.

No. on Roll	Name	Lot	Con., or Street	Post Office Address
	438 North William	s pt 18 & 19	12	Owner 7
J 530	Oatman Luther	n w pt 23	12	Owner 7
J 531	Oatman Darius	s w $\frac{1}{2}$ 26 & 28	10 & 11	Owner 7
	532 Oatman Nelson	s w $\frac{1}{2}$ 26 & 28	10 & 11	Farmers Son 7
	533 Oatman James	pt n pt 19	10	Owner 5
J 537	Oatman Charles	pt 19 & 20	10	Owner 5
J 539	Oatman Eli	pt s pt 22 & w $\frac{1}{2}$ 24	12	Owner 7
J 540	Oatman Loran	pt s pt 22 & s $\frac{1}{2}$ 24	12	Owner 7
J 541	Oatman Jeromo	w $\frac{1}{2}$ of e $\frac{1}{2}$ 24	12	Owner 7
J 542	Oatman John	pt n w $\frac{1}{2}$ 22	12	Owner 7
J 549	Oatman Seneca	n w $\frac{1}{2}$ 20	10	Owner 7
J 534	Otis George	pt n pt 19	10	Tenant 5
J 535	Otis Christopher	pt n pt 19	10	Tenant 5
	536 Otis Chaney	pt n pt 19	10	Owner 5
J 543	Otis Joseph	s w pt 21	12	Owner 7
J 569	Patterson Charles	s w $\frac{1}{2}$ 19	11	Owner 5
J 569	Patterson Charles	n w $\frac{1}{2}$ 19	12	Owner 5
J 570	Patterson William	n e $\frac{1}{2}$ 19	12	Owner 7
J 570	Patterson William	n w $\frac{1}{2}$ 16	12	Owner 7
	571 Patterson Alford	n e $\frac{1}{2}$ 19	12	Farmers Son 7
J 573	Patterson Oliver	n w $\frac{1}{2}$ 21	12	Owner 7
J 575	Patterson Solon	s w $\frac{1}{2}$ 17	11	Owner 7
J 601	Parson George	n w $\frac{1}{2}$ 9	11	Tenant 4
	610 Parson Mark	s $\frac{1}{2}$ 10	11	Owner 4
J 611	Parson George	s $\frac{1}{2}$ 10	11	Owner 4
J 612	Parks George R	s $\frac{1}{2}$ 13	11	Owner 4
	561 Pembleton Melvin	n $\frac{1}{2}$ 18	11	Farmers Son 5
	562 Pembleton Gordon	n $\frac{1}{2}$ 18	11	Farmers Son 5
J 564	Pettinger Joseph Jr	s $\frac{1}{2}$ of s $\frac{1}{2}$ 14	11	Owner 6
J 565	Pettinger John	n w $\frac{1}{2}$ 20 & n e pt 21	12	Owner 7
	566 Pettinger Charles	n w $\frac{1}{2}$ 20 & n e pt 21	12	Farmers Son 7
J 567	Pettinger George	pt n w pt 21	11	Owner 5

No. on Roll	Name	Lot	Con., or Street	Post Office Address
784	Waller Samuel	s w $\frac{1}{4}$ 28	8	Owner 5
784	Waller Samuel	n e pt 28	9	Owner 5
785	Waller Edward	s w $\frac{1}{4}$ 28	8	Farmers Son 5
J 791	Watkin Alva	s $\frac{1}{2}$ of s $\frac{1}{4}$ 19 & s w pt 18	7	Owner 5
J 792	Wallace Thomas	s $\frac{1}{4}$ 14	7	Owner 4 Sec-
				[Sub-Division No. 2.
J 793	Wallace Samuel	n $\frac{1}{4}$ 14	7	Owner 4
J 794	Wade Charles	n pt 19 & n e $\frac{1}{4}$ 20	7	Tenant 5
821	Walker Levi	pt n pt 14	9	Tenant 4
815	Webster James D	pt s pt 21	8	Owner 5
J 816	Weish Ebenezer	s w pt 21	9	Tenant 5
829	Weaver Peter N	s $\frac{1}{2}$ 17	9	Owner 4
J 267	Wilcox Robert	n $\frac{1}{4}$ 23	7	Owner 5 Sec-
				[Sub-Division No. 4.
384	Wilson David	pt n $\frac{1}{4}$ 23	7	Tenant 5
J 392	Wilcox William	s $\frac{1}{2}$ 23	7	Owner 5
403	Wingrove John	s $\frac{1}{2}$ 15	7	Owner
403	Wingrove John	n $\frac{1}{4}$ 15	8	Owner
J 485	Wilcox George	pt s pt 21	8	Owner 5
J 494	Wilcox George	s $\frac{1}{4}$ 22	7	Owner 5
J 782	Wilcox James	n $\frac{1}{4}$ 22	7	Owner 5
J 782	Wilcox James	n e $\frac{1}{4}$ 23	7	Owner 5
J 783	Wilson Robert W	n $\frac{1}{2}$ 27 & s $\frac{1}{2}$ of n $\frac{1}{4}$ 28	7	Owner 5
J 783	Wilson Robert W	pt s $\frac{1}{2}$ 24	9	Owner 5
J 796	Wilcox William	pt n pt 22	8	Owner 5
J 799	Wilson James A	s $\frac{1}{2}$ 18	9	Tenant 5
J 812	Wilson Oscar	s w $\frac{1}{4}$ 20	8	Tenant 5
J 818	Wilson David R	pt s pt 21	8	Owner 5
J 820	Wilcox Ambrose L	pt s pt 21	8	Owner 5 Sec-
				[Sub-Division No. 4.
803	Woodard Rutsey	n w $\frac{1}{4}$ 19 & n e pt 20	9	Owner 5
J 804	Woodard Milo	n w $\frac{1}{4}$ 19 & n e pt 20	9	Owner 5
J 814	Woodard George W	n w $\frac{1}{4}$ 17	9	Owner 5
854	Wright Thomas	s e $\frac{1}{4}$ 17	7	Owner 4 Sec-
				[Sub-Division No. 2.
584	Yarrington Alvinza	s $\frac{1}{2}$ 25 & s e $\frac{1}{4}$ 26	7	Owner 5

FORM OF CERTIFICATE UNDER SECTION SEVEN OF THE CONFIRMATION OF VOTERS' LISTS WHEN NO COMPLAINT IS MADE.

John Cooper Clerk of the Municipality
of *South Norwich* in the County of Oxford, having certified
under his hand that no complaint respecting the List of Voters for the said Municipality for the
year *1879* has been received by him within the thirty days after the first posting up of the
same, and on application of the said clerk, I, DAVID SHANK MACQUEEN, Judge of the
County Court of the County of Oxford, in pursuance of the provisions of the Voters' Lists Act,
Certify the annexed printed List of Voters being one of copies received by me from the said
Clerk under section three of the said Act, is the revised List of Voters for the said Municipality
of *South Norwich* for the year *1879*

Given under my hand and seal at Woodstock this *13th* day of
September 18 *79*

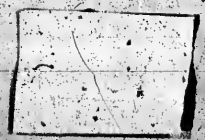

D. S. MacQueen
Judge County Court County of Oxford

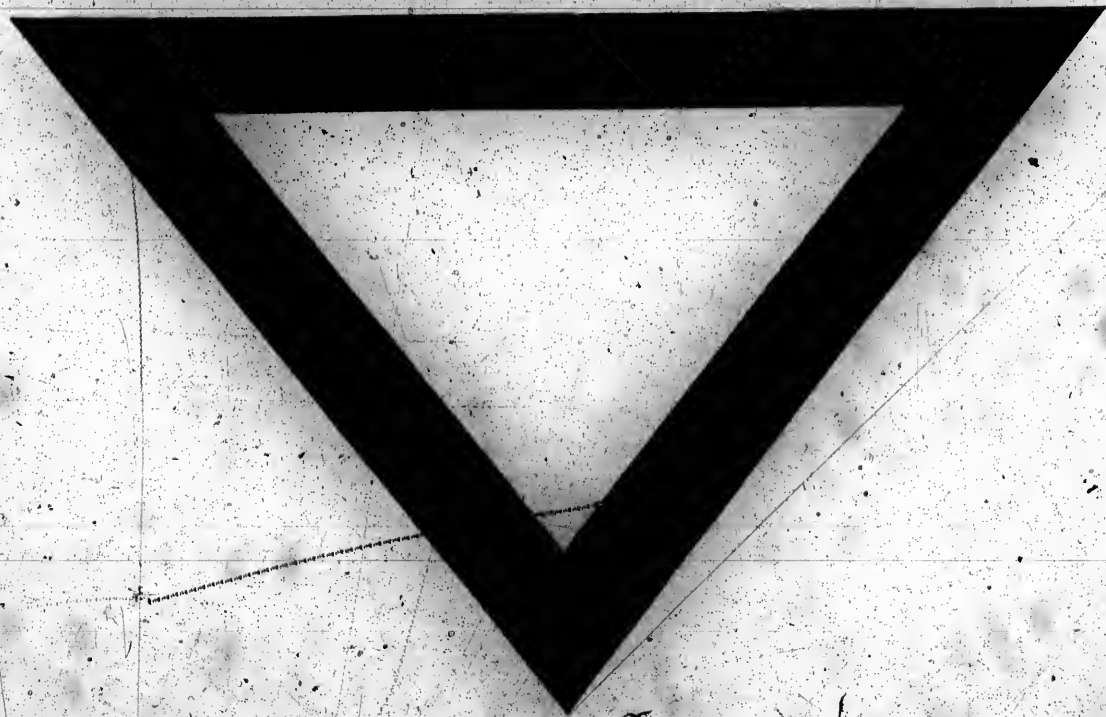

Technical and Bibliographic Notes / Notes techniques et bibliographiques

The Institute has attempted to obtain the best original copy available for filming. Features of this copy which may be bibliographically unique, which may alter any of the images in the reproduction, or which may significantly change the usual method of filming, are checked below.

L'Institut a microfilmé le meilleur exemplaire qu'il lui a été possible de se procurer. Les détails de cet exemplaire qui sont peut-être uniques du point de vue bibliographique, qui peuvent modifier une image reproduite, ou qui peuvent exiger une modification dans la méthode normale de filmage sont indiqués ci-dessous.

- Coloured covers/
Couverture de couleur
- Covers damaged/
Couverture endommagée
- Covers restored and/or laminated/
Couverture restaurée et/ou pelliculée
- Cover title missing/
Le titre de couverture manqué
- Coloured maps/
Cartes géographiques en couleur
- Coloured ink (i.e. other than blue or black)/
Encre de couleur (i.e. autre que bleue ou noire)
- Coloured plates and/or illustrations/
Planches et/ou illustrations en couleur
- Bound with other material/
Relié avec d'autres documents
- Tight binding may cause shadows or distortion
along interior margin/
La reliure serrée peut causer de l'ombre ou de la
distorsion le long de la marge intérieure
- Blank leaves added during restoration may appear
within the text. Whenever possible, these have
been omitted from filming/
Il se peut que certaines pages blanches ajoutées
lors d'une restauration apparaissent dans le texte,
mais, lorsque cela était possible, ces pages n'ont
pas été filmées.

- Coloured pages/
Pages de couleur
- Pages damaged/
Pages endommagées
- Pages restored and/or laminated/
Pages restaurées et/ou pelliculées
- Pages discoloured, stained or foxed/
Pages décolorées, tachetées ou piquées
- Pages detached/
Pages détachées
- Showthrough/
Transparence
- Quality of print varies/
Qualité inégale de l'impression
- Continuous pagination/
Pagination continue
- Includes index(es)/
Comprend un (des) index

Title on header taken from:
Le titre de l'en-tête provient:

- Title page of issue/
Page de titre de la livraison
- Caption of issue/
Titre de départ de la livraison
- Masthead/
Générique (périodiques) de la livraison

- Additional comments:
Commentaires supplémentaires: Addenda sheets tipped in.

This item is filmed at the reduction ratio checked below/
Ce document est filmé au taux de réduction indiqué ci-dessous.

10X	14X	18X	22X	26X	30X
<input type="checkbox"/>	<input type="checkbox"/>	<input type="checkbox"/>	<input checked="" type="checkbox"/>	<input type="checkbox"/>	<input type="checkbox"/>
12X	16X	20X	24X	28X	32X

The copy filmed here has been reproduced thanks to the generosity of:

Archives of Ontario
Toronto

The images appearing here are the best quality possible considering the condition and legibility of the original copy and in keeping with the filming contract specifications.

Original copies in printed paper covers are filmed beginning with the front cover and ending on the last page with a printed or illustrated impression, or the back cover when appropriate. All other original copies are filmed beginning on the first page with a printed or illustrated impression, and ending on the last page with a printed or illustrated impression.

The last recorded frame on each microfiche shall contain the symbol \rightarrow (meaning "CONTINUED"), or the symbol ∇ (meaning "END"), whichever applies.

Maps, plates, charts, etc., may be filmed at different reduction ratios. Those too large to be entirely included in one exposure are filmed beginning in the upper left hand corner, left to right and top to bottom, as many frames as required. The following diagrams illustrate the method:

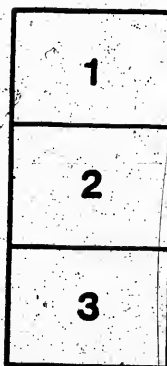

L'exemplaire filmé fut reproduit grâce à la générosité de:

Archives of Ontario
Toronto

Les images suivantes ont été reproduites avec le plus grand soin, compte tenu de la condition et de la netteté de l'exemplaire filmé, et en conformité avec les conditions du contrat de filmage.

Les exemplaires originaux dont la couverture en papier est imprimée sont filmés en commençant par le premier plat et en terminant soit par la dernière page qui comporte une empreinte d'impression ou d'illustration, soit par le second plat, selon le cas. Tous les autres exemplaires originaux sont filmés en commençant par la première page qui comporte une empreinte d'impression ou d'illustration et en terminant par la dernière page qui comporte une telle empreinte.

Un des symboles suivants apparaîtra sur la dernière image de chaque microfiche, selon le cas: le symbole \rightarrow signifie "A SUIVRE"; le symbole ∇ signifie "FIN".

Les cartes, planches, tableaux, etc., peuvent être filmés à des taux de réduction différents. Lorsque le document est trop grand pour être reproduit en un seul cliché, il est filmé à partir de l'angle supérieur gauche, de gauche à droite, et de haut en bas, en prenant le nombre d'images nécessaire. Les diagrammes suivants illustrent la méthode.

To the Judge of the County Court of the County of
Berford.

I John Cooper, Clerk of the Municipality of the
Township of South Norwich in the said County of Berford,
do hereby certify as follows:

That I did, on the second day of July, 1879, post up
and for a period of thirty days next thereafter keep posted
up, in a conspicuous place in my office at Ellersville, a
true and correct printed copy of the Voters' List for the
said Municipality of South Norwich for 1879, made
in pursuance of "The Voters' Lists Act," with the certifi-
cate required by section five of the said Act endorsed
thereon.

That I did also duly deliver and transmit by
post, by registered letter (or "by parcel post registered,"
or "by book post registered"), the required number of
similar printed copies of the said Voters' List, with my
certificate endorsed, to each and all the persons enti-
tled to the same under sections three and four of
said Act.

That I did on the fourth day of July, 1879, cause to
be inserted in the newspaper called the "Sentinel-Review,"
published in the Town of Woodstock and also in the
newspaper called the Norwich Gazette, the notice requi-
red by section seven of the said Act.

That no person gave me nor did I receive any written
notice of complaint and intention to apply to the Judge
or Junior or acting Judge of the County Court of said
County of Berford in respect to the said Voters' List within
thirty days after I, the said Clerk, had posted up the said
List in my office, as directed by the provisions of the said Act.

And that to the best of my knowledge and belief, I have
complied with the several requirements of the said Act,
so as to entitle me to apply for certified copies under
the eleventh section of the said Act; and I do hereby,
in pursuance thereof, now apply to you the said Judge
to certify three of the copies of the said List received by
you as being the Revised List of Voters for the Muni-
cipality of the said Township of South Norwich for the
year of our Lord 1879.

Witness my hand this fourth day of August 1879.

John Cooper
Clerk of the Municipality of South Norwich
Attleville, P. O.

Handwritten text on the right edge of the page, including the letters 's', 'u', 'm', 'l', 'y', 'y', 'A'.