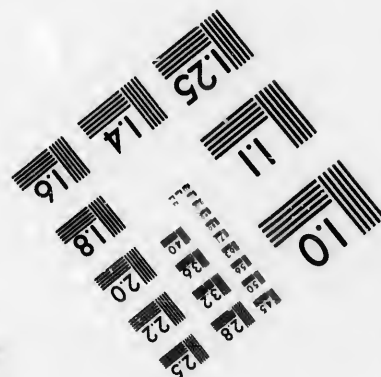
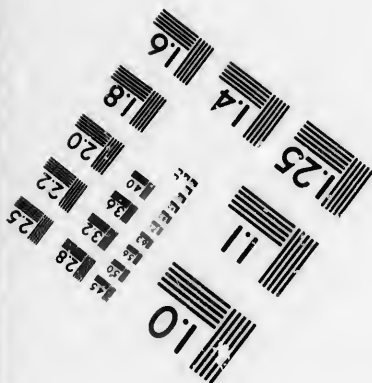
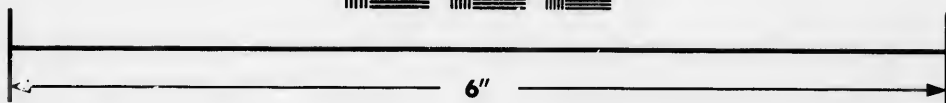
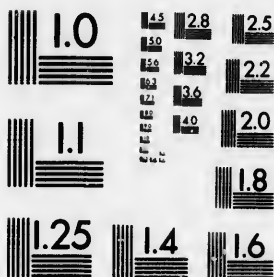

**IMAGE EVALUATION
TEST TARGET (MT-3)**



**Photographic
Sciences
Corporation**

23 WEST MAIN STREET
WEBSTER, N.Y. 14580
(716) 872-4503

**CIHM/ICMH
Microfiche
Series.**

**CIHM/ICMH
Collection de
microfiches.**



Canadian Institute for Historical Microreproductions / Institut canadien de microreproductions historiques

© 1986

Technical and Bibliographic Notes/Notes techniques et bibliographiques

The Institute has attempted to obtain the best original copy available for filming. Features of this copy which may be bibliographically unique, which may alter any of the images in the reproduction, or which may significantly change the usual method of filming, are checked below.

L'Institut a microfilmé le meilleur exemplaire qu'il lui a été possible de se procurer. Les détails de cet exemplaire qui sont peut-être uniques du point de vue bibliographique, qui peuvent modifier une image reproduite, ou qui peuvent exiger une modification dans la méthode normale de filmage sont indiqués ci-dessous.

- | | |
|--|--|
| <input type="checkbox"/> Coloured covers/
Couverture de couleur | <input type="checkbox"/> Coloured pages/
Pages de couleur |
| <input type="checkbox"/> Covers damaged/
Couverture endommagée | <input checked="" type="checkbox"/> Pages damaged/
Pages endommagées |
| <input type="checkbox"/> Covers restored and/or laminated/
Couverture restaurée et/ou pelliculée | <input type="checkbox"/> Pages restored and/or laminated/
Pages restaurées et/ou pelliculées |
| <input type="checkbox"/> Cover title missing/
Le titre de couverture manque | <input checked="" type="checkbox"/> Pages discoloured, stained or foxed/
Pages décolorées, tachetées ou piquées |
| <input type="checkbox"/> Coloured maps/
Cartes géographiques en couleur | <input type="checkbox"/> Pages detached/
Pages détachées |
| <input type="checkbox"/> Coloured ink (i.e. other than blue or black)/
Encre de couleur (i.e. autre que bleue ou noire) | <input checked="" type="checkbox"/> Showthrough/
Transparence |
| <input type="checkbox"/> Coloured plates and/or illustrations/
Planches et/ou illustrations en couleur | <input type="checkbox"/> Quality of print varied/
Qualité inégale de l'impression |
| <input type="checkbox"/> Bound with other material/
Relié avec d'autres documents | <input type="checkbox"/> Includes supplementary material/
Comprend du matériel supplémentaire |
| <input type="checkbox"/> Tight binding may cause shadows or distortion
along interior margin/
La reliure serrée peut causer de l'ombre ou de la
distorsion le long de la marge intérieure | <input type="checkbox"/> Only edition available/
Seule édition disponible |
| <input type="checkbox"/> Blank leaves added during restoration may
appear within the text. Whenever possible, these
have been omitted from filming/
Il se peut que certaines pages blanches ajoutées
lors d'une restauration apparaissent dans le texte,
mais, lorsque cela était possible, ces pages n'ont
pas été filmées. | <input type="checkbox"/> Pages wholly or partially obscured by errata
slips, tissues, etc., have been refilmed to
ensure the best possible image/
Les pages totalement ou partiellement
obscurcies par un feuillet d'errata, une pelure,
etc., ont été filmées à nouveau de façon à
obtenir la meilleure image possible. |
| <input checked="" type="checkbox"/> Additional comments: /
Commentaires supplémentaires: | [Printed ephemera] 1 sheet (verso blank) |

This item is filmed at the reduction ratio checked below/
Ce document est filmé au taux de réduction indiqué ci-dessous.

10X	12X	14X	16X	18X	20X	22X	24X	26X	28X	30X	32X
								✓			

The copy filmed here has been reproduced thanks to the generosity of:

D. B. Weldon Library
University of Western Ontario
(Regional History Room)

The images appearing here are the best quality possible considering the condition and legibility of the original copy and in keeping with the filming contract specifications.

Original copies in printed paper covers are filmed beginning with the front cover and ending on the last page with a printed or illustrated impression, or the back cover when appropriate. All other original copies are filmed beginning on the first page with a printed or illustrated impression, and ending on the last page with a printed or illustrated impression.

The last recorded frame on each microfiche shall contain the symbol \rightarrow (meaning "CONTINUED"), or the symbol ∇ (meaning "END"), whichever applies.

Maps, plates, charts, etc., may be filmed at different reduction ratios. Those too large to be entirely included in one exposure are filmed beginning in the upper left hand corner, left to right and top to bottom, as many frames as required. The following diagrams illustrate the method:

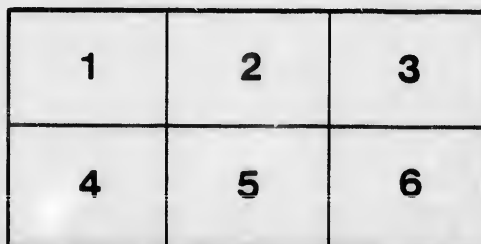
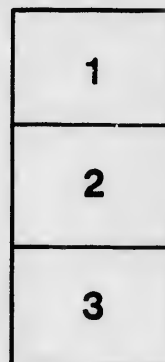
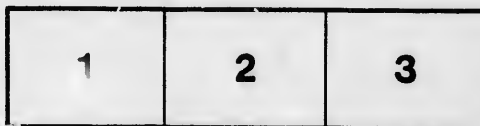

L'exemplaire filmé fut reproduit grâce à la générosité de:

D. B. Weldon Library
University of Western Ontario
(Regional History Room)

Les images suivantes ont été reproduites avec le plus grand soin, compte tenu de la condition et de la netteté de l'exemplaire filmé, et en conformité avec les conditions du contrat de filmage.

Les exemplaires originaux dont la couverture en papier est imprimée sont filmés en commençant par le premier plat et en terminent soit par la dernière page qui comporte une empreinte d'impression ou d'illustration, soit par le second plat, selon le cas. Tous les autres exemplaires originaux sont filmés en commençant par la première page qui comporte une empreinte d'impression ou d'illustration et en terminant par la dernière page qui comporte une telle empreinte.

Un des symboles suivants apparaîtra sur la dernière image de chaque microfiche, selon le cas: le symbole \rightarrow signifie "A SUIVRE", le symbole ∇ signifie "FIN".

Les cartes, planches, tableaux, etc., peuvent être filmés à des taux de réduction différents. Lorsque le document est trop grand pour être reproduit en un seul cliché, il est filmé à partir de l'angle supérieur gauche, de gauche à droite, et de haut en bas, en prenant le nombre d'images nécessaires. Les diagrammes suivants illustrent la méthode.

IN CHAM

MCILWAIN & MCILWA

In pursuance of a decree made in the
teenth day of October, A D. 1875, and with the approval
this honorable Court, at London, will be sold

BY PUBLIC

ON

SATURDAY, JAN

ANCERY

CILWAIN, AND OTHERS.

made in this cause bearing date the Thir-
h the approbation of JAMES SHANLY, Esq., Master of
old

IC AUCTION

ON

JANUARY 8, 1876

SATURDAY, JANU

At the hour of One o'clock in the After
EDWIN MAITLAND, in the Tow

FREEHOLD

Being the East half of Lot No. 1, and the West half of
Township of Metcalfe, in the County of Middlesex, con
land are cleared, and there are

THE LAND WILL BE SOLD IN ONE LOT SUB

The purchaser shall at the time of Sale pay down a deposit of \$10 for eve
and shall pay within thirty days thereafter such further sum as shall, with the
further sum to be paid into Court to the credit of this cause.

The balance of the purchase money to be secured by Mortgage on the said
est at seven per cent. on the unpaid principal. The Deed and Mortgage are to
Deed for execution. The said Deed and Mortgage to be settled by the Master,
the Deed and Mortgage, and payment of the residue of the said one-third of th
In all other respects, and except as above mentioned, the conditions of sale are

The conditions of sale, and further particulars may be obtained at the Cha
WARREN ROCK and Messrs. CRONYN & MARTIN, in the City of London

WARREN ROCK,

Vendor's Solicitor.

Dated at London, this 21st day of December, 1875.

Advertiser S

JANUARY 8, 1876

the Afternoon, at the Auction Rooms of
in the Town of Strathroy, certain

GOOD PREMISES

West half of Lot No. 2, in the 8th Concession of the
Middlesex, containing 200 acres. About 160 acres of the
land there are good outbuildings.

ONE LOT SUBJECT TO A RESERVED BIDDING.

deposit of \$10 for every \$100 of his purchase money to the Vendor, or his Solicitor,
as shall, with the deposit make at least one-third of the purchase money. Such

Mortgage on the said lands, payable in seven equal annual instalments, with inter-
Mortgage are to be prepared at the purchaser's expense, who shall tender the
draft by the Master, at London, in case the parties differ. Upon the execution of
said one-third of the purchase money, the purchaser will be let into possession.
Conditions of sale are the standing conditions of sale of the said Court of Chancery.

obtained at the Chambers of the said Master, at London, and at the Law Offices of
the City of London.

K.
Solicitor.

J. SHANLY,
Master in Chancery, London.

