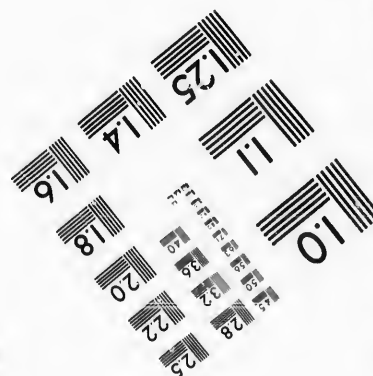
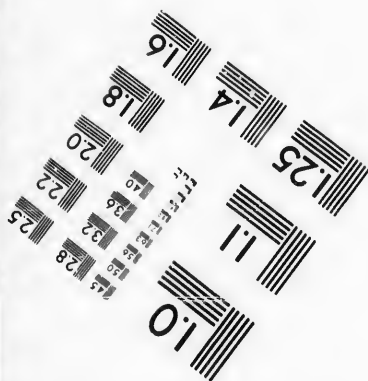
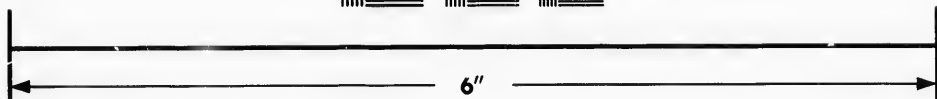
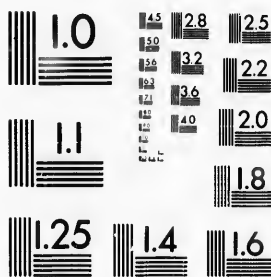

**IMAGE EVALUATION
TEST TARGET (MT-3)**



**Photographic
Sciences
Corporation**

23 WEST MAIN STREET
WEBSTER, N.Y. 14580
(716) 872-4503

15
18
20
22
25
28
32
36
40

**CIHM/ICMH
Microfiche
Series.**

**CIHM/ICMH
Collection de
microfiches.**



Canadian Institute for Historical Microreproductions / Institut canadien de microreproductions historiques

10
15
20
25
30
35
40

© 1987

Technical and Bibliographic Notes/Notes techniques et bibliographiques

The Institute has attempted to obtain the best original copy available for filming. Features of this copy which may be bibliographically unique, which may alter any of the images in the reproduction, or which may significantly change the usual method of filming, are checked below.

L'Institut a microfilmé le meilleur exemplaire qu'il lui a été possible de se procurer. Les détails de cet exemplaire qui sont peut-être uniques du point de vue bibliographique, qui peuvent modifier une image reproduite, ou qui peuvent exiger une modification dans la méthode normale de filmage sont indiqués ci-dessous.

- | | |
|--|--|
| <input checked="" type="checkbox"/> Coloured covers/
Couverture de couleur | <input type="checkbox"/> Coloured pages/
Pages de couleur |
| <input type="checkbox"/> Covers damaged/
Couverture endommagée | <input type="checkbox"/> Pages damaged/
Pages endommagées |
| <input type="checkbox"/> Covers restored and/or laminated/
Couverture restaurée et/ou pelliculée | <input type="checkbox"/> Pages restored and/or laminated/
Pages restaurées et/ou pelliculées |
| <input type="checkbox"/> Cover title missing/
Le titre de couverture manque | <input checked="" type="checkbox"/> Pages discoloured, stained or foxed/
Pages décolorées, tachetées ou piquées |
| <input type="checkbox"/> Coloured maps/
Cartes géographiques en couleur | <input type="checkbox"/> Pages detached/
Pages détachées |
| <input type="checkbox"/> Coloured ink (i.e. other than blue or black)/
Encre de couleur (i.e. autre que bleue ou noire) | <input checked="" type="checkbox"/> Showthrough/
Transparence |
| <input type="checkbox"/> Coloured plates and/or illustrations/
Planches et/ou illustrations en couleur | <input type="checkbox"/> Quality of print varies/
Qualité inégale de l'impression |
| <input type="checkbox"/> Bound with other material/
Relié avec d'autres documents | <input type="checkbox"/> Includes supplementary material/
Comprend du matériel supplémentaire |
| <input type="checkbox"/> Tight binding may cause shadows or distortion
along interior margin/
La reliure serrée peut causer de l'ombre ou de la
distorsion le long de la marge intérieure | <input type="checkbox"/> Only edition available/
Seule édition disponible |
| <input type="checkbox"/> Blank leaves added during restoration may
appear within the text. Whenever possible, these
have been omitted from filming/
Il se peut que certaines pages blanches ajoutées
lors d'une restauration apparaissent dans le texte,
mais, lorsque cela était possible, ces pages n'ont
pas été filmées. | <input type="checkbox"/> Pages wholly or partially obscured by errata
slips, tissues, etc., have been refilmed to
ensure the best possible image/
Les pages totalement ou partiellement
obscurcies par un feuillet d'errata, une pelure,
etc., ont été filmées à nouveau de façon à
obtenir la meilleure image possible. |
| <input type="checkbox"/> Additional comments:
Commentaires supplémentaires: | |

This item is filmed at the reduction ratio checked below/
Ce document est filmé au taux de réduction indiqué ci-dessous.

10X	14X	18X	22X	26X	30X
<input type="checkbox"/>	<input type="checkbox"/>	<input type="checkbox"/>	<input checked="" type="checkbox"/>	<input type="checkbox"/>	<input type="checkbox"/>
12X	16X	20X	24X	28X	32X

The copy filmed here has been reproduced thanks to the generosity of:

D. B. Weldon Library
University of Western Ontario
(Regional History Room)

The images appearing here are the best quality possible considering the condition and legibility of the original copy and in keeping with the filming contract specifications.

Original copies in printed paper covers are filmed beginning with the front cover and ending on the last page with a printed or illustrated impression, or the back cover when appropriate. All other original copies are filmed beginning on the first page with a printed or illustrated impression, and ending on the last page with a printed or illustrated impression.

The last recorded frame on each microfiche shall contain the symbol \rightarrow (meaning "CONTINUED"), or the symbol ∇ (meaning "END"), whichever applies.

Maps, plates, charts, etc., may be filmed at different reduction ratios. Those too large to be entirely included in one exposure are filmed beginning in the upper left hand corner, left to right and top to bottom, as many frames as required. The following diagrams illustrate the method:

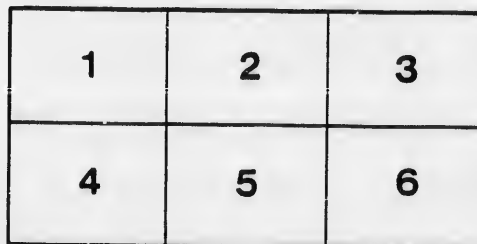
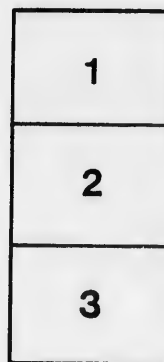

L'exemplaire filmé fut reproduit grâce à la générosité de:

D. B. Weldon Library
University of Western Ontario
(Regional History Room)

Les images suivantes ont été reproduites avec le plus grand soin, compte tenu de la condition et de la netteté de l'exemplaire filmé, et en conformité avec les conditions du contrat de filmage.

Les exemplaires originaux dont la couverture en papier est imprimée sont filmés en commençant par le premier plat et en terminant soit par la dernière page qui comporte une empreinte d'impression ou d'illustration, soit par le second plat, selon le cas. Tous les autres exemplaires originaux sont filmés en commençant par la première page qui comporte une empreinte d'impression ou d'illustration et en terminant par la dernière page qui comporte une telle empreinte.

Un des symboles suivants apparaîtra sur la dernière image de chaque microfiche, selon le cas: le symbole \rightarrow signifie "A SUIVRE", le symbole ∇ signifie "FIN".

Les cartes, planches, tableaux, etc., peuvent être filmés à des taux de réduction différents. Lorsque le document est trop grand pour être reproduit en un seul cliché, il est filmé à partir de l'angle supérieur gauche, de gauche à droite, et de haut en bas, en prenant le nombre d'images nécessaire. Les diagrammes suivants illustrent la méthode.

ire
détails
es du
modifier
er une
filmage

es

errata
to

pelure.
on à



32X

List of Voters

FOR THE

TOWNSHIP OF LOBO

FOR THE

YEAR 1885.

STRATHROY, ONT. :

"THE AGE" BOOK AND JOB PRINTING HOUSE, FRONT STREET.

1885.

Received at Sheriff Office London
August 26th / 85
Wm Glass
Sheriff's Office

List of Voters

TOWNSHIP OF LOBO

YEAR 1882

THE TOWNSHIP

OF LOBO

1882

Printed and Published by the Township of Lobo, N.M.

VOTERS' LIST FOR 1885,
MUNICIPALITY OF LOBO.

SCHEDULE OF POST OFFICES.

- | | |
|-----------------|-------------------|
| 1 LONDON. | 18 AIIISA CRAIG. |
| 2 KOMOKA. | 19 AMIENS. |
| 3 MT. BRYDGES. | 20 DUNCRIEFF. |
| 4 DELAWARE. | 21 NAIRN. |
| 5 GLENCOE. | 22 GREYSTEAD. |
| 6 HENDRICK. | 23 FERNHILL. |
| 7 VANNECK. | 24 FALKIRK. |
| 8 STRATHROY. | 25 DENFIELD. |
| 9 MASSONVILLE. | 26 ARKONA. |
| 10 LOBO. | 27 BOWOOD. |
| 11 FERGUSON. | 28 CASS CITY. |
| 12 HYDE PARK. | 29 ARVA. |
| 13 BYRON. | 30 ST. GEORGE. |
| 14 WEST BEECH. | 31 JERSEYVILLE. |
| 15 POPLAR HILL. | 32 PORT CRESCENT. |
| 16 COLDSTREAM. | 33 RODNEY. |
| 17 IVAN. | 34 CLANDEBOYE. |

Com

PA

Roll
No.

- ✓J145
- ✓J 21
- ✓J185
- ✓J350
- ✓351
- ✓128
- ✓J258
- ✓J220
- ✓J221
- ✓254
- ✓255
- ✓222
- ✓J226
- ✓16
- ✓17
- ✓J 20
- ✓J288
- ✓J328
- ✓387
- ✓J388
- ✓J385
- ✓J405
- ✓J406
- ✓J407
- ✓J408
- ✓J175
- ✓242
- ✓187
- ✓188
- ✓J304
- ✓J332

Polling Sub-Division No. 1,

Comprising lots nine to the townline between the townships of Lobo and London,
inclusive, in the first, second, third, fourth, fifth and sixth Concessions,
and the south half of the seventh Concession.

PART I.—Persons entitled to Vote at BOTH Municipal Elections and Elections to the Legislative Assembly.

Roll No.	NAME.	LOT.	Concession or Street.	Other Description.	P. O.
✓145	Alway, George	N E pt 13	2	Owner	10
✓21	Barney, Mark	pt S pt 10	1	Owner	2
✓185	Barker, George	pt cen pt 12	3	Owner	10
✓350	Batie, Arthur	Gore 18 S W cor 18	6 7	Owner	7
✓351	Batie, John	Gore 18 S W cor 18	6 7		
✓128	Bennett, George	N E pt 11 cen pt S pt 11	2 3	Owner	10
✓258	Boston, Robert	E pt 15	4		
✓220	Bowman, Wm T J	S W quar 10	4	Owner	10
✓221	Bowman, James	S E quar 10	4	Owner	10
✓254	Broadhurst, George	N pt 14	4	Tenant	10
✓255	Broadhurst, Thomas	N pt 14	4	Farmer's Son	10
✓225	Brown, John	S half 12	4	Owner	10
✓228	Brown, Donald	S half 12	4	Owner	10
✓16	Burns, Alfred H	pt S pt 9 and 10	1	Owner	2
✓17	Burns, James G	pt S pt 9 and 10	1	Owner	2
✓20	Campbell, Wm	pt S pt 10	1	Tenant	2
✓288	Campbell, Duncan P	N half 10	5	Owner	10
✓328	Campbell, Duncan D	N half 10	7	Owner	10
✓387	Campbell, Peter	S hf 13, N E ¼ 14	7	Owner (Div 4)	17
✓388	Campbell, Robert	S hf 13, N E ¼ 14	7	Owner (Div. 4)	17
✓385	Carmichael, Duncan	S half 12 S W quar 13 S E quar 13	7 5 6	Owner	17
✓405	Caverhill, Wm H	E pt 17 N E quar 17	7 11		
✓406	Caverhill, Wm A	N ½ 18, S pt 18, N pt gr 19	7	Owner (Div 5)	7
✓407	Caverhill, Adam T	N ½ 18, S pt 18, N pt gr 19	7	Owner (Div 5)	7
✓408	Caverhill, Thos W	N ½ 18, S pt 18, N pt gr 19	7	Owner (Div 5)	7
✓179	Challoner, Jas H	S pt 11, S W pt 12 N W pt 12	3 2	Owner	2
✓242	Coakley, Fredrick E	pt 13	4		
✓187	Cohoe, Andrew N	S E pt 11, S W pt 11	4	Owner	10
✓188	Cohoe, Benjamin L	S E pt 11, S W pt 11	4	Owner	31
✓304	Colvin, Alex	N half 16	5	Owner	10
✓334	Colvin, Wm	S W pt 12 N half 3	6 7	Owner (Div 3)	10

Roll No.	NAME.	LOT.	Concession or Street.	Other Description.	P.
✓ 28	Comfort, Wallace	S pt cen pt 12	1	Owner	2
✓ 120	Connor, Chas	N half 9	2	Owner	2
✓ 121	Connor, Thomas	N half 9	2	Owner	2
✓ 382	Crawford, Arch	S half 11	7	Owner	17
✓ 383	Crawford, Peter	S half 11	7	Tenant	17
✓ 18	Cronyn, Benjamin	S pt 9	1	Owner	1
✓ 118	Crump, Richard H	N pt S hf 9, pt 8	2	Owner (Div 2)	9
✓ 295	Dark, Mathew	S pt 12	5	Owner	10
✓ 289	Dickie, John	S half 11	5	Owner	10
✓ 123	Doan, Israel H	S pt 10	2	Tenant	2
✓ 125	Edwards, Henry	N half 10	2	Owner (Div 2)	2
		S W pt 7	3		
✓ 126	Edwards, Fredrick J	N half 10	2	Tenant (D 2)	2
		S W pt 7	3		
✓ 136	Edwards, Rich M	pt N 1/2 12	2	Owner (Div 3)	3
		S pt 12, N E pt 11	3		
		N half 1	13		
✓ 175	Edwards, Jeremiah	S pt 10, S E pt 9	3	Owner	2
✓ 176	Edwards, Geo F	S pt 10, S E pt 9	3	Owner	2
✓ 181	Edwards, Richard W	N W 1/4 11	3	Owner	14
✓ 182	Edwards, Chas H	N W 1/4 11	3	Occupant	10
✓ 233	Edwards, John W	Lobo vile cor S & N Road	4	Owner	10
✓ 252	Edwards, Albert F	S E pt 14	4	Owner	11
✓ 260	Errand, Robert	Gore 16	4	Owner	11
✓ 148	Evans, Chas	mid pt N hf 11	3	Tenant	11
		S W pt N hf 13	2	Tenant	10
✓ 119	Fares, Henry	pt N W cor 9	1	Owner	2
		S W pt 9	2		
✓ 24	Ferguson, Robert	N pt 10, N pt 9	1	Owner	2
✓ 25	Ferguson, Daniel	N pt 10, N pt 9	1	Tenant	2
✓ 196	Ferguson, Andrew sr	pt gore 15, N E pt 14	3	Owner	11
✓ 192	Ferguson, Robert	N pt 14	3	Owner	11
✓ 193	Ferguson, John	N pt 14	3	Farmer's Son	11
✓ 195	Ferguson, Andrew	part gore 15	3	Owner	11
✓ 141	Fletcher, Wm	N W pt 12, N E cor 11	1	Owner	1
		S E cor 9	2		
✓ 143	Fonger, John	S pt 13	2	Tenant	10
✓ 183	Fonger, Benjamin	S pt 12, N E pt 11	3	Tenant	11
✓ 184	Fonger, Henry	S pt 12, N E pt 11	3	Tenant	11
✓ 186	Foster, Benjamin	N E pt 12	3	Owner	10
		S E pt 11,	4		
		S W pt 11	4		
✓ 189	Graham, Duncan	W half 13	3	Owner	11
✓ 190	Graham, Alex	W half 13	3	Owner	11
✓ 216	Graham, Angus	N half 8	4	Owner (Div 2)	10
		S E 1/4 8, S hf 10	5		
✓ 230	Graham, Peter L	Lobo Vil E M st 8 & 9	4	Owner	10
		N R 8 and 9	4		
✓ 250	Graham, Dougald D	N E quar 13	3	Owner	8
✓ 290	Graham, Neil J	S cor N hf 11	5	Owner	10
✓ 291	Graham, Neil	N pt 11	5	Owner	10
✓ 292	Graham, Donald	N pt 11	5	Farmer's Son	10
✓ 293	Graham, Allan	N pt 11	5	Farmer's Son	10

POLLING SUB-DIVISION No. 1.

Roll No.	NAME.	LOT.	Concession or Street.	Other Description.	P. O.
✓ 208	Grey, Angus	N hf 5	4	Owner (Div 2)	2
		N E ¼ 9	5		
		pt S hf 2	3		
✓ 209	Grey, John	N hf 5	4	F Son (Div 2)...	2
		N E ¼ 9	5		
		pt S hf 2	3		
✓ 246	Hall, Henry	S W pt 13	4	Owner	10
✓ 127	Hambly, Reuben	pt N hf 11	2	Owner	10
		S W ¼ 11	3		
✓ 129	Harrison, Wm	S E ¼ 11, gore 14	2	Owner	2
		S E ¼ 13	3		
✓ 130	Harrison, John	S E ¼ 11, gore 14	2	Tenant	11
		S E ¼ 13	3		
✓ 131	Harrison, Geo H	S E ¼ 11, gore 14	2	Tenant	2
		S E ¼ 13	3		
✓ 132	Harrison, Franklin	S E ¼ 11, gore 14	2	Tenant	2
		S E ¼ 13	3		
✓ 133	Harrison, James	S E ¼ 11, gore 14	2	Tenant	2
		S E ¼ 13	3		
✓ 134	Harrison, Benjamin	S W ¼ 12	2	Owner	2
✓ 135	Harrison, Benj J	S W ¼ 12	2	Tenant	2
✓ 340	Hodgson, Nathan	N half 13	6	Owner	10
✓ 301	Hodgson, Thos	S W ¼ 15	5	Cwner	10
✓ 222	Irvine, James	N half 10	4	Owner	10
✓ 223	Irvine, Washington	N half 10	4	Owner	10
✓ 294	Irvine, John	S W pt 12	5	Owner	10
✓ 296	Irvine, Joshua	N pt 12	5	Owner	10
✓ 194	Jury, Richard	pt 14	3	Owner	11
		S E ¼ 12	2		
✓ 138	Jury, William	N pt 12, N pt gore 13	1	Owner	11
		N W pt 12, N E cor 11	1		
		S E cor 9	2		
		S E ¼ 12	2	Tenant	
✓ 139	Jury, Alfred	N pt 12, N pt gore 13	1	Farmer's Son	11
		N W pt 12, N E cor 11	1		
		S E cor 9	2		
		S E ¼ 12	2		
✓ 140	Jury, Wm R	N pt 12, N pt gore 13	1	Farmer's Son	11
		N W pt 12, N E cor 11	1		
		S E cor 9	2		
✓ 137	Johnston, Colin	N E pt 12	2	Owner	11
✓ 286	Johnson, John	W half 9, S E ¼ 9	5	Owner	10
✓ 187	Johnson, Dougald	W half 9, S E ¼ 9	5	Owner	10
✓ 191	Knight, David	S pt 14	3	Owner	11
✓ 26	Ling, Edwin	N pt 11	1	Owner	2
		S W ¼ 11	2		
✓ 142	Livingston, Dougald	S pt 13	2	Owner	10
✓ 117	Marshall, Joseph H	N pt S hf 9, pt 8	2	Owner (Div 2)	9
✓ 144	Masson, George	N pt S hf 13	2	Owner	10
✓ 244	Mitchell, John	pt 13	4	Owner	10
✓ 240	Monger, Wm F	S pt N hf 12, pt 13	4	Owner	10

Roll No.	NAME.	LOT.	Concession or Street.	Other Description.	0
✓ J241	Monger, Geo H.	pt 13, S pt N hf 12	4	Tenant	10
✓ J335	Moore, Joseph	S E pt 12	6	Owner	10
✓ J336	Moore, George	S E pt 12	6	Tenant	10
✓ J231	Murch, George	Lobo vil E M st 4, 5, 6, 7 N R 7, W M st 3, 4, 5	4	Owner	10
✓ 239	McAlpine, Daniel D.	pt 13	4	Owner	10
✓ J248	McArthur, Donald C	N pt 13 Komoka S S blk I, 9, 10	4	Owner (Div 2)	10
✓ J300	McArthur, Jas A.	N hf 14	5	Owner	10
✓ J341	McArthur, Colin	S W pt 14	6	Owner	10
✓ J342	McArthur, Dougald	S E pt 14, S W pt 15	6	Owner	10
✓ J343	McArthur, John	N pt 14	6	Owner	10
✓ 245	McBean, Wm	pt 13	4	Owner	10
✓ 392	McCall, Duncan	N hf 15 S E ½ 15	5	Owner	10
✓ J345	McCall, Duncan	S hf 16, S hf 17 S E ½ 15	6	Owner	10
✓ J346	McCall, Neil	S hf 16, S hf 17 S E quar 15	6	Owner	10
✓ J323	McColl, Wm	S hf 9	6	Owner	10
✓ 324	McColl, Arch	S hf 9	6	Owner	10
✓ J299	McGugan, Arch	S hf 14, S E ½ 13	5	Owner	10
✓ 177	McIntyre, Hugh	N pt 10 Komoka S S blk M, 6, 7 Komoka D S 5	3	Owner (Div 2)	10
✓ J178	McIntyre, David	N pt 10 Komoka S S blk M, 6, 7 Komoka D S 5	3	Tenant (Div 2)	10
✓ J218	McIntyre, Hugh	S E quar 9	4	Owner	10
✓ 219	McIntyre, Jas C	N W quar 9	4	Occupant	10
✓ 297	McIntyre, Duncan	N half 13	5	Owner	10
✓ 298	McIntyre, Alex	N half 13	5	Owner	10
✓ 400	McIntyre, Peter	S half 16	7	Owner	17
✓ 401	McIntyre, Nichol D.	S half 16	7	Farmer's Son	17
✓ 402	McIntyre, Hugh	S half 16	7	Farmer's Son	17
✓ J305	McIvor, Hugh	Gore 17	5	Owner	7
✓ 253	McKellar, James	N pt 14	4	Guardian	6
✓ 330	McKellar, Alex	S hf 11, S pt 10	6	Owner	10
✓ 331	McKellar, Malcolm	S hf 11, S pt 10	6	Farmer's Son	10
✓ 332	McKellar, Peter	S hf 11, S pt 10	6	Farmer's Son	10
✓ J374	McKinlay, Donald	S W quar 8, S W quar 9 N W pt 8	7	Owner (Div 4)	10
✓ 375	McKinlay, Donald jr	S W quar 8, S W quar 9 N W pt 8	7	F. Son (Div 4)	10
✓ J380	McLurg, Edward	S hf 10	7	Owner	17
✓ 347	McNeil, Alex	N hf 17	6	Owner	7
✓ 348	McNeil, Alex jr	N hf 17	6	Farmer's Son	7
✓ J349	McNeil, John	N hf 17	6	Tenant	7
✓ J 23	Oliver, William	S W pt 11	1	Owner	2
✓ 234	Pew, Edwin	Lobo vil, cor S & N roads	4	Tenant	10
✓ J227	Powell, Thos R.	N pt 12	4	Owner	10
✓ 228	Powell, Thomas	pt N pt 12	4	Owner	10
✓ J 31	Pulham, Francis H	S pt gore 13, pt S E pt 12	1	Owner	2

Roll No.	
✓ J303	
✓ J344	
✓ 197	
✓ J257	
✓ 259	
✓ 396	
✓ 397	
✓ 398	
✓ 29	
✓ 403	
✓ 404	
✓ J325	
✓ 173	
✓ J174	
✓ J217	
✓ J224	
✓ 235	
✓ 243	
✓ J333	
✓ 19	
✓ 238	
✓ J249	
✓ J251	
✓ J146	
✓ J 27	
✓ 338	
✓ 339	
✓ 409	
✓ 172	
✓ 23	
✓ 123	
✓ 23	
✓ 26	
✓ 14	
✓ 23	
✓ 24	
✓ 22	
✓ 23	
✓ 32	

POLLING SUB-DIVISION No. 1.

Roll No.	NAME.	LOT.	Concession or Street.	Other Description.	P.
✓ J303	Robson, Reginald	S hf 16	5	Owner	11
✓ J344	Robson, George	N hf 15, N hf 16	6	Owner	10
✓ 197	Rudd, Chas B	pt gore 15	3	Owner	1
✓ J257	Scott, Arthur	W pt 15	4	Tenant	11
✓ 259	Sells, David	pt E pt 15	4	Tenant	11
✓ 396	Shanklin, George	S hf 15, S hf 14	7	Owner	10
✓ 397	Shanklin, Holmes	S hf 15, S hf 14	7	Farmer's Son	10
✓ 398	Shanklin, Wm	S hf 15, S hf 14	7	Farmer's Son	10
✓ 29	Shepherd, George	S W pt 12	1	Owner	2
✓ 403	Simson, Wm	W pt 17	7	Owner (Div 5)	7
✓ J404	Simson, John	W pt 17	7	Owner (Div 5)	7
✓ J325	Sinclair, Neil	S pt N hf 9, N hf 9	6	Owner	16
		S E quar 9	7		
✓ 173	Smith, Henry	N half 9	3	Owner	10
✓ J174	Smith, Thos H	N half 9	3	Tenant	10
✓ J217	Stalwood, Chas	S W & N E quar 9	4	Owner	10
		N $\frac{1}{2}$ 11, pt N $\frac{1}{2}$ 12, pt S $\frac{1}{2}$ 13	4		
✓ J224	Steel, Daniel	pt W quar 8	3	Owner (Div 2)	10
		S W quar 13	6		
✓ 235	Steel, Anthony	Lobo vil, N R lot 6	4	Owner	10
✓ 243	Steel, Phillip	pt 13	4	Tenant	10
✓ J333	Stewart, Donald	N hf 11, N pt 12	6	Owner	17
✓ 19	Sutton, Samuel	pt S pt 10	1	Owner	13
✓ 238	Thompson, Peter J	Lobo vil, N R 1, 2	4	Owner	10
		S W pt 14	4	Owner	11
✓ J249	Tuckey, Wm	N E quar 13	3	Tenant	11
		S W pt 14	4		
✓ J251	Tuckey, Gardiner E	N E quar 13	3	Tenant	11
✓ J146	Walburg, John	N W pt 13	2	Owner	10
✓ J 27	Wilkie, George	pt cen pt 12	1	Owner	10
✓ 333	Wilson, John	N cor 12	6	Tenant	10
✓ 339	Wilson, Hiran	N cor 12	6	Tenant	10
✓ 409	Wood, William	S pt gore 19	7	Owner	7

Part II—Persons entitled to Vote at Municipal Elections ONLY.

✓ 172	Alway, Isabella	S W pt 9	3	Owner	2
✓ 22	Comfort, Oscar	pt S pt 10	1	Owner	2
✓ 122	Doan, Charlotte	S pt 10	2	Owner	2
✓ 232	Eddington, Abraham P	Lobo vil, E Main st 1, 2, 3	4	Owner	10
✓ 261	Errand, Mary A	middle pt N hf 11	3	Owner	11
✓ 147	Fearnley, Mrs J A	S W pt N hf 13	2	Owner	12
✓ 237	Graham, Mary J	Lobo vil, N R 3, 4, 5	4	Owner	10
✓ 247	Hall, Flora	S E pt 13	4	Owner	11
✓ 229	Hardman, Ellis	Lobo vil, W M st 7, 8, 9	4	Owner	10
✓ 236	McIntyre, Nancy	Lobo vil, N R 3, 4, 5	4	Owner	10
✓ 329	McMurphy, Christy	S pt 10	6	Owner	10

Roll No.	NAME.	LOT.	Concession or Street.	Other Description.	P.O.
✓ 326	McViear, Peter J.....	S pt N hf 9	6	Tenant	10
✓ 30	Oliver, John M.....	S E pt 12	Owner.....	2
✓ 256	Waugh, Jannet.....	W pt 15	4	Owner.....	11
✓ 337	Wilson, Lilly... ..	N cor 12	6	Owner	10

PART III—Containing the names of those entitled to vote at Elections to the Legislative Assembly only.

NONE.

Polling Sub-Division No. 2,

Comprising lots number one to eight, inclusive, in the first, second, third, fourth, and fifth Concessions, and the south halves of the aforesaid numbers in the sixth Concession, and the north halves of lots number one to seven, inclusive, in the sixth Concession.

PART I.—Persons entitled to Vote at BOTH Municipal Elections and Elections to the Legislative Assembly.

✓ 36	Barber, James	E pt 3, N E $\frac{1}{4}$ 1, Well. 12 2	Owner	2
✓ 37	Barber, John	E pt 3, N E $\frac{1}{4}$ 1, Well. 12 2	Farmer's Son..	2
✓ 9	Blanchard, John	S pt 3, S pt 4	Owner	2
✓ 95	Bradt, Aaron	Komoka S S, all blk E } Komoka S S, all blk F 15 } N half 1	Owner	2
✓ 714	Branton, Wm	Komoka S S, all blk P } all blk 9, all blk 10	Tenant (Div 3) Owner	13 23
✓ 85	Campbell, John	Komoka S S, blk I, 6, 7, 8 2	Owner.....	2
✓ 112	Campbell, Benj.....	Komoka S S, blk L, 11 2	Tenant	2
✓ 116	Campbell, Arch.....	N hf N hf 7	Owner.....	2
✓ 38	Cassidy, Johnston	N pt 8, N W $\frac{1}{4}$ 1	Owner.....	2
✓ 469	Caverhill, Thos.....	S E pt 1, S W cor 4	Owner.....	2
✓ 470	Caverhill, Edward T	S hf 17	Owner (Div 5) ..	7
✓ 149	Craven, George	Kom. S S, blk B, 14	Tenant (Div 5) ..	7
✓ 118	Crumpp, Richard H	Wellington 54	Owner.....	2
✓ 73	Cummings, George	S half 17	Owner.....	2
✓ 507	Cutler, David.....	Komoka S S, blk B, 14 2	Owner.....	2
		Wellington 54	Owner.....	2
		N half 1	Owner.....	2
		N pt S hf 9, pt 8	Owner.....	9
		Kom. S S, blk L, 2, 3, 4 2	Owner.....	12
		S E $\frac{1}{4}$ & N hf 8, N $\frac{1}{2}$ N $\frac{1}{2}$ 9 9	Owner (Div 4) ..	16
		Gray's survey 4 blk H 3		

POLLING SUB-DIVISION NO. 2.

Roll No.	NAME.	LOT.	Concession or Street.	Other Description.	P.O.
✓ J 59	Dewar, Arch	Wellington 14, 15, ... Komoka S S, blk V all Kom. S S, all blk W	2	Owner	2
✓ 2	Doan, Geo A.	N E pt 1	1	Owner	2
✓ 32	Dunn, Wm sr	S W ¼ 1	2	Owner	2
✓ 33	Dunn, Wm jr	S W ¼ 1	2	Farmer's Son	2
✓ 83	Edwards, John W	Kom. S S, blk K, 4 & 7	2	Owner	2
✓ 125	Edwards, Henry	N half 10 S W pt 7	2 3	Owner (Div 1)	2
✓ J 126	Edwards, Fredrick J	N half 10 S W pt 7	2 3	Tenant (D 1) Owner	2
✓ J 170	Edwards, Sannel D.	E pt 7	3	Owner	2
✓ 46	Falls, Thomas	pt E pt S hf 4 N half 4	2 5	Owner	2
✓ J 363	Fletcher, Arch	N half 5 S half 4 N half 4	7 6 5	Owner (Div 3)	15
✓ J 364	Fletcher, Malcolm	N half 5 S half 4	7 6	Owner (Div 3)	15
✓ 39	Foley, Samuel	S W cor 4	2	Owner	2
✓ 6	Foster, Fuller C	Kom. S S, blk R, 1,2,3,4,5	2	Owner	2
✓ 53	Geddes, Patriek H	N pt S hf 4 Wellington 1, 2, 3, 5, 6, 7, 8, 9, 17, 18, 21, 22, 23, 24, 33, 34, 35, 37, 38, 39, 40, 41, 42, 43, 44, 45, 46, 49, 50, 51, 55, 56, 57, 58, 59, 60, 63, 64	2	Owner	2
✓ 43	Graham, Matthew	middle pt 4	2	Owner	2
✓ 44	Graham, John	middle p. 4	2	Tenant	2
✓ 45	Graham, James	middle pt 4	2	Tenant	2
✓ 90	Graham, Donald	Kom. S S, blk I, 1, 2, 3, 4, 5	2	Owner	2
✓ 198	Graham, Donald	S half 1	1	Owner	10
✓ 202	Graham, Donald	3 Wellington 11, 27	4 2	Owner	2
✓ 203	Graham, Dougald W	3 Wellington 11, 27	4 2	Tenant	2
✓ 206	Graham, Dmcan	S half 5	4	Owner	2
✓ 207	Graham, Donald F	S half 5	4	Owner	2
✓ 210	Graham, Alex F.	S half 6	4	Owner	2
✓ 212	Graham, Alex sr	7 N E ¼ 8	4 3	Owner	2
✓ 213	Graham, Alex A.	7 N E ¼ 8	4 3	Farmer's Son	2
✓ 214	Graham, John	7 N E ¼ 8	4 3	Farmer's Son	2
✓ 215	Graham, Dougald A	S hf 8 N W ¼ 8	4 3	Owner	2
✓ 216	Graham, Angus	N half 8 S E ¼ 8, S hf 10	4 5	Owner (Div 1)	10
✓ 211	Grant, Angus	N half 6 N hf 5	4 4	Owner	2
✓ 208	Grey, Angus	N E ¼ 9 pt S hf 2	5 3	Owner (Div 1)	2

her
ription. P.O.
..... 10
..... 2
..... 11
..... 10

at Elec.

rd, fourth,
pers in
to

Elections

r's Son.. 2
..... 2
..... 2
t (Div 3) 23
..... 2
..... 2
..... 2
t (Div 5) 7
t (Div 5) 7
r..... 2
r..... 12
r (Div 4) 16

Roll No.	NAME.	LOT.	Concession or Street.	Other Description.	P.O
✓ 209	Grey, John	N hf 5	4	F Son (Div 1)	2
		N E ¼ 9	5		
		pt S hf 2	3		
✓ J281	Gray, Wm	N half 6	5	Owner	2
		W half 7	6	Owner	10
✓ J315	Grey, David	pt S hf 2	3	Tenant	
		pt S hf 2	3	Owner (Div 4)	
✓ 316	Grey, Malcolm	S hf 7	8		
✓ 82	Hedgers, Samuel	Kom S S, blk K, 5, 6	2	Owner	2
		N hf 5	3	Owner	
✓ J159	Henderson, Edward	Komoka D S, 74, 75, 76, 77	3	Tenant	2
		78, 79, 80, 149, 150, 151, 152			
		153, 154, 155, 205, 206, 207			
		241, 242, 243, also all lots N of Vic. Av to Middle of Concession			
✓ J168	Hodgins, John D	S W pt 7	3	Tenant	2
✓ 84	Hord, Mark	Kom. S S, blk K, 8, 9	2	Owner	7
		Wellington 61, 62			
✓ 75	Hume, Robert	Kom. S S, blk N, 1, 2	2	Owner	2
		Kom. S S, blk O, 1, 2, 3			
		4, 5, 6, 13, 14, 15, 16, 17, 18			
		E pt 6	3		
✓ J285	Johnson, Thos	W half 8	5	Owner	10
✓ J268	Kier, James	S E pt 2	5	Tenant	2
✓ 58	Lamont, Neil	Well. 13 & E hf 29	2	Owner	2
✓ 262	Lamont, John	N hf 1	5	Owner	6
		S hf 2, S hf 3	6		
✓ 263	Lamont, Hugh	N hf 1	5	Farmer's Son	6
		S hf 2, S hf 3	6		
✓ 264	Lamont, Duncan	N hf 1	5	Farmer's Son	6
		S hf 2, S hf 3	6		
✓ J265	Lamont, Hector	N hf 1	5	Owner	6
		S hf 2, S hf 3	6		
✓ 1	Livingstone, Dauncy	N W pt 1	1	Owner	2
✓ 51	Lince, James	Well. 53, Kom all blk 1	2	Owner	2
✓ 117	Marshall, Joseph H	N pt S hf 9, pt 8	2	Owner (Div 1)	9
		Komoka S S, blk A 1, 2, 3, 4, 5, 6, 7, 8, 17, one half of 18; blk B 1, 2, 4, 5, 6, 7, 8, 9, 10, 11, 12, 13, 15, 16, 17, 18; blk C 1, 2, 3, 4, 5, 9, 10, 11, 12, 13, 14, 15, 16, 17, 18; blk H 1, 2, 3, 4, 16, 17, 18			
✓ 91	Morrison, Neil		2	Owner	2
✓ J169	McAlpine, Alex	N W ¼ 7, N E pt 6	3	Owner	2
✓ J151	McArthur, Dougald	N hf 3	3	Owner	2
		N pt 13	4	Owner (Div 1)	10
✓ J248	McArthur, Donald C	Komoka S S blk L, 9, 10	2	Owner	2
✓ 269	McBain, Peter sr	N half 2, pt S W ¼ 2	5	Owner	2
✓ J270	McBain, Dougald	N hf 2, pt S W ¼ 2	5	Owner	2
✓ J271	McBain, Peter L	N hf 2, pt S W ¼ 2	5	Owner	2

Roll No. ✓ J277 2 ✓ J281 13 ✓ J285 52 ✓ J204 ✓ J295 ✓ J 61 ✓ 94 ✓ J152 ✓ 177 ✓ J178 ✓ J309 ✓ J310 ✓ J362 ✓ 75 ✓ J100 ✓ J275 ✓ J276 ✓ J277 ✓ J306 ✓ J307 ✓ J308 ✓ J156 ✓ J287 ✓ J288 ✓ J289 ✓ J377 ✓ 275 ✓ 288 ✓ 10 ✓ 8 ✓ 7 ✓ J15

POLLING SUB-DIVISION No. 2.

Other Description.	P.O.	Roll No.	NAME.	LOT.	Concession or Street.	Other Description.	P.O.
		✓ J277	McBean, James	N E ½ 5	5	Owner	2
(Div 1)	2	✓ ?	McDougall, Alex	pt 2 and 3	1	Owner	2
	2	✓ 13	McDougall, James	N pt 5 and 6	1	Owner	2
	2	✓ 52	McDougall, Alex	Wellington 25, 26	2	Owner	2
	10	✓ 204	McDougall, Malcolm	S hf 4	4	Owner	2
(Div 4)	16	✓ 295	McDougall, Donald	N hf 4	4	Owner	2
	2	✓ J 61	McIntyre, Donald D	Kom. S S, blk R, 7, 8, 9 10, 11, 12, 13, 14, 15; blk S 7 to 18, inclusive; blk U 1 to 15, inclusive; blk 15. 1, 2, 3, 4, 5, 6, 7, 8, 11, 12; all blks T, 11, 12, 13, 14, 16, 17 Wellington Park	2	Owner	2
	2	✓ 94	McIntyre, John	Kom S S, blk C, 7; blk D, 3, 4, 5, 6, 7, 8, 9, 10, 11, 12, 13, 14, 15, 16, 17	2	Owner	2
	2	✓ J152	McIntyre, Peter A	S half 4	3	Owner	2
	7	✓ 177	McIntyre, Hugh	Kom. S S, blk K, 15 N pt 10	2 3	Owner (Div 1)	10
	2	✓ J178	McIntyre, David	Komoka S S blk M, 6, 7 Komoka D S 5 N pt 10	2 3 3	Tenant (Div 1)	10
	10	✓ J309	McIntyre, Donald	Komoka S S blk M, 6, 7 Komoka D S 5	2 3	Owner	15
	10	✓ J310	McIntyre, Duncan	N half 4	6	Owner	15
	2	✓ J362	McIntyre, Mal A.	N half 5	7	Owner (Div 3)	15
	2	✓ 72	McKellar, Peter	N W ½ 5	5	Owner	2
	2	✓ J100	McKellar, Wm.	Kom. S S, blk L, 1, 18 Kom. S S, all blks 7, 2, G W pt N hf 9	2 2 1	Owner	2
	6	✓ J272	McKellar, Peter T	S half 3	5	Owner	2
er's Son	6	✓ J275	McKellar, Duncan	S W ½ 4	5	Tenant	2
er's Son	6	✓ J276	McKellar, Donald	S hf 5, S E ½ 4 pt 2 and 3	5 1	Owner	2
	6	✓ J306	McKellar, Alex	S half 1	5	Owner	6
	6	✓ J307	McKellar, John	N half 1	6	Owner	6
	2	✓ J308	McKellar, Neil	N half 2	6	Owner	6
	2	✓ J150	McKinnon, Roderick	N part 2	3	Owner	2
	2	✓ J282	McKinlay, John	W half 7	5	Owner	2
	9	✓ 283	McLachlin, John	E half 7	5	Owner	2
(Div 1)	9	✓ J284	McLachlin, Donald	E half 7	5	Owner	2
	2	✓ J373	McLellan, Arch	N half 3	5	Owner	2
	2	✓ J378	McLellan, Arch D	S half 6 N pt S hf 6, E cor 5 N E hf of S W hf 2	5 2 7	Owner (Div 3)	2
	2	✓ 279	McLellan, Peter J	S half 6 N pt S hf 6, E cor 5 N E hf of S W hf 2	5 2 7	F's Son (Div 3)	2
	2	✓ 280	McLellan, Egbert	S half 6 N pt S hf 6, E cor 5 N E hf of S W hf 2	5 2 7	F's Son (Div 3)	2
(Div 1)	10	✓ 101	McMillan, Duncan	Kom. SS, all bk 8 except 4	2	Owner	1
	2	✓ 81	McMurphy, Arch	Kom S S, blk K, 1	2	Tenant	2
	2	✓ 86	McMurphy, John	Kom S S, blk K, 10, 11, 12	2	Owner	2
	2	✓ J74	McNames, Silas	Kom. S S, blk L, 2, 3, 4	2	Tenant	2
	2	✓ J156	McTeggart, John	S part 4	3	Owner	2

Roll No.	NAME.	LOT.	Concession or Street.	Other Description.	P.
✓ J200	McTaggart, Donald	N E ¼ 1, W ¼ 2.....	4	Owner	2
✓ 201	McTaggart, Lachlin..	E pt 2	4	Owner	2
✓ 66	Nash, John	Kom. blk (15) 9 and 10	2	Owner	2
✓ 14	Parsons, Walter	7 and 8	1	Owner	2
✓ 15	Parsons, Kilvert	7 and 8	1	Owner	2
✓ 64	Pender, Lawrence	Kom. S S, blk S, 3,4,5,6	2	Owner	2
✓ 78	Pepper, Alex	Kom. S S, blk K, 13 .. Wellington W hf 20 ..	2	Owner	2
✓ J355	Pincombe, John sr	S half 3	7	Owner (Div 3)	6
		W part 1	8		
		N half 3	6		
✓ 356	Pincombe, John jr	S half 3	7	F's Son (Div 3)	6
		W part 1	8		
		N half 3	6	F's Son (Div 3)	6
✓ 357	Pincombe, Richard	S half 3	7		
		W part 1	8		
		N half 3	6	F's Son (Div 3)	6
✓ 358	Pincombe, Wm...	S half 3	7		
		W pt 1	8	F's Son (Div 3)	6
		N half 3	6		
		Komoka D S 2, S hf 3, 4,6,7,8,9,13,14,15,16,17, 18,19,20,21,81,82,83,84 85,86,87,88,89,90,91,92, 93,94,95,96,97,98,99,100 101,102,104,105,106,107 108,112,113,114,115,116 117,118,119,120,121,122 123,124,125,126,127,128 129,130,131,132,133,138 139,140,141,142,143,144 145,146,147,148,208,209 210,211,212,213,214,215 216,217,218,219,220,222 223,224,225,227,228,229 230,231,232,233,234,235 236,237,238,239,240, ½ of 266,267,268,269,270, Komoka S S blk S 1, 2 S E pt N ¼ 4, N E pt S ¼ 3	2 2 3		
✓ J165	Pinyon, Thomas		3	Tenant	2
✓ 57	Robinson, David ..	N W pt 4, Wellington	10 2	Owner	2
✓ 108	Robinson, Robert..	N E pt 6	2	Owner	2
		S half 1	3		
✓ J109	Robinson, Wm	S pt N hf 7	2	Owner	2
✓ J110	Robinson, Francis...	N W pt 6	2	Owner	2
✓ J318	Robinson, John	S half 8	6	Owner	10
✓ J199	Robins, Walter T...	N W ¼ 1	4	Owner	2
✓ 10	Seabrook, Arthur ..	S pt 5 and 6	1	Owner	4
		S E cor 4	1	Tenant	
✓ 11	Seabrook, Percy B	S pts 5 & 6, S E cor 4 ..	1	Farmer's Son..	4
✓ 104	Shipley, John	Kom. S S, blk 39, 1, 2	2	Owner	2
✓ 60	Sinclair, John	N pt S hf 6	2	Owner	2
		Wellington 16, 31, 32..	2	Owner	2

Other Description.	P.O.	Roll No.	NAME.	LOT.	Concession or Street.	Other Description.	P.O.
	2	✓ 311	Sinclair, Arch	6, S hf 5	6	Owner	2
	2			Kom. S S, blk B, 3	2		
	2	✓ 312	Sinclair, Duncan	6, S hf 5	6	Farmer's Son	2
	2			Kom S S, blk B, 3	2		
	2	✓ 313	Sinclair Lachlin	6, S hf 5	6	Farmer's Son	2
	2			Kom. S S, blk B, 3	2		
	2	✓ 314	Sinclair, Arch R	6, S hf 5	6	Farmer's Son	2
	2			Kom. S S, blk B, 3	2		
	2	✓ J317	Sinclair, Alex	E pt 7	6	Owner	2
	2			N E 1/4 8	5		
(Div 3)	6	✓ J 5	Smith, Angus	N E pt 3	1	Owner	2
	6	✓ J 6	Smith, David S	N pt 4	1	Owner	2
	6	✓ 69	Smith, Arch	Kom. S S, blk M, 3, 4	2	Owner	2
	6	✓ J107	Smith, Allen M	all blk Q	2	Owner	2
	6	✓ J166	Smith, Robert R	S pt 6	2	Owner	2
	6			W hf 6	3		
	6	✓ 40	Spence, Smith	Kom D S, 271, 272, 273	3	Owner	2
	6	✓ J 42	Spence, James	274, 277, 278, 279, 280	2	Tenant	2
	6	✓ J161	Steel, George	S pt 4	2	Owner	2
	6			S E cor 4	2		
	6			Kom. DS103, 109, 110, 111	3		
	6			Kom. S S, blk U, 17, 18	2	Owner	2
	6			Kom. D S, 1 & N hf 3	3		
	6	✓ J224	Steel, Daniel	N 1/2 11, pt N 1/2 12, pt S 1/2 13	4	Owner (Div 1)	10
	6			S W quar 8	3		
	6			S W quar 13	6		
	6	✓ J157	Steinhoff, Henry	S pt 4	3	Tenant	2
	6	✓ J158	Steinhoff, Daniel	S pt 4	3	Tenant	2
	6	✓ 92	Stilson, John	Komoka S S blk A 9, 10	2	Owner	2
	6			11, 12, 13, 14, 15, 16			
	6			Komoka S S blk R 7, 8,			
	6			9, 10, 11, 12, 13, 14, 15; blk			
	6	✓ J 62	Sutherland, George	S 7 to 18 inclusive; blk	2	Tenant	2
	6			U 1 to 15 inclusive; blk			
	6			(15) 1, 2, 3, 4, 5, 6, 7, 8, 11, 12			
	6			all blks T, 11, 12, 13, 14,			
	6			16, 17, Wellington Park			
	6			Komoka S S blk R 7, 8,			
	6			9, 10, 11, 12, 13, 14, 15; blk			
	6	✓ J 63	Sutherland, Neil	S 7 to 18 inclusive; blk	2	Tenant	2
	6			U 1 to 15 inclusive; blk			
	6			(15) 1, 2, 3, 4, 5, 6, 7, 8, 11, 12			
	6			all blks T, 11, 12, 13, 14,			
	6			16, 17, Wellington Park			
	2	✓ 93	Thompson, Geo	Kom. S S, blk D, 1, 2	2	Owner	2
	2			blk C 6, blk H 5	2		
	2	✓ J103	Turnbull, Thos T	S pt 7, S pt 8	2	Owner	2
	2	✓ J114	Turnbull, John	S pt 7, S pt 8	2	Owner	2
	2	✓ J115	Turnbull, Robert B	S pt 7, S pt 8	2	Owner	2
	4	✓ J171	Waugh, Edward	S E 1/4 8	3	Owner	2
	4			pt N E pt 4	1		
	2	✓ 7	Wernham, Joseph	Kom. S S, blk H, 6, 7	2	Owner	2
	2			8, 9, 10, 11, 12, 13, 14, 15			

Roll No.	NAME.	LOT.	Concession or Street.	Other Description.	P.O.
✓ 498	Zavitz, Daniel	S W cor 7, S $\frac{1}{2}$ & N E $\frac{1}{4}$ 69 N hf of N hf 6	69 8	Owner (Div 3&4)	16
		Gray's survey 2 and 4	3		
✓ 499	Zavitz, Edgar M	S W cor 7, S $\frac{1}{2}$ & N E $\frac{1}{4}$ 69 N hf of N hf 6	69 8	F. Son (Div 3&4)	16
		Gray's survey 2 and 4	3		

Part II—Persons entitled to Vote at Municipal Elections ONLY.

✓ 266	Alway, Elizabeth	S hf 1, S W pt 2	5	Owner	2
✓ 48	Beckwith, Mrs M A	Well. 4, 19, E hf 20 Kom. S S, blk C, 8; blk O, 8, 9	2	Owner	2
✓ 67	Blackwell, George	Kom S S, blk M, 1	2	Owner	2
✓ 77	Brown, Thos	Kcm. S S, blk N, 8	2	Owner	2
✓ 111	Campbell, Christina	Kom. S S, blk L, 11 N hf of N hf 7	2	Owner	2
✓ 49	Chalmers, Mary	Wellington 52, 36	2	Owner	2
✓ 50	Chalmers, John	Wellington 52, 36	2	Owner	2
✓ 54	Coreoran, Daniel	Well. 28 Kom. S S, blk O, 7	2	Owner	2
✓ 56	Ferguson, Jennie C	Wellington lot 30	2	Owner	2
✓ 54	Finlay, Ann	part 2	2	Owner	2
✓ 79	Hord, Sarah J	Kom S S, blk L, 5, 6, 7, 8, 9 blk K, 2, 3, 16, 17, 18	2	Owner	2
✓ 267	Keir, Susan	S E pt 2	5	Owner	2
✓ 160	Lamont, Mary	Kom. D S, 74, 75, 76, 77, 78, 79, 80, 149, 150, 151, 152 153, 154, 155, 205, 206, 207 241, 242, 243, also all lots N of Vic. Av. to middle of Concession.	3	Owner	2
✓ 274	McArthur, Margaret	S W $\frac{1}{4}$ 4	5	Owner	2
✓ 68	McCallum, Neil	Kom S S, blk M, 2	2	Owner	6
✓ 163	McCallum, Daniel	Kom. D S, 10, 11, 12	3	Owner	8
✓ 47	McDonald, Jessie	pt E pt S hf 4	2	Owner	2
✓ 35	McGilvary, Catherine	W hf 3	2	Owner	2
✓ 155	McIntyre, Euphemia	S cor 3	3	Owner	2
✓ 99	McLachlin, Flora	Kom. S S, blk F, 4	2	Owner	2
✓ 8	McLurg, Joseph	pt N E pt 4	1	Owner	2
✓ 70	Oliver, Mary A	Kom. S S, blk M, 5	2	Owner	2
✓ 89	Pender, Lawrence	Kom. S S, blk O, 10, 11, 12; blk I, 11, 12	2	Owner	2
		Kom. D S, 222	3		
✓ 4	Pfanner, James	pt 2 and 3	1	Occupant	2
✓ 98	Pfanner, John	Kom. S S, blk F, 1, 2, 3, 5, 6, 7, 8, 9, 10, 11, 12, 16, 17, 18	2	Tenant	12

Roll No. ✓ 55 R

✓ 76 S

✓ 87 S

✓ 162 S

✓ 153 S

✓ 71 S

PAR

PAR

PAR

PAR

PAR

PAR

PAR

PAR

PAR

PAR

PAR

PAR

PAR

PAR

PAR

PAR

PAR

PAR

PAR

PAR

PAR

PAR

PAR

PAR

PAR

PAR

PAR

PAR

PAR

PAR

PAR

PAR

PAR

PAR

POLLING SUB-DIVISION No. 3.

15

Roll No.	NAME.	LOT.	Concession or Street.	Other Description.	P.O.
✓ 55	Roland, Lewis	Well. W hf 29	2	Owner	2
✓ 76	Seaton, Catherine	Kom. S S, blk N, 3, 4, 5, 6, 7	2	Owner	2
✓ 87	Sharp, Catherine	Kom. S S, blk K, 10, 11, 12	2	Tenant	2
✓ 162	Steel, Edward N	Kom. D S, 103, 109, 110, 111	3	Tenant	2
✓ 153	Stevens, John	Kom. S S, blk U, 17, 18 N E cor S hf 4	2 3	Owner	13
✓ 71	Sutherland, James	Kom. S S, blk M, 8; blk L, 10, 13, 15, 16, 17 Kom. D S, 134, 135, 136, 137	2 3	Owner	2

PART III—Containing the names of those entitled to vote at Elections to the Legislative Assembly only.

NONE.

Polling Sub-Division No. 3,

Comprising lots number one to six, inclusive, in the seventh, eighth and ninth Concessions, and the south halves of the aforesaid numbers in the tenth Concession, and the north halves of lots number one to seven, inclusive, in the tenth Concession, and lots numbers one to seven, inclusive, in the eleventh, twelfth, and thirteenth Concessions.

PART I.—Persons entitled to Vote at BOTH Municipal Elections and Elections to the Legislative Assembly.

✓ 606	Ache, Joseph	S W pt 4	11	Owner	19
✓ 724	Anderson, Hugh	N half 3	13	Owner	23
✓ 725	Anderson, Wm A	N half 3	13	Owner	23
✓ 549	Atkins, Joseph	S hf N hf 1	10	Tenant	19
✓ 419	Barclay, Eli R	pt E hf 5, pt N E 4	8	Owner	15
✓ 614	Barclay, Joshua E	N E quarter 7 S W pt 8	11 12	Owner (Div 4)	23
✓ 615	Barclay, Albert E.	N E quarter 7 S W pt 8	11 12	Tenant (Div 4)	23
✓ 616	Barclay, Alvin	N E quarter 7 S W pt 8	11 12	Tenant (Div 4)	23
✓ 600	Barfett, Charles	N W pt 1 N half 1	11 13	Owner Tenant (Div 2)	19
✓ 714	Branton, Wm	Komoka S S, all blk P all blk 9, all blk 10	2	Owner	23
✓ 492	Brooks, Wm	W pt 4	9	Tenant	15
✓ 495	Campbell, James	S half 5	9	Owner	16
✓ 656	Campbell, Peter	N E pt 3	12	Owner	23
✓ 367	Chamney, Wm	N half 6	7	Tenant	15
✓ 368	Chamney, Wm jr.	N half 6	7	Farmer's Son	15

Roll No.	NAME.	LOT.	Concession or Street.	Other Description.	P. U.
✓369	Chamney, Edward	N half 6	7	Farmer's Son	15
✓334	Colvin, Wm	S W pt 12	6	Owner (Div 1)	10
✓730	Crawford, James	N half 3	7	Owner	23
✓3731	Crawford, John	S half 5	13	Owner	23
✓509	Cutler, Ellis	S pt N hf 9	9	Owner (Div 4)	16
✓510	Cutler, Wm A	N W quarter 6	9	Tenant	16
✓546	Cutler, Jeremiah	S pt N hf 9, N W ¼ 6	9	F Son (Div 4)	16
✓548	Cutler, John	S W pt 2	10	Owner	19
✓3554	Cutler, Edwin	S hf of N hf 1, S pt 3	10	Owner	19
		S pt 3	10	Tenant	19
✓136	Edwards, Rich M.	pt N ½ 12	2	Owner (Div 1)	3
		S pt 12, N E pt 11	3		
		N half 1	13		
✓363	Fletcher, Arch	N half 4	5	Owner (Div 2)	15
		N half 5	7		
		S half 4	6		
✓364	Fletcher, Malcolm	N half 4	5	Owner (Div 2)	15
		N half 5	7		
		S half 4	6		
✓664	Fortner, Lewis	N W ¼ 6	12	Owner	8
✓666	Fortner, Henry	N half 7	12	Owner	23
✓604	Fraser, Alex	W half 3	11	Owner	19
✓605	Fraser, Henry	E half 3	11	Owner	15
✓721	Gare, George	S half 3	13	Tenant	23
✓3722	Gare, John	S half 3	13	Tenant	23
✓3723	Gare, Moses	S half 3	13	Tenant	23
✓3433	Gray, Alex	S hf of N hf 6, S E ¼ 6	8	Owner	16
✓3545	Gray, Isaac	S half 1	10	Owner	19
✓617	Hambly, Wm	S half 7	11	Tenant	19
✓3550	Harris, Benjamin B.	N W pt 2	10	Owner	19
✓551	Harris, Marshall	N W pt 2	10	Farmer's Son	19
✓552	Harris, Orvil	N W pt 2	10	Farmer's Son	19
✓553	Harris, Herbert	N W pt 2	10	Farmer's Son	19
✓3410	Hunt, Edward L	S W pt 2, S E pt 1	8	Owner	15
✓3411	Hunt, Aaron L	S W pt 2, S E pt 1	8	Tenant	15
✓412	Ladell, Frederick M.	N half 2	8	Owner	15
✓413	Ladell, Wm F	N half 2	8	Farmer's Son	15
✓414	Ladell, Albert E	N half 2	8	Tenant	5
✓365	Mitchell, John	S W ¼ 6	7	Owner	15
✓513	Mitchell, Peter sr.	N half 10	9	Owner (Div 4)	16
		S E ¼ 6	7		
		S W ¼ 11	10		
		S half 8	11		
		N half 10	9		
✓514	Mitchell, Alex	S E ¼ 6	7	F's Son (Div 4)	16
		S W ¼ 11	10		
		S half 8	11		

Roll No.	P. U.
✓515	M
✓516	M
✓517	M
✓555	M
✓456	M
✓487	M
✓424	M
✓435	M
✓485	M
✓362	M
✓646	X
✓317	X
✓318	X
✓490	M
✓491	V
✓5493	M
✓662	M
✓663	M
✓332	M
✓353	M
✓354	M
✓336	M
✓3378	M
✓279	M
✓280	M
✓425	M
✓3557	M
✓430	M
✓431	M
✓660	M
✓661	M
✓601	M
✓729	M

POLLING SUB-DIVISION No. 3.

Roll No.	NAME.	LOT.	Concession or Street.	Other Description.	P. C.
15		N half 10	9		
(Div 1) 10	✓515 Mitchell, Daniel ...	S E $\frac{1}{4}$ 6	7	F's Son (Div 4)	16
23		S W $\frac{1}{4}$ 11	10		
23		S half 8	11		
(Div 4) } 16	✓516 Mitchell, Robert	N half 10	9	F's Son (Div 4)	16
(Div 4) } 16		S E $\frac{1}{4}$ 6	7		
16		S W $\frac{1}{4}$ 11	10		
16		S half 8	11		
19	✓517 Mitchell, Peter jr...	N half 10	9	F's Son (Div 4)	16
19		S E $\frac{1}{4}$ 6	7		
		S W $\frac{1}{4}$ 11	10		
		S half 8	11		
(Div 1) 3	✓565 Moore, Wm	S half 4	12	Owner	23
	✓5456 McArthur, John	2	9	Owner	15
		S pt S hf 2	10		
(Div 2) 15	✓5487 McArthur, Dougald	2	9	Owner	15
		S pt S hf 2	10		
	✓424 McColl, Thomas	pt W hf 5	8	Owner	15
(Div 2) 15	✓435 McGugan, Godfrey	N W pt 7, S E pt 2	8	Owner (Div 4)	6
	✓435 McGugan, Duncan	N pt 1	9	Owner	19
	✓362 McIntyre, Mal A...	S half 5	7	Owner (Div 2)	15
		N W $\frac{1}{4}$ 5	5		
	✓416 McIntyre, John	S hf & N W $\frac{1}{4}$ 4	8	Owner	15
	✓417 McKay, Alex	N E pt 4	8	Owner	15
	✓418 McKay, Francis	N pt W $\frac{1}{4}$ 4	8	Owner	15
		S pt 4	9		
23	✓490 McKay, Ellis	W pt 4	9	Owner	1
23	✓491 McKay, Elson	W pt 4	9	Owner	1
23	✓493 McKay, Nathan	E half 4	9	Owner	15
16		N E $\frac{1}{4}$ 1	12		
19	✓662 McKay, John	S half 6	12	Owner	23
	✓663 McKay, Norman	S half 6	12	Farmer's Son	23
	✓352 McLean, Duncan sr	1	7	Owner	6
	✓353 McLean, Duncan jr	1	7	Farmer's Son	6
	✓354 McLellan, John	E half 2	7	Owner	15
s Son... 19	✓736 McLellan, Duncan	N W pt 8, N E $\frac{1}{4}$ 7	13	Owner (Div 4)	23
s Son... 19		W hf of W hf 2	7		
s Son... 19		S half 6	5		
15	✓378 McLellan, Arch D	N pt S hf 6, E cor 5	2	Owner (Div 2)	2
15		N E hf of S W hf 2	7		
		S half 6	5		
15	✓279 McLellan, Peter J	N pt S hf 6, E cor 5	2	F's Son (Div 2)	2
		N E hf of S W hf 2	7		
		S half 6	5		
s Son... 15	✓280 McLellan, Egbert...	N pt S hf 6, E cor 5	2	F's Son (Div 2)	2
5		N E hf of S W hf 2	7		
	✓425 McNeil, James B	pt W hf 5	8	Owner	15
15	✓557 McPherson, John	S hf 4 and 5	10	Owner	15
	✓430 McVicar, John	E hf 5, S W pt 6	8	Owner	15
(Div 4) 16	✓431 McVicar, James	E half 5, S W pt 6	8	Farmer's Son	15
	✓660 Neff, Samuel	S hf 5 and 7	12	Owner	26
	✓661 Neff, Emerson	S hf 5 and 7	12	Tenant	23
(Div 4) 16	✓691 Owens, Jenkin	S half 2	11	Owner	19
	✓729 Owens, David R	N W pt 5	13	Owner	25

Roll No.	NAME.	LOT.	Concession or Street.	Other Description.	P. O.
✓ 659	Patterson, Dougald	N half 5	12	Owner	23
✓ 726	Patterson, Neil	N half 4	13	Owner	23
✓ 727	Patterson, Duncan	S half 4	13	Owner	23
✓ 359	Paul, Malcolm	S half 4	7	Owner	15
✓ 360	Paul, Wm	S half 4	7	Tenant	15
✓ 361	Paul, Dougald	N half 4	7	Owner	15
✓ 612	Perry, Richard	W half 6	11	Tenant	23
		N half 6	10		
✓ 355	Pincombe, John sr	S half 5	11	Owner (Div 2)	6
		S half 3	7		
		W part 1	8		
✓ 356	Pincombe, John jr	N half 3	6	F's Son (Div 2)	6
		S half 3	7		
		W part 1	8		
✓ 357	Pincombe, Richard	N half 3	6	F's Son (Div 2)	6
		S half 3	7		
		W part 1	8		
✓ 358	Pincombe, Wm	N half 3	6	F's Son (Div 2)	6
		S half 3	7		
		W pt 1	8		
✓ 609	Post, Edwin	N half 3	6	Tenant (D 4)	23
		N half 4	11		
		N pt 7 and 8	11		
✓ 665	Rowe, Matthew	N W ½ 6	12	Tenant	23
✓ 667	Schran, Burley	N half 7	12	Tenant	23
✓ 421	Shotwell, Zechariah	N W pt 5	8	Owner	15
✓ 315	Sinclair, Arch	3	8	Owner	15
✓ 718	Smith, Leonard	S half 2	8	Owner	23
		N W ½ 1, S pt S hf 3	12		
✓ 719	Smith, Judson	S half 2	13	Tenant	23
		N W ½ 1, S pt S hf 3	12		
✓ 720	Smith, Burton	S half 2	13	Tenant	23
		N W ½ 1, S pt S hf 3	12		
✓ 556	Stoner, John	N half 4	10	Owner	15
✓ 654	Stoner, Ellis	N half 2	12	Owner	23
✓ 607	Trelarne, John	S E pt 4	11	Owner (Div 4)	23
		pt S hf 9	9		
		N E ½ 12	13		
✓ 728	Trelarne, Thomas W	N pt 5	13	Owner	23
✓ 735	Trelarne, David	N W ½ 7	13	Owner	23
✓ 434	Vail, Samuel	N cor 6	8	Owner	16
✓ 558	Walters, David	N half 5	10	Owner	19
		S pt 1, S pt N hf 5	11		
		N hf of N hf 1	10		
✓ 559	Walters, Thadius	N half 5	10	Tenant	19
		S pt 1, S pt N hf 5	11		
		N hf of N hf 1	10		
✓ 560	Walters, Luther	N half 5	10	Tenant	19
		S pt 1, S pt N hf 5	11		
		N hf of N hf 1	10		
✓ 732	Walters, Joseph	N half 6	13	Owner	23
✓ 733	Walters, Isaac	N half 6	13	Owner	23

POLLING SUB-DIVISION No. 3.

Roll No.	NAME.	LOT.	Concession or Street.	Other Description.	P. O.
✓ 3651	Ward, Truman H.	S hf 1 and 2	12.....	Owner	19
✓ 3652	Ward, Oliver D	S hf 1 and 2	12.....	Tenant	19
✓ 3653	Ward, Hyland B	S hf 1 and 2	12.....	Tenant	19
✓ 484	Wark, Thomas	S cor 1	9	Owner.....	19
✓ 3603	Woodward, Thomas	N E pt 1, N hf 2	11.....	Owner.....	23
✓ 3610	Woodward, Francis..	N hf of N hf 5	11.....	Owner.....	23
✓ 3423	Zavitz, James	N pt W hf 5	8	Owner	15
✓ 3426	Zavitz, Elwood	pt W hf 5,	8	} Owner (Div 4)	15
		N W pt 9, N ½ 8, N W ½ 10	10		
✓ 3428	Zavitz, Benjamin P.	W pt 5	8	Owner... ..	15
✓ 3429	Zavitz, Daniel M	E pt W hf 5	8	Owner	15
✓ 3488	Zavitz, Jorum	W half 3	9	Owner.....	15
✓ 3489	Zavitz, Alfred	E half 3	9	Owner.....	15
✓ 3496	Zavitz, Isaac	N half 5	9	Owner.....	16
		S W ½ 6	10	} Owner.....	16
		N half 5	9		
✓ 3497	Zavitz, Jonah D	S W ½ 6	10.....	Owner.....	16
		S W cor 7, S ½ & N E ½ 6	9	} Owner(Div2&4)	16
		N hf of N hf 6	8		
✓ 3498	Zavitz, Daniel	Gray's survey 2 and 4	3	} F. Son(Div2&4)	16
		S W cor 7, S ½ & N E ½ 6	9		
✓ 3499	Zavitz, Edgar M	N hf of N hf 6	8	} Owner.....	19
		Gray's survey 2 and 4	3		
✓ 3555	Zavitz, John C	N pt 3, N E pt 2	10	Owner.....	16
✓ 3562	Zavitz, Hugh W	S E ½ 6	10.....	Owner	19
✓ 3566	Zavitz, Ephraim W	N half 7	10.....	Owner	16
✓ 3602	Zavitz, Edmond H	S half 7	11.....	Tenant	23
✓ 3611	Zavitz, Ephraim	S half 2	11.....	Owner	23
		W hf 6, S hf 5	11.....	Tenant	23
✓ 3613	Zavitz, Charles W	E half 6	11.....	Owner	23
		N W ½ 7	11.....	} Owner Div 4) ..	15
		S E pt 2	10.....		
✓ 3619	Zavitz, Elijah	N pt 9.....	11.....	} Tenant(Div4) ..	16
		N pt W pt 5	8		
✓ 3620	Zavitz, Eugene	N pt 9.....	11.....	} Owner	23
		N pt W pt 5	8		
✓ 3659	Zavitz, Albert	N W ½ 3	12	Owner	23
✓ 3658	Zavitz, Alvin E	N half 4	12.....	Owner.....	23
✓ 3715	Zavitz, David	S half 1	13.....	Owner.....	23
✓ 3716	Zavitz, Walter	S half 1	13.....	Owner.....	23
✓ 3717	Zavitz, John U	N half 2	13	Owner.....	23
✓ 3734	Zavitz, Abraham	S hf 6 and 7	13.....	Owner.....	23
✓ 742	Zavitz, Jonah	N E ½ 6	12.....	} Owner (Div 4) 23	23
		S half 9	13.....		

Part II—Persons entitled to Vote at Municipal Elections ONLY.

✓ 547	Brooks, Thomas	S pt S hf 2	10.....	Owner	19
✓ 366	Lindsay, Fanny	N half 6	7	Owner.....	8
✓ 608	McKinnon, M H	N pt 4	11.....	Owner	2
✓ 494	McLean, James	S cor 5.....	9	Owner.....	15
✓ 420	Shotwell, Sarah V	N W pt 5	8	Owner.....	15
✓ 427	Webster, Sarah	pt W hf 5	8	Owner.....	15

Roll No.	NAME.	LOT.	Concession or Street.	Other Description.	P.
✓ 422	Zavitz, Sarah A	pt W pt 5	8	Owner	15
✓ 511	Zavitz, Sarah J	N W 1/4 6	9	Owner	16

PART III—Containing the names of those entitled to vote at Elections to the Legislative Assembly only.

NONE.

Polling Sub-Division No. 4,

Comprising north-half of Lot number eight in the sixth Concession, and the south halves of lots numbers seven and eight in the seventh Concession, and the north halves of lots numbers seven to fourteen inclusive, in the seventh Concession, and the whole of the aforesaid numbers in the eighth and ninth Concessions, and the south halves of the aforesaid numbers in the tenth Concession, and the north halves of lots number eight to fourteen, inclusive, in the tenth Concession, and the whole of the last mentioned numbers in the eleventh, twelfth, and thirteenth Concessions.

PART I.—Persons entitled to Vote at BOTH Municipal Elections and Elections to the Legislative Assembly.

✓ J614	Barclay, Joshua E.	N E quarter 7	11	Owner (Div 3)	23
		S W pt 8	12		
✓ J615	Barclay, Albert E.	N E quarter 7	11	Tenant (Div 3)	23
		S W pt 8	12		
✓ J616	Barclay, Alvin	N E quarter 7	11	Tenant (Div 3)	23
		S W pt 8	12		
✓ J618	Barclay, John	N hf 8, S pt 9	11	Owner	16
✓ 444	Barnes, James	S E cor N hf 8	8	Tenant	16
✓ J749	Barr, Hugh	N hf 11, N W 1/4 12	13	Owner	27
✓ J750	Barr, James	N hf 11, N W 1/4 12	13	Tenant	27
✓ J634	Briggs, Richard	S half 14	11	Owner	20
✓ J386	Brown, Arch G.	N half 12	7	Owner	17
✓ 457	Bunt, Wm T	S W pt 13	8	Tenant	17
✓ J569	Cameron, Malcolm D	pt N hf 9	10	Owner	16
✓ J574	Cameron, Donald	N hf 13, N 1/4 14, N 1/2 11	10	Owner	17
✓ J575	Cameron, Alex	N hf 11, 13, 14	10	Owner	17
✓ J576	Cameron, John	N hf 11, 13, 14	10	Owner	17
✓ J624	Cameron, Alex	E half 11	11	Owner	16
✓ J625	Cameron, John C.	E half 11	11	Owner	16
		N W 1/4 10	10	Tenant	16
✓ J635	Cameron, Duncan	N hf 14, N W 1/4 15	11	Owner (Div 5)	20
✓ 387	Campbell, Peter	S hf 13, N E 1/4 14	7	Owner (Div 1)	17
✓ J388	Campbell, Robert	S hf 13, N E 1/4 14	7	Owner (Div. 1)	17
✓ J389	Campbell, Arch	N hf 13	7	Owner	17

Roll No.	NAME.	LOT.	Concession or Street.	Other Description.	
✓3390	Campbell, Peter A.	S E ¼ 10.....	8.....	Owner.....	17
✓3391	Campbell, John A	N hf 13.....	7.....	Tenant.....	17
✓3392	Campbell, Donald...	S E ¼ 10.....	8.....	Tenant.....	17
✓3393	Campbell, Peter P	N W ¼ 14.....	7.....	Owner.....	17
✓448	Campbell, Duncan H	S W ¼ 10.....	8.....	Owner.....	17
✓573	Campbell, John D	S hf 13, N hf 16	10.....	Owner (Div 5)	17
✓577	Campbell, Duncan A	S hf 14.....	10.....	Owner.....	17
✓384	Carmichael Hugh	N hf 11.....	7.....	Owner.....	17
✓384	Carmichael Hugh	S E ¼ 11.....	8.....	Owner.....	17
✓449	Carmichael, Peter..	N E pt 10, N hf 11	8.....	Owner.....	17
✓461	Carmichael, Hugh P	S hf 11.....	9.....	Owner.....	17
✓512	Carmichael, John...	N hf 13.....	8.....	Owner.....	17
✓512	Carmichael, John...	S hf 10.....	9.....	Owner.....	16
✓512	Carmichael, John...	N W pt 10, S W ¼ 11	8.....	Owner.....	16
✓512	Carmichael, John...	S E ¼ 8.....	7.....	Owner.....	16
✓3751	Carpenter, Charles	N E ¼ 12.....	13.....	Tenant.....	23
✓376	Caverhill, Walter A.	N hf of N hf 8.....	7.....	Owner.....	10
✓756	Clampitt, George.....	S E ¼ 14.....	13.....	Owner.....	27
✓757	Clampitt, Wm H.....	S E ¼ 14.....	13.....	Owner.....	27
✓437	Clare, Samuel.....	W cor 8.....	9.....	Owner.....	16
✓507	Cutler, David.....	S E ¼ & N hf 8, N ¼ N ¼ 9	8.....	Owner (Div 2)	16
✓507	Cutler, David.....	Gray s survey 4 blk H	3.....	Owner (Div 3)	16
✓509	Cutler, Ellis.....	S pt N hf 9.....	9.....	Tenant.....	16
✓510	Cutler, Wm A.....	N W quarter 6.....	9.....	F Son (Div 3)..	16
✓570	Cutler, Amos.....	S pt N hf 9, N W ¼ 6	9.....	Owner.....	16
✓570	Cutler, Amos.....	S hf 9 and 10.....	10.....	Owner.....	16
✓380	Daniels, John.....	S half 10.....	12.....	Owner.....	23
✓346	Daniels, Thomas.....	N half 10.....	13.....	Owner.....	27
✓633	Dewar, John D.....	N half 13.....	11.....	Owner.....	21
✓745	Dewar, Peter.....	S half 10.....	13.....	Owner.....	23
✓747	Dewar, Arch.....	S hf 11 and 12.....	13.....	Owner.....	27
✓748	Dewar, Peter A.....	S hf 11 and 12.....	13.....	Farmer's Son..	27
✓629	Gilchrist, Hugh.....	N half 12.....	11.....	Tenant.....	18
✓629	Gilchrist, Hugh.....	N hf 13.....	13.....	Owner.....	27
✓753	Gillis, Arch.....	S W ¼ 13.....	12.....	Owner.....	17
✓381	Graham, Peter A.....	N hf 10.....	7.....	Owner.....	17
✓458	Graham, Neil A.....	S cor 13.....	8.....	Owner.....	17
✓460	Graham, Dougald A..	S hf 13, S W pt 14	8.....	Owner.....	17
✓462	Graham, Duncan A P	S E pt 14.....	8.....	Owner.....	17
✓462	Graham, Duncan A P	S hf 13.....	9.....	Owner.....	17
✓521	Graham, Peter.....	N hf 12.....	10.....	Owner.....	17
✓522	Graham, Peter J.....	S hf 13.....	9.....	Tenant.....	17
✓522	Graham, Peter J.....	N hf 12.....	10.....	Owner.....	17
✓523	Graham, Duncan P..	N hf 13.....	9.....	Owner.....	17
✓524	Graham, Duncan.....	N hf 13.....	9.....	Tenant.....	17
✓671	Graham, John.....	S hf 9.....	12.....	Owner.....	23
✓672	Graham, George.....	S hf 9.....	12.....	Tenant.....	23
✓672	Graham, George.....	pt S hf 2.....	3.....	Owner (Div 2)	16
✓316	Grey, Malcolm.....	S hf 7.....	8.....	Owner.....	16
✓752	Gray, Arch.....	N W cor 13.....	13.....	Owner.....	27
✓754	Hay, Shackleton.....	N hf 14.....	13.....	Owner.....	18

Roll No.	NAME.	LOT.	Concession or Street.	Other Description.	P.O.
✓525	Henderson, Roderic	S hf 16	10	Owner (Div 5)	20
		N hf 14	9		
✓526	Henderson, Charles	S hf 16	10	Owner (Div 5)	20
		N hf 14	9		
✓527	Henderson, Hugh	S hf 16	10	Owner (Div 5)	20
		N hf 14	9		
✓621	Henderson, John	10	11	Owner	16
		N E $\frac{1}{2}$ 10	10	Tenant	16
✓319	Hillier, Samuel	pt S hf of N hf 8	7	Owner	23
✓673	Hunter, Robert	N hf 9, S W $\frac{1}{2}$ 11	12	Owner	23
✓682	Hunter, Wm	S E $\frac{1}{2}$ 11	12	Owner	23
✓623	Ladell, Walter	W hf 11	11	Tenant	16
✓681	Lamont, Arch	N hf 11	12	Owner	23
✓687	Lamont, Peter	N hf 12	12	Owner	28
✓631	Leng, Robert	S hf 13	11	Owner	21
✓670	Lewis, Alex	N half 8	12	Owner	23
✓737	Lewis, Wm	S E $\frac{1}{2}$ 8	13	Cwner	30
✓738	Lewis, Almon	S E $\frac{1}{2}$ 8, S W $\frac{1}{2}$ 8	13	Tenant	23
✓622	Lloyd, Henry	W hf 11	11	Owner	16
✓684	Lumby, John	S hf 12	12	Tenant	20
✓744	Lumby, Philip	N pt 9	13	Owner	23
✓440	Marsh, John	W pt 7	9	Owner	16
✓441	Marsh, Wm	W pt 7	9	Owner	16
✓505	Marsh, Jacob	S pt 7 & 8, S W pt 7 & 8	8	Owner	16
✓506	Marsh, Elihu	E pt 7, S W pt 8	9	Owner	16
✓513	Mitchell, Peter sr.	N half 10	9	Owner (Div 3)	16
		S E $\frac{1}{2}$ 6	7		
		S W $\frac{1}{2}$ 11	10		
		S half 8	11		
✓514	Mitchell, Alex	N half 10	9	F's Son (Div 3)	16
		S E $\frac{1}{2}$ 6	7		
		S W $\frac{1}{2}$ 11	10		
		S half 8	11		
✓515	Mitchell, Daniel	N half 10	9	F's Son (Div 3)	16
		S E $\frac{1}{2}$ 6	7		
		S W $\frac{1}{2}$ 11	10		
		S half 8	11		
✓516	Mitchell, Robert	N half 10	9	F's Son (Div 3)	16
		S E $\frac{1}{2}$ 6	7		
		S W $\frac{1}{2}$ 11	10		
		S half 8	11		
✓517	Mitchell, Peter jr.	N half 10	9	F's Son (Div 3)	16
		S E $\frac{1}{2}$ 6	7		
		S W $\frac{1}{2}$ 11	10		
		S half 8	11		
✓442	Muma, Christian	N pt 8	8	Owner	16
		S hf 7	8	Tenant	16
✓443	Muma, Michael K.	N pt 8	8	Owner	16
		S hf 7	8	Tenant	16
✓683	McAlister, Arch	S hf 12	12	Owner	20
✓373	McArthur, Lauchlin	S pt N hf 7	7	Owner	15
		S pt N hf 8	6		
✓377	McArthur, Malcolm	N hf 9, S hf N hf 8	7	Owner	10
✓626	McBain, Alex	S hf 12	11	Owner	21

Roll No.	NAME.	LOT.	Concession or Street.	Other Description.	P. O.
✓627	McBain, John	S hf 12	11	Owner	21
✓388	McCallum, John	S E ¼ 13, N pt 13 & 14	12	Owner	20
✓689	McCallum, D Francis	S E ¼ 13, N pt 13 & 14	12	Farmer's Son	20
✓690	McCallum, Walter S	S E ¼ 13, N pt 13 & 14	12	Farmer's Son	20
✓693	McCallum, Dougald	S hf 14	12	Owner	20
✓319	McCollom, Robert S.	N pt 8	6	Owner	15
✓674	McColl, Duncan	N hf 10	12	Owner	23
✓675	McColl, John	N hf 10	12	Owner	23
✓676	McColl, Peter	N hf 10	12	Tenant	23
✓677	McColl, Donald	N hf 10	12	Tenant	23
✓755	McColl, John	S W ¼ 14	13	Owner	27
✓743	McDougall, John	N W pt 9, S E pt N ½ 8	13	Owner	23
✓568	McFarlane, Neil	N half 8	10	Tenant	16
✓435	McGugan, Godfrey	N W pt 7, S E pt 2	8	Owner (Div 3)	6
✓451	McIntyre, Nichol	S E pt 12	8	Owner	17
✓452	McIntyre, Peter D	W pt 12, E pt 12	8	Owner	17
✓453	McIntyre, Hector	W pt 12, E pt 12	8	Owner	17
✓456	McIver, Wm	S W pt 13	8	Owner	33
✓374	McKinlay, Donald	S W quar 8, S W quar 9	7	Owner (Div 1)	10
		N W pt 8	6		
✓375	McKinlay, Donald jr	S W quar 8, S W quar 9	7	F. Son (Div 1)	10
		N W pt 8	6		
✓445	McLean, Theophilus	S half 9	8	Owner	16
		N cor 8, N hf 9	8	Tenant	
✓686	McLellan, John	N hf of N hf 16, N hf 15	12	Owner (Div 5)	27
		N hf 12	12	Tenant	
✓736	McLellan, Duncan	N W pt 8, N E ¼ 7	13	Owner (Div 3)	23
		W hf of W hf 2	7		
✓321	McVicar, James	N E pt 8	6	Owner	10
✓322	McVicar, John	N E pt 8	6	Owner	10
✓438	McVicar, Peter	S half 8	8	Owner	16
		W pt 7	9	Tenant	
✓439	McVicar, James	S half 8	8	Farmer's Son	16
		W pt 7	9		
✓518	Paul, Wm	N hf 11	9	Owner	16
✓519	Paul, Charles	N hf 11	9	Tenant	16
✓740	Perry, John	N pt N hf 8	13	Owner	23
✓609	Post, Edwin	N half 4	11	Tenant (D 3)	23
		N pt 7 and 8	11	Owner	
✓572	Quirrie, James	S hf 12, S E ¼ 11	10	Tenant	4
		12	9		
✓564	Salisbury, John	S E ¼ 7	10	Farmer's Son	16
		N pt 14	8		
✓463	Scott, John	S hf 14	9	Owner (Div. 5)	17
		S hf 19	11		
		N pt 14	8		
✓464	Scott, George	S hf 14	9	Owner (Div 5)	17
		S hf 19	11		
		S pt 7	9	Owner	16
✓501	Scott, Elijah D	pt S pt 7	9	Tenant	16
✓370	Shotwell, Wm	N pt 7	7	Owner	16
✓371	Shotwell, Thos H	N pt 7	7	Tenant	16
✓571	Simmons, Chas M	S hf 12, S E ¼ 11	10	Owner	17
		12	9	Tenant	

Roll No.	NAME.	LOT.	Concession or Street.	Other Description.	P.O.
✓ 3450	Sinker, Alfred	N E pt 10, N hf 11	8	Tenant	17
✓ 692	Stewart, Colin	S hf of N hf 13 & 14	12	Tenant	18
✓ 503	Thomas, James R.	pt S pt 7	9	Owner	16
✓ 3607	Treharne, John	S E pt 4	11	Owner (Div 3)	23
		pt S hf 9	9		
		N E ¼ 12	13		
✓ 3373	Waugh, John	S half 7	7	Owner	10
✓ 3320	White, Duncan	N cor 8	6	Owner	10
✓ 3668	Wilson, Thomas	S E pt 8	12	Owner	16
✓ 3669	Wilson, Fernando T.	S E pt 8	12	Tenant	16
✓ 436	Wood, John T	N E pt 7	8	Owner	1
		S pt 9	9		
✓ 508	Wood, Wm	S pt 9	9	Owner	16
✓ 3426	Zavitz, Elwood	pt W hf 5	8	Owner (Div 3)	15
		N W pt 9, N ¼ 8, N W ¼ 10	10		
		S W cor 7, S ½ & N E ¼ 6	9		
✓ 498	Zavitz, Daniel	N hf of N hf 6	8	Owner (Div 2 & 3)	16
		Gray's survey 2 and 4	3		
✓ 499	Zavitz, Edgar M	S W cor 7, S ½ & N E ¼ 6	9	F. Son (Div 2 & 3)	16
		N hf of N hf 6	8		
		Gray's survey 2 and 4	3		
✓ 504	Zavitz, Noble J	pt S pt 7	9	Owner	16
✓ 3565	Zavitz, Samuel P	S W ¼ 8, S W ¼ 7	10	Owner	16
✓ 3567	Zavitz, George O	S E ¼ 8	10	Owner	16
✓ 3619	Zavitz, Elijah	N pt 9	11	Owner Div 3)	15
		N pt W pt 5	8		
✓ 3620	Zavitz, Eugene	N pt 9	11	Tenant (Div 3)	16
		N pt W pt 5	8		
		N E ¼ 6	12		
✓ 3742	Zavitz, Jonah	S half 9	13	Owner (Div 3)	23

Part II—Persons entitled to Vote at Municipal Elections ONLY.

✓ 741	Evans, Catherine C	N cor 8	13	Owner	23
✓ 739	Hodgins, Ellen	S W ¼ 8	13	Owner	34
✓ 446	Hume, Mary	N cor 8, N hf 9	8	Owner	32
✓ 691	Marshall, Mary	S hf of N hf 13 & 14	12	Owner	18
✓ 559	Munro, Margaret	pt S W pt 13	8	Owner	17
✓ 378	McArthur, Isabella	S hf of N hf 8	7	Owner	10
✓ 502	McKay, Annie S	pt S pt 7	9	Owner	16
✓ 563	Salisbury, Margaret	S E ¼ 7	10	Owner	16
✓ 520	Stewart, Christy	pt S hf 12	9	Occupant	17
✓ 528	Stewart, Margaret	N hf 12	11	Owner	17

PART III—Containing the names of those entitled to vote at Elections to the Legislative Assembly only.

NONE.

Polling Sub-Division No. 5,

Comprising the remaining part of the said township of Lobo not hereinbefore described.

PART I.—Persons entitled to Vote at BOTH Municipal Elections and Elections to the Legislative Assembly.

Roll No.	NAME.	LOT.	Concession or Street.	Other Description.	21
✓581	Allan, Robert Ed ...	S hf 17	10	Tenant	20
✓542	Attwood, Adolphus ..	S hf 20, S pt gore 21	9	Owner	7
✓483	Ball, Wm S	Manse, pt gore 20	8	Occupant	7
✓589	Barclay, Arthur F	N pt S hf 18	10	Owner	20
✓583	Barnes, John	N pt S hf 18	10	Tenant	
✓598	Brettell, Thomas	N E pt 18	10	Owner	8
✓599	Brettell, George	N hf 21, N pt gore 22	10	Owner	20
		N hf 21, N pt gore 22	10	Farmer's Son	20
✓3471	Cameron, Joan D	N hf 17	8	Owner	7
✓3579	Cameron, John L	N hf 15	10	Owner	20
✓3580	Cameron, Alex L	N hf 15	10	Owner	20
✓3635	Cameron, Duncan	N hf 14, N W ¼ 15	11	Owner (Div 4)	20
✓3531	Campbell, Duncan W	S hf of S hf 16	9	Owner	20
✓3532	Campbell, John	S hf of S hf 16	9	Owner	20
✓3454	Campbell, Duncan	N hf of S hf 16, N hf 16	9	Owner	20
✓3533	Campbell, James	N hf of S hf 16, N hf 16	9	Owner	20
✓3534	Campbell, Alex	S hf 17	9	Owner	20
✓3535	Campbell, Peter	N hf 17	9	Owner	20
✓3538	Campbell, Robert	N hf 18	9	Owner	20
✓3573	Campbell, John D	S hf 13, N hf 16	10	Owner (Div 4)	17
✓3405	Caverhill, Wm H	E pt 17	7	Owner (Div 1)	7
✓3406	Caverhill, Wm A	N E quar 17	11	Owner (Div 1)	7
✓3407	Caverhill, Adam T	N ½ 18, S pt 18, N pt gr 19	7	Owner (Div 1)	7
✓3408	Caverhill, Thos W	N ½ 18, S pt 18, N pt gr 19	7	Owner (Div 1)	7
		S hf 17	8	Owner (Div 1)	7
✓3469	Caverhill, Thos	Kom S S, blk B, 14	2	Owner (Div 2)	7
		Wellington 54	2		
✓3470	Caverhill, Edward T	S half 17	8	Tenant (Div 2)	7
		Komoka S S, blk B, 14	2		
		Wellington 54	2		
✓3582	Charlton, Edward	N ½ 17, N W pt 18	10	Owner	20
✓3584	Charlton, John Lewis	S W ¼ 18	11	Owner	20
✓3585	Charlton, Joseph	N E part 18	10	Tenant	20
✓3586	Charlton, Joseph T	S pt N hf 18, N pt S ½ 18	10	Owner	20
✓3587	Charlton, Wm B	S pt 18	10	Owner	20
✓3595	Charlton, David	N E ¼ 16	11	Tenant	20
✓644	Charlton, Wm	N E ¼ 16	11	Owner	20
✓645	Charlton, George	N pt 20	10	Owner	20
		S ½ 21, E cor N ½ 19, S ½ 20	11	Owner	20
		E cor N hf 19, S hf 20	11	Tenant	20

Roll No.	NAME.	LOT.	Concession or Street.	Other Description.	P.
✓ 646	Charlton, Edward W	S hf 21	11	Tenant	20
✓ 591	Cochrane, John	S hf 19	10	Owner	20
✓ 760	Dewar, John M	N hf 16	13	Owner	18
✓ 475	Dixon, George	W pt 19	8	Owner	7
✓ 476	Dixon, John	W pt 19	8	Tenant	7
✓ 529	Forbes, Duncan	N hf 15	9	Owner	20
✓ 530	Forbes, John	N hf 15	9	Owner	20
✓ 473	Fraser, Donald	18	8	Owner	7
✓ 474	Fraser, Arch	18	8	Owner	7
✓ 638	Gibson, Thomas	N E pt 15	11	Owner	20
✓ 639	Gibson, James	N E pt 15	11	Tenant	20
✓ 758	Gillis, Neil	S hf 15	13	Owner	27
✓ 759	Gillis, John N	S hf 15	13	Owner	27
✓ 465	Graham, Donald L	15	8	Owner	17
✓ 536	Hayes, Thomas	S hf 18	9	Owner	7
✓ 537	Hayes, Donald	S hf 18	9	Owner	7
✓ 596	Headley, James	S hf 21	10	Owner	20
✓ 597	Headley, Wm	S hf 21 S pt gore 22	10 10	Tenant Owner	20
✓ 525	Henderson, Roderic	S hf 16	10	Owner (Div 4)	20
✓ 526	Henderson, Charles	N hf 14 S hf 16 N hf 14	9 10 9	Owner (Div 4)	20
✓ 527	Henderson, Hugh	S hf 16 N hf 14	10 9	Owner (Div 4)	20
✓ 466	Johnson, Donald	S hf 16	8	Owner	17
✓ 467	Johnson, Hugh D	N E pt 16	8	Tenant	8
✓ 468	Johnson, Arch	N E pt 16	8	Owner	17
✓ 771	Johnson, Alex	N W pt 16 N hf 20	8 13	Owner	24
✓ 584	Lamb, John	S pt 20	10	Owner	20
✓ 785	Layng, Michael	pt gore 25	13	Owner	25
✓ 765	Marshall, Arthur	N hf 19	13	Owner	24
✓ 766	Marshall, Finlay	N hf 19	13	Farmer's Son	24
✓ 767	Marshall, Arthur	N hf 19	13	Tenant	18
✓ 712	Marsh, Philip R	S pt gore 24	12	Owner	25
✓ 578	Miller, David	S hf 15	16	Tenant	20
✓ 477	McBean, Wm sr	E pt 19	8	Owner	7
✓ 478	McBean, Wm jr	E pt 19	8	Tenant	7
✓ 479	McBean, Duncan	E pt 19	8	Tenant	7
✓ 761	McDougall, Allan	S hf 17, S hf 16	13	Owner	22
✓ 772	McEwen, Donald	S hf 21	13	Owner	24
✓ 773	McEwen, John	N hf 21, N hf 15	13	Owner	24
✓ 774	McEwen, Hugh J	N hf 21, N hf 15	13	Farmer's Son	24
✓ 775	McEwen, John J	N hf 21, N hf 15	13	Farmer's Son	24
✓ 776	McEwen, Hugh D	S hf 22	13	Owner	24
✓ 539	McIntosh, John	S hf 19	9	Owner	7
✓ 540	McIntosh, Wm	S hf 19	9	Farmer's Son	7
✓ 541	McIntosh, Wm	N hf 19, N W ¼ 20	9	Owner	20

POLLING SUB-DIVISION No. 5.

Roll No.	NAME.	LOT.	Concession or Street.	Other Description.	P.
✓3762	McLachlin, John	N hf 17	13	Owner	27
✓3686	McLellan, John	N hf of N hf 16, N hf 15	12	Owner (Div 4)	27
✓3640	McLurg, Henry	N W pt 16	12	Tenant	20
✓3768	McLurg, John	S hf 19, S hf 20	11	Owner	20
✓3769	McLurg, Arthur	S hf 19, S hf 20	13	Owner	24
✓3770	McLurg, David	S hf 19 and 20	13	Tenant	24
✓3777	McLurg, Wm	N hf 22	13	Tenant	24
✓590	Oliver, Thomas	N pt S hf 18	10	Owner	20
✓592	Oliver, Wm	N hf 19	10	Tenant	20
✓593	Oliver, John	S E ¼ 18	11	Owner	20
✓713	O'Neil, John T.	N hf 19	10	Tenant	20
✓698	Parker, Edward	S E ¼ 18	11	Owner	25
✓699	Parker, John	N pt gore 24	12	Owner	18
✓705	Parker, Thomas	N hf 17	12	Owner	29
✓706	Parker, Wm	N hf 18	12	Owner	18
✓707	Parker, Wm	N hf 19	11	Owner	18
✓707	Patterson, Andrew	N hf 20	12	Tenant	22
✓708	Patterson, James	N hf 19	11	Tenant	22
✓780	Phillips, Daniel	S hf 20	12	Owner	22
✓781	Phillips, Joseph	N W ¼ 23	15	Owner	24
✓480	Robson, John W	N E ¼ 23	13	Owner	22
✓481	Robson, Wm T.	S pt gore 20	8	Owner	7
✓482	Robson, Arthur	pt S pt gore 20	8	Tenant	7
✓710	Robson, Robert	N pt gore 20	8	Owner	7
✓711	Robson, Wm B.	N hf 22	12	Owner	22
✓763	Robson, George C.	N hf 23	12	Owner	25
✓779	Ross, John	S pt 23	12	Tenant	22
✓394	Scott, Robert	S hf 23	13	Owner	22
✓395	Scott, Henry A	N hf 15	7	Owner	17
✓463	Scott, John	N hf 15	7	Farmer's Son	17
✓464	Scott, George	N pt 14	8	Owner (Div. 4)	17
✓544	Scott, Thos B.	S hf 14	9	Owner (Div. 4)	17
✓636	Scott, Andrew D	S hf 19	11	Owner (Div. 4)	17
✓637	Scott, John W	N pt 14	8	Owner	17
✓399	Shanklin, Thomas	S hf 14	9	Owner	20
✓648	Shiple, John T	S hf 19	11	Owner	20
✓649	Shiple, Lionel E.	N hf 16	7	Owner	7
✓782	Siddall, John W	N hf 21	11	Owner	22
✓783	Siddall, Joseph	22	11	Owner	22
✓784	Siddall, Robert H.	gore 23	11	Tenant	22
✓403	Simson, Wm	W hf 24	13	Owner	24
		S pt E ½ 24, N pt 24 & 25	13	Owner	25
		pt gore 25	13	Owner	25
		S pt E ½ 24, N pt 24 & 25	13	Owner	25
		pt gore 25	13	Owner	25
		W pt 17	7	Owner (Div 1)	7

Roll No.	NAME.	LOT.	Concession or Street.	Other Description.	2.
✓ J404	Simson, John	W pt 17	7	Owner (Div 1)	7
✓ J528	Smith, John	S hf 15	9	Owner	17
✓ J695	Squires, Richard ...	S hf 16, S W $\frac{1}{4}$ 17	12	Owner	20
✓ 696	Squires, Wm	S hf 16, S W $\frac{1}{4}$ 17	12	Farmer's Son ..	20
✓ 697	Squires, John	S hf 16, S W $\frac{1}{4}$ 17	12	Farmer's Son ..	20
✓ J764	Stewart, James	18	13	Tenant	24
✓ J641	stonchouse, Egerton R	S hf 17, N W $\frac{1}{4}$ 17	11	Owner	20
✓ J647	Thirlwall, Arthur I .	N hf 20	11	Owner	22
✓ 701	Thirlwall, Arthur ...	S E $\frac{1}{2}$ 19, S hf 22, E hf 21	12	Owner	22
✓ J702	Thirlwall, Isaac ...	S E $\frac{1}{2}$ 19, S hf 22, E hf 21	12	Owner	22
✓ J703	Thirlwall, Thomas ...	S E $\frac{1}{2}$ 19, S hf 22, E hf 21	12	Owner	22
✓ J704	Thirlwall, Christopher	S E $\frac{1}{2}$ 19, S hf 22, E hf 21	12	Owner	22
✓ J543	Tindley, Richard	N E $\frac{1}{4}$ 20	9	Owner	20
✓ J643	Walker, Joseph ... }	N hf 18	11	} Owner	20
✓ J700	Walker, Isaac	S E $\frac{1}{4}$ 17	12		
✓ J694	Wilson, George	S W hf 19, S hf 18 ...	12	Owner	20
		S hf 15, S hf of N hf 16	12	Owner	20

Part II—Persons entitled to Vote at Municipal Elections ONLY.

✓ 472	Fraser, Mary	18	8	Owner	7
✓ 709	Shipley, Debra ...	W hf 21	12	Owner	22

PART III—Containing the names of those entitled to vote at Elections to the Legislative Assembly only.

NONE.

I, E. R. BARCLAY, Clerk of the Municipality of Lobo, in the County of Middlesex, do hereby certify that parts one and three of the within list constitute a correct list for the year 1885, of all persons appearing by the last revised Assessment Roll of the said Municipality to be entitled to vote at Elections for Members of the Legislative Assembly; and that parts one and two constitute a correct list for said year of all persons appearing by the said roll to be entitled to vote at Municipal Elections in said Municipality; and I do also certify that the aggregate number of names of persons upon the said list who are qualified to serve on Juries is four hundred and thirty-one (431); and I hereby call upon all electors to examine the said list, and if any omissions or other errors are perceived therein, to take immediate proceedings to have the said errors corrected according to law.

Dated this twenty-fourth day of August, 1885.

E. R. BARCLAY,
Clerk of the aforesaid Municipality of Lobo,
Poplar Hill P. O.

244011000 01822254 DE

Number	Description	P.	O.
(Div 1)		7	
.....		17	
.....		20	
Son ..		20	
Son ..		20	
.....		24	
.....		20	
.....		22	
.....		22	
.....		22	
.....		22	
.....		22	
.....		20	
.....		20	
.....		20	

W. L. Y.	
.....	7
.....	22

at Elec.

County of
 constitute
 Assess-
 Members
 rect list
 vote at
 aggregate
 on Juries
 etors to
 herein, to
 aw,

bo,
 P. O.

CAUTION ON 01872754 DE

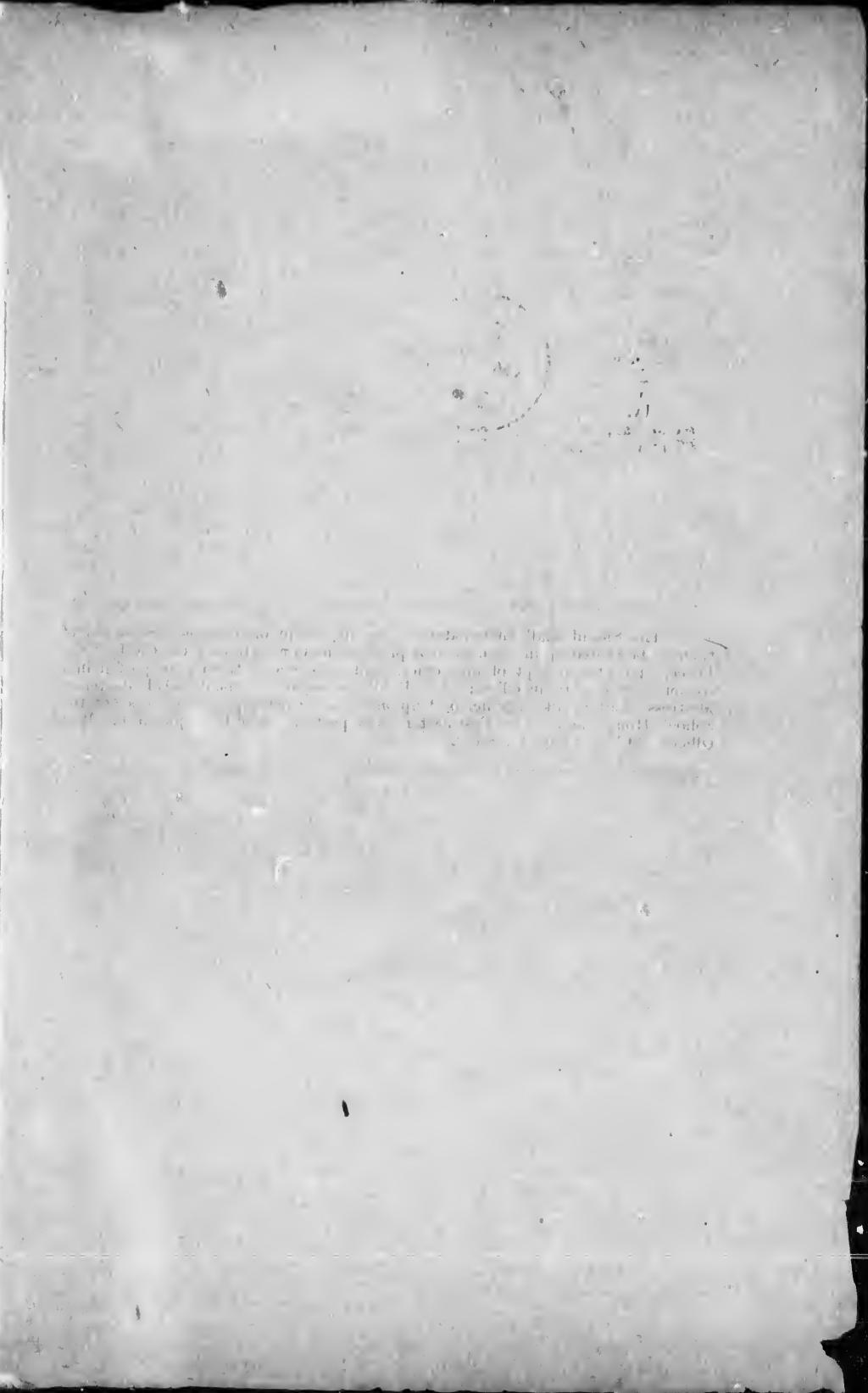

457

578

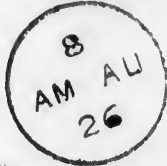
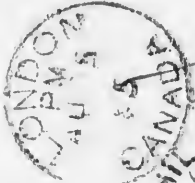
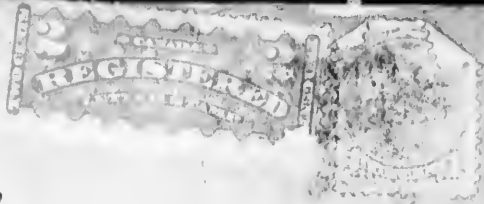

RECORDED

Sheriff Glass

London

Ont

The Sheriff shall immediately, upon the receipt of his copies, cause one of them to be posted up in a conspicuous place in the Court House ; the Clerk of the Peace, upon the receipt of his copies, shall cause one of them to be posted in a conspicuous place in his office ; every Public or Separate School, Head Master or Mistress shall in like manner post up one of his or her copies on the door of the School House, and every Postmaster shall post up one of his copies in his Post Office. 39 Vic. Chap 11, Sec. 2.

