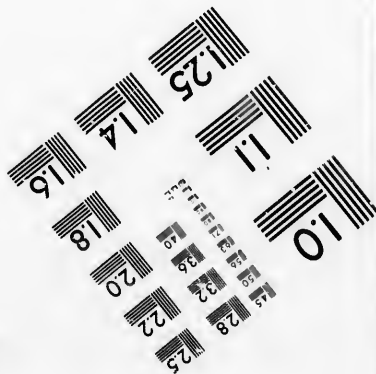
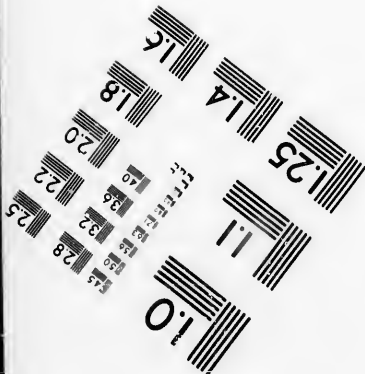
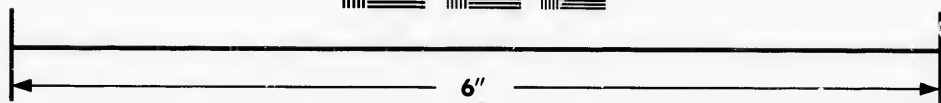
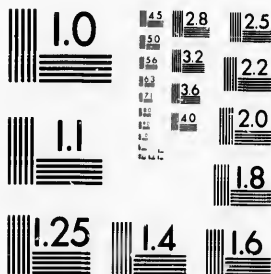

**IMAGE EVALUATION
TEST TARGET (MT-3)**



**Photographic
Sciences
Corporation**

23 WEST MAIN STREET
WEBSTER, N.Y. 14580
(716) 872-4503

**CIHM/ICMH
Microfiche
Series.**

**CIHM/ICMH
Collection de
microfiches.**



Canadian Institute for Historical Microreproductions / Institut canadien de microreproductions historiques

© 1986

Technical and Bibliographic Notes/Notes techniques et bibliographiques

The Institute has attempted to obtain the best original copy available for filming. Features of this copy which may be bibliographically unique, which may alter any of the images in the reproduction, or which may significantly change the usual method of filming, are checked below.

L'Institut a microfilmé le meilleur exemplaire qu'il lui a été possible de se procurer. Les détails de cet exemplaire qui sont peut-être uniques du point de vue bibliographique, qui peuvent modifier une image reproduite, ou qui peuvent exiger une modification dans la méthode normale de filmage sont indiqués ci-dessous.

- | | |
|--|--|
| <input type="checkbox"/> Coloured covers/
Couverture de couleur | <input type="checkbox"/> Coloured pages/
Pages de couleur |
| <input type="checkbox"/> Covers damaged/
Couverture endommagée | <input checked="" type="checkbox"/> Pages damaged/
Pages endommagées |
| <input type="checkbox"/> Covers restored and/or laminated/
Couverture restaurée et/ou pelliculée | <input type="checkbox"/> Pages restored and/or laminated/
Pages restaurées et/ou pelliculées |
| <input type="checkbox"/> Cover title missing/
Le titre de couverture manque | <input checked="" type="checkbox"/> Pages discoloured, stained or foxed/
Pages décolorées, tachetées ou piquées |
| <input type="checkbox"/> Coloured maps/
Cartes géographiques en couleur | <input type="checkbox"/> Pages detached/
Pages détachées |
| <input type="checkbox"/> Coloured ink (i.e. other than blue or black)/
Encre de couleur (i.e. autre que bleue ou noire) | <input checked="" type="checkbox"/> Showthrough/
Transparence |
| <input type="checkbox"/> Coloured plates and/or illustrations/
Planches et/ou illustrations en couleur | <input type="checkbox"/> Quality of print varies/
Qualité inégale de l'impression |
| <input type="checkbox"/> Bound with other material/
Relié avec d'autres documents | <input type="checkbox"/> Includes supplementary material/
Comprend du matériel supplémentaire |
| <input type="checkbox"/> Tight binding may cause shadows or distortion
along interior margin/
La reliure serrée peut causer de l'ombre ou de la
distorsion le long de la marge intérieure | <input type="checkbox"/> Only edition available/
Seule édition disponible |
| <input type="checkbox"/> Blank leaves added during restoration may
appear within the text. Whenever possible, these
have been omitted from filming/
Il se peut que certaines pages blanches ajoutées
lors d'une restauration apparaissent dans le texte,
mais, lorsque cela était possible, ces pages n'ont
pas été filmées. | <input type="checkbox"/> Pages wholly or partially obscured by errata
slips, tissues, etc., have been refilmed to
ensure the best possible image/
Les pages totalement ou partiellement
obscurcies par un feuillet d'errata, une pelure,
etc., ont été filmées à nouveau de façon à
obtenir la meilleure image possible. |
| <input checked="" type="checkbox"/> Additional comments:/
Commentaires supplémentaires: | |

FRONT COVER AND SOME PAGES ARE BADLY CREASED; PRINT MAY BE LOST AND/OR DISTORTED.

This item is filmed at the reduction ratio checked below/
Ce document est filmé au taux de réduction indiqué ci-dessous.

10X	14X	18X	22X	26X	30X
<input type="checkbox"/>	<input type="checkbox"/>	<input type="checkbox"/>	<input checked="" type="checkbox"/>	<input type="checkbox"/>	<input type="checkbox"/>
12X	16X	20X	24X	28X	32X

The copy filmed here has been reproduced thanks to the generosity of:

Archives of Ontario
Toronto

The images appearing here are the best quality possible considering the condition and legibility of the original copy and in keeping with the filming contract specifications.

Original copies in printed paper covers are filmed beginning with the front cover and ending on the last page with a printed or illustrated impression, or the back cover when appropriate. All other original copies are filmed beginning on the first page with a printed or illustrated impression, and ending on the last page with a printed or illustrated impression.

The last recorded frame on each microfiche shall contain the symbol \rightarrow (meaning "CONTINUED"), or the symbol ∇ (meaning "END"), whichever applies.

Maps, plates, charts, etc., may be filmed at different reduction ratios. Those too large to be entirely included in one exposure are filmed beginning in the upper left hand corner, left to right and top to bottom, as many frames as required. The following diagrams illustrate the method:

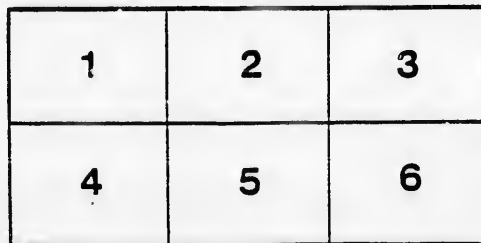
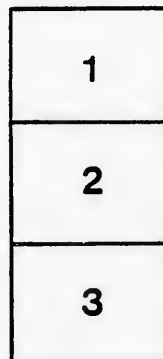
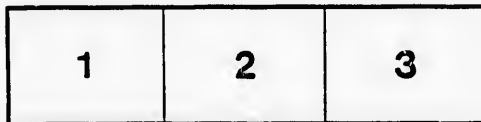

L'exemplaire filmé fut reproduit grâce à la générosité de:

Archives of Ontario
Toronto

Les images suivantes ont été reproduites avec le plus grand soin, compte tenu de la condition et de la netteté de l'exemplaire filmé, et en conformité avec les conditions du contrat de filmage.

Les exemplaires originaux dont la couverture en papier est imprimée sont filmés en commençant par le premier plat et en terminant soit par la dernière page qui comporte une empreinte d'impression ou d'illustration, soit par le second plat, selon le cas. Tous les autres exemplaires originaux sont filmés en commençant par la première page qui comporte une empreinte d'impression ou d'illustration et en terminant par la dernière page qui comporte une telle empreinte.

Un des symboles suivants apparaîtra sur la dernière image de chaque microfiche, selon le cas: le symbole \rightarrow signifie "A SUIVRE", le symbole ∇ signifie "FIN".

Les cartes, planches, tableaux, etc., peuvent être filmés à des taux de réduction différents. Lorsque le document est trop grand pour être reproduit en un seul cliché, il est filmé à partir de l'angle supérieur gauche, de gauche à droite, et de haut en bas, en prenant le nombre d'images nécessaire. Les diagrammes suivants illustrent la méthode.

ails
du
odifier
une
image

errata
to

pelure,
on à

D.



32X



Voters List 1881, Municipality of Charlotteville.

POST OFFICES :

NO. 1 VITTORIA	NO. 7 GLENSHEE
NO. 2 WALSH	NO. 8 LYNEDUCH
NO. 3 NORMANDALE	NO. 9 ATHERTON
NO. 4 FORRESTVILLE	NO. 10 SIMCOE
NO. 5 ST. WILLIAMS	NO. 11 NIXON
NO. 6 SILVER HILL	NO. 12 PORT RYERSE

POLLING SUB DIVISION No. 1.—Comprising a certain portion of the front part of the Township of Charlotteville, northerly to, and including the 4th Concession, with Lots or parts of Lots No. 17 to Lot No. 24, inclusive.

PART 1.—List of persons entitled to vote at both Municipal elections and elections to the Legislative Assembly.

No. on Roll	Name.	Juro	Lot.	Con.	—	P.O.
2	Aitken, James C	J w 1/2	21	2	owner	1
8	Aitken, John	J e 1/2	21	2	owner	1
9	Anderson Thomas C	J s pt	20	4	owner	1
	do do	do s e pt	19	2	owner	1
10	Beemer Daniel L	J n 1/2 20		3	owner	1
26	Brown Joseph	n pt 21		3	owner	1
35	Birdsall Alexander	n e pt 20		3	tenant	1
39	Beaupre Manus	J s w pt 23		1	owner	12

No. on Roll	Name	Cont.	Lot.	Con.	Ac.	No. on Roll	
42	{ Bezzo Bartlett &		s w pt 21	4	tenant	1	131
43	{ Daniel Miner				owner	n-r	132
44	Boulter Alfred		n pt 21	3	tenant	1	133
45	Bent William		e pt 20	4	tenant	1	134
46	Butler Edward	J	s w pt 21	4	tenant	1	
48	Bowden Lewis		s pt 20	4	owner	1	
52	Brown George		n w pt 21	4	owner	1	
	Brown Robert		s pt 21	4	owner	1	
							136
							137
54	Cope Frederick		n p 21	3	owner N R	10	
58	Church James		n p 20	3	tenant	1	
59	Clitheroe Thomas J.		s p 20	4	owner	1	
72	{ Collver William }	J			tenant	1	
73	{ Collver Allan }		a e & c p 20	3	owner N R		
74	Carson Joseph T		s p 22	4	tenant	1	139
75	Collver William V	J	24	3	owner	1	140
89	{ Chadwick Jos. }	J			owner	1	144
90	{ Chadwick J. W. }		s w p 21	1	farmer's son	1	152
97	Coombs George		n e cen 20	3	tenant	1	153
98	{ Collver Nelson }			A	owner	3	
99	{ Collver Frank F }		s p 18		farmer's son	3	
100	{ Curtis John }	J	n e p 19	2	owner	1	154
101	{ Curtis Albert A }		n p 18	2	farmer's son	1	156
102	{ Curtis W. W. }				farmer's son	1	157
105	Catherwood Andrew	J	n p 20	3	owner	1	158
108	{ Covertton J. &		w 1/2 24	4	owner	1	160
109	{ Henry Ferris }	J			tenant	1	
110	Church James		n p 22	3	tenant	1	
							166
124	Donald James	J	n p 20	3	tenant	1	167
125	Dawson William	J	n 1/2 17	3	owner	1	168
	do		n w p 18	3	do		169
	do		n p 16	3	do		174
126	Davis Daniel		w c p 18	3	tenant	1	175
128	Dawson Wm. Junr.	J	s w p 17	4	owner	1	176
129	& Charles Oakes	J	s w p 17	4	tenant	1	177
130	Dolan Michael S.		n p 20	3	owner	1	

No. on Roll	Name.	Jurat	Lot.	Con.	—	P. O.
131	Dunkin Joseph	J	s 1/2 21	3	owner	1
132	Davis Church		s pt 20	4	tenant	1
133	Davis Caleb		s pt 22	3	owner	1
134	Dunkin Franklin	J	n pt 20	3	tenant	1
	Doyle William		see No. 140			
	Dimon H W		see No. 542			
136	{ Ewing Wm		s p 20	4	owner	1
137	{ Ewing George				owner N. R.	1
139	{ Forse, Thos B &	J	s p 20	4	owner	1
140	{ Wm C Doyle				tenant	1
144	Finch, William	J	n p 17	4	owner	1
152	Findlay, William		n p 22	3	owner N. R.	10
153	Finch, John	J	s w p 19	4		
	do		n w p 19	3	owner	1
	do		n p 19	4		
154	Finch, Francis	J	n p 20	3	owner	1
156	{ Forest, Isaac				owner	1
157	{ Forest, John		n c p 20	3	tenant	1
158	{ Forest, Albert A				tenant	1
160	Fenton, Samuel		s e p 20	4	tenant	1
	Ferris, Henry		see No. 109			
166	Gustin, Charles B	J	s p 22	3	owner	1
167	Goodland, William		n p 20	3	owner	1
168	{ Garduer, James &	J	u p 22	2	owner	1
169	{ Sandford Whiting		w c p 23	2	owner	n-r
174	Gilbertson, John	J	s w p 20	1	tenant	1
175	Gustin, Eliphalet	J	n c p 22	3	owner	1
176	Gamble, James	J	s p 20	4	tenant	1
177	Gamble, Thomas	J	e c p 20	3	tenant	1

No. on Roll	Name.	Inter	Lot.	Con.		P. O.
178	Gunton, John Galbraith, Cervantus	J	e p 20 see No. 494	4	owner n-r	
216	Hewett, George	J	n p 20	3	owner	1
220	Hewitt, William		n p 20	3	owner	1
221	{ Hicks, Thomas &		n p 22	3	owner	n-r
222	{ Andrew Laing				tenant	1
224	Howick William		s p 20	4	owner	1
226	{ Hackett, John	J	s p 20	4	owner	1
227	{ Hackett, Henry		s p 20	4	tenant	1
228	{ Hackett, Edward	J	s p 20	4	owner	1
229	{ Hackett, John B		n p 20	3	tenant	1
231	Jones, Henry	J	n p 23	4	owner	1
255	Johnson, Henry	J	s p 20	4	tenant	1
257	Jarvis, Rupert		s e c 20	4	owner	1
258	Jarvis, Andrew		s p 20	4	owner n-r	
259	Jackson, George B		s p 20	4	owner n-r	10
267	Kennedy, William		s p 20	4	tenant	1
268	Lloyd, David		s e p 18	1	tenant	1
270	Lampont, Henry	J	s p 20	4	owner	1
274	Lefevre, Wilson	J	s p 19	4	tenant	3
276	Lampont, Thomas		n p 20	3	owner	1
277	Lawrence, John Laing, Andrew Landon, Zebulon	J	n p 22 see No. 222 see No. 445	1	owner	12

No. on Roll	Name	Junior	Lot.	Con.	—	P. O.
	278 McLean, Alexander	J	s 1/2 18	3		1
	279 McCall, Simpson		e 1/2 18	4	owner	1
	280 McCall, George D		n p 20	3	owner	1
	281 McCall, M J	J	n p 20	3	owner	1
	283 McCall, Daniel W	J	n e p 18	3	owner	1
	284 McCall, John A	J	n w p 18	4	owner	1
	302 McLennan, Murdoch		n w e p 22	3	owner	1
	303 McCall, James H		n p 20	3	owner	1
	311 Mabee, Robert Y	J	{ n p 19	3 }		
	do		{ n e p 19	4 }	owner	1
	do		{ n w p 20	2 }		
	313 Mabee, Henry W	J	{ n p 20	3 }		
	do		{ n e p 20	2 }	owner	1
	do		{ s p 20	4 }		
	314 Mitchell George L		{ n p 22	1 }		
	do		{ n p 23	1 }	owner	1
	do		{ s p 23	2 }		
	do		{ s p 22	2 }		
	315 McPhee, William	J	s p 20	1	tenant	1
	321 Mabee, Oliver		s e p 19	4	owner	1
	324 { McCall, Alex and		n p 20	3 }	owner	10
	325 { William Pugsley				tenant	1
	326 McKay, Arthur		s p 20	4	owner n-r	
	327 Maley, James		n p 22	3	owner	1
	328 McCall, Joseph	J	{ n p 21	3 }		
	do		{ n p 20	3 }	owner	1
	330 McInnis, W J		n p 20	3	owner	1
	333 Machon, John		s w p 20	4	owner	1
	do		s w p 22	4	tenant	
	335 Mallet, Henry	J	19	1	owner	1
	326 McInnis, Andrew		s e cor 17	4 }		
	do		s w cor 18	4 }	owner	1
	Miner, Daniel L		see No. 43			
	347 Oakes, Geo jr	J	{ c p 20	1 }	owner	1
	348 Oakes, James H				farmer's son	1
	349 Oakes, George R		n p 22	3	tenant	1
	350 Oakes, Hammond B		e p 22	3	owner	1
	354 Oakes, Hammond	J	n p s 1/2 21	1	owner	12
	355 Oakes, Elisha	J	{ e p 23	2 }		
	do		{ s e p 24	2 }	owner	12
	357 Overholt, Jeremiah	J	c p 18	A	tenant	3

No. on Roll	Name.	Town	Lot.	Con.		P. O.
358	Overholt, James		w p 18	A	tenant	3
360	Oakes, William and				owner	1
361	Edway Shae	J	{ s 1/2 17	3 }	tenant	1
363	Oakes, John	J	w 1/2 24	1	owner	12
364	Oakes, Edward	J	s p 21	1	owner	12
365	Ottley, Samuel		s w p 21	4	owner	1
	Oakes, Charles		see No. 129			
387	Post, John D Pugsley, William Pitman, Job		s e p 20 see No 325 see No 488	A	owner see s d No 2	
399	Reid, Archibald	J	n p 20	3	owner	1
400	Reddick, David		n p 20	3	tenant	1
401	Roche, William		s p 20	4	owner	1
402	Reid, James E		s p 21	3	owner n-r	
403	Rapelje, Peter		n e p 21	3	owner	1
404	Reid, George L		20	4	income	1
412	Saville, John and	J	{ e 1/2 & n w p 23	1 }	owner	12
413	Henry Templeman	J			tenant	12
429	Sills, Jethro	J	s p 20	4	owner	1
430	Smith, Obed M		n p 20	3	owner	1
431	Smith, John F and		{ s e 1/4 18	2 }	owner n-r	10
432	Richard Wilcox	J			tenant	1
445	Smith, George and Zebulon Landon	J	{ w c p 20 n w 1/4 17 s w 1/4 18	{ 3 1 2 }	owner	1
446	Snider, Conrad		s p 24	2	owner n-r	
447	Snider, Christopher	J	"	"	owner n-r	
448	Swayze, Allan		n e p 22	3	tenant	12
449	Swayze, Samuel		"	"	owner	1
					tenant	1

P.O.	No. on Roll	Name.	Cont.	Lot.	Con.		P.O.
3	452	Stickney, Amos		e 1/2 24	1	owner	12
1	453	Stickney, Samuel		"	"	tenant	12
1	454	Salmon, William		s e p 19	A	tenant	1
12	464	Shaw, Gilbert	J	n p 22	3	owner	1
12	465	Smyth, James	J	s w p 22	2	owner	1
1	466	Smyth, George	J	e p 22	3	owner	1
	470	Sills, George		n p 22	3	owner	1
	471	Smith, William		22	4	tenant	1
	472	Smith, David		"	"	tenant	1
	474	Shannon, Richard		s w c 23	4	owner n-r	10
	405	Smith, Abram W		n w 1/2 23	4	owner see s d	10
		Shane, Edway		see No 361			

e s d No 2

1
1
1
1
1
1
10
1
1

	475	Taylor, Isaac K	J	s 1/2 19	3	owner	1
	476	Tisdale, Walker	J	n e 1/2 17	1	owner	1
		do		pt 18	1	owner	1
	487	Thompson, John		s p 20	2	tenant	1
	488	Thompson, Lawrence	J	s p 20	2	tenant	1
		and Job Pitman		n w p 20	1	owner n-r	1
	490	Tisdale, Wm P	J	s w p 18	1	owner	1
		do		s w p 17	1	owner	1
	491	Thompson, Archibald	J	s e p 20	4	tenant	1
	492	Thompson, Ebenezer		n w p 20	3	owner	1
	493	Teepie, Latimer and		s p 21	4	owner n-r	1
	494	Cervantus Galbraith			4	tenant	1
	496	Terry, Thomas		s p 21	4	owner	1
	497	Thompson, James		s e p 21	4	owner	1
	501	Teepie, Arthur		n p 21	3	owner	1
		Templeman, Henry		see No. 413			

12
1
1

	504	Wood, Edwin	J	w p 17	2	owner	1
	505	Wood, Albert J	J	e 1/2 17	2	owner	1
	532	Winter, Aaron	J	s p 22	1	owner	12
	533	Winter, Walter	J	n p 22	3	owner	1
	538	Wood, Walter	J	w p 19	2	owner	1
	539	Winter, Charles	J	n 1/2 21	2	tenant	1

No. on Roll	Name.	Juror	Lot.	Con.	—	P. O.
540	Wood, Albert O		part 24	2	owner n-r	12
541	Wood, John R and Henry P. Dimon Whiting, J. Sandford Wileox, Richard	J	n p 20 sec No. 169 see No. 432	3	tenant owner n-r	1
547	Yule, Alexander	J	n p 20	4	tenant	1
548	Youman, Martin		s e p 23	3	owner n-r	
549	Young, Peter E		s p 20	4	owner	1
550	Young, Charles P		s p 20	4		1
551	Young, Francis		s p 20	4	n-r	10
552	Young, Robert E		s p 20	4		

PART II.—List of Persons entitled to vote at Municipal Elections only.

No. on Roll	Name.	Juror	Lot.	Con.	—	P. O.
179	Gamble, Arthur		n p 22	3	owner n-r	

PART III.—Persons entitled to vote at elections of the Legislative Assembly only.

No. on Roll	Name.	Juror	Lot.	Con.	—	P. O.
333	Machon, John		s w p 20	4	owner	1
	do		s w p 22	4	tenant	1

POLLING SUB DIVISION No. 2.—Comprising a certain portion of the front part of the Township of Charlotteville, from the front to, and including the 4th Concession, with Lot No. 8, to Lot No. 16, inclusive, and a part of Lot No. 17 in A Concession.

PART 1.—List of persons entitled to vote at both Municipal elections and elections to the Legislative Assembly.

No. on Roll	Name.	Int.	Lot.	Con.	—	P.O.
3	Armstrong, Mark	J	s $\frac{1}{2}$ 10	3	owner	1
5	Anderson, John	J	s w p 16	3	} owner	1
	do	J	s w p 15	3		
	do	J	n p 16	2		
6	Ashman, Robert	J	Turkey Pt. 9 & 10	A	owner	3
7	Anderson, Walter H	J	n p 16	A	owner	3
	do		do 8	A	owner	3
15	{ Birdsall, Samuel	J	n $\frac{1}{2}$ 10	3	{ tenant	2
16	{ Birdsall, Joseph and John W. Haney,		n e p 12	3	{ tenant	2
17	Brown, Peter	J	n e $\frac{1}{4}$ 9	3	owner	} 2
	do	J	s $\frac{1}{2}$ of n $\frac{1}{2}$ 8	3	tenant	
27	Bingleman, John		s e c p 12	3	owner	2
28	Blake, Benjamin	J	s e p 12	3	owner	2
29	{ Birdsall, John	J	s e $\frac{1}{4}$ 8	3	{ owner	4
30	{ Birdsall, Isaac				{ owner	4
34	Brett, William	J	n p 10	A	owner	4
36	{ Beaupre, Charles		n e p 8	A	owner	4
37	{ Beaupre, Simeon	J	n cen p 9	A	tenant	4
39	{ Billington, Job		cen p 14	A	tenant	3
40	{ Billington, Francis				tenant	3
49	Brown, Robert		s e $\frac{1}{4}$ 12	4	{ owner	} see S D No. 1 1

No. on Roll	Name.	Junior	Lot.	Con.		P.O.
56	Clitheroe, Alpha N and					
57	Elish Howell		Turkey Pt 8 & 9	A	{ tenant	1
60	Clark, John		s p 16	A	{ owner	3
62	Carr, Lyman		s e p 9	3	owner n-r	
63	{ Cowan, William	J	n $\frac{1}{2}$ & s e $\frac{1}{2}$ 15	4	{ owner	4
64	{ Cowan, David				{ owner	1
65	{ Cowan, James		s e $\frac{1}{2}$ 15	3	{ Farmer's son	1
67	Cromwell, William W		w e p 12	4	{ Farmer's son	1
76	Cromwell, Josiah	J	n e $\frac{1}{4}$ 8	3	owner	2
77	Cromwell, John		n w p 12	3	owner	1
78	Combs, Samuel	J	n e $\frac{1}{2}$ 11	3	owner	1
88	Clemens, Peter P		{ s p 11	1	tenant	1
91	Cromwell, Amos		{ n p 11	A	tenant	4
94	Couchar, James		{ n p 14	3	owner	1
	do		{ n p 10	A		
76	{ Cassils, Henry and		{ s w p 10	1	owner	4
77	{ Cassils, William H		n e $\frac{1}{2}$ 12	4	owner see s d No 5	
104	Card, Nathaniel	J	s w p 17	A	tenant	
					owner	3
111	Dyer, James	J	n w $\frac{1}{4}$ 10	4		
	do		n e $\frac{1}{4}$ 9	4	owner	2
112	{ Davars, John					
113	{ Davars, Hugh		n e $\frac{1}{4}$ 10	4	owner	2
114	{ Doyle, Wm. C. and				owner	2
115	{ James Ferris Senr.		n p 15	2	owner see s d 1	1
116	{ and Jas. Ferris, Jr.				tenant	1
120	{ Doland, James and				tenant	1
121	{ Duncan, George		n $\frac{1}{2}$ 9	2	tenant n-r	
123	Durham, Richard		s p 15	A	tenant	4
125	Dawson, William		n p 16	3	tenant	3
					owner see s d No 1	
138	Finch, Titus		s $\frac{1}{2}$ 9	1	owner	1
141	Fairchild, Henry	J	s w p 10	4	owner	2
142	Fose, Martin	J	{ s e $\frac{1}{2}$ 10	4	owner	1
143	Fose, John				farmer's son	1

No. on Roll	Name.	Junior	Lot.	Con.	—	P. O.
151	Ferris, Charles Ferris, James sr Ferris, James jr		Turkey Pt 14 see No 115 see No 116	A	tenant	3
162	Guiler, William	J	n $\frac{1}{2}$ 14	1	owner	1
163	Guiler, John		pt 13	1	tenant	1
450	Guilroy, T		n w $\frac{1}{4}$ 9	4	owner n-r	10
176	Helmer, Charles		pt 16	A	owner see s d 4	
181	Hicks, James	J	16	4	tenant	1
182	Havens, William	J	s w p 14	3	owner	1
185	Haynes, John		s e p 13	3	owner	1
186	Havens, Gilbert M	J	s e p 14	3	owner	1
187	Helmer, William		Turkey Pt 12	A	tenant	4
200	Hewett, Isaac	J	n e p 12	4	owner	2
201	Hoover, Franklin	J	s $\frac{1}{2}$ 13	4	owner	2
210	Hamilton, John	J	n w p 8	1	owner	4
211	Howick, Thomas	J	n cen. p 8	1	owner	4
	" "		n $\frac{1}{2}$ 9	1	owner	
	" "		n $\frac{1}{2}$ 10	1	owner	
	" "		n w p 8	2	owner	
212	Heath, James and		s cen p 9 n e p 9	A A	owner n-r	
213	Richard Johnson "	J	n w p 10 s p 10	A A	tenant	4
219	Helmer, George		s e p 12	A	owner	3
225	Hoover, Andrew	J	n e p 12	A	owner	1
230	Halliday, Stephen Howell, Elisha	J	s e $\frac{1}{2}$ 10 see No. 57	4	owner	1
232	Jewell, A R	J	part 10	2	owner	1
233	Jones, Thomas		s w p 11	3	owner	1

No. on Roll	Name.	Junf	Lot.	Con.		P.O.
235	Jewell, George	J				
236	Jewell, Abraham		s $\frac{1}{2}$ 13	1	owner	3
244	Jones, George		s $\frac{1}{2}$ 14	4	owner	3
	do		e c p 15	3	owner	1
245	Jones, Arthur		w c p 15	3	owner	
246	Johnson Jeremiah Z	J	n w p 8	1	owner	1
247	Johnson, Randolp		s w p 8	3	owner	4
248	Johnson, Ebenezer	J	s p 15	1	farmer's son	4
249	Jackson, Robert		Turkey Pt 13	A	owner	3
	do		Turkey Pt 11	A	owner	3
250	Jackson, Dufcan		Turkey Pt. 13	A	tenant	
251	Jackson, Daniel	J	s cen p 16	A	owner	3
			s cen p 14	A	owner	3
254	Jewell, Ezekiel		s w cor 15	A	owner	3
	Johnson, Richard		see No. 213	1	owner	3
261	Killmer, Henry		s w $\frac{1}{2}$ 9	4	owner	1
262	Killman, Robert and		n $\frac{1}{2}$ 11	2	owner	1
263	Leonard Spencer	J	n $\frac{1}{2}$ 8	A	tenant	1
264	Kern, Levi	J	s e p 8	1	owner	4
	"		s p 15	3	owner	1
266	Kniffin, Edward					
269	Lloyd, James	J	s e $\frac{1}{2}$ 9	4	owner	1
271	Leedham, Thomas		s $\frac{1}{2}$ 9	2	owner	4
272	Leedham, Henry S		n e p 9	1	Farmer's son	4
279	McCall, Simpson		n w p 11	3	owner see s d 1	1
282	Moore, James A	J	n e p 12	2	owner	1
287	Miller, William		n cen p 9	3	owner	1
286	McGlashan, John W		s $\frac{1}{2}$ 11	4	owner n-r	1
287	and Selah Smith	J			tenant	1

No. on Roll	Name.	Int.	Lot.	Con.		P.O.
288	Monroe, Frank		part 8	4	owner	2
301	Mattice, Joseph	J	ec p 12	3	owner	1
304	McCrone, James	J	sp 12	A	owner	3
	do		sp 13	A	owner	
305	Monroe, Edwin	J	n w p 14	4	owner	2
	do		part 8	4	owner	
308	Mabee, Pelham	J	scen p 10	A	owner	4
309	Mabee, George		sep 9	A	owner	4
	do		sep 10	A	owner	
	do		ne 4	1	owner	
310	Mabee, Frederick		sp 9	A	owner	4
	do		front 10	A	tenant	4
316	Montross, Rodney		sp 16	A	owner	3
317	Miller, William		sw p 16	A	tenant	3
319	May, John		n 1/2 11	1	tenant	4
322	Marshall, John	J	sw 1/4 15	4	owner	1
	do		n w 3/4 15	3	owner	
331	McCall, Oliver J. and		sep 11	A	owner n-r	
332	Charles Simes	J	sp 10	4	tenant	3
253	Mitchell, William		ne p 14	4	owner see s d No 5	
337	Nicholas, Thomas	J	n p 13	3	owner	1
	do		se 1/4 11	3	owner	
342	Oakes, Henry and		n 1/2 15	1	owner	1
343	Benjamin N Tisdale				tenant	1
345	Oakes, Richard A				owner	1
346	Oakes, Benjamin		part 14	3	tenant	1
351	Oakes, Handford				owner	1
352	Oakes, John A		n 1/2 15	2	owner	1
359	Oakes, Christopher		n 1/2 16	1	owner	3
360	Oakes, William S and				owner see s d 1 1	
361	Edway Shane		se 1/4 8	4	tenant	1
362	Oakes, James		sep 16	A	owner	3

No. on Roll	Name.	Tutor	Lot.	Con.	—	P. O.
377	Pattison, John A		w cen p 12	3	owner	2
383	Palmerton, James		s $\frac{1}{2}$ 8	2	owner	4
	do	J	n p 8	1	owner	4
384	Price, Edgar		s p 8	A	owner	4
	do	J	Marsh 8	A	owner	4
387	Post, John D		part 16	A	owner	3
388	Potter, James		part 17	A	owner	3
389	Post, Wesley	J	part 17	A	tenant	3
391	Rollings, John and John Mitchell	J	n e $\frac{1}{2}$ 8 n w $\frac{1}{2}$ 8	4 4	owner owner	2 2
127	Shay, Martin		n e cor 16	3	tenant	
405	Spencer, John H		part 11	4	owner	2
414	Shaw, John		part 17	A	owner	3
	do	J	part 16	A	owner	3
427	Sampson, Theophelius		s $\frac{1}{2}$ 14	1	owner	3
433	Smith, Daniel B		n w p 13	4	owner	2
434	Smith, Daniel	J	w cen p 13	3	owner	2
435	Shapley, Oscar		part 11	1	tenant	4
451	Schram, William		s p 16	3	owner	1
455	Schilo, Nicholas		s p 15	3	tenant	3
	do	J	Turkey Pt 13	A	tenant	3
457	Snook, William		part 17	A	tenant	3
458	Schiam, James W		part 17	A	owner	3
459	Sherman, Lewis B	J	part 17	A	owner	3
460	Shepherd, John W		part 17	A	owner	3
461	Stayley, John W		part 17	A	owner	3
463	Scarth, Henry	J	part 13	2	owner	3
	do		part 9	3	owner	1
468	Schram, Valentine		s e $\frac{1}{2}$ 10	1	owner n-r	
	Spencer, Leonard		see No. 263			
	Smith, Selah		see No. 286			
	Simes, Charles		see No. 332			
	Shane, Edway		see No. 361			

P.O.

wner 2
wner 4
ner 4
ner 3
ner 3
ant 3

er 2
er 2

2
3
3
2
2
4
1
3
3
3
3
1

No. on Roll	Name.	Instr.	Lot.	Con.	P.O.
-------------	-------	--------	------	------	------

45	Tisdale, Albert		s e p 11	5	
	do		s w p n 1/2 12	4	tenant see s d 5 2
481	Tisdale, Eli C	J	s 1/2 16	2	tenant 1
483	Thompson, James		s w p 11	A	owner 3
484	Thompson, Thomas		Turkey Pt. 11	A	Farmer's son 3
485	Thompson, Walter		part 10	A	Farmer's son 3
486	Thompson, George		n 1/2 15	A	tenant 3
	do		part 16	A	owner
490	Tisdale, William P		s 1/2 16	1	owner see s d 1 1
	Tisdale, Benjamin N		see No. 343		

506	Wood, John		n 1/2 11	4	owner 2
507	Wood, Ezra J	J	n w 1/2 12	4	tenant 2
509	Wheaton, George W		s p 12	4	owner 2
510	Wheaton, Amasa B		s p 12	4	owner 2
516	Welch, John	J	s w 1/2 13	3	owner 2
525	Wardell, Robert H		n p 12	A	owner 4
526	Wilbur, John		n p 9	A	owner 4
527	Wilbur, John H		March 8	A	Farmer's son 4
528	Wells, Wilson	J	do 9	A	owner 4
529	Wells, James P	J	do 9	A	Farmer's son 4
	do		cen p 8	A	
530	Wells, Oliver	J	s w 1/2 13	2	tenant 4
	do		n w 1/2 13	1	
534	Wells, Philip	J	s e p 10	A	owner 4
535	Wilson, Israel		cen p 13 & 14	A	tenant 3
536	Wilcox, Harvey P		s p 17	A	owner 3
537	Wilson, Edward		pt 17	A	tenant 3
543	Walsh, Francis		12	1	owner n-r 10
	do		s e 1/2 12	2	
	do		pt 13	A	
	do		s p 14	A	
	do		Turkey Pt 9	A	
	do		s p 11	2	

550	Young, Charles P		n 1/2 8	2	owner 1
551	Young, Francis H		n 1/2 8	2	owner n-r 10

PART II.—List of Persons entitled to vote at Municipal Elections only.

No. on Roll	Name.	Juror	Lot.	Con.	—	P.O.
386	Post, Arvell		part 14	A	tenant	3

PART III.—Persons entitled to vote at elections of the Legislative Assembly only.

No. on Roll	Name.	Juror	Lot.	Con.	—	P.O.
NONE.						

POLLING SUB DIVISION No. 3.—Comprising that portion of said Township, front and northerly to and including the 4th Concession, with Lot No. 1, to Lot No. 7, inclusive.

PART 1.—List of persons entitled to vote at both Municipal elections and elections to the Legislative Assembly.

No. on Roll	Name.	Juror	Lot.	Con.		P. O.
1	Andrews, Aaron	J	s cen p 6	4	owner	4
4	Atkin, John and John Whalen	J	n w cor 1	2	tenant	5
7	Anderson, Walter H		n w cor 1	2	owner n-r	
10	Arn, Eli		Marsh 6	A	owner see s d	No 2
			n w 1/2	4	owner see s d	No 4
11	Bays, Alfred		n cen p 6	3	owner	4
12	Burke, John A		{ n e p 3	3	owner	4
13	Burke, John B		n cen p 3	3	owner	4
14	Bays, George		part 6	3	owner	4
18	Birdsall, Ephraim		part 6	3	owner	4
19	Birdsall, Benjamin	J	part 6	3	owner	4
20	Bingleman, John H	J	w cen p 7	3	owner	4
21	Bristow, William G		w p 1	B	owner	4
22	Burns, George		w p 1	B	owner	5
23	Bear, Jeremiah	J	s w p 2	B	tenant	5
	do		s e p 1	B	owner	5
25	Beaupre, Edward		s p 6	1	owner	5
31	Birdsall, William	J	s p 7	3	owner	4
32	Bays, Thomas	J	s p 3	3	owner	4
33	Bennett, Henry	J	s e p 2	3	owner	4
38	Baldwin, William	J	s e p 7	B	owner	5
	Balmer, John		e No. 260	1	owner	4
61	Cook, Chancey	J	s p 7	A	owner	4
	do.		Marsh 7	A	owner	4

No. on Roll	Name.	Junior	Lot.	Con.	—	P.O.
68	Cline, Frederick	J	e ¹ 1	4	tenant	5
70	Clark, William				owner	5
71	Clark, Thomas H	J	{ w p 1	B	tenant	5
80	Cline, Peter F		n p 1	B	tenant	5
81	Cope, Frederick		{ n w p 2	B	owner	5
82	Cope, John H	J			tenant	5
83	Cope, William and				tenant	5
84	Cornelius Price		s w p 2	3	owner	5
85	Carr, Henry H	J	s e p 4	A	tenant	5
86	Caldwell, John and	J	{ s w p 2		owner	4
87	Samuel Johnson			1	owner	5
92	Cope, Thomas	J	e ¹ 2	3	tenant	5
93	Clemens, John		s w p 3	B	owner	5
95	Cook, Thomas		n w p 3	1	owner	5
96	Carr, James		n e cen p 7	A	owner	4
100	Curtis, John		n e p 7	3	owner see s d	No 1
106	Chamberlin, Robert		s p 5	A	tenant n-r	
107	and Ben Kilmaster		Marsh 5	A	owner n-r	
118	Dewitt, Judson	J	e p 6	A	owner	4
122	Dewitt, Luther	J	s ¹ n ¹ 7	2	owner	4
125	Dawson, William		n e p 7	4	owner see s d	No 1
131	Dunkin, Joseph		n cen p 7	3	owner see s d	No 1
	Dickinson, Edward		see No. 440			
2135	Emerson, John		w p 1	A	tenant	5
145	Fishette, Isaac		s p 1	A	owner	5
146	Fero, John T	J	s p 2	A	owner	5
147	Fish, Henry		s p 6	1	tenant	4
149	Fishett, Isaac Sr.		n p 1	2	tenant	5
150	Fraye, John	J	s e p 3	1	owner	5

P.O.
 mant 5
 yner 5
 mant 5
 mant 5
 yner 5
 mant 5
 yner 5
 mant 5
 yner 4
 yner 5
 mant 5
 mer 5
 mer 5
 mer 4
 mer 4
 mer see s d No 1
 mant n-r
 mer n-r

No. on Roll	Name.	Juror	Lot.	Con.	—	P.O.
159	{ Forest, Nelson and Thomas Marshall	J	n ½ 4	2	tenant	4
164	Griffin, George W	J	s w p 6	1	owner	4
	do		s w p 7	1	owner	
	do		s cen p 6	1	owner	
170	Garlick, John		w p 1	B	tenant	5
171	Glover, James		s w p 1	A	owner	5
172	Gifford, Henry C	J	s p 6	1	owner	4
173	Graham, Isaac		s e p 6	1	owner	4
180	Garorld, Adam		n ½ 4	4	owner n-r	
	do		n e ½ 3	4	owner n-r	
183	Howdin, George		n w p 2	3	owner	5
184	Howdin, Thompson and Samuel Stone		n p 2	3	tenant	5
					owner n-r	
187	Haney, John		s w ½ 6	4	owner see s d	2 n-r
188	Hutchinson, Alex.	J	s p 1	A	owner	5
190	Horton, John		w p 1	A	owner	5
191	Huyck, James		w p 1	A	owner	5
192	Heath, William	J	s e ½ 3	1	tenant	4
194	Howell, Charles	J			owner	4
195	Howell, Thomas	J	s e p 5	1	owp	4
196	Howell, George	J			owr	4
198	Harvey, William		w cen p 7	1	owner	4
199	Hoover, Elon		n p 6	A	tenant	4
202	Horton, George N		s w p 3	4	owner	4
203	Horton, Samuel		s p 4	3	owner	4
204	Horton, David				owner	4
205	Horton, James		n e ½ 4	3	owner	4
206	Horton, Isaac		n p 4	3	owner	4
207	Hunter, William	J	n p 3	2	owner	5
208	Haun, Isaac		n p 2	2	tenant	5
209	Hammond, Miles		n p 2	1	owner	5
210	Hamilton, John		n c p 7	i	owner see s d No 2	
214	Heath, Wallace	J	s e p 7	A	tenant	4

er 4
 er 4
 er see s d No 1
 er see s d No 1
 t 5
 r 5
 r 5
 t 4
 t 5
 r 5

No. on Roll	Name.	Juro	Lot.	Con.	—	P. O.
215	Harrison, Charles and George Loveday		part 2	B	tenant	5
217	Hutchinson, John B		part 2	B	owner	5
218	Hutchinson, Thomas Harrison,		part 2 see No. 535	2	owner owner	5 5
236	Johnson, Albert		e p 1	A	tenant	5
237	Johnson, Jeremiah		s p 1	A	owner	5
238	Johnson, Izetus	J	n p s $\frac{1}{2}$ 1	A	tenant	5
239	Johnson, James	J	s p 2	A	tenant	5
240	Johnson, Christopher	J	n p 2	A	owner	5
241	Johnson, Richard		n p 3	A	owner	4
242	Johnson, Coville		n e p 2	A	Farmer's son	4
243	Johnson, Lawrence Johnson, Samuel Jull, Samuel		s e p 5 see No. 87 see No. 295	1	owner	4
107	Kilmaster, Benjamin				owner n-r	
260	and John Balmer	J	s $\frac{1}{2}$ 7	2	tenant	4
264	Kern, Levi		n e p 3	1	owner see s d No 2	
265	Knapp, Amos do		n p 7 s w p 4	A A	owner	4
273	Lee, John Loveday, George		s e p 7 see No. 215 & 524	1	owner n-r	
289	Mason, John and	J	w p 1	B	owner	5
290	Paul Woodward				owner	5

P.O.	No. on Roll	Name.	June	Lot.	Con.	---	P.O.
5	291	McCall, Daniel A	J	w p 1	B	owner	5
5		do		n e p 2	B	owner	
5		do		s p 2	4	owner	
5		do		s w p 1	A	owner	
	292	McCall, Francis E A		n w p 1	B	owner	5
	293	Miller, Willet G		n $\frac{1}{2}$ 6	2	owner	4
	294	McBurney, Wm. and		w p 1	B	owner n-r	
	295	Samuel Jull	J			tenant	5
	296	Martin, Joseph	J	s e p 3	A	owner	5
	297	Martin, Edmund T	J	s w p 6	1	tenant	5
	298	McCall, Robert S		s p 1	A	owner	5
	299	McCall, Daniel				tenant see s d	6 5
5	300	McCall, Arthur S		s e p 2	1	tenant	5
5	306	Moulton, Andrew and	J	1	3	tenant	5
5		William Finlay				owner n-r	
4	312	Murphy, William	J	n e p 6	A	owner	4
4		do		s cen p 6	A	owner	4
4	329	Miller, Israel		s $\frac{1}{2}$ 4	2	owner n-r	5
4	334	McCallum, Laughlin		s p 5	3	owner n-r	
	338	Nevett, William		n w p 1	B	owner	5
	339	Newkirk, John		n p 3	B	owner	5
4	341	Niedreaux, George and		s w p 5	A	tenant	5
4		Walter H Anderson		do	A	owner see s d No 2	
	344	Overholt, Aaron		n cen p 6	3	owner	4
	351	Oakes, Handford		{ s w p 6	3	owner see s d No 2	
	252	Oakes, John A				owner do	
	366	Price, David Jun	J	s w $\frac{1}{4}$ 2	4	owner	5
5	367	Procnier, David Junr	J	w p 1	E	owner	5
5	368	Procnier, David Sr		n $\frac{1}{2}$ of s $\frac{1}{2}$ 1	2	owner	5

No. on Roll	Name.	Int.	Lot.	Con.	—	P. O.
369	Price, Peter		n w p 1	A	owner	5
370	Price, William G		n w p 1	A	Farmer's son	5
371	Price, George	J	s e p 1	1	owner	5
372	Price, Aaron W	J	n w p 1	A	owner	5
373	Price, James		w p 4	1	owner n-r	5
	do		n w p 2	A		
	do		n e p 1	A		
374	Price, David Senr		w p 1	1	{ owner	5
	do		n p 1	A		
375	Parson, Joseph		w 1/2 3	1	tenant	5
376	Petty, Curtis		s p 6	1	owner	4
378	Parker, William		s p 5	3	owner	4
379	Parker, Thomas		s p 5	3	owner	4
380	Pegg, Jacob	J	s 1/2 6	2	tenant	4
381	Provan, William		n e p 6	1	owner	4
	do		n w p 6	1		
382	Provan, John	J	s e 1/4 5	2	tenant	4
385	Peters, Robert		n e p 7	A	tenant	4
	do		s w 3 5	1	owner	4
390	Price, William	J	n w p 4	A	owner	4
	Price, Cornelius		see No 84			
392	Rice, George		{ n e 1/2 2	4	owner	6
393	Rice, John					
394	Rickman, Harman		n w cen p 6	3	owner	4
395	Reeves, Havilah		e p 4	1	owner	5
396	Robins, William S	J	e p 2	1	tenant	5
397	Robins, William		n p 1	B	tenant	5
398	Reeves, Thomas	J	s w 1/4 5	2	owner	4
342	Smith, John B		s p 3	4	owner n-r	
402	Smith, Hiram		part 7	4	owner see s d No 5	
406	Shaw, Etherner	J	{ w 1/2 1	4	tenant	5
407	Shaw, Joseph G	J				
408	Shaw, David		n w p 3	3	owner	5
409	Schram, Albert		{ n w p 4	3	owner	4
410	Schram, Peter E					

	P. O.	No. on Roll	Name,	June	Lot.	Con.		P. O.
		5	411 Shaw, John C		n e p 5	3	owner	4
er's son	5	5	412 Shaver, James		n p 5	3	owner	see s d No 4
r	5	5	415 Schram, George N	J	n p 7	3	owner	1
r n-r			416 Schram, Eli R		s e p 7	4	farmer's son	1
			419 Shoup, Jacob		n e p 1	B	owner	5
			420 Sprncer, Robert L		s w p 2	3	owner	5
			422 Streeter, David	J	pt of 4	A	owner	4
	5		423 Simons, Joseph		n c p 5	A	owner	4
	5		424 Simons, George A		n w p 5	A	tenant	4
	4		425 Simons, Abraham		n e p 6	A	owner	4
	4		428 Streeter, William		marsh 7	A	tenant	4
	4		430 Smith, Obed M		s w p 4	1	owner	see s d No 1
	4		433 Smith, Daniel B		s w 1/4 4	4	owner	see s d No 2
	4		436 Shaw, John		n 1/2 5	2	owner	4
			do		n e p 2	2	owner	
	4		437 Shaw, Albert	J	n p 2	2	owner	4
	4		438 Secord, Francis		n w 1/2 5	1	owner	4
	4		439 { Stackhouse, William		n w c 2	1	owner	5
	4		{ and Edward Dickinson		n e 1/2 1	1	tenant	5
			441 Secord, John sr		{ s p 4	A	owner	5
			442 Secord, John jr				owner	5
			443 Secord, William	J	s c p 4	A	owner	5
			444 Secord, James G	J	s w p 4	A	owner	5
			450 Stratford, Joseph		marsh 6	A	owner n-r	5
			467 Schram, George,		s e 1/4 5	4	tenant	1
			Stone, Samuel		see No 184			
er's son	6		452 Turvey, Charles		n p 6	4	tenant	see s d No 4
	4		477 Taylor, William		n cen p 5	3	owner	4
	5		478 Taylor, Alexander	J	n p 7	2	owner	4
	5		479 Tolme, John W		w p 1	B	owner	5
	5		480 Thorold, William		w p 1	B	owner	5
n-r								
see s d No 5								
	5		502 Unger, Henry	J	s w 1/2 1	2	owner	5
	5		503 Unger, Lewis	J	s e 1/2 2	2	tenant	5

No. on Roll	Name.	Town	Lot.	Con.	—	P. O.
505	Wood, Albert		n e p 7	3	owner	see s d No 1
511	Wilson, John		} n p 1	B	tenant	5
512	Wilson, Lewis				owner	5
514	Watkins, Walter		part 7	A	owner	4
515	Watkins, Isaac	J			tenant	4
517	Wedge, George		s e p 4	3	owner	4
518	Wedge, James		s c e n p 3	3	tenant	4
519	Wedge, Jordan	J	s p n p 6	3	owner	4
520	Wood, James		} s w p 5	A	owner	4
521	Wood, Richard				owner	4
522	Woolvin, Rulof				owner	4
523	Woolvin, Oliver and		} s e p 3	A	Farmer's son	4
524	George Loveday	J			tenant	4
528	Wells, Wilson		s $\frac{1}{2}$ of s e $\frac{1}{4}$ 4	1	owner	see s d No 2
531	White, Calvin		n $\frac{1}{2}$ 7	A	owner	4
	Whalen, John		see No 4			
	Woodward, Paul		see No 290			
544	Yonson, George and		} s p 1	A	owner	5
545	Charles Harrison				tenant	5
546	Yonson, Walter	J	w p 6	A	owner	4

PART II.—List of Persons entitled to vote at Municipal Elections only.

No. on Roll	Name.	Town	Lot.	Con.	—	P. O.
417	Schram, Peter		n e c o r 6	3	owner	4

PART III.—Persons entitled to vote at elections of the Legislative Assembly only.

NONE.

No. on Roll	Name.	Juror	Lot.	Con.	—	P. O.
83	Calvert, John	J	n $\frac{1}{2}$ 6	5	owner	2
87	Collver, Mahlon B		n w $\frac{1}{4}$ 5	7	owner	6
90	Chanda, Joseph	J	s $\frac{1}{2}$ 5	10	owner	8
91	Collyer, George	J	n $\frac{1}{2}$ 2	10	owner	8
93	Charlton, Wm A	J	u p 3	11	owner	8
	do		s e p 2	10		
	do		s w p 3	12		
94	Charlton, Adam		u p 3	11	owner	8
95	Charlton, Thomas	J	n p 3	11	owner	8
96	Charlton, John		n e p 3	11	owner	8
	do		n $\frac{1}{2}$ 1	12	owner	8
101	{ Crysler, Elkanah M	J	4	12	owner	8
102	{ James Milner		w $\frac{1}{2}$ 6	12	owner	8
103	{ and Alonzo Mills		w $\frac{1}{2}$ 6	11	tenant	8
	Co van, David		see No 223			
110	Dean, Absalom		n p 4	5	owner	6
112	Dowswell, James				owner	7
113	{ Dowswell, James jr	J	3	9	tenant	7
114	{ Dowswell, Able	J			owner	7
118	Dowswell, John	J	n p 3	11	owner	8
119	Dick, Wm L	J	s $\frac{1}{2}$ 4	7	owner	6
121	Dale, Henry		n e $\frac{1}{2}$ 5	6	owner n-r	
	Disbro, Ira		see No 218			
127	Earle, William A		n e $\frac{1}{4}$ 5	7	owner	6
128	Elliott, Duncan	J	n w $\frac{1}{4}$ 6	7	owner	6
130	Earle, Albert	J	s e $\frac{1}{4}$ 4	10	owner	8
131	Earle, William	J	n p 4	10	owner	8
132	Elliott, Henry	J	n e $\frac{1}{4}$ 3	5	owner	6
138	Flewelin, James M	J	s w $\frac{1}{4}$ 4	5	owner	6

P. O.	No. on Roll	Name.	Junior	Lot.	Con.	—	P. O.
2	139	Foss, Moses	J	s w p 4	6	owner	6
6	141	Freeland, Hartman	J	n w $\frac{1}{4}$ 1	9	owner	7
8	142	Freel, William		see $\frac{1}{4}$	6	owner	6
8		Ferguson, William A		see No 507			
8							
8							
8	151	Gee, John	J	s w $\frac{1}{4}$ 1	9	owner	7
8	152	Graves, Joseph	J	n w $\frac{1}{4}$ 1	11	owner	8
8	153	Gray, Abram W		n p 3	11	tenant	8
8	156	Gray, Thomas C	J	n $\frac{1}{2}$ 2	12	tenant	8
	157	Gray, George R	J			tenant	8
		Griffin, James	J	see No. 510			
6	167	Hall, Michael C		s w cor 5	5	owner	2
7	169	Hodge, Edward	J	n e p 2	7	owner	6
7	170	Halliday, Andrew	J	w $\frac{1}{2}$ 2	7	owner	6
8	171	Halliday, William	J			owner	6
6	172	Haney, Peter S		n w p 1	7	owner	6
	173	Howey, Abraham	J	n & e p 4	8	owner	7
	174	Higginson, Robert	J	s p 5	9	owner	8
	175	Hagorman, Salem T	J	n e $\frac{1}{4}$ 1	11	owner	8
	176	Helmer, Charles	J	n $\frac{1}{4}$ 4	11	tenant	8
	216	Hewitt, George		e $\frac{1}{2}$ of n w $\frac{1}{4}$ 3	7	owner	see s d No 1
		Hazen, William H		see No 288			
		Heath, James		see No 453			
6	182	Johnson, John J	J	w c p 1	7	owner	6
6	183	Jones, Oliver	J	e $\frac{1}{2}$ 3	8	owner	7
6	191	Kemp, Charles	J	n w cor 1	7	owner	6

No. on Roll	Name.	Town	Lot.	Con.	—	P.O.
194	Kelly, Ira J	J	s e p 3	10	owner	8
195	Kelly, Robert	J	s e 4 6	9	owner	8
196	Knowles, Robert		u p 3	11	tenant	8
205	Lonks, Charles W	J	n w p 2	5	owner	6
206	Louks, Jeremiah	J	n 2 4	6	owner	6
210	Laing, Adam		2	9	owner	7
211	Laing, John	J	e 1 1	9	owner	7
212	Laing, Byron				farmer's son	7
216	Linn, James		s p 2	12	owner	8
218	Lambert, Jacob and Disbro, Ira		{ s p 2	12	tenant	8
219	Louks, Alexander		n p 3	11	owner	8
222	Louks, Alonzo and	J	e 1 6	11	tenant	8
223	David Cowan		e 1 6	12	owner	8
225	Livingstone, William do		s w p 2 s e p 1	10 10	owner n-r owner	10
247	McCall, Alexander do		6 s w p 6	8 6	owner n-r see s d 1 owner	10
261	Munro, Donald		s e p 3	5	owner see s d No 3	2
263	Munroe, Alexander and		s w p 3	5	owner	2
264	Frederick Shram		s w p 3	5	tenant	2
266	Miller, Joseph		part of 2	5	owner	6
267	McBurney, James do		s 1 2 n e 1 5	6 6	owner owner	6 6
269	Menser, Gustave		n w 1 4	5	owner	2
270	Misner, Peter T		{ n w p 5	5	owner	2
271	Misner, Philip H			5	owner	2
272	Mater, John		s e p 6	6	owner	6
275	Mater, George	J	s 1 6	7	owner	6
276	McKnight, William	J	3	6	owner	6
277	Murphy, Patrick	J	n 1 2	6	owner	6
278	Morris, Edward	J	s 1 1	7	tenant	6
279	Mater, Thomas	J	n e 1 6	7	owner	6
280	Marshall, Edmund		{ pt of 4	8	owner	7
281	and Uriah Sherk				owner n-r	7

No. on Roll	Name.	Junior	Lot.	Con.		P. O.
282	Messecar, Lewis	J	s p 4	9	owner	7
	do		part 5	7	owner	7
283	Marsh, George	J	{ w ½ 5	8	owner	7
284	Marsh, James				farmer's son	7
285	McDonald, John	J	e ½ 5	8	owner	7
290	Mitchell, David		{ w p 3	8	owner	7
291	Mitchell, William				owner	7
293	Myers, David		s e ¼ 3	11	owner	8
294	McEowen, John P	J	{ n p 1	10	owner	8
295	McEowen, Alpheus C				farmer's son	8
296	Mills, Albert	J	{ s p 1	10	tenant	8
297	{ James Robb and George B Jackson		{ n p s ½ 1	10	owner n-r owner n-r see s. 1 1	
298	Messecar, Hiram		n e ¼ 4	9	owner n-r	
	do		w ½ p 5	7	owner	
299	McMaster, Patrick		2	11	{ owner	8
	do		s p 2	12		
	do		n w p 3	11		
300	McDonald, Thomas	J	5	12	owner	8
302	Murphy, John		n w ½ 5	6	owner n-r	
303	Matthews, Harvey		p s e ¼ 2	5	owner	6
304	McCready, William	J	s e p 3	5	tenant	6
	Murphy, James		see No. 415			
310	North, William	J	p n ½ 1	5	owner	6
312	Nix, Isaac		s p 2	12	tenant	8
313	Nix, Jacob		s p 2	12	owner	8
314	North, David	J	s p 5	6	owner	6
316	Owen, Anson		n p 3	11	owner	8
	do		n ½ 5	9	owner	8
319	O'Connor, Philip		p n w ¼ 4	5	owner	2
321	Otterson, William		n c p 2	5	owner n-r	
322	O'Riley, James		s p 2	12	owner	8

P. O.

8
3
86
6

7

7

7

8

8

8

8

8

8

10

es d 1 10

No 3 2

2

2

6

6

2

2

2

6

6

6

6

6

6

6

6

7

No. on Roll	Name.	Juror	Lot.	Con.	—	P. O.
341	Pow, Robert	J	se 1/4 4	5	owner	2
343	Piper, Henry E	J	sw 1/4 3	7	owner	6
344	Plummer, Thomas	J	w 1/2 3	10	owner	8
345	Parker, Charles		sp 1	10	owner	8
346	Pick, Enoch		l	13	owner	8
350	Plewis, Isaac and		} sp 2	12	tenant	8
351	Edward Bloomfield				owner n-r	8
352	Parsons, Thomas	J	sp 2	12	owner	8
	Price, James		se 1/4 2	7	owner see s d No 3	
357	Rogers, Jacob		ps 1/2 1	5	tenant	6
358	Rew, John		ne p 1	5	owner	6
361	Ross, John H		nwp 1	7	tenant	6
362	Russel, Ezekiel		nwp 4	8	owner	7
363	Roberts, Thomas L	J	s 1/2 1	12	owner	8
364	Ross, John C	J	np 3	11	owner	8
365	Robb, George		np 3	11	owner	8
366	Reid, Robert R	J	ep 3	11	owner	8
367	Rooney, Michael		ps e 1/2 3	6	owner n-r	
	Robb, James		see No. 297			
411	Shaver, James	J	} sp 5	5	owner	2
412	Shaver, William H				farmer's son	2
413	Shoup, John		sp 1	5	owner n-r	
414	Siprelle, William G	J	s 1/2 1	6	owner	6
415	Snider, Henry and James Murphy		} nep 4	5	owner n-r	
					tenant	6
422	Spencer, Elkanah	J	np 6	6	owner	2
423	Smith, Richard E		nwp 1	7	owner	6
	do		ne 1/2 3	7	owner	
424	Steinhoff, John	J	n & cen p 1	7	owner	6
425	Stewart, Noah		nw 1/2 3	8	owner	7
426	Smith, Quartus		sw p 2	9	owner	7
427	Stringer, John		wcp 3	8	owner	7
429	Staib, John		n 1/2 6	10	owner	8
431	Sinden, Stephen	J	sw p 4	10	owner	8
432	Sinden, Alexander		uwp 4	10	farmer's son	8

P.O.	No. on Roll	Name.	Inter	Lot.	Con.	—	P.O.
2	433	Sinden, William		n w p 4	10	farmer's son	8
6	434	Sinden, John		n w p 4	10	farmer's son	8
8	436	Staib, William	J	w ½ 5	11	owner	8
8	437	Staib, James	J	e ½ 5	11	owner	8
8	439	Shott, John	J	s p 2	12	owner	8
8	442	Salmon, James		s cen p 3	12	owner n-r	
8		Schram, Frederick		see No. 273			
8		Sherk, Uriah		see No. 281			
n-r							
see s d No 3							
6	451	Turvey, Charles	J	{ s ½ 6	5	owner	1
6	452	Turvey, John		{ n w ½ 4	5	farmer's son	1
6	454	Teff, Peter		{ n w ½ 4	5	owner	6
7	455	Tenbrock, John		{ n e ½ 5	5	owner	6
8	456	Tenbrock, James	J	{ n e ½ 5	5	tenant	6
8	457	Toms, John T		w & n c p 4	9	owner	7
8	461	Tisdale, Walter		s p 2	12	owner	8
8	462	Taylor, Adonijah		s p 2	12	owner	8
n-r	463	Tilley, William				income	8
2	468	Vanbrocklin, Frederick		n p 2	8	owner	7
son							
n-r							
6							
6	485	Wilson, William		n w ½ of n e ¼ 5	7	owner n-r	
2	494	Winternute, John T		{ s w ½ 5	7	owner	6
6	495	Winternute, John C	J	{ s w ½ 5	7	owner	6
6	496	Wilson, Joseph	J	n e ¼ 5	10	owner	8
7	497	Wheeler, Wm J		{ s ½ 1	11	owner	8
7	498	Wheeler, John		{ s ½ 1	11	farmer's son	8
7	499	Wheeler, Amos		{ s ½ 1	11	farmer's son	8
8	500	Wilson, Joel		{ s e ¼ 4	11	owner	8
8	501	Wilson, George		{ s e ¼ 4	11	tenant	8
son	505	Walther, Martin		n p 3	11	owner	8

No. on Roll	Name.	Junior	Lot.	Con.	—	P. O.
506	Wimmer, John and Wm A Ferguson	J	n p 3	11	owner	8
507			n p 3	11	owner	8
508	Wells, Josiah	J	n p 3	5	owner	8
509	Wilson, Abner and	}	3	12	owner	
510	James Griffin				tenant	

PART II.—List of Persons entitled to vote at Municipal Elections only.

No. on Roll	Name.	Junior	Lot.	Con.	—	P. O.
46	Bates, Wellington		n w p 1	5	tenant	6
150	Guy, Michael		n p 4	5	owner	6
416	Schram, Robert		n w p 5	5	owner	2
519	Youmans, David	}	w cen p 1	5	owner	
520	Youmans, Solomon				owner	

PART III.—Persons entitled to vote at elections of the Legislative Assembly only.

NONE.

POLLING SUB DIVISION NO. 5.—Comprising that portion of said Township, taking Concession No. 5, thence northerly to boundary of Township, with Lot No. 7 to Lot No. 15, inclusive.

PART 1.—List of persons entitled to vote at both Municipal elections and elections to the Legislative Assembly.

No. on Roll	Name.	Junior	Lot.	Con.	—	P. O.
1	Anderson, John					7
2	Anderson, Henry		n w ¼ 13	10	owner	11
3	Atkinson, Emanuel	J	s w ¼ 15	7	tenant	2
4	Andrews, Alfred		15	11	owner	11
11	Andrews, Orville D	J	n ½ 7	9	owner	7
12	Anderson, John B	J	s ¼ 9	9	owner	7
13	Barker, James	J	n w p 14	10	owner	9
	do		n e p 13	10	owner	
14	Burns, John		n p 14	11	owner	9
15	Barnes, Charles	J	w p 14	11	owner	9
	do		e p 13	11	owner	
16	Beckett, Chancey		w p 13	11	tenant	9
18	Brown, William C		w p 12	11	owner	9
19	Bailey, James	J	middle p 13	10	owner	9
25	Boyd, James C and				owner	10
26	Thomas May	J	s ½ 13	8	tenant	10
27	Breeze, Henry and				tenant	10
28	Thomas Hart		s w ¼ 15	8	owner	1-1
31	Bradt, Oliver	J	s ½ n ½ 9	8	owner	9
32	Burnham, Daniel and	J			tenant	9
33	Solomon Kindrick		s ½ p 10	10	owner	n-r
35	Bowman, Philip		n cen p 12	8	owner	2
37	Bealey, Michael	J	s e ¼ 9	8	owner	2
38	Berry, Edward	J	s ½ & n e p 14	6	owner	2
40	Butler, John H		s w p 13	6	tenant	2

No. on Roll	Name.	June	Lot.	Con.	—	P. O.
41	Buck, Peter and	J	} s w cor 13	6	owner	2
42	Hamilton Reese	J			owner	2
47	Brown, Richard G		n $\frac{1}{2}$ 7	5	owner	2
48	Booker, George	J	s e $\frac{1}{4}$ 15	6	owner	2
50	Bye, James		n w $\frac{1}{4}$ 9	7	owner	6
	do		n e $\frac{1}{4}$ 8	7	owner	
65	} Burch, Nathaniel (and John Nickerson	J	u w $\frac{1}{2}$ 15	10	tenant	11
			n e $\frac{1}{2}$ 14	10	owner n-r	
63	Cowan, William		n e $\frac{1}{4}$ 11	7	owner	see s d No 2
66	Carrow, John		11	11	owner	9
	do		s e $\frac{1}{4}$ 11	9	owner	
74	Collins, George	J	n w $\frac{1}{4}$ 9	10	owner	8
	do		n w $\frac{1}{2}$ 12	10	owner	
76	Cassils, Henry	J	s e p 13	5	owner	2
77	Cassils, William H		s e $\frac{1}{4}$ 10	6	tenant	2
78	Clark, John	J	s e p 13	6	owner	2
	do		w c p 13	5	owner	
80	Card, Isaac	J	n $\frac{1}{2}$ 11	5	owner	2
84	Cooper, Munsum		n w p 8	6	owner	2
85	Carl, Stephen		s e $\frac{1}{4}$ 7	7	tenant	2
88	Curtis, George		} e $\frac{1}{2}$ 8	9	owner	7
89	Curtis, Christopher	J			owner	7
96	Charton, John		8	12	owner	see s d No 4
98	Cowan, William	J	n e $\frac{1}{4}$ 9	11	owner	8
99	Cowan, Wellington		s $\frac{1}{2}$ 10	11	farmer's son	8
100	Cowan, Alexander		n e $\frac{1}{4}$ 11	10	farmer's son	8
	Cavanaugh, David		see No 202			
109	Davis, John H and	J	} s p 11	5	tenant	2
	Daniel Walsh				owner n-r	
112	Dawson, Robert	J	p n w $\frac{1}{4}$ 9	8	owner	6
	do		p n w $\frac{1}{4}$ 9	7	owner	
116	Davidson, Andrew	J	n w $\frac{1}{4}$ 8	10	owner	8
117	Davidson, William		e $\frac{1}{2}$ 8	10	owner	8
120	Douglass, Joseph		n e $\frac{1}{4}$ 15	7	owner n-r	
	Doughty, Richard		see No 135			

	P. O.	No. on Roll	Name.	Junior	Lot.	Con.		P. O.
	2	123	Earles, Samuel B	J	n $\frac{1}{2}$ 10	10	owner	9
	2	124	Earles, James		n $\frac{1}{2}$ of s $\frac{1}{2}$ 11	10	farmer's son	9
	2	125	Earles, Lewis	J	n w $\frac{1}{4}$ 11	9	owner	9
	2	126	Easton, Daniel W		p n e $\frac{1}{4}$ 12	8	owner	2
	6	129	Earles, James L	J	s e $\frac{1}{4}$ 7	9	owner	7
	11		do		n w p 12	8	owner	
		134	Fraser, John and		} n $\frac{1}{2}$ 10	7	owner	2
		135	Richard Doughty				tenant	2
see s d No 2	9	136	Flewelling, James E		} n w $\frac{1}{4}$ 8	5	owner	2
		137	Flewelling, Rice				tenant	2
	8	138	Flewelling, James M	J	s w $\frac{1}{4}$ 4	5	owner	2
	2	140	Fanchild, Francis	J	n $\frac{1}{4}$ 9	5	owner	2
	2	144	Finch, William		s w $\frac{1}{4}$ 9	5	owner see s d No 1	
	2							
	2							
	2	143	Gardner, Samuel		s e $\frac{1}{4}$ 15	7	owner n-r	
	7	148	Gable, Ezra		w cen p 10	9	owner	9
	7	149	Glover, Adney J		s p 13	6	owner	2
see s d No 4	8	155	Gable, James and Jacob Wilson	J	} n e p 12	9	tenant	
's son	8		Gifford, H C				owner	
's son	8				see No. 489 and s d No. 3			
		158	Henderson, Joseph		s w p 14	10	owner n-r	
	2	164	Holmes, Robert	J	} n p 14	5	owner	2
		165	Holmes, Miles				farmer's son	2
n-r	6	166	Holtby, Matthias	J	s & e p 9	5	owner	2
	8	168	Honey, Marcus	J	e p 8	6	owner	2
	8	177	Hicks, John		n $\frac{1}{2}$ 7	10	owner	8
	8	179	Haskett, William C		n w $\frac{1}{4}$ 15	7	owner n-r	
n-r	8	180	Hall, William		s e p 13	6	owner n-r	
			Hart, Thomas,		see No 28			
			Hazen, William II		see No 288			
			Hutchinson, Thomas		see No 391			

No. on Roll	Name.	Junior	Lot.	Con.	—	P. O.
184	Jamieson, Andrew	J	s p 8	11	owner	8
185	Jamieson, John		s w p 9	11	farmer's son	8
186	Jamieson, George		"	"	farmer's son	8
188	Jones, Samuel	J	s w ½ 10	6	owner	2
192	Kimball, James M	J	{ w ½ 8 see No 33	9	owner	7
193	Kimball, Nares O Kindrick, Solomon				farmer's son	7
197	Louden, Jacob A	J	e p 12	11	owner	10
	do		w p 13	11	owner	
201	Lindaberry, John and		n ½ 9	9		
202	Daniel Cavanagh	J	s w p 9	10	tenant	8
203	Langtry, James	J	8	10	owner	2
204	Langtry, Thomas and Michael Bealy		s e ¼ 11	8	owner tenant	2 2
207	Lahiff, Patrick and	J	{ s ½ 9	6	owner	2
208	William Oliver				owner	2
209	Larose, William	J	s e p 8	7	owner	2
214	Lisk, James		w e p 13	9	owner n-r	
215	Lloyd, Richard	J	s w ¼ 13	7	owner	2
220	Lewis, Charles	J	n e ¼ 7	8	owner	6
221	Livingston, Martin W		s w p 14	9	owner n-r	
224	Lowden, Hiram		n w ¼ 11	10	tenant	9
	Livingstone, Robert T		see No. 459			
228	Morrow, Robert	J	n p 13	9	owner	9
229	Morrow, Robert jr		n p 13	9	farmer's son	9
232	McKenzie, Hugh		s e p 13	9	owner	2
245	McClain, William		s w e or 10	10	owner	9
	do		n w p 10	9	owner	9

No. on Roll	Name.	Juror	Lot.	Con.	—	P. O.	
246	McClain, James		s e p 14	10	owner	9	
247	McCall, Alexander		w p 13	6	owner	10	
	do		s w p 8	6	owner see s d No 1		
	do		n $\frac{1}{2}$ 9	6	owner see s d No 4		
	do		s w p 7	6	owner see s d No 6		
	do		n w cor 10	6			
	do		s $\frac{1}{2}$ 14	8			
	do		n & n w p 11	8			
	do		n p 13	7			
248	McCall, Frank	J	s w $\frac{1}{4}$ 11	7	owner	10	
253	Mitchell, William	J	s p 14	5	owner	2	
257	McCall, David W		n $\frac{1}{2}$ 15	5	owner	2	
258	Mitchell, John	J	n e p 13	5	owner	2	
259	Misner, Oliver		s w p 13	6	owner	2	
260	McDonald, Robert		s p 13	6	owner	2	
261	Munro, Donald		s p 13	6	owner	2	
262	McCall, Jacob	J	n w p 13	6	tenant	2	
267	McBurney, James		s $\frac{1}{2}$ 12	7	owner n-r see s d 4		
273	McCall, Thomas	J	n $\frac{1}{2}$ 11	6	owner	2	
	do		n p 12	6	owner		
	do		s e $\frac{1}{4}$ 11	7	owner		
	do		s w $\frac{1}{4}$ 12	7	owner		
	do		s p n $\frac{1}{2}$ 11	7	owner		
274	Marsh, Reuben		s e $\frac{1}{4}$ 12	7	owner	2	
286	} Matthews, John A.		n $\frac{1}{2}$ 8	8	owner	7	
287		} Matthews, John and		s e $\frac{1}{4}$ 8	8	owner	7
288			} William H Hazen		n w $\frac{1}{4}$ 7	8	tenant
289		Mitchell, William			s $\frac{1}{4}$ 7	10	owner
292		McInally, John B		n p 14	10	owner n-r	10
	Milner, James		w p 7	12	owner see s d No 4		
301	Morden, Daniel		s p 7	8	owner	7	
	McDonald, Peter		w p 13	5	owner n-r	10	
	May, Thomas		see No. 126				
306	Neilson, Abraham	J	s e p 13	7	owner	2	
307	Neilson, John	J	} s $\frac{1}{2}$ 12	8	Farmer's son	2	
308	Neilson, George				do		
309	Neilson, Thomas				do		
311	Nickerson, John		n e p 15	10	do		

No. on Roll	Name.	Juror	Lot.	Con.	—	P. O.
316	Owen, Anson		s p 10	9	owner see s d No 4	
318	Owen, Robert D	J	s $\frac{1}{2}$ 12	6	owner	2
	do		w $\frac{1}{2}$ s e $\frac{1}{2}$ 9	7	owner	
	do		n e p 12	5	owner	
320	Overholt, Joseph		s p 8	7	owner	6
	Oliver, William		see No. 208			
328	Peddle, Joseph		s w p 13	9	owner	11
329	Peddle, Joseph jr	J	n $\frac{1}{2}$ 14	8	tenant	11
	do		n p 13	8	tenant	
336	Palmerton, Henry		s w p 13	6	owner	2
337	Palmerton, Henry B	J	s e p 13	6	tenant	2
	do		n w p 13	6	tenant	
338	Palmerton, Sylvester	J	, 10	5	tenant	2
339	Pow, John		{ s $\frac{1}{2}$ 7	5	owner	2
340	Pow, George				farmer's son	2
347	Powell, Robert		w p 8	11	owner	8
348	Powell, Richard	J	{ n e p 8	11	owner	8
349	Powell, Edward				farmer's son	8
353	Partridge, Thomas	J	s w $\frac{1}{4}$ 14	7	owner	2
354	Potts, John E		s $\frac{1}{2}$ 14	8	owner n-r	
	do		e $\frac{1}{2}$ 15	8	owner	
	do		15	9	owner	
355	Parker, John		s w $\frac{1}{8}$ 9	7	owner	2
356	Reeves, Daniel	J	n $\frac{1}{2}$ of s $\frac{1}{2}$ 9	9	owner	6
359	Rutherford, David		n e p 9	7	owner	2
360	Redpath, Robert		s w $\frac{1}{4}$ 8	8	owner	6
	do		n w $\frac{1}{4}$ 8	7	owner	
368	Ryerson, John W		s $\frac{1}{2}$ 15	10	owner n-r	10
	Reece, Hamilton,		see No 42			

P.O.	No. on Roll	Name.	Jurat	Lot.	Con.	—	P.O.
	387	Sherman, Joseph	J	w p 14	6	owner	2
	388	Stoneman,		n c p 14	5	owner	2
d No 4	389	{ Stenebaugh, Joseph		s $\frac{1}{4}$ 11	10	owner	8
2	390	{ Stenebaugh, James R		n e p 10	9	owner	8
6	391	{ and Thos Hutchinson	J			tenant	8
	392	Southwell, George	J	n e $\frac{1}{4}$ 11	9	owner	8
	462	Smith, Hiram	J	s $\frac{1}{2}$ 15	5	owner	2
	406	Shearer, David		n e $\frac{1}{4}$ 8	5	owner see s d No 6	
	410	Spencer, Morrison		s p 13	6	owner	2
	417	Stitt, Joseph	J	s w p 10	7	owner	2
	418	Stitt, John W		s w $\frac{3}{8}$ 10	7	owner	2
	419	Stitt, James	J	n e $\frac{1}{4}$ 10	6	owner	2
	421	Spencer, Robert	J	n w p 7	6	owner	6
	430	Sovereen, Sylvester		s p 9	10	owner n-r	10
11	435	Sovereen, John		n $\frac{1}{2}$ of s $\frac{1}{2}$ 7	10	owner n-r	10
11	438	Smith, Jacob		9	12	owner	8
		do		e p 7	12	owner	
2	440	Smith, Wm J	J	s e $\frac{1}{4}$ 7	11	owner	8
2	441	Sovereen, Isaac B	J	s p 10	9	tenant	7
2							
2							
2							
8							
8							
8							
2							
	45	Tisdale, Albert		s e p 11	5	tenant	2
		do		s p 13	4	tenant	
2	443	Taylor, Wm H	J	s $\frac{1}{2}$ & n e p 12	10	owner	10
	448	Thorne, Jesse		{ s $\frac{1}{2}$ 8	5	owner	2
	449	Thorne, John				farmer's son	2
	458	{ Tisdale, David		n w $\frac{1}{4}$ 14	7	owner n-r	10
	459	{ and Robt T Livingstone		s w p 12	9	owner n-r	10
	464	Taylor, Wm M		s e p 11	5	owner n-r	10
6							
2							
6							
10	465	Vanduzen, Levi L	J	s w $\frac{1}{4}$ 11	9	owner	9
	466	Vodden, Lawrence		n w p 7	7	owner	6
	467	Vodden, Thomas		n e p 7	7	owner	6

No. on Roll	Name.	Juror	Lot.	Con.	—	P. O.
473	Walker, John J		n & e p 14	9	owner n-r	10
485	Wilson, William		n p 9	8	owner n-r see s d 4	
487	Walmsley, George		w $\frac{1}{2}$ 15	6	owner n-r	10
488	Walmsley, William	J	n e $\frac{1}{4}$ 15	6	owner	2
489	{ Williams, James and Henry C. Gifford	J	s p 13	6	tenant	2
490	Walsh, Aquilla	J	see s d No 3			
	do		n w cor 13	5	tenant	
	do		s w $\frac{1}{4}$ 11	6	owner	2
	do		s w $\frac{1}{4}$ 12	6	owner	
	do		n e $\frac{1}{4}$ 12	7	owner	
491	Walsh, William F	J	n w $\frac{1}{4}$ 12	5	owner	2
	do		s e $\frac{1}{4}$ 11	6	owner	
492	Watts, John V		s e p 12	6	owner	2
493	Ward, Edgar		s e p 9	7	owner	2
	do		s e p 11	5	owner	
502	Wilson, Lemon	J	s w $\frac{1}{4}$ 7	11	owner	8
504	Wilson, John B	J	n p 10	11	owner	8
	do		s p & n $\frac{1}{2}$ 7	11	owner	
511	Wilson, Walter		n $\frac{1}{4}$ 7	11	owner	8
	Walsh, Daniel		see No. 109			
	Wilson, Jacob		see No. 155			

PART II.—List of Persons entitled to vote at Municipal Elections only.

No. on Roll	Name.	Juror	Lot.	Con.	—	P. O.
7	Coombs, Francis		s p 13	6	owner	2
226	Millard, Justas		s cen p 12	11	owner	9
416	Schram, Robert		n w p 5	5	owner	2
420	Secord, Edwin		n e p 7	6	owner	2

PART III.—Persons entitled to vote at elections of the Legislative Assembly only.

NONE.

POLLING SUB DIVISION No. 6.—Comprising that portion of Township, taking the 5th Concession, thence northerly to boundary of Township, with Lots No. 16 to 24, inclusive.

PART 1.—List of persons entitled to vote at both Municipal elections and elections to the Legislative Assembly.

No. on Roll	Name	Time	Lot.	Con.		P.O.
4	Andrews, Alfred		n w p 18	10	owner see s d No 5	
5	Alway, Alfred	J	e p 24	6	owner	10
6	Alway, Elgin A	J	w p e ½ 24	6	owner	10
7	Alway, Frederick and	J	} 21	5	owner	1
8	Henry, Gunday					tenant
39	Anderson, John N		s ½ 16	5	owner n-r	
21	Brearily, Augustus	J	n e p 21	9	owner	10
22	Baker, Slade	J	• • 21	10	owner	10
	do		e p 16	10	owner	
	do		e p 20	10	owner	
	do		s e p 17	9	owner	
23	Brooks, Joseph		n w p 19	8	owner n-r	10
24	Baker, George	J	s p 24	9	owner	10
	do		n ½ 24	8	owner	
29	Baldidge, Hiram		n w p 17	6	owner	10
30	Bowden, Richard		s w p 23	8	owner	10
36	Breeze, James		w cen p 19	9	owner	10
68	Carpenter, Ernest and Win Maynard	J	} n e p 24	9	tenant	10
69	Cram, David					
	do		n w p 16		tenant	10
	do		n p 18		owner	
71	Chanda, Vince	J	s ½ 18	7	owner	2
72	Chanda, Andrew	J	s ½ & n ½ 18	7	owner	2

No. on Roll	Name.	Junior	Lot.	Con.	—	P. O.
73	Chanda, John		n e p 17	7	owner	2
75	Clark, John		n e p 19	9	owner	10
81	Cutting, James		w $\frac{1}{2}$ 18	8	owner n-r	10
105	Derickson, James		s e p 17	8	owner	10
106	Decoe, Isaac		s e p 24	7	owner	10
107	Decoe, John S and Duncan Marr		w $\frac{1}{2}$ of s e $\frac{1}{4}$ 23	7	farmer's son owner n-r	10 10
108	Davis, Thomas	J	w p 16	6	owner	2
133	Edgeworth, Miles		s w p 18	10	owner	10
144	Finch, William		s e p 1	5	owner see s d 1 & 5	
144	Gable, George	J	s w $\frac{1}{4}$ 17	8	owner	2
145	Goodland, Edward		s e $\frac{1}{4}$ 20	8	owner	
146	Goodland, Thomas Gundy, Henry		see No. 8		tenant	
158	Henderson, Joseph		s w p 22	10	owner see s d 5 10	
160	Higgins, Thomas		n e $\frac{1}{2}$ 20	8	owner	10
163	Hall, Thomas A Haviland, David Hosington, Warren		n w p 19 see No. 382 see No. 483	5	owner	2

No. on Roll	Name.	June	Lot.	Con.	—	P. O.
181	Johnston, Richard		n e $\frac{1}{4}$ 17	7	owner n-r	
187	Jackson, Joseph		s p 21	8	owner n-r	10
	do		s w p 16	10	owner	
189	Kitchen, Egbert		} 20	6	owner n-r	10
190	and Thos Marshall	J			tenant	1
198	Leisk, George		n w p 20	10	owner n-r	10
199	Laing, William	J	n e $\frac{1}{4}$ 17	8	owner	10
200	Lemon, Joseph		s $\frac{1}{2}$ 22	7	owner	10
	Livingstone, Robt T		see No 483			
230	McCready, Joseph		n w p 18	9	owner	10
231	Mills, Isaac	J	n w $\frac{1}{2}$ 17	10	owner	10
233	McGinty, Anthony	J	s w p 21	9	owner	10
234	McCafferty, Michael		n p 21	8	owner	10
	do		s e $\frac{1}{2}$ 21	9	owner	
235	McCafferty, James		n w p 21	8	farmer's son	10
236	Maloney, Michael	J	s w $\frac{1}{4}$ 22	9	owner	10
237	Mills, Warren		21	7	tenant	10
239	Mills, George		n $\frac{1}{2}$ 22	7	tenant	10
240	McKenna, James W		s w p 20	8	owner	10
241	Mason, Peter	J	s w $\frac{1}{4}$ 19	8	owner	10
242	McCall, Duncan		s e p 24	8	owner n-r	10
243	McCall, Charles		n e $\frac{1}{2}$ 24	7	tenant n-r	10
244	Mills, John		e cen p 18	8	owner	10
247	McCall, Alexander		s w p 18	10	owner see s d 1 4 5	
	do		s w p 17	10	owner	
	do		n p 19	9	owner	
249	McKnight, James		w $\frac{1}{2}$ 22	6	owner n-r	
250	McKnight, Andrew	J	w $\frac{1}{2}$ 23	6	owner	1
251	McKnight, Daniel G	J	e $\frac{1}{2}$ 23	6	owner	1

No. on Roll	Name.	Juror	Lot.	Con.	—	P. O.
252	McKnight, John	J	e $\frac{1}{2}$ 22	6	owner	1
254	Mabee, Gabriel	J	s w $\frac{1}{4}$ 17	5	owner	2
255	Mabee, Ira	J	n e $\frac{1}{4}$ 17	5	owner	2
	do		s w p 17	7	owner	
256	Mabee, James H		n w $\frac{1}{4}$ 17	5	owner	2
281	McCall, Malcolm J		s p 18	5	owner see s d 1 1	
	Maynard, William		see No. 68			
	Marr, Duncan		see No. 107			
	Marshall, Thomas		see No. 190			
	McCall, Daniel		see No. 404			
	McCall, Daniel W		see No. 486			
305	Noon, Michael	J	n w $\frac{1}{8}$ 20	8	owner	10'
	do		s e $\frac{1}{8}$ 19	8	owner	
317	Olds, Henry		s e $\frac{1}{4}$ 18	6	owner	1
	do		s w p 16	7	owner	
323	Pritchard, Lorenzo		s p n $\frac{1}{2}$ 18	9	owner	19
324	Pritchard, Elmc		n p 18	9	farmer's son	10
325	Philips, Alfred	J	pt 20	9	owner	10
326	Poidoin, Moses	J	n w $\frac{1}{4}$ 22	9	owner	10
330	Pursley, James and Martin Shay		} s w p 16	7	tenant owner see s d 2 1	2 1
331	Park, John J		e p 22	10	owner n-r	10
332	Petty, George		s e $\frac{1}{4}$ 17	10	owner	10
333	Pullin, John jr	J	19	10	owner	10
334	Pullin, William	J	n e p 16	10	owner	10
335	Pullin, John sr		n w $\frac{1}{4}$ 17	10	owner	10
354	Potts, John E		s w p 17	9	owner n-r	

No. on Roll	Name.	Juror	Lot.	Con.	—	P. O.
370	Schuyler, Hiram		n w $\frac{1}{4}$ 17	8	owner n-r	10
371	Sandersen, Wellington B		n $\frac{1}{4}$ 23	8	owner n-r	10
372	Smith, Daniel		w p e $\frac{1}{2}$ 19	8	owner n-r	
	do		w p 24	9	owner n-r	
374	Smith, Jas.	J	n $\frac{1}{2}$ 22	8	owner	10
375	Smith, John		23	9	farmer's son	10
376	Smith, James jr		part 22	9	farmer's son	
377	Smith, Martin		s $\frac{1}{2}$ of n $\frac{1}{2}$ 23	8	do	
	do		n e p 18	8	do	
378	Shellburgh, Charles		e p 19	8	owner n-r	10
379	Stephens, Thomas		n e cor 24	9	owner	10
380	Secord, George E	J	n e p 18	7	owner	19
381	Secord, Edward S C				owner	10
382	Shepherd, William R and David Haviland	J	s e p 18	7	tenant	10
383	Smith, Elbridge C	J	n w p 23	7	owner n-r	
384	Smith, John A	J	s e p 23	8	owner	10
393	Steinhoff, William	J	s e $\frac{1}{4}$ 16	7	owner	2
394	Schemild, Charles		s e $\frac{1}{4}$ 16	9	owner n-r	10
395	Smith, John T		s $\frac{1}{2}$ 18	9	owner n-r	
396	Smith, F. H				tenant n-r	
397	Smith, Samuel		s e $\frac{1}{4}$ 20	7	owner	1
398	Smith, Segar		w $\frac{1}{2}$ 22	5	tenant	1
399	Smith, Walter		e $\frac{1}{2}$ 22	5	tenant	1
400	Shearer, Gabriel				owner	1
401	Shearer, Charles	J	21	6	tenant	1
403	Shelby, Henry and Daniel McCall	J	23	5	tenant	1
404	do				owner	5
405	Smith, Abraham W		24	5	owner	10
	do		n w p 24	6	owner	
406	Shearer, David and Jacob Sherk	J	20	5	owner	1
407	do	J			tenant	1
408	Shearer, Robert N	J	w $\frac{1}{2}$ 17	6	owner	1
	do		e $\frac{1}{4}$ 16	6	owner	
	do		n e e p 16	5	owner	
409	Shearer, Joseph		n w p 16	5	owner	2
442	Salmon, James		n w p 17	9	owner n-r	10
	Shay, Martin		see No. 330			
444	Trinder, William		s e c 24	6	owner	10
	do		s w p 19	7	owner	

No. on Roll	Name.	Juror	Lot.	Con.	—	P. O.	
445	Terhune, Albert		19	6	owner	1	
	do		n e p 19	5	owner		
446	Tisdale, Ephriam		n e p 18	5	owner	1	
447	Tisdale, Alonzo	J	n w p 18	5	owner	1	
458	Tisdale, David		} s w p 17	7	owner n-r	10	
459	and R T Livingstone				7	owner n-r	10
460	Thompson, Andrew		e $\frac{1}{2}$ 19	7	owner n-r		
469	Wilcox, Thomas	J	n w $\frac{1}{4}$ 16	10	owner	11	
470	Whitehead, George		s e p 18	10	owner	10	
471	Wilson, John E		n e p 18	10	owner	10	
472	Weight, John	J	n w $\frac{1}{4}$ 21	9	owner	10	
	do		n e $\frac{1}{4}$ 20	9	owner		
474	Wooden, Henry		s e p 17	9	owner	10	
476	West, Robert		} n w p 19	7	tenant	10	
	and Daniel Campbell				7	owner n-r	
477	Woolley, Wesley P		e c p 24	8	owner	10	
478	Watson, George		e c & p 24	8	owner	10	
479	Woolley, Hiram		w $\frac{1}{2}$ 24	7	owner	10	
480	Woolley, Joseph H		n e p 23	7	farmer's son	10	
	do		e p w $\frac{1}{2}$ 20	8			
	do		s e $\frac{1}{4}$ 23	7			
481	Wyckoff, Peter		p s w $\frac{1}{4}$ 23	7	owner	10	
482	Wyckoff, David J and		n w p 21	8	owner	10	
483	Warren Hosington		do	8	tenant	10	
484	Whitehead, Walter		n e p 19	10	owner	10	
485	Wells, William H and	J	s $\frac{1}{2}$ 19	5	owner	1	
	Daniel W McCall		e $\frac{1}{2}$ 17	6	owner see s d 1 1		
	do		w $\frac{1}{2}$ & n e $\frac{1}{4}$ 18	6	owner		
512	Weston, Richard W		w $\frac{1}{2}$ 16	9	owner n-r	10	
	Wallace, David		see No. 522				
516	Youmans, Thomas	J	} n e $\frac{1}{4}$ 22	9	owner	10	
517	Youmans, Benjamin	J				owner	
518	Youmans, Daniel					owner	
521	Young, Robert and		s p & s w $\frac{1}{2}$ 20	7	owner n-r	10	
522	David Wallace		n p of s w $\frac{1}{2}$ 20	7	owner n-r	10	

PART

No. on Roll

20

70

154

159

327

PART

 PART II.—List of Persons entitled to vote at Municipal Elections only.

No. on Roll	Name.	Juror	Lot.	Con.	—	P. O.
20	Barber, Edward		s p 18	10	owner	10
70	Chatterton, Solomon		u p 18	7	owner	10
154	Glazebrook, Henry G		s e c 16	9	owner n-r	10
159	Hobbs, Joseph		u e p 21	8	owner n-r	10
327	Pusey, Thomas		u p 20	8	owner n-r	10

 PART III.—Persons entitled to vote at elections of the Legislative Assembly only.

 NONE.

I, JOHN MACHON, Clerk of the Municipality of Charlotteville, in the County of Norfolk, do hereby certify that Parts One and Three of the foregoing List constitute a correct List for the year 1881, of all persons appearing by the last revised Assessment Roll of the said Municipality to be entitled to Vote at Elections for Members of the Legislative Assembly, and that Parts One and Two constitute a correct List for said year of all persons appearing by said Roll to be entitled to Vote at Municipal Elections in said Municipality ; and I hereby call upon all Electors to examine the said List, and if any omissions or other Errors are perceived therein to take immediate proceedings to have the said errors corrected according to Law.

Dated at Vittoria, this 8th day of August, 1881.

JOHN MACHON,

Clerk of Charlotteville.

Aggregate number of Persons upon the foregoing List qualified to serve on Juries, 396.

