

W. W. WELLNER, Watchmaker and Jeweler. ○ W. R. WATSON, Druggist.

K-4

BEER BROS. Very Lowest Prices.

59
349

PRINCE EDWARD ISLAND

Thabblers



BENJAMIN

15th YEAR.



15 CENTS.

PUBLISHED BY

1891

DIAMOND BOOKSTORES

CHARLOTTETOWN, P.E.I.

Go to the DIAMOND BOOKSTORE. ○ M. WRIGHT & Co's Furniture Rooms.

JOHN COOMBS, Steam Printer, Queen Street.

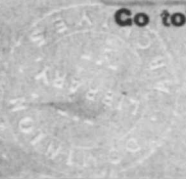

J. Maceachern,

REPRESENTING

IN PRINCE EDWARD ISLAND—

The ROYAL INSURANCE CO.

OF LIVERPOOL.

THE LONDON & LANCASHIRE INSURANCE CO.

OF LIVERPOOL.

The CITY OF LONDON INSURANCE CO.

OF LONDON.

The PHENIX INSURANCE CO.

OF BROOKLYN, N. Y.

The Mutual Life Insurance Co.

OF NEW YORK.

The Norwich & London Accident Ins. Association

OF LONDON.

OFFICE—

Maceachern's Corner, Queen Street,

CHARLOTTETOWN, P. E. ISLAND.

At WHOLESALE will always be found the newest and best kind of Goods.

Everyone should go to the DIAMOND BOOKSTORE, Queen Street.

EXPLANATIONS OF THE ARTICLES OF CALENDAR

—AND—

ASTRONOMICAL NOTICES FOR THE YEAR 1891.

On the left hand page for each month are given the rising and setting of the Sun, with the length of the day, with the data necessary for Solar observations for time, namely:— The Equation of Time (Sun fast or slow of clock), which is given for the instant of Apparent Noon, and the Sun's Declination at Mean Noon, both Greenwich Time. With these two exceptions, all the calculations are reduced to the nearest minute of Local Mean Time at Charlottetown. Latitude $46^{\circ} 13' 55''$ N.; Longitude $63^{\circ} 7' 23''$ W., giving 4 hours, 12 minutes, 29.5 seconds difference slow in Greenwich.

If required, the Sun's Declination at Greenwich Apparent may be obtained from the data here given, by multiplying the hourly variations of Declination by the Equation of Time for the same day reduced to the decimal of an hour, and applying the result according to the conditions, as under.

DECLINATION INCREASING.

DECLINATION DECREASING.

Sun slow of clock
AddSun fast of clock
SubtractSun slow of clock
SubtractSun fast of clock
Add

Example—To find the Sun's Declination at Apparent Noon, Greenwich Time, on March 1st, 1891.

Equation of Time, March 1st, $12^m 32.77^s$ slow

60 | 12.546

.8091

56.97

14631

18819

1.2546

10.455

11.912421

subtract
decreasingSun's Declination Mean Noon, S., $7^{\circ} 34' 45.4''$ Sun's Declination, Apparent Noon, $7^{\circ} 34' 33.5''$

W. J. GAGE & CO.
Wholesale Booksellers,
 MANUFACTURING STATIONERS,
 Envelope Makers, and Blank Book Manufacturers,
 TORONTO & MONTREAL.

BOOKS.

Mechanics' Inst. Library, Public and S. S. Prize Books, Elegant Gift Books, Fine Table Books, Standard Authors, Scientific and Historical Books, Children's Toy Books, Family, Teachers' and Pocket Bibles, &c., &c.

STATIONERY.

Writing Paper in all Grades. Envelopes in great variety, Blank Books, from Cheapest Blotters to Highest Class Ledgers, Memorandum Books, Office and School Supplies, Stationers' Sundries in great Variety.

PRINTERS' SUPPLIES.

Book Papers, Printing Papers, Cover Papers, Cardboard, Wedding Stationery, Printers' Inks. We are offering the best values in Paper, to be found in Foreign or Home Markets.

MANUFACTURING DEPT.

ENVELOPES—Modern Machinery, Skilled Operators; producing Envelopes in a vast variety of sizes, well Gummed, neatly Boxed, good values.

BINDERY—Completely fitted up with latest labor-saving machinery, enabling us to turn out high-class work at a minimum of cost.

Our Travellers regularly visit every business centre in the Dominion. If they have not called on you, write for Samples and Prices.

W. J. GAGE & CO.

54 Front Street West, - - - - TORONTO,
43 St. Sacramento Street, - - - MONTREAL.

All Watches sold by WELLS are warranted.

The DIAMOND BOOKSTORE is Wholesale and Retail.

Coffins and Caskets at MARK WRIGHT & CO's. (Ltd.)

From the Sun's apparent Semi-diameter, which is given to the nearest tenth of a second for each day of the year, may be found the Sun's Horizontal Parallax, which equals the apparent Semi-diameter of the earth as it would be seen at the distance of the Sun, by dividing by the constant quantity 107.44 *i. e.*, the ratio the Sun's actual diameter bears to that of the earth. Thus, on July 1st, when the Sun is at its greatest distance the apparent Semi-diameter is $15' 46'' = 946$, this divided by 107.44 gives 8.805, the Sun's Horizontal Parallax at that time. So also on December 31st, when the Sun is in Perigee the Semi-diameter $16^{\circ} 18' 3''$ gives 9.105 for Sun's Horizontal Parallax.

From this may be obtained the Parallax in altitude multiplying by the cosine of the Sun's apparent altitude at the time of observation.

On the right hand pages of each month are given the phases of the Moon, its Rising, Southing, and Setting, and the time of High Water at Charlottetown, all to the nearest minute of Local Mean Time.

As aids in the matter of weather forecasts, are added the bearing of the Moon at the time of Full and Change, the Perigee and Apogee, and the time of the Moon crossing the Equator and reaching its greatest North and South Declination. It being generally found that these Lunar Equinoctials are accompanied by atmospheric disturbance the more or less marked as they agree with the Moon's changes and Perigee—** or *** are added where two or three of these influences concur within the space of 48 hours.

ECLIPSES.

During the year 1891 there will be four Eclipses, viz.: two of the Sun and two of the Moon.

I. A total Eclipse of the Moon, May 23rd, Greenwich Mean Time of Opposition in Right Ascension, 6h. 18m. 55.7 sec.; commencing 12.30 p. m., ending 8.05 Charlotte-town time, the Moon being below the horizon.

WATSON'S DRUG STORE is nearest to the principal Hotels.

6

CHAPPELLE'S ALMANAC.

[1891.

H. A. NELSON & SONS,

Importers and Wholesale Dealers in

EUROPEAN AND AMERICAN
FANCY GOODS,

And Manufacturers of

BROOMS, BRUSHES,
Woodenware, Matches, &c.

91, 93, 95 and 97 St. Peter Street, MONTREAL,
46 and 58 Front Street, TORONTO.

Represented in the Maritime Provinces by

N. T. NORMAN.

The favourite Furniture Store is MARK WRIGHT & CO'S.

Silver Plated Card Receivers, Cake Baskets, &c., at WELLNER'S.

Fancy Goods, very cheap, at the DIAMOND BOOKSTORE, Queen Street.

Gold Plated Bar Pins, good and cheap, at WELLNER'S.

Send your Prescriptions to WATSON'S.

1891.]

CHAPPELLE'S ALMANAC.

7

II. An annual Eclipse of the Sun, Greenwich Mean Time of Conjunction, June 6th, 4h. 38m. 0.2 sec., only visible as a partial Eclipse in Europe and North America, as far south as a line from the Straits of Belle Isle to the Gulf of California.

III. A total Eclipse of the Moon, November 15th, Greenwich Mean Time of Opposition, in Right Ascension, 12h. 8m. 45.2 sec. (ii).

As seen in Charlottetown the phases will be as follows:—

Moon rises November 15th,	4h. 16m. 0 sec., p. m.
Enters Penumbra,	5h. 7m 24 sec.
First contact with Earth's Shadow.	6h. 22m. 36 sec. (i).
Opposition in Right Ascension, (ii)	
Beginning of Totality,	7h. 24m. 55 sec.
Middle of Eclipse,	8h. 36m. 25 sec. (iii).
End of Totality,	9h. 47m 55 sec.
Last contact with Shadow,	10h. 52m. 12 sec. (iv)
Clear of Penumbra,	11h. 48m. 36 sec

Eclipse of Moon, Nov. 15th, 1891.

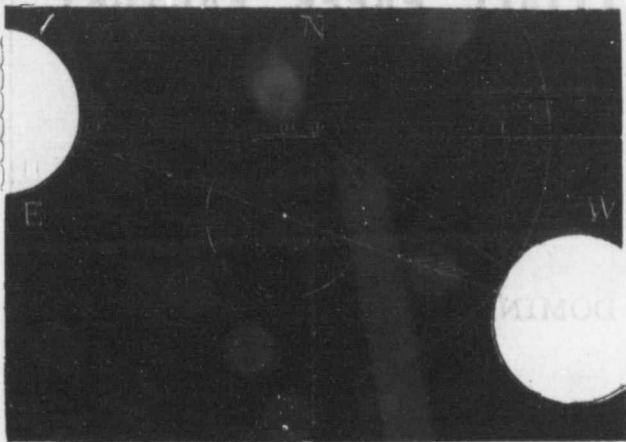

Gold Pinned Ear Pins, good and cheap, at WELLS'S.

Best St. Quality at the DIAMOND BOOKSTORE, Queen Street.

FINEST FURNITURE IN THE CITY AT MARK WRIGHT & CO'S.

Toilet Soaps, all prices, at WATSON'S.

8

CHAPPELLE'S ALMANAC.

[1891.

John C. Watson, MONTREAL.

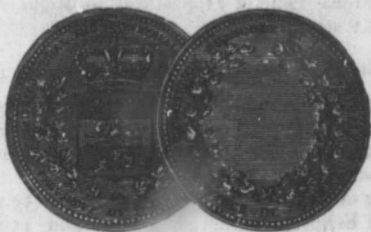

CANADA

WALL PAPER FACTORY.

Awarded Two Bronze Medals—
DOMINION EXHIBITION, Montreal.
FIRST PRIZE—
DOMINION EXHIBITION, Halifax.

SAMPLES MAILED TO THE TRADE ON APPLICATION.

Furniture repaired at MARK WRIGHT & CO'S.

Everything new and fresh at the DIAMOND BOOKSTORE.

Nice Engraved Gold Rings at WELLSER'S.

Colored Gold Brooches at WELLSER'S.

1891.]

CHAPPELLE'S ALMANAC.

9

IV. A partial Eclipse of the Sun, December 1st, Greenwich Mean Time of Conjunction in Right Ascension, oh. 7m. 47 sec., p. m.

Transit of Mercury.

The most notable astronomical event of the year will be the passage of Mercury across the Sun's disc, which will occur May 5th, Greenwich Mean Time of Conjunction being 15h. 55m. 40.6 sec. A cut is subjoined, though unfortunately it will not be observable here, commencing as will be seen half an hour after sunset 7h. 41m. 15 sec., ending 38m. 5 sec. past midnight.

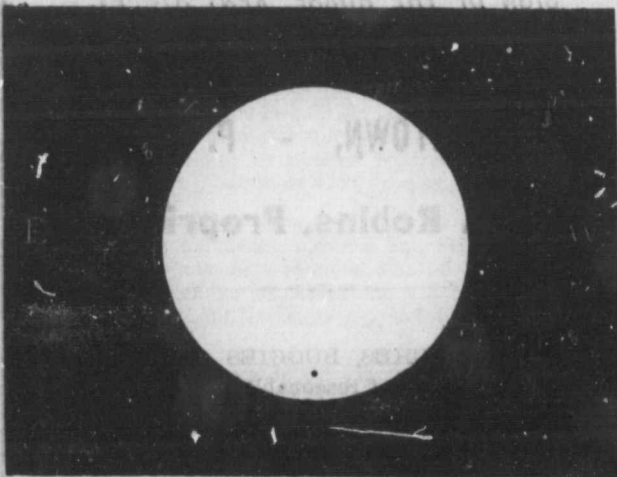

Transit of Mercury May 6th, 1891.

The arrow shows the course of the planet across the Sun, and the star its position just before sunset; Z is the high part of the Sun's disc at sunset.

Colored Gold Brooches at WALLER'S.

The DIAMOND BOOKSTORE is Wholesale and Retail.

Best Spring Blind Rollers in the world at MARK WRIGHT & CO'S.

→ ROBINS' ←

NEW

Livery Stables,

SIGN OF THE HORSE, KENT STREET,

(Between Prince and Great George Streets.)

CHARLOTTETOWN, - P. E. ISLAND.

W. F. Robins, Proprietor.

HORSES, COACHES, BUGGIES and WAGONS
on hire at reasonable terms.

HORSES BOARDED.

Free Telephone Communication.

Literature to suit every one, at the DIAMOND BOOKSTORE, Queen Street.

Silver Trimbles, assorted patterns, at WELLS'S.

Baby Carriages at MARK WRIGHT & CO'S.

THE PLANETS.

MERCURY will be at his greatest elongation west of the Sun as a Morning Star, and to the east as an Evening Star, as follows: February 6th, $25^{\circ} 40' W.$; April 18th, $19^{\circ} 50' E.$; June 5th, $23^{\circ} 47' W.$; August 16th, $27^{\circ} 22' E.$; September 28th, $17^{\circ} 51' W.$; December 11th, $20^{\circ} 55' E.$ Between these dates his motion will be alternately direct and retrograde, coming in conjunction with the Sun January 13th, Inferior (*i. e.* between the Sun and earth); March 23rd, Superior (*i. e.* beyond the Sun); May 9th, Inferior; July 6th, Superior; September 12th, Inferior; October 27th, Superior; December 28th, Inferior. Mercury will be occulted by the Moon December 2nd, 9 p. m.

VENUS will commence as a Morning Star, with direct motion to her superior conjunction with the Sun, September 18th, after which she will re-appear in the west as an Evening Star till the end of the year. She will be occulted by the Moon, June 3rd, 9 a. m.; November 2nd, 3 p. m.

MARS with direct motion throughout the year, will commence as an Evening Star till his conjunction with the Sun, July 30th, 4 a. m., re-appearing as a Morning Star till the year's end, he will be occulted by the Moon May 10th, 1h. 30m., a. m., December 26th, 10 a. m.

JUPITER will commence the year as an Evening Star, coming in conjunction with the Sun February 13th, 9.45 a. m.; re-appears as a Morning Star till his opposition to the Sun, September 5th, his motion will be direct till July 7th, retrograde till November 3rd, and direct to the end of the year.

SATURN will retrograde till May 12th, after which direct to the end of the year. In opposition to the Sun March 4th, in conjunction September 13th. The earth in its orbit will cross the plane of Saturn's rings, which in consequence will be invisible except by the help of a powerful telescope.

URANUS in apparent motion will be direct till February 4th, retrograde till July 5th, afterwards direct to the end of the year. He will be in conjunction with Mars December 15th, 5.40 a. m., being at the time of Moon's diameter to the



Colin McArthur & Co.,

15 Voltigeur Street, Cor. Notre Dame Street,

MONTREAL,

Were awarded **FIRST PRIZES, SILVER MEDALS,**

DOMINION EXHIBITION, Montreal,

—AND—

ONTARIO PROVINCIAL EXHIBITION, Ottawa.

Our Representative will visit P. E. Island with full lines of Samples annually.

Finest Furniture in the City at **MARK WRIGHT & CO'S.**

Photograph Albums at the **DIAMOND BOOKSTORE, Queen Street.**

Elegant Diamond Rings at **WELLSNER'S.**

Ladies' Gold Waltham and Elgin Watches, all Grades, at **WELLSNER'S.**

north of that Planet in opposition to the Sun April 19th. In conjunction October 24th.

NEPTUNE.—Motion retrograde till February 13th, direct till September 11th, and retrograde to the end of the year. In conjunction with the Sun May 27th, in opposition November 29th. He will be twice occulted by the Moon January 19th, 10.18 a. m., February 16th, 3.51, a. m.

Table of Interplanetary Conjunctions during the Year 1891.

	Mercury	Venus	Mars	Jupiter	Saturn	Uranus	Nept'ne
Mercury		Sept. 13 Dec. 5	July 4	March 4	August 13 Sept. 11 October 2	October 26	June 14
Venus	Sept. 13 Dec. 5		August 22	April 7	Sept. 14	October 16	June 22
Mars	July 4	August 22					April 28
Jupiter	March 4	April 7					
Saturn	August 13 Sept. 11 October 2	Sept. 14					
Uranus	October 26	October 16					
Neptune	June 14	June 22	April 28				

OCCULTATIONS OF PLANETS BY THE MOON.

There will be seven during the year as already noticed in their places, viz. : two of Neptune, two of Mars, two of Venus and one of Mercury, but none favorable for observation, as either occurring in the day time or below the horizon. That of Mercury to our latitude only appearing as a near approach.

Ladies' Gold Waltham and Elgin Watches, all Grades, at WELLS'S.

Exercise and Scribbling Books at the DIAMOND BOOKSTORE, Queen Street.

McFARLANE, AUSTIN & ROBERTSON,
WHOLESALE
Stationers & Paper Dealers,

343 St. Paul Street, Montreal.

Is still a principal source of my supply of desirable goods in their line, consisting in part of their

ORIGINAL CANADIAN VELLUM,

Bath Vellum, Standard Antique, Parchment, and various other lines superior quality Note and Letter Papers,

Also, their MAPLE GROVE and other lines of FOOLSCAP WRITING PAPER, as well as a large assortment of

OFFICE & SCHOOL STATIONERY,

Such as Envelopes, Pens, Penholders and Pencils, Inkstands, Pen Racks, Paper Fyles, Damping Ewers, Date Cases, Blotting Paper, Pocket Knives, Erasers, Pink Tape, Taste, Tags, Slates, Exercise Books, Scribbling Books, Chalk Crayons, &c., &c.

Their stock of Envelopes, in variety of Styles and qualities, is second to none.

Blank Books:

A complete assortment of all kinds, from a 1000 page Ledger down to a one cent Memorandum Book—cheapest in the city. Blank Receipts, Notes, Drafts, &c., &c., &c.

A large assortment of Fine Goods for Holiday Presents.

THEO. L. CHAPPELLE,

Wholesale & Retail Stationer,

DIAMOND BOOKSTORE, Queen Street, Queen Square,
Charlottetown.

Vases and Mantle Ornaments at WELLNER'S.

The DIAMOND BOOKSTORE is Wholesale and Retail.

PRINCIPAL ARTICLES OF THE CALENDAR.

Epact—Moon's age on January 1st,	20
Golden Number—Year of the Lunar Cycle,	11
Dominical Letter,	D
Year of Solar Cycle,	24
Year of Roman Indiction, census period of 15 years,	4
Julian Period,	6604
Year 5652 of Jewish Era begins,	October 5th, 1891
Ramadam—Turkish month of abstinence begins,	April 10
Year 1309 of Hejira,	August 7th, 1891

FIXED AND MOVABLE FEASTS, ANNIVERSARIES, &c.

Epiphany,	Jan. 6	Ascension Day,	May 7
Septuagesima Sunday,	25	Whit Sunday, Pentecost,	17
Quinquagesima Sunday,	Feb. 8	Birthday of Queen Victoria,	24
Ash Wednesday,	11	Trinity Sunday,	24
1st Sunday of Lent,	15	Corpus Christi,	28
St. David,	March 1	Accession Queen Victoria,	June 20
St. Patrick,	17	Proclamation,	21
Palm Sunday,	22	St. John Baptist—Midsummer,	24
Annunciation of B. V. Mary,	25	St. Michael, (Michaelmas),	Sep. 29
Paschal Full Moon, Golden Number, XI		Birthday Prince of Wales,	Nov. 9
Good Friday,	27	Advent Sunday,	29
Easter Sunday,	29	St. Andrews,	30
Low Sunday,	April 5	Christmas Day,	Dec. 25
St. George,	23	St John Evangelist,	27

THE **L**ARGEST **C**OLLECTION
OF

BOOKS, STATIONERY,

Fancy Goods, Toys, &c.,

AT THE

DIAMOND BOOKSTORE,

Queen Street, Queen Square, Charlottetown.

THEO. L. CHAPPELLE.

Fruit Dishes and Fruit Knives at WELLBURN'S.

DIAMOND BOOKSTORE the cheapest Store in the City.

Bedroom Furniture, latest styles, at MARK WRIGHT & CO'S. (L^td.)

The DIAMOND BOOKSTORE is Wholesale and Retail.

The Daily Examiner

—AND—

The Weekly Examiner.

EXAMINER PUBLISHING CO., - - Proprietors.

BUSINESS OFFICE :—London House, Corner Queen and Richmond Streets, Charlottetown, P. E. Island.

The DAILY EXAMINER is published every evening on the following terms, POSTAGE FREE :—

FOR ONE YEAR,.....	\$5.00
FOR SIX MONTHS,.....	2.00
FOR THREE MONTHS,.....	1.25

THE DAILY is delivered to City Subscribers at same rates. Single copies two cents.

THE WEEKLY EXAMINER is published on Friday morning, and contains forty-eight columns of reading matter, the bulk of which is carefully selected from the daily edition, It is furnished by mail to subscribers.

FOR ONE YEAR,.....	\$1.00
FOR SIX MONTHS,.....	0.40
FOR THREE MONTHS,.....	0.25
TEN COPIES FOR ONE YEAR,..	8.00

ADVERTISING IN BOTH PAPERS AT MODERATE RATES.

Subscriptions payable in advance by Postal Order, Registered Letter, or personal payment at the Office.

Elegant Diamond Rings at WELLNER'S.

Penholders Pens and Inkstands at the DIAMOND BOOKSTORE, Queen Street.

You will get the best Silver Pens and Inkstands at the DIAMOND BOOKSTORE, Queen Street.

TIDE TABLE.

The time of High Water at Charlottetown is given for the nearest minute each day once in the twenty-four hours. To find the time of the intervening tide, it is only necessary to take the time of the two adjacent afternoon tides (before and after). Examples. To find the afternoon tide on June 19th, 1891:—

June 19th, 9h. 17m. a. m.

“ 20th, 10h. 1m. a. m.

2)19h. 18m.

June 19th, 9h. 39m. p. m.

PRINCE EDWARD ISLAND.

	High Water	Spring	Neap	Subtract from Ch'town
	h. m.	feet	feet	h. m.
East Point	8 30	3½	2	2 15
St. Peter's Harbor	8 30	4	2½	2 15
Tracadie	7 0	3½	2	3 45
Cardigan Bay	8 40	5	3¼	2 5
Rustico	6 40	4	2	4 5
Cape Turner	6 10	4	2	4 35
Malpeque, Richmond Harbor	6 0	3	2	4 45
Charlottetown	10 45	9½	8	0
Hillsborough River Head	11 0	10	7	11 15
Crapand	10 0	8	6	0 45
Bedeque	10 15	7	5	0 30
Miminigash	3 30	5	3	7 15
Egmont Bay	3 0	4	2	7 45
Casumpec	5 40	3	2	5 5
Pinette	10 15			0 30
Indian Rocks, Wood Islands	8 40			2 5
Murray Harbor	9 6		3	1 39
Cape Bear	9 0	6	3	1 45
Boughton Islands	8 40	5	2¾	2 5

NOVA SCOTIA.

Canoe Harbor	7 48	6½	4½	2 57
Crow Harbor	8 0	6½	4½	2 45
Guysboro	8 20	6½	4½	2 25
Pomquet	9 15	4	2½	1 30
Cape George	9 15	4	2	1 30
Merigomish	10 6	5¼	3¼	0 39
Pictou Harbor	10 0	6	4	0 45
Caribou Harbor	10 0	6	4	0 45
Amet Sound	10 0	8	5	0 45
Tatmagouche	10 0	8	5	0 45
Wallace	10 30	8	5	0 15

You will get best Hall Racks at MARK WRIGHT & CO'S.

You will get the best Silver Table and Teaspoons, at WELLNER'S.

Blank Books, Note, and Drafts at the DIAMOND BOOKSTORE, Queen Street.

Penholders Pens and Inkstands at the DIAMOND BOOKSTORE, Queen Street.

W. J. FRASER,

GRAFTON STREET—QUEEN SQUARE.

(Opposite Law Courts Building.)

Charlottetown, - - P. E. Island.

CARRIAGE & GENERAL

BLACKSMITH,

All Kinds of American Carriages

ALWAYS ON HAND.

Repairing & Painting a Specialty.

Mantle Mirrors at MARK WRIGHT & CO'S. (Ltd.)

Literature to suit every one, at the DIAMOND BOOKSTORE, Queen Street.

Silver Water Pitchers, assorted patterns, at WELLNER'S.

Best line of Fancy Goods at the DIAMOND BOOKSTORE.

Best line of Fancy Goods at the DIAMOND BOOKSTORE, Queen Street.

NOVA SCOTIA.	High Water	Spring	Neap	Subtract from Ch'town
	h. m.	feet	feet	h. m
Pugwash	10 30	7	4	0 15
Bay Verte	10 0	9	5	0 45
Halifax	7 49	6	5	2 56
Sable Island, north side	7 30	4		3 15
Sable Island, south side	6 30	4		4 14
Annapolis	11 0	30		add 25
CAPE BRETON.				
Louisbourg	8 0	5	4	sub 2 45
Menadou	8 15	5½		2 30
St. Peter's Bay	7 30	6	4	3 15
Habitants Harbor	8 20	6½	4¾	2 25
Bear Head	8 30	4½	3	2 15
Sydney Harbor	8 15	5	4	2 30
St. Anne's Bay	8 34	6	4½	2 11
Cape North	8 0	4	3	2 45
Chetican	8 15	3½		2 30
Mabou River	9 0	4		1 45
Port Hood	9 6	4½	2	1 45
Plaster Cove, Port Hastings	9 10	4½	3	1 35
Gut Canso, North Entrance	9 15	4	2	1 30
Arichat	8 10	5	4	2 35
NEW BRUNSWICK.				
Jourimain Island	9 30	6	3	1 15
Shediac Bay, Point Du Chene	12 0	4	3	add 1 15
Richibucto	3 30	4	2½	2 55
Point Escumenc	4 10	4	2½	7 15
Beaubere Island	6 30	6	4	6 35
Vin Bay	5 45	5	3	4 15
Sheldrake Island	6 0	5	3	4 45
Portage Island, Miramichi Bay	4 45	5	1¾	6 0
Miscou	2 30	5	3	8 15
Carquette	2 40	6	3	8 5
Shippegan	3 42	5½	3	7 3
Bathurst	3 15	7	4	7 30
Campbelton, Restigouche River	4 0	10	7	6 45
Carlton Point	3 0	6	4	7 44
Gaspe Basin	2 40	5	3	8 5

Gold Plated Bracelets, good and cheap, at WELLSER'S.

New Silver Water Pitchers, assorted patterns, at WELLSER'S.

Taylor & Gillespie, **BOOKBINDERS.**

J. D. McLeod's Corner, Queen St., Cor. Grafton,
CHARLOTTETOWN, P. E. I.

Special attention given to the Binding of
Old Books, Magazines,
Law Books, Music, &c., &c.

All Work executed at Lowest Prices, and in a positive manner,
Satisfaction guaranteed or no charge made.

Geo. Carter & Co.

Wholesale and Retail Dealers in

**FLOWER, VEGETABLE, & AGRICULTURAL
SEEDS,**

Commercial Fertilizers, Ground Gypsum, Oil Cake, Bran, &c.

Sole Agents for P. E. I. for

**BLATCHFORD'S ROYAL STOCK FOOD, AND BLATCHFORD'S
CALF MEAL.**

Also Importers and Dealers in

CHOICE FAMILY GROCERIES.

Highest Price Paid for Fresh Eggs.

MARKET SQUARE, - CHARLOTTETOWN, P. E. I.

Finest Cabinets at MARK WRIGHT & COB. (LTD.)

Silver Plated Tea Knives, Cake Baskets, &c., at WELLNER'S.

Fancy Dressing Cases, very cheap, at the DIAMOND BOOTERY, AL. Queen Street.

Elegant Silver Services at WELLS & WELLS.

1891.]

CHAPPELLE'S ALMANAC.

21

GULF OF ST. LAWRENCE.		High Water	Spring	Neap	Subtract from Ch'town
	h. m.	feet	feet	h. m.	
Seven Islands Bay	1 40	9	5	9 5	
Cawee Island	1 50	9	5	8 55	
Egg Island	2 0	11	6	8 45	
Pointe Des Monts	noon	12	6	add 1 15	
Dalhousie Harbor	3 10	9		7 35	
Point Macquereau	2 0	5	3	8 45	
Anticosti, East Cape	1 0	5	3	9 45	
do Bear Bay	1 10	5	3	9 35	
do West Cape	2 0	6	4	8 45	
St. Paul's Island	8 0	5	3	2 45	
Magdalen Islands	8 20	3	2	2 25	

LABRADOR.

Hopedale	5 38	7	4	5 7	
Webeck	6 21	7	4	4 24	
Indian Harbor	6 20	7	4	4 25	
Independent	6 51	5 $\frac{3}{4}$	4 $\frac{1}{4}$	3 54	
Curlew Harbor	6 40	5 $\frac{3}{4}$	4 $\frac{1}{4}$	4 5	
Indian Tickle	6 37	6	4	4 3	
Domino Run, Grog Island	7 23	5 $\frac{1}{4}$	3 $\frac{1}{4}$	3 22	
Domino Run, Grog Island Harbor	7 4	5 $\frac{1}{4}$	3 $\frac{1}{4}$	3 41	
Square Island Tickle	7 14	4 $\frac{1}{2}$	3 $\frac{1}{2}$	5 31	
Occasional Harbor	6 48	5	3 $\frac{1}{2}$	3 57	
Francis Harbor Bight	6 40	5	3 $\frac{1}{2}$	4 5	
Little Harbor	7 4	4 $\frac{1}{2}$		3 41	
Spear Harbor	7 22	4 $\frac{1}{2}$	3	3 23	
Petty Harbor	7 12	4 $\frac{1}{2}$	3 $\frac{1}{2}$	3 33	
Chateau	7 35	3 $\frac{1}{2}$	1	3 10	
Red Bay	7 45	3 $\frac{1}{2}$	1 $\frac{1}{2}$	3 0	
Bradore Harbor	8 45	4	2	4 0	
Belles Amours Harbor	9 0	4 $\frac{1}{2}$	2 $\frac{1}{4}$	1 45	
Bonne Esperance	9 15	5	2 $\frac{1}{2}$	1 30	
Antrobus	10 30	5	3	0 15	
Wapitigan	10 30	5	3	0 15	
Kegashka Bay	10 45	5	3	0	
Little Natasquan	11 0	5	3	11 40	
Appeteetat Bay	11 10	5 [?]	3 [?]	11 35	
Betcheween	11 32	5	3	11 13	
Clearwater Point	11 30	5	3	11 15 [?]	
Mingan Harbor	1 16	6	4	9 29	
Mingan Island	1 30	6	4	9 15 [?]	

Elegant Silver Services at WELLNERS.

Domestic Fashion Patterns at the DIAMOND BOOKSTORE, Queen Street.

Telephone Company

—OF—

P. E. ISLAND.

TOLL LINE, STATIONS.

WESTERN STATIONS.

Charlottetown,
Hunter River,
New Glasgow,
Laird's Mills,
Rusticoville,
North Rustico,
Emerald,
Tryon Mills,
Crapaud,
Victoria,
Freetown,
Kensington,
Clifton,
Stanley,
Malpeque,
Summerside,
Centreville,
St. Eleanors.

EASTERN STATIONS.

Mount Stewart,
Peake's Station,
Cardigan,
Dundas,
Grand River Bridge,
Annandale,
Souris,
Georgetown,
Lower Montague,
Montague,
Murray River,
Murray Harbor North
Murray Harbor South
New Perth,
Valleyfield,
Orwell,
Vernon River Bridge,
Brush Wharf,
Eldon.

ROB ANCUS, Manager,
Queen St., Charlottetown.

Orders promptly executed at MARK WRIGHT & CO'S. (LTD.)

You will get the best Silverware at WELLNER'S.

Exercise and Scribbling Books at the DIAMOND BOOKSTORE, Queen Street.

1891.]

CHAPPELLE'S ALMANAC.

23

NEWFOUNDLAND.

	High Water	Spring	Neap	Subtract from, Ch'town
	h. m.	feet	feet	h. m.
St. John's Harbor	7 30	3¾	3¼	3 15
Heart's Content	7 33	4	2 ½	3 15
Harbor Grace	7 25	4¼	3	3 20
Carbonear	7 20	4¼	2	3 25
Trinity Harbor	7 10	4	2	3 35
Catalina Harbor	7 0	6	4	3 45
Bonavista Harbor	7 25	3¼	2¼	3 20
Fogo Island Harbor	7 15	4½	3	3 30
Toulinguet Harbor	7 8		3¼	3 37
Sacred Bay	7 23	½		3 22
Cook Harbor	7 25	3¼	2½	3 20
Petit Port	10 42	5½		0 3
Lark Harbor	10 18 a.m. 11 18 p.m.			
Codroy	9 15	6	4	1 30
Port Basque	8 55	5½	3½	1 50
La Poile	9 0	6	4	1 45
Burgeo Island	8 32	6¼	4	2 13
Little River	8 40	6¼	4	2 5
La Hune Bay	8 40	6¼	4¼	2 5
Francois	8 40	6¼	4¼	2 5
Recontre	8 55	6¼	4¼	1 50
Harbor Breton	8 52	7	4½	2 7
Belloram	8 59	6		2 14
Grand Bank	8 48	6¼	5¼	2 3
Miquelon Road	8 33	3¼		2 12
St. Pierre	8 33	6½	4½	2 12
Lamalin	8 25	7¼	5½	1 30
Burin	8 45	6½	4½	2 0
Little Placentia	7 58	7	4½	2 47

CAPTAINS AND CREW

Get your supply of

→*Reading Matter*←

— AT THE —

→*DIAMOND BOOKSTORE*←

QUEEN STREET, QUEEN SQUARE,

CHARLOTTETOWN.

THEO. L. CHAPPELLE.

You will get best work done at MARK WRIGHT & CO'S, (L'd.)

Exercise and Scribbling Books at the DIAMOND BOOKSTORE, Queen Street.

Ladies' Gold Waltham and Elgin Watches, all Grades, at WELLNER'S.

Bibles and Prayer Books at the DIAMOND BOOKSTORE, Queen Street.



Carving Knives and Stands, at WELLSER'S.

D M	Day of Week.	Sun rises		Sun sets		Day's len'th		Equ'tion added to app't time.		Sun's Decl'n		Hour- ly var'n.	Sun's s'mi-di- ameter.							
		h	m	h	m	h	m	m. sec.	Hour- ly var'n.	Greenwich Mean noon.	O			I	II					
1	Thur	7	49	4	18	8	29	slow 3	44.85	1.181	S 23	0	41.0	12	43	16	18.2			
2	Fri	49	19	30		4	13.02	1.168			22	55	28	9	13	58	.2			
3	Sat	49	20	31		40	87	1.153			49	49	5	14	72		.2			
4	D	49	21	33		5	18	35	1.137		43	42	8	15	85		.2			
5	Mon	48	22	34		35	45	1.120			37	9	0	16	98		.2			
6	Tues	48	24	35		6	2	12	1.102		30	8	4	18	09		.1			
7	Wed	48	25	36		28	34	1.083			22	41	1	19	20		.1			
8	Thur	48	26	38		54	08	1.062			14	47	3	20	30		.1			
9	Fri	48	27	39		7	19	31	1.040		6	27	4	21	39		.1			
10	Sat	47	28	40		44	00	1.017			21	57	41	5	22	46	.0			
11	D	47	29	42		8	8	11	0.992		48	29	8	23	53		.0			
12	Mon	47	31	44		31	61	.966			38	52	6	24	58		17.9			
13	Tues	46	32	46		54	48	.939			28	50	4	25	63		.8			
14	Wed	46	33	48		9	16	70	.911		18	23	2	26	66		.8			
15	Thur	45	34	50		38	23	.883			7	31	4	27	68		.7			
16	Fri	45	36	52		59	06	.853			20	56	15	4	28	68	.7			
17	Sat	44	37	54		10	19	18	.823		44	35	5	29	67		.6			
18	D	43	39	56		38	57	.792			32	31	9	30	65		.5			
19	Mon	42	40	58		57	21	.761			20	5	1	31	61		.4			
20	Tues	41	41	9	0	11	15	10	.729		7	15	4	32	55		.4			
21	Wed	40	42	2		32	22	.697			19	54	3	33	49		.3			
22	Thur	39	44	4		48	56	.665			40	28	8	34	40		.2			
23	Fri	38	45	7		12	4	12	.632		26	32	6	35	30		.1			
24	Sat	37	47	9		18	88	.599			12	14	9	36	19		.0			
25	D	36	48	12		32	85	.565			18	57	36	1	37	06	16.9			
26	Mon	35	50	14		46	02	.532			42	36	6	37	92		.7			
27	Tues	34	51	17		58	38	.498			27	16	7	38	76		.6			
28	Wed	33	53	19		13	9	94	.465		11	36	8	39	58		.5			
29	Thur	32	54	22		20	69	.431			17	55	37	3	40	39	.3			
30	Fri	31	55	25		30	64	.398			39	18	5	41	19		.2			
31	Sat	7	40	4	57	9	27	S 13	39	78	0	364	S 17	22	40	8	41	96	16	16.1

Dolls, every size, very cheap, at the DIAMOND BOOKSTORE, Queen Street.

Marble Clocks all sizes at WELLSER'S.

Go to **Perkins & Sterns** FOR
PARKS' NEW BRUNSWICK COTTON WARP,
In all Colors and Lowest Prices.

1891.]

JANUARY.

25

MOON'S CHANGES.

- ☾ Third Quarter, 3rd day, 5h., 59m., A. M., South.
 ● New Moon, 16th day, 11h., 13m., A. M., South.
 ☽ First Quarter, 17th day, 2h., 5m., A. M., West, below horizon.
 ○ Full Moon, 24th day, 8h., 13m., P. M., S. E.

MOON'S DECLINATION.

- 60° 00' 00" 3rd day, 2h. A. M. **
 S 25° 19' 21" 29th day, 2h., P. M. ****
 00° 00' 00" 15th day, 10h., P. M.
 N 25° 20' 58" 22nd day, 8h., P. M.
 00° 00' 00" 30th day, 9h., A. M.

MOON'S PERIGEE.
11th day, 10h. P. M.

MOON'S APOGEE.
27th day, noon.

D M	SUNDAYS, &c., &c.	THE MOON.			High Water Ch'town
		Rises	South	Sets	
		after'n	morn	morn	after'n
1	Circumcision	10 50	4 42	11 22	2 27
2		11 53	5 23	11 55	3 10
3		morn	6 4	aft	15 4 3
4		0 57	6 46	0 35	5 5
5		2 5	7 30	0 56	6 15
6	Epiphany	3 15	8 18	1 22	7 23
7		4 29	9 10	1 52	8 23
8		5 44	10 8	2 32	9 17
9		6 55	11 9	3 23	10 7
10		7 59	aft 12	4 27	10 56
11	First Sunday after Epiphany	8 50	1 15	5 41	11 40
12		9 30	2 17	7 2	morn
13		10 4	3 13	8 22	0 26
14		10 31	4 6	9 41	1 9
15		10 39	4 56	11 3	1 53
16		11 17	5 44	morn	2 40
17		11 48	6 32	0 1	3 36
18	2nd Sunday after Epiphany	aft 2	7 20	1 26	4 43
19		0 27	8 9	2 39	6 1
20		1 1	9 0	3 52	7 12
21		1 42	9 52	4 59	8 13
22		2 29	10 45	6 2	9 3
23		3 24	11 36	7 1	9 47
24		4 22	morn	7 47	10 27
25	Septuagesima Sunday	5 29	0 25	8 28	11 5
26		6 35	1 12	8 55	11 38
27		7 32	1 57	9 17	aft 11
28		8 40	2 39	9 46	0 42
29		9 42	3 20	10 1	114
30		10 45	4 1	10 20	148
31		11 50	4 41	10 36	2 26

JOHN COOMBS'

Steam Printing Office & Bookbinding,

Lower Queen Street, Charlottetown.

Bedroom Furniture, latest styles, at MARK WRIGHT & CO'S. (LTD.)

Dolls, every size, very cheap, at the DIAMOND BOOKSTORE, Queen Street.

Marble Clocks all sizes at WELLER'S.

DIAMOND BOOKSTORE the cheapest store in the City.



Literature to suit every one, at the DIAMOND BOOKSTORE, Queen Street.

D M	Day of Week	Sun		Day's len'th	Equ'tion added to app't time.		Sun's Decl'n Greenwich Mean noon.	Hour- ly var'n.	Sun's s'mi-di- ameter
		rises	sets		Sun slow of clock.	Hour- ly var'n.			
1	D	h m	h m	h m	m. sec.	sec.	S 17 5 44.7	42.73	16 15.0
2	Mon	7 29	4 59	9 30	slow 13 48.12	0.331	16 48 30.5	43.47	.7
3	Tues	27	5 0	33	55 66	.298	30 58.6	44.20	.6
4	Wed	26	2	36	14 2.40	.264	13 9.5	44.91	.4
5	Thur	25	3	39	8.34	.231	15 53 3.4	45.60	.2
6	Fri	24	5	41	13.49	.198	36 40.9	46.28	.1
7	Sat	22	6	44	17.85	.165	18 2 4.4	46.94	14.9
8	D	21	8	47	21.41	.132	14 59 8.3	47.58	.7
9	Mon	20	9	50	24.17	.099	39 59.0	48.20	.6
10	Tues	18	11	53	26.14	.065	20 35.0	48.81	4.4
11	Wed	17	12	56	27.31	.032	0 55 6	49.39	2.2
12	Thur	15	14	59	27.69	.000	13 41 4.4	49.96	0.0
13	Fri	13	15	10 2	27.29	.033	20 58.8	50.51	13.8
14	Sat	12	17	5	26.12	.065	30 40.2	51.04	.6
15	D	10	19	8	24.18	.097	12 40 9.0	51.55	.4
16	Mon	8	20	11	21.48	.128	19 25.7	52.05	.2
17	Tues	:	22	14	18.04	.159	11 58 30.7	52.53	.0
18	Wed	6	23	17	13.87	.189	37 24.4	52.99	12.8
19	Thur	5	25	21	8.98	.218	16 7.2	53.43	.6
20	Fri	2	26	25	3 39	.247	10 54 39.6	53.86	.4
21	Sat	0	28	28	13 57.12	.275	33 2.0	54.27	.2
22	D	6 58	5 30	31	50.18	.303	11 14.7	54.66	.0
23	Mon	56	31	33	42.58	.330	9 49 18.1	55.04	11.7
24	Tues	54	33	35	34.35	.356	27 12.6	55.40	.5
25	Wed	53	34	38	25.50	.381	4 58.7	55.75	.3
26	Thur	51	36	44	16.06	.405	8 41 36.6	56.08	.0
27	Fri	49	37	48	6.04	.429	20 6.8	56.39	10.8
28	Sat	47	38	51	12 55.47	.451	8 7 57 29.6	56.69	16 10.6
		6 45	5 40	10 55	slow 12 44.38	0.473			

Silver Butter Coolers assorted patterns, at WELLS'S,

Best line of Fancy Goods at the DIAMOND BOOKSTORE, Queen Street.

PERKINS & STERNS

Have the very best value in

Grey Cottons, Print Cottons, White Cottons,
and Shirtings.

See their Goods before purchasing.

Handsome Sideboards at MARK WRIGHT & CO'S. (Ltd.)

1891.]

FEBRUARY.

27

MOON'S CHANGES.

- ☾ Last Quarter, 2nd day, 12h., 29.9 A. M., W.
- New Moon, 8th day, 9h., 59.7 P. M., N., below horizon.
- ☽ First Quarter, 15th day, 2h. 17.0 P. M., S. E.
- Full Moon, 23rd day, 3h., 5.9 P. M., E.

MOON'S PERIGEE.
9th day, 9h., A. M.

MOON'S PERIGEE.
23rd day, 2h. P. M.

MOON'S DECLINATION.

S 25° 24' 33.9" 6th day, 6h., A. M.
00° 00' 00" 12th day, 4h. A. M.
N 25° 25' 46.2" 19th day, 1h. A. M.
00° 00' 00" 26th day, 2h. P. M.

D.	SUNDAYS, &C., &C.	THE MOON.			High Water Ch'town
		Rises	South	Sets	
M					
1	Sexagesima Sunday	morn	5 24	11 7	3 10
2		0 57	6 9	aft 20	4 8
3		2 7	6 57	11 47	5 24
4		3 19	7 50	aft 21	6 46
5		4 30	8 49	1 7	8 0
6		5 40	9 50	2 2	9 1
7		6 36	10 54	3 13	9 54
8	Quinquagesima Sunday	7 23	11 57	4 30	10 42
9		8 0	aft 56	5 53	11 26
10		8 30	1 53	7 16	morn
11	Ash Wednesday	8 55	2 46	8 47	0 8
12		9 18	3 37	9 55	0 47
13		9 40	4 26	11 13	1 27
14		10 4	5 18	morn	2 12
15	1st Sunday in Lent	10 31	6 6	0 27	3 0
16		11 4	6 56	1 40	4 6
17		11 36	7 46	2 50	5 24
18		aft 22	8 40	3 55	6 33
19		1 18	9 33	5 0	7 52
20		2 17	10 21	5 46	8 44
21		3 20	11 9	6 25	9 28
22	2nd Sunday in Lent	4 22	11 55	6 59	10 7
23		5 28	morn	7 27	10 40
24		6 32	0 38	7 47	11 12
25		7 35	1 19	8 6	11 43
26		8 35	2 0	8 24	aft 13
27		9 42	2 40	8 45	0 43
28		10 47	3 21	9 0	1 15

Best line of Fancy Goods at the DIAMOND BOOKSTORE, Queen Street.

Silver Butter Coolers assorted patterns, at WELLSER'S,

Plains and Set Gold Bracelets, good and cheap, at WELLSER'S.

Book & Mercantile Printing

OF EVERY DESCRIPTION AT

JOHN COOMBS' Steam Printing Office,

Lower Queen Street, Charlottetown.

Wicker Chairs at MARK WRIGHT & CO.'S (LTD.)



D M	Day of Week	Sun rises	Sun sets		Days len'th	Equation to appt time		Sun's Decl'n Greenwich Mean noon	Hourly var'n	Sun's S'mi-di ameter
			h m	h m		m. sec.	sec.			
1	D	6 44	5 41	10 55	Slow	12 32.77	0.494	S 7 44 45.4	56 97 16	10 3
2	Mon	43	42	59		20.66	.514	11 54 6	57 24	.1
3	Tues	41	43	11 2		8 09	.533	6 48 57.0	57.49	9.8
4	Wed	39	45	6	11	55.07	.552	25 54 8	57.73	.6
5	Thur	37	46	9		41.61	.569	2 46.5	57.94	.3
6	Fri	35	48	13		27.74	.586	5 39 13.1	58.15	.0
7	Sat	35	49	16		13.47	.604	16 15 0	58.33	8.8
8	D	31	51	20	10	58.81	.619	4 52 52 7	58.50	.5
9	Mon	30	52	22		43.78	.634	29 26.5	58.66	.2
10	Tues	28	53	25		28.40	.648	5 56.8	58.79	.0
11	Wed	26	55	29		12.68	.662	3 42 24.2	58.91	7.7
12	Thur	24	56	32	9	56.64	.675	18 48 7	59.01	.5
13	Fri	22	57	36		40 29	.687	2 53 11.0	59.10	.2
14	Sat	19	59	39		23.65	.699	31 31 5	59.17	6.9
15	D	18	6 0	42		6 75	.709	7 50 5	59.21	.7
16	Mon	16	2	45	8	49.60	.719	1 44 8 5	59.25	.4
17	Tues	14	3	49		32.22	.729	20 25 8	59 27	.1
18	Wed	12	4	52		14.63	.737	0 56 42 7	59.28	5.9
19	Thur	10	6	55	7	56 85	.744	32 59 7	59.27	4.6
20	Fri	8	7	59		38.90	.751	South 9 17 2	59.25	.3
21	Sat	6	8 12	2		20 80	.757	North 14 24 5	59.20	.1
22	D	4	10	5		2 58	.761	38 5 1	59.15	4.8
23	Mon	2	11	9	6	44.26	.765	1 1 44.3	59 08	4.5
24	Tues	0	12	12		25.86	.768	25 21 6	59.00	.3
25	Wed	5 59	14	15		7 40	.770	48 56 8	58 90	.0
26	Thur	57	15	18	5	48 92	.770	2 12 29.5	58.79	3.7
27	Fri	55	16	22		30.43	.770	35 59 4	58.66	.5
28	Sat	53	18	25		11.96	.769	59 26 1	58.53	.1
29	D	51	19	28	4	53.53	.767	3 22 49 4	58.38	2.9
30	Mon	49	20	32		35.16	.764	46 8 9	58.21	.6
31	Tues	5 47	22 12	35	Slow	4 16.87	0.760	N 4 9 24.3	58.04	16 2.3

Vases and Mantle Ornaments at WELLNER'S.

The DIAMOND BOOKSTORE is Wholesale and Retail.

CARPETS, OILCLOTHS, Rugs & Mats, & Household Goods

OF EVERY DESCRIPTION, AT

PERKINS & STERNS.

The favorite Furniture Store is MARK WRIGHT & CO'S, (Ltd.)

1891.]

MARCH.

29

MOON'S CHANGES.

- ☾ Last Quarter, 3rd day, 3h., 24.9m., P. M., N. E., below horizon.
- New Moon, 10th day, 7h., 38.2m., A. M., E.
- ☽ First Quarter, 17th day, 6h., 58.1m., A. M., N., below horizon.
- Full Moon, 25th day, 8h., 59.4m., A. M., S. E.

MOON'S PERIGEE.
9th day, 9h. P. M.

MOON'S APOGEE.
23rd day, 4h., P. M.

MOON'S DECLINATION.

- S 25° 37' 23.2" 5th day, 3h., P. M.
- 00° 00' 00" 11th day, 4h. P. M. ***
- N 25° 43' 29.4" 18th day, 7h., A. M.
- 00° 00' 00" 25th day, 8h., P. M. **

Card Receivers, all sizes, at WELLNERS.

THE DIAMOND BOOKSTORE is Wholesale and Retail.

Office and School Stationery the cheapest at the DIAMOND BOOKSTORE

D M	SUNDAYS, &c., &c.	THE MOON.			High
		Rises	South	Sets	Water Ch'town
1	3rd Sunday in Lent. — St. David's	after'n 11 55	morn 4 05	morn 9 22	after'n 1 51
2		morn 1 6	4 51	9 47	2 35
3		2 15	6 35	10 16	3 32
4		3 22	7 33	11 45	4 54
5		4 22	8 34	aft 46	7 44
6		5 13	9 36	1 59	8 47
7		5 54	10 36	3 18	9 41
8	4th Sunday in Lent	6 27	11 34	4 41	10 26
9		6 53	aft 29	6 5	11 6
10		7 17	1 22	7 27	11 46
11		7 39	2 10	8 41	morn
12		8 2	3 4	10 6	0 19
13		8 30	3 57	11 24	1 1
14	5th Sunday in Lent	8 59	4 49	morn	1 44
15		9 35	5 42	0 39	2 33
16		10 19	6 36	1 49	3 33
17	St. Patricks	11 11	7 28	2 52	4 48
18		aft 8	8 18	3 45	6 9
19		1 11	9 7	4 28	7 23
20		2 16	9 53	5 1	8 20
21	Palm Sunday	3 20	10 36	5 30	9 3
22	[Moon, Golden Number XI	4 23	11 18	5 52	9 40
23	[Lady Day, Paschall Full	5 28	11 59	6 13	10 14
24	Annunciation of B. V. Mary.	6 32	morn	6 30	11 43
25		7 35	0 39	6 47	11 14
26		8 40	1 21	7 7	11*45
27	Good Friday	9 18	2 3	7 27	aft 15
28		10 57	2 49	7 49	0 49
29	Easter Sunday	morn	3 37	8 17	1 28
30		0 9	4 29	8 48	2 14
31					

Magazines, Law Books and Old Books

Bound in any required style, at

JOHN COOMBS', Lower Queen St., Ch'town.

Coffins and Caskets at MARK WRIGHT & CO'S. (L'd.)



Carving Knives and Stands, at WELLNER'S.

D M	Day of Week.	Sun rises		Sun sets		Day's len'th		Equ'tion added to app't time.		Sun's Decl'n Greenwich Mean noon.		Hourly var'n.	Sun's s'mi-di- ameter.				
		h	m	h	m	h	m	m. sec.	Hourly var'n.	o	"						
1	Wed	5	45	6	23	12	38	slow	3 58.69	0.755	N 4	32	35.2	57.84	16	2.0	
2	Thur	4	43	5	24	11	41		40.64	.749	4	55	41.4	57.64		1.7	
3	Fri	4	41	5	26	11	45		22.74	.743	5	18	42.4	57.42		.4	
4	Sat	4	39	5	27	11	48		4.99	.736		41	38.0	57.18		.2	
5	D	5	37	5	28	11	51	2	47.42	.728	6	4	27.8	56.93		0.9	
6	Mon	6	36	5	29	11	53		30.05	.719		27	11.3	56.67		.6	
7	Tues	7	33	5	31	11	57		12.89	.710		49	48.3	56.39		.3	
8	Wed	8	32	5	32	11	1	1	55.95	.701	7	12	18.4	56.09		.0	
9	Thur	9	30	5	34	11	2		39.25	.691		34	41.2	55.78	15	59.8	
10	Fri	10	28	5	35	11	7		22.80	.680		56	56.4	55.45		.5	
11	Sat	11	26	5	36	11	10		6.62	.668	8	19	3.5	55.11		.2	
12	D	12	24	5	38	11	13	0	50.72	.656		41	2.2	54.75		.0	
13	Mon	13	22	5	39	11	17		35.11	.644	9	2	52.2	54.38		58.7	
14	Tues	14	20	5	40	11	20		19.81	.631		24	33.1	54.00		.4	
15	Wed	15	19	5	41	11	23	slow	4.88	.617		46	4.5	53.60		.2	
16	Thur	16	17	5	43	11	26	fast	9.82	.603	10	7	26.1	53.18		57.9	
17	Fri	17	15	5	44	11	29		24.12	.588		28	37.6	52.75		.6	
18	Sat	18	13	5	45	11	32		38.06	.573		49	38.6	52.31		.4	
19	D	19	12	5	47	11	35		51.62	.557	11	10	28.8	51.85		.1	
20	Mon	20	10	5	48	11	38	1	4.78	.540		31	7.8	51.38		56.9	
21	Tues	21	8	5	49	11	41		17.53	.522		51	35.5	50.90		.6	
22	Wed	22	6	5	51	11	44		29.85	.504	12	11	51.4	50.40		.4	
23	Thur	23	5	5	50	11	47		41.73	.485		31	55.2	49.90		.1	
24	Fri	24	3	5	53	11	50		53.15	.466		51	45.7	49.38		55.9	
25	Sat	25	1	5	55	11	53	2	4.09	.446	13	11	25.5	48.84		.6	
26	D	26	0	5	56	11	56		14.54	.425		30	51.4	48.30		.3	
27	Mon	27	4	5	58	11	59		24.49	.404		50	4.0	47.74		.1	
28	Tues	28	5	5	58	11	2		33.92	.382	14	9	3.1	47.17		54.8	
29	Wed	29	5	5	57	11	0	5	2.83	.360		27	48.3	46.59		.6	
30	Thur	30	4	5	53	11	14	8	fast	2 51.20	0 337	N 14	46	19 3	45.99	15	54.3

Dolls, every size, very cheap, at the DIAMOND BOOKSTORE, Queen Street.

The DIAMOND BOOKSTORE, Queen Street, is 17 years old.

For Cloths of Every Description

And very best value go to

PERKINS & STERNS'

Funeral Furnishings at MARK WRIGHT & CO'S. (L'td.)

1891]

APRIL.

31

MOON'S CHANGES.

- ☾ Last Quarter, 2nd day, 2h., 17m., A. M., S. E.
 ● New Moon, 8th day, 4h., 44.5m., P. M., S. E.
 ☽ First Quarter, 15th day, 9h. 27.9m., P. M., S. W.
 ○ Full Moon, 24th day, 12h., 52.8m., A. M., S. E.

MOON'S PERIGEE.
7th day, 6h., A. M.

MOON'S APOGEE.
19th day, 8h., A. M.

MOON'S DECLINATION.

S 25° 52' 12.7" 1st day, 10h., P. M.
 00° 00' 00" 8th day, 3h. A. M. ***
 N 25° 57' 74" 14th day, 2h. P. M.
 00° 00' 00" 22nd day, 3h. A. M. **
 S 25° 2' 1.3" 29th day, 4h., A. M.

D M	SUNDAYS, &C., &C.	THE MOON.			High Water Ch'town
		Rises	South	Sets	
		morn	morn	morn	after'n
1		1 13	5 25	9 37	3 12
2		2 15	6 24	10 31	4 32
3		3 8	7 23	11 38	6 4
4		3 51	8 22	aft 53	7 27
5	1st Sunday after Easter. Low	4 24	9 19	2 13	8 31
6	[Sunday	4 52	10 13	3 34	9 21
7		5 17	11 6	4 56	10 5
8		5 39	11 58	6 19	11 22
9		6 2	aft 50	7 39	morn
10	Ramadan, Turkish Lent be-	6 27	1 42	8 57	0 1
11	[gins	6 55	2 36	10 17	0 39
12	2nd Sunday after Easter	7 29	3 31	11 31	1 22
13		8 10	4 26	morn	2 11
14		9 0	5 20	0 41	3 4
15		9 51	6 12	1 39	4 14
16		11 0	7 2	2-27	5 32
17		aft 4	7 49	3 5	6 43
18		1 9	8 34	3 35	7 43
19	3rd Sunday after Easter	2 12	9 16	3 59	8 28
20		3 16	9 57	4 20	9 6
21		4 19	10 38	4 38	9 41
22		5 24	11 19	4 56	10 14
23	St. George	6 30	morn	5 14	10 46
24		7 37	0 1	5 32	11 17
25		8 48	0 46	5 54	11 54
26	4th Sunday after Easter. Natal	9 58	1 34	6 20	aft 32
27	[Day I. O. O. F.	11 3	2 26	6 53	1 15
28		morn	3 21	7 39	2 4
29		0 11	4 18	8 25	3 2
30		1 6	5 17	9 29	4 17

Best Work and Lowest Prices,

—AT—

JOHN COOMBS' Steam Printing Office & Bookbindery,

LOWER QUEEN STREET.

Best value in Coffins at MARK WRIGET & CO'S (L'd.)

Dolls, every size, very cheap, at the DIAMOND BOOKSTORE, Queen Street.

The DIAMOND BOOKSTORE, Queen Street, is 17 years old.

Plain and Set Gold Bracelets, good and cheap, at WELLSER'S.



Vases and Mantle Ornaments at WELLS'S.

D M	Day of Week	Sun			Days len'th	Equation sub'd from app't		Hour- ly var'n	Sun's Decl'n Greenwich Mean noon		Hour- ly var'n	Sun's S'mi-di ameter				
		rises	sets	len'th		Sun fast of clock	time sec.		'	"			"			
1	Fri	4	52	7	2	14	10	Fast 2	59.02	0.314	N 15	4	35.9	45.38	15	54.1
2	Sat		50	4	13		3	6.28	.291		22	37.7	44.76			53.9
3	D		49	5	16			12.98	.268		40	24.4	44.12			.6
4	Mon		47	6	19			19.12	.244		57	55.6	43.47			.4
5	Tues		46	8	22			24.49	.220	16	15	11.0	42.81			.2
6	Wed		44	9	24			29.68	.196		32	10.4	42.13			52.9
7	Thur		43	10	27			34.10	.172		48	53.3	41.44			.7
8	Fri		41	11	30			37.94	.148	17	5	19.5	40.74			.5
9	Sat		40	13	32			41.21	.124		21	28.6	40.02			.3
10	D		39	14	35			43.91	.101		37	20.4	39.29			.0
11	Mon		38	15	37			46.04	.077		52	54.4	38.54			51.8
12	Tues		36	16	40			47.61	.054	18	8	10.4	37.79			.6
13	Wed		35	17	42			48.62	.030		23	8.1	37.02			.4
14	Thur		34	19	45			47.07	.007		37	47.2	36.24			.2
15	Fri		33	20	47			48.97	.015		52	7.3	35.44			.0
16	Sat		31	21	49			48.33	.088	19	6	8.3	34.64			50.8
17	D		30	22	52			47.14	.061		19	49.8	33.82			.7
18	Mon		29	23	54			45.40	.084		33	11.6	32.99			.5
19	Tues		28	24	56			43.12	.106		46	13.4	32.16			.3
20	Wed		27	26	58			40.31	.128		58	55.0	31.31			.1
21	Thur		26	27	15	1		36.97	.150	20	11	16.2	30.45			49.9
22	Fri		25	28	3			33.09	.172		23	16.5	29.58			.8
23	Sat		24	29	5			27.69	.194		34	56.0	28.71			.6
24	D		23	30	7			23.77	.216		46	14.3	27.82			.4
25	Mon		22	31	9			18.34	.237		57	11.3	26.93			.3
26	Tues		22	32	10			12.40	.258	21	7	46.7	26.03			.1
27	Wed		21	33	12			5.96	.278		18	0.4	25.12			48.9
28	Thur		20	34	14	2		59.04	.298		27	52.2	24.20			.8
29	Fri		19	35	15			51.64	.318		37	21.7	23.27			.6
30	Sat		19	36	17			43.77	.337		46	28.8	22.33			.5
31	D	4	18	7	37	15	19	Fast 2	35.45	0.356	N 21	55	13.4	21.39	15	48.3

THEO. L. CHAPPELLE sells cheap. So he do.

Hats, Bonnets, Feathers, Flowers, &c.,

In Great Variety and very Cheap,

At PERKINS & STERNS'.

Parlor Suits very cheap at MARK WRIGHT & CO'S. (Ltd.)

1891.]

MAY.

83

MOON'S CHANGES.

- ☾ Last Quarter, 1st day, 9h., 38.7m., A. M., W.
 ● New Moon, 8th day, 2h., 3.1m., A. M., N. E., below horizon.
 ☽ First Quarter, 15th day, 2h., 51.9m., P. M., S. E.
 ○ Full Moon, 23rd day, 2h., 13.4m., P. M., N., below horizon.
 ☾ Third Quarter 30th day, 2h., 42.1m., P. M., N., below horizon.

MOON'S PERIGEE.
5th day, 5h., A. M.MOON'S APOGEE.
17th day, 2h. A. M.MOON'S PERIGEE.
31st day, 5h., P. M.

MOON'S DECLINATION.

00° 00' 00" 5th day, noon.
 N 25° 3' 52.8" 11th day, midnight.
 00° 00' 00" 19th day, 10h. A. M.
 S 26° 4' 27.1" 26th day, 10h., A. M.

D M	SUNDAYS, &C., &C.	THE MOON.			High Water Ch'town
		Rises	South	Sets	
		morn	morn	morn	after'n
1		1 50	6 15	10 39	5 44
2		2 23	7 11	11 59	7 5
3	5th Sunday after Easter. [Rogation Day]	2 55	8 4	aft 1 13	8 10
4		3 20	8 56	2 34	8 57
5		3 42	9 47	3 51	9 43
6		4 3	10 37	5 11	10 26
7	Ascension Day	4 26	11 28	6 31	11 1
8		4 52	aft 22	7 49	11 40
9		5 19	1 16	9 9	morn
10		5 57	2 11	10 25	0 21
11	Sunday after Ascension	6 49	3 7	11 27	1 4
12		7 50	4 2	morn	1 49
13		8 45	4 54	0 21	2 28
14		9 50	5 43	1 4	3 34
15		10 55	6 29	1 37	4 40
16		aft 1	7 12	2 3	5 46
17	Whit Sunday. Pentecost	1 3	7 53	2 24	6 47
18		2 7	8 34	2 43	7 43
19		3 11	9 15	3 1	8 27
20		4 16	9 56	3 18	9 6
21		5 23	10 41	3 37	9 43
22		6 38	11 28	3 58	10 21
23		7 45	morn	4 18	11 0
24	Trinity Sunday, Birthday of [Queen Victoria]	8 57	0 19	4 53	11 39
25		10 4	1 14	5 31	aft 21
26		11 4	2 12	6 19	1 7
27		11 53	3 11	7 20	1 57
28	Corpus Christi	morn	4 10	8 30	2 52
29		0 29	5 7	9 45	3 51
30		1 0	6 1	11 2	5 15
31	1st Sunday after Trinity	1 25	6 52	aft 19	6 37

BILLHEADS, CARDS, HANDBILLS, DODGERS, &C.,

Printed at the shortest notice, at

JOHN COOMBS' Steam Printing Office.

Bedroom Sets, all prices, at MARK WRIGHT & CO'S, (Ld.)

THEO. L. CHAPPELLE sells cheap—So he do.

Sapphire, Topaz and Turquoise Rings at WELLS'S.

THE DIAMOND BOOKSTORE is opposite the Market.



Beautiful Vases to suit every one, at the DIAMOND BOOKSTORE, Queen Street.

D M	Day of Week	Sun			Day's		Equ'tion sub't'd from app't time.		Sun's Decl'n			Hour- ly v	Sun's s'mi-di ameter
		rises	sets	len'th	h	m	Sun fast of clock.	Hour- ly var'n.	Greenwich Mean noon.	"	"		
1	Mon	4	17	38	15	20	Fast 2	26.00	0.374	N 22	3 35.2	20.43	15 48.2
2	Tues		17	39		22		17 51	.391		11 34.0	19.47	.0
3	Wed		16	39		23		7.92	.407		19 9.6	18.50	47.9
4	Thur		16	40		24	1	57.95	.423		26 21.9	17 53	.8
5	Fri		15	41		26		47.61	.438		33 10.7	16 54	.6
6	Sat		15	42		27		36.93	.451		39 35.9	15.55	.5
7	D		15	42		27		25 94	.464		45 37.2	14 56	.4
8	Mon		14	43		29		14.66	.476		51 14.6	13.56	.3
9	Tues		14	44		30		3.11	.486		56 27.9	12.55	.2
10	Wed		14	44		30	0	51.33	.495	23	1 16.9	11.54	.1
11	Thur		14	45		31		39.33	.504		5 41 6	10.52	.0
12	Fri		13	46		32		27.14	.511		9 41.9	9.50	46.9
13	Sat		13	46		33		14.78	.518		13 17.7	8.48	.8
14	D		13	47		33	Fast	2.28	.524		16 28.9	7.45	.7
15	Mon		13	47		34	Slow	10.35	.528		19 15.4	6.42	.7
16	Tues		13	48		34		23.08	.532		21 37.3	5.39	.6
17	Wed		13	48		35		35.88	.535		23 34.4	4.36	.5
18	Thur		13	48		35		48.74	.537		25 6.7	3.33	.5
19	Fri		13	49		35	1	1.64	.538		26 14.2	2.30	.4
20	Sat		14	49		35		14.56	.538		26 56.9	1.27	.4
21	D		14	49		35		27 47	.537		27 14.9	0.23	.3
22	Mon		14	49		35		40.36	.536		27 8.1	0.80	.2
23	Tues		14	50		35		53.20	.534		26 36.6	1 83	.2
24	Wed		15	50		35	2	5.98	.531		25 40.3	2.86	.2
25	Thur		15	50		35		18.67	.527		24 19.4	3.89	.1
26	Fri		16	50		35		31.26	.522		22 33.8	4.91	.1
27	Sat		16	50		34		43.73	.517		20 23.6	5.94	.0
28	D		16	50		34		56.06	.510		17 48.8	6.96	.0
29	Mon		17	50		33	3	8.22	.503		14 49.4	7.77	.0
30	Tues	4	16	7 49	15	13	Slow 3	20.20	0.495	N 23	11 25.6	9.00	15 46.0

Ladies' Gold Waltham and Elgin Watches, all Grades, at WELLERS.

At WELLERS' will always be found the newest and best kind of Goods.

AN IMMENSE VARIETY OF

NEW PRINTS and other DRY GOODS,

—AT—

PERKINS & STERNS.

Orders promptly executed at MARK WRIGHT & CO'S. (LTD.)

1891.]

JUNE.

35

MOON'S CHANGES.

- New Moon, 6th day, 0h., 13.3m., P. M., S.
 ☽ First Quarter, 14th day, 8h., 21.57m., A. M., N. E., below horizon.
 ○ Full Moon, 22nd day, 0h., 50.7m., A. M., S.
 ☾ Last Quarter, 28th day, 7h., 5.6m., P. M., N. E., below horizon.

MOON'S APOGEE.
 13th day, 9h. P. M.

MOON'S PERIGEE.
 26th day, 1h., A. M.

MOON'S DECLINATION.

00° 00' 00" 1st day, 7h. P. M.
 N 25° 3' 50.3" 8th day, 10h., A. M.
 00° 00' 00" 15th day, 6h., P. M. **
 S 25° 2' 53.4" 22nd day, 5h., P. M.
 00° 00' 00" 28th day, midnight, **

D M	SUNDAYS, &C., &C.	THE MOON.			High
		Rises	South	Sets	Water Ch'town
		morn	morn	tafe'n	after'n
1		1 48	7 42	1 36	7 39
2		2 8	8 30	2 52	8 32
3		2 19	9 20	4 10	9 18
4		2 53	10 10	5 29	10 2
5		3 21	11 3	6 47	10 42
6		3 55	11 58	8 1	11 24
7	2nd Sunday after Trinity	4 37	aft 54	9 11	morn
8		5 29	1 50	10 0	0 7
9		6 30	2 44	10 57	0 45
10		7 33	3 35	11 36	1 26
11		8 40	4 22	morn	2 8
12		9 45	5 7	0 1	2 51
13		10 50	5 49	0 27	3 42
14	3rd Sunday after Trinity	11 53	6 30	0 48	4 40
15		aft 57	7 10	1 6	5 43
16		2 0	7 51	1 23	6 46
17		3 6	8 32	1 40	7 45
18		4 14	9 19	2 1	8 32
19		5 25	10 8	2 23	9 17
20	[1837 Accession of Queen Victoria,	6 37	11 1	2 52	10 1
21	4th Sunday after Trinity.	7 48	morn	3 26	10 45
22	[Proclamation	8 53	0 0	4 12	11 29
23		9 45	1 1	5 8	aft 14
24	St. John Baptist. Midsum-	10 30	2 1	6 18	0 58
25	[mer Day	11 3	3 1	7 31	1 46
26		11 30	3 57	8 51	2 33
27		11 52	4 49	10 8	3 29
28	5th Sunday after Trinity	morn	5 39	11 26	4 28
29		0 8	6 28	aft 42	5 23
30		0 34	7 16	1 58	7 7

EVERY DESCRIPTION OF

Blank Book Manufacturing,

JOHN COOMBS' Bindery, Lower Queen Street.

Chairs very cheap at MARK WRIGHT & CO'S

At WELLSER'S will always be found the newest and best kind of Goods.

Ladies' Gold Waltham and Elgin Watches, all Grades, at WELLSER'S,

Agents Sample Rooms above the DIAMOND BOOKSTORE, Queen Street.



D M	Day of Week	Sun		Days len'th	Equ'tion added to app't time		Sun's Decl'n Greenwich Mean noon	Hour- ly var'n	Sun's S'mi-di ameter	
		rises	sets		Sun slow of clock	Hour- ly var'n				
1	Wed	4 18	7 49	15 32	Slow 3	31.97	0.486	N 23 7 37.5	10.01	15 45.9
2	Thur	18	49	31		43.51	.476	3 25.0	11.03	.9
3	Fri	19	49	30		54 80	.465	22 58 48.4	12.03	.9
4	Sat	19	49	29	4	5 81	.452	53 47 7	13.03	.9
5	D	20	48	28		16 51	.439	48 23.1	14.03	.9
6	Mon	21	48	27		26 88	.425	42 34.7	15.02	.9
7	Tues	22	48	26		36.89	.409	36 22.6	16.00	46.0
8	Wed	22	47	25		44 53	.393	29 47.0	16.98	.0
9	Thur	23	47	24		55.76	.376	22 48.0	17.95	.0
10	Fri	24	46	22	5	4.56	.353	15 25.8	18.91	.0
11	Sat	25	45	20		12.93	.339	17 40.6	19.86	.1
12	D	26	45	19		20 84	.320	21 59 32.6	20.81	.1
13	Mon	26	44	17		28.27	.299	51 2.0	21.75	.2
14	Tues	27	44	16		35.21	.279	42 8.9	22.68	.2
15	Wed	28	43	15		41.65	.258	32 53.6	23.60	.3
16	Thur	29	42	13		47 58	.236	23 16.2	24.51	.4
17	Fri	30	41	11		52.98	.213	13 17.2	25.41	.4
18	Sat	31	41	9		57.84	.191	2 56.6	26.31	.5
19	D	32	40	7	6	2.15	.168	20 52 14.7	27.19	.6
20	Mon	33	39	6		5.91	.145	41 11.7	28.06	.6
21	Tues	34	38	4		9.12	.122	29 47.9	28.92	.7
22	Wed	35	37	2		11 76	.098	18 3.5	29.78	.8
23	Thur	36	36	0		13 82	.074	5 58.8	30.62	.9
24	Fri	37	35	14 58		15.32	.051	19 53 33.9	31.46	47 .0
25	Sat	39	34	55		16.25	.027	40 49.1	32.28	.0
26	D	40	33	53		16.61	.003	27 44.7	33.09	.1
27	Mon	41	32	51		16.40	.021	14 20.8	33.90	.2
28	Tues	42	31	49		15.61	.045	0 37.7	34.69	.3
29	Wed	43	29	46		14.25	.069	18 46 35.8	35.47	.4
30	Thur	44	28	44		12 31	.093	32 15.3	36.24	.5
31	Fri	4 45	7 27	14 42	Slow 6	9.78	0.118	N 18 17 36.4	37.00	15 47.7

Agate, Amethyst, and Carbuncle Jewelry at WELLNER'S.

Psalm Books and Catechisms at the DIAMOND BOOKSTORE.

Vases and Mantle Ornaments at WELLNER'S.

Parasols & Umbrellas

The best value to be found in Charlottetown, at

PERKINS & STERNS'.

Best School Desks at MARK WRIGHT & CO'S. (L'td.)

1891.]

JULY.

37

MOON'S CHANGES.

- New Moon, 5th day, 11h., 46.4m., P. M., N., below horizon.
- ☽ First Quarter, 14th day, 1h., 16.4m., A. M., N. W., below horizon.
- Full Moon, 21st day, 9h., 41.6m., A. M., N., below horizon.
- ☾ Third Quarter, 28th day, 0h., 20.2m., A. M., S. E.

MOON'S APOGEE.
11th day, 3h. P. M.

MOON'S PERIGEE.
23rd day, noon.

MOON'S DECLINATION.

N 26° 2' 20.5" 5th day, 4h., P. M. **
00° 00' 00" 13th day, 2h., A. M. **
S 26° 3' 38.3" 20th day, 2h., A. M. **
00° 00' 00" 26th day, 6h., A. M.

D	M	SUNDAYS, &C., &C.	THE MOON.			High Water Ch'town
			Rises	South	Sets	
			morn	morn	after'n	after'n
1			0 57	8 06	3 14	8 9
2			1 22	8 56	4 31	9 0
3			1 55	9 50	5 44	9 47
4			2 31	10 44	6 58	10 30
5		6th Sunday after Trinity	3 18	11 40	8 1	11 10
6			4 16	aft 34	8 52	11 49
7			5 19	1 26	9 34	morn
8			6 25	2 15	10 6	0 24
9			7 32	3 1	10 31	0 59
10			8 37	3 44	10 52	1 34
11			9 41	4 26	11 11	2 11
12		7th Sunday after Trinity	10 39	5 5	11 32	2 50
13			11 48	5 46	11 43	3 37
14			aft 50	6 27	morn	4 35
15			1 56	7 10	0 1	5 44
16			3 6	7 57	0 24	6 51
17			4 17	8 48	0 49	8 0
18			5 27	9 44	1 20	8 55
19		8th Sunday after Trinity	6 36	10 44	2 1	9 46
20			7 29	11 46	2 52	10 35
21			8 24	morn	4 3	11 20
22			9 1	0 47	5 11	aft 3
23			9 32	1 46	6 31	0 43
24			9 56	2 42	7 52	1 26
25			10 19	3 34	9 12	2 10
26		9th Sunday after Trinity	10 39	4 25	10 29	2 58
27			11 1	5 14	11 48	4 2
28			11 25	6 3	aft 1 05	5 18
29			11 54	6 53	2 21	6 37
30			morn	7 45	3 37	7 50
31			0 30	8 39	4 49	8 45

ILLUMINATED ADDRESSES,

And every description of Fancy Printing

At JOHN COOMBS' Steam Printing Office.

Thrashing Machines made by MARK WRIGHT & CO. (L^{td}.)

Psalm Books and Catechisms at the DIAMOND BOOKSTORE.

Vases and Mantle Ornaments at WELLS'S.

Lawyers get your Blanks at the DIAMOND BOOKSTORE, Queen Street.



D M	Day of Week	Sun rises		Sun sets		Days len'th		Equation added to app't time		Sun's Decl'n Greenwich Mean noon	Hour- ly var'n	Sun's S'mi-di ameter	
		h	m	h	m	h	m	m.	sec.				
1	Sat	4	47	7	26	14	39	Slow 6	6.66	0.142	N 18 2 39.4	37.74	15 47.8
2	D	48	24	37					2.95	.167	17 47 24.7	38.48	.9
3	Mon	49	23	34				5	58 65	.192	31 52.6	39.20	48.0
4	Tues	50	22	32					53.73	.217	16 3 3	39.91	.2
5	Wed	51	20	29					48 22	.242	16 59 57.2	40.60	.3
6	Thur	52	19	26					42.10	.267	43 34.5	41.28	.5
7	Fri	54	17	24					35.39	.292	26 55.6	41.95	.6
8	Sat	55	16	21					28.07	.317	10 0 8	42.61	.8
9	D	56	14	18					20.16	.342	15 52 50.4	43.25	.9
10	Mon	57	13	15					11.65	.367	35 24.8	43.88	49.1
11	Tues	59	11	13					2.56	.391	17 44.2	44.50	.3
12	Wed	5	0	10	19			4	52 89	.415	14 59 48.9	45.10	.4
13	Thur	1	8	7					42.65	.439	41 39.3	45.69	.6
14	Fri	2	7	4					31.84	.462	23 15.7	46.26	.8
15	Sat	4	5	1					20.47	.485	4 38.5	46.82	50.0
16	D	5	3	13	59				8.56	.507	13 45 47.9	47.37	.1
17	Mon	6	2	56				3	56.12	.529	26 44.3	47.91	.3
18	Tues	7	0	53					43.15	.551	7 27.9	48.43	.5
19	Wed	9	6	58	50				29.67	.572	12 47 59.2	48.94	.7
20	Thur	10	57	47					15.71	.591	28 18.4	49.44	.9
21	Fri	11	55	44					1.28	.611	8 25.7	49.93	51.1
22	Sat	12	53	41				2	46 39	.630	11 48 21.4	50.40	.3
23	D	14	51	38					31.06	.648	28 5.9	50.87	.5
24	Mon	15	50	35					15.31	.664	7 39.4	51.32	.6
25	Tues	16	48	32				1	59.17	.681	10 47 2.2	51.76	.9
26	Wed	17	46	29					42.64	.696	26 14.5	52.19	52.1
27	Thur	19	44	26					25.74	.712	5 16.8	52.60	.3
28	Fri	21	43	23					8.48	.726	9 44 9.4	53.00	.5
29	Sat	21	41	19				0	50.88	.740	22 52.5	53.38	.7
30	D	23	39	16					32 94	.754	1 26.6	53.75	53.0
31	Mon	5	24	37	14	13	Slow 10	14.68	0.767	N 8 39 51.9	54.11	15 53.2	

Agate, Amethyst, and Carbuncle Jewelry at WELLS'S.

Students get your Books at the DIAMOND BOOKSTORE, Queen Street,

Eight and One Day Clocks, all sizes, at WELLS'S.

PERKINS & STERNS

will during this month offer some bargains in

Lace Goods, Lace & Muslin & Curtains,

VERY CHEAP.

Best value in Coffins at MARK WRIGHT & CO'S (L'td.)

1891.]

AUGUST.

39

MOON'S CHANGES.

- New Moon, 4th day, 0h., 59.9m., P. M., S.
- ◐ First Quarter, 12th day, 4h. 59.1m., P. M., S. E.
- Full Moon, 18th day, 5h., 15.8m., P. M., S. E., below horizon.
- ◑ Third Quarter 26th day, 7h., 56.8m., A. M., S. W.

MOON'S APOGEE.
8th day, 6h. A. M.

MOON'S PERIGEE.
20th day, 5h., P. M.

MOON'S DECLINATION.

- N 26° 5' 32.7" 1st day, 10h., P. M.
- 00° 00' 00" 9th day, 8h. A. M.
- S 26° 11' 9.4" 16th day, noon.
- 00° 00' 00" 22nd day, 1h., P. M.
- N 26° 15' 50.6" 29th day, 3h. A. M.

D M	SUNDAYS, &C., &C.	THE MOON.			High
		Rises	South	Sets	Water Ch'town
		morn	morn	after'n	after'n
1	10th Sunday after Trinity	1 14	9 33	5 52	9 34
2		2 7	10 28	6 48	10 14
3		3 8	11 20	7 33	10 52
4		4 12	aft 10	8 8	11 27
5		5 20	0 57	8 35	11 58
6		6 26	1 41	8 56	morn
7	Year 1309 of Hejira begins	7 30	2 23	9 16	0 31
8		8 33	3 3	9 33	1 0
9	11th Sunday after Trinity	9 36	3 42	9 49	1 32
10		10 40	4 23	10 6	2 8
11		11 43	5 4	10 26	2 48
12	Grand Lodge of I. O. O. F.	aft 50	5 49	10 48	3 41
13	[meets at Yarmouth	1 59	6 37	11 15	4 50
14		3 8	7 30	11 51	6 14
15		4 18	8 26	morn	7 34
16	12th Sunday after Trinity	5 20	9 27	0 34	8 38
17		6 10	10 28	1 33	9 34
18		6 55	11 29	2 47	10 22
19		7 30	morn	4 3	11 5
20		7 56	0 27	5 25	11 44
21		8 21	1 23	6 49	aft 24
22		8 42	2 16	8 10	0 57
23	13th Sunday after Trinity	9 4	3 7	9 32	1 45
24		9 28	3 58	10 51	2 33
25		9 56	4 49	aft 9	3 32
26		10 30	5 41	1 27	4 48
27		11 11	6 35	2 40	6 15
28		morn	7 30	3 48	7 32
29		0 2	8 24	4 46	8 29
30	14th Sunday after Trinity	1 1	9 17	5 32	9 16
31		2 5	10 7	6 10	9 55

SEE OUR NEW STYLE OF

Steel Plate Visiting & Wedding Cards.

JOHN COOMBS, Steam Printing Office.

Funeral Furnishings at MARK WRIGHT & CO'S. (L'rd.)

Students get your Books at the DIAMOND BOOKSTORE, Queen Street,

Eight and One Day Clocks, all sizes, at WELLNER'S.

Office and School Stationery the cheapest at the DIAMOND BOOKSTORE



Plain and Set Gold Bracelets, good and cheap, at WELLNER'S.

D M	Day of Week.	Sun rises		Sun sets.		Day's len'th		Equation from app't time.		Sun's Decl'n Greenwich Mean noon.	Hour- ly var'n.	Sun's s'mi-di- ameter.							
		h	m	h	m	h	m	m.	sec.			°	'	"	"				
1	Tues	5	24	6	34	13	10	fast 0	1.89	0.780	N 8	18	8.8	54	45	15	53	4	
2	Wed		26		33		7		22.76	.792	7	56	17	6	54	78		.5	
3	Thur		27		31		4		41.91	.803		34	18	7	55	10		.9	
4	Fri		29		29		1	1	1 32	.814		12	12	4	55	40		54.1	
5	Sat		30		27	12	58		20.98	.824	6	49	59	0	55	69		.4	
6	D		31		25		54		40 87	.833		27	38	9	55	96		.6	
7	Mon		32		24		51	2	0.98	.842		5	12	5	56	21		.8	
8	Tues		34		22		48		21.29	.850	5	42	40	1	56	46		55.1	
9	Wed		34		20		45		41.79	.858		20	1	9	56	69		.3	
10	Thur		36		18		42	3	2.46	.864	4	57	18	4	56	90		.6	
11	Fri		37		16		33	3	23.27	.870		34	30	0	57	10		.8	
12	Sat.		39		14		35		44 22	.875		11	36	9	57	29		56.1	
13	D		40		12		32	4	5.28	.879	3	48	39	5	57	46		.4	
14	Mon		41		10		29		26.43	.883		25	38	1	57	62		.6	
15	Tues		42		8		25		47 65	.885		2	33	1	57	76		.9	
16	Wed		44		6		22	5	8.93	.887	2	39	24	8	57	89		57.2	
17	Thur		45		4		19		30.24	.888		16	13	5	58	01		.4	
18	Fri		46		2		16		51.55	.887	1	52	59	5	58	12		.7	
19	Sat		47		0		13	6	12 83	.886		29	43	1	58	21		58.0	
20	D		48	5	58		9		34.06	.883	6	4	24	6	58	30		.2	
21	Mon		50		56		6		55 22	.880	0	43	4	3	58	36		.5	
22	Tues		51		54		3	7	16.28	.875	N	19	42	4	58	42		.8	
23	Wed		53		52		0		37.21	.869	S	3	40	7	58	47		59.0	
24	Thur		54		50	11	56		57.99	.863		27	4	6	58	49		.3	
25	Fri		54		48		53	8	18 61	.856		50	29	1	58	51		.5	
26	Sat		57		46		50		39.06	.848	1	13	53	8	58	51		.8	
27	D		58		44		46		59.30	.839		37	18	3	58	50	16	0.1	
28	Mon		59		42		43	9	19.32	.829	2	0	42	2	58	46		.4	
29	Tues	6	0		40		40		39.11	.819		24	5	2	58	42		.6	
30	Wed	6	15	39	11	38	fast 9	58.64	0	808	S	2	47	27	0	58	36	16	0.9

Bibles and Prayer Books at the DIAMOND BOOK STORE, Queen Street.

Breakfast Castors at WELLNER'S

PERKINS & STERNS

Are just receiving early

FALL DRY GOODS,

Which they intend to sell very cheap. Give them a call.

Fan Mills made by MARK WRIGHT & CO. (L^{td}.)

For chapped hands use WATSON'S Lotion.

1891.]

SEPTEMBER.

41

MOON'S CHANGES.

- New Moon, 3rd day, 4h., 3.5m., A. M., E., below horizon.
- ☽ First Quarter, 11th day, 6h., 54.6m., A. M., N., below horizon.
- Full Moon, 18th day, 0h., 51.3m., A. M., S.
- ☾ Third Quarter, 24th day, 6h., 54.7m., P. M., N., below horizon.

MOON'S APOGEE.
4th day, 4h. P. M.

MOON'S PERIGEE.
29th day, 3h. A. M.

MOON'S DECLINATION.

- 00° 00' 00" 5th day, 2h., P. M.
- S 26° 24' 28.2" 12th day, 8h., P. M.
- 00° 00' 00" 18th day, 11h., P. M.***
- N 26° 29' 54.7" 25th day, 8h., A. M.

Breakfast Castors at WELLNER'S

Misers get your Purse at the DIAMOND BOOKSTORE.

D M	SUNDAYS, &c., &c.	THE MOON.				High Water Ch'town
		Rises	South	Sets		
		morn	morn	after'n	after'n	
1		3 10	11 54	6 39	10 29	
2		4 16	11 39	7 1	11 1	
3		5 21	aft 21	7 21	11 30	
4		6 25	1 2	7 39	11 59	
5		7 27	1 41	7 55	morn	
6	15th Sunday after Trinity	8 30	2 22	8 12	0 29	
7		9 33	3 2	8 30	1 0	
8		10 40	3 46	8 51	1 36	
9		11 46	4 31	9 15	2 16	
10		aft 55	5 20	9 46	3 6	
11		2 2	6 14	10 25	4 15	
12		3 6	7 11	11 20	5 45	
13	16th Sunday after Trinity	4 2	8 10	morn	7 13	
14		4 48	9 10	0 19	8 23	
15		5 15	10 9	1 33	9 18	
16		5 55	11 5	2 53	10 4	
17		6 20	morn	4 16	10 45	
18		6 42	0 1	5 40	11 24	
19		7 4	0 53	7 4	aft 2	
20	17th Sunday after Trinity	7 28	1 42	8 26	0 41	
21		7 55	2 38	9 48	1 24	
22		8 27	3 32	11 10	2 13	
23		9 5	4 27	aft 28	310	
24		9 56	5 23	1 41	4 24	
25		10 52	6 19	2 42	5 49	
26		11 53	7 13	3 34	7 25	
27	18th Sunday after Trinity	morn	8 4	4 16	8 4	
28		1 2	8 53	4 43	8 50	
29	St. Michael. Michaelmas Day	2 7	9 38	5 8	9 27	
30		3 13	10 23	5 28	10 1	

Pictures, Maps, &c.,

CLEANSED AND MOUNTED ON CANVAS OR CARDBOARD,

-AT-

John Coombs' Bindery, Queen St.

Carpet Sweepers at MARK WRIGHT & CO'S, (L'd.)



D M	Day of Week	Sun		Days len'th	Equ'tion sub'd from app't time		Sun's Decl'n Greenwich Mean noon	Hour- ly var'n	Sun's S'm-d ameter								
		rises	sets		fast	of clock				Hour- ly var'n	sec.						
		h	m	h	m	m.	sec.	"	"	"	"						
1	Thur	6	35	36	11	33	fast 10 17.90	0.796	S	3	10	47.1	58	28	16	1.2	
2	Fri	4	34	30			36.86	.784		34	5	2	58	19		.4	
3	Sat	6	33	27			55.52	.771		57	21	0	58	09		.7	
4	D	7	31	24	11	13	85	.756		4	20	34	0	57	97	2.0	
5	Mon	8	29	20			31.83	.741		43	43	9	57	83		.3	
6	Tues	10	27	17			49.44	.726	5	6	50	2	57	67		.6	
7	Wed	11	25	14	12	6	68	.710		29	52	7	57	50		.8	
8	Thur	12	23	11			23.52	.693		52	50	8	57	31		3.1	
9	Fri	14	21	7			39.94	.675	6	15	44	3	57	11		.4	
10	Sat	15	19	4			55.93	.657		38	32	7	56	90		.7	
11	D	16	17	1	13	11	47	.638	7	1	15	7	56	66		4.0	
12	Mon	18	15	10	58		26.55	.618		23	52	8	56	41		.3	
13	Tues	19	14	54			41.15	.598		46	23	7	56	14		.5	
14	Wed	20	12	51	55	24	.576		8	8	48	0	55	86		.8	
15	Thur	22	10	48	14	8	81	.554		31	5	3	55	56		5.1	
16	Fri	23	8	45			21.83	.530		53	15	3	55	25		.4	
17	Sat	25	6	42			34.27	.506		9	15	17	6	54	93	.7	
18	D	26	4	38			46.12	.481		37	11	9	54	59		.9	
19	Mon	27	3	35			57.35	.455		58	58	0	54	24		6.2	
20	Tues	29	1	32	15	7	94	.428	10	20	35	3	53	86		.5	
21	Wed	30	4	59	29		17.87	.400		42	3	6	53	48		.7	
22	Thur	32	57	26			27.13	.371	11	3	22	5	53	08		7.0	
23	Fri	33	56	23			35.70	.342		24	31	6	52	66		.2	
24	Sat	34	54	20			43.56	.312		45	30	4	52	23		.5	
25	D	36	52	17			50.70	.282	12	6	18	6	51	78		.8	
26	Mon	37	51	13			57.11	.251		26	55	8	51	31		8.0	
27	Tues	39	49	10	16	2	77	.220		47	21	6	50	83		.3	
28	Wed	40	48	7			7.68	.189	13	7	35	5	50	33		.5	
29	Thur	42	46	4			11.82	.156		27	37	1	49	81		.8	
30	Fri	43	44	10	1		15.18	.124		47	26	0	49	27		9.0	
31	Sat	6	45	4	43	9	58	fast 16 17.75	0.091	S	14	7	1.9	48	72	16	9.3

Gold Collar Buttons at WELLNER'S.

Writers get your Stationery at the DIAMOND BOOKSTORE

Gents' Mesonic and Diamond Scarf Pins at WELLNER'S.

Mourning Goods of Every Description,

And a large stock of

**FANCY DRESS GOODS,
AT PERKINS & STERNS'.**

Order promptly executed at MARK WRIGHT & CO'S. (L'td.)

1891]

OCTOBER.

43

MOON'S CHANGES.

- New Moon, 2nd day, 8h., 48.4m., P. M., N. W., below horizon.
- ☽ First Quarter, 10th day, 6h. 44.3m., P. M., South.
- Full Moon, 17th day, 9h., 32.8m., A. M., N. W., below horizon.
- ☾ Third Quarter 26th day, 9h., 44.7m., A. M., S. W.

MOON'S APOGEE.
1st day, 6h. P. M.

MOON'S PERIGEE.
16th day, 2h., P. M.

MOON'S APOGEE.
29th day, midnight.

MOON'S DECLINATION.

- 00° 00' 00" 2nd day, 8h. P. M.**
- S 25° 37' 23.3" 10th day, 4h., A. M.
- 00° 00' 00" 16th day, 10h., A. M.***
- N 25° 41' 2.1" 22nd day, 4h. P. M.†
- 00° 00' 00" 30th day, 2h., A. M.

Gents' Masonic and Diamond Scarf Pins at WELLNERS.

Writers get your Stationery at the DIAMOND BOOKSTORE

Scholars get your supplies from THEO. L. CHAPPELLE.

D M	SUNDAYS, &C., &C.	THE MOON.				High Water Ch'town
		Rises	South	Sets		
		morn	morn	after'n	after'n	
1		4 17	11 1	5 46	10 31	
2		5 20	11 41	6 2	11 1	
3		6 23	aft 21	6 18	11 30	
4	19th Sunday after Trinity	7 26	1 1	6 36	morn	
5	Year 5652 of Jewish Era	8 31	1 43	6 56	0 1	
6	[begins	9 38	2 28	7 18	0 34	
7		10 46	3 16	7 44	1 11	
8		11 54	4 8	8 21	1 55	
9		aft 57	5 2	9 6	2 46	
10		1 55	6 0	10 5	3 57	
11	20th Sunday after Trinity	2 43	6 57	11 11	5 24	
12		3 23	7 54	morn	6 52	
13		3 54	8 50	0 25	8 2	
14		4 20	9 44	1 46	8 55	
15		4 43	10 37	3 8	9 40	
16		5 4	11 27	4 30	10 23	
17		5 28	morn	5 54	11 2	
18	21st Sunday after Trinity. St.	5 52	0 22	7 18	11 41	
19	[Luke	6 21	1 16	8 41	aft 23	
20		6 58	1 13	10 4	1 6	
21		7 45	3 10	11 23	1 55	
22		8 41	4 8	aft 29	2 50	
23		9 44	5 5	1 29	3 55	
24		10 50	5 59	2 13	5 10	
25	22nd Sunday after Trinity	11 57	6 49	2 48	6 21	
26		morn	7 35	3 14	7 24	
27		1 3	8 19	3 35	8 13	
28	St. Simon and St. Jude	2 7	9 0	3 53	8 52	
29		3 10	9 40	4 10	9 27	
30		4 24	10 20	4 25	10 0	
31		5 17	11 0	4 43	10 32	

Fine Hand-made Pocket Books, &c.,

(In Morocco, Alligator and Calf),

Made to order (better than imported),

At JOHN COOMBS' Bindery, Queen St., Ch'town.

Thrashing Machines made by MARK WRIGHT & CO. (L'td.)



Biscuit Jars at WELLS'S.

D M	Day of Week	Sun rises		Sun sets		Day's len'th	Equ'tion sub't'd from app't time.		Sun's Decl'n Greenwich Mean noon.	Hour- ly var'n	Sun's s'mi-di ameter	
		h	m	h	m		m	sec.				
1	D	6	46	4	41	9	55	Fast 19.53	0.058	S 14 26 24.2	48.14	16 9.5
2	Mon	48	40	52				20 51 .024		45 32.5	47.55	.8
3	Tues	49	38	49				20.68 .010		15 4 26.4	46.95	10.0
4	Wed	50	37	46				20.03 .044		23 5.6	46.32	.3
5	Thur	52	36	44				18.57 .078		41 29.5	45.67	.5
6	Fri	53	34	41				16.29 .112		59 37.8	45.02	.8
7	Sat	55	33	38				13.19 .146		16 17 29.9	44.34	11.0
8	D	56	31	35				9.27 .180		35 5.6	43.64	.2
9	Mon	58	30	32				4.53 .215		52 24.3	42.93	.5
10	Tues	59	29	30			15	58.97 .249		17 9 25.7	42.20	.7
11	Wed	7	1	27		27		52.58 .283		26 9 3	41.45	.9
12	Thur	2	26	24				45.37 .318		42 34.8	40.69	12.3
13	Fri	4	25	21				37.32 .353		58 41.7	39.91	.4
14	Sat	5	24	19				28.43 .388		18 14 29.8	39.12	.6
15	D	6	23	16				18.70 .423		29 58.6	38.31	.8
16	Mon	8	22	14				8.12 .458		45 7.9	37.48	13.0
17	Tues	9	21	11		14	56	70.493		59 57.2	36.64	.3
18	Wed	11	20	9				44.44 .528		19 14 26.3	35.79	.5
19	Thur	12	19	7				31.34 .563		28 34.7	34.93	.6
20	Fri	14	18	4				17.41 .598		42 22.1	34.04	.8
21	Sat	15	17	2				2.65 .632		55 48.1	33.14	14.0
22	D	16	16	0		13	47	47.07 .666		20 8 52.3	32.23	.2
23	Mon	18	16	8	58			30.68 .699		21 34.4	31.30	.4
24	Tues	19	15	56				13.50 .732		33 34.0	30.36	.6
25	Wed	20	14	53		12	55	53.765		45 50.7	29.40	.9
26	Thur	22	13	51				36.79 .797		57 24.3	28.42	.7
27	Fri	23	13	50				17.29 .828		21 8 34.3	27.44	15.1
28	Sat	24	12	48		11	57	06 .858		19 20.5	26.44	.2
29	D	26	12	46				36.11 .887		29 42.6	25.42	.4
30	Mon	7	27	11	8	44	Fast 11	14.46	0.916	N 21 39 40.1	24.39	16 15.6

Captains get your Entries at the DIAMOND BOOKSTORE, Queen Street.

Boys Watches at \$2.75 and upwards at WELLS'S.

Go to PERKINS & STERNS'

FOR CHEAP

Flannels, Blankets and all kinds of Winter Goods.

No better value can be found.

Best School Desks at MARK WRIGHT & CO'S. (Ld.)

1891.]

NOVEMBER.

45

MOON'S CHANGES.

- New Moon, 1st day, 2h., 20.1m., P. M., S. W.
- ☾ First Quarter, 9th day, 4h., 33.9m., A. M., N. W., below horizon.
- Full Moon, 15th day, 8h., 3.7m., P. M., S. E.
- ☽ Third Quarter, 23rd day, 4h., 13.3m., A. M., S. E.

MOON'S PERIGEE.
13th day, 10h. 1. M.

MOON'S APOGEE.
25th day, 5h. P. M.

MOON'S DECLINATION.

S 26° 44' 4.2" 6th day, 9h., A. M.
00° 00' 00" 12th day, 8h., P. M."
N 25° 44' 24.2" 19th day, 2h., A. M.
00° 00' 00" 26th day, 10h., A. M.

D M	SUNDAYS, &C., &C.	THE MOON.			High Water Ch'town
		Rises	South	Sets	
1	23rd Sunday after Trinity.	morn 6 18	11 42	5 6	11 5
2	[All Saints]	7 29	aft 26	5 23	11 39
3		8 37	1 13	5 50	morn
4		9 46	2 4	6 22	0 16
5		10 52	2 58	7 4	0 57
6		11 53	3 54	7 56	1 43
7		aft 44	4 51	8 58	2 35
8		4th Sunday after Trinity	1 23	5 47	10 10
9	Prince of Wales Birthday	1 55	6 41	11 27	4 58
10	25th Sunday after Trinity	2 22	7 33	morn	6 20
11		2 45	8 25	0 45	7 32
12		3 7	9 15	2 5	8 28
13		3 27	10 6	3 24	9 15
14		3 50	10 59	4 46	9 59
15		4 16	11 55	6 9	10 41
16		4 50	morn	7 33	11 24
17		5 31	0 52	8 55	aft 7
18		6 24	1 51	10 12	0 50
19		7 26	2 50	11 17	1 37
20	8 33	3 47	aft 9	2 25	
21	9 42	4 40	0 47	3 18	
22	26th Sunday after Trinity	10 50	5 30	1 17	4 19
23		11 55	6 15	1 40	5 24
24		morn	6 57	1 59	6 26
25		0 59	7 38	2 16	7 22
26		2 2	8 17	2 32	8 10
27		3 6	8 57	2 49	8 40
28		4 10	9 38	3 4	9 29
29		Advent Sunday	5 16	10 22	3 27
30	St. Andrew	6 25	11 8	3 51	10 43

THE ONLY PLACE IN THE PROVINCE TO GET

Fine + Poster + Printing.

JOHN COOMBS', Lower Queen Street.

Spring Mattresses at MARK WRIGHT & CO'S (L'td.)

Captains get your Entries at the DIAMOND BOOKSTORE, Queen Street.

Boys Watches at \$2.75 and upwards at WELLS

Lovers get your Presents at the DIAMOND BOOKSTORE, Queen Street.



Plain and Set Gold Bracelets, good and cheap, at WELLNEE'S.

D	Day of Week.	Sun rises		Sun sets.		Day's len'th	Equation sub'd from app't time.		Sun's Decl'n Greenwich Mean noon.	Hourly var'n.	Sun's s'mi-diameter.
		h	m	h	m		m.	sec.			
1	Tues	7	28	4	10	8	42	Fast 10 52.14	0.943	S 21 49 12.8	23 35 16 15 7
2	Wed	29	10	41				29.18	1.970	78 20 4 22 30	.9
3	Thur	30	9	39				5 60	1.995	29 7 2 6 21.24	16 0
4	Fri	32	9	38				9 41 43	1.019	15 19 1 20.16	.2
5	Sat	32	9	36				16.69	1.042	23 9 7 19.07	.3
6	D	34	9	35				8 51.42	1.064	30 34.1 17.98	.4
7	Mon	35	9	34				25.64	1.084	37 32.1 16.87	.6
8	Tues	36	8	32				7 59.40	1.103	44 3.3 15.75	.7
9	Wed	37	8	31				32.72	1.121	50 7.7 14.63	.8
10	Thur	38	8	30				5 61	1.138	55 45.0 13.50	.9
11	Fri	39	8	29				6 38.11	1.153	23 0 55.0 12.36	17.1
12	Sat	40	8	29				10 25	1.168	5 37.7 11.21	.2
13	D	40	8	28				5 42.05	1.182	9 52.9 10.06	.3
14	Mon	41	8	27				13.53	1.194	13 40 4 8.90	.4
15	Tues	42	8	26				4 44 74	1.205	17 0 2 7.75	.5
16	Wed	43	9	26				15 69	1.215	19 52 1 6 59	.5
17	Thur	43	9	26				3 46.41	1.224	22 16 1 5.42	.6
18	Fri	44	9	25				16.94	1.231	24 12 1 4.25	.7
19	Sat	45	10	25				2 47.31	1.237	25 39.9 3.08	.8
20	D	45	10	25				17 54	1.242	26 39.6 1.90	.8
21	Mon	46	11	25				1 47.67	1.246	27 11.1 0.72	.9
22	Tues	46	11	25				17.73	1.248	27 14.3 0.45	.9
23	Wed	47	12	25				0 47.76	1.249	26 49.2 1.63	18.0
24	Thur	47	12	25				Fast 17.78	1.248	25 55.9 2.82	.0
25	Fri	48	13	25				Slow 12 16	1.246	24 34.3 3.99	.1
26	Sat	48	13	25				42.04	1.243	22 44.4 5.17	.1
27	D	48	14	26				1 11.82	1.238	20 26.3 6.34	.1
28	Mon	49	14	26				41 46	1.231	17 40.1 7.51	.1
29	Tues	49	16	27				2 10.93	1.223	14 25.8 8.68	.2
30	Wed	49	16	28				40 18	1.214	10 43.5 9.85	.2
31	Thur	7 49	4 17	8 28				Slow 3 9.19	1.203	S 23 6 23 4 11.01	16 18 2

Agents Sample Rooms above the DIAMOND BOOKSTORE, Queen Street.

Alarm Timpieces at WELLNEE'S.

PERKINS & STERN'S

Is the best place in Charlottetown to purchase

CHEAP DRY GOODS.

They keep a full stock in every Department.

Chairs very cheap at MARK WRIGHT & CO'S

1891.]

DECEMBER.

47

MOON'S CHANGES.

- New Moon, 1st day, 7h., 32.5m., A. M., S. E., below horizon.
- First Quarter, 8th day, 1h. 0.8m., P. M., E.
- Full Moon, 15th day, 8h., 40.4m., A. M., N. W., below horizon.
- Third Quarter 23rd day, 1h., 26.0m., A. M., N. E., below horizon.
- New Moon, 30th day, 11h., 7.4m., P. M., N., below horizon.

MOON'S PERIGEE.
11th day, 3h., P. M.

MOON'S APOGEE.
23rd day, 2h. P. M.

MOON'S DECLINATION.

S 26° 43' 18.8" 3rd day, 3h., P. M.
00° 00' 00" 10th day, 3h., A. M.**
N 26° 42' 3.4" 16th day, noon.
00° 00' 00" 23rd day, 5h., P. M. **
S 26° 40' 3.4" 30th day, 10h. P. M.

Alarm Timepieces at WELLNER'S.

D M	SUNDAYS, &C., &C.	THE MOON.			High
		Rises	South	Sets	Water Ch'town
		morn	morn	after'n	after'n
1		7 34	11 58	4 23	11 24
2		8 42	aft 52	5 3	morn
3		9 44	1 49	5 53	0 6
4		10 40	2 46	6 42	0 53
5		11 24	3 43	8 2	1 33
6	2nd Sunday in Advent	11 59	4 38	9 16	2 23
7		aft 27	5 30	10 33	3 18
8		0 50	6 20	11 50	4 15
9		1 11	7 9	morn	5 43
10		1 32	7 58	1 7	6 57
11		1 51	8 48	2 25	8 0
12		2 16	9 40	3 44	8 51
13	3rd Sunday in Advent	2 44	10 36	5 5	9 40
14		3 21	11 34	6 27	10 26
15		4 9	morn	7 46	11 9
16		5 7	0 33	8 58	11 53
17		6 18	1 32	10 0	aft 33
18		7 23	2 27	10 35	1 15
19		8 34	3 20	11 15	1 55
20	4th Sunday in Advent	9 40	4 8	11 42	2 25
21	St. Thomas. (Shortest day)	10 45	4 51	aft 2	3 21
22		11 39	5 33	0 21	4 16
23		morn	6 13	0 38	5 18
24		0 53	6 53	0 52	6 18
25	Christmas Day	1 55	7 33	1 10	7 20
26	St. Stephen	3 0	8 15	1 30	8 13
27	St. John Evangelist	4 7	9 0	1 53	9 0
28		5 16	9 49	2 21	9 44
29		6 25	10 41	2 58	10 29
30		7 40	11 40	3 36	11 11
31		8 39	aft 36	4 34	11 56

Paper Ruling

OF EVERY DESCRIPTION AT

John Coombs' Bindery, Queen Street.

The place to get bargains is at MARK WRIGHT & CO'S. (L'td.)

Agents Sample Rooms above the DIAMOND BOOKSTORE, Queen Street.

Children get your Dolls at the DIAMOND BOOKSTORE, Queen Street.

At WELLNER'S will always be found the newest and best kind of Goods.

THE WEATHER.

MOON.	TIME OF CHANGE.	IN SUMMER.	IN WINTER.
If New Moon, First Quarter, Last Quarter, Full Moon, or happens—	Between midnight and 3 in the morning	Fair	Hard frost, with N. or W.
	do 2 and 4 do do	Cold, with showers	Snowy and stormy [wind
	do 4 and 6 do do	Rain	Rain or snow
	do 6 and 8 do do	Wind and rain	Stormy
	do 8 and 10 do do	Changeable	Rain, with E. or S. wind
	do 10 and 12 do do	Frequent Showers	Snow, with N.-E. or W. wind
	do 12 noon and 2 afternoon	Very rainy	Cold, with high wind
	do 2 and 4 do	Changeable	Snow or rain
	do 4 and 6 do	Fair	Fair and mild
	do 6 and 8 do	Fair with wind N. or W.,	Fair and frosty
	do 8 and 10 do	Rainy if S. or E.	do do
	do 10 and 12 do	do do	do do
	do 10 and 12 do	Fair	do do

REMARKS.—1. The nearer the Moon's changes to midnight, the fairer the weather will be during the next seven days; the nearer to mid-day, the rougher and more stormy. The former time occupies from 10 p. m., to 2 a. m., the latter from 10 a. m. to 2 p. m.

2. The phases happening from 4 to 10 p. m., may be followed by fair weather, but this chiefly depends upon the direction of the wind.

3. If a storm arises from the East, on or immediately preceding the Spring Equinox, or a week after, the following Spring or Summer will be wet four times out of five; if from the West, North, or South-west, the Spring and Summer will be dry five times out of six.

The DIAMOND BOOKSTORE is Wholesale and Retail.

POST OFFICE DEPARTMENT.

POST OFFICE, CHARLOTTETOWN.

Postmaster and Assistant Inspector—F. DE. ST. C. BRECKEN.

CLERKS—William Harris, John A. Lawson, Nicholas White, Bernard Trainor, John M. Campbell, Joseph McCarey, J. G. W. Brown, M. W. Murphy, J. N. Robertson, W. F. H. Gill, J. A. Callaghan, J. T. Clarkin.

Office open every week day from 8 A. M. till 11 P. M.

Money Order Office open from 9.30 A. M. till 4 P. M.

Railway Mail Clerks—Otto R. Crabbe, T. W. Haszard, D. J. McDonald.

Stamp Vendors for Charlottetown—J. D. Mason, at Post Office; G. E. Hughes, Queen Square; L. W. Watson, Queen Street.

Post Offices in Prince Edward Island.

QUEEN'S COUNTY.

Alberry Plains	China Point	French River	Lake Verd
Alexandra	Cherry Valley	French Village	Little York
Armarowe	Clinton	Garfield	Long Creek
Appin Road	Clyde River	Glenfinnan	Long River
Argyle Shore	Clyde Station	Graham's Rd.	Lot 30
Auburn	Cornwall	Grand Tracadie	Lot 35
Bay View	Covehead Rd.	Grandview	Lot 48
Beaton's Mills	Crapaud	Granville	Lot 67
Belfast	Darlington	Hampton	Lyndale
Belle Creek	DeSable	Harrington	Marshfield
Bonshaw	Dromore	Hartsville	Mermaid Farm
Brackley Beach	Ebenezer	Hazel Grove	Mill Cove
Brackley Point	Elliott's Mills	Hillsborough	Mill View
Brackley "Rd.	Emerald	Hope River	Milton Station
Bradalbane	Emyvale	Hunter River	Monaghan
Caledonia	Fairview	Iris	Montague Cross
Cavendish	Flat River	Johnston's River	Mount Albion
Cavendish Rd.	Fort Augustus	Kelly's Cross	Mount Buchanan
Charlottetown	Fredericton	Kinross	Mount Herbert

Carpet Sweepers at MARK WRIGHT & CO'S, (L^td.)

Mount Stewart	Orwell Cove	Rose Valley	Tracadie Cross
Murray Harbor Road	Oyster Bed Bridge	Rustico	Union Road
New Argyle	Park Corner	Rusticoville	Vernon River
New Glasgow	Pinette	St. Ann's	Vernon River Bridge
New Haven	Pisquid	Scotchfort	Victoria
New London	Pisquid Road	Selkirk Road	Webster's Cor.
Newton Cross	Point Prim	Southport	W. Covehead
New Wiltshire	Pownal	South Wiltshire	West Newton
Nine Mile Creek	Pleasant Grove	Springfield	Wheatley River
North Milton	Princetown Rd.	Stanhope	Winsloe Road
North River	Riverdale	Stanley Bridge	Winsloe Station
North Rustico	Rocky Point	Suffolk Station	Wood Islands
Orwell	Rona	Ten Mile House	Wood Islands North

PRINCE COUNTY.

Abram's Village	Fortune Cove	Lower Freetown	Port Hill
Albany	Freeland	MacDougall	Princetown
Alberton	Freetown	Maddock	Roseville
Alma	Glangarry	Margate	St. Eleanor
Augustine Cove	Hamilton	Middleton	Searletown
Bedeque	Higgins Road	Mill River	Sea Cow Head
Bloomfield	Indian River	Miminegash	Sea Cow Pond
Bloomfield Station	Inverness	Miscouche	Shamrock
Burlington	Kensington	Montrose	Skinner's Pond
Burton	Kildare	Mt. Pleasant	South-west, Lot 16
Cape Egmont	Kildare Capes	Muddy Creek	Summerside
Cape Traverse	Kildare Stati'n	Nail Pond	Tignish
Cape Wolf	Lansdowne Hotel	Newton	Travelers Rest
Carleton	Little Pierre Jacques	New Annan	Tryon
Central Bedeque	Little Tignish	Norborough	Tyne Valley
Clark's Mills	Lot 1	Northam	Waterford
Clermont	Lot 4	North Bedeque	Wellington
Coleman	Lot 6	North Carleton	Wellington Station
Conway Station	Lot 8	North Tryon	West Cape
Darnley	Lot 10	O'Leary Road	Western Road
DeBlois Station	Lot 11	O'Leary Stati'n	West Point
Egmont Bay	Lot 12	Palmer Road	Wilmot Valley
Fifteen Point	Lot 14	Peterville	
Fitzgerald Station	Lot 16	Piusville	

Watches carefully cleaned at WELLNER'S.

Painters get your Pencils at the DIAMOND BOOKSTORE.

Ladies' Gold Waltham and Elgin Watches, all Grades, at WELLNER'S.

Orders promptly executed at MARK WRIGHT & CO'S. (L'td.)

KING'S COUNTY.

Aitken's Ferry	Elmira	Little Harbor	New Zealand
Armadale	Fairfield	Lot 40	North Lake
Baldwin's Rd.	Farmington	Lot 56	Peters Road
Bangor	Forest Hill	Lower Montague	Point Poplar
Bay Fortune	Gaspereaux	Lower Rollo Bay	Priest Pond
Beach Point	Georgetown	Mansfield	Red House
Bear River	Glencorradale	Marie Bridge	Red Point
Bothwell	Glenfanning	Midgell	Rock Barra
Brooklyn	Glen William	Milburn	Rollo Bay Cross
Brown's Creek	Goose River	Milltown Cross	St. Andrew's
Byrne's Road	Gowan Brae	Mink River Rd.	St. Margaret's
Cable Head	Greenwich	Mitchell River	St. Mary's Rd.
Cardigan Bridge	Hazel Green	Montague Bridge	Sailors Hope
Cardigan Rd.	Head St. Peter's Bay	Monticello	Souris East
Chepstow	Head of Cardigan	Morell Rear	Souris West
Cherry Grove	Head of Hillsborough	Morell Station	South Lake
Clear Springs	Hermanville	Mount Hope	Sturgeon
Commercial Cross	Highbank	Murray Har. N.	Summersville
Corrville	Hopefield	Murray Har. S.	Upton
DeGros Marsh	Kingsborough	Murray River	Valleyfield
Dundas	Lakeville	Narrows Creek	Victoria Cross
East Baltic	Launching Place	New Acadia	West St. Peters
East Point	Little Pond	New Perth	Whim Boat Cross
Elliot Vale	Little Sands	Newport	White Sands

MONEY ORDER OFFICES]

are at Alberton, Charlottetown, Georgetown, Kensington, Montague Bridge, Murray Harbor South, Souris East, Stanley Bridge, Summerside, Tignish and Victoria.

In sending money by mail it is always best to transmit by Money Order if possible. If sent by letter it should always be registered.

Money Orders issued and paid from 9.30 a. m. to 4 p. m.

COMMISSION ON MONEY ORDERS.

On Money Orders drawn by any Money Order Office in Canada on any other Money Order Office in the Dominion, is as follows:—

Threshing Machines made by MARK WRIGHT & CO. (L^{td}.)

	If not exceeding \$4.....	2c.
Over \$4	" "	10.....5c.
" 10	" "	20.....10c.
" 20	" "	40.....20c.
" 40	" "	60.....30c.
" 60	" "	80.....40c.
" 80	" "	100.....50c.

On Money Orders payable in Austria, Hungary, Barbados, Belgium, British India, Denmark, (including Iceland), France, Germany, Italy, Jamaica, Netherlands, (Holland), Newfoundland, New South Wales, New Zealand, Norway, Sweden, Roumania, Switzerland, Tasmania, United Kingdom, United States, Victoria and Japan.

	If not exceeding \$10.....	10c.
Over \$10	" "	20.....20c.
" 20	" "	30.....30c.
" 30	" "	40.....40c.
" 40	" "	50.....50c.

CLASSIFICATION OF MAIL MATTER, RATES, &c.

First-class Matter.

Letters addressed to all places in Canada and the United States 3 cents per ounce. Partial prepayment is required in the case of letters addressed to Canada, and prepayment of one rate on letters addressed to the United States.

Post Cards issued at 1 cent each, are intended for use for Canada and the United States, but may be sent to other countries with stamps affixed to complete prepayment.

Second-class Matter.]

Newspapers and Periodicals posted from the office of publication, and authorized to pass free of postage to regular subscribers in Canada, the United States and Newfoundland.

Third-class Matter.

Matter of this class must be so packed or put up as to be easily opened for examination, and there must be no correspondence enclosed.

Newspapers and Periodicals.

All Drop Newspapers and Periodicals (for delivery where posted) transient newspapers and periodicals posted for transmission to places in Canada, the United States or Newfoundland, must be prepaid 1 cent per 4 oz or fraction of 4 oz.—weighing less than 1 oz. they may be posted singly if prepaid $\frac{1}{2}$ cent each.

Books, &c., and Miscellaneous Matter.

The postage on Books, Pamphlets, Circulars, Occasional Publications, &c., addressed to Canada or Newfoundland is 1 cent per 4 oz.—to the United States, Great Britain and all European countries, 1 cent per 2 oz. The Postage on Printers' Proof Sheets, Maps, Prints, Drawings, Engravings, Lithographs, Photographs, Sheet Music, etc., addressed to Canada, the United States, Newfoundland, Great Britain, or any European country, is 1 cent per 2 oz. No Package must exceed 2 feet in length by 1 foot in width or depth. The limit of weight for Canada, United States and Great Britain, is 5 lbs., for other Postal Union countries 4 lbs.

Seeds, Cuttings, Bulbs, Roots and Scions or Grafts can only be sent to the United States as 5th Class Matter, when posted for delivery in Canada the Postage is 1 cent per 4 oz., and the limit of weight 5 lbs.

Patterns and Samples.

Bona fide Patterns and Samples of Merchandise not exceeding 24 ounces in weight, may be sent to any place in Canada and Newfoundland, for 1 cent per 4 oz. Goods sent in execution of an order, however small the quantity may be, or any articles sent by any one private individual to another, *not being actually Trade Patterns or Samples*, are not admissible as such. The limit of weight to the United States, England, and all countries in Europe, is *eight ounces*—Postage 2 cents for the first 4 ounces, and 1 cent for every additional 2 ounces.

4th Class Matter—Parcel Post for Canada,

Parcels closed at the ends and sides, and not exceeding

Coffins and Caskets at MARK WRIGHT & CO'S. (L'd.)

five lbs. in weight, may be posted at any Post Office in Canada for conveyance to any Post Office in the Dominion at the following rates :—

Not exceeding 4 ounces, 6 cents.
do 8 do 12 do

For each additional 4 ounces, or fraction thereof, 6 cents.

The size of a parcel must not exceed two feet in length, or one foot in breadth or thickness. The Postage must be prepaid by stamp, and the parcel should be marked "BY PARCEL POST." Parcels may be registered by affixing a 5 cent Registration Stamp thereto in addition to the postage.

Parcels cannot be transmitted by Post to any place beyond the limits of Canada, except by

Parcel Post for the United Kingdom and Newfoundland.

Parcels securely and substantially packed and closed for the United Kingdom and Newfoundland, limited in weight to 5 lbs., and in size to two feet in length by one foot in width or depth, will be received up to 8 p. m. daily, Sundays and holidays excepted, at the Registration Office, under conditions explained there to the senders, for transmission in the weekly mails despatched by the Steamers of the Canadian lines. Rates 25 cents per lb., or fraction of a lb.

Parcel Post is now extended to Australia, Bahamas, Burmuda, Cape of Good Hope, Ceylon, China, Denmark, Egypt, France, Germany, Greece, Holland, India, Italy, Japan, New Zealand, Norway, Sweden, Switzerland, Trinidad, Turkey and Zanzibar. Rates on application at Offices.

5th Class Matter.

Postage rate 1 cent per ounce, or fraction of an ounce to be prepaid by Postage Stamp.

Miscellaneous articles of Merchandise, and generally all matter permitted to pass by mail in Canada ; which is not of the nature of a letter, and therefore subject to a letter rate of postage, and not entitled to be posted at a lower rate than 5th Class under one of the other classes, (including Packages of Seeds, Cuttings, Bulbs, Roots, Patterns and

Samples addressed to the United States), may pass as 5th Class when addressed to any destination within the Dominion or the United States.

5th Class matter must be so packed or put up so as to be open to examination of contents, and must not exceed 4 pounds in weight nor 2 feet in length by 1 foot in width or depth. When passing between Canada and the United States it will be subject to Custom regulations if liable to duty. The Registration charged on 5th Class matter is 5 cents in addition to Postage.

Registration fee on all classes of matter for Canada and the United States, and for Postal Union countries, is 5 cents; and it is desirable that the stamp used should be a registration stamp.

All classes of matter may be registered to all destinations in Canada and throughout the Postal Union, and letters may be registered to most of the countries not included in the Union, and the sender of a registered article to Postal Union countries may entitle himself to an acknowledgment of delivery from the party addressed by the payment of a fee of 5 cents in addition to the registration fee.

All letters for Registration should be posted 15 minutes before the hour of closing ordinary Mails, and 30 minutes before closing of English Mails.

Correspondence with United States.

On all articles of merchandise the rate will be one cent per oz. or fraction of an oz., to be prepaid by postage stamp.

On books, pamphlets, occasional publications, printed circulars, prices current, hand bills, advertising sheets, book and newspaper manuscript, printers' proof sheets, whether corrected or not, maps, prints, drawings, engravings, lithographs, photographs, sheet music, whether printed or written, such as deeds, insurance policies, or other documents of a like nature, the rate will be one cent per 2 oz., or a fraction of 2 oz., to be prepaid by postage stamp.

The registration charged on all articles of correspondence of whatever description—whether letters, printed or miscellaneous matter—when addressed to the United States,

and posted for registration, will be 5 cents, to be prepaid by the appropriate 5 cent registration stamp, in addition to the ordinary postage rate.

The term merchandise will include packages of seeds, cuttings, bulbs, roots, scions or grafts, patterns and samples, and the one cent per oz. rate will apply to all these articles, and generally to all miscellaneous 5th class matter.

FOREIGN POSTAGE TABLE.

COUNTRIES.	Letter Rate	Postal Cards	News Paper	Book Pkts.	Reg.
	½ oz.	Each.	2 ozs.	2 ozs.	
Argentine Confederation.....	5	2	2	2	5
Australia, South West <i>via</i> San Francisco.....	7	—	2	3	—
<i>via</i> Brandisi.....	15	—	3	6	15
Austria-Hungary.....	5	2	1	1	5
Bahamas.....	5	2	1	1	5
Bermuda.....	5	2	1	1	5
Brazil.....	10	2	2	2	5
Cape Colony.....	12	—	2	3	6
Ceylon.....	10	—	2	2	5
Chili.....	10	2	2	2	5
China.....	10	2	2	2	5
Cuba.....	5	2	1	1	5
Panama (British Postal Agency)..					
Denmark, including Iceland and Faroe Islands.....	5	2	1	1	5
East Indies (Dutch) Java, &c....	10	2	2	2	5
Egypt.....	5	2	1	1	5
Falkland Islands.....	10	2	2	2	5
Fiji Islands.....	7	—	2	3	—
France.....	5	2	1	1	5
Gambia.....	10	2	2	2	5
Germany.....	5	2	1	1	5
Gibraltar.....	5	2	1	1	5

Mainsprings fitted to Watches at WELLSNER

Agents Sample Rooms above the DIAMOND BOOKSTORE, Queen Street.

Gold Sets, Brooches, Earrings and Lockets at WELLSNER'S

1891.]

CHAPPELLE'S ALMANAC.

57

COUNTRIES.	Letter	Postal	News	Book	Reg.
	Rate	Cards	Paper	Pkts.	
	½ os.	Each.	2 oss.	2 oss.	
Great Britain and Ireland.....	5	2	1	1	5
Greece.....	5	2	1	1	5
Guiana, (British).....	5	2	1	1	5
Guiana, (Dutch and French)....	5	2	1	1	5
Honduras.....	10	2	2	2	5
Honduras British (Belize).....	10	2	2	2	5
India, (British).....	10	2	3	3	5
Italy.....	5	2	1	1	5
Japan.....	5	2	1	1	5
Malta.....	5	2	1	1	5
Mexico.....	5	2	1	2	5
Natal.....	15	—	2	3	7
Netherlands.....	5	2	1	1	5
Newfoundland.....	5	2	1	1	5
New South Wales,)					
Queensland.....)					
Tasmania.....)					
Victoria.....)					
<i>via</i> San Francisco.....	12	—	2	3	15
<i>via</i> Brandisi.....	19	—	3	6	7
New Zealand.....	12	—	2	3	15
Norway.....	5	2	1	1	5
Persia.....	10	2	2	2	5
Peru.....	10	2	2	2	5
Portugal, including Azores and Maderia Islands.....	5	2	1	1	5
Roumania.....	5	2	1	1	5
Russia, including Finland.....	5	2	1	1	5
St. Helena.....	15	—	3	3	7
Sandwich Islands.....	5	2	1	2	5
Spain.....	5	2	1	1	5
Sweden.....	5	2	1	1	5
Switzerland.....	5	2	1	1	5
Turkey.....	5	2	1	1	5
Venezuela.....	5	2	2	2	5
West India Islands.....	5	2	1	1	5

Spring Mattresses at MARK WRIGHT & CO'S (L'td.)

Agents Sample Rooms above the DIAMOND BOOKSTORE, Queen Street.

Gold Sets, Brooches, Earrings and Lockets, at WELLS'S

Sunday Schools, get your Reward Cards at the DIAMOND BOOKSTORE.

Post Office Boxes.

Rent—Boxes	\$2.00	per year.
Drawers	\$3.00	do
Large, do.	\$5.00	do

An order to have letters placed in a box belonging to another person cannot be recognized unless such letters are addressed to the box or to the care of its holder.

Box holders should be careful only to authorize a limited number of persons to receive their letters, and only those in whom they have full confidence.

Street Letter Boxes.

Corner Queen and Water Streets, Railway Station, King Square, Corner Great George and Euston Streets, Rochford Square.

Collections are made at 6 a. m., 3 p. m. and 9 p. m., local time.

CUSTOMS DEPARTMENT.

PORT OF CHARLOTTETOWN.

Office hours 9 to 1 ; and 2 to 4. Saturdays, 9 to 1.

Collector James Currie ; Asst. Collector, Geo. Bremner ; Chief Clerk, Henry McKenna ; Cashier, A. D. McLeod.

Clerks, Edwin White, Duncan McNeill, Michael J. Moren.

Appraiser, Robert Hogg ; Packer, Hector Morrison ; Gauger, James D. Lawson ; Chief Landing Waiter, J. F. Curtis ; Locker, Bernard McPhillips ; Measuring Surveyor, James McDonald.

Landing Waiters, Geo. F. Robertson, Thos. E. Flynn.

Preventive Officer and Boatman, Andrew Sullivan.

Preventive Officer, James McRae, Pownal.

SHIPPING.

Registrar, James Currie ; Surveyors of Shipping, A. Lord, Queen's County ; James Muirhead, Prince County ; Samuel

At WELLS'S will always be found the newest and best kind of Goods.

The DIAMOND BOOKSTORE is Wholesale and Retail.

Chairs very cheap at MARKWRIGHT & CO'S

Gold Plated Jewelry in endless varieties at extreme low prices.

McDonald, King's County; Harbor Master, David Small; Shipping Master, Henry W. Mutch; Customs Broker, J. W. Hodgson.

OUTPORTS OF CHARLOTTETOWN.

Georgetown, Sub-Collector, Charles Owen; Locker and Landing Waiter, William Dalziel.

Souris, Sub-Collector, Michael J. Foley, Preventive Officer, Bennet McEachern.

Crapaud, Sub-Collector, Solomon J. B. Leard; Preventive Officer, Cape Traverse, Isaac Clark.

Montague, Sub-Collector, James M. Aitken.

Murray Harbor, Sub-Collector, Henry J. Brehaut.

Orwell, Sub-Collector, Montague Stephens; Preventive Officer, John McLeod, Vernon River Bridge.

New London, Sub-Collector, Edward McEwen.

St. Peter's Bay, Sub-Collector, J. A. McLaine.

Grand River, Sub-Collector, James McDonald.

Cardigan Bridge, Sub-Collector, Wm. P. Lewis.

Pinette, Sub-Collector, Angus Murchison.

Rustico, Sub-Collector, Thomas Doyle.

PORT OF SUMMERSIDE.

Collector, Charles W. Strong; 1st Clerk, Chas. Murphy; 2nd Clerk, George Crabbe; Chief Landing Waiter, Charles R. Clark; Preventive Officer, Egmont Bay, Francis Barry.

OUTPORTS OF SUMMERSIDE.

Cascumpec, Sub-Collector, John P. Brennan; Preventive Officer, William Callaghan, Miminigash.

Port Hill, Sub-Collector, William Hopgood; Preventive Officer, Samuel McArthur.

Tignish, Sub-Collector, George Conroy.

Malpeque, Sub-Collector, James McNutt.

Gold Plated Jewelry in endless variety at WELLNER'S.

The DIAMOND BOOKSTORE is Wholesale and Retail.

You will get new Goods and Good Goods from THEO. L. CHAPPELLE, Queen Street.

THE MAGISTRACY.

JUSTICES OF THE PEACE THROUGHOUT THE ISLAND.

Hon. William Wilfred Sullivan, Chief Justice.
 Hon. James Horsfield Peters, Assistant Judge.
 Hon. Joseph Hensley, do. do.
 George Alley, Judge of Queen's County Court.
 Thomas Kelly, Judge of Prince County Court.
 D. O'M. Reddin, Judge of King's County Court.
 Honorables Neil McLeod, Donald Ferguson, Joseph O.
 Arsenault, Archibald J. Macdonald, Geo. W. Bentley,
 James Nicholson, James Clow, H. L. Macdonald, David
 Rogers.
 Wm. Arthur Weeks, Clerk of the Crown; Rowan R. Fitz-
 Gerald, Q. C., Neil McQuarrie.

JUSTICES OF THE PEACE.

QUEEN'S COUNTY.

CHARLOTTETOWN :—Charles Young, George Lawson, F.
 W. Hales, H. J. Callbeck, John Andrew Macdonald, William
 Heard, Richard Hertz, John Ings, John Brecken, T. W.
 Dodd, David R. M. Hooper, Henry Longworth, James D.
 Mason, W. E. Dawson, William Brown, J. T. Jenkins, Alex.
 Brown, Richard Johnson, James Peebles, James Reddin,
 Archibald Kennedy, William Weeks, Frank D. Beer, James
 DesBrisay, F. W. Hughes, Henry Davison, James Mc-
 Donald, Donald Farquharson, Charles Smallwood, James
 Curtis, Bernard O'Callaghan, John Newson, James McFar-
 lane, Samuel McRae, John Knox, R. R. Hodgson, Alex.
 Horne, John T. Mellish, R. P. Haythorne, A. F. Tomlins,
 John McEachern, John W. Hodgson, Peter M. Bourke.

ROYALTY :—Benj. E. Wright, Daniel Reardon.

LOT 20 :—Graham's Road, George Mallet; Park Corner,
 William Campbell; Irishtown, Richard Ready; Long River,
 Donald Cameron.

LOT 21 :—Clifton, John G. McKay, M. D.; Granville,
 Edward Henry; Harding's Creek, William Ross; Stanley
 Bridge, Roderick McNeill, M. D.

Jewelry of all kinds carefully repaired at WELLNER'S.

Merchants get your Blank Books at the DIAMOND BOOKSTORE.

Solid Silver Napkin Rings, a large variety at WELLNER'S.

LOT 22 :—Bayview, John Simpson, Arthur Simpson ; Hartsville, Neil McKay ; Hazel Grove, Richard Bagnall ; Hope River, J. C. Clarke, Michael McGuigan, Joseph Harrington ; Johnston's Road, Norman Campbell ; St. Ann's, Alex. Murphy ; St. Patrick's, James McAleer.

LOT 23 :—Cavendish, David McNeill, Alex. McNeill, J. M. Robertson, John McKenzie ; Darlington, Donald E. Campbell ; Grenville, Simon Brown ; Hunter River, Peter McGrath, James Patterson ; New Glasgow, John Binns, Lewis Pino ; New Glasgow Road, James Wares.

LOT 24 :—Brookfield, Laurence Buchanan ; North Milton, Norman McDonald ; North Rustico, Wm. J. Houston ; Wheatley River, Donald McKay.

LOT 29 :—Crapaud, John Coughlan, Matthew Smith, O. B. Wadman, Anthony Collett ; DeSable, John Currie ; Hampton, Donald Matheson ; Victoria, Solomon J. B. Leard, Donald W. Palmer, Henry Wadman.

LOT 30 :—Argyle Shore, Malcolm C. McPhail, John A. McDougall, Wm. McDonald ; Emyvale, D. G. McDonald, James Hughes ; Strathgartney, R. B. Stewart.

LOT 31 :—Clyde River, Allan McLean ; New Haven, John McPhail, Charles Colwill ; North Wiltshire, John Deacon, Albert Tremere.

LOT 32 :—Cornwall, Jacob Bain ; Milton, Neil McNeill, J. R. Hooper ; North River, Wm. F. Fraser ; York River, John McPhee.

LOT 33 :—Brackley Point, Stephen McCallum ; Brackley Point Road, Duncan McCallum, Alex. Scott ; Union Road, Kenneth Henderson, sen. ; Winsloe Road, Patrick McCoubrey, W. H. Smith, Frederick Horne ; Wyther Grange, A. W. Holroyd.

LOT 34 :—Covehead, David Landrigan ; Covehead, West, Wm. Shaw ; Covehead Road, Edward Mullin, James McGrath ; Little York, Robert Lawson ; Marshfield, Donald Ferguson ; Stanhope, David Douglas, Duncan Shaw, Henry C. Lawson ; Suffolk, Isaac Thompson ; Western Covehead, David H. Auld.

LOT 35 :—Dunstaffnage, H. M. McLeod ; Grand Tracadie, John A. McDonald ; Johnston's River, John McDonald, James McKenna ; Millcove, John Hughes, James Trainor, Philip Hughes ; Scotchfort, Francis McQuaid.

LOT 36 :—Blooming Point, Charles C. McDonald ; Fort Augustus, James McDonald, James Duffy, Lucius O. Kelly ; Glenaladale, J. A. McDonald ; Monaghan Road, James Trainor ; Tracadie Cross, Thomas A. Dougan, Angus E. McAulay ; Webster's Corner, James H. Cummiskey.

LOT 37 :—Dawson's Grove, Patrick Mooney ; French Village, E. K. Coffin ; Mount Stewart, James Ross, J. R. Bourke, W. J. Logan, Augustine McDonald, James R. McEwen ; Pisquid, John A. McDonald, John J. McQuaid.

LOT 48 :—Bunbury, Stephen Boyver ; Mount Albion, Benj. Jenkins, Robert Jenkins ; Southport, James W. Kennedy, Wm. Mutch, John McGregor, Patrick Duffy, Henry Bourke ; Wisener's Mills, James Wisener.

LOT 49 :—Alexandra, John Cullen ; Millview, James H. Bourke ; Pisquid Road, Michael Curran, Patrick O'Donnell ; Pownal, Richard Smith, Edward Wood ; Vernon River, Jas. Hayden, Charles McMillan.

LOT 50 :—China Point, Thomas Crane ; Kinross, John Murchison ; Uigg, Malcolm Campbell.

LOT 57 :—Eldon, Jas. St. C. Moore, Don. R. McDonald, Alex. McMillan, James Nicholson ; Murray Harbor Road, John McPherson, Roderick McDonald ; Orwell Cove, Edw. Morrisey, Alex. Doyle ; Point Prim, John Murchison, Charles McLeod.

LOT 58 :—Caledonia, Donald McKay, Wm. McPherson ; Pinette, Alex. McWilliams.

LOT 59 :—Brooklyn, Angus McDonald ; Valleyfield, Alex. McLeod, Alex. Martin.

LOT 60 :—Flat River, William Ross ; Melville, Allan McLeod ; Rona, Norman McKenzie.

Watches carefully cleaned at WELLNER'S.

Visitors get your Cards from THEO. J. CHAPPELLE.

Toilet Racks at WELLNER'S.

LOT 62 :—Belle Creek, J. D. McKenzie, Abraham Cook ; Iris, Daniel Bain ; Wood Islands, Archibald McIsaac, Duncan Crawford, James A. McMillan, Donald Münn.

LOT 65 :—Elliot River, David McEwen, And. Dickieson ; Long Creek, Neil S. McKenzie ; Rocky Point, John Smith ; Rice Point, Wm. Lowther ; South Shore, Thos. E. Murphy ; St. Catherine's, Donald Lamont ; West River, Ewen McMillan, Alex. C. Shaw.

LOT 67 :—Bradalbane, Malcolm Matheson ; Emerald, J. W. Hughes, Owen Hughes ; Rose Valley, John McLeod, Donald McKenzie ; Springton, Alex. Martin, Don. Cameron, Donald A. Nicholson ; Springfield, Peter Sinclair.

PRINCE COUNTY.

SUMMERSIDE :—Harry C. Green, James Muirhead, Colin McLennan, Wm. G. Strong, John Lefurgey, Charles Green, Cornelius Howatt, John Green, Archd. McIntosh, John Clay, John T. McNally, James Gourlie, Leonard Morris, Hugh J. Massey.

LOT 1 :—Nail Pond, Richard Dawson, Charles Dalton ; Peter's Road, James Morrisey ; Tignish, S. F. Perry, Benj. Haywood, Edw. O'Connor, Benj. D. Wait, Jos. H. Gaudet ; Waterford, John A. Foley.

LOT 3 :—Kildare, T. G. Ruggles, Peter H. Gaudet, Thos. Cahill, Michael Fitzsimmons ; Mimingash, Wm. Callaghan.

LOT 4 :—Alberton, R. B. Reid, Geo. R. Montgomery, John P. Brennan, John T. Weeks, Joseph H. Cunningham, George M. Clark, David Hunter ; Campbellton, Archibald O'Halloran, Thomas Coughlan ; Elmsdale, Thos. McNeill, James O'Brien ; Huntley, Henry Gordon ; Piusville, Alpee Wedge.

LOT 5 :—Cascumpec Village, Thomas E. Hogan ; Fortune Cove, John Clark.

LOT 6 :—Coleman, Angus McKinnon ; Hernewood, John Hunter Duvar ; O'Leary, Robert Ellis, James Barclay.

LOT 7 :—Peter Doyle, Theodore Wright.

LOT 8 :—Joshua Smallman ; West Cape, John Auld ; West Point, Alfred McWilliams, David McWilliams.

LOT 9 :—Brae, Strang Hart, Donald McIntyre.

LOT 10 :—Daniel McDonald.

LOT 11 :—Foxley River, James Kilbride ; Freeland, Augustine Callaghan, James Henderson ; Inverness, Luke Hughes.

LOT 12 :—William McIntosh ; Bideford, Wm. Richards, Albert McWilliams.

LOT 13 :—Philip Williams, George Enman, Francis Dogherty ; Port Hill, John Yeo, James Yeo, Donald C. Ramsay ; Tyne Valley, William H. Hopgood, Jas. Gorman.

LOT 14 :—Arlington, John O'Connor, John McDonald ; Grand River, Stephen McKinnon ; Richmond, John McIsaac.

LOT 15 :—Egmont Bay, Sylvan Arsenault, Edwin Darby, Sylvanus E. Gallant ; Fifteen Point, Eli Gallant, John Perry, Aimé C. Richards.

LOT 15 :—Belmont, Samuel Simpson ; Wellington, Joseph O. Arsenault, Patrick Ayers, Marcellin Gallant, Laurence A. Arsenault.

LOT 17 :—Miscouche, H. V. DesRoches ; Muddy Creek, Moses A. Gaudet ; St. Eleanor's, A. E. Holland, Wm. H. Brown, Robert H. McDonald.

LOT 18 :—Burlington, John Champion ; Hamilton, Wm. Simpson ; Indian River, J. P. McLennan, John A. McDonald, D. S. McLennan ; Malpeque, Harry S. McNutt ; Princetown, Benjamin Beairto.

LOT 19 :—Kensington, John Sharpe, Edwin Proctor, Reuben Tuplin, Donald Darrach, M. D., John T. Mullin ; Margate, Wm. Dennis, senr. ; Wilmot Creek, Charles R. Reid ; Wilmot Bridge, Herbert Hogg.

LOT 25 :—Freetown (Lower), Stewart Burns ; North Bedeque, James Carruthers, Murdoch Ross ; Wilmot Valley, George Clark.

Ladies' Watches, \$4.50 and upwards, at WELLSNER'S.

Ladies get your Domestic Patterns at the DIAMOND BOOKSTORE, Queen Street.

Gold Sets, Brooches, Earrings and Lockets, at WELLSNER'S

LOT 26 :—Bedeque, Alfred Schurman, Artemas Hooper, Curtis Lord, John J. Wright; Centreville, A. E. C. Holland; Freetown, David Rogers; Sea Cow Head, James B. MacFarlane; Somerset, Peter Duffy, John Smith, John T. Murphy, M. H. McCabe, John O'Ronaghan.

LOT 27 :—Carleton, Isaac Wright; Searletown, Stephen Black, Dugald S. Wright

LOT 28 :—Augustine Cove, Major H. Clark, Benjamin Webster; Cape Traverse, John Bell, Isaac Clark, David McFarlane, J. D. Muttart, Joseph Howatt, James Gillespie; Tryon, Alex. Howatt, Thomas Ives, W. C. Lea, Jabez Hudson, Robert Laird, Adam Morrison, Henry Dawson, John N. Leard.

KING'S COUNTY.

GEORGETOWN :—David Kaye, Daniel Gordon, Ezra Wickwire, James N. Cogswell, Thomas Henry, Michael Hession, Charles Owen, James Easton, Joseph Fairchild, James Burke, A. C. Stewart, Wm. S. Easton.

LOT 38 :—Donnelly Road, John A. Dougan; Head Hillsborough, John McDonald, E. B. Alleyne, W. H. Douglass; Peake's Station, Hugh Currie; Savage Harbor, James McDonald, Charles Coffin, Benj Coffin, Hamilton D. Coffin.

LOT 39 :—Byrne's Road, James Phelan, Peter Duffy; St. Peter's Lake, John McDonald.

LOT 40 :—Bangor, John McGregor, Morell, William Hooper, Robert N. Cox; Marie, James H. Dingwell.

LOT 41 :—Cable Head, John Garrett; Forest Hill, John McLeod; Midgell, George H. Dingwell; St. Peter's Bay, James McKay, Hilary McIsaac, Charles VanInderstine; St. Peter's, David Anderson, John F. McKay, J. A. McLaine, John Webster; St. Peter's Harbor, William H. McEwen, Joseph McVarish.

LOT 42 :—Big Marsh, Archibald McPhee; Fox River, Angus McDonald; Hollow River, A. McCormack; Monticello, James McDonald.

LOT 43:—Bay Fortune, Charles Aitken, J. C. Underhay ; Bear River Road, D. H. McDonald ; Cow River, Ronald McDonald.

LOT 44 :—Rollo Bay, James Keefe, Charles Dingwell, Laurence Peters ; St. Margaret's, Paul McPhee ; Souris West, Edward Kickham.

LOT 45 :—Souris East, P. A. McIntyre, M. McCormack, James R. McLean.

LOT 46 :—Priest Pond, Charles McEachern.

LOT 47 :—East Point, Alex. R. Beaton ; Fairfield, Richard Garrett ; North Lake, William H. Morrow, Colin James Campbell ; South Lake, Alex. Fraser ; West River, Donald McLean.

LOT 51 :—Baldwin's Road, Henry Trainor, John McLean, Sparrows Road, William J. Sullivan ; New Perth, Robert Dewar, John McMillan, Isaac Foster.

LOT 52 :—Montague Bridge, George Wightman, Manoah Rowe, Richard W. Sprague, Daniel G. Cameron.

LOT 53 :—Brudenell, William Gordon, Robert Dewar ; Brudenell River, James D. Dewar ; Cardigan Bridge, Wm. P. Lewis, George F. Owen, John G. Scrimgeour, Donald Stewart ; Cardigan Road, Anthony McLaughlan.

LOT 54 :—Woodville, John Goff.

LOT 55 :—Baltic, Malcolm Matthewson ; Dundas, Samuel McDonald, Charles Clay, Andrew Miller ; Launching Place, Michael D. McCormack ; Narrows Creek, Ronald McCormack.

LOT 56 :—Dingwell's Mills, Joseph Dingwell ; Little Pond, John McDonald, Chas. McDonald.

LOT 59 :—Brooklyn, Angus McDonald, Wm. Compton ; Brown's Creek, Angus McLeod ; Whim Road, Donald Nicholson, Duncan Fraser ; Lower Montague, George B. Aitken, Thomas Annear.

LOT 61 :—Caledonia, Kenneth Martin, James Walker, Norman McLeod ; Sturgeon, John Jamieson ; St. Mary's Road, John M. Hughes.

Ladies' Gold Waltham and Elgin Watches, all Grades, at WELLNER'S.

Office and School Stationery the cheapest at the DIAMOND BOOKSTORE.

Ladies' Watches, \$4.50 and upwards, at WELLNER'S.

LOT 64 :—High Bank, Donald McLeod ; Little Sands, Duncan Munn, Dougald McDonald, Angus McPhee ; Murray Harbor, John Cowan ; Murray Harbor South, John Kielly ; Murray River, Henry A. Bears, Robert Whiteway ; Peters Road, Isaac A. Bears.

LOT 67 :—Elliot Vale, Pat'k Wm. Koughan ; Summerville, P. J. Edmonds.

NON-RESIDENTS :—Charlottetown, L. C. Owen, John Kelly.

LAW AND JUSTICE DEPARTMENT.

COURT OF APPEAL IN EQUITY.

The Hon. William Wilfred Sullivan, Chief Justice of Supreme Court ; The Hon. James Horsfield Peters, Master of the Rolls ; The Hon. Joseph Hensley, Vice Chancellor ; Wm. Arthur Weeks, Registrar.

COURT OF CHANCERY.

Hon. James H. Peters, Master of the Rolls ; Hon. Joseph Hensley, Vice Chancellor ; Hon. Thomas Heath Haviland, Edward Bayfield, Walter A. O. Morson, John A. Longworth, Masters and Examiners ; Thomas Kelly, Master Extraordinary ; Wm. Arthur Weeks, Registrar ; Councillors and Solicitors—The Barristers and Attorneys of the Supreme Court ; John McKinnon, Crier and Tipstaff.

COURT OF VICE ADMIRALTY.

Hon. W. W. Sullivan, Judge ; John A. Longworth, Registrar ; E. B. Muttart, M. D., Souris, Commissioner for taking Affidavits ; Fred. W. Hyndman, Marshal ; John McKinnon, Crier and Doorkeeper.

COURT OF PROBATE AND WILLS, ETC.

Hon. Charles Young, LL.D., Surrogate ; John G. J. Weldon, Registrar ; Proctors and Advocates,—The Attorneys and Solicitors of the Supreme Court.

Carpet Sweepers at MARK WRIGHT & CO'S. (L^{td}.)

Ladies' Watches, \$4.50 and upwards, at WELLNER'S.

Merchants get your Blank Books at the DIAMOND BOOKSTORE.

Once and School Stationery the cheapest at the DIAMOND BOOKSTORE.

SUPREME COURT.

Hon. W. W. Sullivan, Chief Justice.
 Hon. James H. Peters, Assistant Judge.
 Hon. Joseph Hensley, do. do.
 Hon. Neil McLeod, Attorney General.
 Wm. Arthur Weeks, Clerk of the Crown.
 John A. Longworth, Prothonotary.
 Wm. Arthur Weeks, Deputy Prothonotary, Queen's County.
 William T. Hunt, " " Prince "
 George Albert Aitken, " " King's "

Hon. C. Young, LL. D., Hon. T. Heath Haviland, F.
 de St. C. Brecken, Charles Palmer, Queen's Counsel.

Queen's Counsel, holding Commission under the Great
 Seal of Canada—Edward J. Hodgson, Malcolm McLeod,
 R. R. Fitzgerald, L. H. Davies.

James Curtis, Charlottetown, Sheriff of Queen's County.
 William G. Strong, Summerside, Sheriff of Prince County.
 James McDonald, Souris, Sheriff of King's County.

TERMS OF THE SUPREME COURT.

QUEEN'S COUNTY:—Hilary Term commences on the
 second Tuesday in January. Easter Term commences on
 the first Tuesday in May. Trinity Term commences on the
 last Tuesday in June. Michaelmas Term commences on
 the first Tuesday in November.

KING'S COUNTY:—At Georgetown on the last Tuesday
 in February and third Tuesday in July.

PRINCE COUNTY:—At Summerside on the second Tues-
 day in June, and first Tuesday in October.

COMMISSIONERS FOR AFFIDAVITS IN THE SUPREME COURT.

LONDON, ENGLAND:—Alfred W. Heales, Solicitor, Doc-
 tor's Commons; James Hume; Dodgson, Solicitor, Philip
 Henry Cox, Solicitor; Edward Nunn.

LIVERPOOL, ENGLAND:—Thos. R. Pennington, Crosshill
 Street.

Solid Silver Napkin Rings, a large variety at WELLS'.

The DIAMOND BOOKSTORE is Wholesale and Retail.

PLYMOUTH, ENGLAND:—Conyndon Matthews, Frankfort Street.

GLASGOW, SCOTLAND:—William B. Patterson, 101 St. Vincent Street.

MONTREAL, P. Q.:—John Popham, John S. Hall, jr., J. D. Davidson, Philip S. Ross; George R. Locker, 64 Victoria Street; James G. Ross, 18 St. Alexis Street; Albert E. de Lorimier, William Alex. Caldwell, 114 St. James Street; Charles C. deLorimier, 114 St. James Street.

QUEBEC, P. Q.;—Edouard J. Angers.

NEW YORK, N. Y.:—Joseph B. Braman, 115 Broadway; James Colin McEachern, 323 Broadway; Walter L. S. Langerman, 21 Park Row.

COLORADO:—Arch. McMillan, Denver.

CHICAGO, ILL.:—Wm. S. Pettegrew, 91 Dearborn Street; Philip A. Hoyne, 52 Custom House Building; Wm. H. F. Holmes.

BOSTON, MASS.:—Joseph A. Harris, Charles A. Shaw, 11 Court Street; Charles H. Adams, 5 Court Street.

PHILADELPHIA, PA.:—Thomas J. Hunt, 623 Walnut St.

ST. JOHN, N. B.:—James Jack.

CHARLOTTETOWN:—John Brecken, Malcolm McLeod, T. Heath Haviland, F. De. St. C. Brecken, Louis H. Davies, Edward J. Hodgson, Rowan R. Fitzgerald, Edward Bayfield, Neil McLeod, Theo. Stewart, H. J. Palmer, Frederick Peters, A. A. McLean, W. A. O. Morson, J. M. Sutherland, George A. Harvie, F. L. Haszard, A. B. Warburton, Richard Reddin, Arthur Peters, John S. McDonald, Stanislaus Blanchard, Hedley V. Palmer, Chester B. Macneill, George Tweedy, William S. Stewart, Charles R. Smallwood, John A. Longworth, William Arthur Weeks, Hector C. McDonald, James H. Reddin, E. H. Haviland, J. T. Mellish, Albert H. McNeill, Aeneas A. Macdonald, John F. Whear, James H. Good; Alberton, Richard B. Reid, Chas. A. D. Woodman, John P. Brennan; Annandale, John Nichols; Bedeque; Augustus E. C. Holland; Brae, Strang Hart; Bradalbane, John McLeod; Brudenell, George Wightman;

Cardigan, Robert Mooney, Wm. P. Lewis, George F. Owen; Cavendish, A. M. McNeill, John C. Clark; Cape Traverse, Alex. Strang; Centreville, Major Wright; Covehead, Cornelius Higgins; Crapaud, Donald W. Palmer; DeSable, William Inman; Dundas, Samuel McDonald; Eldon, Donald R. McDonald, James St. C. Moore, Alexander McMillan; Georgetown, D. A. McKinnon, Geo. A. Aitken; Hamilton, Wm. McN. Simpson; Kensington, Donald Darrach, M. D., George W. Bentley; Little Sands, Duncan Munn; Lot 7, Peter Doyle; Lot 8, Donald C. Ramsay; Lot 25, William Taylor; Lot 57, Donald McLeod; Montague, Allan McDougall, R. W. Sprague; Montague, Lower, Duncan Fraser; Morell, Charles Vanderstine, Robert N. Cox; Mount Stewart, James Ross; Murray Harbor, Samuel Prowse, John Kielly; North Lake, (East Point), Dugald Campbell; O'Leary, James Barclay; Peake's Station, Hugh Currie; Port Hill, John Yeo, Hugh A. Ramsay; Princetown, Benj. Beairsto; Souris, Ronald McDonald, John McLean, John G. Sterns, James W. Mullally; Stanley Bridge, Roderick McNeill, M. D.; St. Eleanor's, Cornelius Howatt; St. Peter's Bay, Patrick McInnis; Strathalbyn; Donald Cameron, Donald Nicholson; Summerside, Wm. T. Hunt, Thomas Kelly, Henry E. Wright, Hugh J. Massey, Henry Scales, Neil McQuarrie, J. E. Wyatt, Reuben D. Stavert, John H. Bell, Kenneth J. Martin; Tignish, Joseph E. Richard; Tryon, Richard Dawson; Tyne Valley, John Forbes; Tracadie Cross, Anthony J. Dougan; Wright's Mills, David Rogers.

F. L. Haszard, Charlottetown, Commr. in P. E. Island for taking Affidavits in all the Courts in Ontario, also for taking Affidavits and Acknowledgments to Deeds for Newfoundland.

A. B. Warburton, Charlottetown, Commr. in P. E. I. for taking Acknowledgments to Deeds, and for taking Affidavits in all the Courts of the State of Massachusetts, U. S.

COMMISSIONERS FOR TAKING ACKNOWLEDGMENTS TO DEEDS.

LONDON, ENGLAND:—Alfred W. Heales, Solicitor, Doctor's Commons; James Hume Dodgson, Solicitor; Philip Henry Cox, Solicitor; Wm. B. N. Bird, 5 Grey's Inn Square; Edward W. Nunn.

GLASGOW, SCOTLAND:—William B. Patterson, 101 St. Vincent Street.

Watches carefully cleaned at WELLNER'S.

You will get new Goods and good Goods from THEO. I. CHAPPELLE, Queen Street.

Jewelry of all kinds carefully repaired at WELLNER'S.

Orders promptly executed at MARK WRIGHT & CO'S. (L'td.)

BRITISH COLUMBIA :—H. P. Blanchard, Victoria.

MONTREAL, P. Q. :—John Popham, John S. Hall, jr., J. D. Davidson, Philip S. Ross, George R. Locker, 64 Victoria Street, Charles C. de Lorimier, Q. C., 114 St. James Street.

QUEBEC, P. Q. :—Edouard J. Angers.

NEW YORK, N. Y. :—Joseph B. Braman, 115 Broadway ; James Colin McEachern, 333 Broadway ; John J. Ward.

CHICAGO, ILL. :—William S. Pettegrew, 91 Dearborn St. ; Philip A. Hoyne, 52 Custom House Building.

BOSTON, MASS. :—Joseph A. Harris, Charles A. Shaw, 11 Court Street ; Charles H. Adams, 5 Court Street.

ST. JOHN, N. B. :—James Jack.

PHILADELPHIA, PA. :—Thos. J. Hunt, 623 Walnut Street.

QUEEN'S COUNTY :—Bayview, John C. Clark ; Crapaud, O. B. Wadman ; Fort Augustus, James E. Kelly ; Lot 48, (Southport), Henry Bourke ; Lot 55, Samuel McDonald ; Montague Cross, John O'Connell ; Orwell, Donald McLeod ; Springton, Donald Cameron ; Stanley Bridge, R. McNeill, M. D. ; Strathalbyn, John McLeod ; Wood Islands, Duncan Crawford.

KING'S COUNTY :—Annandale, John Nichols ; Cardigan, Wm. P. Lewis ; Commercial Cross, Daniel G. Cameron ; Fox River, Lot 42, Angus McDonald ; Georgetown, William S. Easton, William Wightman, Alex. J. McDonald, Donald A. Mackinnon ; Montague, Duncan Fraser ; Montague Bridge, Richard W. Sprague ; Morell, Robert N. Cox ; Murray Harbor South, John Kielly ; Peake's Station, Hugh Currie ; Souris, James R. McLean, George B. McEachern, Michael McCormack ; St. Peters Bay, Hilary McIsaac ; Lot 38, Alex. McDonald ; Lot 55, Samuel McDonald.

PRINCE COUNTY :—Alberton, R. B. Reid, Chas. R. Woodman ; Bedeque, Murdoch Ross ; Brae, Lot 9, Strang Hart ; Cape Traverse, Isaac Clark ; Centreville, Major Wright ; Coleman, Angus McKinnon ; Emerald, Owen Hughes ; Egmont Bay, Sylvanus E. Gallant, Sylvan Arsenault ;

Jewelry of all kinds carefully repaired at WELLANER'S.

Ladies get your Domestic Patterns at the DIAMOND BOOKSTORE, Queen Street.

The place to get bargains is at MARK WRIGHT & CO'S. (L'td.)

Ellerslie, James Barclay; Indian River, D. S. McLellan; Kensington, John Sharpe, John Anderson; Lot 11, Joseph Murphy; Lot 14, John O'Connor; Miscouche, H. V. DesRoches; Nail Pond, Lot 1, Ango Gaudet; O'Leary Station, D. C. Ramsay; Summerside, Colin McLennan, Wm. T. Hunt, Thomas Kelly, H. E. Wright, John Clay, Hugh J. Massey, Neil McQuarrie; St. Eleanor's, Alex. E. Holland; Tignish, Joseph E. Richard; Tryon, Robert Leard, West Cape, Alfred McWilliams.

COMMISSIONERS FOR TAKING RECOGNIZANCE OF BAIL.

Cardigan Bridge, John Goff; Crapaud, D. W. Palmer; Georgetown, G. A. Aitken; Lot 11, Joseph Murphy; Lot 55, Donald McKinnon; Montague, Allan McDougall; Souris, Ronald McDonald; Summerside, William T. Hunt.

BARRISTERS AND ATTORNEYS.

NAME.	RESIDENCE.	ADMITTED.
Theophilus Stewart	Charlottetown	June 29, 1826
Charles Binns	do	1834
Charles Palmer, Q. C.	do	May 10, 1845
T. Heath Haviland, Q. C.	do	July 1, 1845
Richard Reddin	do	Mar. 13, 1860
Malcolm McLeod, Q. C.	do	July 16, 1861
Edward J. Hodgson, Q. C.	do	Nov. 4, 1861
Louis H. Davies, Q. C.	do	June 27, 1866
R. R. Fitzgerald, Q. C.	do	Oct. 5, 1869
Edward Bayfield	do	Nov. 3, 1871
William Douglas Haszard	do	Feb. 28, "
Francis L. Haszard	do	Feb. 28, 1872
Henry E. Wright	Summerside	July 13, "
Eustace H. Haviland	Charlottetown	Feb. 5, 1873
Neil McLeod	do	Oct. 7, "
Frederick Peters	do	Oct. 31, 1875
Herbert James Palmer	do	May 8, 1876
Angus A. McLean;	do	Nov. 13, "

At WELLNER'S will always be found the newest and best kind of Goods.

Sunday Schools, get your Reward Cards at the DIAMOND BOOKSTORE.

Silver, Bangle and other Bracelets, at WELLNER'S.

Silver, Bangle and other Bracelets, at WELLSER'S.

NAME.	RESIDENCE.	ADMITTED.
Walter A. O. Morson	Charlottetown	Feb. 28, 1877
James M. Sutherland	do	" "
Duncan C. McLeod	do	June 12, "
* John S. McDonald	do	June 28, 1878
A. B. Warburton	do	July 6, "
Arthur Peters	do	Oct. 1, "
Stanislaus Blanchard	do	Nov. 1, 1881
Hedley V. Palmer	do	Jan. 10, 1882
James W. Mullally	Souris	Feb. 28, "
William S. Stewart	Charlottetown	July 15, "
Chester B. Macneill	do	Jan. 9, 1883
George Tweedy	do	July 24, "
Neil McQuarrie	Summerside	Oct. 4, "
James E. Wyatt	do	Nov. 2, "
John H. Bell	do	Oct. 7, 1884
Charles R. Smallwood	Charlottetown	" "
* Hector C. McDonald	do	July 3, 1885
James H. Reddin	do	" "
Wm. Arthur Weeks	do	July 18, "
Reuben B. Stavert	Summerside	July 21, 1886
* John A. Longworth	Charlottetown	Jan. 11, 1887
Oliver B. Rattenbury	do	May 3, "
D. A. Mackinnon	Georgetown	Nov. 14, "
F. W. L. Moore	do	May 1, 1888
John T. Mellish	do	May 5, "
Æneas A. Macdonald	Charlottetown	July 17, 1889
* Kenneth J. Martin	Summerside	" "
Albert H. McNeill	Charlottetown	Sept. 9, "
John F. Whear	do	Jan. 14, 1890
James H. Good	do	" "

NOTE.—All except those marked * are Notaries Public.

ADDITIONAL NOTARY PUBLIC.—James R. McLean, Souris.

COUNTY COURTS.

QUEEN'S COUNTY COURT.

Judge—George Alley.*Chief Clerk*—Henry Smith, Charlottetown.

Furniture very cheap at MARK WRIGHT & CO'S.

Agents' Sample Rooms above the DIAMOND BOOKSTORE, Queen Street.

QUEEN'S COUNTY COURT SITTINGS.

1st Circuit, Clifton, Lot 21—On the first Tuesday in August, October, December and March. Clerk—Hugh B. McKay.

BAILIFF—John Gunn, Clifton.

2nd Circuit, New Glasgow, Lot 23—On the Friday next following the first Tuesday in August, October, December and March. Clerk—Arthur B. Dickieson, New Glasgow.

BAILIFFS—R. Y. McCoubrey, New Glasgow ; John D. McLeod, Hunter River.

3rd Circuit, Bonshaw, Lot 30—On the second Tuesday in August, October, December and March. Clerk—Robert Ince, Hampton.

BAILIFFS—William Hughes, David McQuarrie, Victoria.

4th Circuit, St. Peter's Road, (Dunstaffnage) Lot 35—On the Friday next following the second Tuesday in August, October, December and March. Clerk—Henry M. McLeod.

BAILIFFS—Thos. A. Dougan ; Archibald Murray, Marshfield, Lot 35.

5th Circuit, Eldon, Lot 57—On the third Tuesday in August, October, December and March. Clerk—Donald R. McDonald.

BAILIFF—John Murphy, Newton Cross, Lot 57.

6th Circuit, Charlottetown—On the fourth Tuesday in August, October, December and March. Clerk—Henry Smith.

BAILIFFS—Archibald Binns, Bernard Kiggins.

COMMISSIONERS FOR TAKING AFFIDAVITS IN THE COUNTY COURT OF QUEEN'S COUNTY.

Charlottetown :—Frederick W. Hughes, G. A. Harvie, B. Wilson Higgs, Angus A. McLean, Donald McNeill, Henry Smith ; Southport, Henry Bourke ; Cavendish, John M. Robertson ; Clifton, New London, William McKay, George McKenzie ; Dunstaffnage, Henry M. McLeod ;

At WELLNERS will always be found the newest and best kind of Goods.

The DIAMOND BOOKSTORE is Wholesale and Retail.

Jewelry of all kinds carefully repaired at WELLNERS.

Eldon, D. R. McDonald; Hampton, Lot 29, Robert Ince; Hope River, Michael McGuigan; Lot 57, Alexander Doyle; Monaghan, James Wisener; Mount Stewart, James Ross; New Glasgow, John Binns; Rustico (South), Robert A. Craswell; Valleyfield, Alex. Martin; Victoria, Solomon J. B. Leard; Wood Islands, Duncan Taylor.

KING'S COUNTY COURT.

Judge—Dennis O'Meara Reddin.

Chief Clerk—George A. Aitken.

KING'S COUNTY COURT SITTINGS.

1st Circuit, Souris East—On the first Tuesday in August, October, December and March. Clerk—Michael McCormack.

BAILIFFS—John S. Francis, Bay Fortune; Gabriel McDonald, Souris.

2nd Circuit, Head of St. Peter's Bay—On the second Tuesday in August, October, December and March. Clerk—Andrew Lewis.

BAILIFFS—Joseph McIsaac, Robert D. McKenzie, Head St. Peter's Bay.

3rd Circuit, Dundas—On the Friday following the second Tuesday in August, October, December and March. Clerk

BAILIFFS—Philip S. Francis, John Campbell, Dundas.

4th Circuit, Head of Murray River—On the Monday next following the second Tuesday in August, October, December and March. Clerk—Robert Whiteway.

BAILIFF—Daniel Rielly.

5th Circuit, Georgetown—On the 3rd Tuesday in August, October, December and March. Clerk—George A. Aitken.

BAILIFFS—John McKinnon, John F. Holland, Georgetown; Joseph Warren, Daniel Rielly, Montague Bridge; Bernard Kearney, Sturgeon.

Jewelry of all kinds carefully repaired at WELLS'S.

Get Rubber Stamps, all kinds at the DIAMOND BOOKSTORE.

COMMISSIONERS FOR TAKING AFFIDAVITS IN THE COUNTY COURT OF KING'S COUNTY.

Georgetown :—G. A. Aitken; Montague Bridge, George Wightman; Murray River, Robert Whiteway; Dundas, Hugh McLellan; Cardigan, Geo. F. Owen; Little River, Lot 56, John C. Underhay; Springfield, Clement McDonald; Inlet, Lot 46, Stephen Campbell; East Point, Alexander R. Beaton; Souris, James Moynagh, jun.; St. Peter's Bay, Andrew Lewis.

PRINCE COUNTY COURT.

Judge—Thomas Kelly.
Chief Clerk—William T. Hunt.

PRINCE COUNTY COURT SITTINGS.

1st Circuit, Alberton—On the first Tuesday in August, October, December and March. Clerk—C. A. Woodman.

BAILIFFS—John M. Larkin, Wm. D. White, Edward O'Brien, Lorenzo Ramsay.

2nd Circuit, Port Hill—On the second Tuesday in August, October, December and March. Clerk—Hugh A. Ramsay.

BAILIFF—Alexander McBeath.

3rd Circuit, Abram's Village, Lot 15—On the Friday following the second Tuesday in August, October, December and March. Clerk—Sylvanus E. Gallant.

4th Circuit, Centreville—On the third Tuesday in August, October, December and March. Clerk—Alfred Schurman.

BAILIFF—James H. Crossman.

5th Circuit, Summerside—On the Friday following the third Tuesday in August, October, December and March. Clerk—Wm. T. Hunt.

COMMISSIONERS FOR TAKING AFFIDAVITS IN THE COUNTY COURT OF PRINCE COUNTY.

Summerside :—W. T. Hunt, H. J. Massey; Centreville,

Spectacles and Eyeglasses at WELLNER'S.

You will get new Goods and good Goods from THEO. L. CHAPPELLE, Queen Street.

Watches carefully cleaned at WELLNER'S.

Alfred Schurman; Egmont Bay, Sylvanus D. Gallant;
 Alberton, Charles A. Woodman; Lot 26, Peter Duffy;
 Port Hill, Hugh A. Ramsay; O'Leary, D. C. Ramsay;
 Tignish, Joseph E. Richard, John McLellan.

EDUCATIONAL.

BOARD OF EDUCATION.

The Executive Council, the Principal of the Prince of Wales College, the Chief Superintendent of Education.

SCHOOL INSPECTORS.

Eastern Section—Wm. Cain; Western Section—John Arbuckle.

PRINCE OF WALES COLLEGE AND NORMAL SCHOOL.

Principal—Alexander Anderson; First Professor—John Caven; Second Professor—A. E. Shuttleworth; Third Professor—Donald J. McLeod.

MODEL SCHOOL.

Principal—Joseph Oct. Arsenault; Assistant—Miss Alexandra Scott.

BOARD OF TRUSTEES (CITY).

J. B. McDonald, Chairman; W. E. Dawson, John Ings, Thos. Handrahan, Archibald Kennedy, D. Farquharson, Thos. Foley; Secretary, Geo. E. Robinson.

FIRST CLASS SCHOOLS.

QUEEN'S COUNTY.

Charlottetown, Prince St. School; Principal, J. D. Seaman.
 " Queen Sq. School; " Jno. McSwain.
 " West Kent St. School; " Lemuel Miller.
 Flat River, Uigg, New Glasgow, Little York, Victoria.

Orders promptly executed at MARK WRIGHT & CO'S. (L'td.)

Watches carefully cleaned at WEINER'S.

Fair Treatment for all at the DIAMOND BOOKSTORE.

ALL WALLS AND STOVE TUBES WITH SPECIAL MIXTURES AND PATENT. DR. WRIGHT'S REMEDY, WINDICUM

PRINCE COUNTY.

Summerside—Principal, Neil McLeod. Trustees, W. G. Strong, Chairman; Neil McKelvie, Wm. Wickham, James A. McNeill, C. B. McNeill, John Grady, Robert C. McLeod; Secretary, Thomas J. Walsh.

Alberton—Principal, John A. Ives. Trustees, James Larkin, John A. Reid, J. P. Fielding.

Fanning, Centreville, Bedeque, Kensington.

KING'S COUNTY.

Georgetown—Principal, Ewen Stewart. Trustees, Hon. A. J. McDonald, Chairman; Pius Flanagan, Charles Owen.

Montague—Trustees, W. C. White, Chairman; D. M. Campbell, J. J. McDonald.

New Perth.

ST. PETER'S BOYS' SCHOOL.

Head Master - Rev. J. Simpson; Assistant—Rev. T. H. Hunt, B. A.

ST. PETER'S GIRLS' SCHOOL.

Mistress—Miss DesBrisay.

PROVINCIAL MEDICAL ASSOCIATION.

President, James McLeod, Charlottetown.
1st Vice President, F. D. Beer, Charlottetown.
2nd " " J. E. Robertson, M. P., Montague.
3rd " " D. G. McKay, Summerside.
Secretary, S. R. Jenkins, Charlottetown.
Treasurer, Richard Johnson, Charlottetown.

Executive Committee—James Warburton, C. L. Barnes, George Carruthers.

The annual meeting will be held early in July.

Gold Plated Jewelry in endless variety at WELLNER'S.

Ladies get your Domestic Patterns at the DIAMOND BOOKSTORE, Queen Street.

Carpet Sweepers at MARK WRIGHT & CO'S, (LTD.)

Gold Sets, Brooches, Earrings and Lockets at WELLNER'S

MEDICAL COUNCIL OF P. E. ISLAND.

(MEDICAL ACT OF 1890.)

President, James McLeod, Charlottetown.
Treasurer, Roderick McNeill, Stanley.
Registrar and Treasurer, Richard Johnson, Charlottetown.
 J. F. Gillis, Summerside; Peter McLaren, Brudenell;
 E. B. Muttart, Souris; Geo. Carruthers, Alberton.

KING'S COUNTY MEDICAL ASSOCIATION.

President—David Kaye, M. D., Georgetown.
Vice President—Peter McLaren, M. D., Brudenell.
Secretary—J. M. Martin, M. D., Montague.
Committee on Management—Drs. C. L. Barnes, George-
 town; A. A. Allan, Cardigan; A. A. McLellan, Souris;
 R. J. McDonald, St. Peters.

CORONERS.

QUEEN'S COUNTY.—*Charlottetown*—Drs. J. T. Jenkins,
 Jas. McLeod, Peter Conroy; *Crapaud*, J. F. Covey, M. D.;
Eldon, J. St. C. Moore; *Emerald*, Michael Wall, M. D.;
French River, Charles A. Crosby, *New Glasgow*, Harrington
 Bradshaw, M. D.; *Hazel Grove*, John G. McKay, M. D.;
Rustico, Isadore Gallant, M. D.; *Stanley Bridge*, Roderick
 McNeill, M. D.

KING'S COUNTY.—*Brudenell*, Peter McLaren, M. D., (New
 Perth P. O.); *Red Point, Lot 46*, John McInnis; *Souris*,
 Drs. Peter A. McIntyre, Ephraim B. Muttart; *St. Peter's*
Bay, John A. McLaine.

PRINCE COUNTY.—*Cape Traverse*, W. H. Dougherty, M.
 D.; *Coleman*, A. J. McDougall, M. D.; *Kensington*, Donald
 Darrach, M. D.; *Malpeque*, William Keir, M. D., Peter
 McNutt; *O'Leary*, James Barclay; *Summerside*, Drs. James
 E. Price, Henry F. Jarvis.

HEALTH OFFICERS.

Charlottetown, Peter Conroy, M. D., Quarantine Officer.
 " City Health Officer—Richd. Johnson, M. D.

Alberton, Geo. Carruthers; *Bedeque*, H. F. Jarvis, M. D., J. H. McLellan, M. D., Summerside; *New London and North Rustico*, Roderick McNeill, M. D., Stanley Bridge; *St. Peter's Bay*, Jas. W. Fraser, M. D., St. Peter's Bay; *Souris*, E. B. Muttart, M. D., Souris; *Summerside and Malpeque*, William Kier, M. D., Malpeque; *Three Rivers*, David Kaye, M. D., Georgetown.

CONSULS.

United States Consul—Isaac C. Hall, Charlottetown.

Vice Consul—John T. Crockett, do.

Consular Agent—Alex. McLeod, Alberton.

“ “ Hon. A. J. McDonald, Georgetown.

“ “ S. H. Brown, Stanley Bridge.

“ “ J. A. McLaine, St. Peter's Bay.

“ “ John Gaffney, Summerside.

“ “ C. C. Carlton, Souris.

Vice Consul for Spain—Hon. J. S. Carvell, Charlottetown.

“ “ “ *France*, ———.

“ “ “ *Sweden and Norway*—Hon. G. W. Howlan.

ECCLESIASTICAL DEPARTMENT.

CLERGY OF THE CHURCH OF ENGLAND.

Archdeacon of P. E. Island—Rev. S. Weston Jones, Windsor, N. S.

CHARLOTTETOWN—Rev. W. Hamlyn, Rector of St Paul's.

Rev. David FitzGerald, D. D., (retired).

Rev. James Simpson, M. A., Priest Incumbent of St. Peter's.

Assistant Priest—Rev. T. H. Hunt, B. A.

Alberton and Kildare—J. M. Forbes.

Crapaud and Springfield—Rev. Allan W. Daniel.

Georgetown and Cherry Valley—Rev. Fred E. J. Lloyd.

Milton—Rev. Thomas B. Reagh.

New London, Burlington & Kensington,—Vacant.

Port Hill, Bideford and Lot 11—Rev. H. Harper.

Summerside and St. Eleanor's—Rev C. F. Lowe.

Solid Silver Napkin Rings, a large variety at WELLNER'S.

Save money by going to the DIAMOND BOOKSTORE, Queen Street.

Mainsprings fitted to Watches, at WELLNER'S.

CLERGY OF THE ROMAN CATHOLIC CHURCH.

The Right Rev. Peter McIntyre, D. D., Bishop of Charlotte-
town.

Charlottetown Cathedral—Revs. P. A. McElmeel, James
Morrison, Alex. McAulay.

Alberton—Rev. A. E. Burke, B. D.

Bloomfield—Rev. Felix Von Blerk.

Cardigan Road—Rev. M. J. McMillan.

DeSable—Rev. James Æ. McDonald.

East Point—Supplied from St. Margaret's.

Egmont Bay—Rev. Stanislaus Boudreault.

Fort Augustus—Rev. Allan J. McDonald.

Georgetown—Rev. S. T. Phelan.

Grand River, Lot 56—Revs. Francis J. McDonald, J. C.
McMillan.

Grand River West and Lot 11—Rev. L. J. McDonald.

Hope River—Rev. F. X. Gallant.

Indian River—Rev. Mons. D. J. Gillis.

Kinkora—Rev. J. J. McDonald.

Lot 7—(Supplied from Alberton).

Miscouche and Fifteen Point—Rev. J. A. McDonald.

Montague West and Montague Bridge—Rev. Wm. Phelan.

Palmer Road—Rev. G. Picotte.

Rollo Bay—Rev. E. Walker, D. D.

Rustico—Rev. G. DeFinance.

Souris—Rev. Donald Francis Macdonald.

St. Andrew's—Mons. James McDonald, V. G.

St. Margaret's—Rev. J. C. McLean.

St. Peter's Bay—Rev. R. J. Gillis.

Summerside—Rev. D. J. Gregory McDonald.

Tignish—Rev. D. M. McDonald.

Tracadie—Rev. A. J. McIntyre.

Vernon River—Rev. Patrick Doyle, D. D.

Magdalen Islands.

Amherst—Rev. M. Puliot.

Bassin—(Supplied from Amherst).

Etang du Nord—(Supplied from Havre aux Maisons).

Havre aux Maisons—Rev. J. Chaisson, D. D.

House Harbor—(Supplied from Havre aux Maisons).

ST. DUNSTAN'S COLLEGE.

Rt. Rev. J. C. McDonald, Bp. Coadjutor, Rector.
 Revs. Peter Curran, A. P. McLellan; Messrs. Patrick
 Cullen, P. C. Gouthier, Daniel Morrison, James Mc-
 Donald, Theodore Gallant, Professors.

THE METHODIST CHURCH.

Methodist Conference of New Brunswick and P. E. Island.

Rev. Howard Sprague, D. D., St. John, N. B., President.
 Rev. Thomas Marshall, Chatham, N. B., Secretary.

Next Annual Conference will be held at St. Stephen,
 N. B., Wednesday, June 24th, 1891.

Prince Edward Island District:

Charlottetown, Prince Street—Rev. John Read.
 Charlottetown, Upper Prince St.—Rev. Waldron W. Brewer.
 Alberton—Rev. Wm. Lawson.
 Bedeque—Rev. William Harrison.
 Bideford—Rev. Robert W. Clements.
 Cornwall—Rev. Edwin C. Turner.
 Little York—Rev. William H. Spargo.
 Margate—Rev. Thomas Hicks.
 Montague—Rev. Richard Opie.
 Mount Stewart—Rev. Elias Slackford.
 Murray Harbor—Rev. Silas James.
 Pownal—Rev. G. W. Fisher.
 Summerside—Rev. C. W. Hamilton.
 Souris—Rev. John Goldsmith.
 Tryon—Rev. John K. King.
 Vernon River—Rev. C. W. Dutcher, (P. O. address, Vernon
 River Bridge).
 West Cape—Rev. Edward Bel.
 Winsloe—Rev. William J. Kirby.
 Rev. W. W. Brewer, Chairman; Rev. G. W. Fisher,
 Financial Secretary.

CHURCH OF SCOTLAND.

Orwell Head and DeSable—Rev. John Goodwill.

All Watches sold by WELLNER are warranted.

Everyone should go the DIAMOND BOOKSTORE, Queen Street,

Spectacles and Eyeglasses at WELLNER'S.

PRESBYTERIAN MINISTERS.

Moderator—Rev. D. B. McLeod, M. A.

Clerk—Rev. James Carruthers.

Charlottetown—St. James's Church—Rev. James Carruthers,
Rev. Donald McNeill.*Charlottetown*—Zion Church—Rev. David Sutherland.
Alberton—(vacant).

Bay Fortune and Souris—Rev. J. G. Cameron.

Bedeque and Summerfield—Rev. Wm. M. Tufts, M. A.

Belfast—Rev. A. McLean Sinclair.

Brookfield—Rev. James M. McLennan.

Bloomfield, O'Leary and Brae—Rev. Robert Coffin.

Caledonia—Rev. John Sutherland.

Cardigan—(vacant).

Cavendish and New Glasgow—Rev. W. P. Archibald,
M. A., B. D.

Covehead—Rev. James Allen, (retired).

Dundas—(vacant).

East St. Peter's—Rev. J. W. McKenzie, B. A.

Georgetown—Rev. W. A. Mason, B. A.

Montague—Rev. W. H. Spencer, B. A.

Mount Stewart and West St. Peter's—Rev. A. B. McLeod.

Murray Harbor—Rev. Alexander Raulston.

New London and Granville—Rev. Alex. Sterling.

New London South, and Kensington—Rev. J. M. McLeod,
M. A.

Orwell—Rev. D. B. McLeod, M. A.

Princetown—Rev. George McMillan, B. A.

Richmond Bay East—(vacant).

Richmond Bay West—Rev. Thomas Corbett.

St. Peter's and Brackley Point Road—Rev. A. W. Mahon.

Strathalbyn—Rev. Malcolm Campbell.

Summerside—Rev. Henry Dickie, M. A.

Tignish, Montrose and Elmsdale—(vacant).

Tryon and Bonshaw—Rev. A. McLean.

Valleyfield and Brown's Creek—Rev. R. McLean.

West Cape and Campbelton—Rev. Ewen Gillis.

West River and Clyde River—Rev. A. A. McKenzie, A. M.
Woodville—(vacant).

Spectacles and Eyeglasses at WELLNER'S.

Fair Treatment for all at the DIAMOND BOOKSTORE.

Foreign Missionaries:—Rev. J. W. McKenzie, Joseph Annand, Hugh Robertson, New Hebrides; Revs. F. J. Campbell, India; John Morton, K. J. Grant, W. McRae, Fulton J. Coffin, J. F. Thompson, Trinidad.

General Treasurer—Rev. Peter M. Morrison.

BAPTIST MINISTERS.

Charlottetown—Rev. J. A. Gordon, M. A.
 Alberton, O'Leary and Cape Wolfe—(vacant).
 Alexandra, Uigg and Belfast—(vacant).
 Belmont—Mr. Phalen, (Licentiate).
 Cavendish and Fairview—Rev. J. C. Spurr, B. A.
 East Point and Souris—Rev. R. H. Bishop, B. A.
 Dundas and Annandale—Rev. F. A. Kidson.
 Montague and Murray River—Rev. Augustus Freeman.
 North, West and Clyde Rivers—Rev. F. D. Davidson.
 Summerside and Bedeque—Rev. J. A. Cahill.
 Tryon—Rev. E. A. Allaby.
 Supernumerary—Rev. Malcolm Ross.

P. E. ISLAND BAPTIST ASSOCIATION.

Moderator—Rev. R. H. Bishop, East Point.
 Secretary—J. B. Leard, Tryon.
 Meets first Friday in July, annually.

CHURCH OF CHRIST.

Charlottetown—Elders John Kennedy, M. Stevenson.
 Montague—Elder O. Emery.
 East Point—(vacant).
 Cross Roads, Lot 48—Elders John McGregor and Robert Stewart.
 New Glasgow—Elders D. Crawford, John Stevenson, Geo. Stevenson.
 Summerside—Elder Richard Murray.
 Tignish—(vacant).

CHRISTIAN ASSOCIATION OF P. E. ISLAND.

Moderator—Elder D. Crawford.
 Secretary—Robert Stewart.
 Meets at East Point, 2nd Sunday in July.

Orders promptly executed at MARK WRIGHT & CO'S. (L'td.)

Watches carefully cleaned at WELLNER'S.

Save money by going to the DIAMOND BOOKSTORE, Queen Street.

Silver, Bangle and other Bracelets at WEINER'S

**FRIENDLY, BENEVOLENT & TEMPERANCE
SOCIETIES.**

CALEDONIAN CLUB.

Hon. A. A. Macdonald, Chief ; President, Col. James D. Irving ; 1st Vice President, D. Small ; 2nd Vice President, Jas. Calder ; Treasurer, J. W. Morrison ; Financial Secretary, John McLaurin ; Recording Secretary, William McNeill ; Cor. Secretary, John McPhee ; Piper, Peter Ferguson.

Meets last Tuesday of each month, at their Room, corner of King and Queen Streets.

SOCIETY OF ST. VINCENT DE PAUL.

Spiritual Director, Rev. P. A. McElmeel.

President, John Caven ; Vice President, Patrick McCarey ; Secretary, A. E. McEachen ; Assistant Secretary, Harry McLeod ; Treasurer, Hon. A. A. Macdonald ; Assistant Treasurer, Frank Curran ; Wardrobe Keeper, Bernard McRory.

Meets in Vestry of St. Dunstan's Cathedral, 12 (noon), every Sunday.

BENEVOLENT IRISH SOCIETY.

Patron, James Reddin.

President, John Kelly ; 1st Vice President, Simon Bolger ; 2nd Vice President, James H. Reddin ; Secretary, Francis Curran.

Regular Meetings held on the 10th of each month, at 8 p. m., at their Hall, the Lyceum, Prince Street.

ANCIENT ORDER OF HIBERNIANS.

Spiritual Director, Rev. P. A. McElmeel.

Provincial Delegate, James Byrne ; Provincial Secretary, Michael W. Smith ; Prov. Treasurer, D. O'M. Reddin, jun. ;

Silver, Bangle and other Bracelets, at WELLNERS.

You will get new Goods and good Goods from THEO. L. CHAPPELLE, Queen Street.

County Delegate, James Eden; President, Peter Conroy, M. D.; Vice President, F. C. Kelly, M. D.; Recording Secretary, Richard Moran; Fin. Secretary, Alfred J. Quirk; Treasurer, Francis P. McCarron.

Meets first and third Friday in each month, in old Odd Fellows' Hall, Offer's Building, Queen Street, Charlottetown.

Reading Room open every evening (Sunday excepted) from 7 to 10, for members only.

PHILHARMONIC SOCIETY.

(Established 1889.)

Committee:—President, W. E. Dawson; Vice Presidents, Prof. D. J. McLeod, Prof. Caven; Secy., W. C. Harris; Trea., Aeneas A. Macdonald.

Conductor, Rev. Fred. E. J. Lloyd.

Meets for Practice every Tuesday evening at 8 o'clock, in Philharmonic Hall, Prince Street.

NATURAL HISTORY SOCIETY OF P. E. I.

President, Hon. David Laird; Vice President, Hon. A. A. Macdonald; Secy-Treas., Lawrence W. Watson, M. A.

Executive: Messrs. L. W. Watson, Francis Bain, John Newson, George F. Owen, John McSwain, Dr. Leeming, Wm. Brown.

Fees of Membership: Annual, \$1.00; Life Membership, \$5.00.

All gifts to the Society of Specimens, Curiosities, Literature, etc., should be sent to the Secretary, to whom all communications should be addressed.

SONS OF TEMPERANCE.

GRAND DIVISION OFFICERS.

G. W. Patriarch—David Arbing, Freetown.

G. W. Associate—Rob Angus, Charlottetown.

G. Scribe—Jesse S. Burns, Lower Freetown.

- G. Treasurer—D. W. Henderson, North Wiltshire.
 G. Chaplain—Rev. W. J. Kirby, Winsloe.
 G. Conductor—Wm. Campbell, Graham's Road.
 G. Sentinel—Thos. Johnston, Brookfield.

We regret that the Grand Scribe has again failed to furnish the list of Subordinate Divisions, with names of Deputies, night of meeting, etc. There are on the Island about forty Divisions on the Roll.

Sessions of the Grand Division will be held during the year as follows:—January at Little York; April at Kensington; July at Searletown; October at Hamilton.

INDEPENDENT ORDER OF GOOD TEMPLARS.

OFFICERS OF THE GRAND LODGE OF P. E. I., 1890-91.

Meets semi-annually on second Thursday of January and second Thursday of July in each year.

- G. Chief Templar—Robt. C. McRae, Vernon River Bridge.
 G. Counsellor—H. A. Bears, Murray River.
 G. Vice do.—Lillie LeLacheur, Murray Harbor South.
 G. S. of J. Temples—Adelia E. Horton, Murray River.
 G. Secretary—A. D. Fraser, Charlottetown.
 G. Treasurer—L. U. Fowler, North Bedeque.
 G. Chaplain—A. C. Stewart, Georgetown.
 G. Marshal—W. H. Clark, Charlottetown.
 G. Guard—Humphrey Moore, High Bank.
 G. Sentinel—Martin McKinnon, Brooklyn.
 G. Asst. Sec'y—Edmund Carson, Charlottetown.
 G. D. Marshal—Dorcas Arbing, Wilmot Valley.
 G. Messenger—Wm. Dockendorff, Alexandria.
 Past Grand Chief—Rev. A. W. Mahon, Marshfield.

SUBORDINATE LODGE DIRECTORY.

No.	LODGE.	LOCATION.	DEPUTY.	MEET
1	Charlottetown	Charlottetown	John A. Lawson	Thur.
8	Refuge	Montague Br.	Rev. W. H. Spencer	Tues.
9	Rescue	Mt. Stewart	Daniel Birt	Mon.
10	Excelsior	Pownal	W. L. Acorn	Sat.
11	Bethel	Eldon	Ewen W. Martin	Sat.
13	Dawn of Day	Murray River	D. A. Horton	Wed.
14	Prince Albert	Murray Hr. S.	B. LeLacheur	Thur.
15	Fidelity	New Perth	Wm. Kaneen	Fri.
16	Star of Hope	High Bank	Luther Jordan	Sat.
17	Lord Stanley	Murray Hr. N.	James A. Dalziel	Fri.
18	Morning Star	Uigg	A. J. McLeod	Mon.
22	Rose Bud	Sturgeon	J. A. Collings	Mon.
24	Union	Marshfield	Isaac Crosby	Tues.
30	Neal Dow	Dundas	Archd. Matheson	Mon.
33	Great Eastern	West River, East Point	T. S. Robertson	Thur.
34	Gough	Vernon R. Br.	Wm. Jenkins	Fri.
36	Flower of Forest	Savage Harbor	Benj. Coffin	Thur.
37	Jubilee	Peter's Rd. E.	Arthur Bears	Tues.
38	Georgetown	Georgetown	Edward Leeman	Mon.
39	Stirling	Brown's Creek	J. A. Campbell	Mon.
40	Finch	Vernon River	Frank Vickerson	Wed.
41	Lorne	Cardigan H'd.	Wm. D. Irving	Mon.
42	Subway	Cape Traverse	W. H. Dougherty, M.D.	Wed.
43	Stanley	North Tryon	D. J. Thompson	Sat.
44	Starr	Tyne Valley	H. A. McDonald	Tues.
45	Oronhyatekha	Summerside	R. D. Stavert	Tues.
46	Keefer	Lr. Montague	Thomas Annear	Fri.
47	Cardigan	Cardigan Br.	Scoby Johnson	Wed.
48	Blooming Hope	Alexandria	Layton McCabe	Wed.
49	Beaver	Clyde River	Robert McPhail	Mon.
50	Sedan	Georgetown	John Weatherby	Tues.
51	Elizabethan	Valleyfield	A. F. Bruce	Fri.
53	Rising Star	North River	Whitefield Howard	Mon.
54	Wilmot Valley	Wilmot Valley	Edward Clark	Tues.
55	Brooklyn	Brooklyn	Martin McKinnon	Wed.

Gold Sets, Brooches, Earrings and Lockets, at WELLNER'S

The DIAMOND BOOKSTORE is Wholesale and Retail.

At WELLNER'S will always be found the newest and best

MASONIC.



GRAND LODGE OF P. E. ISLAND.

Grand Master—John W. Morrison, Charlottetown.

Grand Secretary—B. Wilson Higgs, do.

SUBORDINATE LODGES.

ST. JOHNS, No. 1, Charlottetown Meets 2nd Tuesday.

John A. Messervey, W. M. ; J. G. J. Weldon, Secretary.

VICTORIA, No. 2, Charlottetown Meets 1st Monday.

Duncan McLean, W. M. ; J. R. Davison, Secretary.

KING HIRAM, No. 3, Summerside Meets 3rd Tuesday.

ST. GEORGE'S, No. 4, Georgetown Meets 1st Saturday.

ALEXANDRA, No. 5, Port Hill Meets 1st Thursday.

MT. LEBANON, No. 6, Summerside Meets 2nd Tuesday.

ZETLAND, No. 7, Alberton Meets 2nd Thursday.

TRUE BROTHERS, No. 8, Tryon Meets 2nd Tuesday.

ORIENT, No. 11, Souris Meets 3rd Tuesday.

MOUNT ZION, No. 12, Kensington Meets 1st Thursday.

Chas. A. Hickey, W. M. ; W. H. Hopgood, Secretary.

ST. ANDREW'S, No. 13, Montague Bridge. Meets 1st Monday.

PRINCE EDWARD, No. 14, Stanley Bridge. Meets 1st Wednesday.

ALEXANDRA ROYAL ARCH CHAPTER, No. 12, Meets 1st

Wednesday at Masonic Hall, Charlottetown.

H. J. Worth, M. E. H. P. ; John G. J. Weldon, Secretary.

PRINCE EDWARD ROYAL ARCH CHAPTER, No. 13, Summer-

side, Meets 2nd Wednesday in February, May,

August and November.

INDEPENDENT ORDER OF ODD FELLOWS.



SOVEREIGN GRAND LODGE.

Grand Sire—Hon. C. M. Busbee, Raleigh, North Carolina.

Deputy Grand Sire—Cl. T. Campbell, M. D., London, Ont.

At WELLSNER'S will always be found the newest and best kind of Goods.

Office and School Stationery the cheapest at the DIAMOND BOOKSTORE.

Jewelry of all kinds carefully repaired at WEINER'S.

Ladies get your Domestic Patterns at the DIAMOND BOOKSTORE, Queen Street.

Grand Secretary—Theo. A. Ross, Columbus, Ohio.
Assistant do. —Allen Jenckes, do.
Grand Treasurer—Hon. Isaac A. Sheppard, Philadelphia, Pa.
Grand Chaplain—Rev. J. W. Venable, Hopkinsville, Ky.
Grand Marshal—A. C. Cable, Covington, Ohio.
Grand Guardian—Alex. Guthrie, Hockessin, Delaware.
Grand Messenger—E. A. Kelly, Minneapolis, Minn.

Next Annual Communication of the Sovereign Grand Lodge will be held in the City of St. Louis, Missouri, on the third Monday in September, 1891.

GRAND LODGE OF THE LOWER PROVINCES, B. N. A.

Grand Master—Theo. L. Chappelle, Charlottetown.
Deputy Grand Master—Joe. P. Edwards, Annapolis, N. S.
Grand Warden—Hon. C. N. Skinner, M. P., St. John, N. B.
Grand Secretary—J. C. P. Frazee, Halifax, N. S.
Grand Treasurer—H. A. Taylor, P. G. M., Halifax, N. S.
Grand Representatives to Sovereign Grand Lodge—Benj. Bremner, P. G. M., Charlottetown, P. E. I.; James R. Macdonald, Sherbrooke, Guysboro Co., N. S.
Grand Chaplain—Rev. F. M. Young, Bridgetown, N. S.
Grand Marshal—Rupert Cunningham, Antigonish, N. S.
Grand Conductor—A. D. Macpherson, Fredericton, N. B.
Grand Guardian—J. D. B. F. Mackenzie, Chatham, N. B.
Grand Herald—Robert Keith, Stellarton, N. S.

Annual Communication of Grand Lodge for 1891, will be held at Yarmouth, N. S., Wednesday, August 12th, at 10.30 a. m.

DISTRICT DEPUTY GRAND MASTER FOR SUMMERSIDE.

James C. Wright.

SUBORDINATE LODGES IN P. E. I.

ST. LAWRENCE, No. 8, Charlottetown Meets Monday.
 John F. Wear, N. G. ; D. R. McLennan, P. G., Sec'y.
 WILDEY, No. 27—Charlottetown Meets Friday.
 L. E. Prowse, N. G. ; George Waller, P. G., Secretary.
 PRINCE EDWARD, No. 22, Summerside . . . Meets Thursday.

Coffins and Caskets at MARK WRIGHT & CO'S. (L'td.)

Gold Sets, Brooches, Earrings, and

PORT LA JOIE ENCAMPMENT, No. 13, Charlottetown—
Meets on the second Wednesday in every month. John S.
Nelson, C. P.; Rev. Fred. E. J. Lloyd, H. P.; George
Waller, S. W.; Theo. L. Chappelle, Rec. Scribe; W. R.
Boreham, F. S.; John T. Hardy, Treasurer; Charles J.
Patton, J. W.

Acting D. G. Sire—Benj. Bremner, P. G. M., G. R.

DOMINION OF CANADA.

GOVERNOR GENERAL

His Excellency the Right Honorable Sir FREDERICK
ARTHUR STANLEY, Baron Stanley of Preston.

Capt. Hon. C. B. W. Colville, Secretary.

Josceline F. Bagot, Aide-de-Camp.

Hon. Sir W. J. Ritchie, C. J., Deputy Governor General.

LIEUTENANT GOVERNORS.

Ontario—His Honor the Honorable Sir Alex. Campbell,
K. C. M. G.

Quebec—His Honor the Honorable Auguste Real Angers.

Nova Scotia—His Honor Malichi B. Daly, Esquire.

New Brunswick—His Honor the Honorable Sir Leonard
Tilley, C. B., K. C. M. G.

Prince Edward Island—His Honor Jedediah Slason
Carvell, Esquire.

Manitoba—His Honor the Honorable J. C. Schultz, M. D.

British Columbia—His Honor the Honorable Hugh
Nelson.

Keewatin—The Lieutenant Governor of Manitoba for the
time being.

North-west Territories—His Honor the Honorable Joseph
Royal.

Orders promptly executed at MARK WRIGHT & CO'S, (L'td.)

Gold Sets, Brooches, Earrings and Lockets, at WELLNER'S

The DIAMOND BOOKSTORE is Wholesale and Retail.

ADVERTISE GET YOUR ADVERTISEMENTS AT THE DIAMOND BOOKSTORE, Queen Street.

It is good for the eyesight to look through WELLSNER'S Spectacles.

Get your Room Paper and Border from THEO. L. CHAPPELLE.

CABINET MINISTERS OF THE DOMINION OF CANADA.

The Right Honorable Sir John Alexander McDonald, P. C., G. C. B.—Premier, Minister of Railways and Canals and Superintendent General of Indian affairs.

The Hon. Charles Carrel Colby—President of the Privy Council.

The Hon. Sir Hector Louis Langevin, C B., K. C. M. G. —Minister of Public Works.

The Hon. George Eulas Foster—Minister of Finance.

The Hon. Mackenzie Bowe—Minister of Customs.

The Hon. Sir Adolphe P. Caron, K. C. M. G.—Minister of Militia and Defence.

The Hon. J. G. Haggart—Postmaster General.

The Hon. John Carling—Minister of Agriculture and Statistics.

The Hon. John Costigan—Minister of Inland Revenue.

The Hon. John Adolphe Chapleau—Secretary of State.

The Hon. Edgar Dewdney—Minister of the Interior and Superintendent of Indian Affairs.

The Hon. Sir John S. D. Thompson—Minister of Justice.

The Hon. C. H. Tupper—Minister of Marine & Fisheries.

The Hon. Frank Smith—(without Portfolio).

The Hon. John Joseph C. Abbott—(without Portfolio).

PARLIAMENT OF CANADA.

THE SENATE.

Leader of the Government—Hon. J. J. C. Abbott.

Speaker—Hon. George W. Allen.

Clerk—Edouard Joseph Langevin.

Chaplain—The Ven. John S. Lauder, D. C. L.

PROVINCE OF P. E. ISLAND.

Hons. George W. Howlan, Donald Montgomery, Robert Poore Haythorne, Samuel Prowse.

The House of Commons numbers 215 members, being 92 for Ontario, 65 for Quebec, 21 for Nova Scotia, 16 for New Brunswick, 6 for Prince Edward Island, 6 for British Columbia, 5 for Manitoba, and 4 for the North-west Territories.

HOUSE OF COMMONS.

Speaker—Hon. Joseph Alderic Ouimet.
Clerk—John George Bourinot, LL.D.

PROVINCE OF P. E. ISLAND.

Queen's County—L. H. Davies, Wm. Welsh.
Prince " James Yeo, S. F. Perry.
King's " P. A. McIntyre, J. E. Robertson.

MILITIA OF CANADA.

PROVINCE OF PRINCE EDWARD ISLAND.

Military District No. 12.

DISTRICT STAFF.

Deputy Adjutant General commanding the District—
Lieut. Colonel Pennyman W. Worsley.
Brigade Major—Lieut. Colonel James D. Irving.
Paymaster and Superintendent of Stores—Major George L. Dogherty.

ACTIVE MILITIA.

PRINCE EDWARD ISLAND BRIGADE OF GARRISON ARTILLERY.

Lieut. Colonel—Frederick Strong Moore.

NO. 1 BATTERY, CHARLOTTETOWN.

Captain—Hugh MacLean Davison.
Lieutenant—Frederick Parker Carvell.
2nd " Edward David Sterns, *prov.*

Mainsprings fitted to Watches, at WELLNER'S.

Agents' Sample Rooms above the DIAMOND BOOKSTORE. Queen Street.

NO. 2 BATTERY, CHARLOTTETOWN.

Captain—John A. Longworth.
 Lieutenant—F. W. L. Moore, *prov.*
 2nd " Thomas Dover, *prov.*

NO. 3 BATTERY, GEORGETOWN.

Captain—Charles Owen.
 Lieutenant—Ewen Stewart, *prov.*
 2nd " William Sanderson Easton, *prov.*

NO. 4 BATTERY, SOURIS.

Captain—James Brenan.
 Lieutenant—Donald Leslie.
 2nd " James J. Hughes, *prov.*

NO. 5 BATTERY, MONTAGUE.

Captain— — — —
 Lieutenant—Charles Fraser, *prov.*
 2nd " Daniel Robertson.

BRIGADE STAFF.

Paymaster—Silas Frederick Hodgson.
 Adjutant—Capt. Walter Augustus Ormsby Morson.
 Quartermaster—Edmund Cameron.
 Surgeon—Stephen Rice Jenkins, M. D.
 Assistant Surgeon—Gamaliel Gillis, M. D.

CHARLOTTETOWN ENGINEER COMPANY.

Captain—Wm. Arthur Weeks.
 Lieutenant—George Morton Moore.
 2nd " Charles Leigh, jr.

"82ND QUEEN'S COUNTY" BATTALION OF INFANTRY.

Lieutenant Colonel—Francis Dogherty.
 Majors—Theophilus Stewart McLeod, — — —

Watches carefully cleaned at WELLNER'S.

Everyone should go to the DIAMOND BOOKSTORE, Queen Street.

NO. 1 COMPANY, CHARLOTTETOWN ROYALTY.

Captain—David Lemuel Hooper.
 Lieutenant—John A. Ferguson, *prov.*
 2nd “ Frank Robert Catford Beer.

NO. 3 COMPANY, CHARLOTTETOWN.

Captain—Daniel Stewart.
 Lieutenant—Joseph Downing Seaman.
 2nd “ Isaac Carter, *prov.*

NO. 4 COMPANY, LITTLE YORK.

Captain—George Crockett.
 Lieutenant—Hugh Robert Thompson, *prov.*
 2nd “ David Harper, *prov.*

NO. 5 COMPANY, BROOKFIELD.

Captain—David Bertram.
 Lieutenant—Angus Beaton.
 2nd “ Francis N. Darke, *prov.*

NO. 6 COMPANY, COVEHEAD.

Captain—George Alexander.
 Lieutenant—John Richard Allan.
 2nd “ Malcolm Shaw Kielly.

NO. 7 COMPANY, ALBERTON.

Captain—Edward C. Maxfield.
 Lieutenant—William Hunter.
 2nd “ Charles A. Woodman, *prov.*

NO. 8 COMPANY, TRYON.

Captain—John Sheriff.
 Lieutenant—Freeman Boulter.
 2nd “ James Morrison, *prov.*

Gold Plated Jewelry in endless variety at WELLNERS.

Fair Treatment for all at the DIAMOND BOOKSTORE.

REGIMENTAL STAFF.

Paymaster—John McPhail.
 Adjutant—Major Elijah F. Purdy.
 Quartermaster—George D. Davison.
 Surgeon—James Warburton, M. D.
 Assistant Surgeon—Harry D. Johnson, M. D.

EXCISE & INLAND REVENUE DEPARTMENT.

Collector—S. C. Nash, Charlottetown.
 Exciseman—Theophilus Moore, Charlottetown.

The Customs Collectors of Souris, Crapaud, Georgetown, Summerside and Port Hill, are authorized to act as Collectors of Inland Revenue, by Order-in-Council.

Inspector of Weights and Measures for P. E. Island—James Reddin, Charlottetown.

Inspector of Hides and Leather— — — —

Gas Inspector—Joseph Knight, Charlottetown.

Messenger to Dominion Offices—C. J. Mitchell.

P. E. ISLAND RAILWAY OFFICIALS.

Joseph Unsworth, Sup't. ; W. H. Croskill, Secretary; Alex. McDonald, Chief Clerk ; Pope Clarke, Train Despatcher.

W. T. Huggan, Accountant and Auditor ; Benj. Davies, Paymaster and Travelling Auditor ; W. F. Scantlebury, Chief Clerk ; Geo. A. W. Robertson, Cashier ; Patrick McQuillan, D. H. Robertson, Clerks.

Harry Houle, John McPherson, Trackmasters.

J. Unsworth, Mechanical Sup't. ; S. F. Hodgson, Chief Clerk ; Lemuel McDonald, Timekeeper ; John J. Chappell, Stores Clerk ; R. M. Young, Issuing Clerk ; H. W. Anderson, Locomotive Foreman ; H. S. Coffin, Car Foreman.

Geo. A. Sharp, Station Master and Ticket Agent ; Geo. A. Hughes, Freight Clerk ; Henry Fitzgerald, Freight Checker ; C. H. Dingwell, Ruggage Master.

FINANCE DEPARTMENT.

Percy Pope, Assistant Receiver General.

Thomas Foley, Accountant.

Wallace Leitch, Teller.

Francis Loughran, Ledger Keeper.

Office open throughout the year, Sundays and Public holidays excepted. Office hours—10 a. m. to 3 p. m. Saturdays—10 a. m. to 1 p. m.

DOMINION CURRENCY.

In this branch legal tender notes, silver and copper coin, will be issued and redeemed at any time during office hours.

SAVINGS BANK.

Subject to regulations provided for by Statute, moneys can be deposited upon interest, with the security of the Dominion Government, and re-payments be made on demand. Rate of interest allowed $3\frac{1}{2}$ per cent. per annum.

Balance due depositors, 1st July, 1889,.....	\$1,889,314.00
Added during the year,.....	330,508.83

\$2,219,822.83

Withdrawn during year.....	386,473.44
----------------------------	------------

Balance due depositors 1st July, 1890,.....	\$1,833,349.39
Amount held B. 4% Stock,.....	126,000.00

\$1,959,349.39

Summerside Branch—

Bal. due depositors 1st July, 1889, \$355,076.15	
Added during year,.....	76,246.96

\$431,323.11

Withdrawn during year,.....	116,295.94
-----------------------------	------------

Due Depositors 1st July, 1890,.....	315,027.17
-------------------------------------	------------

Total Dom. securities held in P. E. Island,.. \$2,274,376.56

Solid Silver Napkin Rings, a large variety at WEALINERS.

Save money by going to the DIAMOND BOOKSTORE, Queen Street.

MARINE AND FISHERIES DEPARTMENT.

Agent Marine and Fisheries—Artemas Lord, Charlottetown.
Warehouseman—H. W. Mutch.

FISHERY SERVICE.

Edward Hackett, Tignish, Inspector of Fisheries.
 Henry Clark, Overseer, Dunk River, Bedeque District.

WARDENS.

Queen's County:—Francis Stanley, Charlottetown; Alex. C. Shaw, West River; Neil Currie, Lot 65; Joseph L. Murphy, China Point; George F. Beers, Cherry Valley; Findlay McKenzie, Flat River; (vacant) Orwell; James P. Trainor, Johnston's River; Thomas Murphy, Millvale; William Whitehead, Clifton; James Power, Wheatley River; Lionel Garnum, Winter River; George Stevenson, sen., New Glasgow; Michael Ready, Tracadie; Jonathan Delaney, New London; James Howatt, Crapaud; Dominique Boute, Rustico.

King's County:—Henry Morrow, Souris; Henry Griffin, Georgetown; Jas. Cuddy, Murray River; John Conaghan, Bay Fortune; Malcolm Matheson, Dundas; Daniel Reilly, Montague; (vacant) Cardigan; Allan McDonald, North Lake; Ronald McDonald, Monticello; James H. Dingwell, Luke O'Brien, Morell; Peter Duffy, James Mitchell, Patrick McCullough, Morell River.

Prince County:—John A. Sharpe, Summerside; (vacant) Egmont Bay; Calvin Howatt, Tryon; J. F. B. Holland, Patk. McBride, Centreville; John Tucker, Central Bedeque; John A. Ramsay, Hamilton; James A. McDonald, Grand River; James Ramsay, Tyne Valley; John K. Ramsay, West Cape, Alex. McDonald, Alberton; John Chaisson, Tignish; Peter Aylward, Skinner's Pond; J. M. Nelligan, Norway; John Rix, Miminegash; Laurence Doyle, Lot 3; George W. Sharpe, Lot 12; David L. Bryant, Enmore; V. S. Gillis, Indian River; Peter Reid, Coleman.

Best value FOR YOUR MONEY **at the DIAMOND BOOKSTORE.**

The place to get bargains is at MARK WRIGHT & CO'S. (L'td.)

All Watches sold by WELNER are warranted.

Satisfaction ensured at the DIAMOND BOOKSTORE.

CLOSE SEASON FOR FISH.

Sea Fish and Eels—None.

Salmon—(License required) 1st September to 31st December, inclusive.

Trout—1st October to 30th November, inclusive.

Reserved Rivers (requiring permit)—Dunk, Morell, Winter, Midgell.

Salmon Hatchery on Dunk River.

Lobsters—15th July to 19th April, inclusive.

Oysters—1st June to 15th September, inclusive.

CLOSE SEASON FOR GAME.

Partridge—15th February to 1st October.

Woodcock, Snipe and Bittern—1st January to 20th August.

Wild Duck—1st March to 10th August.

Rabbits—1st March to 1st September.

Muskrat Martin or Otter—1st May to 1st November.

Penalty—Twenty-five dollars.

RECEIVERS OF WRECKS FOR P. E. ISLAND.

For King's County, from south side of East Point to Little Sands—M. J. Foley, Souris. From north side of East Point to Savage Harbor—Philip McCormack, (Post Office Address: Goose River). From the County Line, King's County, to Trout Point, in Hillsborough Bay, Queen's County, including Governor's Island—James A. McMillan.

PORT WARDENS FOR P. E. ISLAND.

Port Warden—H. P. Welsh, Charlottetown.

Deputy Warden—George W. Wakeford, Charlottetown.

Montague, Geo. Wightman; Cardigan, Donald Stewart; Georgetown, Joseph Fairchild; Souris John McLean; Alberton, J. T. Weeks; Tignish, Thomas Adams; Pinette, Angus Murchison; St. Peter's Bay, ———; Orwell, Montague Stephens; Crapaud, Solomon J. B. Leard; New London, George R. Garrett; Rustico, Thomas Doyle; Murray Harbor, James Clow; Summerside, Joseph Read.

At WELLSNER'S will always be found the newest and best kind of Goods.

Get your Room Paper and Border from THEO. L. CHAPPELLE.

PROVINCE OF PRINCE EDWARD ISLAND.

Lieutenant Governor—His Honor Jedediah Slason Carvell, Esquire.

Private Secretary—William Frederick Harrison Carvell.

Aide-de-Camp—Lieut. Colonel James D. Irving.

EXECUTIVE COUNCIL.

Hon. Neil McLeod,—Premier and Attorney General.

Hon. G. W. Bentley—Provincial Secretary-Treasurer and Commissioner of Public Lands.

Hon. Hugh L. Macdonald—Commissioner of Public Works.
Honourables—Donald Ferguson, Joseph O. Arsenault, A. J. Macdonald, James Nicholson, James Clow, David Rogers, Clerk—Robert F. DeBlois.

LEGISLATIVE COUNCIL.

President—Hon. Thomas W. Dodd.

QUEEN'S COUNTY.

Charlottetown and Royalty—Hon. Thomas W. Dodd.

First District—A. B. McKenzie, William Campbell.

Second District—Hon. James Nicholson, James Ross.

KING'S COUNTY.

First District—Thomas Kickham, William Hooper.

Second District—John G. Scrimgeour, W. A. Poole.

PRINCE COUNTY.

First District—Benjamin Rogers, Joseph Murphy.

Second District—Peter McNutt, Alexander Laird.

Clerk—John Ball.

Usher of the Black Rod—Jesse S. Burns.

Mainsprings fitted to Watches, at WELLNER'S.

You will get new Goods and good Goods from THEO. L. CHAPPELLE, Queen Street.

HOUSE OF ASSEMBLY.

Speaker—Hon. Patrick Blake.

QUEEN'S COUNTY.

Charlottetown—Hons. Neil McLeod, Patrick Blake.
 First District—Peter Sinclair, James M. Sutherland.
 Second District—Donald Farquharson, Donald McKay.
 Third District—Hon. Donald Ferguson, Frederick Peters.
 Fourth District—George Forbes, Hector C. Macdonald.

KING'S COUNTY.

Georgetown—Daniel Gordon, Hon. A. J. Macdonald.
 First District—J. R. McLean, John McLean.
 Second District—J. C. Underhay, J. P. Sullivan.
 Third District—Hon. Hugh L. McDonald ; Cyrus Shaw.
 Fourth District—Angus McLeod, Hon. James Clow.

PRINCE COUNTY.

First District—J. A. Matheson, B. D. McLellan.
 Second District—John Yeo, James W. Richards.
 Third District—Hon. J. O. Arsenault, J. M. Montgomery.
 Fourth District—Hon. G. W. W. Bentley, J. H. Bell.
 Fifth District—Hon. David Rogers, Angus McMillan.

Archibald McNeill, Clerk ; Frederick W. Hughes, Assistant Clerk ; H. V. DeRoches, Engrossing Clerk ; Donald McKenzie, Sergeant-at-Arms.

PROVINCIAL GOVERNMENT OFFICERS.

Attorney General—Hon. Neil McLeod.
 Provincial Secretary-Treasurer and Commissioner of Public Lands—Hon. George W. W. Bentley.
 Assistant Provincial Secretary-Treasurer—Arthur Newbery.
 Clerks, Public Lands Office—Joseph A. McDonald, Francis M. Longworth, Lucius O. Kelly.

It is good for the eyesight to look through WELLS' SPECTACLES.

Office and School Stationery the cheapest at the DIAMOND BOOKSTORE.

Commissioner of Public Works—Hon. Hugh L. Macdonald.
 Secretary of Public Works—Jno. Wm. Morrison.
 Draughtsman—John P. Nicholson.
 Registrar of Deeds—Benjamin DesBrisay.
 Assistant do. —S. S. Peterson.
 Clerks—Duncan McIntyre, W. N. Riggs, Frank Koughan,
 Peter McCourt.
 Librarian Legislative Library—Edward Roche.
 Prov. Auditor and Clerk Executive Council—R. F. DeBlois.
 Chief Superintendent of Education—John A. Nicholson.
 Clerk to do. do. —Rev. Donald McNeill.
 Keeper of Provincial Building—Mrs Ledwell.
 Messenger to Public Offices—Robert McMillan.

SUPERVISORS.
QUEEN'S COUNTY.
District

- No. 1—Wm. Duggan, Irishtown, New London, Lots 20, 21.
 " 2—Edmund Crabbe, Dufferin, Lots 22, 67.
 " 3—Ephraim Gallant, Rustico, Lots 23, 24.
 " 4—Charles Reardon, Covehead Road, Lots 33, 34.
 " 5—John Campbell, DeSable, Lot 29, 30.
 " 6—William Henderson, North Wiltshire, Lot 31, 32,
 and part of 65.
 " 7—Elisha S. Coffin, French Village, those portions of
 Lots 35, 36 and 37, north of the Hillsborough.
 " 8—Patrick Duffy, Lot 48, Lots 48, 35, 36 and 37,
 south side of the Hillsborough.
 " 9—Malcolm McKinnon, Uigg, Lots 49, 50.
 " 10—James Daley, Montague Cross, Lots 57, 58.
 " 11—Charles Martin, Caledonia, Lots 60, 62.
 " 12—John Bell, Charlottetown Royalty, and Lot 32.
 " 13—Dougald Bell, Long Creek, Lot 95.

PRINCE COUNTY.
District

- No. 1—J. C. McCarthy, Sea Cow Pond, Lots 1, 2 and 3.

- No. 2—James Barclay, Alberton, Lots 4, 5, and 6.
 “ 3—Peter Doyle, Lot 7, for Lots 7, 8, 9.
 “ 4—James Kilbride, Lot 11, for Lots 10, 11, 12.
 “ 5—Francis A. Arsenault, Wellington, Lot 15, 16.
 “ 6—William Lefurgey, Lot 19, for Lots 17, 16, and the
 Line Road between Lots 19 and 25.
 “ 7—Charles Hickey, Indian River, Lot 48, Princetown
 Royalty.
 “ 8—William Taylor, Freetown, for Lots 25, 26.
 “ 9—Henry Dawson, Tryon, Lots 27, 28.
 “ 10—Dugald McInnis, Richmond, Lots 13, 14.
 “ 11—Benjamin S. Mills, St. Eleanors, Lot 17.

KING'S COUNTY.

District

- No. 1—Martin Sinnott, Morell, Lots 38, 39, 40, west of
 Morell River.
 “ 2—James McKay, St. Peter's, Lots 40, 41, 39, east of
 Morell River, St. Peter's Harbor, Mouth, and
 Morell River Bridge.
 “ 3—Charles Townsend, Rollo Bay, Lots 42, 43, includ-
 ing division line road between Lots 43 and 44.
 “ 4—Clement McDonald, Clear Spring, for Lots 44, 46.
 “ 5—James Stewart, South Lake, Lot 46, 47.
 “ 6—Joseph McDonald, Little River, Lots 55, 56, north
 of Grand River, and Grand River Bridge.
 “ 7—John McMillan, Grand River East, Lot 55, south of
 Grand River, Lot 53, north of Cardigan River,
 and Lot 54.
 “ 8—Dugald Munn, New Perth, Lots 51, 52, 53.
 “ 9—Malcolm A. McPhee, Brown's Creek, Lots 59, 61,
 66, and Montague Bridge.
 “ 10—James McDonald, Little Sands, P. O., Lot 63, 64.
 “ 11—Pius Flanagan, Georgetown Royalty, that part of
 Lot 53 being south of Cardigan and north of
 Brudenell Rivers, including Georgetown Royalty
 and Common, and reserved Lands adjoining
 Royalty.

Silver Plated Cake Baskets at WELLNERS.

The DIAMOND BOOKSTORE is Wholesale and Retail.

LAND SURVEYORS.

PROVINCIAL BOARD OF EXAMINERS.

John A. Nicholson, Chairman ; Edward Roche, H. J. Cundall.

QUALIFIED UNDER THE NEW PROVINCIAL LAW.

J. Plaw Ball, Charlottetown; Jas. E. Kelly, Fort Augustus.

DOMINION AND PROVINCIAL LAND SURVEYORS.

H. J. Cundall, John Ball, Charlottetown ; V. S. Gillis, Indian River.

LAND SURVEYORS.

P. D. Cox, Thomas Hickey, Charlottetown ; John Clay, Summerside ; J. C. Underhay, Bay Fortune.

INSPECTOR OF SURVEYORS' INSTRUMENTS AND MEASURES.

Thomas W. May.

MODEL OR STOCK FARM.

Managers—Henry Longworth, Chairman ; Hons. Donald Ferguson, Joseph O. Arseneault ; Wm. Campbell, Charles C. Gardiner, Cyrus Shaw.

Secretary—J. W. Morrison.

HOSPITAL FOR THE INSANE.

Board of Trustees—Hons. Neil McLeod, Donald Ferguson ; Henry Longworth, Simon W. Dodd.

Medical Superintendent—Dr. E. S. Blanchard.

Supervisor—Wm. McPhail.

Secretary—J. W. Morrison.

Watches carefully cleaned at WELNER'S.

Fair Treatment for all at the DIAMOND BOOKSTORE.

PRINCE EDWARD ISLAND HOSPITAL.

BOARD OF TRUSTEES.

Charles Palmer, Q. C., *Chairman*; Wm. Weeks, H. J. Cundall, Archd. Kennedy, Richard Johnson, A. B. McKenzie, John Gillis, George Bremner.

Medical Board—Drs. F. D. Beer, F. P. Taylor, Thom: s Dawson, James Warburton, Jas. McLeod, Richd. Johnson, S. R. Jenkins, Edward S. Blanchard.

Surgeon Dentists—Drs. Bagnall and Robins; *Analyst and Microscopist*—Dr. Leeming; *Matron*—Miss Jessie M. Sheraton; *Secretary-Treasurer*—B. Balderston.

CHARLOTTETOWN HOSPITAL.

Lady Superior—Sister St. Peter.

Medical Staff—Drs. James McLeod, Peter Conroy, S. R. Jenkins, F. C. Kelly. Hours of Attendance, 10.30 to 11.30 a. m.

(Omitted in proper place.)

Women's Christian Temperance Union.

President, Mrs. Dr. Johnson; *1st Vice do.*, Mrs. Hensley; *2nd do.*, Mrs. Wm. Kennedy; *3rd do.*, Mrs. Jas. DesBrisay; *Recording Secretary*, Mrs. L. M. Poole; *Cor. Sec'y.*, Mrs. Chas. Matheson; *Treasurer*, Mrs. Cyrus Lewis; *Auditor*, Mrs. J. G. Williston Brown.

Meets in W. C. T. U. Rooms, Great George Street, next Bank of Nova Scotia, every Monday, at 3 p. m.

GOVERNMENT ALMS HOUSE.

Commissioners—Hon. Neil McLeod, Chairman; Hon. Donald Ferguson, M. P. Hogan.

Surgeon—S. R. Jenkins, M. D.

Keeper—Sergt. John Allen.

BOARD OF HEALTH (ROYALTY).

Wm. E. Dawson, *Chairman*; Henry Longworth, Wm. Dodd, Maurice Blake, Richard Burke, George Tweedy, Benjamin Wright.

**SOCIETY FOR THE PREVENTION OF
CRUELTY TO ANIMALS.**

President—Rev. Fred. E. J. Lloyd ; *Vice President*—S. W. Crabbe ; *Secretary-Treasurer*—Geo. E. Hughes.

Committee—Mrs. Kennedy, Mrs. Strickland, Theo. L. Chappelle, Dr. Beer, Solomon Champion.

Solicitor—John T. Mellish.

Prosecutor—Charles Cameron.

WATER COMMISSIONERS.

Hon. David Laird, *Chairman* ; John Kelly, Alexander McKinnon ; Charles Dalziel, *Manager* ; D. McLean, *Sec'y.*

CORPORATION OF CHARLOTTETOWN.

Regular Council Meetings are held on the second Monday in every month, at 8 o'clock, p. m.

MAYOR—Hon. T. Heath Haviland, Q. C.

RECORDER—R. R. FitzGerald, Q. C.

COUNCILLORS AND BOARD OF HEALTH.

Ward No. 1—Thomas Morris, James Eden.

Ward No. 2—James Byrne, F. P. McCarron.

Ward No. 3—Henry C. Douse, Thomas Z. Taylor.

Ward No. 4—Henry Davison, Simon W. Crabbe.

Ward No. 5—Philip Large, Geo. E. Hughes.

City Clerk, H. McLean Davison ; *City Collector and Janitor*, Robert VanInderstine ; *Auditors*, Robert Galbraith, _____ ; *Market Clerk and Sanitary Officer*, Duncan McRae ; *City Surveyor*, Joseph Taylor.

Prosecutor under Canada Temperance Act, Chas. Cameron, City Marshal.

STIPENDIARY MAGISTRATE'S COURT.

Stipendiary Magistrate—Rowan R. FitzGerald, Q. C.

Clerk—Hedley V. Palmer.

Jewelry of all kinds carefully repaired at WELLSNER'S.

Ladies get your Domestic Patterns at the DIAMOND BOOKSTORE, Queen Street.

POLICE FORCE.

Marshal—Charles Cameron.

Sergeants—Peter Bradley, John N. Campbell, (acting.)

Policemen—Dennis Doyle, Thomas Taylor, Joseph Carter, Joseph Warren, (acting.)

CITY COURT.

Judge—R. R. FitzGerald, Q. C. ; *Clerk*, Hedley V. Palmer.

This Court has the same jurisdiction and procedure as the County Courts as regards person, both as debtors and creditors, residing within the city ; provided the amount claimed does not exceed \$80.00. The Court holds its sittings on the first Wednesday in every month, in the City Court Room. Summonses must be issued eight days before each session.

COURT OF APPEAL FROM CIVIC ASSESSMENT.

Judge—R. R. FitzGerald, Q. C. ; *Clerk*, Hedley V. Palmer.

This Court is held once a year to hear appeals from the valuation of City Assessors. It was constituted by Statute 39 Vic., Cap. 20. The Appellate Jurisdiction was formerly held by the City Council, but by this Statute, is transferred to the Stipendiary Magistrate.

FIRE DEPARTMENT.

A. N. Large, Chief Engineer.

FIRE WARDENS.

Ward 1—Charles Hermans, R. McLaurin, P. Clerkin.

" 2—F. P. McCarron, W. Murray, R. Clerkin.

" 3—A. D. White, T. Campbell, Wm. L. Taylor.

" 4—Ed. Davy, Ewen McDougall, Dr. Strickland.

" 5—J. Hagan, G. C. Hooper, Philip Large.

Captains of Fire Companies—Thomas Pickard, No. 12, " Tremont ;" Jas. King, Steam Fire Engine " Hillsborough ;" Matthew Murphy, *Guardian and Engineer* ; John Wonnacott, Steam Fire Engine, " Rollo."

"Sir John A." Hook and Ladder Company—William Hertz, Captain; Ernest E. Hertz, Secretary.

Royal Salvage Corps—Brenton F. Dawson, Captain.

CORPORATION OF SUMMERSIDE.

Chairman—Richard Hunt; Wm. H. Manson, Alexander Campbell, H. A. Compton, H. C. Mills, James McLeod, P. T. Fanning.

Town Clerk, Jas. Gourlie; *Wharfinger*, Gordon Schurman.

Stipendiary Magistrate—Neil McQuarrie.

FIRE WARDENS.

Ward 1—Joseph Cahill, James Higgins.

Ward 2—Thomas Frizzle, ————

Ward 3—Patrick Ryan, George Sheen.

Small Debt Court before Stipendiary Magistrate first Monday in every month. Jurisdiction over \$80.00.

Montreal News Company,

(LIMITED)

386 & 388 St. James Street, Montreal.

WHOLESALE

Booksellers, Stationers and News Dealers.

Photograph Albums, Blank Books, Paper,

Envelopes, Playing Cards, Pens, Ink, &c., &c.

 All articles required by the trade on hand in large quantities.

Catalogues of Books, Newspapers and Stationery on application.

Mouldings, and all classes of Wooden Goods.

Spring Mattresses at MARK WRIGHT & CO'S (L^{td}.)

Watches carefully cleaned at WELLSNER'S.

Save money by going to the DIAMOND BOOKSTORE, Queen Street.

THE PIONEER

— AND —

The Island Farmer,

Both Papers for \$1.25 per year, or \$1.00
if paid in advance.

The Pioneer Pub. Co., - Prop'rs.

THE PIONEER is issued every
MONDAY, and The ISLAND FAR-
MER every THURSDAY.

Advertising rates or sample copies
on application.

Job Printing Department

IN CONNECTION.

→ Write or call for estimates. ←

OFFICE:—SOUTH SIDE WATER STREET,

Summerside, P. E. I.

It is good for the eyesight to look through WELLNER'S Spectacles.

Fair Treatment for all at the DIAMOND BOOKSTORE.

STEWART & GATES,

Queen Square,

CHARLOTTETOWN, P. E. I.

We are prepared to give you as good value for your money as any house in the trade.

We import direct and pay Cash, and as our expenses are light, we are in a position to do as we say.

FLOUR—Choice Brands,
SUGAR—All Qualities,
TEA—Very Choice,
Best American Kerosene Oil—
→ ½ Very Cheap.

With a large assortment of GENERAL GROCERIES, which we will sell at a small advance on cost.

Give us a call and see if we do not mean what we say.

Goods delivered to any part of the City.

→ CASH OR GOODS IN EXCHANGE FOR BUTTER OR EGGS. ←

Mainsprings fitted to Watches, at WELLNER'S.

Get your Room Paper and Border from THEO. L. CHAPPELLE.

Furniture very cheap at MARK WRIGHT & CO'S.

➤ FURNITURE. ◀

BEDSTEADS,

Bureaus, Tables, Washstands,

And all prices and variety of

GENERAL HOUSEHOLD FURNITURE.

Parlor & Chamber Suites,

*Picture Frames, Looking Glasses & Window Cornices,
Poles, Rings, Rollers, Blinds, &c.*

➤ ALL KINDS OF WINDOW FURNITURE. ◀

Machine work,

FURNITURE REPAIRED, &c.

The Cheapest place in Charlottetown.

JOHN NEWSON,

Newson Block,

South Side Queen Square, adjoining St. Patrick's Hall.

All Watches sold by WELLNER are warranted.

Satisfaction ensured at the DIAMOND BOOKSTORE.

THE ✚ PATRIOT,

THE BEST PAPER.

One Dollar a Year.

The Weekly Patriot

Is beyond cavil the very best Newspaper published in
Prince Edward Island.

It is the Largest, the Cheapest, the Newsiest, and the most
widely circulated Paper in the Province.

Sent to any address for only \$1.00 a year in advance.

Advertisers have always found the PATRIOT to be the

BEST ADVERTISING MEDIUM IN THE PROVINCE,

and now it is better than ever.

Those who advertise in both the DAILY PATRIOT and the
WEEKLY PATRIOT, reach a larger, a more wealthy, and a more
intelligent number of readers than can be reached through any other
channel.

Those who wish to reach country people particularly, will find that
through the columns of the Weekly Patriot, they can get entire satisfaction.

SUBSCRIPTIONS to the DAILY PATRIOT.

THREE MONTHS,	- . . .	\$1.25
SIX MONTHS,	- . . .	2.50
ONE YEAR,	- . . .	5.00

Invariably in advance.

Subscribers and Advertisers will best consult their own interest by
patronizing

THE PATRIOT.

OFFICE:—Cameron Block, Queen Sq., Charlottetown.

At WELLS'S will always be found the newest and best kind of Goods.

The DIAMOND BOOKSTORE is Wholesale and Retail.

SIGN OF THE STOVE.

Walker's Corner.

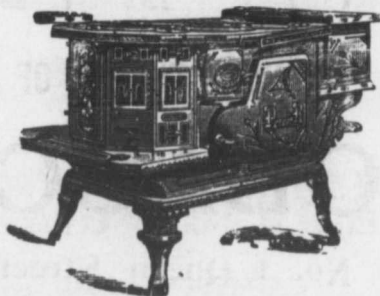

Walker's Corner.

I HAVE IN STOCK A FULL LINE OF

STOVES,

Suitable for town or country trade.

Westminster Base Burner, Beautiful in design.
 Standard Franklin, three sizes, best Parlor Stove in the Market.
 Island Crown Cook, warranted to give satisfaction.
 Alderman range, good style and finish.
 Magician, Dominion and Farmer's Cook, for coal.
 Waterloo, Niagara and Star Cook, for wood.

Advance, Woodbine and Model Parlor.
 Parlor Stoves, for wood, a variety of Patterns.
 Shop Stoves, for coal, a good assortment.
 Extra Boilers, Pots, Kettles and Spiders.
 Soapstone cut and fitted.
 Stovepipe riveted, 6 cents per lb.
 Russia Iron Pipe.

Stoves fitted up in any part of the city by competent workmen.

CHARGES MODERATE.

☞ Give me a call and I will give satisfaction.

SIMON W. CRABBE,

Sign of the Stove, Walker's Corner.

Silver Plated Cake Baskets at WELLSER'S.

Office and School Stationery the cheapest at the DIAMOND BOOKSTORE.

Hickey & Nicholson,

MANUFACTURERS OF

TOBACCO,

No. 1 Queen Street,

CHARLOTTETOWN, P. E. ISLAND.

Bright Smoking,
 Chewing Flat, 8s.
 Chewing Flat, 12s,
 Black Twist.

TRY OUR NEW "HIC-NIC" CHEWING.

ALL TOBACCOS WARRANTED.

Watches carefully cleaned at WELLNER'S.

Save money by going to the DIAMOND BOOKSTORE, Queen Street.

At WELLNER'S will always be found the newest and best kind of...

London x House,

ESTABLISHED 1820.

HARRIS & STEWART,

Importers and Dealers in

British and Foreign

DRY + GOODS,

Carpets, Oilcloths,

Ready-made Clothing,

Gents' Furnishings.

LONDON HOUSE,

Queen Square, - Charlottetown.

At WELLSNER'S will always be found the newest and best kind of Goods.

The DIAMOND BOOKSTORE is Wholesale and Retail.

METHODIST BOOK ROOM,

141 Granville Street,

HALIFAX, N. S.

Stationery & Books,

Headquarters in the Maritime Provinces for

→ CHAUTAUQUA BOOKS. ←

Depot for

OXFORD TEACHERS' BIBLES,

Price from \$1.50 to \$10.50.

SEND FOR PRICE LIST OF

METHODIST HYMN BOOKS.

Also for Circular showing how to order a Sunday School Library.

S. F. HUESTIS,

Book Steward.

It is good for the eyesight to look through WELLSNER'S Spectacles.

Fair Treatment for all at the DIAMOND BOOKSTORE.

Groceries! © **Groceries!**

CONNOLLY & CO.,

92 & 94 Queen Street, (Corner Dorchester),
Charlottetown, P. E. Island,

Direct Importers of

**Choice Tea and Family Groceries,
Flour, Meal, Molasses, Kerosene
Oil, and a full Assortment of
Crockery & Glassware.**

Confectionery and Fruit.

A choice selection of English and Canadian Confectionery.
All kinds of Fruits in their season.

Goods despatched free of charge to any part of the city,
Railway or Steamers.

Highest Cash Price paid for Eggs and Butter, or one cent per
doz. or lb. extra for trade.

Briar Root Pipes, Cigars & Tobacco a specialty.

OUR MOTTO—QUICK SALES & SMALL PROFITS.

Telephone in Connection.

Carpet Sweepers at MARK WRIGHT & CO'S, (L't'd.)

Gold Sets, Brooches, Earrings and Lockets, at WELLS'S

Everyone should go to the DIAMOND BOOKSTORE, Queen Street.

FRED. W. HYNDMAN,

General

INSURANCE AGENT,

(Old Merchant's Bank Building.)

Water Street, Charlottetown, P. E. I.

FIRE AND LIFE:

NORTH BRITISH & MERCANTILE

Fire Insurance Company.

UNION ASSURANCE SOCIETY of GREAT BRITAIN

Established 1714.

EASTERN FIRE ASSURANCE COMPANY

OF CANADA.

LONDON & LANCASHIRE

Life Insurance Company.

MARINE:

BRITISH & FOREIGN MARINE INS. CO.

OF GREAT BRITAIN, Cap'l, \$5,000,000

NOVA SCOTIA MARINE

INSURANCE COMPANY OF HALIFAX.

RELIANCE INSURANCE COMPANY

OF LIVERPOOL, ENG., Capital \$2,000,000

 **Every Description of Property covered.**

Sterling certificates payable in Europe, issued.

Gold Plated Jewelry in endless variety at WELLSNER'S.

Get your Room Paper and Border from TROO, L. CHAPPELLE.

Orders promptly executed at MARK WRIGHT & CO'S. (L'td.)

CHARLES I. MORRISON,
Commission Merchant & Auctioneer

Agent for the St. John Dye Works, St. John, N. B.

General agent for P. E. Island for

"IDEAL" WASHING MACHINES & "IDEAL" CHURNS.

Consignments Solicited—Prompt returns—Good References if required.

106 QUEEN STREET, CHARLOTTETOWN, P. E. ISLAND.

FRED. W. HALES,

OFFICE: Cor. Great George & Lower Water Streets,

CHARLOTTETOWN, P. E. I.

AGENT FOR

Acadia & Albion Coal Co's.

Orders Supplied for Cargoes of

ROUND, NUT, SLACK AND SCREENING.

SAME PRICE AS AT MINES LOADING GROUND.

Mainsprings fitted to Watches, at WELLNER'S.

Satisfaction ensured at the DIAMOND BOOKSTORE.

Weeks & Beer,
WHOLESALE © WAREHOUSE,

Charlottetown, P. E. I.

— — — — —
FULL LINES OF

Staple & Fancy Dry Goods,

TEAS & GROCERIES,

Suitable for the Island Trade, always in Stock.

CHARLOTTETOWN

Steam Laundry,

Queen's Building, Queen Street,

CHARLOTTETOWN, P. E. I.

Collars and Cuffs a specialty.

Fine Work. Prompt Delivery.

Goods called for and delivered.

Family Washing done at Special Rates.

Experienced help. Improved Machinery.

E. D. STERNS,

Proprietor.

Jewelry of all kinds carefully repaired at WELLS'.

Ladies get your Domestic Patterns at the DIAMOND BOOKSTORE, Queen Street.

A. Ramsay & Son,

—Manufacturers of—

Paints, Oils, Colors & Varnishes,

And Importers of

ARTISTS' MATERIALS,

English & Belgian Sheet & Polished Plate Glass,

PLATE MIRRORS A SPECIALTY.

Warehouse and Office, 37, 39, and 41 Reçollet St.

St. Lawrence White Lead & Color Works, 10 to 22 Inspector St.

Varnish Factory, 106 William St.

MONTREAL.

All Watches sold by WELLNER are warranted.

Silver Plated Cake Baskets at WELLNER'S.



Cor. Queen & Sydney St's.

CHARLOTTETOWN.

M. STEVENSON,

STOVES,

Stovepipe and Tinware

Constantly on hand, and for sale cheap.

 All Orders punctually attended to.

The place to get bargains is at MARK WRIGHT & CO'S. (L'td.)

UNPARALLELED!

WHAT ?

McLEOD & McKENZIE,

Star Merchant Tailors.

MODESTY forbids us to blow our own horn, and as it is contrary to our opinions, we shall endeavor, as heretofore, to present facts so undeniable as to be beyond the reach of dispute. True, people have gained for themselves a name (not an enviable one) which, to all appearances, served the purpose they had in view. But wisdom dictates, before posing as leaders in the race for supremacy, that we should look well to the foundation upon which these assertions are based. To throw the mantle of charity over such people is our motto; and instead of revealing to the public gaze, through your columns, the errors into which they have fallen, we will endeavor to lead them gently into the light. That you will acquiesce in what we say is a foregone conclusion, namely, as Fathers of the trade in this Province we treat the several branches of the trade in this city with the same consideration as a loving parent would his innocent offspring; and to this end we invite such traders to aim high and co-operate in elevating this, the first profession, to the high status to which it is entitled. In the meantime, call and see our handsome Goods, in

NAPS, MELTONS, SCOTCH TWEEDS, WORSTEDS, &c.

Made up in the Latest Styles, and Cheap.

McLEOD & McKENZIE,

Next to London House, Queen Square, Charlottetown.

Jewelry of all kinds carefully repaired at WELLNERS.

Get your Room Paper and Border from THEO. L. CHAPPELLE.

→ **GONE!** ←

C. ROBERTSON'S

MEN'S

Outfitting Warehouse.

REMOVED

TO THE

Cameron Block.

**THE OLDEST,
THE MOST RELIABLE,
THE LARGEST STOCK,
THE BEST VALUE.**

See Our Stock before you buy.

✦ **THE BEST SATISFACTION GUARANTEED.** ✦

C. ROBERTSON,

Cameron Block, - Opp. Post Office, Ch'town.

Gold Plated Jewelry in endless variety at WELLNER'S.

Satisfaction ensured at the DIAMOND BOOKSTORE.

THE HERALD

Is Published by the

Herald Printing Co.,

JAMES McISAAC, - Manager,

EVERY WEDNESDAY,

At the Office,—Connolly's Building, west side
of Queen Street,

CHARLOTTETOWN, P. E. I.

Regular Circulation, 4000 Copies.

Subscription,—\$1.00 per annum, in advance.

Having a splendid assortment of Newspaper and Job Types,
a first class Fairhaven Power Press, and experienced
workmen, we are prepared to execute

PLAIN, ORNAMENTAL AND FANCY PRINTING,

In the very best style of the art.

The HERALD being extensively patronized, is
the best Advertising Medium in the Province.

Orders promptly executed at MARK WRIGHT & CO'S. (L'td.)

At WELLS'S will always be found the newest and best kind of Goods.

Save money by going to the DIAMOND BOOKSTORE, Queen Street.

C. D. RANKIN,

Queen Square,

CHARLOTTETOWN, P. E. I.

DRUGGIST AND CHEMIST,

Toilet Articles,

SOAPS, PERFUMERY, &c.

Prescriptions carefully compounded, and Orders answered
with care and despatch.

ARTISTIC PHOTOGRAPHY.

G. H. COOK & Co.

HAVING fitted up their Gallery with all the modern improvements
and having introduced the Lightning Process, by which

Pictures can be made instantaneously,

would respectfully call attention to their style and superior work in
Photography.

Old Pictures Copied & Enlarged by the New Process.

Also, Colored in Oil or Worked in Ink.

Go to the right place,

G. H. COOK & Co.,

Over Apothecaries Hall, DesBrisay's Corner, - Charlottetown, P. E. I.

Mainsprings fitted to Watches, at WELLNER'S.

The DIAMOND BOOKSTORE is Wholesale and Retail.

"WE ARE THE PEOPLE"

Who Knocked High Prices Out of Field.

We knocked them out the first strike. It was a regular Walk Over, but it makes us the Champion of Low Prices.

Overcoats, from \$1.90 to \$14.00.

Reefers from \$1.75 to \$2.00

Suits from 95 cts. to \$2.00

Ladies' Ulster Cloth and Ladies' Dress Goods at from 10 to 20 per cent less than regular prices.

HOW WE DID IT.—The whole secret of our success lies in the fact that we offer what the people want, and having purchased our stock at prices that defy the competition of the world, we can sell better goods at less money than other house. Try us and be satisfied.

J. B. MACDONALD,

QUEEN STREET.

HEADQUARTERS.

We are headquarters for all kinds of

CUSTOM AND HAND-MADE BOOTS AND SHOES.

Having now on hand and to arrive a large and well-selected stock of Uppers, also the very best brands of Leather in the market for custom work, and claiming to have the best staff of workmen in the Province, we feel confident that we can give perfect satisfaction both in fit, price and value, to all who may favor us with their orders for Gents,' Ladies,' Boy's, Misses' and Children's Boots and Shoes of all kinds, which we make up at the most reasonable prices. A full line of Hand Made Boots kept constantly on hand. Ordered Work a specialty. Repairing of all kinds neatly and promptly done. Don't forget the place,—

J. H. BELL,

Knight's Old Stand,

Upper Great George Street, Charlottetown.

Watches carefully cleaned at WELLNERS.

Office and School Stationery the cheapest at the DIAMOND BOOKSTORE.

DRY GOODS.

LADIES.'

DRESS & GOODS,

CLOTHS,

SILKS, SATINS,

VELVETS,

PLUSHES,

Black Goods,

Crapes, Corsets.

UNDERCLOTHING,

Hosiery, Hats,

MILLINERY.

*All kinds of Goods for
Fancy Work, &c.*

MEN'S.

FUR CAPS, FUR GLOVES,

Sleigh Robes,

SHIRTS, COLLARS, CUFFS,

TIES, &c.

STAPLES.

Grey and White Cottons,

SHEETINGS,

Towels, Towelings,

PRINTS,

Winceys, Flannels,

Linens, &c.

STANLEY BROS.,

BROWN'S BLOCK,

Charlottetown, P. E. Island.

It is good for the eyesight to look through WELNER'S Spectacles.

Fair Treatment for all at the DIAMOND BOOKSTORE.

Use WATSON'S Medicine for hollow aching Teeth.

128

CHAPPELLE'S ALMANAC.

[1891.

Robert Palmer & Co.,

MANUFACTURERS OF

Mouldings, Architraves,
DOORS, SASHES, BLINDS, FLOORING,
Clapboards, Stair Railing,
Newel Posts, Balusters, &c.

PEAKE'S No. 3 WHARF,

CHARLOTTETOWN, . . . P. E. ISLAND.

Acadia Coal Depot!

PEAKE'S NO. 2 WHARF.

SYDNEY ROUND (Old Mine).

SYDNEY ROUND (Reserve Mine).

SYDNEY NUT (Reserve Mine.)

PICTOU ROUND (Acadia).

PICTOU NUT (Acadia).

PICTOU ROUND (Intercolonial).

PICTOU NUT (Intercolonial),

PICTOU ROUND (Vale).

PICTOU NUT (Vale).

ANTHRACITE.

A large supply of the above kinds kept constantly in Stock, and will be sold low for cash.

C. LYONS.

Threshing Machines made by MARK WRIGHT & CO. (Ltd.)

Spectacles and Eyeglasses at WELLNER'S.

Agents' Sample Rooms above the DIAMOND BOOKSTORE, Queen Street.

The **Charlottetown**
STEAM NAVIGATION CO., (LTD.)

→ STEAMERS ←

St. Lawrence & Princess of Wales.

Leave POINT DU CHENE every day (Sundays excepted) on arrival of day train from ST. JOHN, for SUMMERSIDE, connecting there with Express train for CHARLOTTETOWN.

Leave SUMMERSIDE every day (Sundays excepted) on arrival of morning train from CHARLOTTETOWN for POINT DU CHENE, connecting with the day train for ST. JOHN.

Connection at MONCTON with train for CANADA, and at St. JOHN with Steamers of International Line and Railway for BOSTON and UNITED STATES.

Leave PICTOU every day (Sundays excepted) for CHARLOTTETOWN, on arrival of day train from HALIFAX.

Leave CHARLOTTETOWN every day (Sundays excepted) for PICTOU, connecting there with day train for HALIFAX.

Through tickets to be had at Stations on Grand Trunk and Intercolonial Railways, also at Railways and Steamers in N. S.

F. W. HALES,
 SECRETARY.

Charlottetown, P. E. I.

Spectacles and Eyeglasses at WELLS'.

Agents' Sample Rooms above the DIAMOND BOOKSTORE, Queen Street.

E. W. TAYLOR,

WATCHMAKER,
Jeweler and Optician,
CAMERON BLOCK, CHARLOTTETOWN.

A magnificent assortment of SILVER GOODS direct from the manufacturers.

The Largest Stock of SPECTACLES in the Province.

Special attention given to all repairs in our line.
We use a Transit Instrument for regulating and rating Chronometers and the finest Watches.
Repairing in first class style.

E. W. TAYLOR,
Cameron Block.

JOHN T. MELLISH, A. M.

Barrister and Attorney-at-Law,
NOTARY PUBLIC, &c., &c.

All Legal Business promptly attended to.

Money to Loan at low interest.

—AGENT FOR—

UNION MUTUAL LIFE INSURANCE CO. OF MAINE.

London House Building, Queen St.,

CHARLOTTETOWN, - P. E. ISLAND.

Spring Mattresses at MARK WRIGHT & CO'S (L^{td}.)

Silver Plated Cake Baskets at WELLSER'S.

Satisfaction ensured at the DIAMOND BOOKSTORE.

Bargains in Clothing !

Silver Plated Cake Baskets at WELLNER'S.

Great Bargains in
Suits and Overcoats.



Gents' Furnishings
in great variety.

Fair Treatment for all at the DIAMOND BOOKSTORE.

CORRECT STYLES

In Cut and Pattern assured, as also
Fit, Finish and Fabric.

John Macleod & Co.

Upper Queen St. Charlottetown.

SAUNDERS & CAMPBELL, BUTCHERS,

AND DEALERS IN

All kinds of Fresh and Salt Meats,

KENT STREET, (NEAR KING SQUARE),

CHARLOTTETOWN.

 **FAT STOCK WANTED. HIGHEST PRICES GIVEN.**

The Merchants Bank

—OF—

PRINCE EDWARD ISLAND.

DIRECTORS:

L. H. DAVIES, Esq., M. P., President.

D. FARQUHARSON,
F. L. HASZARD,
L. L. BEER,

BENJ. HEARTZ,
WM. DODD,
H. J. CALLBECK.

WM. McLEAN, Cashier.

AGENCY AT SOURIS—JAS. J. HUGHES, Agent.

FOREIGN AGENTS:

LONDON—THE CITY BANK,
BOSTON—THE BOSTON NATIONAL BANK,
MONTREAL—ST. JOHN AND HALIFAX—THE BANK OF
MONTREAL.

 Collections made in all parts of the Island on the most reasonable terms, and promptly remitted for.

Coffins and Caskets at **MARK WRIGHT & CO'S. (Ltd.)**

All Watches sold by WELLNER are warranted.

The DIAMOND BOOKSTORE is Wholesale and Retail.

A. RAMSAY & SON,

BOHEMIAN

Stained Glass & Embossing Works.

ALL KINDS OF

Bevelled, Plate & Embossed Stained Glass for Vestibule Doors, Windows, House Decorations, Fire Screens, Churches, Offices and Steamboats.

TRADE MARKS, &c.

Glass Advertising Signs.

10 INSPECTOR STREET, - - MONTREAL.

(See Page 121.)

PIANOS, ORGANS & Sewing Machines.

Call and be convinced that we keep the Largest and Best Stock of the above line of Goods in the Province.

PIANOS, { in price from \$25 | ORGANS, { in price from
and upwards. | \$75 to \$300.

Sheet Music and Music Books.

Sewing Machines from \$5.00 to \$60.00

REPAIR SHOP where all kinds of Machines are repaired at short notice.

MILLER BROTHERS,

Upper Queen Street, Charlottetown, dealers in Pianos, Organs and Sewing Machines.

Thrashing Machines made by MARK WRIGHT & C'O. (Ltd.)

Gold Bracelets, Brooches, Earrings and Lockets, at WELLS'S

Ladies get your Domestic Patterns at the DIAMOND BOOKSTORE, Queen Street.

E. H. NORTON & CO., AUCTIONEERS

—AND—

➤ Commission + Merchants, ⇐

ACCOUNTANTS AND AUDITORS.

REAL ESTATE BROKERS & MONEY LENDERS.

Auction Sales conducted in City or Country and all returns
made on day after sale.

Connolly's Block, Queen Street,

CHARLOTTETOWN, - - P. E. ISLAND.

ISAAC W. WADMAN,

Undertaker & Funeral Director.

Grafton St., near Queen St.,

CHARLOTTETOWN, - - P. E. ISLAND.

COFFINS.



CASKETS.

Undertaking Supplies Furnished at Short Notice.

It is good for the eyesight to look through WELLNER'S Spectacles.

Ladies get your Domestic Patterns at the DIAMOND BOOKSTORE, Queen Street.

PROWSE BROS.,



The Wonderful "CHEAP MEN,"

Keep the Largest, Best and Cheapest Stock of

MEN'S, BOY'S & CHILDREN'S CLOTHING

ON P. E. ISLAND.

Come and see for yourselves as you can save money by
trading with the

Wonderful Cheap Men,

144 QUEEN STREET.

Watches carefully cleaned at WELLNER'S.

Get your Room Paper and Border from THEO. L. CHAPPELLE.

The Island Guardian

—AND—

Christian Chronicle.

ONE DOLLAR A YEAR

THE ISLAND GUARDIAN is the largest weekly (eight pages) published in Prince Edward Island. It contains, besides the the latest foreign and local news, the following special departments:—

Farmer's Column, conducted by Prof. Shuttleworth,
Prince of Wales College, Talmage's Sermon,
Interesting Scraps, A Popular Story,
Church News, Temperance Items &
a Literary Department.

Together with a number of columns devoted to general reading of interest to everybody, and thoroughly independent comments on events of the day.

Its matter is carefully collated, compiled and arranged.

No Protestant family in the Province should be without it and comparatively few are.

It is fast becoming the paper for the people, and is taking the place to a large extent—as a local paper should— of the Canadian weeklies so long scattered broadcast throughout the country.

If you have friends abroad, send them the GUARDIAN, \$1.00 a year to any address.

Sample copies mailed free.

Glance at its advertising columns and you will see that it is favored above all others in Charlottetown.

Advertisers should remember that we have as many names on our books, of subscribers in Charlottetown alone, as either of the Dailies; and in Summerside have more than all other city papers put together.

OFFICE---Cameron Block (East end), Ch'town.

At WELLSLEY'S will always be found the newest and best kind of Goods.

Everyone should go to the DIAMOND BOOKSTORE, Queen Street.

DIAMOND POTASH.

Telephone.

BEER & SONS,

Proprietors

P. E. ISLAND SOAP WORKS,

Factory—Weymouth St. Office—King Square,

Charlottetown, - P. E. Island.

ORDERS PROMPTLY FILLED.

CASH for TALLOW and GREASE.

J. H. MYRICK & Co.,

PACKERS AND DEALERS IN

Pork, Lard, Hams, &c.

FISH OF ALL KINDS,

Grafton Street, Charlottetown, P. E. Island.

—CANNERS OF—

Neptune Brand Lobsters & Mackerel.

CHARLOTTETOWN, TIGNISH, ALBERTON.

Cable Address—"Myrick, Prince Edward Island."

Jewelry of all kinds carefully repaired at WELLMER'S.

Agents' Sample Rooms above the DIAMOND BOOKSTORE, Queen Street.

Prince Edward Island Railway.

SUMMER ARRANGEMENT.

DURING the summer season, Express Train leaves Charlottetown for the West at 6.00 a. m., connecting at Summerside with Steamer for Point Du Chene, and arriving at Tignish at 12 o'clock; returning leaves Tignish at 1.10 p. m.; connecting at Summerside for Steamer from Point Du Chene and arriving at Charlottetown at 7.10 p. m.

An accommodation train leaves Charlottetown for Tignish at 8.45 a. m., arriving at destination at 6.05 p. m.; returning leaves Tignish at 6.00 a. m., arriving at Charlottetown at 3.00 p. m.

An accommodation train leaves Charlottetown for Summerside at 3.30 p. m.; returning leaves Summerside at 6.15 a. m., arriving at Charlottetown 9.35 a. m.

Express train for Souris leaves Charlottetown at 3.15 p. m., arriving at destination at 6.25 p. m., returning leaves Souris at 6.15 a. m., arriving at Charlottetown at 9.20 a. m.

An Express train leaves Mount Stewart Junction for Georgetown every afternoon on the arrival of the Express from Charlottetown, returning leaves Georgetown on the following morning, connecting at Mount Stewart Junction with the Express for Charlottetown.

An accommodation train leaves Charlottetown for Souris at 6.30 a. m., arriving at destination at 11.15 a. m., returning leaves Souris 1.20 p. m., arriving at Charlottetown at 6.15 p. m.

A Mixed Train leaves Mount Stewart Junction for Georgetown on arrival of accommodation train for Charlottetown; returning leaves Georgetown at 2.40 p. m., connecting at Mount Stewart Junction with mixed train for Charlottetown.

WINTER ARRANGEMENT.

During the winter season train leaves Charlottetown for Tignish at 7.15 a. m., arriving at destination at 5.15 p. m.; returning leaves Tignish at 6.00 a. m., arriving at Charlottetown at 2.30 p. m.

A train leaves Charlottetown at 1.50 p. m., for Summerside, arriving at 5.20 p. m., returning leaves Summerside at 6.30 a. m., arriving at Charlottetown at 10.00 a. m.

A train leaves Charlottetown for Georgetown at 2.30 p. m., arriving at destination at 5.45 p. m., returning leaves Georgetown, at 7.15 a. m., arriving at Charlottetown at 10.25 a. m.

A train leaves Mount Stewart Junction for Souris every evening on the arrival of the train from Charlottetown; leaves Souris on the following morning connecting Mount Stewart Junction with train for Charlottetown.

CAPE TRAVERSE BRANCH.

During the Summer season train leaves Emerald Junction for Cape Traverse every afternoon, on arrival of trains from Charlottetown and Summerside; returning leaves Cape Traverse following morning, connecting at Emerald Junction with trains for Charlottetown and Summerside.

During the winter season train leaves Emerald Junction for Cape Traverse every afternoon; returning leaves Cape Traverse for Emerald Junction following morning. These trains connect at Emerald Junction with trains to and from East and West.

All the above trains are run daily, Sundays excepted, and all trains are run by Eastern Standard Time.

J. UNSWORTH,
Superintendent.

It is good for the eyesight to look through WELLNER'S Spectacles.

Ladies get your Domestic Patterns at the DIAMOND BOOKSTORE, Queen Street.

PRINCE EDWARD ISLAND RAILWAY.

Maximum General Freight Tariff, governed by the Canadian Joint Freight Classification and subject to conditions of carriage fixed by Order-in-Council, 15th October, 1889, and so copied from the Canada Gazette.

DISTANCES.	Classes in cents per 100 pounds.									
	1st	2nd	3rd	4th	5th	6th	7th	8th	9t	10th
Not exceeding 5 miles	7	6	5	4	3½	3	3½	3½	3½	2
Over 5 not over 10 miles	9	7	6	5	4	4	3	4	4	2
10	11	8	7	6	4½	4	3½	4½	4½	2½
15	12	9	7	6	5	4½	4	5	5	2½
20	13	10	8	7	6	5	4½	5½	5½	3
25	14	11	9	7	6	5	4½	6	6	3½
30	15	12	10	8	7	6	5	6½	6½	4
35	16	13	11	8	7	6	5	6½	6½	4
40	17	14	12	9	8	6½	5½	7	7	4½
45	18	15	13	9	8	7	6	7½	7½	4½
50	19	16	14	10	9	8	6½	8	8	5
55	20	17	14	10	9	8	6½	8½	8½	5
60	21	18	14	11	10	9	7	9	9	5½
65	22	19	14	11	10	9	7	9	9	5½
70	23	20	15	11	10	9	7½	9½	9½	6
75	24	21	15	11	10	9	7½	9½	9½	6
80	25	22	15	12	11	10	8	10	10	6½
85	26	23	16	12	11	10	8	10	10	6½
90	27	24	16	12	11	10	8	10	10	7
95	28	24	17	12	11	10	8½	10½	10½	7
100	29	25	17	12	11	10	9	10½	10½	7½
105	30	25	17	12	11	10	9	11	11	7½
110	30	26	18	12	11	10	9	11	11	7½
115	31	26	18	12	11	10	9	11	11½	8
120	31	26	18	12	11	10	9	11	11½	8½
125	32	27	18	12	11	10	9	11½	12¼	8½
130	32	27	19	12	11	10	9	11½	12½	8½
135	32	27	19	13	12	11	9½	11½	12½	9
140	33	28	19	13	12	11	10	11½	12½	9½
145	33	28	19	13	12	11	10	11½	12½	9½
150	33	28	20	13	12	11	10	12	13	10
155	33	28	20	13	12	11	10	12	13	10
160	34	29	20	14	13	12	11	12½	13½	10½
165	34	29	20	14	13	12	11	12½	13½	10½
170	34	29	20	14	13	12	11	12½	13½	10½
175	35	29	21	14	13	12	11	12½	13½	10½

SMALLS.—No single shipment of freight from one consignor to one consignee will be charged less than for 100 lbs at 1st class rate. Minimum charge 25 cents. The above rates cancel all previous tariffs and special rates.

Watches carefully cleaned at WELLNER'S.

Get your Room Paper and Border from THEO. L. CHAPPELLE.

Spectacles and Eyeglasses at WELLNER'S.

*Don't
furnish
your
House
till
you
see
their
Stock*

*—
Table
Linens,
Sheetings,
Pillow
Cottons,
Tickings,
Spring
Rollers
&
Window
Blinds.*

**JAMES
PATON & CO.**

SHOW THE
Largest and Best
ASSORTMENT OF
CARPETS

ON
THE
Island.

**JAMES
PATON
& Co.,
CHARLOTTETOWN**

—AND—
Summerside.

*Buy
your
Dress
Goods,
Millinery,
Corsets,
Gloves,
Cloths,
Hats,
Bonnets.
Underwear
at
the
Best
Place
in
the City,
PATON
&
Co's.*

Gold Bracelets, Brooches, Earrings and Lockets, at WELLNER'S.

VALEDICTORY.

With this issue, the publication of Chappelle's P. E. Island Almanac ceases. To those who have by their advertising patronage assisted us in the work for the past fifteen years, we would tender our most sincere thanks. We have discovered that our anatomy is not that of a philanthropist—especially when it bears too heavily upon our purse and time—and as this periodical has been published at a monetary loss, we cheerfully, yet with some reluctance, say adieu!

THEO. L. CHAPPELLE.

ADVERTISERS INDEX.

CHARLOTTETOWN.

Angus, Rob. Telephone Co.	22	Palmer, R. & Co. Planing Mills	128
Beer Bros., Dry Goods	Title Page	Paton, Jas. & Co. Dry Goods	140
Beer & Sons, Soaps, &c.	137	Patriot Publishing Co.	112
Bell, J. H. Boots, &c.	126	Perkins & Sterns, Calendar Pages	
Bruce, D. A. Clothier.	106	Prowse Bros., Dry Goods, etc.	135
Carter, Geo., & Co., Groceries & Seeds	90	Rankin, C. D. Druggist	125
Chappelle, Theo. L. Books, &c.	14	Robertson, C. Clothier	123
Charlottetown Woolen Mills,	116	Robins, W. F. Livery Stables	10
Connolly & Co. Groceries	117	Saunders & Campbell, Butchers	132
Coombs, John, Calendar Pages		Stanley Bros., Dry Goods	127
Cook, G. H. & Co. Photographers	125	Sterns, E. D. Steam Laundry	190
Crabbe, S. W. Stoves, &c.	113	Stevenson, M. Tinsmith	121
Examiner Publishing Co.	16	Taylor & Gates, Grocers	110
Fraser, W. J. Carriages	18	Taylor, E. W. Jeweler	130
Hales, F. W. Coal	119	Taylor & Gillespie, Bookbinders	20
do Steam Nav. Co.	74	Unsworth, J. Supt. P. E. I. R.	138-139
Harris & Stewart, Dry Goods	115	Wadman, Isaac W., Undertaker	134
Herald Printing Co.	124	Weeks & Beer, Wholesale	120
Hickey & Nicholson, Tobacco	114		
Hyndman, F. W. Insurance	113	SUMMERSIDE.	
Island Guardian, The	96	Pioneer Publishing Co.	109
Johnson, A. S. Druggist	144		
Lyons, Charles, Coal	128	HALIFAX, N. S.	
Macdonald, J. B. Dry Goods	126	Methodist Book Room	116
Maceachern, John, Insurance	2		
McKinnon & McLean, Mach'sts.	142	MONTREAL.	
McLeod, John & Co. Clothiers	131	McArthur & Co, Paper Hangings	12
McLeod & McKenzie do	122	Montreal News Company	108
Mellish, J. T. Barrister and Atty.	130	Nelson, H. A. & Sons, Fa'oy Goods	6
Merchants Bank P. E. I.	132	Ramsay, A. & Son, Artists' Mat's	121
Miller Bros., Pianos, etc.	133		[and 133]
Morrison, C. I. Auctioneer	119	Watson, J. C. Room Paper	8
Myrick, J. H. & Co. Fish Market	137		
Newson, John, Furniture	111	TORONTO.	
Norton, E. H. & Co. Auctioneers	134	Gage, W. J. & Co. Who'sale Books	4

All Watches sold by WELLS are warranted.

The DIAMOND BOOKSTORE is Wholesale and Retail.

McKinnon & McLean,

Founders & Machinists, Boiler Makers,

HIGH SPEED
SELF-CONTAINED
ENGINE
MAN'F'D. BY,
MCKINNON
AND
MCLEAN
CHARLOTTETOWN
P.E. ISLAND

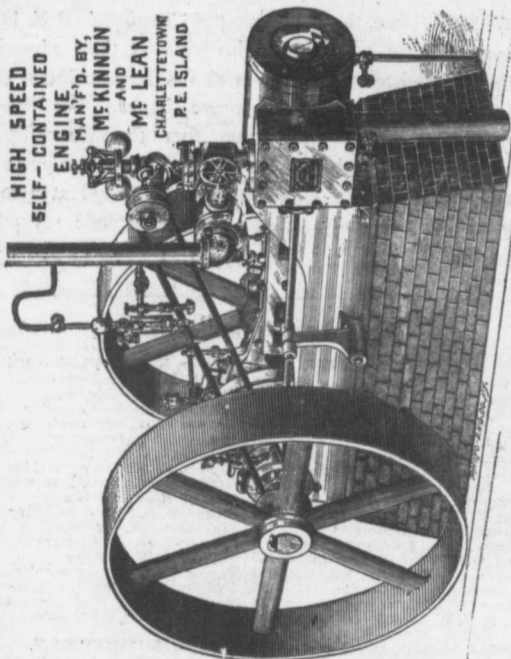

Steam & Water Engineers.

Silver Plated Cake Baskets at WELLMER'S.

Satisfaction ensured at the DIAMOND BOOKSTORE.

A large stock of Steam and Water Pipe and Fittings, in Iron and Brass, always on hand.

High Speed self-contained Engines a specialty.

Estimates for Steam and Water Heating, with specifications, furnished on application.

Agents for Leffel and Vulcan Water Wheels.

Burr Stones, Eureka Smutters, and all Flour and Oatmeal Machinery furnished at lowest prices—satisfaction guaranteed.

Rotary Saw and Shingle Mills—Diston's Saws furnished with above Mills.

Rubber and Leather Belting supplied on application.

Telephone Connection.

P. O. Box 358.

MCKINNON & MCLEAN.

Charlottetown, P. E. Island.

Spring Mattresses at MARK WRIGHT & CO'S (Ltd.)

ERRORS, ADDITIONS AND CORRECTIONS.

Page 61. Lot 22, Make residence of Richard Bagnall, Hunter River.

Page 72. "Barristers & Attorneys,"—Strike out name of Charles Binns, deceased.

Page 73. Make residence of F. W. L. Moore, and J. T. Mellish, read Charlottetown.

Page 79. "Medical Council," read R. McNeill, *Treasurer and Cor. Secretary*; and S. R. Jenkins, *Registrar-Secretary*.

Page 80. Ecclesiastical Depart., read "Rev." J. M. Forbes.

Page 106. "Corporation of Charlottetown,"—Add to list of Auditors, L. B. Miller.

INDEX.

A. O. Hibernians.....	85	Government Alms House.....	105
Barristers, Attorneys, &c.....	72	Government Dominion.....	92
Benevolent Irish Society.....	85	Local.....	100
Board of Health (Royalty).....	105	Health Officers.....	79
Cabinet Ministers (Dom.).....	92	Hospital for the Insane.....	104
Caledonian Club.....	85	Charlottetown.....	105
Calendar, Tides, &c., &c.....	3-47	" P. E. Island.....	105
Clergy, Church of Christ.....	84	House of Commons.....	93
" England.....	80	Inspector of Hides and Leather.....	96
" Scotland.....	82	" Fisheries.....	98
" Baptist.....	84	" Gas.....	96
" Methodist.....	85	" Weights & Measures.....	96
" Presbyterian.....	83	Justices of the Peace.....	60
" Roman Catholic.....	81	Law and Justice Department.....	67
Close Season for Fish.....	99	Lieutenant Governors.....	91
" for Game.....	99	Magistracy, The.....	80
Commis'rs affidavit Sup. Court.....	68	Marine and Fisheries Dept.....	38
" City Cts. 74-76.....	72	Masonic.....	78
" taking recog. of Bail.....	72	Medical Association.....	80
" akenow. to Deeds.....	70	" Council.....	79
Consuls.....	80	Militia of Canada.....	93
Coroners.....	79	Model or Stock Farm.....	104
Corporation of Charlottetown.....	106	Natural History Society.....	86
" Summerside.....	108	Odd Fellows, I. O. of.....	89
Court of Appeal in Equity.....	67	Philharmonic Society.....	86
" (Civic).....	107	Police Force.....	107
" Chancery.....	67	Port Wardens.....	99
" City.....	106	Post Office Department.....	49-58
" County.....	73	Provincial Government Officers.....	101
" Probate and Wills.....	67	Railway Officials.....	96
" Stipendiary Magistrate.....	107	Receivers of Wrecks.....	99
" Supreme.....	68	Savings Bank.....	97
" Vice Admiralty.....	67	Senate of Canada.....	92
Customs Department.....	58	Society for P. Cruelty Animals.....	106
Dominion of Canada.....	91	Sons of Temperance.....	86
Ecclesiastical Department.....	80	St. Dunstan's College.....	82
Eclipses.....	5	St. Vincent de Paul Society.....	85
Educational.....	77	Supervisors.....	102
Excise and Inland Revenue.....	96	Surveyors of Land.....	104
Finance Department (Dominion).....	97	Terms of Supreme Court.....	68
Fire Department Ch'town.....	107	Tide Table.....	17
" Summerside.....	108	Water Commissioners.....	106
Fire Wardens.....	107	Weather Table.....	48
Fishery Wardens.....	98	Women's Christian Tem. Union.....	105
Good Templars, I. O. of.....	87		

ARTHUR S. JOHNSON, PH. G.,

(Graduate of the Philadelphia College of Pharmacy).

PHARMACIST,

—DEALER IN—

Pure Drugs, Chemicals, &c.,

Corner Kent & Prince St's.,

CHARLOTTETOWN, P. E. ISLAND.

PATENT MEDICINES, DRUGGISTS' SUNDRIES, &c.

Physicians' Prescriptions a specialty.

EVERYBODY'S PILLS

For Indigestion, Constipation, Biliousness, and the many ailments consequent upon the sluggish action of the Liver, Kidneys and Bowels.

Warranted purely vegetable and perfectly safe, and to be compounded of medicines known to medical science to promote the recovery from diseased conditions of the organs of digestion and assimilation, and eliminate from the system the products of disease.

We do not speak from mere theory these pills have stood the test of over forty years.

PRICE 25 cts. PER BOX.

Prepared only by

ARTHUR S. JOHNSON,

Cor. Kent & Prince Streets, - Charlottetown.

Mainsprings fitted to Watches, at WELLS'.

Save money by going to the DIAMOND BOOKSTORE, Queen Street.