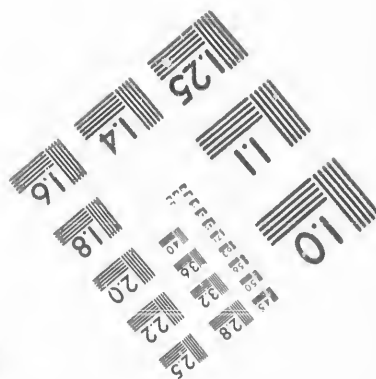
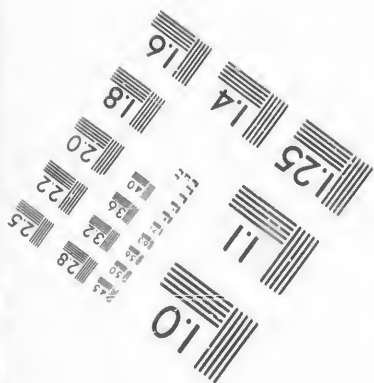
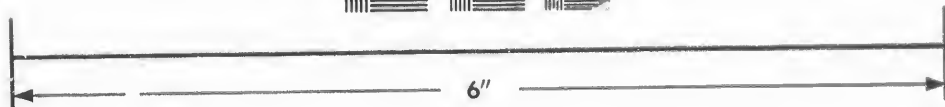
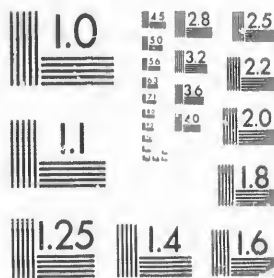

IMAGE EVALUATION
TEST TARGET (MT-3)



Photographic
Sciences
Corporation

23 WEST MAIN STREET
WEBSTER, N. Y. 14580
(716) 872-4503

Can

28 25
22
0

**CIHM/ICMH
Microfiche
Series.**

**CIHM/ICMH
Collection de
microfiches.**



Canadian Institute for Historical Microreproductions / Institut canadien de microreproductions historiques

10

© 1987

Technical and Bibliographic Notes/Notes techniques et bibliographiques

The Institute has attempted to obtain the best original copy available for filming. Features of this copy which may be bibliographically unique, which may alter any of the images in the reproduction, or which may significantly change the usual method of filming, are checked below.

L'Institut a microfilmé le meilleur exemplaire qu'il lui a été possible de se procurer. Les détails de cet exemplaire qui sont peut-être uniques du point de vue bibliographique, qui peuvent modifier une image reproduite, ou qui peuvent exiger une modification dans la méthode normale de filmage sont indiqués ci-dessous.

- | | |
|--|--|
| <input checked="" type="checkbox"/> Coloured covers/
Couverture de couleur | <input type="checkbox"/> Coloured pages/
Pages de couleur |
| <input type="checkbox"/> Covers damaged/
Couverture endommagée | <input type="checkbox"/> Pages damaged/
Pages endommagées |
| <input type="checkbox"/> Covers restored and/or laminated/
Couverture restaurée et/ou pelliculée | <input type="checkbox"/> Pages restored and/or laminated/
Pages restaurées et/ou pelliculées |
| <input type="checkbox"/> Cover title missing/
Le titre de couverture manque | <input checked="" type="checkbox"/> Pages discoloured, stained or foxed/
Pages décolorées, tachetées ou piquées |
| <input type="checkbox"/> Coloured maps/
Cartes géographiques en couleur | <input type="checkbox"/> Pages detached/
Pages détachées |
| <input type="checkbox"/> Coloured ink (i.e. other than blue or black)/
Encre de couleur (i.e. autre que bleue ou noire) | <input checked="" type="checkbox"/> Showthrough/
Transparence |
| <input type="checkbox"/> Coloured plates and/or illustrations/
Planches et/ou illustrations en couleur | <input type="checkbox"/> Quality of print varies/
Qualité inégale de l'impression |
| <input checked="" type="checkbox"/> Bound with other material/
Relié avec d'autres documents | <input type="checkbox"/> Includes supplementary material/
Comprend du matériel supplémentaire |
| <input type="checkbox"/> Tight binding may cause shadows or distortion
along interior margin/
La reliure serrée peut causer de l'ombre ou de la
distorsion le long de la marge intérieure | <input type="checkbox"/> Only edition available/
Seule édition disponible |
| <input type="checkbox"/> Blank leaves added during restoration may
appear within the text. Whenever possible, these
have been omitted from filming/
Il se peut que certaines pages blanches ajoutées
lors d'une restauration apparaissent dans le texte,
mais, lorsque cela était possible, ces pages n'ont
pas été filmées. | <input type="checkbox"/> Pages wholly or partially obscured by errata
slips, tissues, etc., have been refilmed to
ensure the best possible image/
Les pages totalement ou partiellement
obscurcies par un feuillet d'errata, une pelure,
etc., ont été filmées à nouveau de façon à
obtenir la meilleure image possible. |
| <input type="checkbox"/> Additional comments:
Commentaires supplémentaires: | |

This item is filmed at the reduction ratio checked below/
Ce document est filmé au taux de réduction indiqué ci-dessous.

10X	12X	14X	16X	18X	20X	22X	24X	26X	28X	30X	32X
						✓					

The copy filmed here has been reproduced thanks to the generosity of:

D. B. Weldon Library
University of Western Ontario
(Regional History Room)

The images appearing here are the best quality possible considering the condition and legibility of the original copy and in keeping with the filming contract specifications.

Original copies in printed paper covers are filmed beginning with the front cover and ending on the last page with a printed or illustrated impression, or the back cover when appropriate. All other original copies are filmed beginning on the first page with a printed or illustrated impression, and ending on the last page with a printed or illustrated impression.

The last recorded frame on each microfiche shall contain the symbol \rightarrow (meaning "CONTINUED"), or the symbol ∇ (meaning "END"), whichever applies.

Maps, plates, charts, etc., may be filmed at different reduction ratios. Those too large to be entirely included in one exposure are filmed beginning in the upper left hand corner, left to right and top to bottom, as many frames as required. The following diagrams illustrate the method:

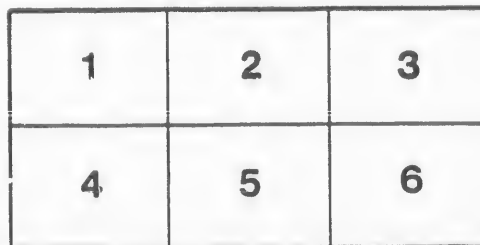
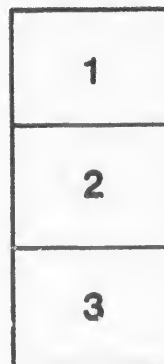
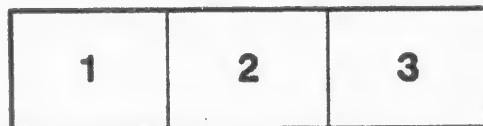

L'exemplaire filmé fut reproduit grâce à la générosité de:

D. B. Weldon Library
University of Western Ontario
(Regional History Room)

Les images suivantes ont été reproduites avec le plus grand soin, compte tenu de la condition et de la netteté de l'exemplaire filmé, et en conformité avec les conditions du contrat de filmage.

Les exemplaires originaux dont la couverture en papier est imprimée sont filmés en commençant par le premier plat et en terminant soit par la dernière page qui comporte une empreinte d'impression ou d'illustration, soit par le second plat, selon le cas. Tous les autres exemplaires originaux sont filmés en commençant par la première page qui comporte une empreinte d'impression ou d'illustration et en terminant par la dernière page qui comporte une telle empreinte.

Un des symboles suivants apparaîtra sur la dernière image de chaque microfiche, selon le cas: le symbole \rightarrow signifie "A SUIVRE", le symbole ∇ signifie "FIN".

Les cartes, planches, tableaux, etc., peuvent être filmés à des taux de réduction différents. Lorsque le document est trop grand pour être reproduit en un seul cliché, il est filmé à partir de l'angle supérieur gauche, de gauche à droite, et de haut en bas, en prenant le nombre d'images nécessaire. Les diagrammes suivants illustrent la méthode.

White Paper

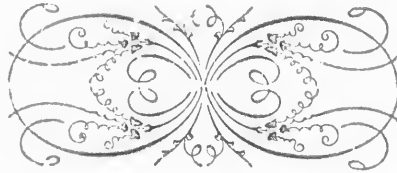

1880. VOTERS' LIST. 1880.
MUNICIPALITY
OF THE
V I L L A G E
OF
A I L S A C R A I G , O N T A R I O .

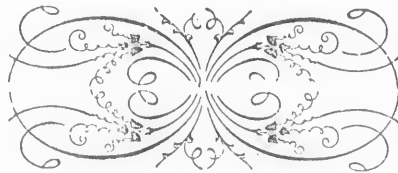

J. BELL, PRINTER, AILSA CRAIG.

10/27/80

Con.
No.

1

2

3

4

6

7

8

9

10

11

12

13

14

15

16

17

18

1880--Municipality of the Village of Ailsa Craig.
 --List of Persons Entitled to Vote at both Municipal Elections, and Elections to
 the Legislative Assembly:--

Con. No.	No. on Assessment Roll.	NAME.	Concession or Street.	No. of Lot or Part/Lot.	Other Description
1	J. 251 154	Alexander, James	s. William John	23 & 24 19 & 21	Owner Owner
2	J. 154	Alexander, John	John	19 & 21	Owner
3	J. 154	Alexander, Johnston Smart	John	19 & 21	Owner
4	J. 33 245 256	Alexander, William Molson	s. Main s. William Con. 5.	76 11 & 12 pt. 24	Tenant Owner Owner
5	J. 99 100	Allen, James	n. Main e. Queen	25 B. B. 1 & 2	Tenant Owner
6	J. 74 101	Allen, Walter	w. Queen n. George	B. B. 1 72	Tenant Tenant
7	J. 129	Anderson, Alexander	High	93 & 94	Owner
8	J. 144 143	Anderson, James Ross	s. Main Jamieson	1 & 2 22	Owner Tenant
9	J. 222	Anderson, John	s. William	2	Tenant
10	J. 114	Ankle, Robert	n. George	9 & 10	Owner
11	42	Armstrong, Thomas	Con. 20	pt. 24	Owner
12	J. 7	Arnold, George Duggan	s. Main	66	Owner
13	J. 194 41 41	Atkinson, Frank	n. George s. Main n. George	90 89 & 90 89	Owner Owner Owner
14	J. 51	Atkinson, Henry M.	Con. 5	pt. 24	Tenant
15	J. 50 49	Atkinson, William Kirby	Con. 5. n. Main	pts. 24 & 25 pt. 5	Owner Owner
16	J. 221 182	Barbour, William	n. William s. George	4 & 5 11 & 12	Owner Owner
17	J. 131	Barnes, John	Queen	39	Tenant
18	J. 64	Bell, John	n. Main	pt. 10	Tenant

Voters' List, 1880--Municipality of the Village of Ailsa Craig.
PART 1.—List of Persons Entitled to Vote at both Municipal Elections, and Elections to the Legislative Assembly:—

Con. No.	No. on Assessment Roll.	NAME.	Concession or Street.	No. of Lot or Part Lot.	Other Description	Con. No.
19	90	Black, John V.	Church	95 & 96	Owner	38
20	J. 177	Bragg, Charles	n. George	69	Tenant	39
21	J. 8	Brown, Thomas	s. Main	67	Owner	40
22	J. 23	Brownley, Alexander	s. Main	pt. 72	Owner	41
23	J. 125	Butler, Jesse H.	High	61	Owner	42
24	J. 152	Cameron, John (<i>the elder</i>)	John	14	Tenant	42
25	J. 65 147 149	Cameron, John S.	n. Main	pt. 10	Tenant	43
			Church	47	Owner	
			Church	46	Owner	44
26	J. 184	Campbell, Archibald	s. George	15	Owner	45
27	95	Campbell, Duncan	s. Main	3 & 4	Owner	46
28	79	Carmichael, Peter	e. Queen	B. B. 4 & 5	Owner	47
29	J. 122	Chapman, Edwin	James	78	Tenant	48
30	J. 102	Coulter, William	n. Main	35	Tenant	48
31	J. 228	Craig, David	Con. 5.	pt. 25	Owner	49
			Con. 5	pt. 26	Owner	50
32	J. 229 229 229 229 229 229	Craig, David Henry	n. Main	60	Owner	
			n. Main	61 & 62	Owner	
			High	108	Owner	51
			n. Main	34	Owner	
			Jamieson	33	Owner	
			e. Queen	B. C. 3 & 4	Owner	52
33	139	Craig, Duncan	Church	54	Owner	53
34	J. 38	Cusick, Christopher	s. Main	83, 84 & 85	Owner	54
35	131	Cutler, Ellis	Queen	39	Owner	54
36	J. 180 179	Davies, Henry	s. George	16	Tenant	55
			n. George	pt. 70	Tenant	56
37	J. 227	Douglas, Dougald	Con. 5	pt. 26	Owner	

Voters' List, 1880--Municipality of the Village of Ailsa Craig.
 PART 1.—List of Persons Entitled to Vote at both Municipal Elections, and Elections to
 the Legislative Assembly:—

Con. No.	No. on Assessment Roll.	NAME.	Concession or Street.	No. of Lot or Part Lot.	Other Description
38	J. 36 30)	Drought, William	s. Main s. Main	pt. 82 78	Tenant Owner
39	J. 76	Edwards, Charles	e. Queen	B. A. 2	Owner
40	37	Edwards, William	e. Main	pt. 82	Occupant
41	J. 24 24 198)	Evans, John R.	s. Main n. George s. George	73 73 24, 25 & 26	Owner Owner Owner
42	J. 181	Eynon, John	n. George	64 & pt. 71	Owner
43	193	Finan, Dennis	n. George	87	Tenant
44	40	Fisher, John	s. Main	87	Owner
45	J. 12 11)	Fitzgerald, Patrick J.	High s. Main	pt. 80 pt. 69	Owner Tenant
46	54	Francis, David	n. Main	pt. 8	Tenant
47	J. 200	Fulcher, Robert	s. George	21	Tenant
48	J. 65	Gilchrist, Hugh	n. Main	10	Owner
49	J. 125 120 120)	Gillies, Samuel	High Queen High	65 68 & 69 66 & 67	Owner Owner Owner
50	207	Grace, Michael	n. William	25	Tenant
51	J. 216	Graham, John	Annie Ada	37 & 38	Occupant
52	J. 153	Graham, William	John	13	Owner
53	J. 59 58 104)	Grey, Duncan	s. William n. Main n. Main	9 pt. 9 63	Owner Owner Owner
54	86	Grey, John	w. Queen	B. A. 3	Owner
55	J. 4	Gunn, Alexander	Con. 20	pt. 26	Owner
56	J. 171	Gunn, John	n. George	65	Owner

Voters' List, 1880--Municipality of the Village of Ailsa Craig.
PART 1.—List of Persons Entitled to Vote at both Municipal Elections, and Elections to the Legislative Assembly:—

Con. No.	No. on Assessment Roll.	NAME.	Concession or Street.	No. of Lot or Part Lot.	Other Description	Con. No.
57	J. 16 17	Hall, William T.	s. Main s. George	pt. 70 13 & 14	Tenant Tenant	74
58	J. 1 1	Hamilton, G. G.	e. Queen n. Main	B. D. 4 & 5 37 & 38	Owner Occupant	75 76
59	J. 65	Hamilton, W. T.	n. Main	pt. 10	Tenant	77
60	85	Hardy, Andrew	w. Queen	B. A. 1 & 2	Owner	77
61	J. 48 46 246 55	Harrison, John	Con. 5. n. Main s. William Annie Ada	pt. 24 pt. 4 13 39 & 40	Tenant Owner Owner Owner	78 79
62	J. 105 105 254	Harrison, Robert	n. Main James e. Queen	64 75 B. F. 1	Occupant Occupant Owner	80
63	J. 169 168	Henderson, Alexander	s. George s. George	13 14 & 15	Owner Owner	81
64	215	Henderson, Donald	n. William	10, 11 12, 13 & 14	Owner	82
65	J. 121 201 97 258 98 97	Hey, Shackleton	James s. George n. Main Con. 5 n. Main s. William	79 20 23 pt. 25 24 5	Owner Owner Owner Occupant Owner Owner	83 84
66	J. 19 19	Hey, Thomas	Queen s. Main	70 & 71 pt. 71	Owner Owner	85
67	197	Hipkins, Edward	s. George	27 & 29	Owner	86
68	218	Hodder, Charles	s. William	4	Tenant	87
69	J. 146	Holmes, Henry	Church	16	Tenant	88
70	108	Hotson, Alex. (<i>the younger</i>)	n. George	6 & 7	Owner	89
71	210 & 211	Howey, James	n. William	18 & 19	Owner	89
72	9 & 10	Hughes, John	s. Main	68	Owner	90
73	J. 173	Hughes, William	s. George ^o	4	Owner	91

Voters' List, 1880--Municipality of the Village of Ailsa Craig.
PART 1.—List of Persons Entitled to Vote at both Municipal Elections, and Elections to the Legislative Assembly:—

Con. No.	No. on Assessment Roll.	NAME.	Concession or Street.	No. of Lot or Part Lot.	Other Description
74	164	Jamieson, Alexnader	n. Main	85 & 104	Owner
75	72	Jefferson, David	e. Queen	B. F. 7	Owner
76	213	Jefferson, John	n. George	82	Owner
77	258 } 18 } 121 }	Jones David	Con. 5 s. Main James	pt. 25 pt. 71 79	Occupant Owner Owner
78	233 } 233 }	Jones, Thomas (<i>the elder</i>)	n. Main Church	101 & 102 98	Owner Owner
79	J. 103	Jones, William	n. Main	86	Owner
80	J. 140	Kennedy, Hugh	Church	52 & 53	Owner
81	J. 123 } 130 }	Keown, Thomas	James Queen	77 72	Owner Owner
82	J. 239 } 239 } 239 }	Kerr, James	Con. 20 s. George n. William	pt. 24 22 22	Owner Owner Owner
83	J. 54 } 56 } 55 }	Kirkland, Alexander	n. Main e. Queen Annie Ada	pt. 8 B. F. 4 & 5 39 & 40	Tenant Owner Tenant
84	J. 150	Langford, Caleb	Wellington	pt. 5	Owner
85	J. 128	Lapoint, Adam	High	109	Owner
86	241 } 222 }	Lendrum, James	s. William s. William	pt. 3 2	Owner Owner
87	242	Lendrum, William	s. William s. William	pt 3 4	Owner Owner
88	27	Longstaff, J. C.	s. Main	74	Owner
89	J. 193 } 13 } 135 }	Lorimer, Robert	n. George Queen Queen	87 44 & 45 43	Owner Owner Owner
90	J. 40	Magnire, James	s. Main	87	Tenant
91	81 } 151 }	Marshall, Arthur	e. Queen Wellington	B. C. 2 7	Owner Owner

Voters' List, 1880--Municipality of the Village of Ailsa Craig.
PART 1.—List of Persons Entitled to Vote at forthcoming Municipal Elections, and Elections to the Legislative Assembly:—

Con. No.	No. on Assessment Roll.	NAME.	Concession or Street.	No. of Lot or Part Lot.	Other Description
92	J. 26 26 26 26	Mihell, George A.	n. Main	28 & 29	Owner
			n. George	32 & 33	Owner
			High	82 & 87	Owner
			Jamieson	17	Owner
93	J. 73	Mills, Michael K.	w. Queen	B. E. 8	Owner
94	J. 62 141	Morgan, John	n. Main	pt. 10	Tenant
			Church	50	Owner
95	J. 220	Morton, Hugh	n. William	3	Tenant
96	J. 67	Munro, Angus M.	n. Main	11 & 12	Owner
97	126	Munro, Donald	s. George	28	Owner
98	J. 69 69	Munro, George W.	n. Main	109	Owner
			n. Main	27	Owner
99	J. 28 28 29 29	Munro Hector C.	s. Main	75	Tenant
			n. George	75	Tenant
			e. Queen	B. E. 1, 2 & 3	Owner
			High	105 & 107	Owner
100	J. 67	Munro, Peter J.	n. Main	11 & 12	Owner
101	J. 198	Munro, Samuel	s. George	24, 25 & 26	Tenant
102	J. 35 35	Mc Alpine, Duncan	s. Main	81	Owner
			n. George	81	Owner
103	J. 107 107	McAlpine, John	n. Main	5	Owner
			n. William	15 & 18	Owner
104	J. 106	McAndrews, John	Con. 20	pt. 26	Owner
105	J. 186	McArthur, John	n. George	78 & 79	Owner
106	J. 123 65	McCallum, Malcolm	James	77	Tenant
			n. Main	pt. 10	Tenant
107	194	McCormick, John	n. George	90	Tenant
108	191	McDonald, Alexander	n. George	83	Tenant
109	117	McDonald, Angus	s. William	25	Owner

7

Voters' List, 1880--Municipality of the Village of Ailsa Craig.
PART 1.--List of Persons Entitled to Vote at Municipal Elections, and Elections to
the Legislative Assembly:--

Con. No.	No. on Assessment Roll.	NAME.	Concession or Street.	No. of Lot or Part Lot.	Other Description.
110	204	McDonald, Donald (Highland)	n. William	23	Owner
111	201	McDonald, Donald (Brantford)	s. George	20	Tenant
112	202	McDonald, Donald, (Shoemaker)	n. William	20	Owner
113	31	McDonald, Donald (Farmer)	s. Main	79	Owner
114	J. 160	McDonald, George S.	Jamieson	18	Owner
115	175	McDonald, John (Highland)	n. George	67	Tenant
116	J. 45 44	McDonald, John S. (the elder)	w. Queen n. Main	B. C. 1 & 2 2 & 3	Owner Tenant
117	J. 160	McDonald John S. (the younger)	Jamieson	20 & 18	Owner
118	234	McFarlane, Duncan	Jamieson	30	Owner
119	219 & 220	McIntosh, Alexander	n. William	1, 2 & 3	Owner
120	52 & 54	McIntosh, Alexander G.	n. Main	8	Owner
121	219 & 220	McIntosh, William (the elder)	n. William	1, 2 & 3	Owner
122	195 195	McIntosh, William (the younger)	n. George s. Main	91 91	Owner Owner
123	J. 176	McKay, John	n. George	68	Owner
124	J. 31 52 180	McKeith, Peter	s. Main n. Main s. George	79 pt. 8 16	Tenant Tenant Owner
125	J. 109	McKinnon, Charles	s. George	11 & 12	Owner
126	J. 185 185	McLean Angus	n. George s. William	76 21, 22 & 23	Owner Owner
127	J. 231	McLean, Malcolm	Con. 5	pt. 25	Tenant

Voters' List, 1880--Municipality of the Village of Ailsa Craig.
 PART 1.—List of Persons Entitled to Vote at both Municipal Elections, and Elections to the Legislative Assembly:—

Con. No.	No. on Assessment Roll.	NAME.	Concession or Street.	No. of Lot or Part Lot.	Other Description
128	J. 4	McLellan, Alex ander	Con. 20.	pt. 26	Tenant
129	J. 111	McLeod, Donald	n. William	19 & 20	Owner
130	212	McMillan, Angus	n. William	17	Owner
131	J. 230 & 231	McNally, John	Con. 5	pt. 25	Owner
132	240 94 240	McNaughton, Donald	s. William s. Main n. George	1 26 & 27 pt 71	Owner Owner Owner
133	J. 112	McPherson, Neil	s. George e. King	34 35, 36, 37 & 38	Owner Owner
134	203	McQuarrie, James	n. William	21	Owner
135	210	McRury, Angus	n. William	19	Tenant
136	J. 3 3 3	Nevills, John E.	s. Main n. George Annie Ada	63 63 35 & 36	Owner Owner Owner
137	J. 3 3 3	Nevills, T. G. S.	s. Main n. George Annie Ada	63 63 35 & 36	Owner Owner Owner
138	J. 3 3 3	Nevills, William H.	s. Main n. George Annie Ada	63 63 35 & 36	Owner Owner Owner
139	126	Nichols, Frank	High	pt. 80	Owner
140	166	Nichols, James Luke	s. George	2	Owner
141	J. 115	Nichols, William Charles	n. George	30 & 31	Occupant
142	J. 108	Nunnemaker, D. C.	n. George	6 & 7	Tenant
143	J. 47	Overholt, Peter	n. Main	pt. 4	Tenant
144	J. 127	Owen, Jenkins T.	High	83 & 84	Owner
145	J. 118	O'Leary, William	s. William	44 & 45	Owner
146	J. 224	Paxman, Daniel	Annie Ada	29	Tenant

Voters' List, 1880--Municipality of the Village of Ailsa Craig.
PART 1.—List of Persons Entitled to Vote at both Municipal Elections, and Elections to the Legislative Assembly:—

Con. No.	No. on Assessment Roll.	NAME.	Concession or Street.	No. of Lot or Part Lot.	Other Description.
147	J. 142	Pemberton, John	Church	pt. 48 & 49	Owner
148	J. 53	Perry, George W.	n. Main	pt. 8	Tenant
149	J. 223	Petch, Robert	Annie Ada	32 & 33	Owner
150	205	Poole, James	n. William	24	Owner
151	J. 206 206 206	Poole, Thomas	n. William s. William Con. 20.	26 25 & 26 pt. 26	Owner Owner Owner
152	J. 9	Pride, Oliver E	s. Main	pt. 68	Tenant
153	J. 174 158	Pride, Seth	s. George Jamieson	7 22	Owner Owner
154	J. 152	Priestley, John Hall	John	14	Owner
155	J. 165	Priestley, Thomas	s. George	1	Owner
156	J. 237 104 256	Robson, William	High n. Main Con. 5	92 63 pt. 24	Owner Tenant Occupant
157	J. 122	Rosser, Edward	James	78	Owner
158	J. 119	Rosser, John	s. Main	pt. 70	Tenant
159	J. 15 & 16	Rosser, Joseph	s. Main	70	Owner
160	163	Rumohr, John R.	Church	57 & 58	Owner
161	137	Sansbourne, Robert	Church	56	Owner
162	207	Seafe, John	n. William	25	Owner
163	J. 39 39	Shannon, Edward	s. Main n. George	86 86	Owner Owner
164	J. 260	Shiple, George	Con. 20	pt. 26	Owner
165	J. 225	Shiple, William G.	Con. 20	pts. 24 & 25 & 26	Owner
166	J. 98	Shoebottom, William	n. Main	pt. 24	Tenant

Voters' List, 1880--Municipality of the Village of Ailsa Craig.
PART 1.—List of Persons Entitled to Vote at both Municipal Elections, and Elections to the Legislative Assembly:—

Con. No.	No. on Assessment Roll.	NAME.	Concession or Street.	No. of Lot or Part Lot.	Other Description
167	43	Shoff, Robert	n. Main	1	Owner
168	33	Shoff, William	s. Main	76	Owner
	32		s. Main	77	Owner
	101		n. George	72	Owner
	32		s. George	3	Owner
	32		n. George	77	Owner
169	21	Smith, E. B.	s. Main	pt 72	Tenant
170	211	Smithers, Jacob	n. William	18	Tenant
171	J. 2	Stephenson, John T.	s. Main	62	Occupant
172	J. 2	Stephenson, Thomas	s. Main	61 & 62	Owner
173	J. 61 60	Stevenson Duncan	s. George	18	Owner
			n. Main	pt. 10	Tenant
174	17	Stewart, Alexander C.	s. George	13 & 14	Owner
175	20	Stewart, Archibald C.	s. Main	pt. 72	Owner
176	156	Stewart, Donald C.	Church	pt. 28	Owner
	157		Church	pt. 28	Owner
	155		Jamieson	29	Owner
177	J. 5	Stewart, Duncan A.	s. Main	64	Owner
178	J. 110	Stewart, Duncan F.	n. William	16 & 17	Owner
179	J. 183	Stewart, George	n. George	74	Owner
180	199	Stewart, Neil	s. George	23	Owner
181	187	Stewart, Peter	s. George	17 & 19	Owner
182	116	Stonehouse, Edward	n. George	8	Owner
183	J. 151	Tait, Joseph	Wellington	7	Tenant
184	J. 214	Thompson, John	s. William	14	Owner
185	232	Tibeaud, John W.	Con. 20.	pt. 24	Occupant
	232		Con. 5	pts. 24 & 25 & 26	Occupant

Voter
PART 1

Con. No. As

186

187

188

189

190

191

192

193

L

T

unicipality

(130.)

I

of M

rect I

the s

semb

appea

and I

error

acco

Voters' List, 1880--Municipality of the Village of Ailsa Craig.
PART 1.—List of Persons Entitled to Vote at both Municipal Elections, and Elections to the Legislative Assembly:—

Con. No.	No. on Assessment Roll.	NAME.	Concession or Street.	No. of Lot or Part Lot.	Other Description.
186	28) 29)	Topping, John	s. Main n. George	75 75	Owner Owner
187	J. 266	Tweddle, Richard W.	Con. 20.	pt. 24	Owner
188	J. 75	Urquhart, Thomas	w. Queen	B. A. 4	Owner
189	249	Walker, Robert	s. William	17 & 18	Owner
190	J. 22) 22) 20)	Walton, Nicholas	High n. Main s. Main	106 103 pt 72	Owner Owner Tenant
191	J. 124	West, Samnel	High	90 & 91	Owner
192	217	Wilson, Thomas	s. William	6 & 7	Owner
193	J. 74	Wittie, Christian	w. Queen	B. B. 1	Occupant

PART 2:--

List of Persons entitled to vote at Municipal Elections only :—None.

PART 3:--

List of Persons entitled to vote at Elections to the Legislative Assembly only : None.

The aggregate number of names of Persons upon the Voters' List, 1880, for the Municipality of the Village of Ailsa Craig, qualified to serve on Juries, is One Hundred and Thirty. (130.)

I, E. B. SMITH, Clerk of the Municipality of the Village of Ailsa Craig, in the County of Middlesex, do hereby certify that parts One and Three of the within List constitute a correct List for the year 1880, of all persons appearing by the last Revised Assessment Roll, of the said Municipality, to be entitled to vote at Elections for Members of the Legislative Assembly, and that parts One and Two constitute a correct List for said year of all persons appearing by the said Roll to be entitled to vote at Municipal Elections in said Municipality; and I hereby call upon all Electors to examine the said List, and if any omissions or other errors are perceived therein, to take immediate proceedings to have the said errors corrected according to law.

Dated this 9th day of September, A.D., 1880.

E. B. Smith,

Clerk of the said Municipality.

