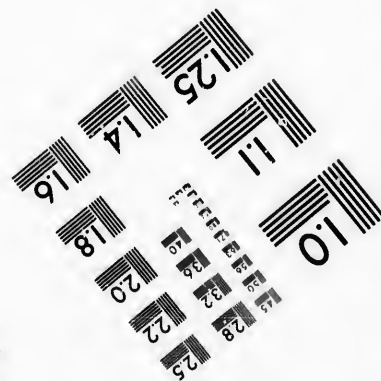
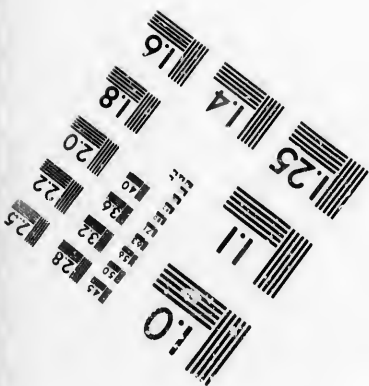
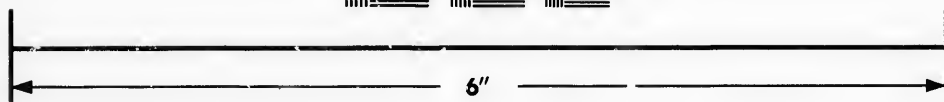
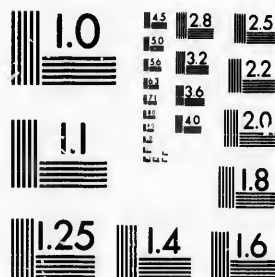
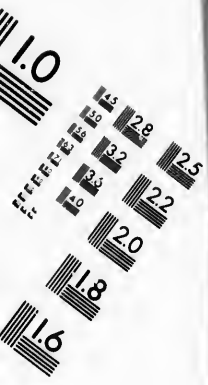

**IMAGE EVALUATION
TEST TARGET (MT-3)**



**Photographic
Sciences
Corporation**

23 WEST MAIN STREET
WEBSTER, N.Y. 14580
(716) 872-4503



**CIHM/ICMH
Microfiche
Series.**

**CIHM/ICMH
Collection de
microfiches.**



Canadian Institute for Historical Microreproductions / Institut canadien de microreproductions historiques



© 1987

Technical and Bibliographic Notes/Notes techniques et bibliographiques

The Institute has attempted to obtain the best original copy available for filming. Features of this copy which may be bibliographically unique, which may alter any of the images in the reproduction, or which may significantly change the usual method of filming, are checked below.

L'Institut a microfilmé le meilleur exemplaire qu'il lui a été possible de se procurer. Les détails de cet exemplaire qui sont peut-être uniques du point de vue bibliographique, qui peuvent modifier une image reproduite, ou qui peuvent exiger une modification dans la méthode normale de filmage sont indiqués ci-dessous.

- Coloured covers/
Couverture de couleur
- Covers damaged/
Couverture endommagée
- Covers restored and/or laminated/
Couverture restaurée et/ou pelliculée
- Cover title missing/
Le titre de couverture manque
- Coloured maps/
Cartes géographiques en couleur
- Coloured ink (i.e. other than blue or black)/
Encre de couleur (i.e. autre que bleue ou noire)
- Coloured plates and/or illustrations/
Planches et/ou illustrations en couleur
- Bound with other material/
Relié avec d'autres documents
- Tight binding may cause shadows or distortion along interior margin/
La reliure serrée peut causer de l'ombre ou de la distorsion le long de la marge intérieure
- Blank leaves added during restoration may appear within the text. Whenever possible, these have been omitted from filming/
Il se peut que certaines pages blanches ajoutées lors d'une restauration apparaissent dans le texte, mais, lorsque cela était possible, ces pages n'ont pas été filmées.
- Additional comments:/
Commentaires supplémentaires:

- Coloured pages/
Pages de couleur
- Pages damaged/
Pages endommagées
- Pages restored and/or laminated/
Pages restaurées et/ou pelliculées
- Pages discoloured, stained or foxed/
Pages décolorées, tachetées ou piquées
- Pages detached/
Pages détachées
- Showthrough/
Transparence
- Quality of print varies/
Qualité inégale de l'impression
- Includes supplementary material/
Comprend du matériel supplémentaire
- Only edition available/
Seule édition disponible
- Pages wholly or partially obscured by errata slips, tissues, etc., have been refilmed to ensure the best possible image/
Les pages totalement ou partiellement obscurcies par un feuillet d'errata, une pelure, etc., ont été filmées à nouveau de façon à obtenir la meilleure image possible.

This item is filmed at the reduction ratio checked below/
Ce document est filmé au taux de réduction indiqué ci-dessous.

10X	14X	18X	22X	26X	30X
<input type="checkbox"/>	<input type="checkbox"/>	<input type="checkbox"/>	<input type="checkbox"/>	<input type="checkbox"/>	<input type="checkbox"/>
12X	16X	20X	24X	28X	32X
<input type="checkbox"/>	<input type="checkbox"/>	<input type="checkbox"/>	<input type="checkbox"/>	<input type="checkbox"/>	<input checked="" type="checkbox"/>

The copy filmed here has been reproduced thanks to the generosity of:

Archives of Ontario
Toronto

The images appearing here are the best quality possible considering the condition and legibility of the original copy and in keeping with the filming contract specifications.

Original copies in printed paper covers are filmed beginning with the front cover and ending on the last page with a printed or illustrated impression, or the back cover when appropriate. All other original copies are filmed beginning on the first page with a printed or illustrated impression, and ending on the last page with a printed or illustrated impression.

The last recorded frame on each microfiche shall contain the symbol \rightarrow (meaning "CONTINUED"), or the symbol ∇ (meaning "END"), whichever applies.

Maps, plates, charts, etc., may be filmed at different reduction ratios. Those too large to be entirely included in one exposure are filmed beginning in the upper left hand corner, left to right and top to bottom, as many frames as required. The following diagrams illustrate the method:

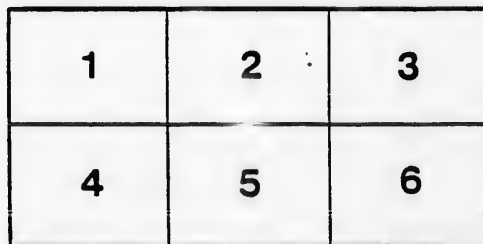
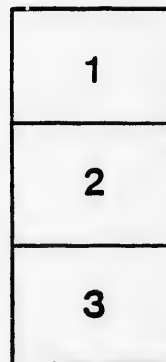

L'exemplaire filmé fut reproduit grâce à la générosité de:

Archives of Ontario
Toronto

Les images suivantes ont été reproduites avec le plus grand soin, compte tenu de la condition et de la netteté de l'exemplaire filmé, et en conformité avec les conditions du contrat de filmage.

Les exemplaires originaux dont la couverture en papier est imprimée sont filmés en commençant par le premier plat et en terminant soit par la dernière page qui comporte une empreinte d'impression ou d'illustration, soit par le second plat, selon le cas. Tous les autres exemplaires originaux sont filmés en commençant par la première page qui comporte une empreinte d'impression ou d'illustration et en terminant par la dernière page qui comporte une telle empreinte.

Un des symboles suivants apparaîtra sur la dernière image de chaque microfiche, selon le cas: le symbole \rightarrow signifie "A SUIVRE", le symbole ∇ signifie "FIN".

Les cartes, planches, tableaux, etc., peuvent être filmés à des taux de réduction différents. Lorsque le document est trop grand pour être reproduit en un seul cliché, il est filmé à partir de l'angle supérieur gauche, de gauche à droite, et de haut en bas, en prenant le nombre d'images nécessaire. Les diagrammes suivants illustrent la méthode.

ails
du
modifier
une
page

rata
o
elure,
à



32X



VOTERS' LIST

1898

Township of Stephen

Clerk's Certificate.

I, CHESTER PROUTY, Clerk of the Municipality of the Township of Stephen, in the County of Huron, do hereby certify that parts One and Three of the within list constitute a correct list for the year 1898, of all persons appearing by the last Revised Assessment Roll of the said Municipality to be entitled to vote at Elections for Members of the Legislative Assembly, and that parts One and Two constitute a correct list for said year, of all persons appearing by the said Roll to be entitled to vote at Municipal Elections, in said Municipality.

And I hereby call upon all electors to examine the said Lists, and if any omissions or other errors are perceived therein, to take immediate proceedings to have said errors corrected according to law.

Dated this 5th day of July, 1898.

CHESTER PROUTY, Township Clerk, Hay P. O.

Judge's Certificate.

I, JAMES MASSON, ESQ., Judge of the County Court of the County of Huron, pursuant to section 17 of the Ontario Voters' List Act, 1880, do hereby certify that the within list is a correct copy of the List of Voters, for the year 1898, received by me from the Clerk of the Municipality of the Township of Stephen according to my revision and correction thereof, pursuant to the provisions of the said Act.

DATED AT..... THIS DAY OF..... 1898.

.....
JUDGE.

Judge's Certificate.

CHESTER PROUTY, Clerk of the Municipality of the Township of Stephen, having certified under his hand that no complaints respecting the List of Voters for said Municipality, for the year 1898, have been received by him within thirty days after the first posting up of the same; and on application of the Clerk, I, JAMES MASSON, ESQ., Judge of the County Court of the County of Huron, in pursuance of the provisions of the Ontario Voters' List Act, 1880, certify that the annexed printed List of Voters, being one of the copies received by me from the said Clerk, under section 5 of the said Act, is the Revised List of Voters for the said Municipality for the year 1898.

GIVEN UNDER MY HAND AND SEAL, AT..... THIS..... DAY OF..... 1898.

.....
JUDGE.

The Sheriff shall, immediately upon receipt of his copies, cause one of them to be posted up in a conspicuous place in the Court House; the Clerk of the Peace, upon receipt of his copies, shall cause one of them to be placed in a conspicuous place in his office; every Public or Separate School Headmaster or Mistress shall in like manner put up one on the door of the School House; and every Postmaster shall put up one of his copies in his Post Office.

PART I. P.

No. in Roll	June	
108		All-
13		And
50		And
14		And
130		Bak
76		Bay
68		Bash
19		Bash
129		Bak
133		Bak
164		Bak
176		Bag
177		Bag
176		Bag
28		Blo
43		Bosh
165		Bow
166		Bow
5		Bow
94		Bro
18		Bro
35		Bru
99		Carl
100		Carl
101		Carl
101		Call
171		Chri
172		Chri
181		Chri
12		Chri
27		Chri
36		Chri
123		Chri
70		Chri
115		Cre
114		Cud
39		Dav
82		Dav
189		Dav
117		Dav
152		Den
1922		Den
1923		Den
1924		Den
1925		Dun
102		Ellie
103		Ellie
104		Ellie
123		Ellie
8		Esse
74		Esse
15		Fair
188		Fote
165		Floy
36		Gra
37		Har
84		Har
1		Har
22		Har
29		Har
2		Har
90		Har
91		Har

VOTERS' LIST, 1898.

Municipality of the Township of Stephen.

SCHEDULE OF POST OFFICES: 1. Eseter; 2. Centralia; 3. Crediton; 4. Hay; 5. Mt. Carmel; 6. Devon; 7. Dashiwood; 8. Brewster; 9. Grand Bend; 10. Harpley; 11. Greenway; 12. Shipka; 13. Corbett; 14. Saupha; 15. Khiva.

POLLING SUB-DIVISION NO. 1.

Comprising Concessions 1, 2 and 3, and Boundary Lots 4 and 5.

TABLE 1. Persons entitled to vote at both Municipal Elections and Elections to the Legislative Assembly.

No. on Roll, June.	NAME.	Occupation.	No. of Acres of Lot.	Part of Lot.	Concession.	Freeholder, householder, tenant, farmer's son, manhood Franchise.	P. O.
108	Allen Alfred	Gardener	on 20		1	M F and Owner	1
131	Anderson Joseph	Gentleman	on 13		Centralia	M F and Owner	2
131	Anderson William	Farmer	10		2	M F and Owner	2
14	Anderson Frank	Laborer	on 13		Centralia	M F and Owner	2
130	Baker Percy	Farmer	9		2	M F and Owner	1
76	Baynam George	Laborer	33		Centralia	M F and Owner	2
48	Baskerville Chris, jr.	Farmer	111		Centralia	M F and Owner	2
10	Baskerville Chris, sr.	Gentleman	111		Centralia	M F and Owner	2
120	Baker William	Farmer	6		2	M F and Owner	1
163	Baker Newton	Farmer	8		2	M F and Owner	2
164	Baker Nelson	Farmer	9		3	M F and Owner	1
170	Bagshaw William	Farmer	17		3	M F and Owner	1
177	Bagshaw William B.	School T.	17		3	M F and Owner	1
176	Bagshaw James	Farmer	17		3	M F and F S	1
28	Bloomfield Marshall	Laborer	23 24		Centralia	M F and Owner	2
63	Boslongh Arthur	Farmer	171		Centralia	M F and Owner	2
165	Bowden John	Farmer	10		3	M F and Owner	1
166	Bowden William	Farmer	10		3	M F and Owner	1
5	Brock Samuel	Laborer	204		Centralia	M F and Owner	2
94	Brock Samuel	Farmer	on 17		1	M F and Owner	1
18	Brown George	Gentleman	127		Centralia	M F and Owner	2
35	Bunt William	Merchant	28 29		Centralia	M F and Owner	2
99	Carling Thomas B.	Merchant	pt 20		1	M F and Owner	1
100	Carling William	Merchant	pt 20		1	M F and Owner	1
101	Carling Isaac	Lawyer	pt 20		1	M F and Owner	1
101	Callas William	Farmer	6		3	M F and Owner	2
171	Christie Charles	Farmer	14		3	M F and Owner	1
172	Christie Charles W.	Farmer	14		3	M F and Owner	1
181	Cookson John	Farmer	4 21		3	M F and Owner	1
12	Coleigh Rufus	Gentleman	36		Centralia	M F and Owner	2
27	Conrill William	Saddler	13		Centralia	M F and Owner	2
36	Conrill Richard	Laborer	96 99		Centralia	M F and Owner	2
123	Colwell James	Farmer	8		2	M F and Owner	2
128	Colwell John	Farmer	8		2	M F and Owner	2
70	Comish John	Farmer	9		1	M F and Tenant	1
115	Cooch William	Laborer	on 20		1	M F and Owner	1
114	Cochrane George	Blacksmith	on 20		1	M F and Owner	1
39	Davis Samuel	Constable	60		Centralia	M F and Owner	2
82	Davis Sidney	Farmer	10		1	M F and Owner	1
180	Davis Joseph	Clerk	17		2	M F and Owner	1
117	Davy Richard	Farmer	6 11		2	M F and Tenant	2
152	Dearing Wm. H.	Farmer	23		2	M F and Owner	1
1022	Dearing William	Farmer	4		N B	M F and Owner	1
1023	Dearing James	Farmer's son	4		N B	M F and Owner	1
1021	Dearing Wesley	Farmer	4		N B	M F and Owner	1
1025	Dunford William	Farmer	5		N B	M F and Owner	1
102	Elliott B. V.	Lawyer	on 20		1	M F and Owner	1
103	Elliott Ernest	Agent	on 20		1	M F and Owner	1
101	Elliott Herbert	Gentleman	on 20		1	M F and Owner	1
122	Elliott William B.	Farmer	5		2	M F and Owner	2
8	Essery George	Carriage mkr	1 2		Centralia	M F and Owner	2
71	Essery Thomas	Farmer	7		1	M F and Owner	2
15	Fairball Charles	Laborer	19		Centralia	M F and Owner	2
188	Ford James	Farmer	16		2	M F and Owner	1
105	Floyd George	Gentleman	on 20		1	M F and Owner	1
36	Grafton George	Inn-keeper	75		Centralia	M F and Tenant	2
37	Hannah Sidney	Gentleman	55		Centralia	M F and Owner	2
84	Hackney John	Farmer	11		1	M F and Owner	6
1	Handford Richard	Farmer	pt 4		1	M F and Owner	2
22	Handford Thomas	Gentleman	118 122		Centralia	M F and Owner	2
20	Handford Patrick	Merchant	21		Centralia	M F and Owner	2
2	Handford Ralph	Farmer	1		Centralia	M F and Owner	2
90	Harrison William	Farmer	pt 16		1	M F and Owner	1
91	Harrison W. W.	Farmer	pt 16		1	M F and Owner	1

No. of
Roll
June

126 | Hag
125 | Hag
107 | Hag
20 | Hep
70 | Hen
137 | Hen
77 | Hen
21 | Hed
63 | Hed
119 | Hed
09 | Hed
78 | Hed
110 | Hed
78 | Hed
107 | Hed
75 | Hed
76 | Hed
136 | Hed
173 | Hed
33 | Hed
11 | Hed
68 | Hed
104 | Hed

142 | Joy

109 | Kes
153 | Kes
154 | Kes

13 | Lok
5 | Lok

40 | M
81 | M
5 | M
32 | M
72 | M
116 | M
120 | M
158 | M
139 | M
32 | M

33 | No
17 | No

30 | O

31 | P
38 | P
05 | P
143 | P
191 | P
182 | P
183 | P
61 | P
61 | P
62 | P

10 | Q

83 | R
83 | R
88 | R
92 | R
92 | R
87 | R
121 | R

183 | S
183 | S
187 | S
191 | S
188 | S
180 | S
179 | S
192 | S

POLLING SUBDIVISION NO. 1.

No. on Roll, June.	NAME.	Occupation.	No. of Lot or Part of Lot.	Concession.	Freeholder, householder, tenant, farmer's son, mill land Franchise.	P. O.
121	Haggett W. J.	Farmer	7	2	M F and Tenant	2
122	Haggett Richard	Farmer	7	2	M F and Tenant	2
107	Harrison Charles	Farmer	on 2d	1	M F and Owner	1
70	Hepburn John	Section Boss	7	8 B	M F and Owner	2
70	Heston Jeremiah	Farmer	9	1	M F and Owner	1
157	Heston John	Farmer	19	2	M F and Tenant	1
77	Heston W. J.	Farmer	9	1	M F and Owner	1
21	Hobden Arthur	Livery	12	Central	M F and Owner	1
35	Hicks Francis	Farmer	1	1	M F and Owner	2
119	Hicks Francis	Farmer	12	2	M F and Owner	2
69	Hicks Richard	Farmer	23	1	M F and Owner	2
58	Hicks Andrew	Farmer	23	1	M F and Owner	2
110	Hill George	4 1/2 1/4	on 2d	1	M F and Owner	1
18	Hicks William	1	1	2	M F and Owner	2
67	Hill Richard	1	4	4	M F and Tenant	2
75	Hodgson James	4 1/2 1/4	1	1	M F and Owner	2
76	Hodgson Andrew	4 1/2 1/4	1	1	M F and Owner	2
156	Hosack James	4 1/2 1/4	1	2	M F and Owner	1
17	Hosack Samuel	4 1/2 1/4	1	2	M F and Owner	1
55	Hosack James	1 1/2 1/4	4	Central	M F and Owner	1
11	Hosack John	1	1	1	M F and Owner	1
48	Hosack M. J.	1	2	1	M F and Owner	1
104	Hosack Wm.	4 1/2 1/4	1	1	M F and Owner	2
142	Jury R. J.	1 1/2 1/4	1	2	M F and Owner	1
140	Kay T. M.	1 1/2 1/4	1	2	M F and Owner	1
154	Kay T. M.	1 1/2 1/4	1	2	M F and Owner	1
154	Kesler Mrs.	1 1/2 1/4	2	2	M F and Owner	1
31	Laker Robert	Gentleman	7	Central	M F and Owner	2
52	Leland Charles	Gentleman	7	Central	M F and Owner	2
40	Lewis J. J.	Gentleman	7	Central	M F and Owner	2
81	Marble William	Gentleman	12 1/4	1	M F and Owner	1
5	Marble James	4 1/2 1/4	2 1/2	Central	M F and Tenant	2
52	McEly Alexander	Gentleman	7	Central	M F and Owner	2
72	McGoy Samuel	Farmer	6	1	M F and Owner	2
116	Meekins M. W.	Gentleman	on 2d	1	M F and Owner	1
120	Mitchell Robert	Farmer	2	2	M F and Owner	2
158	Mitchell Alexander	Farmer	2	2	M F and Owner	2
159	Mitchell John	Farmer	7	2	M F and Owner	2
32	Moffat William	Bookkeeper	11 1/4	1	M F and Owner	2
33	Neil John	Carpenter	27	Central	M F and Owner	2
17	Neil Thomas	Farmer	19	Central	M F and Owner	2
30	O'Brien Dennis	Verband	on 2d	Central	M F and Tenant	2
31	Parson William	Laborer	2 1/2 1/4	Central	M F and Owner	2
38	Parsons John	Free Tenant	5	1	M F and Owner	1
95	Parsons Albert C.S.	Farmer	15	1	M F and Owner	1
113	Pendle William	Farmer	29	2	M F and Owner	1
101	Pendle George	Farmer	27	3	M F and Owner	1
182	Prescott John	Farmer	pt 19	3	M F and Owner	1
183	Prescott John	Farmer	pt 19	3	M F and Owner	1
91	Pain John	Farmer	17 1/2 etc.	Central	M F and Owner	2
90	Pain William	Farmer	17 1/2 etc.	Central	M F and Owner	2
92	Pain William	Farmer	17 1/2 etc.	Central	M F and Owner	2
14	Quary Benjamin	Gentleman	5 1/2 etc.	Central	M F and Owner	2
89	Rollins James A.	Farmer	pt 16	1	M F and Owner	1
87	Rowlett William	Farmer	11	1	M F and Owner	1
88	Rollins James	Farmer	pt 16	1	M F and Owner	1
102	Rowe Henry	Farmer	17	1	M F and Owner	1
92	Rowe Thomas	Farmer	17	1	M F and Owner	1
87	Rowlett Thomas	Farmer	11	1	M F and Owner	1
121	Ryan Edward	Farmer	14 1/2	2	M F and Owner	2
180	Sanders Frank	Farmer	on 21	3	M F and Owner	1
181	Sanders Charles W.	Farmer	21	3	M F and Owner	1
183	Sanders James	Farmer	22	3	M F and Owner	1
187	Sanders James	Farmer	21	3	M F and Owner	1
191	Sanders John	Farmer	22	3	M F and Owner	1
188	Sanders William	Farmer	21	3	M F and Owner	1
189	Sanders Robert	Farmer	18	3	M F and Owner	1
179	Sanders William H.	Farmer	18	3	M F and Owner	1
192	Sanders Samuel	Farmer	pt 22	3	M F and Owner	1

No. on Roll.	Grade.	
119	j	Sam
29	j	Sam
51	j	Sam
181	j	Sam
118	j	Shap
115	j	Shap
101	j	Shap
117	j	Shap
105	j	Shap
9	j	Shap
155	j	Shap
150	j	Shap
81	j	Shap
85	j	Shap
111	j	Shap
110	j	Star
111	j	Star
101	j	Swe
97	j	Swe
98	j	Swe

57	j	Tay
61	j	Ten

41	j	Val
----	---	-----

131	j	Wa
132	j	Wa
131	j	Wa
135	j	Wa
130	j	Wa
151	j	Wa
16	j	We
80	j	We
168	j	We
162	j	WI
121	j	WI
157	j	WI
173	j	WI
175	j	WI
21	j	WI
63	j	WI

Par

21	j	Atk
----	---	-----

47	j	Boz
----	---	-----

26	j	Eve
70	j	Eve

125	j	Fre
-----	---	-----

167	j	Ho
67	j	Ho
100	j	Ho

137	j	Lea
-----	---	-----

3	j	MI
---	---	----

106	j	Ne
-----	---	----

71	j	Pa
----	---	----

57	j	Su
81	j	Su
87	j	Su

45	j	To
----	---	----

171	j	W
121	j	W

POLLING SUBDIVISION NO. 1.

No. on Roll, June.	NAME.	Occupation.	No. of Lot or Part of Lot.	Concession.	Freeholder, house holder, tenant, farmer's son, municipal Franchise.	P. O.
149	Sanders Samuel M	Farmer	22	2	M F and Owner	1
29	Sands Richard	Carpenter	148 149	Centralia	M F and Owner	2
51	Sands William	Operator	54 54	Centralia	M F and Owner	2
181	Sanders Wesley	Farmer	18	3	M F and Owner	1
118	Shapton Edmund	Farmer	21	2	M F and Owner	1
115	Shapton Thomas	Farmer	21	2	M F and Owner	1
146	Shapton Francis	Farmer	21	2	M F and Owner	1
147	Shapton Hiram	Farmer	21	2	M F and Owner	1
165	Shapton James	Farmer	21	3	M F and Owner	1
9	Shear-down John	Blacksmith	3 4	Centralia	M F and Owner	2
155	Smith Henry	Farmer	25	2	M F and Owner	1
159	Smith William	Surgeon	25	2	M F and Owner	1
83	Snell Frank	Farmer	12	1	M F and Owner	1
85	Snell Sidney	Farmer	13	1	M F and Owner	1
111	Snell George	Farmer	pt 21	2	M F and Owner	1
110	Standaker John	Farmer	pt 17	2	M F and Owner	1
111	Standaker Cordie	Farmer	pt 14	2	M F and Owner	1
98	Sweet Thomas	Farmer	19	1	M F and Owner	1
97	Sweet James, sr	Mason	19	1	M F and Owner	1
98	Sweet James, jr	Mason	19	1	M F and Owner	1
57	Taylor William	Laborer	on 13	1	M F and Tenant	2
61	Tenant John	Gentleman	199, etc.	Centralia	M F and Owner	2
41	Vale C. W.	Station M	90 95	Centralia	M F and Owner	2
133	Walker A T	Farmer	11	2	M F and Owner	1
132	Walker James	Farmer	11	2	M F and Owner	1
134	Walker William	Farmer	12	2	M F and Owner	1
135	Walker William G.	Farmer	12	2	M F and Owner	1
136	Walrand George	Gentleman	on 23	2	M F and Owner	1
151	Walrond G. B.	Shoe M	on 21	2	M F and Owner	1
16	Webber George, jr	Laborer	10	Centralia	M F and Owner	2
80	Webber George, sr	Gentleman	on 10	1	M F and Owner	6
168	Welsh Thomas	Farmer	12	3	M F and Owner	1
162	Winsor G. H.	Farmer	7	3	M F and Owner	2
123	Wilson Robert	Farmer	6	2	M F and Owner	2
157	Wilson Henry	Farmer	1	3	M F and Owner	2
173	Willis James	Farmer	15	3	M F and Tenant	1
175	Willis John	Farmer	16	3	M F and Tenant	1
21	Willis James	Gentleman	132 135	Centralia	M F and Owner	2
93	Willson James	Farmer	pt 17	1	M F and Owner	1

Part No. 2:--Persons Entitled to Vote at Municipal Elections only.

21	Atkinson Mr	Gentleman	130 131	Centralia	Owner	2
47	Boyle Mary	Lady	103 104	Centralia	Owner	2
26	Evans Martha	Lady	112 113	Centralia	Owner	2
70	Evans Grace	Lady	on 3	1	Owner	2
125	French Daniel	House Ind'sty	7	2	Owner	1
167	Hogarth W. J.	School T	11	3	Owner	1
97	Hixtable Frances	Lady	pt 2	1	Owner	1
100	Huston Henry	Agent	5	3	Owner	1
137	Leathorn Robert	Gentleman	15	2	Owner	1
3	Mitchell Thomas	Farmer	on 4	Centralia	Owner	2
106	Newcombe Sarah	Lady	on 20	1	Owner	1
71	Parsons Elizabeth	Lady	pt 5	1	Owner	2
57	Smith Elizabeth	Lady	on 1	1	Owner	2
83	Snell James	Farmer	12	1	Owner	1
87	Sauwell Mrs George	Lady	15	1	Owner	1
45	Towle Elizabeth	Lady	33	Centralia	Owner	2
174	Willis Thomas	Gentleman	15	3	Owner	1
121	Winer Jane	Lady	pt 4	2	Owner	2

No. in
Roll
June

Part 3:-F

51	Boyle
73	Conde
34	Delge
113	Evam
7	Hewl
111	Hill V
112	Hill F
100	Hill F
44	Luke
6	Mills
12	Murre
	Neyle
25	Salto
10	Sherr
47	Wils
	Co
	Pair 1 Po
261	Adar
227	Ande
255	Bass
290	Bake
210	Beav
323	Beav
360	Beav
308	Bertr
227	Barn
211	Box
212	Box
213	Box
108	Boyo
223	Brow
236	Brow
361	Brow
314	Brow
332	Brow
305	Brow
283	Broci
217	Chan
357	Clark
358	Clark
220	Cong
221	Cong
285	Davi
217	Davn
282	Dear
281	Dear
280	Dear
288	Dear
310	Drie
321	Drie
327	Deitz
315	Eibe

POLLING SUBDIVISION NO. 1.

No. on Roll, June.	NAME	Occupation.	No. of Lot or Part of Lot.	Concession.	Freeholder, householder, tenant, farmer's son, man of Franchise.	P. O.
51	Boyle William	Laborer	106	Centralia	M F	2
73	Conde Henry	Laborer	on 6	1	M F	2
34	Delgaty James	Teacher	27	Centralia	M F	2
113	Evans John	Laborer	on 20	1	M F	2
7	Hewitt W. J.	Carriage mkr	204	Centralia	M F	2
111	Hill V. M.	Clerk	on 20	1	M F	1
112	Hill E. St.	Laborer	on 20	1	M F	1
109	Hill Frank	Laborer	on 12	3	M F	1
44	Liker Wm	Laborer	41	Centralia	M F	2
6	Mills Wm H.	Shoe M	on 4	1	M F	2
12	Murray Thomas	Gentleman	on 4	1	M F	2
	Nevin Anthony	Laborer	on 6	1	M F	2
25	Salton Rev. N.	Minister	140	Centralia	M F	2
10	Sheardown Samuel	Laborer	3	Centralia	M F	2
47	Wilson Ben.	Mason		Centralia	M F	2

POLLING SUBDIVISION NO. 2.

Comprising Concessions 4, 5, Lots 10 and 11, Concession 6 and Boundary Lots 6 to 9.

PART 1. Persons entitled to vote at both Municipal Elections and Elections to the Legislative Assembly.

201	Adair Francis	Engineer	1221	Promfoot sur	M F and Owner	3
227	Anderson William J.	Brick Mkr	pt 10	5	M F and Owner	3
255	Basso William	Laborer	8	Bush sur	M F and Owner	3
290	Baker F. W.	Farmer	7	4	M F and Owner	3
210	Beaver Niphanus	Farmer	15	4	M F and Owner	1
353	Beaver Michael	Farmer	152	Promfoot sur	M F and Tenant	3
300	Beaver Christian	Carpenter	59	Promfoot sur	M F and Owner	3
308	Bertrand Louis	Carpenter	25	Brown sur	M F and Owner	3
227	Barnhoff Ernest	Laborer	4	Bush sur	M F and Tenant	3
211	Box Alexander	Farmer	pt 17	4	M F and Owner	1
212	Box Charles	Farmer	pt 17	4	M F and Owner	1
213	Box James	Farmer	pt 17	4	M F and Owner	1
198	Boye James	Farmer	pt 6	4	M F and Owner	2
223	Brown John	Farmer	7	5	M F and Owner	3
230	Brown David	Gentleman	165	Promfoot sur	M F and Owner	2
361	Brown Samuel	Merchant	1	Parson sur	M F and Owner	3
311	Brown Charles	Treasurer	33	Parson sur	M F and Owner	3
332	Brown William	Laborer	154	Promfoot sur	M F and Owner	3
305	Brown Bernard	Farmer	10	6	M F and Owner	3
283	Brock James	Farmer	17	5	M F and Owner	1
217	Chambers Matthew	Laborer	105 106	Promfoot sur	M F and Owner	3
357	Clarke Alfred J.	Harness Mkr	on 11	6	M F and Owner	3
358	Clarke Francis W.	Harness Mkr	on 11	6	M F and Owner	3
220	Coughlan Daniel	Farmer	3 4	5	M F and Owner	3
221	Coughlan Cornelius	Farmer	3 4	5	M F and Owner	3
285	Davis Daniel	Butcher	pt 20	5	M F and Owner	1
217	Davis Richard, Jr.	Farmer	pt 20	4	M F and Owner	1
282	Deering Henry	Farmer	17	5	M F and Owner	1
281	Deering Walter	Farmer	17	5	M F and Owner	1
280	Deering Abraham	Farmer	17	5	M F and Owner	1
288	Deering Abe C.	Farmer	pt 23	5	M F and Owner	4
310	Dreier William	Laborer	90	Promfoot sur	M F and Owner	3
321	Dreier John	Blacksmith	20	Brown sur	M F and Owner	3
327	Doitz John	Laborer	130	Promfoot sur	M F and Owner	3
315	Eilbee Henry	Conveyancer	76 91	Promfoot sur	M F and Owner	3

No. in Month	Year	
310		Ed
311		Ed
222	j	Ess
310		Ew
370		Fal
343		Fal
310		Fal
210	j	Fib
307		Fib
312	j	Fib
253		Fib
1150	j	Ply
1157		Ply
1155		Ply
1158		Ply
1027	j	Por
350		Por
241		Ger
310		Go
204		Gla
1020		Gre
350		Ha
278	j	Ha
347		Ha
230		Ha
207	j	Ha
235		He
271		He
208		He
202	j	He
201		He
213		He
313		Hi
355		Ho
357	j	Ho
220		Ho
225		Ho
221		Ho
255		Ho
1102	j	Jo
273		Ke
250	j	Ke
271		Ke
272		Ke
240		Ki
200		Ki
232	j	Ki
303		Ki
233		Ki
180	j	La
353		La
314		Le
252		Me
250	j	Me
254		Me
204		Me
351		Me
205		Me
200	j	Me
307		Os
1030		Pr
1020	j	Pr
320		Ri
1151	j	Ri
1150		Ri
1100		Ri
1101		Ri

POLLING SUBDIVISION NO. 2.

No. on Roll.	NAME	Occupation	No. of Lot or Part of Lot.	Concession.	Freeholder, householder, tenant, farmer's son, with hood Franchise.	P. O.
310	Eilber Jacob	Merchant	10 25	Brown sur	M F and Owner	3
311	Eilber John	Clerk	10 25	Brown sur	M F and Owner	3
222	Essay Henry	Farmer	10 25	5	M F and Owner	2
316	Ewald August	Laborer	15	Proudfoot sur	M F and Owner	3
370	Fahner C. F.	Farmer	on 11	6	M F and Owner	3
313	Fahner Tobias	Gentleman	97	Proudfoot sur	M F and Owner	3
319	Fahner George	Farmer	10 11	6	M F and Owner	3
210	Finkbimer Charles	Laborer	101	Proudfoot sur	M F and Owner	3
307	Finkbimer Jacob	Gentleman	26	Brown sur	M F and Owner	3
312	Finkbimer John	Laborer	90 97	Proudfoot sur	M F and Owner	3
253	Finkbimer Henry	Laborer	11	Bush sur	M F and Owner	3
1150	Flynn Thomas	Farmer	7	S B	M F and Owner	3
1157	Flynn Joseph	Farmer	7	S B	M F and Owner	3
1155	Flynn William	Farmer	7	S B	M F and Owner	3
1158	Flynn Robert	Farmer	7	S B	M F and Owner	3
1027	Ford John	Farmer	w 1 6	N B	M F and Owner	4
359	Fritz William	Blacksmith	3 4	Proudfoot sur	M F and Owner	3
241	Genter Matthew	Laborer	160	Proudfoot sur	M F and Owner	3
310	Gower Robert	Laborer	98	Proudfoot sur	M F and Owner	3
294	Glanville George	Merchant	14	3	M F and Tenant	3
1026	Green Fred	Farmer	e 1 6	N B	M F and Owner	4
350	Haist Jacob	Farmer	14	6	M F and Owner	3
278	Haist Fred	Farmer	15	5	M F and Owner	3
317	Haist Joseph	Farmer	5	Proudfoot sur	M F and Owner	3
226	Haist John	Farmer	9	5	M F and Owner	3
297	Haist Ezra	Farmer	12	4	M F and Owner	3
225	Hedden William	Brick Mfr	10	5	M F and Owner	3
271	Hedzel George	Farmer	13	5	M F and Tenant	3
298	Hedden Wesley	Farmer	13	4	M F and Owner	3
292	Hennan William	Farmer	8	4	M F and Owner	3
201	Hennan Jerry	Farmer	8	4	M F and Owner	3
213	Hedden Thomas H.	Laborer	158	Proudfoot sur	M F and Owner	3
313	Hill August	Inn keeper	24	Brown sur	M F and Owner	3
353	Holtzman George	Painter	17	Brown sur	M F and Owner	3
357	Hodgins Alonzo	Blacksmith	5	Parson sur	M F and Tenant	3
226	Hoffman Christian	Farmer	8	5	M F and Owner	3
225	Hoffman Peter	Farmer	8	5	M F and Owner	3
221	Hoffman Charles	Farmer	8	5	M F and Owner	3
255	Holtzman Charles	Laborer	7	Bush sur	M F and Owner	3
1102	Jones Wesley	Farmer	9	S B	M F and Owner	3
273	Kerr Fred	Farmer	12	5	M F and Owner	3
270	Kerr John	Farmer	12	5	M F and Owner	3
271	Kerr Wesley	Farmer	12	5	M F and Owner	3
272	Kerr Charles	Farmer	12	5	M F and Owner	3
231	Kilpatrick James	Laborer	on 11	5	M F and Owner	3
230	Kilpatrick Peter	Laborer	11	5	M F and Owner	3
232	Kuhn Conrad	Tile Mfr	on 10	5	M F and Owner	3
303	Kuhn John	Gentleman	23	Proudfoot sur	M F and Owner	3
233	Kuhn Henry	Tile Mfr	on 10	5	M F and Owner	3
199	Lane Philip	Farmer	6	4	M F and Owner	2
333	Lampert Samuel	Barber	6	Parson sur	M F and Owner	3
314	Lewis William	Tailor	8	Zwiker sur	M F and Owner	3
252	Mangus Gottfried	Laborer	12 13	Bush sur	M F and Owner	3
250	Mantle George	Brick Mfr	13	Bush sur	M F and Owner	3
251	Mast John	Laborer	9 10	Bush sur	M F and Owner	3
291	Menz Henry	Farmer	10	4	M F and Owner	3
354	Morlock Matthew	Gentleman	6	Parson sur	M F and Owner	3
295	Morlock Joseph	Farmer	11	4	M F and Owner	3
290	Morlock Simon	Farmer	11	1	M F and Owner	3
307	Oestricher Michael	Gentleman	59	Proudfoot sur	M F and Owner	3
1030	Prouty Chester	Min. Clrk	8	N B	M F and Owner	4
1029	Prouty Samuel C	Farmer	8	N B	M F and Owner	4
320	Rivers J. H.	Doctor	150	Proudfoot sur	M F and Owner	3
1151	Ridley William	Farmer	6	S B	M F and Owner	2
1150	Rollins Isaac	Farmer	8	S B	M F and Owner	3
1160	Rollins William	Farmer	8	S B	M F and Owner	3
1161	Rollins John	Farmer	8	S B	M F and Owner	3

No. on
Roll.
Junior.

214 J Sande
215 J Sande
270 J Sande
263 J Schmie
228 J Schw
270 J Schw
211 J Shear
247 S Sins
227 S Sins
217 S Sins
215 S Stahl
1028 J Stahl

352 J Trick
210 J Trevi
321 J Trevi
351 J Trevi

329 J Walk
2 J Ward
237 J Wein
105 J Whit
186 Whit
191 J Wils
256 Wick
349 J Wine
338 Wine
322 Wuer

326 J Youn
355 Youn

318 Zwik
317 J Zwik
315 J Zwik
310 J Zwik
313 J Zwik

Pa

287 Atki

351 Brow

263 Carr

285 Davi

274 Engl

395 Fink

Glan

392 Hill

1031 Jomo

1032 Jomo

392 Link

328 Mell

275 Sam

POLLING SUBDIVISION NO. 2.

No. on Roll.	Name.	Occupation.	No. of Lot or Part of Lot.	Concession.	Freeholder, house holder, tenant, farmer's son, man local Franchise.	P. O.
211 j	Sanders William E	Farmer	0 4 18	4	M F and Owner	1
215 j	Sanders William D	Farmer	pt 19	4	M F and Owner	1
220 j	Sanders William	Farmer	14	5	M F and Owner	3
223 j	Schneider John	Farmer	9	4	M F and Owner	3
229 j	Schweitzer Henry J.	Miller	pt 10	5	M F and Owner	3
230 j	Schweitzer Jacob	Farmer	16	5	M F and Owner	3
241 j	Sheardown Henry	Laborer	157	Proudfoot sur	M F and Owner	3
247 j	Sims Job, sr.	Laborer	on 11	5	M F and Owner	3
248 j	Sims Job, jr.	Laborer	on 14	5	M F and Owner	3
248 j	Steele Charles	Gentleman	24	4	M F and Owner	1
245 j	Stahler John	Preacher	155	Proudfoot sur	M F and Owner	3
1028 j	Stanlake Silas, sr.	Farmer	0 1 7	N B	M F and Owner	1
352 j	Trick Christian	Shoe M	9	Parson sur	M F and Owner	3
246 j	Trebnor Frank	Farmer	19	4	M F and Owner	1
321 j	Trevithick John	Wood W.	22	Brown sur	M F and Owner	3
351 j	Trevithick John	Merchant	on 10	6	M F and Owner	3
320 j	Walker Robert	Butcher	21	Brown sur	M F and Owner	3
27 j	Ward Benjamin	Laborer	107	Proudfoot sur	M F and Owner	3
237 j	Wein Louis	Laborer	164	Proudfoot sur	M F and Owner	3
195 j	White William	Farmer	4	4	M F and Owner	3
193 j	White John	Gentleman	4	4	M F and Owner	3
101 j	Wilson Thomas	Farmer	3	4	M F and Owner	2
250 j	Wickoff Joachim	Laborer	5 6	Bush sur	M F and Owner	3
349 j	Wimer Matthew, sr.	Laborer	3 4 10 17	Zwiker sur	M F and Owner	3
328 j	Wimer Matthew, jr.	Laborer	104	Brown sur	M F and Owner	3
322 j	Wuerz Tobias	Gentleman	19	Brown sur	M F and Owner	3
326 j	Young J. G.	H Merchant	149	Proudfoot sur	M F and Owner	3
355 j	Young Fred	Clerk	149	Proudfoot sur	M F and Owner	3
318 j	Zwiker Albert	Clerk	23	Brown sur	M F and Owner	3
317 j	Zwiker George	Merchant	23	Brown sur	M F and Owner	3
315 j	Zwiker Christian, jr.	Merchant	23	Brown sur	M F and Owner	3
316 j	Zwiker Christian, sr.	Gentleman	23	Brown sur	M F and Owner	3
343 j	Zwiker Charles	Merchant	8 11 12 13	Brown sur	M F and Owner	3
Part No. 2:--Persons Entitled to Vote at Municipal Elections only.						
257 j	Atkins B	House Farm	8 1 23	5	Owner	1
351 j	Brown Margaret	Lady	157	Brown sur	Owner	3
263 j	Carole Mr	Gentleman	124	Bush sur	Owner	Clm
285 j	Davis Richard, sr.	Gentleman	10 21	4	Owner	1
274 j	England Mary	Lady	13	5	Owner	3
365 j	Finkbiner Catharine	Lady	54	Proudfoot sur	Owner	3
	Glanville A.	Gentleman	14	4	Owner	1
342 j	Hill Simon	Gentleman	10 16	Parson sur	Owner	3
1031 j	Jones Henry	Farmer	w 8	N B	Owner	1
1032 j	Jones Thomas	Farmer	w 8	N B	Owner	1
362 j	Link Mrs. Dory	Lady	on 11	6	Owner	3
328 j	Mellon Sophia	Lady	159	Proudfoot sur	Owner	3
275 j	Sanders Mary Ann	Lady	pt 21	5	Owner	3

No. on Roll.	Janur.	
284		Stu
300		Sta
323		Sch
330		Tr
330		Wa
300		Wa
258		Bar
300		Bar
300		Bro
261		Ch
277		Ch

Part 3:-

290		Adv
330		App
258		Bar
300		Bar
300		Bro
261		Ch
277		Ch

Comprish

Part 1-1

512		Am
510		Am
511		Am
500		Am
511		Am
517		Am
333		Bo
121		Bo
123		Bo
305		Bo
130		Bo
138		Bo
301		Bo
300		Bo
515		Bo
517		Bo
105		Bo
178		Bo
510		Bo
173		Ca
1030		Ca
400		Ca
192		Ca
401		Ca
401		Ch
402		Ch
403		Ch
295		Ch
380		Ch
412		Ch
420		Ch
108		Ch
401		Ch
297		Ch
107		Ch
1104		Co
177		Co
482		De
1171		De
1172		De
300		Es
380		Es
415		Es
422		Es
301		Es
420		Es
130		Es
307		Es
302		Es
301		Es
380		Es
121		Fa

POLLING SUBDIVISION NO. 2

No. on Roll.	Name.	Occupation.	No. of Lot or Part of Lot.	Concession.	Freeholder, householder, tenant, farmer's son, manhood Franchise.	P. O.
264	Swill Eli	Farmer	19 20	5	Owner	1
320	Stanby Robert	Carpenter	pt 11	5	Owner	Pais
323	Schweitzer Henry	Gentleman	18	Bush sur	Owner	Lon
329	Trohner Louisa	Lady	100	Proudfoot sur	Owner	3
330	Wadlen Henrietta	Lady	150	Proudfoot sur	Owner	3
340	Wuerth Mary T.	Lady	50	Proudfoot sur	Owner	3

Part 3.--Persons Entitled to Vote at Elections to the Legislative Assembly only.

246	Adams Aaron	Peddler	120	Bush sur	M F	3
336	Appleton Thomas	Laborer	102	Proudfoot sur	M F	3
258	Barnhoft Fred	Laborer	4	Bush sur	M F	3
340	Bertrand Edmond	Clerk	25	Brown sur	M F	3
346	Brown George	Clerk	10	6	M F	3
244	Clark James	Laborer	121	Proudfoot sur	M F	3
277	Craig William	Mason	on 14	5	M F	3

POLLING SUB-DIVISION NO. 3.

Comprising Concessions 7, 8, Lots 3 to 9, and 12 to 21, Concession 6, and Lots 3 to 21, Concession 9, Lots 10 to 18, N. B., and 19 to 17, S. B.

Part 1--Persons entitled to vote at both Municipal Elections and Elections to the Legislative Assembly.

512	Amey Wellington	Farmer	18	9	M F and Owner	1
510	Amey Thomas	Farmer	18	9	M F and Owner	1
511	Amey Joseph	Farmer	18	9	M F and Owner	1
506	Amey Moses	Farmer	12 13	9	M F and Owner	1
514	Amey Thomas J.	Farmer	10	9	M F and Owner	1
517	Amey Alva	Farmer	18	9	M F and Owner	1
333	Banes Joseph	Farmer	9	7	M F and Owner	3
121	Baker Richard	Mason	on H	7	M F and Owner	3
123	Bedford George	Farmer	on 9	Baker sur	M F and Owner	3
385	Bedford John T.	Farmer	8	7	M F and Owner	3
126	Brown George	Gentleman	41	Proudfoot sur	M F and Owner	3
128	Brown Gottlieb	Laborer	43	Proudfoot sur	M F and Owner	3
503	Brown John P.	Farmer	8	9	M F and Owner	3
509	Brokenshire Silas	Farmer	17	9	M F and Owner	3
515	Brokenshire Samuel, sr.	Farmer	21	9	M F and Owner	1
517	Brokenshire William	Farmer	21	9	M F and Owner	1
105	Brown Barney	Shoe Maker	20	Sweet sur	M F and Owner	3
178	Brown Albert	Farmer	10	8	M F and Tenant	3
516	Brokenshire John	Farmer	21	9	M F and Owner	1
1173	Carroll Patrick	Farmer	15	S B	M F and Owner	5
1036	Carrick John	Mill Band	on 10	N B	M F and Owner	4
490	Carroll Pat	Farmer	8 13	8	M F and Owner	3
102	Carroll James	Farmer	3 4	9	M F and Owner	3
101	Carroll Edward	Farmer	pt 3	8	M F and Owner	3
404	Chambers Thomas	Farmer	5	8	M F and Owner	3
102	Chambers Edward	Farmer	5	8	M F and Owner	3
403	Claudens Francis	Farmer	4	8	M F and Owner	3
295	Clarke William	Farmer	6	6	M F and Owner	3
380	Clarke James	Farmer	6	7	M F and Owner	3
112	Clarke William	Gentleman	on 10	7	M F and Owner	3
129	Clarke Walter	Hotel Keeper	on 11	7	M F and Owner	3
108	Clarke George	Farmer	6	8	M F and Owner	3
491	Clarke Francis	Farmer	5	9	M F and Owner	3
297	Clarke Hugh	Farmer	6	9	M F and Owner	3
467	Clarke James R.	Farmer	9	8	M F and Owner	3
1104	Coughlan Bat	Farmer	11	S B	M F and Owner	3
177	Coxworth Arthur	Farmer	14	8	M F and Owner	3
482	Damecy Joseph	Farmer	pt 20	8	M F and Owner	1
1171	Dolehay John	Farmer	pt 15	S B	M F and Owner	5
1172	Dolehay James	Farmer	pt 15	S B	M F and Owner	5
386	Edwards John	Farmer	pt 5	7	M F and Owner	3
385	Edwards Joseph	Farmer	pt 5	7	M F and Owner	3
415	Ellier Fred G.	Gentleman	7 8	Davis sur	M F and Owner	3
422	Ellier Christopher	Gentleman	pt 5 7	B 8	M F and Owner	3
301	Ellier John	Laborer	9	Davis sur	M F and Owner	3
429	Ellier Charles	Gentleman	37	Proudfoot sur	M F and Owner	3
397	Ellier Samuel	Clerk	42	Proudfoot sur	M F and Owner	3
377	Ellier Charles F.	Farmer	14 15	6	M F and Owner	3
382	Essey John	Gentleman	pt 6	7	M F and Owner	1
301	Essey John R.	Farmer	pt 6	7	M F and Owner	3
386	Essey Samuel	Farmer	5	7	M F and Owner	3
121	Faist Ezra	Baker	26	Proudfoot sur	M F and Owner	3

No. on
Roll
Junior

132 Fals
372 Fals
373 Fals
443 Fals
444 Fals
472 Fint
473 Fint
474 Fint
476 Fint
498 Fint
605 Plat
609 Plyc

425 Gab
440 Gab
444 Gab
504 Gab
620 Gab
1163 Glay

460 Hat
377 Hat
378 Hat
300 Her
300 Her
288 Her
289 Her
338 Hill
337 Hill
333 Hill
171 Hill
565 Hill
427 Hod
430 Hod
431 Hod
442 Hod
495 Hod

401 Jou

480 Kes
481 Kes
487 Kes
488 Kes
1107 Kin
1106 Kin
374 Kin
440 Kin
454 Kin
385 Kin

300 Lav
500 Lav
470 Lav
387 Lat
294 Lat
103 Lav
138 Lav
502 Lav
407 Lav
428 Lew

485 Mat
481 Mat
483 Mat
1170 Mel
1108 Mel
1101 Mel
481 Mo
450 Mo
450 Mo
451 Mo
452 Mo

1175 O'H
1176 O'H
380 Oes
384 Oes
450 Oes

454 j Pec

1174 j Res

POLLING SUBDIVISION NO. 3

No. in Polling District	NAME	Occupation	No. of Lot or Part of Lot	Concession	Freeholder, homeholder, tenant, farmer's son, manhood Franchise.	P. O.	
132	Paist Moses	Carpenter	38		Proudfoot sur	M F and Owner	3
372	Palmer Charles	Farmer	pt 12			M F and Owner	3
371	Palmer Tobias	Farmer	pt 12			M F and Owner	3
373	Palmer Gottfried	Farmer	pt 12			M F and Owner	3
413	Palmer John	Farmer	11			M F and Owner	3
444	Palmer Christian	Farmer	14			M F and Owner	3
472	Pinkbier Jacob	Farmer	14			M F and Owner	3
473	Pinkbier William	Farmer	12			M F and Owner	3
474	Pinkbier George	Farmer	12			M F and Owner	3
476	Pinkbier Michael	Farmer	13			M F and Owner	3
418	Pinkbier Matty	Farmer	17			M F and Owner	3
465	Plannagan Patrick	Farmer	6			M F and Owner	3
469	Plannagan Robert	Farmer	pt 8			M F and Owner	3
125	Gaiser George	Gentleman	13 33		Baker sur	M F and Owner	3
410	Gaiser Gottfried	Farmer	14			M F and Owner	3
111	Gaiser William R.	Farmer	12			M F and Owner	3
504	Gaiser William	Farmer	10			M F and Owner	3
423	Gaiser John H.	Laborer	13 33		Baker sur	M F and Owner	3
1163	Glavin Patrick	Farmer	10		S B	M F and Owner	3
400	Haug John	Gentleman	33		Sweet sur	M F and Tenant	3
377	Haist August	Farmer	14			M F and Owner	3
378	Haist Henry	Farmer	14			M F and Owner	3
301	Hertzel John	Farmer	6			M F and Owner	3
300	Hertzel William	Farmer	7			M F and Owner	3
208	Hertzel Michael, sr.	Farmer	7			M F and Owner	3
290	Hertzel Michael, jr.	Farmer	7			M F and Owner	3
308	Hill Isaac, sr.	Gentleman	on 7			M F and Owner	3
307	Hill James	Gentleman	on 7			M F and Owner	3
303	Hill Isaac, jr.	Farmer	pt 9			M F and Owner	3
171	Hill William H.	Farmer	pt 9 10			M F and Owner	3
505	Hill James N.	Farmer	11			M F and Owner	3
427	Hodgins James	Blacksmith	31 35		Proudfoot sur	M F and Owner	3
431	Holtzmann George	Carpenter	30		Proudfoot sur	M F and Owner	3
434	Holtzmann Jacob	Tailor	40		Proudfoot sur	M F and Owner	3
442	Hooper Adolphus	Farmer	13			M F and Owner	3
465	Hodgins Robert	Farmer	pt 5			M F and Owner	3
401	Jones John	Teacher	3		9	M F and Owner	3
489	Kestle Edward	Farmer	21		8	M F and Owner	1
486	Kestle Horatio N	Farmer	21		8	M F and Owner	1
487	Kestle William H	Farmer	22		8	M F and Owner	1
488	Kestle Josiah	Farmer	22		8	M F and Owner	1
1167	King Ed	Farmer	13		S B	M F and Owner	3
1166	King Albert	Farmer	12		S B	M F and Owner	3
371	King G. R.	Farmer	13		0	M F and Owner	3
410	Klump John	Shoe Maker	on 10		7	M F and Owner	3
454	Klump John, Jr.	Farmer	pt 21		7	M F and Owner	3
385	Klump Michael	Farmer	pt 21		7	M F and Owner	3
300	Lawson James	Farmer	0 7		8	M F and Owner	3
500	Lawson Henry E.	Farmer	0 7		9	M F and Owner	3
470	Lawson John, sr.	Laborer	on 10		8	M F and Owner	3
387	Lampport Henry	Farmer	4		7	M F and Owner	3
201	Lampport James	Farmer	4		0	M F and Owner	3
404	Lawson George	Farmer	7		8	M F and Owner	3
438	Lawson Thomas R.	Farmer	6		9	M F and Owner	3
502	Lawson Joseph	Farmer	9		9	M F and Owner	3
497	Lawson Samuel	Farmer	7		9	M F and Owner	3
428	Lewis William	C. D. C.	36		Proudfoot sur	M F and Owner	3
485	Martine Henry	Farmer	pt 20		8	M F and Owner	1
481	Martine Peter	Farmer	pt 20		8	M F and Owner	1
483	Martine Joseph	Farmer	pt 20		8	M F and Owner	1
1170	McKeever Joseph	Farmer	14		S B	M F and Owner	5
1168	McKeever James, sr.	Farmer	14		S B	M F and Owner	5
1164	McKeever James, jr.	Farmer	14		S B	M F and Owner	5
481	Morlock William H.	Farmer	10		9	M F and Owner	3
450	Morlock Gottlieb	Farmer	19		7	M F and Owner	3
450	Morlock John	Farmer	18		7	M F and Owner	3
451	Morlock Edward	Farmer	19		7	M F and Owner	3
452	Morlock Albert W.	Farmer	19		7	M F and Owner	3
1175	O'Brien Michael	Farmer	17		S B	M F and Owner	5
1176	O'Brien David	Farmer	on 17		S B	M F and Owner	5
380	Oestreicher Herman	Farmer	23		6	M F and Owner	3
381	Oestreicher Gottlieb	Farmer	pt 18		7	M F and Owner	3
450	Oestreicher Daniel	Farmer	12		N B	M F and Owner	3
451	Pedlar John	Farmer	20		7	M F and Owner	1
1174	Reagan Daniel	Farmer	16		S B	M F and Owner	5

No. on Roll. June.

155	Roesler
381	Sander
292	Salter
297	Salter
291	Salter
479	Schwa
370	Schnoe
379	Shank
289	Sims I
287	Sims I
391	Sims J
388	Sims M
382	Smith
1037	Stacy
393	Stahl
392	Stahls
1031	Stank
100	Sweet
101	Sweet
102	Sweet
1035	Stank
379	Treit
417	Treit
403	Wein
410	Wein
383	Wein
415	Wein
157	Wein
428	Wein
475	Wein
375	Wein
439	Wein
308	Winn
408	Willi
419	Wine
409	Wine
418	Wull

Pa

295	Clar
400	Clar
380	Edw
420	Fai
407	Fly
427	Fuk
421	Gais
406	Har
482	Hat
400	Jon
400	Mo
409	Scr

Part 3:

417	Edl
446	Edl
404	Fa
503	Gr
411	Lo

POLLING SUBDIVISION NO. 3.

No. on Roll.	Name.	Occupation.	No. of Lot or Part of Lot.	Concession.	Freeholder, householder, tenant, farmer's son, and local franchisee.	P. O.
155	Roesler John	Farmer	pt 21	7	M F and Owner	3
381	Sanders Thomas	Laborer	e 1 21	6	M F and Owner	1
292	Salter John	Farmer	5	6	M F and Owner	3
297	Salter John C.	Farmer	5	6	M F and Owner	3
291	Salter Alfred	Farmer	5	6	M F and Owner	3
170	Schwartz Jacob	Farmer	17	8	M F and Owner	3
370	Schroeder John	Farmer	18	8	M F and Owner	3
373	Shink Paul	Farmer	pt 14	6	M F and Owner	3
280	Sims Richard	Farmer	3	6	M F and Owner	3
280	Sims Frank	Farmer	3	6	M F and Owner	3
381	Sims Joseph	Mason	10 7	7	M F and Owner	3
388	Sims William	Farmer	5	7	M F and Owner	3
382	Smith John	Farmer	12 24	6	M F and Owner	3
1047	Stacey James	Farmer	pt 10	N 11	M F and Owner	1
393	Stalds David	Farmer	8	6	M F and Owner	3
392	Stalds Levi	Farmer	10	N 11	M F and Owner	1
1051	Stankake Samuel	Farmer	10	7	M F and Owner	3
100	Sweet Robert	Farmer	10	7	M F and Owner	3
101	Sweet William	Farmer	10	7	M F and Owner	3
102	Sweet Eli	Farmer	10	7	M F and Owner	3
1035	Stankake Silas, jr.	Farmer	10	N 11	M F and Owner	1
379	Treitz John	Farmer	16	6	M F and Owner	3
417	Treitz Charles	Farmer	15	7	M F and Owner	1
103	Wenzel Wm H.	Wheelwright	28	Sweet sur	M F and Owner	3
116	Wein Thomas	Farmer	15	7	M F and Owner	3
383	Wein John	Farmer	10 21	6	M F and Owner	3
115	Wein John	Farmer	15	7	M F and Owner	3
157	Wein John G.	Farmer	e 1 22	7	M F and Owner	3
158	Wein Gottfried	Farmer	10 1 22	8	M F and Owner	3
159	Wein Matthew	Farmer	e 1 15	8	M F and Owner	3
375	Wein Gottfried	Farmer	14	6	M F and Owner	3
181	Wein Fyrel	Laborer	11	Prairiefoot sur	M F and Owner	3
398	Wind John	Farmer	10	9	M F and Owner	3
108	Wilhelm Eckred	Gentleman	30	Sweet sur	M F and Owner	3
119	Wuerth Fred	Flax Miller	1	Davis sur	M F and Owner	3
1039	Wuerth Jacob	Farmer	13	N 11	M F and Owner	3
118	Wolf Charles	Livery	5	Davis sur	M F and Owner	3

Part No. 2:-Persons Entitled to Vote at Municipal Elections Only.

295	Clarke Mrs. Ellen	Domestic	6	9	Owner	3
403	Clarke Margaret	Domestic	5	9	Owner	3
380	Edwards Lavina	Lady	6	7	Owner	3
421	Enist Louisa	Lady	38	Prairiefoot sur	Owner	3
407	Flynn Catharine	Lady	10 1 7	8	Owner	3
427	Finkbeiner Regina	Lady	12	Prairiefoot sur	Owner	3
421	Gaiser Magdalene	Lady	3 4	Baker sur	Owner	3
403	Hamilton Robert	Gentleman	8 1 7	8	Owner	Behn
482	Harvey James	Hostler	15 10	8	Owner	1
400	James Mrs. Jane	Lady	3	9	Owner	3
400	Morlock Ellen	Lady	12	Davis sur	Owner	3
403	Schweitzer Daniel	Laborer	32	Crediton	Owner	3

Part 3:-Persons Entitled to Vote at Elections to the Legislative Assembly Only.

417	Eilder George	Laborer	7 8	Davis sur	M F	3
416	Eilder Henry F.	Laborer	7 8	Davis sur	M F	3
404	Fassold Phillip	Laborer	24	Sweet sur	M F	3
503	Gower Robert	Laborer	9	9	M F	3
411	Lanport Sam	Laborer	10 33	Parson sur	M F	3

No. on Roll. Juror.

101 | Ludlow
 107 | McCarty
 107 | Margue
 101 | O'Leary
 133 | Slomps
 113 | Yellott

Con
 PART I - P

365 | Barry
 1198 | Barry
 578 | Barry
 496 | Barry
 1184 | Boland
 585 | Brod
 623 | Burke

521 | Carr
 602 | Carr
 1180 | Cong
 1170 | Cong
 1178 | Cong
 613 | Collin
 614 | Collin
 1192 | Cron

531 | Davi
 535 | Davi
 529 | Dimm
 330 | Dinn
 340 | Doyl
 508 | Doyl
 530 | Doyl
 600 | Doyl
 507 | Doyl

523 | Fink
 622 | Flynn

540 | Glan
 550 | Glan
 551 | Glan
 574 | Glan
 573 | Glan

580 | Hat
 524 | Hat
 552 | Hat
 1183 | Hat
 1182 | Hat
 1181 | Hat
 1188 | Hat
 1103 | Hat
 1107 | Hat
 610 | Ho
 663 | Ho
 608 | Ho
 570 | Ho

525 | Ke
 589 | Kil
 627 | Kr
 555 | Kr
 580 | Kr

542 | La
 1103 | La

POLLING SUBDIVISION NO. 3.

No. on Roll.	NAME.	Occupation.	No. of Lot or Part of Lot.	Concession.	Freeholder, home holder, tenant, farmer's son, man (lost Franchise.	P. O.
101	Ludlow James	Shoe Maker	20	Sweet sur	M F	3
101	Lawson William	Laborer	0 1/2	9	M F	3
1105	McCarthy John	Laborer	on 11	S B	M F	3
107	Marguerson Robert	Shoe Maker	on 30	Sweet sur	M F	3
446	O'Leary James	Laborer	4	8	M F	5
855	Simpson Ernest.	Laborer	40	Proudfoot sur	M F	3
113	Veland Rev. A. G.	Minister	128	Sweet sur	M F	3

POLLING SUB-DIVISION NO. 4.

Comprising Lots 3 to 18, in Concessions 10, 11, 12, 13, and Lots 18 to 25, S. B. Concession.

PART 1—Persons entitled to vote at both Municipal Elections and Elections to the Legislative Assembly.

365	Barry Michael	Farmer	8 1/8	13	M F and Owner	5
1198	Barry John	Farmer	pt 25	S B	M F and Owner	5
578	Barry Joseph	Farmer	11	12	M F and Owner	5
696	Barry Daniel	Farmer	8 1/8	13	M F and Owner	5
1184	Bohland James	Farmer	w 1/2	S B	M F and Owner	5
585	Broderrick Evelyn	Farmer	pt 15	12	M F and Owner	7
623	Burke William	Farmer	18	13	M F and Owner	7
521	Carroll James	Farmer	8 1/3	10	M F and Owner	5
692	Campbell Angus	Farmer	7	13	M F and Owner	5
1180	Coughlan Francis	Farmer	10	S B	M F and Owner	5
1170	Coughlan Joseph	Farmer	19	S B	M F and Owner	5
1178	Coughlan Tim-Othy	Farmer	10	S. B.	M F and Owner	5
613	Collins Dennis	Farmer	8 11	13	M F and Owner	5
611	Collins Timothy	Farmer	8 11	13	M F and Owner	5
1192	Cronyn Cornelius	Gentleman	on 24	S B	M F and Owner	5
531	Doyle Louis	Farmer	18	10	M F and Tenant	11
535	Doyle Reuben	Farmer	18	10	M F and Tenant	11
529	Dimney Charles	Farmer	44	10	M F and Owner	3
530	Dimney Christopher	Farmer	14	10	M F and Owner	3
530	Doyle Henry, sr.	Farmer	5	12	M F and Owner	5
568	Doyle William	Farmer	5	12	M F and Owner	5
590	Doyle Joseph	Farmer	5	12	M F and Owner	5
600	Doyle James R.	Farmer	4	13	M F and Owner	5
567	Doyle Henry, jr.	Farmer	5	12	M F and Owner	5
521	Finkbner John	Farmer	11	12	M F and Owner	3
622	Flynn James	Farmer	8 1/4	10	M F and Owner	3
510	Glanville Richard	Farmer	14 15	11	M F and Owner	3
559	Glanville Lyman G.	Farmer	14 15	11	M F and Owner	3
551	Glanville Franklin H.	Farmer	14 15	11	M F and Owner	3
571	Glanville Patrick	Farmer	8	12	M F and Owner	5
573	Gannan Joseph	Farmer	7	12	M F and Owner	5
540	Hast John	Farmer	23	12	M F and Tenant	5
521	Harding William	Farmer	10	10	M F and Owner	3
552	Hartman Simon	Farmer	16	11	M F and Owner	3
1183	Hall John	Farmer	20 21	S B	M F and Owner	5
1182	Hall Thomas	Farmer	20 21	S B	M F and Owner	5
1181	Hall Edward	Farmer	20 21	S B	M F and Owner	5
1188	Hall Pat	Lim Keeper	on 21	S B	M F and Owner	5
1193	Hays James	Farmer	pt 25	S B	M F and Owner	5
1197	Hays John	Farmer	pt 25	S B	M F and Owner	5
610	Holt Wm. Jr.	Lim Keeper	on 11	13	M F and Owner	5
603	Holt Charles	Farmer	10	13	M F and Owner	5
608	Holt William, sr.	Farmer	10	13	M F and Owner	5
579	Hooper William	Farmer	12	12	M F and Owner	5
525	Keys John	Farmer	10	10	M F and Owner	3
530	Kilgallon Pat	Farmer	3	11	M F and Owner	5
627	Krain John	Farmer	12	11	M F and Owner	3
555	Kraft Louis	Farmer	18	11	M F and Owner	7
580	Kraft Peter	Farmer	10	12	M F and Owner	7
542	Lawson Joseph	Farmer	7	11	M F and Owner	3
1193	Lane James, sr.	Farmer	24	S B	M F and Owner	5

No.	Gr.	Refr.	Index
1101	J		Lynn
1102	J		Lynn
010	J		Lynn
1180	J		Lynn
570	J		Lynn
542	J		Maw
528	J		Maw
546	J		Maw
547	J		Maw
540	J		Maw
572	J		Maw
548	J		Maw
571	J		Maw
001	J		Maw
508	J		Maw
017	J		Maw
1177	J		Maw
581	J		Maw
504	J		Maw
018	J		Maw
020	J		Maw
587	J		Nov
1104	J		Nov
543	J		O'G
540	J		O'G
541	J		O'G
570	J		O'G
577	J		O'G
007	J		O'G
530	J		Ph
531	J		Ph
575	J		Qu
1100	J		Qu
551	J		R
504	J		R
503	J		R
1185	J		R
531	J		S
531	J		S
532	J		S
582	J		S
1187	J		T
545	J		V
015	J		V
523	J		
543	J		
004	J		
523	J		
003	J		
510	J		
1180	J		

POLLING SUBDIVISION NO. 4.

No. on Roll.	NAME.	Occupation.	No. of Lot or Part of Lot.	Concession.	Freeholder, householder, tenant, farmer's son, man of free Franchise.	0
1113	Lane James, Jr	Farmer	21	8 B	M F and Owner	5
1115	Lappet John	Farmer	10	13	M F and Owner	7
1116	Lynch Timothy	Ret'd farmer	20	8 B	M F and Owner	5
1180	Lynch Thomas	Farmer	24	12	M F and Owner	5
512	Mawhinny David	Farmer	8 10	11	M F and Owner	3
528	Mawhinny George J	Farmer	13	10	M F and Owner	3
516	Mawhinny George, sr.	Gentleman	13	10	M F and Owner	Luc
517	Mawhinny Thomas	Farmer	14	11	M F and Owner	3
500	Mahoney Dennis	Farmer	24	13	M F and Owner	5
572	Madden John, Jr.	Farmer	9	13	M F and Owner	5
518	Mawhinny Robert	Farmer	14	11	M F and Owner	3
571	Madden John	Farmer	11	12	M F and Owner	5
601	Madden Michael	Farmer	21	12	M F and Owner	5
528	Mahoney Pat	Farmer	13	13	M F and Owner	5
617	McCann William	Farmer	8 11	8 B	M F and Owner	5
1177	McCarthy James	Farmer	14	12	M F and Owner	5
581	McCormick Angus	Farmer	16	12	M F and Owner	7
541	McDonnell Angus	Farmer	15	13	M F and Owner	7
618	McCann William, Jr	Farmer	10 14	13	M F and Owner	7
629	McDonnell Allen	Farmer	17	13	M F and Owner	7
587	Neesh John E.	Farmer	17	12	M F and Owner	7
1101	Neesh Michael	Blacksmith	on 21	8 B	M F and Owner	5
503	O'Connell Dennis	Farmer	3	12	M F and Owner	5
510	O'Leary George	Farmer	5	11	M F and Owner	5
511	O'Leary Arthur	Farmer	5	11	M F and Owner	5
576	O'Rourke Michael	Farmer	10	12	M F and Owner	5
577	O'Rourke Pat	Farmer	11	12	M F and Owner	5
607	O'Sullivan Pat	Farmer	9	13	M F and Owner	5
527	Phillips M. C.	Farmer	17	10	M F and Owner	3
531	Preiskator Samuel	Farmer	18	10	M F and Owner	1
575	Querin Jacob	Farmer	9	12	M F and Owner	5
1100	Querry John G.	Farmer	on 21	8 B	M F and Owner	5
551	Rapier John	Farmer	17	11	M F and Owner	14
501	Rosdon James	Farmer	4	12	M F and Owner	5
515	Rosdon Pat	Farmer	4	12	M F and Owner	5
1185	Ryan Thomas	Farmer	22	8 B	M F and Owner	5
533	Sellers W. J.	Farmer	17	10	M F and Tenant	1
531	Smith John	Farmer	15	10	M F and Owner	7
532	Smith Henry	Farmer	15	10	M F and Owner	3
582	Stuard Donald	Farmer	11	12	M F and Owner	7
1187	Traher Rev. H. G.	Parish Priest	on 21	8 B	M F and Owner	5
515	Williams John	Farmer	11	11	M F and Owner	3
615	Witzel William	Farmer	12	13	M F and Owner	3
521	Yearly William	Farmer	7	10	M F and Owner	3
519	Yearly Thomas	Gentleman	7	11	M F and Owner	3
601	Barry Mary	Farmer	8	13	Owner	5
523	Harrington William		8	10	Owner	Brifd
603	McCarthy Catharine	Farmer	8 8	13	Owner	5
519	Muir James	Farmer	8 10	13	Owner	4
1180	Ryan Mary	Farmer	on 21	8 B	Owner	5

Part No. 2.--Persons Entitled to Vote at Municipal Elections only.

No. on
Roll
Junior

Part 3:-

623 Buck
611 Hold
612 Hold
583 Met
553 Mic

Comprising

Part 4:-

667 J Ap
775 J Ba
765 J Ba
730 J Ba
778 J Ba
723 J Ba
782 J Ba
708 J Br
739 J Br
773 J Br
771 J Br

639 C
723 J C
721 J C
659 J C
777 J C
733 J C

698 J F
1200 J F

672 J F
719 J F
765 J F
755 J F

709 J F
713 J F
726 J F
779 J F
710 J F

796 J F
795 J F
713 J F
765 J F
741 J F
713 J F
742 J F
751 J F
689 J F
700 J F
701 J F
1205 J F
1200 J F
1203 J F
671 J F
631 J F

678 J F
679 J F
689 J F
700 J F
707 J F
702 J F

680 J F
720 J F
764 J F

POLLING SUBDIVISION NO. 4.

No. on Roll.	NAME.	Occupation.	No. of Lot or Part of Lot.	Concession.	Freeholder, householder, tenant, farmer's son, insured Franchise.	P. O.
624	Burke Fred	Farmer	18	13	M F	7
611	Holt William E.	Laborer	on 11	13	M F	5
612	Holt Phileas	Laborer	on 11	13	M F	5
582	McIntosh Alex	Laborer	on 11	12	M F	5
583	Mitcheoltz Simon	Gentleman	16	11	M F	3

Part 3: Persons Entitled to Vote at Elections to the Legislative Assembly Only.

POLLING SUBDIVISION NO. 5.

Comprising Lots 3 to 15, Concessions 11 and 15, Lot 3 to 20, Concessions 16 and 17, and Lots 20 to 33, S. B., and Lot 11, Concession 18.

PART 1—Persons entitled to vote at both Municipal Elections and Elections to the Legislative Assembly.

667	Appleton John	Farmer	8	15	M F and Tenant	5
775	Baird John	Farmer	pt 16	17	M F and Owner	12
765	Baibe Magnus	Farmer	11	17	M F and Owner	12
720	Baxter James	Farmer	17	16	M F and Owner	12
778	Bustard William	Farmer	18	17	M F and Owner	12
781	Baynam William	Farmer	19	16	M F and Owner	12
782	Baynam John	Farmer	19	16	M F and Owner	12
708	Brophy Jeremiah	Farmer	s 19	17	M F and Owner	12
739	Buchanan Norman	Farmer	1	17	M F and Owner	12
774	Bungarton Norman	Farmer	pt 15	17	M F and Owner	12
771	Bungarton William	Farmer	11 pt 15	17	M F and Owner	12
636	Campbell John	Farmer	s 7	11	M F and Owner	5
725	Campbell John	Farmer	15	16	M F and Owner	12
721	Campbell Archie	Farmer	15	16	M F and Owner	12
656	Clarke Newton	Farmer	s 3	15	M F and Owner	5
777	Clarke Robert	Farmer	17	17	M F and Owner	12
753	Cunningham B.	Farmer	on 10	17	M F and Owner	12
668	Doyle John	Farmer	3	15	M F and Owner	5
1200	Doyle James	Farmer	24	S B	M F and Owner	5
672	Fahner Gottlieb	Farmer	19	17	M F and Owner	12
719	Finkbäuer Carl	Farmer	pt 11	17	M F and Owner	12
765	Finkbäuer Michael	Farmer	pt 11	17	M F and Owner	12
655	Ford John	Carpenter	on 19	17	M F and Owner	12
709	Gaiser Fred	Farmer	pt 14	16	M F and Owner	12
713	Gaiser Jacob	Farmer	pt 19	16	M F and Owner	12
726	Gaiser George	Farmer	13	17	M F and Owner	7
779	Glanville Fred	Farmer	10	17	M F and Owner	12
719	Gower Simon	Farmer	pt 19	17	M F and Owner	12
796	Hawkins William	Farmer	on 11	18	M F and Owner	12
765	Hawkins Samuel	Farmer	11	18	M F and Owner	12
713	Hartton Thomas	Farmer	on 11	17	M F and Owner	12
659	Hannan James	inn Keeper	on 11	17	M F and Owner	12
711	Hartton Thomas	Farmer	5	17	M F and Owner	12
713	Hartton Thomas G.	Farmer	5	17	M F and Owner	12
712	Hartton Goshen	Farmer	5	17	M F and Owner	12
751	Heitzman Fred	Farmer	on 19	17	M F and Owner	12
689	Houdahan Pat	Gentleman	on 5	16	M F and Owner	12
700	Houdahan John	Farmer	5	16	M F and Owner	5
701	Houdahan Pat, jr.	Farmer	5	S B	M F and Owner	5
1205	Hogan Edward	Farmer	27	S B	M F and Owner	5
1201	Hogan John	Farmer	27	S B	M F and Owner	5
1203	Hogan Michael	Farmer	27	S B	M F and Owner	5
674	Hodgins Samuel	Farmer	13	11	M F and Tenant	12
631	Hoffman Michael	Farmer	on 1	11	M F and Tenant	5
	Hutchinson D.	Farmer	on 8	11	M F and Tenant	5
678	Keays Robert	Farmer	pt 13	15	M F and Owner	12
679	Keays Thomas L.	Farmer	pt 11	15	M F and Owner	12
680	Keays George	Farmer	pt 11	15	M F and Owner	12
706	Keough Michael	Farmer	8	16	M F and Owner	12
707	Keough Thomas	Farmer	8	16	M F and Owner	12
702	Keough Pat	Farmer	on 11	17	M F and Owner	12
680	Lampert Thomas	Farmer	15	15	M F and Owner	12
730	Lampert Edward	Farmer	18	16	M F and Owner	12
761	Lockner Charles	Blacksmith	11	17	M F and Owner	12

No. on
Roll.
June.

657 j Lynch
772 j Lynch
723 j Lynch
724 j Lynch
661 j Lynch

727 McKe
671 j McKe
682 McCo
724 j McIn
731 j McKe
627 j McKe
702 j MeLo
659 j McDo
668 MeLo
673 MeKe
690 MeDo
721 j McCo
720 j MeLo
711 MePl
703 MeLo
704 j MeLo
705 j MeLo
729 MeP
657 j MeLo
1200 j MeLo
1207 MeLo
702 j MeLo
617 j MeLo
658 MeLo
665 j MeLo
758 MeLo
710 MeLo
721 MeLo
771 j MeLo
727 MeLo
697 MeLo
698 MeLo
635 MeLo
631 MeLo
723 MeLo
682 MeLo
667 MeLo
682 MeLo
683 MeLo
731 MeLo
1200 MeLo

630 j O
1210 j O
750 j O

743 j I
757 j I
711 j I
715 j I

757 j I
758 j I

629 j
610 j
1201
1202
1211 j
1211 j
705 j
701

712
695
710
690
613
1208
800

731
780
1212
770
718

1213

POLLING SUBDIVISION NO. 8.

No. on Roll.	Name.	Occupation.	No. of Lot or Part of Lot.	Concession.	Proprietor, householder, tenant, farmer's son, tenant, school franchise.	A. O.
1457 j	Lynch John	Farmer	pt 3	15	M F and Tenant	5
725 j	Lynch Michael	Farmer	14	17	M F and Owner	12
726 j	Lynch John	Farmer	14	17	M F and Owner	12
727 j	Lynch Daniel	Farmer	14	16	M F and Owner	12
661 j	Lynch Thomas	Farmer	pt 7	15	M F and Owner	5
727 j	McEchen Samuel	Farmer	pt 16	16	M F and Owner	12
674 j	McEchen Daniel	Laborer	on 17	17	M F and Owner	5
682 j	McEchen Archie	Farmer	5	14	M F and Owner	12
729 j	McEchen John	Farmer	pt 16	16	M F and Owner	12
731 j	McEchen John	Laborer	pt 16	17	M F and Owner	5
627 j	McIntosh Angus	Farmer	3	14	M F and Owner	12
702 j	McKeever Frank	Farmer	16	16	M F and Owner	12
650 j	McLean James	Farmer	pt 5	15	M F and Owner	12
698 j	McDonald Donald	Farmer	pt 7	15	M F and Owner	5
693 j	McLeod Donald	Farmer	11	16	M F and Owner	12
674 j	McKenzie Peter	Farmer	pt 5	15	M F and Owner	12
690 j	McDonald Langdhan	Farmer	pt 14	16	M F and Owner	12
721 j	McConnell George	Farmer	pt 16	16	M F and Owner	12
726 j	McEchen John	Farmer	pt 11	17	M F and Owner	12
711 j	McPhee Daniel	Farmer	12	17	M F and Owner	12
703 j	McEchen Angus	Farmer	12	17	M F and Owner	12
779 j	McIsaac John	Farmer	12	17	M F and Owner	12
758 j	McIsaac Donald	Farmer	pt 17	17	M F and Owner	12
720 j	McPhee Angus	Farmer	12	17	M F and Owner	5
757 j	McIsaac John	Farmer	28	8 B	M F and Owner	12
1291 j	McLellan Neil	Farmer	pt 16	16	M F and Owner	12
1297 j	McEchen John	Laborer	on 10	17	M F and Owner	12
1292 j	McKinnon Angus	Farmer	pt 9	17	M F and Owner	5
617 j	McPhee Peter	Farmer	pt 4	15	M F and Owner	5
658 j	McGary John	Farmer	pt 7	17	M F and Owner	12
665 j	McLeod John	Laborer	on 11	17	M F and Owner	12
758 j	McIntyre Daniel	Farmer	pt 10	16	M F and Owner	12
710 j	McInnes Allen	Farmer	pt 17	17	M F and Owner	12
721 j	McPhee Allen	Farmer	12	16	M F and Owner	12
771 j	McIsaac Ronald	Farmer	16	16	M F and Owner	5
727 j	McEchen Samuel	Farmer	4	16	M F and Owner	5
697 j	Mitchell James	Gentleman	pt 4	14	M F and Owner	5
688 j	Mitchell Owen	Farmer	6	14	M F and Owner	5
635 j	Morrison Angus	Farmer	6	14	M F and Owner	12
631 j	Morrison Daniel	Farmer	pt 16	14	M F and Owner	5
723 j	Mohan James	Farmer	pt 6	15	M F and Owner	5
632 j	Morrison Alexander	Farmer	pt 5	15	M F and Owner	5
697 j	Morrison Stephen	Farmer	pt 6	15	M F and Owner	5
692 j	Morrison John	Farmer	pt 6	16	M F and Owner	12
693 j	Morrison Archie	Farmer	pt 6	16	M F and Owner	13
731 j	Murry Peter	Farmer	pt 23	8 B		
1206 j	McCluish Malcolm	Farmer				
630 j	Omuge George	Farmer	4	14	M F and Owner	5
1210 j	O'Rourke Richard	Farmer	30	8 B	M F and Owner	5
756 j	O'Rourke James	Farmer	pt 10	17	M F and Owner	12
743 j	Parton Richard	Farmer	pt 9	17	M F and Owner	12
757 j	Payne John	Farmer	10	17	M F and Owner	12
711 j	Pickering John	Farmer	pt 8	17	M F and Owner	12
715 j	Pickering William	Farmer	pt 8	17	M F and Owner	12
757 j	Quinn John	Farmer	3	17	M F and Owner	12
758 j	Quinn Thomas	Farmer	3	17	M F and Owner	12
636 j	Ratz Valentin's	M. P.	10	13	M F and Owner	5
616 j	Ratz John	Miller	10	13	M F and Owner	5
1201 j	Rowland John, sr.	Farmer	pt 23	8 B	M F and Owner	5
1202 j	Rowland John, jr.	Farmer	pt 23	8 B	M F and Owner	5
1211 j	Ryan Edward	Farmer	31	8 B	M F and Owner	13
1211 j	Ryan Patrick	Farmer	pt 23	16	M F and Owner	12
705 j	Ryan Robert	Farmer	pt 7	16	M F and Owner	12
701 j	Ryan Peter	Farmer	pt 7	16	M F and Owner	12
712 j	Schweitzer Samuel	Flax Man	on 10	16	M F and Owner	12
695 j	Sharp John, sr.	Farmer	3	16	M F and Owner	13
710 j	Sharp John, jr.	Farmer	3	16	M F and Owner	13
690 j	Sharp Fred	Farmer	3	16	M F and Owner	5
613 j	Smith William	Farmer	12	14	M F and Owner	13
1298 j	Steeper George	Farmer	pt 23	8 B	M F and Owner	12
800 j	Stevenson Angus	Farmer	on 11	18	M F and Owner	12
731 j	Watson Charles	Farmer	18	16	M F and Owner	12
780 j	Warner Mc	Farmer	pt 20	17	M F and Owner	13
1212 j	Webb Samuel W.	Farmer	32	8 B	M F and Owner	12
776 j	Webb David	Farmer	pt 16	17	M F and Owner	12
718 j	Wing Henry	Merchant	on 11	16	M F and Owner	12
1213 j	Young John M.	Farmer	pt 23	8 B	M F and Owner	13

No. in
Hall
Jury.

708 Ma
1212 Me
647 Me
075 Me
708 Mu

709 Ste

2213 To

Part 3

772 Be
778 Bu
791 Bu

750 G

703 M
718 M
716 M
670 A
735 M
705 M
611 M
745 M
750 M
647 M

642

718

Compi

Part

1141
1140
1139
1046

501
1050
507
654
1072
667

1087
1058
538

1057
589
508
556
588
501

1105
1131
68
692
1110
111
73
67

105
104

POLLING SUB-DIVISION NO. 5.

No. on Roll.	Name.	NAME.	Occupation.	No. of Lot or Part of Lot.	Concession.	Freeholder, householder, tenant, farmer's son, mason, hood Franchise.	P. O.
708	Malony Margaret	Lady	pt 9	10		Owner	12
1212	McInnes Malcolm	Gentleman	32	S B		Owner	Phl
637	McEachen Margaret	Lady	pt 7	14		Owner	5
675	McEachen Annie	Lady	pt 12	15		Owner	12
708	Murray Mrs. M.	Lady	pt 8	10		Owner	12
79	Stevenson Mary	Lady	on 11	13		Owner	12
1213	Towle George	Gentleman	pt 33	S B		Owner	Clev'd

Part No. 2:--Persons Entitled to Vote at Municipal Elections only.

772	Benedict Arthur	Laborer	on 13	17		M F	12
778	Buchannon John	Laborer	on 10	17		M F	12
791	Buchannon Daniel	Laborer	on 11	18		M F	12
750	Gower William	Laborer	on 10	17		M F	13
703	McEachen Angus	Laborer	5	19		M F	12
718	McInnes Archie	Laborer	on 10	18		M F	12
710	McNeil John	Laborer	11	18		M F	12
670	McEachen Daniel	Laborer	on 12	15		M F	12
735	McPhee Gabriel	Laborer	on 11	16		M F	12
705	McIntyre Norman	Laborer	on 11	14		M F	12
611	McCornick Lochay	Laborer	on 9	17		M F	12
745	McPhee John	Laborer	on 11	17		M F	12
730	McIntyre Malcolm	Laborer	12	15		M F	5
647	McEachen Allen	Laborer	12	15		M F	5
642	Schroeder John	Laborer	on 10	14		M F	16
717	Zaffle Christian	Laborer	on 11	10		M F	12

POLLING SUB-DIVISION NO. 6.

Comprising Lots 14 to 32, inclusive, N. B. : Lots 22 to 23, Concession 9; Lots 19 to 21, Concessions 10, 11, 12, 13; Lots 16 to 21, Concessions 14, 15; Lots 21 to 24, Concessions 16, 17.

Part 1--Persons entitled to vote at both Municipal Elections and Elections to the Legislative Assembly.

1111	Adams Louis	Farmer	8 1/2	N B		M F and Owner	7
1110	Adams Frank	Farmer	8 1/2	N B		M F and Owner	7
1130	Adams Richard	Farmer	8 1/2	N B		M F and Owner	7
1040	Atkinson James	Farmer	18	N B		M F and Owner	14
591	Bastard Joseph	Farmer	22	11		M F and Owner	7
1059	Birk Adam	Farmer	22	N B		M F and Owner	7
597	Birk Andrew	Farmer	pt 21	12		M F and Owner	7
151	Brown William	Farmer	on 23	14		M F and Owner	7
1072	Brookshire Edward	Tailor	on 23	N B		M F and Owner	7
667	Brunner Wendel	Farmer	on 21	13		M F and Owner	7
1087	Calfas Henry	Laborer	on 23	N B		M F and Owner	7
1058	Cook Philip	Laborer	on 23	N B		M F and Owner	7
538	Clarke Thomas	Farmer	22	10		M F and Owner	7
1057	Dearing John	Laborer	on 23	N B		M F and Tenant	7
580	Detrick Theobald	Farmer	19	10		M F and Owner	7
530	Detrick John	Farmer	19	10		M F and Owner	7
550	Detrick Edward	Farmer	10	11		M F and Owner	7
588	Detrick Lawrence	Farmer	18 19	12		M F and Owner	7
591	Detrick Simon	Farmer	18 19	12		M F and Owner	7
1106	Ehlers Fred	Laborer	14	Dashwood		M F and Owner	7
1134	Ehlers Henry	Farmer	26	N B		M F and Owner	7
681	Ehlers William	Farmer	21	15		M F and Owner	7
692	Ehlers John	Farmer	22	15		M F and Owner	7
1115	Elsie Fried	Pump Maker	31	Dashwood		M F and Owner	7
1115	Elsie Hartman	Pump Maker	on 24	N B		M F and Owner	7
735	England John	Farmer	21	16		M F and Owner	7
647	England Henry	Farmer	19	14		M F and Owner	7
1051	Foon Michael	Harness Mkr	on 23	N B		M F and Owner	7
1043	Ford John	Farmer	15	N B		M F and Owner	7

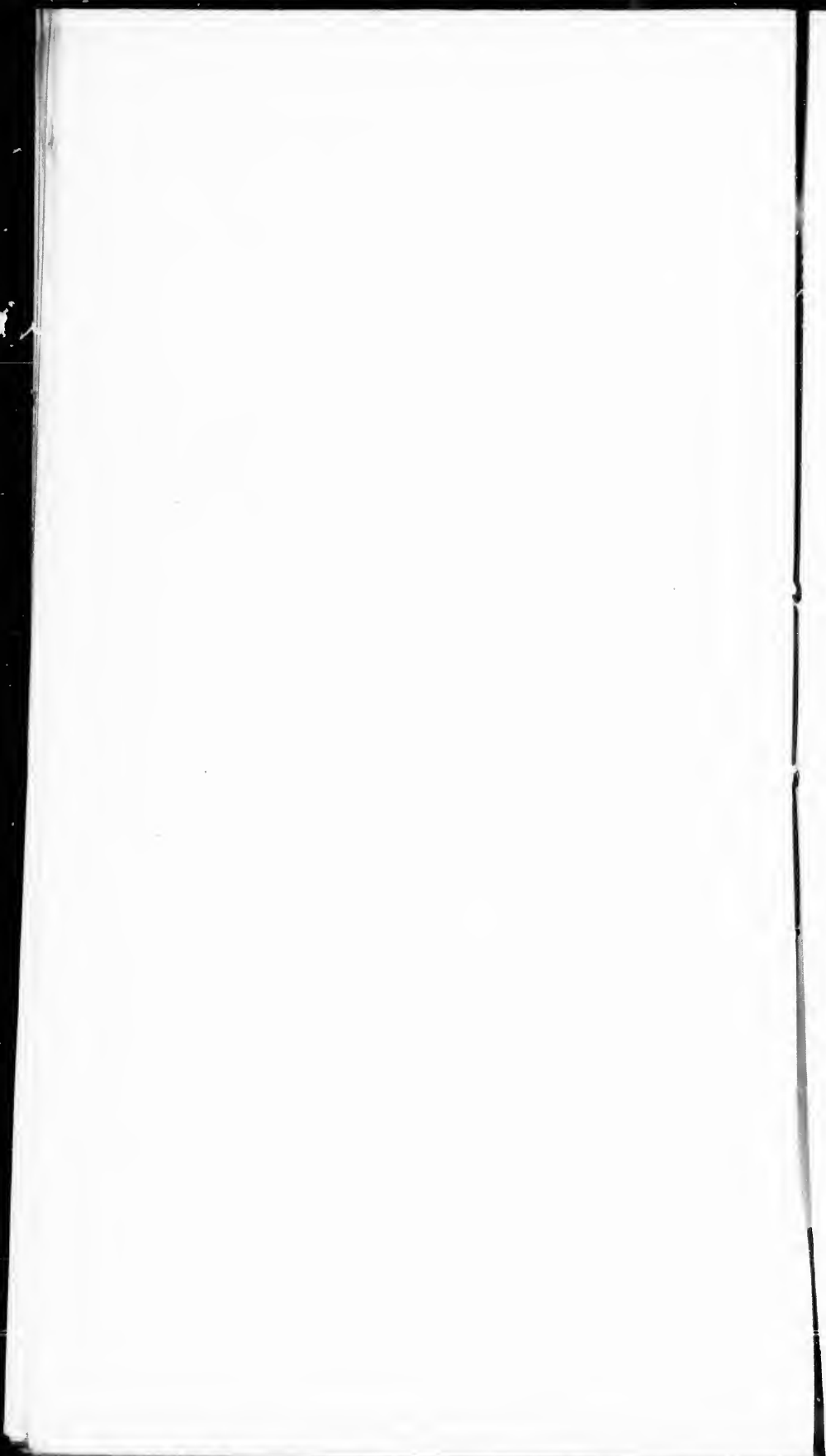

Fragmentary text visible on the right edge of the page, appearing to be a list or index of numbers and possibly names, but mostly illegible due to being cut off.

POLLING SUBDIVISION NO. 6.

No. on Roll.	Name.	Occupation.	No. of Acres or Part of Lot.	Commission.	Freeholder, householder, tenant, farmer's son, man, land franchise.	A. O.
1089	Gretz John K.	Farmer	24	N B	M F and Owner	7
1088	Goodman Fred	Laborer	on 24	N B	M F and Owner	7
1078	Grable John	Laborer	on 25	N B	M F and Owner	7
681	Greech John	Farmer	5 1/2	15	M F and Owner	7
682	Greech Michael	Laborer	18	Dishwood	M F and Owner	7
625	Guthrie Tobias	Farmer	20	13	M F and Owner	7
1121	Hartleb Charles	Laborer	11 1/2	Dishwood	M F and Owner	7
1011	Hartman Joseph	Farmer	17	N B	M F and Owner	14
1015	Hartman August	Farmer	17	N B	M F and Owner	14
1103	Holt John E.	Laborer	on 24	N B	M F and Owner	7
1134	Holdbine Frank	Farmer	10 21	10	M F and Owner	7
1038	Kohl William	Farmer	32	N B	M F and Owner	7
1122	Kohl Fred	Laborer	on 24	N B	M F and Owner	7
537	Kestle Jonah J.	Farmer	21	11	M F and Owner	14
559	Kestle Thomas H.	Farmer	21	11	M F and Owner	14
549	Kestle William H.	Farmer	21	11	M F and Owner	14
1051	Kelleman George	Farmer	21	11	M F and Owner	7
1005	Kraft Louis	Gentleman	10	Dishwood	M F and Owner	7
653	Kreger John F.	Farmer	10 22	11	M F and Owner	7
652	Kreger Theodora	Farmer	10 22	11	M F and Owner	7
1010	Kraft Henry	Farmer	21	N B	M F and Owner	7
505	Kraft Henry L.	Farmer	22	12	M F and Owner	7
1043	Lein Philip	Laborer	on 24	N B	M F and Owner	7
606	Lick Jacob	Farmer	1 122	15	M F and Owner	7
557	Martin Thomas B.	Farmer	20	11	M F and Owner	4
558	Martin William	Farmer	20	11	M F and Owner	4
629	Meyer Xavier	Farmer	19	11	M F and Owner	7
1081	Melaine Peter	Stage Driver	on 24	N B	M F and Owner	7
624	McDonald Allen	Farmer	17	13	M F and Owner	7
1091	McIsaac Donald	Laborer	on 27	N B	M F and Owner	7
1070	McLaughlin T. P.	M. D.	on 24	N B	M F and Owner	7
1079	McConnell Angus	Tenaster	on 24	N B	M F and Owner	7
1120	Musser Andrew	Laborer	on 24	N B	M F and Owner	7
1068	Musser C. L.	Hotel Keeper	on 24	N B	M F and Owner	7
1035	Nashwanger Henry	Laborer	on 24	N B	M F and Owner	7
644	Natzinger Nicholas	Farmer	17	14	M F and Owner	7
645	Natzinger James	Farmer	17	14	M F and Owner	7
1041	Penhale George	Farmer	14	N B	M F and Owner	4
1042	Penhale Richard	Farmer	14	N B	M F and Owner	4
1115	Pfaff David	Laborer	39	Dishwood	M F and Owner	7
1085	Pfaff William	Laborer	on 24	N B	M F and Owner	7
1086	Pope Frank	Laborer	on 24	N B	M F and Owner	7
648	Procter Fred	Farmer	20	14	M F and Tenant	7
1137	Rayder Henry	Farmer	21 31	N B	M F and Owner	7
1018	Reynolds Horatio	Farmer	10 20	N B	M F and Owner	14
1110	Rohle John, sr.	Gentleman	on 27	N B	M F and Owner	7
781	Rohle John, jr.	Farmer	10 21	17	M F and Owner	7
518	Rowe John	Farmer	22	11	M F and Owner	7
1060	Rosse Henry	Carrriage Mkr	on 24	N B	M F and Owner	7
519	Rowe Samuel	Farmer	22	11	M F and Owner	4
1111	Rohle William	Carpenter	on 24	N B	M F and Owner	7
681	Schroeder Louis	Farmer	17	15	M F and Owner	7
1017	Schroeder David	Farmer	17	N B	M F and Owner	7
682	Schroeder John	Farmer	17	15	M F and Owner	7
1030	Schroeder Henry	Farmer	26	N B	M F and Owner	7
1123	Schmid Michael	Farmer	27	N B	M F and Owner	7
1175	Schroeder Peter, sr.	Farmer	29	N B	M F and Owner	7
1136	Schroeder Peter, jr.	Farmer	29	N B	M F and Owner	7
1097	Shoemaker Louis	Mason	10 23	N B	M F and Owner	7
1059	Smith John	Ret'd farmer	10 23	N B	M F and Owner	7
531	Stoys Christian	Farmer	24	12	M F and Owner	7
620	Stephen Christian	Farmer	24	14	M F and Owner	7
651	Stephen John	Farmer	22	14	M F and Owner	7
640	Stephen Charles	Farmer	21	14	M F and Owner	7
1042	Toderman Alfred	Cooper	on 24	N B	M F and Owner	7
1046	Tennan Ezra	Carpenter	on 24	N B	M F and Owner	7
1112	Tyler Herman	Laborer	on 24	14 B	M F and Owner	7
686	Vincent Cyrus	Farmer	10	15	M F and Owner	7

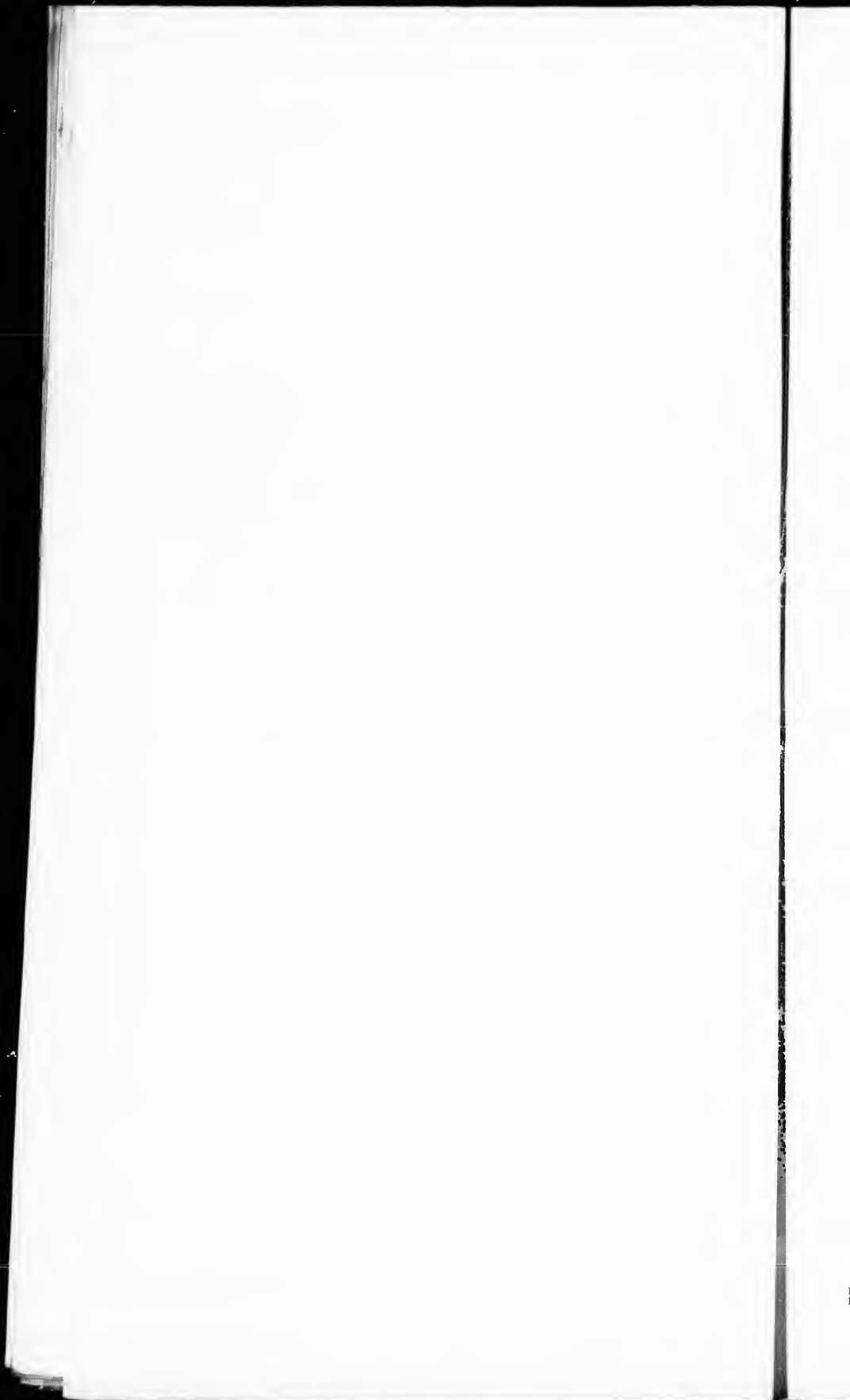

POLLING SUBDIVISION NO. 6.

No. on Roll.	June.	NAME.	Occupation.	No. of Lot or Part of Lot.	Concession.	Freeholder, householder, tenant, farmer's son, man of free franchise.	P. O.
0047		Walzer W. W.	Laborer	on 17			
0047		Wombolt Joseph	Barber	on 21	11	M F and Owner	
784		Willert Charles	Farmer	on 21	N B	M F and Owner	
1131		Willert Charles	Farmer	on 21	17	M F and Owner	
0301		Willert Louis	Farmer	18	N B	M F and Owner	
7201		Willert Adm	Farmer	20	10	M F and Owner	
0551		Willert Joseph	Farmer	23	10	M F and Owner	
0081		Winkewader John	Farmer	23	13	M F and Owner	
0588		Wild Alexander	Farmer	24	15	M F and Owner	
1111		Wild Henry	Lumberman	on 21	11	M F and Owner	
021		Wild Mrens	Laborer	on 21	N B	M F and Owner	
1102		Weldon Ignatius	Laborer	on 17			
1122		Wild Alex.	Blacksmith	on 24	N B	M F and Owner	
1064		Willert Christopher	Laborer	on 20	15	M F and Owner	
1105		Wigand Charles	Gentleman	on 23	N B	M F and Owner	
004		Winkewader John, jr.	Laborer	on 21	N B	M F and Owner	
1077		Willert Charles	Laborer	on 20	15	M F and Owner	
502		Ziler Malcom	Farmer	20	12	M F and Owner	7
503		Ziler Joseph	Farmer	21	13	M F and Owner	7
1118		Ziler Michael	Laborer	on 21	N B	M F and Owner	7
085		Ziler Xavier	Farmer	19	15	M F and Owner	7
020		Ziler Joseph	Farmer	20	12	M F and Owner	7

Part No. 2:--Persons Entitled to Vote at Municipal Elections only.

1128		Baker Samuel	Farmer	on 25	N B	Owner	7
1129		Baker Fred	Farmer	on 25	N B	Owner	7
0071		Closkey Sarah	Lady	on 23	N B	Owner	7
1108		England Matthew	Lady	on 21	N B	Owner	7
0053		Haug Maria	Lady	on 23	N B	Owner	7
0025		Hartman Anne	Lady	on 23	N B	Owner	7
0088		Kellerman Jacob	Merchant	on 21	N B	Owner	7
0061		Kellerman Catharine	Lady	on 23	N B	Owner	7
500		Kestle Mary A.	Lady	21	10	Owner	11
300		Miller Mary	Lady	on 23	12	Owner	7
1000		Penlab Harriott	Lady	10	N B	Owner	4
0082		Rothernal Pauline	Lady	on 21	N B	Owner	7
0055		Bosse John	Gentleman	on 23	N B	Owner	7
0082		Stacy Mrs. Bertha	Lady	on 23	N B	Owner	7
0074		Weber Wilhelmine	Lady	on 23	N B	Owner	7
0117		Willert Margaret	Lady	on 21	Dashwood	Owner	7

Part 3:--Persons Entitled to Vote at Elections to the Legislative Assembly Only.

0000		Bender Ernest	Laborer	38	Dashwood	M F	7
1127		Davis Joseph	Laborer	25	N B	M F	7
0055		Eby Rev.	Minister	on 24	N B	M F	7
0061		Elegaffer George	Shoe Maker	on 24	N B	M F	7
782		Gable Balzor	Laborer	on 21	17	M F	7
783		Gable Nicholas	Laborer	on 21	17	M F	7
087		Hanover Jacob	Laborer	on 20	15	M F	7
1120		Hartman	Laborer	on 25	N B	M F	7
1101		Helt John	Laborer	on 21	N B	M F	7

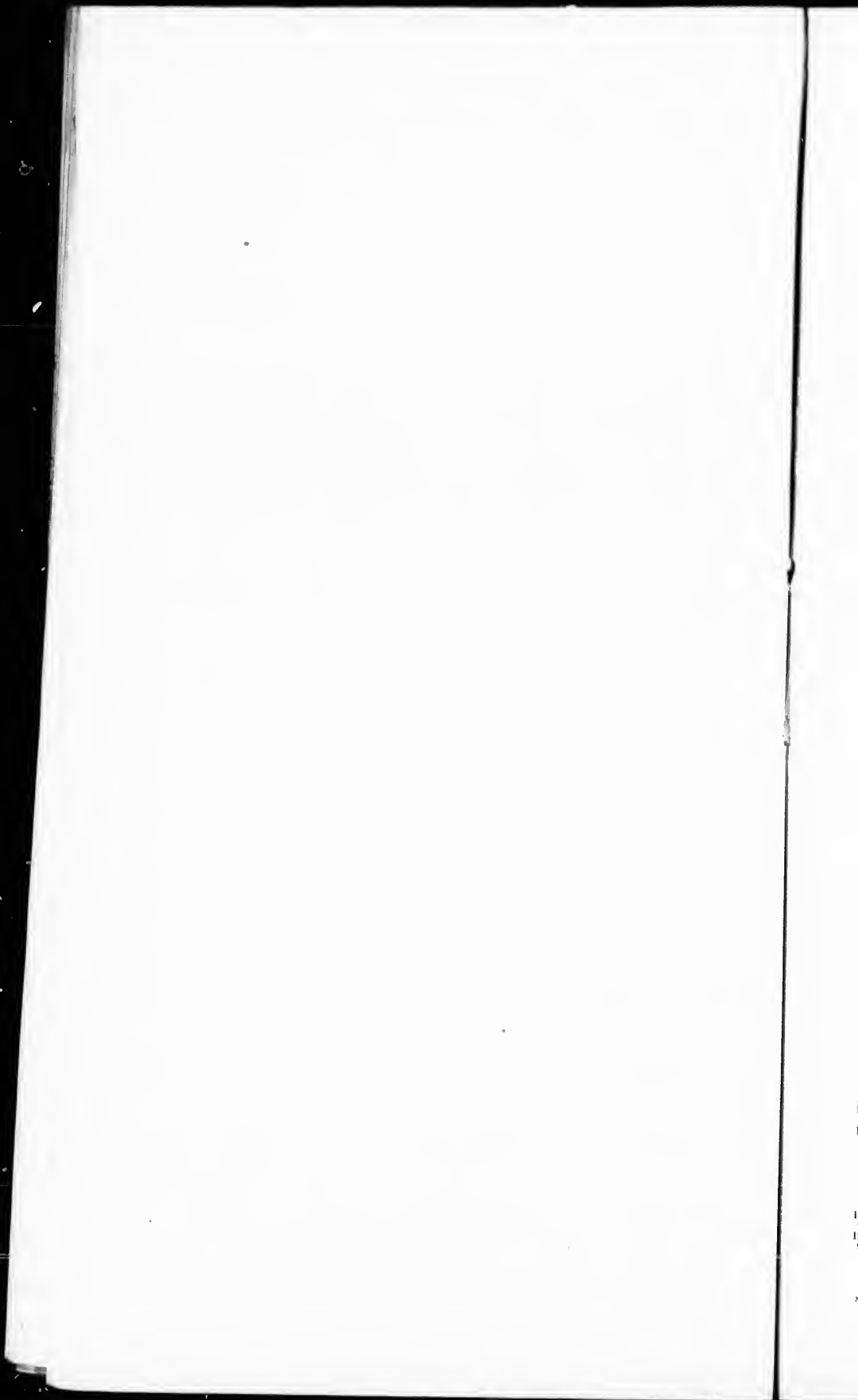

POLLING SUBDIVISION NO. 6

No. on Roll, June	NAME.	Occupation.	No. of Lot or Part of Lot.	Concession.	Freeholder, householder, tenant, farmer's son, with local franchise.	P. O.
1000	Holtz John	Laborer	on 24	N B	M F	7
1001	Koch George	Flax Man	on 21	N B	M F	7
1001	Link John	Carpenter	on 22	15	M F	7
1070	Lindenfeld Charles, Jr.	Clerk	on 21	N B	M F	7
502	Link Henry	Laborer	on 21	N B	M F	7
1080	McCormick Hugh	Gentleman	14	Dashwood	M F	7
1090	Miller Moses	Clerk	on 21	12	M F	7
1000	Musser Andrew	Laborer	on 21	N B	M F	7
1110	Pope John	Tailor	on 21	N B	M F	7
1122	Schlant John	Laborer	on 27	S B	M F	7
1052	Sheffer Albert	Laborer	on 21	S B	M F	7
1050	Smith Henry	Laborer	on 21	S B	M F	7
1105	Willert Samuel	Laborer	15 16	Dashwood	M F	7
1107	Willert Theodore	Laborer	15 16	Dashwood	M F	7

POLLING SUBDIVISION NO. 7.

Comprising all lots South of the Crediton Road in Concessions 18, 19, 24, 21, and 9 to 19 in Concession 22 and Stable, and from 31 to rear in S. B Concession.

Pair 1—Persons entitled to vote at both Municipal Elections and Elections to the Legislative Assembly.

835 J	Alderson Metcalf	Farmer	pt 8	19	M F and Owner	13
835 J	Armstrong Robert	Farmer	pt 11	20	M F and Owner	10
923 J	Armstrong Robert H.	Farmer	13	22	M F and Owner	10
885 J	Baker William	Farmer	11	21	M F and Owner	10
931 J	Baker John	Farmer	18	21	M F and Owner	10
809 J	Baker William L.	Farmer	8	20	M F and Owner	10
932 J	Batram Henry	Farmer	18	22	M F and Owner	10
1219 J	Berney John	Farmer	on 35	S B	M F and Owner	13
930 J	Binger William	Farmer	17	22	M F and Owner	11
929 J	Binger George	Farmer	pt 17	22	M F and Owner	11
923 J	Brinker Louis	Farmer	19	22	M F and Owner	11
881	Brown John	Farmer	1	21	M F and Owner	11
920 J	Bunker Henry	Farmer	pt 16	22	M F and Owner	11
1210	Bullick Thomas	Shoe Maker	on 30	S B	M F and Owner	11
882 J	Curranthurs Joseph, sr.	Farmer	pt 5	21	M F and Owner	10
883 J	Curranthurs Joseph	Farmer	pt 5	21	M F and Owner	10
858	Corbett Nathaniel	Farmer	pt 3	21	M F and Owner	11
839 J	Corbett Sylvester L.	Farmer	pt 3	20	M F and Owner	11
1223	Corbett John	Farmer	pt 35	S B	M F and Owner	11
1210	Corbett A.	Farmer	pt 35	S B	M F and Owner	13
900 J	Davy Robert	Farmer	18 19	Stable	M F and Owner	11
901 J	Davy William	Farmer	18 19	Stable	M F and Owner	11
957 J	Devine John	Farmer	15	Stable	M F and Owner	11
910 J	Ducharme Oscar	Farmer	10	Stable	M F and Owner	10
863 J	Eagleson Wilson	Farmer	4 5	20	M F and Owner	10
921 J	Eagleson John	Farmer	pt 15	22	M F and Owner	10
801 J	Eagleson James	Farmer	4 5	20	M F and Owner	10
976 J	Eagleson Wilson	Farmer	on 39	22	M F and Owner	10
1251 J	English Robert	Blacksmith	on 39	S B	M F and Owner	11
1232 J	England Matthew	Farmer	37	S B	M F and Owner	11
837 J	English John	Farmer	on 5	S B	M F and Owner	10
1253	English Robert	Blacksmith	on 39	S B	M F and Owner	11
955	Germette Ben	Farmer	14	Stable	M F and Owner	11
954	Germette David	Farmer	13	Stable	M F and Owner	11
956 J	Germette Frank	Farmer	17	Stable	M F and Owner	11
1225	Gilbert James	Laborer	on 30	Stable	M F and Owner	11
951	Gibson William	Farmer	11	S B	M F and Owner	13
1235 J	Go'ing Fred	Farmer	38	Stable	M F and Owner	11
930	Green Jonah	Farmer	10	S B	M F and Owner	13
881 J	Harte George	Farmer	3	21	M F and Owner	11

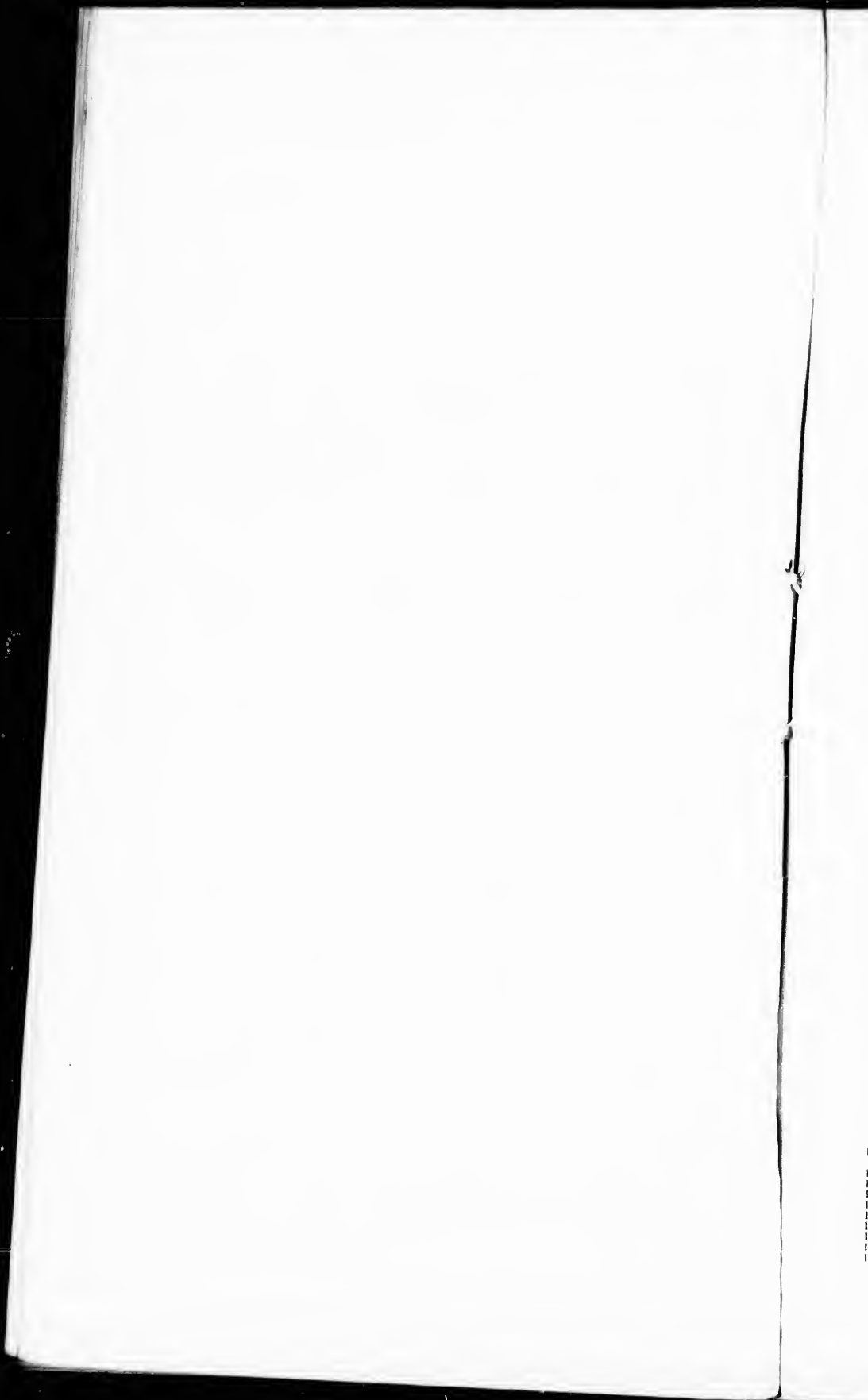

POLLING SUBDIVISION NO 7

No. on Roll	Name	Occupation	Acres of Lot	Part of Lot	Concession	Freeholder, house holder, tenant, farmer, or other man	
821	Hayter Charles	Farmer	10 11				
821	Hawker James	Mill Owner	10 0		22		
831	Hawker Sidney	Mill Owner	10 0		10		11
888	Hayter William H.	Farmer	10 11		10	M F and Owner	14
817	Hayter Nelson	Farmer	7		21	M F and Owner	12
812	Hawker Henry	Farmer	7		10	M F and Owner	10
810	Hayter Augustine	Farmer	10 11		10	M F and Owner	14
820	Hayter Augustine	Farmer	10 11		22	M F and Owner	10
921	Hayter Charles	Farmer	10 11		22	M F and Owner	10
802	Hobson Samuel	Farmer	1		20	M F and Owner	10
801	Hayter Thomas	Farmer	7		21	M F and Owner	10
857	Hayter Augustine, s	Farmer	7		20	M F and Owner	10
857	Hayter W. H.	Farmer	7		21	M F and Owner	10
815	Hawker James E.	Farmer	7		21	M F and Owner	10
818	Hickey James	Farmer	8		13	M F and Owner	10
820	Hickey Joseph	Farmer	8		20	M F and Owner	10
780	Hodgins Wm. W.	Farmer	5		20	M F and Owner	10
1250	Hodson Alexander	Farmer	11		18	M F and Owner	13
781	Hodgins Richard	Farmer	5		18	M F and Owner	11
787	Hodgins James E.	Farmer	5		18	M F and Owner	13
788	Hodgins Henry	Farmer	5		18	M F and Owner	13
789	Hodgins William A.	Farmer	10		18	M F and Owner	13
791	Hodgins James E.	Farmer	10		21	M F and Owner	13
791	Hodgins James E.	Farmer	10		21	M F and Owner	13
791	Hodgins Richard E.	Farmer	5		18	M F and Owner	13
1051	Isaac Wesley	Farmer	14		Saddle	M F and Tenant	10
1215	James Abraham	Farmer	10 11				
1216	James John W.	Farmer	10 31		8 11	M F and Owner	13
1217	James James A.	Farmer	10 31		7 11	M F and Owner	13
820	Mathers M. Ashill	Farmer	5		10	M F and Owner	12
817	Mack Charles	Farmer	10		10	M F and Owner	12
820	Mathers Leonard	Farmer	10		10	M F and Owner	12
817	McClinchy Robert	Farmer	10		10	M F and Owner	10
836	McClinchy Samuel	Farmer	10		20	M F and Owner	10
1231	McPherson James R.	Carriage Mkr	10 30		8 11	M F and Owner	13
1238	McPherson Ernest	Farmer	12		8 11	M F and Owner	11
1257	McPherson Rufus	Farmer	12		8 11	M F and Owner	11
828	McGregor Peter	Farmer	10 10		10	M F and Owner	11
1220	McCaun Malchoir	Jim Keeper	10 30		8 11	M F and Tenant	13
1215	McPherson James J.	Carpenter	10 30		8 11	M F and Owner	11
827	Nelson James, jr.	Farmer	10 1		10	M F and Owner	13
1052	Pothale Richard	Farmer	8 11		Saddle	M F and Tenant	1
1230	Pollick William J.	Blacksmith	10 31		8 11	M F and Owner	14
791	Pollick Nicholas	Farmer	9		18	M F and Owner	13
1229	Pollick James	Merchant	10 35		8 11	M F and Tenant	13
1253	Shank Henry	Farmer	10		8 11	M F and Owner	11
1251	Shank George	Farmer	10		8 11	M F and Owner	11
792	Sherritt William	Farmer	8 3 0		18	M F and Owner	12
821	Smith William	Farmer	10		20	M F and Owner	10
889	Stone Charles	Farmer	10		10	M F and Owner	13
881	Stone Robert	Farmer	10		21	M F and Owner	10
930	Stanton John	Farmer	10 17		Saddle	M F and Owner	10
1221	Taylor Thomas	Farmer	10 30		8 11	M F and Owner	13
791	Talbot John	Farmer	10 10		18	M F and Owner	12
918	Tyburn Frank	Farmer	9		Saddle	M F and Owner	9
922	Turner Joseph	Farmer	10 12		22	M F and Owner	11
800	Underwood John	Farmer	10 13		20	M F and Owner	11
801	Underwood Archie	Farmer	10 13		20	M F and Owner	11
1250	Wallace James	Farmer	10 30		8 11	M F and Tenant	11
828	Webb Samuel, s	Farmer	10 1		10	M F and Owner	14
1233	Whiteside Theophilus	Farmer	10 37		8 11	M F and Owner	13
1234	Whiteside Samuel	Farmer	10 37		8 11	M F and Owner	13
1231	Wilson W. J.	Merchant	10 10		8 11	M F and Owner	13
1259	Wilson Charles H.	Farmer	13		8 11	M F and Owner	11
1252	Wilson James W. A.	Gentleman	10		8 11	M F and Owner	11
1217	Wilson James G.	Gentleman	10 20		8 11	M F and Owner	11
1218	Wilson A. C.	Gentleman	10 20		8 11	M F and Owner	11
1237	Woodburn Chidley	Farmer	10 30		8 11	M F and Owner	11
1238	Woodburn Wilbert	Farmer	10 30		8 11	M F and Owner	11

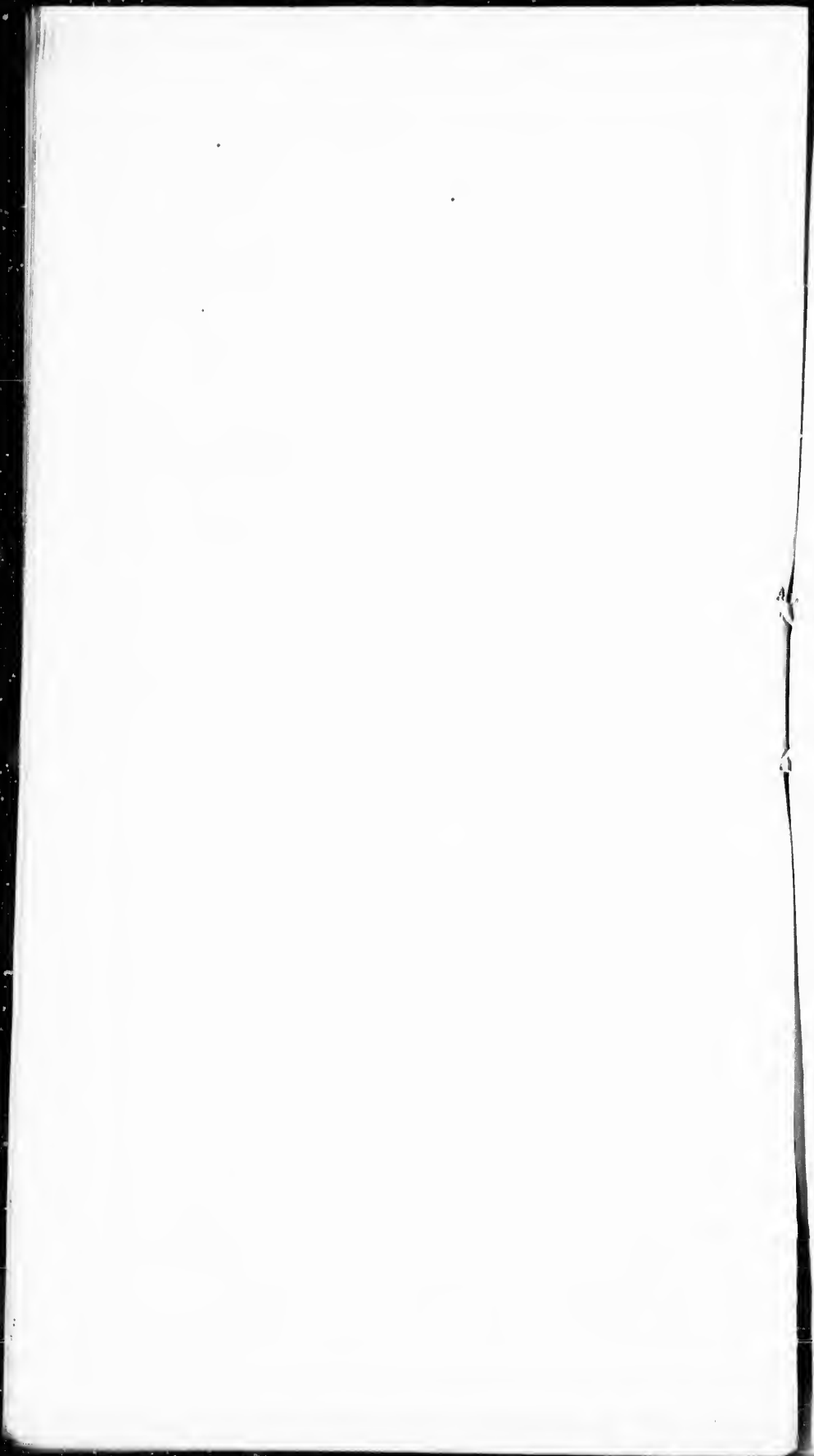

POLLING SUBDIVISION NO. 7.

No. on Roll.	Name	Occupation	No. of Lot or Part of Lot.	Concession.	Freeholder, householder, tenant, Farmer's son, man of Franchise.	No.
881	Baker Mrs. Anne	Housekeeper	4	21	Owner	10
1220	Gardner James	Farmer	pt 30	777 B	Owner	13
1227	Gardner Theophilus	Farmer	pt 30	777 B	Owner	13
1228	Gardner John	Farmer	pt 36	777 B	Owner	13
702	McGregor Mrs.	Housekeeper	pt 9	18	Owner	11
927	McWilson J.	Housekeeper	pt 17	22	Owner	11
918	Ridley Annie	Housekeeper	pt 9	22	Owner	10
1218	Sullivan John	Farmer	w 34	S B	Owner	Mod rev 1
1230	Woodburn Elizabeth	Lady	on 38	S B	Owner	11

Part 3:--Persons Entitled to Vote at Elections to the Legislative Assembly Only.

928	Gimette Joseph	Well Digger	on 17	22	M F	11
889	Hunsicker Michael	Laborer	on 10	19	M F	12
810	Hunsicker John	Laborer	on 10	19	M F	12
811	Johnston John	Laborer	on 10	19	M F	12
1210	Jackson William	Laborer	on 38	S B	M F	12
1213	Kadling John	Laborer	on 39	S B	M F	11
1212	Kadling Fred	Laborer	on 39	S B	M F	11
1211	Kadling Charles	Laborer	on 39	S B	M F	11
763	McEichen Rory	Laborer	on 9	18	M F	12
785	Shaddock James	Laborer	on 36	S B	M F	13
1222	Thompson John	Laborer	on 35	S B	M F	13

POLLING SUB-DIVISION NO. 8.

Comprising Lots 11 to 23 in Concessions 19, 20 and 21, N. B. Lots from 33 to rear of N. B. Concessions L, R, E. and West, Concession A. B. Lots 1 to 8 Concessions 22 and Sauble, Lots 12 to 23, Concession 18.

PART 1. Persons entitled to vote at both Municipal Elections and Elections to the Legislative Assembly.

853	Adair Robert	Farmer	19	22	M F and Tenant	8
877	Allister John	Farmer	pt 15	29	M F and Owner	9
816	Allister Francis A	Farmer	16	19	M F and Owner	9
983	Allen Ambrose	Farmer	6	A	M F and Owner	9
988	Allen Frank	Farmer	3	L R E	M F and Owner	9
824	Allen Eh	Farmer	22 23	18	M F and Tenant	8
801	Bastard Thomas	Farmer	12	18	M F and Owner	12
908	Baker Philip	Farmer	pt 7	22	M F and Owner	9
802	Bastard Henry	Farmer	12 13	18	M F and Owner	12
912	Baker Frank	Farmer	pt 7	22	M F and Owner	9
801	Bastard Isaac	Farmer	12 13	18	M F and Owner	12
803	Bastard Robert	Farmer	12 13	18	M F and Owner	12
912	Brenner Joseph	Tin Keeper	on 1	L R W	M F and Owner	9
805	Cronyn James	Farmer	13	21	M F and Owner	9
902	Desjardine L.	Farmer	1	B	M F and Owner	9
813	Defour Peter	Farmer	18	18	M F and Tenant	9
977	Desjardine Andrew	Farmer	pt 2	L R E	M F and Owner	9
1002	Desjardine Adolphus	Farmer	3	L R E	M F and Owner	9
854	Desjardine David	Farmer	21	19	M F and Owner	8

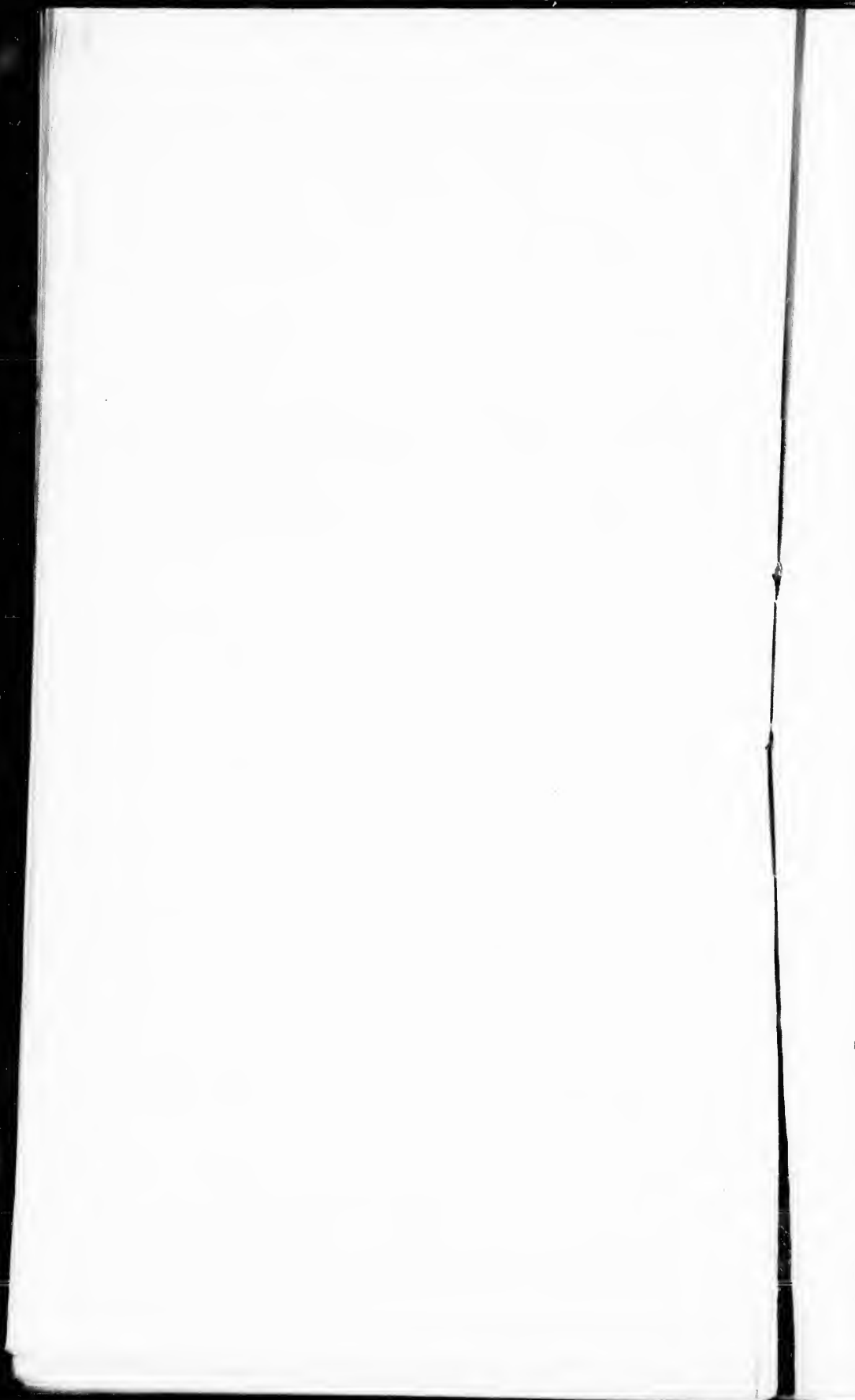

POLLING SUBDIVISION NO. 8.

No. on Roll.	NAME.	Occupation.	No. of Lot or Part of Lot.	Concession.	Freeholder, householder, tenant farmer's son, inn food franchise.	P. C.
981	Desjardine Peter	Farmer	on 5			
1085	Desjardine Edward	Farmer	on 6	A	M F and Owner	9
972	Desjardine Louis	Farmer	w 1	L R E	M F and Owner	8
1006	Desjardine John	Farmer	on 6	A	M F and Owner	9
1098	Desjardine Andrew	Farmer	7	L R E	M F and Owner	8
1017	Devine Theodore	Farmer	3	L R W	M F and Owner	9
816	Devine George	Farmer	pt 20	18	M F and Tenant	11
1021	Down George	Farmer	7	L P W	M F and Owner	8
875	Down George	Farmer	11	21	M F and Owner	9
886	Down William	Farmer	11	21	M F and Owner	9
976	Farrell Peter	Farmer	1	A	M F and Owner	9
981	Farrell Thomas	Farmer	5	A	M F and Owner	9
980	Fallis Thomas	Farmer	1	Sable	M F and Owner	9
1013	Fallis William B.	Farmer	on 1	L R W	M F and Owner	9
1011	Fallon William	Farmer	38	N B	M F and Owner	8
879	Fallon Thomas	Farmer	20 21	D	M F and Owner	8
1151	Fallon James	Farmer	38	N B	M F and Owner	8
989	Gamble Albert	Laborer	5	A	M F and Owner	9
967	Gamble James A.	Peddler	5	B	M F and Owner	9
979	Gamble William	Gentleman	5	A	M F and Owner	9
992	Gill Edward	Carpenter	on 1	L R E	M F and Owner	9
911	Gill Joseph	Farmer	2 3	Sable	M F and Owner	9
912	Gill Edward	Farmer	2	Sable	M F and Owner	9
991	Green Cyrus	Farmer	on 1	L R W	M F and Owner	9
899	Gratton Cyrus	Farmer	1 2	22	M F and Owner	9
900	Gratton Aquil	Farmer	1 2	22	M F and Owner	9
980	Gravelle Asaph	Farmer	1	L R E	M F and Owner	9
1007	Gratton Louis	Farmer	on 1	L R E	M F and Owner	9
983	Green Henry	Farmer	7	L R E	M F and Owner	8
1000	Gratton Ferdinand	Farmer	on 6	L R E	M F and Owner	11
1010	Gratton Samuel	Farmer	7	L R E	M F and Owner	8
951	Gratton Daniel	Farmer	19	pt 23	M F and Owner	8
1019	Gravelle Alex	Farmer	1 5	L R W	M F and Owner	9
1120	Hagan Daniel	Farmer	11	20	M F and Owner	10
982	Hagart William S.	Farmer	pt 6	A	M F and Owner	9
71	Hagart Peter E.	Farmer	7	B	M F and Owner	9
935	Hamilton Robert	Farmer	1	Sable	M F and Owner	9
936	Hamilton Richard	Farmer	1	Sable	M F and Owner	9
937	Hamilton Henry	Farmer	1	Sable	M F and Owner	9
933	Holt John	Farmer	pt 3	22	M F and Owner	9
819	Ireland Robert	Farmer	19	13	M F and Owner	9
812	Ireland Aaron	Farmer	8 18	18	M F and Owner	9
813	Kenny John	Farmer	8 13	19	M F and Tenant	12
853	Latta James	Peddler	on 22	19	M F and Owner	9
973	Laford Wilfrid	Farmer	8 1 2	A	M F and Owner	9
911	Lovie William	Farmer	pt 7	22	M F and Owner	9
913	Lovie George	Farmer	pt 7	22	M F and Owner	9
872	Love Hugh	Farmer	11 12	20	M F and Owner	9
873	Love John	Farmer	11 12	20	M F and Owner	10
874	Love Thomas	Farmer	11 12	20	M F and Owner	10
971	Love James	Farmer	2	A	M F and Owner	9
980	Mark Joseph	Laborer	on 1	L R E	M F and Owner	9
982	Matthews Ronald	Farmer	on 11	19	M F and Tenant	12
963	Masson Charles, sr.	Farmer	pt 6	B	M F and Owner	9
969	Masson Joseph	Farmer	pt 6 7	B	M F and Owner	9
1114	Mariott John	Farmer	31	N B	M F and Owner	9
815	Mason George	Farmer	19	18	M F and Owner	7
805	McPhadden William	Farmer	pt 23	19	M F and Owner	8
915	Mellin William	Farmer	pt 8	22	M F and Owner	10
962	Mollard William A.	Farmer	2	22	M F and Owner	9
905	Mollard Adolbert	Farmer	8	22	M F and Owner	9
901	Mollard Thomas	Farmer	11 13	22	M F and Owner	9
902	Mollard Charles	Farmer	2	22	M F and Owner	9
911	Morish Charles	Farmer	5	22	M F and Owner	9
917	Morish Alfred	Farmer	7 8	Sable	M F and Owner	9
945	Morish John	Farmer	5	Sable	M F and Tenant	9
817	Mousseau Alexander	Farmer	pt 20	18	M F and Owner	9
906	Mollard William	Farmer	2	22	M F and Tenant	12
847	Naushwanger John	Farmer	pt 17	19	M F and Owner	7
909	Oliver Ware, sr.	Farmer	6	22	M F and Owner	9
962	Oliver William	Farmer	1	11	M F and Owner	9
916	Oliver Ware, jr.	Farmer	6	22	M F and Owner	9
911	Oliver Josiah	Farmer	6	22	M F and Owner	9

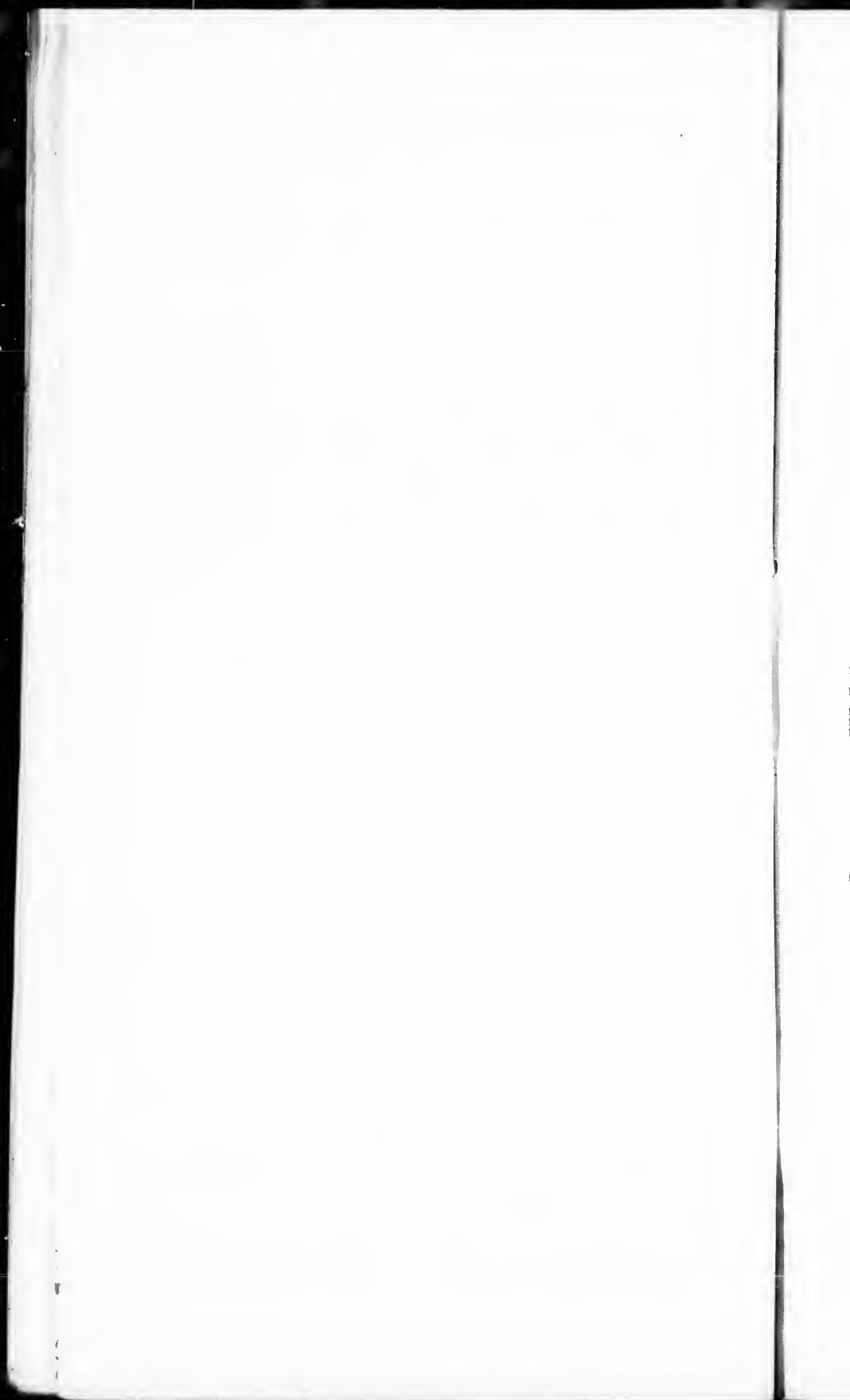

POLLING SUBDIVISION NO. 8.

No. on Roll	NAME.	Occupation.	No. of Lot or Part of Lot.	Concession.	Freeholder, householder, tenant, farmer's son, manhood Franchise.	0
388	Page Fred	Labourer	on 1			
387	Patterson James	Farmer	1	Saddle	M F and Tenant	0
500	Pollick David	Farmer	15	L R E	M F and Tenant	0
597	Pollick Robert	Farmer	15	21	M F and Owner	0
085	Pollick George	Farmer	15	21	M F and Owner	0
031	Pollick Robert	Farmer	pt 7	A	M F and Owner	0
081	Pollick Samuel	Merchant	on 1	Saddle	M F and Tenant	0
870	Pollick Solomon	Farmer	11	A	M F and Owner	0
				20	M F and Tenant	0
						0
1018	Ravelle Joseph	Farmer	4	L R W	M F and Owner	0
1013	Ravelle Joseph	Farmer	2	L R W	M F and Owner	0
1060	Ravelle John	Farmer	3 1	L R E	M F and Owner	0
031	Ravelle Louis	Farmer	3 1	L R E	M F and Owner	0
875	Ridley Robert	Farmer	pt 13	Saddle	M F and Owner	0
1001	Ross John	Farmer	pt 6	L R E	M F and Owner	10
881	Robinson Henry	Farmer	pt 4	18	M F and Owner	8
1083	Rush James	Farmer	8 1/2	L R E	M F and Tenant	0
1020	Rush William	Farmer	pt 6	L R E	M F and Owner	8
					M F and Owner	8
						8
803	Sherritt George	Farmer	11 12	21	M F and Owner	10
804	Sherritt Thornton	Farmer	11 12	21	M F and Owner	10
878	Sharron Joseph	Farmer	pt 15	20	M F and Owner	0
851	Sharron Isaur	Farmer	pt 23	19	M F and Owner	8
1014	Spackman John	Park Owner	1	L R W	M F and Owner	0
010	Stratton Samuel	Farmer	0	Saddle	M F and Tenant	0
1113	Stankake Henry	Farmer	pt 33	N B	M F and Tenant	7
818	Sutton James	Farmer	pt 15	19	M F and Owner	12
803	Sutton George	Farmer	11	18	M F and Owner	8
815	Sutton James	Farmer	21	18	M F and Owner	8
819	Sutton William	Farmer	21	18	M F and Owner	8
821	Sutton Alfred	Farmer	21	18	M F and Owner	8
822	Sutton Omar	Farmer	21	18	M F and Owner	8
823	Sutton Robert	Farmer	21	18	M F and Owner	7
800	Vincent Thomas A.	Farmer	pt 16	18	M F and Tenant	10
1117	Wade Oscar	Farmer	35	N B	M F and Owner	8
063	Walper Louis	Farmer	2	B	M F and Owner	0
1148	Wade John A.	Farmer	3	B	M F and Owner	0
075	Walper Casper	Farmer	3	A	M F and Owner	0
1115	Wade John	Farmer	35	N B	M F and Owner	8
1151	Walper Conrad	Farmer	37	N B	M F and Owner	8
1116	Wade William	Farmer	35	N B	M F and Owner	8
007	Walper Christian	Farmer	4	22	M F and Owner	8
879	Webb George	Farmer	16	20	M F and Owner	0
013	Webb Stephen	Farmer	pt 4	Saddle	M F and Owner	0
886	Webb Thomas	Farmer	16	20	M F and Tenant	0
016	Webb Richard	Farmer	8 1/2	22	M F and Owner	0
085	Wilson Jas. I	Farmer	4 5	B	M F and Owner	0
852	Wilson Andrew	Peddler	pt 21	19	M F and Owner	8
090	Wilson Henry	Farmer	4 5	B	M F and Owner	9
848	Zeller Jacob	Farmer	pt 17	19	M F and Owner	9
1112	Zirk Christian	Farmer	pt 33	N B	M F and Owner	8

Part No. 2:--Persons Entitled to Vote at Municipal Elections only.

985	Cobleigh Jonathan	Gentleman	pt 2	L R E	Owner	Pkh
972	Elliott Henry	Gentleman	1	A	Owner	0
870	Hagan D.	Gentleman	11	20	Owner	0
874	Johnston Henry	Gentleman	2	A	Owner	0
987	Patterson William	Gentleman	1	L R E	Owner	0
970	Periso Mary	Lady	pt 7	B	Owner	0
825	Reid Ellen	Lady	pt 23	18	Owner	Wdse
1088	Robinson Charles	Gentleman	3 4	L R E	Owner	Byld
1018	Rosat Robert	Gentleman	3 4	L R E	Owner	Byld
1021	Thompson Frances	Lady	7	L R W	Owner	8
911	Wells Sarah	Lady	19	18	Owner	Detr't

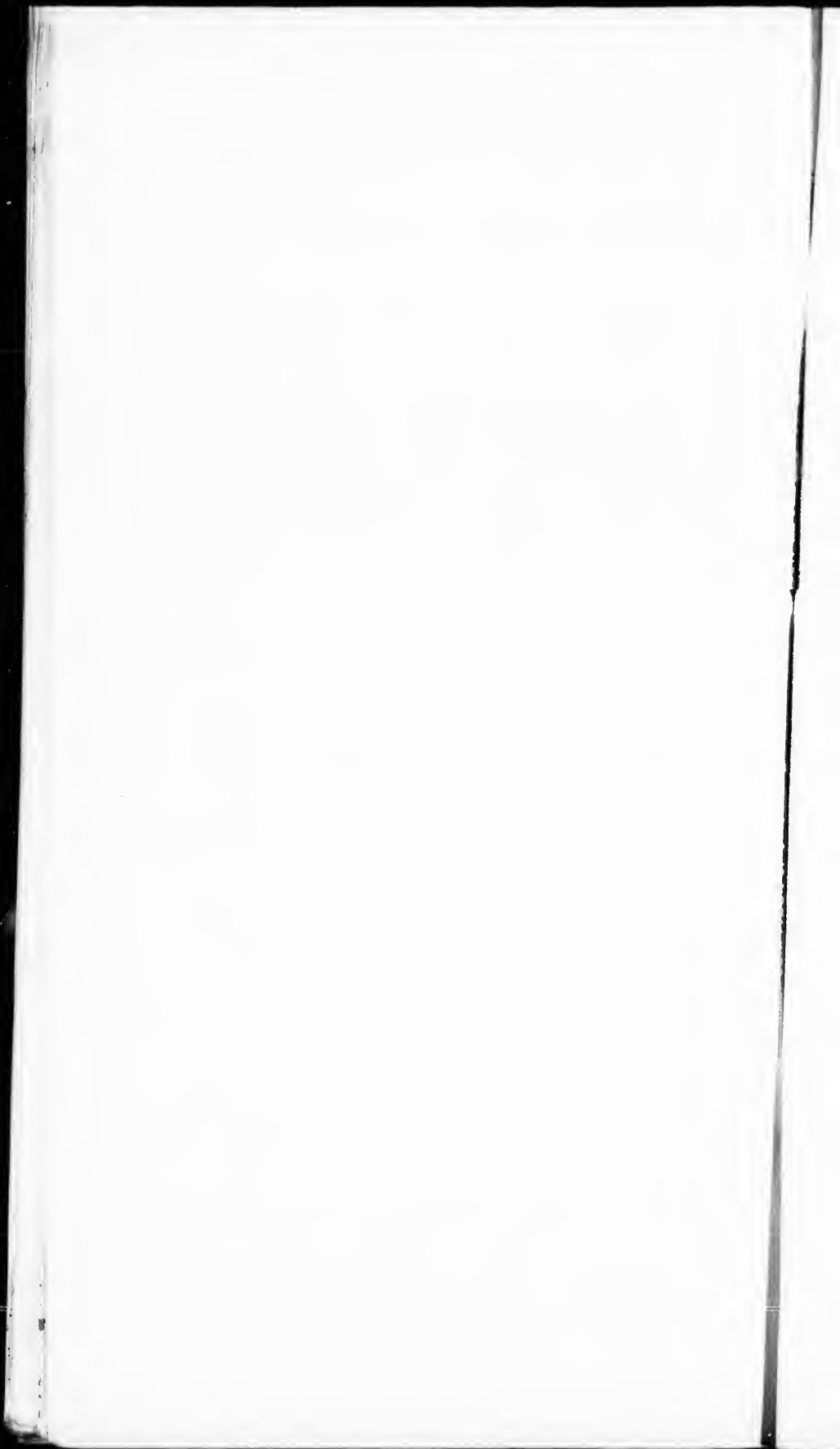

POLLING SUBDIVISION NO. 8

No. on Roll Juror.	NAME.	Occupation.	No. of Lot or Part of Lot.	Part	Concession.	Freeholder, householder, tenant, farmer's son, non-land Franchise.	
Part 3: Persons Entitled to Vote at Elections to the Legislative Assembly Only.							
841	Carry Pat.	Laborer	11		B	M F	9
841	Gravelle Jess	Laborer	on 1		L R E	M F	9
851	Gower John	Laborer	on 21		B	M F	12
857	Golsbye Thomas	Laborer	on 23		B	M F	8
868	Lewis Gregoire	Laborer	on 16		L R E	M F	12
868	Luther John	Laborer	2		L R E	M F	9
1019	Ragan James	Laborer	on 35		N B	M F	8
1015	Rimford John	Laborer	on 1		L R W	M F	9
888	Scott Walter	Laborer	on 1		L R E	M F	9
840	Vincent Thomas	Laborer	on 16		L S	M F	12
969	Webb Joseph	Laborer	on 3		L R E	M F	9
963	Webber Julius	Laborer	on 4		B	M F	9
807	Young Daniel	Laborer	on 16		L S	M F	9

TOTAL NUMBER OF VOTERS BY DIVISIONS.

DIVISION.	PART 1.	PART 2	PART 3.	TOTALS.	JURORS.
No. 1	172	18	15	205	87
- 2	135	19	22	176	71
- 3	164	12	12	188	111
- 4	97	5	5	107	55
- 5	131	7	11	149	85
- 6	129	17	23	169	69
- 7	109	9	11	129	81
- 8	111	11	13	135	103
	1039	98	117	1281	715

I, CHESTER PROFFY, Clerk of the Municipality of Stephen, in the County of Huron, do hereby certify that the letter "J" is prefixed to all the names in the said Voters' List who are qualified, according to Section 6 of the Jurors' Act, to serve in the capacity of Jurors, and that the number so marked is 715.

CHESTER PROFFY, Clerk.

