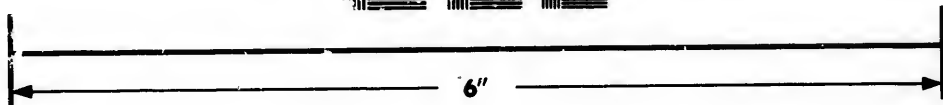
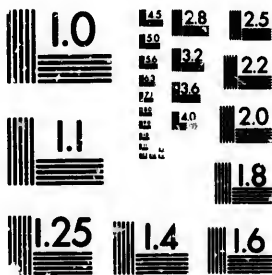


**IMAGE EVALUATION
TEST TARGET (MT-3)**



**Photographic
Sciences
Corporation**

23 WEST MAIN STREET
WEBSTER, N.Y. 14560
(716) 872-4503

128
132
122
120

**CIHM/ICMH
Microfiche
Series.**

**CIHM/ICMH
Collection de
microfiches.**



Canadian Institute for Historical Microreproductions / Institut canadien de microreproductions historiques

10

© 1982

Technical and Bibliographic Notes/Notes techniques et bibliographiques

The Institute has attempted to obtain the best original copy available for filming. Features of this copy which may be bibliographically unique, which may alter any of the images in the reproduction, or which may significantly change the usual method of filming, are checked below.

L'Institut a microfilmé le meilleur exemplaire qu'il lui a été possible de se procurer. Les détails de cet exemplaire qui sont peut-être uniques du point de vue bibliographique, qui peuvent modifier une image reproduite, ou qui peuvent exiger une modification dans la méthode normale de filmage sont indiqués ci-dessous.

- Coloured covers/
Couverture de couleur
- Covers damaged/
Couverture endommagée
- Covers restored and/or laminated/
Couverture restaurée et/ou pelliculée
- Cover title missing/
Le titre de couverture manque
- Coloured maps/
Cartes géographiques en couleur
- Coloured ink (i.e. other than blue or black)/
Encre de couleur (i.e. autre que bleue ou noire)
- Coloured plates and/or illustrations/
Planches et/ou illustrations en couleur
- Bound with other material/
Relié avec d'autres documents
- Tight binding may cause shadows or distortion along interior margin/
La reliure serrée peut causer de l'ombre ou de la distortion le long de la marge intérieure
- Blank leaves added during restoration may appear within the text. Whenever possible, these have been omitted from filming/
Il se peut que certaines pages blanches ajoutées lors d'une restauration apparaissent dans le texte, mais, lorsque cela était possible, ces pages n'ont pas été filmées.
- Additional comments:/
Commentaires supplémentaires: Irregular pagination : i - ii, v - vi, iii - iv, vii - viii, ix - [95]p.

- Coloured pages/
Pages de couleur
- Pages damaged/
Pages endommagées
- Pages restored and/or laminated/
Pages restaurées et/ou pelliculées
- Pages discoloured, stained or foxed/
Pages décolorées, tachetées ou piquées
- Pages detached/
Pages détachées
- Showthrough/
Transparence
- Quality of print varies/
Qualité inégale de l'impression
- Includes supplementary material/
Comprend du matériel supplémentaire
- Only edition available/
Seule édition disponible
- Pages wholly or partially obscured by errata slips, tissues, etc., have been refilmed to ensure the best possible image/
Les pages totalement ou partiellement obscurcies par un feuillet d'errata, une pelure, etc., ont été filmées à nouveau de façon à obtenir la meilleure image possible.

This item is filmed at the reduction ratio checked below/
Ce document est filmé au taux de réduction indiqué ci-dessous.

10X	14X	18X	22X	26X	30X
<input type="checkbox"/>	<input type="checkbox"/>	<input type="checkbox"/>	<input type="checkbox"/>	<input type="checkbox"/>	<input type="checkbox"/>
12X	16X	20X	24X	28X	32X
<input type="checkbox"/>	<input type="checkbox"/>	<input type="checkbox"/>	<input type="checkbox"/>	<input type="checkbox"/>	<input checked="" type="checkbox"/>

The copy filmed here has been reproduced thanks to the generosity of:

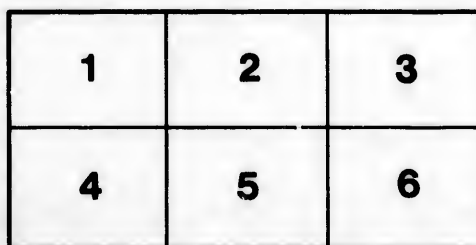
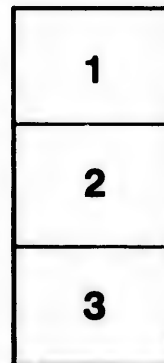
Library of the Public
Archives of Canada

The images appearing here are the best quality possible considering the condition and legibility of the original copy and in keeping with the filming contract specifications.

Original copies in printed paper covers are filmed beginning with the front cover and ending on the last page with a printed or illustrated impression, or the back cover when appropriate. All other original copies are filmed beginning on the first page with a printed or illustrated impression, and ending on the last page with a printed or illustrated impression.

The last recorded frame on each microfiche shall contain the symbol \rightarrow (meaning "CONTINUED"), or the symbol ∇ (meaning "END"), whichever applies.

Maps, plates, charts, etc., may be filmed at different reduction ratios. Those too large to be entirely included in one exposure are filmed beginning in the upper left hand corner, left to right and top to bottom, as many frames as required. The following diagrams illustrate the method:



L'exemplaire filmé fut reproduit grâce à la générosité de:

La bibliothèque des Archives
publiques du Canada

Les images suivantes ont été reproduites avec le plus grand soin, compte tenu de la condition et de la netteté de l'exemplaire filmé, et en conformité avec les conditions du contrat de filmage.

Les exemplaires originaux dont la couverture en papier est imprimée sont filmés en commençant par le premier plat et en terminant soit par la dernière page qui comporte une empreinte d'impression ou d'illustration, soit par le second plat, selon le cas. Tous les autres exemplaires originaux sont filmés en commençant par la première page qui comporte une empreinte d'impression ou d'illustration et en terminant par la dernière page qui comporte une telle empreinte.

Un des symboles suivants apparaîtra sur la dernière image de chaque microfiche, selon le cas: le symbole \rightarrow signifie "A SUIVRE", le symbole ∇ signifie "FIN".

Les cartes, planches, tableaux, etc., peuvent être filmés à des taux de réduction différents. Lorsque le document est trop grand pour être reproduit en un seul cliché, il est filmé à partir de l'angle supérieur gauche, de gauche à droite, et de haut en bas, en prenant le nombre d'images nécessaire. Les diagrammes suivants illustrent la méthode.

ails
du
difier
une
page

rata
p

elure,
à



32X

TOPOGRAPHICAL A

ATL.

OF THE

COUNTY OF

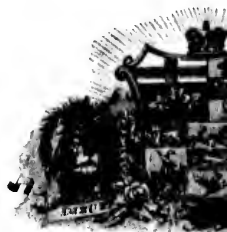
ONTARIO

COMPILED AND DRAWN FROM THE MOST RECENT SURVEYS OF TOWNSHIPS
INFORMATION, UNDER THE DIRE

BY

WADSWORTH, UNWIN & B

TO WHICH IS ADDED A MAP OF THE DOMINION, BY COUNT
GEOLOGICAL MAP OF ONTARIO, A MAP OF TORONTO, A
DESCRIPTION OF THE COUNTY, WITH A DI



(187

PHICAL AND HISTORICAL

ATLAS

OF THE

Y OF OXFORD,

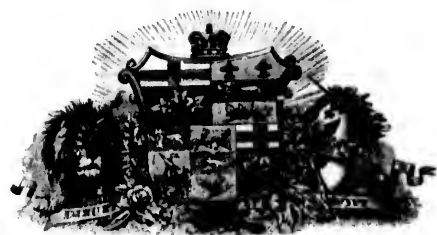
ONTARIO.

SURVEYS OF TOWNSHIPS AND VILLAGES, PUBLIC RECORDS, AND OTHER RELIABLE SOURCES OF
FORMATION, UNDER THE DIRECTION OF THE PUBLISHERS.

BY

ARTHUR H. UNWIN & BROWN, P.L.S., TORONTO.

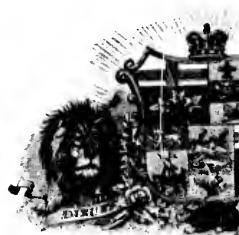
DOMINION, BY COUNTIES, A NEW RAILWAY AND POSTAL MAP OF ONTARIO, A
MAP OF TORONTO, AND A HISTORICAL AND STATISTICAL LETTER-PRESS
COUNTY, WITH A DIRECTORY OF THE INHABITANTS, Etc., Etc.



(1876)

WADSWORTH, UNWIN & BL

TO WHICH IS ADDED A MAP OF THE DOMINION, BY COUNTIES,
GEOLOGICAL MAP OF ONTARIO, A MAP OF TORONTO, AND
DESCRIPTION OF THE COUNTY, WITH A DIR



(177)

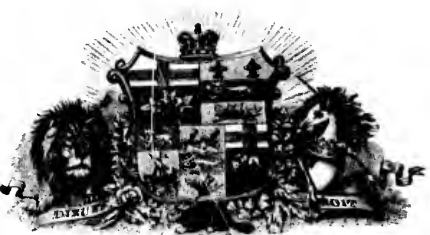
PUBLISHED BY

WALKER

No. 81 King Street

TH, UNWIN & BROWN, P.L.S., TORONTO.

DOMINION, BY COUNTIES, A NEW RAILWAY AND POSTAL MAP OF ONTARIO, A
MAP OF TORONTO, AND A HISTORICAL AND STATISTICAL LETTER-PRESS
COUNTY, WITH A DIRECTORY OF THE INHABITANTS, Etc., Etc.



(1776)

PUBLISHED BY

BLKER & MILES,

No. 81 King Street East. Toronto

RARE
 FC
 3095
 098 W3
 fol.

PREFACE

ENCOURAGED by the success of the "Standard Atlas of the Dominion," the undersigned have less useful publications of historical and statistical importance. The first of this series—"The County in its varied contents and worth as a book of reference, equal success, though in a restricted field, will

In collecting matter for these pages the publishers have spared neither pains nor expense taken as scrupulously exact.

The publishers refer with considerable gratification to the completeness of the plans of town under the eye of the reader, giving the name of the owner of each separate parcel of land; and all the each township. These township maps also show the churches, school-houses, the cheese factories, and

The new map of the County—prepared by Wadsworth, Unwin & Brown, of Toronto—exhibits ways, etc., invaluable from its fullness and its accuracy.

The new Railway and Postal Map of Ontario can not fail to commend itself to every one, as a particular feature of the work.

The plans of Oxford's chief towns—Woodstock, Ingersoll, Tilsonburg, Norwich, Embro, Otterville and will be found to exhibit all thoroughfares and public buildings of note; and the views of residence and taste on the part of our patrons, add not a little to the importance of the book.

The geological map of Ontario—the work of French artists for the Dominion Government—is a map, showing all the railways and their connection with the railway system of the United States, and

A directory of the inhabitants of Oxford, with post-office address of each, is supplied, that will the patrons—their names, residence, nativity, date of settlement in the County—supplies data for the

These features, together with the admirable statistical and historical sketch of the County, which has condensed so much valuable matter into the space put at his disposal, are submitted in the belief that the completeness of the whole is acknowledged.

The publishers have to tender their acknowledgments for very valuable assistance to Thomas James Ingersoll, Esq., Registrar of the County; to David White, Esq., County Clerk, and to others; for the valuable and complete historical article, and to Wadsworth, Unwin & Brown, Provincial Land Surveyors, for the

Toronto, September 1, 1876.

CONTENTS

GENERAL DESCRIPTION AND STATISTICS.		Centreville.....	
Historical Record.....	iii	Drumbo.....	
List of Town and County Offices.....	iv	Zastwood.....	
List of Cheese Factories.....	v	Embro.....	
Town and Village Descriptions.....	vi	Harrington.....	
Schedule showing the Growth of the County.....	viii	Hawtreys.....	
Directory of the County.....	ix	Ingersoll.....	
Post-Offices of the Dominion.....	xvii	Innerskip.....	
Money-Order and Savings Bank Offices.....	xxii	Lakeside.....	
GENERAL MAPS.		Mount Elgin.....	
Dominion of Canada.....	2-3	Norwichville.....	
Ontario, Geological.....	6-7	Otterville.....	
Ontario, Railway and Postal.....	16-23	Plattsville.....	
Toronto, City of.....	26-27	Princeton.....	
County of Oxford.....	30-31	Ratho.....	
TOWNSHIP PLANS.		Springford.....	
West Niagara.....	34-35	Strathallan.....	
West Zorra.....	38-39	Sweaborg.....	
East Zorra.....	42-43	Tavistock.....	
Blandford.....	46-47	Thamesford.....	
Blenheim.....	50-51	Tilsonburg.....	
North Oxford.....	60-61	Washington.....	
West Oxford.....	60-61	Woodstock.....	
East Oxford.....	65	Wolverton.....	
Dereham.....	68-69	LIST OF COUNTIES SHOWN IN THE RAILWAY AND POSTAL MAP OF ONTARIO.	
North and South Norwich.....	76-77	Addington.....	
TOWN AND VILLAGE PLANS.		Algona (District).....	
Beachville.....	60	Brant.....	
		Bruce.....	
		Carleton.....	
		Dundas.....	

RARE
 FC
 3095
 098 W3
 fol.

FACE.

on," the undersigned have entered upon the publication of less pretensions, yet not of this series—"The County of Oxford Atlas"—is offered under the impression that in a restricted field, will follow. neither pains nor expense; and the tables supplied and the statistics given may be tenness of the plans of townships, through which each lot and concession is brought parcel of land; and all this through the personal visitations of responsible agents in the cheese factories, and all manufactories of note. Brown, of Toronto—exhibits every lot and concession numbered, with routes of rail- ment itself to every one, while the map of Ontario's metropolis will be taken as arg, Norwich, Embro, Otterville, and Drumbo—have been prepared with great care, and the views of residences and manufactories, while exhibiting evidences of wealth the book. Dominion Government—is of itself worth the cost of the Atlas; while the Dominion of the United States, challenges admiration. each, is supplied, that will form a very valuable reference; while the classification of nty—supplies data for the futur historian of no little importance. sketch of the County, written for us by A. McCleneghan, Esq., of Woodstock, who l, are submitted in the belief that their importance will be appreciated and the com- valuable assistance to Thomas Oliver, Esq., M.P. for the North Riding of Oxford; to nty Clerk, and to others; and also to Alexander McCleneghan, Esq., for his valua- Provincial Land Surveyors, Toronto, for their professional assistance.

WALKER & MILES, PUBLISHERS.

CONTENTS.

51	Frontenac.....	19
57	Otengarry.....	19
65	Grenville.....	19
59	Grey.....	14
38	Haldimand.....	11
79	Halton.....	11
64	Hastings.....	15
46	Huron.....	10
34	Kent.....	10
72	Lambton.....	10
79	Lanark.....	10
79	Leeds.....	19
57	Lennox.....	19
57	Lincoln.....	11
47	Middlesex.....	10
70	Muskoka (District).....	14
43	Nipissing (District).....	22
41	Norfolk.....	11
43	Northumberland.....	15
85	Ontario.....	15
73-73	Oxford.....	11
57	Peel.....	11
54-55	Perth.....	10
57	Peterborough.....	15
	Prescott.....	19
	Prince Edward.....	19
	Renfrew.....	10
	Russell.....	10
	Simcoe.....	14
	Stormont.....	19
	Victoria.....	15
	Waterloo.....	11
	TOWN IN THE RAILWAY AND MAP OF ONTARIO.	
19		
29		
11		
14		
19		

the names of the individuals of each, is supplied, that with the names of the patrons—their names, residence, nativity, date of settlement in the County—supplies data for the

These features, together with the admirable statistical and historical sketch of the County, which has been condensed so much valuable matter into the space put at his disposal, are submitted in the hope that their completeness of the whole acknowledged.

The publishers have to tender their acknowledgments for very valuable assistance to The James Ingersoll, Esq., Registrar of the County; to David White, Esq., County Clerk, and to other gentlemen who have furnished valuable and complete historical articles, and to Wadsworth, Unwin & Brown, Provincial Land Surveyor

Toronto, September 1, 1876.

CONTENTS

GENERAL DESCRIPTION AND STATISTICS.

Historical Record.....	iii
List of Town and County Officers.....	iv
List of Cheese Factories.....	v
Town and Village Descriptions.....	vi
Schedule showing the Growth of the County.....	viii
Directory of the County.....	ix
Post-Offices of the Dominion.....	xvii
Money-Order and Savings-Bank Offices.....	xxii

GENERAL MAPS.

Dominion of Canada.....	2-3
Ontario, Geological.....	6-7
Ontario, Railway and Postal.....	10-38
Toronto, City of.....	26-27
County of Oxford.....	30-31

TOWNSHIP PLANS.

West Almonri.....	34-35
West Zorra.....	38-39
East Zorra.....	42-43
Blandford.....	46-47
Blenheim.....	50-51
North Oxford.....	60-61
West Oxford.....	60-61
East Oxford.....	65
Dereham.....	68-69
North and South Norwich.....	70-77

TOWN AND VILLAGE PLANS.

Beachville.....	60
Brownsville.....	72
Burgessville.....	79
Canning.....	57

Centreville.....	
Drambo.....	
Eastwood.....	
Embro.....	
Harrington.....	
Hawtrey.....	
Ingersoll.....	
Inneskip.....	
Lakeside.....	
Mount Elgin.....	
Norwichville.....	
Otterville.....	
Plattsville.....	
Princeton.....	
Ratho.....	
Springford.....	
Strathallan.....	
Svenborg.....	
Tavistock.....	
Thamesford.....	
Tilsonburg.....	
Washington.....	
Woodstock.....	
Wolverton.....	

LIST OF COUNTIES SHOWN IN THE RAILWAY AND POSTAL MAP OF ONTARIO.

Addington.....	
Algoma (District).....	
Brant.....	
Bruce.....	
Carleton.....	
Dundas.....	
Durham.....	
Elgin.....	
Essex.....	

FOR LIST OF PRINCIPAL OFFICIAL, PROFESSIONAL, BUSINESS MEN AND CITIZENS OF THE COUNTY OF

each, is supplied, that will form a very valuable reference; while the classification of the County—supplies data for the future historian of no little importance. A general sketch of the County, written for us by A. McCleneghan, Esq., of Woodstock, who has kindly consented to furnish the illustrations, are submitted in the belief that their importance will be appreciated and the valuable assistance to Thomas Oliver, Esq., M.P. for the North Riding of Oxford; to the County Clerk, and to others; and also to Alexander McCleneghan, Esq., for his valuable assistance as Provincial Land Surveyor, Toronto, for their professional assistance.

WALKER & MILES, PUBLISHERS.

TENTS.

.....	61	Frontenac.....	19
.....	57	Glengarry.....	19
.....	65	Greenville.....	19
.....	39	Grey.....	14
.....	38	Haldimand.....	11
.....	79	Halton.....	11
.....	64	Hastings.....	15
.....	46	Huron.....	10
.....	34	Kent.....	10
.....	72	Lambton.....	10
.....	79	Leamington.....	19
.....	79	Leeds.....	19
.....	57	Lennox.....	19
.....	57	Lincoln.....	11
.....	47	Middlesex.....	10
.....	79	Muskoka (District).....	14
.....	43	Nipissing (District).....	22
.....	61	Norfolk.....	11
.....	43	Northumberland.....	15
.....	85	Ontario.....	15
.....	72-73	Oxford.....	11
.....	57	Peel.....	11
.....	54-55	Perth.....	10
.....	57	Peterborough.....	15
.....		Prescott.....	19
.....		Prince Edward.....	19
.....		Renfrew.....	19
.....		Russell.....	19
.....	22	Simcoe.....	14
.....	11	Stormont.....	19
.....	14	Victoria.....	15
.....	19	Waterloo.....	11
.....	19	Welland.....	11
.....	15	Wellington.....	11
.....	10	Wentworth.....	11
.....	10	York.....	14

SHOWN IN THE RAILWAY AND
MAP OF ONTARIO.

CITIZENS OF, THE COUNTY OF OXFORD, AND BUSINESS CARDS, SEE LAST SIX PAGES.

COUNTY OFFICERS.

LIST OF CHEESE FACTORIES IN ONTARIO.—Continued.

Following is a full list of all the county officers in the public service

S. MacQueen George Perry Clerk of Court, James C. Canfield Collector of Inland Revenue, John M. Whittle County Clerk, David White County Superintendent Schools, W. Carls J. Warden, Thomas Brown Jailer, John C. Brown

FARMY ORGANIZATION—TWENTY-SECOND BATTALION, THE OXFORD RIFLES.

1st Colonel commanding Headquarters Woodstock 2nd Major Major H. Woodham 3rd Junior Major Bruce L. Hunt 4th Adjutant Major H. Woodham 5th Major Surgeon Assistant Surgeon Dr. McKay 6th Paymaster Capt. Dun 7th Veterinary Lieut. Burgess 8th Chaplain, Rev. H. Bartlett 9th Strength of the Battalion companies of fifty five, rank and file

Table with columns: TOWNSHIP, CAPTAINS, LIEUTENANTS, SERGEANTS. Lists officers for Woodstock, Ingersoll, Embury, Princeton, Norwich, Stratford, East Oxford, Lakeside.

Table with columns: NAME OF FACTORY, POST-OFFICE, No. of Cheese made, Ac'ge No. in Well (Diam), No. lbs. of Cheese made, No. of Cows. Lists factories like Pleasant Valley, Rich's, Hinch's, etc.

POST-OFFICES IN THE COUNTY OF OXFORD.

Table with columns: TOWNSHIP, POST-OFFICE. Lists post offices for West Oxford, East Zorra, Berhampur, etc.

THE OFFICERS OF THE DAIRYMEN'S ASSOCIATION OF ONTARIO FOR 1876

President P. R. Day, Esq., Belleville, Ont. Secy. President - Thomas Hallantyne, M. P. Stratford, Ont. Treasurer - J. C. Heuler, Esq., Ingersoll, Ont. Treasurer - C. K. Chadwick, Esq., Ingersoll, Ont.

Directors: P. Frederick, Esq., Belleville; Ashley, Esq., Belleville; W. S. Yates, Esq., Belleville; D. A. Underwater, Esq., Belleville; James Noxon, Esq., Ingersoll; Edwin Cassell, Esq., Ingersoll; William Trigg, Esq., M. P., E. York; H. Farrington, Esq., Norwich; George Hamilton, Esq., County; James Noxon, Esq., Ingersoll. Auditors: Thomas Wills, C. H. Sorley.

AGRICULTURAL SOCIETIES OF THE COUNTY OF OXFORD, SHOWING THE ANNUAL CONTRIBUTIONS IN AID OF EXHIBITIONS.

Table with columns: SOCIETY NAME, MEMBERS' SUBSCRIPTIONS, CASH FROM OTHER SOURCES, TOTAL EXPENDED IN PRIZES. Lists North Riding, Blenheim, and Deerpark societies.

LIST OF CHEESE FACTORIES IN ONTARIO, WITH PRODUCTIONS FOR 1875.

* Those within the County of Oxford are printed in Italics.

Table with columns: POST-OFFICE, No. of Cheese made, Ac'ge No. in Well (Diam), No. lbs. of Cheese made, No. of Cows. Lists factories from York to Lakeside.

Table with columns: SOCIETY NAME, MEMBERS' SUBSCRIPTIONS, CASH FROM OTHER SOURCES, TOTAL EXPENDED IN PRIZES. Lists East Zorra, West Zorra, and North and West Oxford unions.

Total annual expenditure in aid of agricultural progress, \$10,377.32, of which the South Riding contributes \$664.48, and the North Riding \$3408.84—the average of the latter being 215.17, while that of the former is but 125.65. The interest in agricultural taken by the people of the South Riding is the more noticeable when population is taken into account, and a comparison is drawn in regard to the numbers in each Riding rated as agriculturists.

MAYORS OF THE TOWN OF WOODSTOCK.

Table with columns: YEAR, MAYOR. Lists mayors from 1807 to 1870.

TOWN COUNCIL FOR 1876.

ROBERT HIRVELL, Esq., Mayor. Members of Council: 1871. William Grey 1872. William Grey 1873. William Grey 1874. Dr. Field 1875. Dr. Field 1876. Robert Revell 1877. Robert Revell 1878. Robert Revell 1879. Henry Parker 1880. William Grey

Woolstock	Princeton,	Woolstock	Princeton,
Blandford,	Ratton,	Woolstock	Blandford,
Blandford,	Highdown,	Woolstock	Blandford,
Blandford,	Sadler,	Woolstock	Blandford,
Blandford,	South Zorra,	Woolstock	Blandford,
Blandford,	Springfield,	Woolstock	Blandford,
Blandford,	Stoddard,	Woolstock	Blandford,
Blandford,	Swandberg,	Woolstock	Blandford,
Blandford,	Thamesford,	Woolstock	Blandford,
Blandford,	Thibault,	Woolstock	Blandford,
Blandford,	Vanhook,	Woolstock	Blandford,
Blandford,	Veresdale,	Woolstock	Blandford,
Blandford,	Washington,	Woolstock	Blandford,
Blandford,	Wadsworth,	Woolstock	Blandford,
Blandford,	Waldron,	Woolstock	Blandford,
Blandford,	Youngville,	Woolstock	Blandford,

LIST OF CHEESE FACTORIES

WITH PRODUCTS FOR 1886

* Those with the counts of Oxford are

NAME OF FACTORY	PRODUCTS	No. of Cheeses made
American	English & East	1111
Ashcroft	Vanhook	2605
Avon	Vanhook	1160
Avon	Avon	2311
Avonville	Stoddard	1521
Baldwin	Baldwin	240
Baldwin	Baldwin	190
Baldwin	Baldwin	3793
Baldwin	Baldwin	2608
Baldwin	Baldwin	940
Baldwin	Baldwin	960
Baldwin	Baldwin	572
Baldwin	Baldwin	108
Baldwin	Baldwin	409
Baldwin	Baldwin	1039
Baldwin	Baldwin	2500
Baldwin	Baldwin	2300
Baldwin	Baldwin	8215
Baldwin	Baldwin	2230
Baldwin	Baldwin	1161
Baldwin	Baldwin	1808
Baldwin	Baldwin	862
Baldwin	Baldwin	1054
Baldwin	Baldwin	2051
Baldwin	Baldwin	1400
Baldwin	Baldwin	1100
Baldwin	Baldwin	1700
Baldwin	Baldwin	1700
Baldwin	Baldwin	2172
Baldwin	Baldwin	1300
Baldwin	Baldwin	36
Baldwin	Baldwin	1550
Baldwin	Baldwin	1405
Baldwin	Baldwin	2740
Baldwin	Baldwin	1549
Baldwin	Baldwin	1314
Baldwin	Baldwin	650
Baldwin	Baldwin	1129
Baldwin	Baldwin	110
Baldwin	Baldwin	2100
Baldwin	Baldwin	1005
Baldwin	Baldwin	1791
Baldwin	Baldwin	2000
Baldwin	Baldwin	280
Baldwin	Baldwin	850
Baldwin	Baldwin	3600
Baldwin	Baldwin	1317
Baldwin	Baldwin	1165

CORONERS

A. J. M.	Dixon George,	Dakota F.
Bridges George	Bridges J. J.	Scott, William
Bridges J. W.	Deerling William	Simpson, Joseph
Byers James	Langston H. M.	Trotter, J. J.
Clark Ephraim	M. Key, D. M.	Furquand, L. J.

CUSTOMS AND EXCISE.

It was not until 1842 that the advantage of a port of entry were accorded to Woodstock, from 1843 to 1846 Woodstock had been but an outpost of Stamford. Jonathan Charles, Esq., discharged the duties of the Customs and the Excise up to his demise in 1846, at which time the Customs department was given to the present efficient officer, W. H. Van Ingen, Esq. while Mr. J. E. Charles was intrusted with the Excise branch. Shortly after his appointment, Mr. Charles left the country where the double duties fell to Mr. Van Ingen, who held the charge for about half a year. In 1868 John McWhinney, Esq. was appointed to the Excise or Inland Revenue, and Mr. Van Ingen fell back on the duties of his office proper, that of the Customs. Ingensoll now and has been for a short time an outpost of Woodstock and to the business of that thriving town the advantage of a port of entry must be considerable.

Blandford,
 Blandford,
 Blandford,
 Blandford,
 Blandford,
 East Zorra,
 South Zorra,
 East Zorra,
 West Oxford,
 East Newburg,
 Blandford,
 East Oxford,
 Blandford,
 Blandford,
 Blandford,
 East Zorra,
 West Zorra.

John Stone,
 H. C. Fowth,
 Joseph Barton,
 D. B. W.,
 F. J. Snyder,
 Elizabeth Jardine,
 Henry Henderson,
 Mrs. J. J. Eppin,
 H. Flood,
 N. C. McCarthy,
 F. D. Williams,
 W. J. Davis,
 George Chambers,
 A. Bray,
 William Dun,
 Thomas Dunsen,
 A. McCulloch,
 E. Young.

AGRICULTURAL SOCIETIES OF THE COUNTY OF OXFORD.

SHOWING THE ANNUAL CONTRIBUTIONS IN AID OF EXHIBITIONS.

SOUTH RIDING SOCIETY		SOUTH RIDING SOCIETY	
Members' subscriptions, at \$1 each	\$300 00	Members' subscriptions, at \$1 each	\$50 00
Cash from other sources	1150 00	Cash from other sources	2300 50
Total expended in prizes	\$1500 00	Total expended in prizes	\$2415 50

BLANDFORD SOCIETY		DERHAM SOCIETY	
Members' subscriptions, at \$1 each	\$100 00	Members' subscriptions	\$301 00
From other sources	900 50	From other sources	—
Total expended in prizes	\$1000 50	Total expended in prizes	\$541 00

DERHAM SOCIETY		SOUTH NEWBURGH SOCIETY	
Members' subscriptions	\$250 00	Members' subscriptions	\$251 00
From other sources	500 50	From other sources	301 50
Total expended in prizes	\$750 50	Total expended in prizes	\$552 50

EAST NEWBURGH SOCIETY		EAST ZORRA SOCIETY	
Members' subscriptions	\$100 75	Members' subscriptions	\$50 00
From other sources	60 20	From other sources	50 21
Total expended in prizes	\$160 95	Total expended in prizes	\$100 21

WEST ZORRA SOCIETY		SOUTH AND WEST OXFORD UNION SOCIETIES	
Members' subscriptions	\$174 00	Members' subscriptions	\$417 00
From other sources	355 14	From other sources	1308 51
Total expended in prizes	\$529 14	Expended in prizes	\$1700 51
		Balance in hand	90 00
		Total	\$1845 51

Total annual expenditure in aid of agricultural progress, \$29,977 32, of which the South Riding contributes \$6064 48, and the North Riding \$3392 84, the average of the latter being 24,317, while that of the former is but 325 193. The interest in agricultural taken by the people of the South Riding is the more noticeable when population is taken into account, and a comparison is drawn in regard to the numbers in each Riding rated as agriculturists.

LIST OF CHEESE FACTORIES IN ONTARIO,

WITH PRODUCTS FOR 1874.

* Those within the County of Oxford are printed in Italics.

FACTORY	INDUSTRY	No of Cheese made	Average Net Weight	No. lbs of Cheese made	No. of Cows
Northwick		1144	65	15,436	71,584
Aurora East		3095	65	161,627	310
Victoria		1100	65	71,500	250
Avon		2311	64 1/2	150,447	640
Southford		1291	63 1/2	81,770	400
Falconer		2000	64	128,000	350
Deserai		900	63	56,700	225
Bankton		1700	60	102,000	150
Bloomfield		1781	60	106,860	350
Blind Bay		2129	66 1/2	141,110	470
Bromley		7143	70	499,910	1570
St. John		1426	58	82,604	440
Brimfield		2000	61	122,000	50
Burgoyne		290	54	15,660	90
Red Arden		1600	62	100,800	320
Redwood		1400	59	83,800	370
St. Catharines		712	60	42,720	200
Cherry Hill		1075	60 1/2	64,625	225
Cherry Hill		1349	60	80,940	340
Cherry Hill		1399	62	86,744	340
Cooper		900	50	45,000	120
H. Spence		510	54	27,540	150
Cromb		980	59	57,820	220
Stirling		1044	56	58,464	250
St. Johnsville		800	65	52,000	125
Elgin		1250	58	72,500	315
South Gandy		1400	59	83,800	300
Wales		1925	65 1/2	125,325	500
Dunbar		501	55	27,555	100
New Durham		2800	58	162,400	550
Cass		2300	57	131,100	500
Woodstock		6245	60	374,700	900
Station owners		2240	58	129,920	400
Ferrisport		1164	54	62,820	250
Meads		1908	60 1/2	114,786	450
Leicester		1602	60	96,120	310
Tweed		1045	60 1/2	62,902	450
Hillbrook		2265	55 1/2	125,825	450
Hampden		1000	62	62,000	200
Essex		1400	65	91,000	300
Eastnewton Station		650	50	32,500	175
Dundas		1500	65	97,500	300
Barrow		2474	70	173,180	540
Parmer'sville		300	56	16,800	50
Waresburg		750	65	48,750	140
Lambton		1750	60	105,000	400
Lansdown		1300	62	80,640	350
Essex		2740	62	169,880	520
Monro		1549	53	82,097	320
Northam View		1514	61	92,354	300
Massamippi		110	52	5,720	175
Frankford		652	62	40,424	150
Onondago		1129	65	73,385	260
Essex		1025	64 1/2	66,025	240
St. John		2100	70	147,000	450
Malville		683	55 1/2	37,851	200
Essex		600	60	36,000	200
Essex		1400	64	90,000	300
Essex		2000	71	142,000	600
Essex		280	59	16,520	60
Oxford Mills		520	55	28,500	75
Newry		36 1/2	58	2113 1/2	30
Essex		1197	6	71,774	60
Essex		1355	64	86,720	300

MAYORS OF THE TOWN OF WOODSTOCK.

1857 Joseph Southworth	1861 Hugh Richardson	1871 William Grey
1858 James Kestera	1862 John McWhinnie	1872 William Terry
1859 William Grey	1863 William Grey	1873 Ashton Fletcher
1860 Thomas J. Goffe	1864 William Grey	1874 Dr. Field
1861 Homer J. Brown	1865 Henry Parker	1875 Dr. Field
1862 William Wilson	1866 Henry Parker	1876 Robert Revell
1863 William Wilson	1867 William Grey	

TOWN COUNCIL FOR 1876.

ROBERT REVELL, Esq., Mayor

Members of Council

F. B. Schofield, Reeve.	A. Watson.
Peter Crabb, Deputy Reeve.	James Sutherland.
T. H. Parker, Deputy Reeve.	Joseph Rippey.
A. Treple.	Robert Dill, Sr.
H. Parker.	Daniel Fenwick.
John Douglas.	J. E. Todlar.
William Nasmith.	

John Greig, Esq. Clerk. Thomas Scott, Esq. Treasurer. Assessors, Robert McWhinnie and Edward Lukeman. Auditors, James Martin and John Gordon. Chief Constable, Richard Martin.

DESCRIPTION

OF SOME OF THE

PRINCIPAL TOWNS AND VILLAGES

THE TOWN OF WOODSTOCK.

Woodstock proper—that is to say, the government appropriation for the site of the town—embraced that portion of land lying north of Dundas street and west of Riddell street, and bounded by the Thames and the second concession of Hlandford; so that, according to the disposition under Governor Simcoe, the "town plot" was the extreme westerly portion of the County of York, opposite Oxford, and washed by the Thames."

Except the nucleus of a village formed under the auspices of Captain Drew, R.N., around St. Paul's Church, all else was a comparative wilderness as late as 1832.

The history of Woodstock is the history of most Canadian towns. The progress of agriculture in the neighboring townships, the opening up of avenues of trade, and the introduction of manufactures—these were the instrumentalities to the centralization of influences and the growth of population. It is to no fortuitous circumstance that Woodstock owes its gradual progress and its present position. Without mechanical power in our portion of the Thames, without a trade in lumber, or a speciality in any respect, the growth of Woodstock can only be attributed to the influences we have stated, and to the manly perseverance and thrift of our people.

The construction by the government, in 1843, of the unacademized road now, and since the date stated, constituting our main highway from the east to the west, was a very material help to the progress of the place, and after the opening for traffic, in 1853, of the Great Western Railway, an additional incentive was supplied. Still the onward progress of the town was never spasmodic, and the growth attained has supplied few particulars, either to the chronicler of the press or the gazetteer, worthy of note, if we except the movement of the Presbyterian Church in 1838, to organize themselves and to possess the services of a minister of their own faith. In regard to that movement, we may state that a great effort was made by the Presbyterians of Woodstock and Stratford to enjoy the services of the Rev. Mr. Allan, then a missionary in Canada, conjointly, two Sabbaths in the month each. This arrangement lasted for nearly two years. Having found the travel through what was then for the most part a dense wilderness, every second week, more than he could well undergo, Mr. Allan, in 1840, resigned his charge of Woodstock.

In March, 1840, the first effort was made toward the erection of a church, and the site chosen was the acre of ground given, in 1837, by Sir Francis Bond Head. The Presbyterians of Woodstock subscribed largely, their means considered; these subscriptions were supplemented by contributions from friends in Zorra and Hlandford, and after experiencing many difficulties, a very comfortable church was erected. Even to this day the struggles of those pioneers of Presbyterianism, in Woodstock, are remembered to the honor of all concerned.

In 1843, the disruption took place, and here again the strong will and steadfast purpose of the "sons of the North" were manifest. The pulpitarians that shook Scotland from end to end extended even to the wilds of Canada, and the little band of Free Presbyterians in Woodstock did not hesitate long as to the course to pursue. Shenston tells us that in furtherance of a separate pulpit and the support of a minister, gigantic efforts were made.

The name of W. C. McLeod, Esq., appears prominent among those interested in the new movement; while the success that crowned the struggle is by the same authority placed, and in no speech of flattery, to the credit of John Douglas, Esq. The Rev. W. S. Ball was the first Free Church minister of Woodstock, and during his ministrations a large and influential congregation was created. Not content with this, a Gaelic church followed; and it too, in point of numbers and usefulness, is second to no other place of worship in the town. The Rev. W. T. Mullen, who succeeded Mr. Ball, in Knox church, has greatly enlarged and otherwise improved the means of grace; while the members of the Gaelic or Chalmers church, under the Rev. John MacFavish, continue, plate adding materially to the capacity of their building.

In connection with the religious bodies of the town, it is pleasant to be able to state that all the other churches evidence the spirit of progress. The Methodist connection are engaged in the construction of a magnificent edifice, and it will be no fault of the energetic minister, the Rev. J. H. Clarkson, if the followers of Wesley in Woodstock are in any respect behind others in church accommodation. The regular Baptists have a very comfortable building, and a growing congregation that before long will require increased accommodation. The handful, so to speak, of persons to whom Mr. Laudon, in past times, addressed words of comfort have multiplied amazingly.

St. Paul's, the oldest church in the town, is to be supplemented by a structure of elegant proportions; and that difficulty experienced by the members of the Anglican Church—the place of worship being remote from the congregation—is to be overcome. The new church will be placed on that most admirable site south of Dundas and east of Wellington streets.

The Roman Catholics, though few in number, enjoy ample privileges in their neat church on Winnett street.

Of manufactures, as we before stated, we have few of note. The barrel factory owned by T. J. Clarke, Esq., has been, perhaps, most beneficial to the town: His Coal-Oil Works is another important aid, and so also the Cabinet Factory of Hay & Son. Miller's Cloth Works, the Ontario Spinning Works, Whitelaw and Huggins's Machine Shops and Engine Works, and the Iron Works Company, in addition to Forrest & Saenyth's Flouring Mills, Behlfield's Planing Mills, and Richards's Broom and Soap Factories, Collier's Ale, Porter, and Beer Establishment, and Holling and Mettee's Tobacco Works, all contribute to the good of the town and neighborhood—and these are not all; while the merchants cultivate patronage in city like premises, and by courteous attention and rigid economy, content with most moderate profits, are all

years, for either the evil or the good (let us hope little of the latter) achieved by its contemporaries. Its columns, however, indicate management and a long life. The first named is owned by H. & A. Pattullo, the second by Mr. Francis, and the third by E. J. Hising & Laidlaw. All are worked on machine press two last employ steam-power.

There are two banking establishments in the town—the Bank of Canada, under the management of Mr. T. McDonough, Canadian Bank of Commerce, under Mr. W. A. Sampson. The Permanent Building and Savings Society is an institution that indicates the thrift of the people and the business management of the Secretary, Mr. Charles L. Board; and, like every other place in the county, Woodstock has its Masonic Lodges, its Odd-Fellows' Hall, its Temperance Lodges, its Y. M. C. A., and its Ladies' Aid and other institutions; while the streets, public places, and private residences are supplied with a quality of gas new to the Canadian public, and at a greatly reduced price, with public parks and surroundings of beauty, and a residence in the county town of Oxford, and a desirable.

CANADIAN LITERARY INSTITUTE.

This Institution was originated by and is now under the regular Baptist denomination of Canada. Its charter was granted June, 1857; was first open for instruction in July, 1860; first burned in January, 1861; rebuilt in 1861-2, and reopened in 1862.

It originally occupied but three acres of land, and the first building was valued at \$21,000; it now covers and occupies thirty-six acres and the buildings are worth \$50,000; all of which sums were gifts of the denomination, aided by the business community, stock to some extent. In addition to the subscriptions for land, some three or four thousand dollars are annually paid to pay the salaries of professors in the theological department, every department is self-sustaining, so also the boarding school which is under the charge of a Steward and Matron, and under whose care one hundred students are provided for. The number of students enrolled is about 200, probably one third of which have to pay in view. In the literary department both sexes are admitted, and attended by persons from various denominations. The institution was designed by its promoters to supply a felt want—viz.: to offer for obtaining a higher literary training than at that time contained in grammar schools, and especially by lady students; to furnish a special course of theological training for young men in the ministry in view.

This fine property is located in the southeast part of the town, and affords a fine view of the whole town and surrounding which Woodstock is noted. The buildings are well arranged and present a fine appearance. The property is held in trust by five persons of whom are elected annually. An Executive Committee of seven manages the financial affairs.

The following is the present Board of Instruction:

Rev. B. A. Fyfe, D.D., Principal Dogmatic and Christian Theology; Rev. John Crawford, D.D., Old Testament Interpretation and History; J. C. Yule, B.A., New Testament Interpretation and Science; J. E. Wells, M.A., Principal in Dr. Fyfe's absence, Metaphysics; James Montgomery, M.S., Natural Science; S. B. A., Resident Teacher in Charge, Mathematics; M. S. Clark, S. J. Taylor, Modern Languages, High Metaphysics, Assisted and Mathematics; George McKee, Writing, and Assistant in Mathematics and English; Mrs. Sarah L. Nott, Governess, English Literature; Miss Sophia G. Brown, English Grammar and Rhetoric; A. G. Revell, Music; Miss Ottilie A. Smith, Drawing and Miss Maria E. Revell, Assistant in Music; Steward and Matron Robert Pickard, B.A., Mrs. Robert Pickard.

INGERSOLL.

From 1852 to 1853, Ingersoll was but an incorporated village, first reeve or executive officer was John Galliford. This (the present reeve), for two years succeeding, held that position, followed, in 1855, by James F. McCarthy, Esq. In the two following years, Mr. Galliford was reeve. From 1857, Adam Oliver, Esq., held the position, when he relinquished it to John Ingersoll. In 1865, Ingersoll took the status of a town, with as first Mayor. In 1866, Mr. Oliver was again chosen to the office, in 1867 and 1868, by Mr. Galliford. In 1869, John Ingersoll, Esq., was elected to the position, followed by James McKee, Esq., in 1871. In 1872, Mr. McDonald again took the civic chain, relinquishing, in 1873, to Peter J. Brown, Esq. In 1874, C. E. Ingersoll, Esq., was elected Mayor, and occupied the position, with excellent advantage to the corporation, for two years, making 1876, for Mr. John McDonald. Thus we see in twenty-four years eight gentlemen have been honored with the position of Mayor.

THE CORPORATION OF INGERSOLL FOR 1876.

Mayor, John McDonald, Esq. Reeve, Thomas Brown, Esq. Deputy Reeve, John Buchanan; Second Deputy Reeve, Joseph Councillors: Arman Clark, George Foster, Hector Campbell, Intyre, William Partlaw, James Waterhouse, L. Thompson, Vance, J. A. Williams, M.D., J. C. Galloway. Treasurer, R. A. Woodcock, Clerk, William McLeod, James Murdoch, Collector, Chief Constable, W. Henderson, R. Crawford, Chief of Fire Brigade, W. L. Horn: Assis-

DESCRIPTION.

OF SOME OF THE

VILLAGES IN OXFORD COUNTY.

ill or the good (let us hope little of the former) varieties. Its columns, however, indicate excellent quality of life. The first named is owned by Messrs. G. second by Mr. Francis, and the third by Messrs. W. All are worked on machine presses, and the power.

ing establishments in the town—the consolidated the management of Mr. T. McDonald; and the amere, under Mr. W. A. Sampson. The Oxford Savings Society is an institution of the place that the people and the business management of its L. Bond; and like every other place of preten Masonic Lodges, its Odd-Fellows' Halls its T. M. C. A., and its Ladies' Aid and other benevo the streets, public places, and private dwellings ality of gas new to the Canadian public, and at a with public parks and surroundings of surpassing re in the county town of Oxford, can not but be

OXFORD LITERARY INSTITUTE.

originated by and is now under the control of the nation of Canada. Its charter was obtained in for instruction in July, 1869; first building 1; rebuilt in 1861-2, and reopened in September.

ed but three acres of land, and the first buildings it now covers and occupies thirty-six acres of land, worth \$50,000; all of which sums were the voluntary aid, by the business community of Wood.

In addition to the subscriptions for buildings four thousand dollars are annually contributed professors in the theological department. The lit- self-sustaining, so also the boarding department, ge of a Steward and Matron, and under whose care of students are provided for. The number annu- 1866, probably one third of which have the minis- try department both sexes are admitted, and is on various denominations. The institution was ers to supply a felt want—viz.: to offer facilities literary training than at that time could be ob- oled, and especially by lady students; also to se- o of theological training for young men having

located in the southeast part of the town, com- of the whole town and surrounding scenery, for- fested. The buildings are well arranged and pre- s. The property is held in trust by fifteen trustees, ed annually. An Executive Committee of cial affairs.

PRESENT BOARD OF INSTRUCTION:

- Principal Dogmatic and Christian Theology;
- D. D., Old Testament Interpretation and Church
- B. A., New Testament Interpretation and Evi
- B. A., Principal in Dr. Fyfe's absence, Greek and
- ontology, M. S., Natural Science; S. J. McKee,
- in Charge, Mathematics; M. S. Clark, Latin;
- anguages; Hugh McQuarrie, Assistant in Latin
- ge McKee, Writing, and Assistant in Mathematics
- h L. Nott, Governance, English History and Lit.
- . R. Brown, English Grammar and Rhetoric; Mes.
- Miss Ottilie A. Smith, Drawing and Painting,
- Assistant in Music; Steward and Matron, Rev.
- Rev. Robert Pickard.

INGERSOLL.

ingersoll was but an incorporated village. The e officer was John Galliford. Thomas Brown two years succeeding, held that distinguished 453, by James F. McCarthy, Esq. In 1860 and s, Mr. Galliford was reeve. From 1859 to 1863, the position, when he relinquished it to Mr. ingersoll took the status of a town, with Mr. Oliver, Mr. Oliver was again chosen to that office, fol- s, by Mr. Galliford. In 1860, John McDonald, position, followed by James McLaughly in 1870 McDonald again took the civic chair, which he Peter J. Brown, Esq. In 1874, C. H. Sorley, and occupied the position, with credit to him- e corporation, for two years, making way, in onald. Thus we see in twenty-four years only en honored with the position of Chief Magis-

BOARDS OF INOERSOLL FOR 1878.

ld, Esq. Reeve, Thomas Brown, Esq. First chanan; Second Deputy Reeve, Joseph Gibson, rk, George Foster, Hector Campbell, John Mc- W. James Waterhouse, L. Thompson, Robert M. D., J. C. Galloway. oolcock, Clerk. William McLeod, Assessor, or Chief Constable, W. Henderson, Constable, Fire Brigade, W. L. Hoarn; Assistant, R. G.

gricultural statistics given elsewhere would indicate otherwise. Ingersoll is the centre of the great dairy trade of Oxford; and at Ingersoll was held that exhibition of the staple products of Oxford intended to represent the capabilities of this section at the great Exposition of 1876 at Philadelphia, at which the following prizes were awarded: Spring wheat, Five; 1st, Alex. Wood, East Zorra; 2d, Robert Fortes, West Zorra; 3d, E. Burgess, Drumbo. Morgan wheat: A. Burgess, Drumbo, special. Golden Drop wheat: 1st, John Clarkson, West Oxford; 2d, E. Cook, West Oxford. Winter wheat, Belld: 1st, A. Bradburn, Dereham; 2d, A. Bell, Drumbo; 3d, F. Burgess, Drumbo. Trendwell wheat: 1st, George Uran, North Oxford; 2d, E. Broughton, Blenheim; 3d, W. S. Buckholder, South Norwich. Winter wheat, Clawson: 1st, William Harris, Dereham. Six-rowed barley: 1st, James Sutton, Drumbo; 2d, John Sutton, Drumbo, 3d, John McKay, West Zorra. Golden-vine peas: 1st, E. Broughton, Blenheim; 2d, J. B. Munroe, Drumbo; 3d, A. Wood, East Zorra. Peas, White Marrowfat: 1st, R. W. Barr, Woodstock; 2d, R. Burgess, Drumbo. Peas, Multipliers: 1st, A. B. Moore, Otterville; 2d, John Burns, Hatho. Peas, Black-eyed Marrowfat: 1st, D. Wakfield, Blenheim; 2d, Wm. Harris, Mount Elgin. Crown peas: 1st, George A. Munroe, Embro; 2d, J. H. Munroe, Embro. Early June peas: 1st, Isaac Edwards, North Oxford. White oats: 1st, Alexander Bradburn, Dereham; 2d, S. S. Burris, Burgessville; 3d, R. Burgess, Drumbo. Black oats: 1st, S. S. Burris, Burgessville; 2d, Joseph Brough, Otterville, 3d, Thomas Carr, West Zorra. Flaxseed: 1st, J. H. Brown, Beachville. Large Field beans: 1st, J. H. Moore, Otterville; 2d, C. Lewis, Salford; 3d, J. W. Elliott, Mount Elgin. Small Field beans: 1st, C. Lewis, Salford; 2d, S. Burgess, Burgessville. Buckwheat: 1st, J. H. Moore, Otterville; 2d, F. Comfort, Otterville. Millet: F. Comfort, Otterville; 2d, A. B. Moore, Otterville. Red clover: 1st, William Ramson, Otterville; 2d, A. B. Moore, Otterville. Timothy seed: 1st, C. Lewis, Salford; 2d, A. Post, Mount Elgin; 3d, J. H. Moore, Otterville. Hungarian seed: 1st, F. Comfort, Otterville. Strained honey: 1st, Albert Post, Mount Elgin. Beeswax: 1st, A. Post, Mount Elgin. Red Glazed corn: 1st, Robert Malcom, Springfield. White corn: 1st, William Ramson, Norwich. Judges: William Peers, John Forrest, John Markham, T. D. Millar, William S. King.

Of the many notable establishments in Ontario for the production of agricultural implements, machinery, etc., that known as the Nixson Brothers Company, of Ingersoll, is perhaps the most extensive. It was established in 1856, and incorporated in 1872, with entirely new premises of most elaborate proportions, at a cost in buildings alone of upward of \$35,000. It gives employment to an average of 130 skilled workmen, with a yearly business of a quarter of a million dollars.

Adam Oliver & Co. have a very extensive establishment, and are contractors on a large scale, and dealers in lumber, etc. Their saw mill has a capacity of 10,000 feet per day, while their trade is made up of shipments of doors, sash, blinds, cheese-boxes, etc., and they employ throughout the year an average of seventy men. Oliver's business was established in 1833, and has been of continued prosperity to the enterprising firm, and to the town and neighborhood. Christopher & Brothers are in the same line of business, with an establishment employing a hundred men.

The Woolen Mill of Waterhouse & Bradbury is another ornament to the place, and a further evidence of the "push" characteristic of Ingersoll; while the cabinet factory owned by McIntyre & Crotty is without an equal in the county. Bailey's carriage factory and Eastwood's foundry are other evidences of prosperity.

Like most Canadian towns, Ingersoll is amply provided with churches, and, what is of still greater importance, the ministrations of the gospel from the different pulpits is not without effect in securing the presence of the great bulk of the people at their respective places of worship on the Lord's Day.

The press of Canada has no indifferent representation in the Ingersoll *Chronicle* and the *Oxford Tribune*. The former started in 1855, by the late J. S. Garnett, Esq., and now ably managed by his son, Mr. G. F. Garnett; while the latter, under the management of Mr. Harry Howland, in addition to current politics and literature, is the special organ and advocate of the dairy interest of the section. The *News*, published by Mr. H. Constable, is less for party and more for general interests than the other two, and the indications are that all three find room and verge enough, and, in return, are sources of pleasure and profit to the publishers. The two devastating fires that visited Ingersoll not long since, if carrying suffering to many, have been the medium of improvement in the general appearance of the town, and it may with truth be said that few towns in Canada enjoy to a greater degree the evidences of wealth and culture that belong to Ingersoll.

A manufacturing centre of such proportions must require a very considerable circulation of money, and in Mr. Chadwick, the Manager of the Ingersoll Bank, the welfare of the town has its best friend.

EMBRO.

When Embro was projected, the future was not overlooked. It occupies an elegant plateau, from which may be viewed the rising hills, the broad expanse of agricultural prosperity, the winding stream, and the distant forest wealth of West Zorra. Its water power has attracted capital, and its business prospects are good. Surrounded by substantial humsteads, there is none of the ephemeral, or "sufficient-is-the-day-for-the-will-thereof" in sight that belongs to Embro. The father of the place, Donald Matheson, Esq., a gentleman whose name will be found in the representation of the County, legislative as well as municipal, has ever taken a deep interest in the welfare of his neighbors, and especially in all that contributes to the growth of Embro. It is a centre between Woodstock and Harrington, and Woodstock and

two Sabbaths in the month each. This arrangement lasted for nearly two years. Having found the travel through what was then for the most part a dense wilderness, every second week, more than he could well undergo, Mr. Allan, in 1840, resigned his charge of Woodstock.

In March, 1840, the first effort was made toward the erection of a church, and the site chosen was the acre of ground given, in 1837, by Sir Francis Bond Head. The Presbyterians of Woodstock subscribed largely; their means considered; these subscriptions were supplemented by contributions from friends in Ottawa and Bradford, and after experiencing many difficulties, a very comfortable church was erected. Even to this day the struggles of those pioneers of Presbyterianism, in Woodstock, are remembered to the honor of all concerned.

In 1843, the disruption took place, and here again the strong will and steadfast purpose of the "sons of the North" were manifest. The pulsations that shook Scotland from end to end extended even to the wilds of Canada, and the little band of Free Presbyterians in Woodstock did not hesitate long as to the course to pursue. Shenton tells us that in furtherance of a separate pulpit and the support of a minister, gigantic efforts were made.

The name of W. C. McLeod, Esq., appears prominent among those interested in the new movement; while success that crowned the struggle is by the same authority placed, and in no speech of flattery, to the credit of John Douglas, Esq. The Rev. W. S. Ball was the first Free Church minister of Woodstock, and during his ministrations a large and influential congregation was created. Not content with this, a Gaelic church followed; and it too, in point of numbers and usefulness, is second to no other place of worship in the town. The Rev. W. T. Mc. Mullen, who succeeded Mr. Ball, in Knox church, has greatly enlarged and otherwise improved the means of grace; while the members of the Gaelic or Chalmers church, under the Rev. John MacFavish, content, plate adding materially to the capacity of their building.

In connection with the religious bodies of the town, it is pleasant to be able to state that all the other churches evidence the spirit of progress. The Methodist connection are engaged in the construction of a magnificent edifice, and it will be no fault of the energetic minister, the Rev. J. B. Clarkson, if the followers of Wesley in Woodstock are in any respect behind others in church accommodation. The regular Baptists have a very comfortable building, and a growing congregation that before long will require increased accommodation. The handful, so to speak, of persons to whom Mr. Landon, in past times, addressed words of comfort have multiplied amazingly.

St. Paul's, the oldest church in the town, is to be supplemented by a structure of elegant proportions; and that difficulty experienced by the members of the Anglican Church—the place of worship being remote from the congregation—is to be overcome. The new church will be placed on that most admirable site south of Dundas and east of Wellington streets.

The Roman Catholics, though few in number, enjoy ample privileges in their neat church on a Winniet street.

Of manufactures, as we before stated, we have few of note. The barrel factory owned by T. J. Clarke, Esq., has been, perhaps, most beneficial to the town. His Coal-Oil Works is another important aid, and so also the Cabinet Factory of Hay & Son. Miller's Cloth Works, the Ontario Spinning Works, Whitelaw and Huggins's Machine Shops and Engine Works, and the Iron Works Company, in addition to Forrest & Naemyth's Flouring Mills, Schofield's Planing Mills, and Richards's Broom and Soap Factories, Cullen's Ale, Porter, and Beer Establishment, and Holling and Metcalf's Tobacco Works, all contribute to the good of the town and neighborhood—and these are not all; while the merchants cultivate patronage in city like promises, and by courteous attention and rigid economy, content with most moderate profits, are all seemingly prosperous. Mr. P. Slight, we must mention, is pushing to completion a steam grist-mill (the Oxford Mill) which will command attention.

Few towns in Canada can boast the possession of journals of higher merit than belong to Woodstock. Two of them are venerable with years—the *Sentinel*, dating from 1854, and the *Times* from the year following. The *Review* has not had the opportunity, through length of

which is under the charge of a Steward and Matron, and upward of one hundred students are provided for. The ally enrolled is about 200, probably one third of which he try in view. In the literary department both sexes are attended by persons from various denominations. The is designed by its promoters to supply a felt want—viz.: to for obtaining a higher literary training than at that time; tained at grammar schools, and especially by lady students; tablish a special course of theological training for young the ministry in view.

This fine property is located in the southeast part of the manding a fine view of the whole town and surrounding which Woodstock is noted. The buildings are well arranged and present a fine appearance. The property is held in trust by five of whom are elected annually. An Executive Committee of seven manages the financial affairs.

The following is the present Board of Instruction:
Rev. R. A. F. C., D.D. Principal Dogmatic and Christian
Rev. John Crawford, D.D., Old Testament Interpretation
History; J. C. Vule, B.A., New Testament Interpretation
Science; J. E. Wells, M.A., Principal in Dr. Pyffe's absence
Metaphysics; James Montgomery, M.S., Natural Science,
B.A., Resident Teacher in Charge, Mathematics; M. S. S.
S. J. Taylor, Modern Languages; Hugh McQuarrie, Assis
and Mathematics; George McKee, Writing, and Assistant in
and English; Mrs. Sarah L. Scott, Governess, English His
crature; Miss Sophia G. Brown, English Grammar and H
A. C. Revell, Music; Miss Ottilie A. Smith, Drawing and
Miss Maria E. Revell, Assistant in Music; Steward and
Robert Pickard, B.A., Mrs. Robert Pickard.

INGERSOLL.

From 1852 to 1865, Ingersoll was but an incorporated v first reeve or executive officer was John Galliford. The (the present reeve), for two years succeeding, held that d position, followed, in 1855, by James F. McCarthy, Esq., the two following years, Mr. Galliford was reeve. From Adam Oliver, Esq., held the position, when he relinquish Galliford. In 1865, Ingersoll took the status of a town, with as first Mayor. In 1866, Mr. Oliver was again chosen to th lowest, in 1867 and 1868, by Mr. Galliford. In 1869, John Esq., was elected to the position, followed by James McCa and 1871. In 1872, Mr. McDonald again took the civic cha relinquished, in 1873, to Peter J. Brown, Esq. In 1874, C Esq., was elected Mayor, and occupied the position, with cre self and advantage to the corporation, for two years, m 1876, for Mr. John McDonald. Thus we see in twenty fou eight gentlemen have been honored with the position of C trate.

THE CORPORATION OF INGERSOLL, FOR 1874.

Mayor, John McDonald, Esq. Reeve, Thomas Brown, Deputy Reeve, John Buchanan; Second Deputy Reeve, Jo Councilors: Arman Clark, George Foster, Hector Campb Intyre, William Partlow, James Waterhouse, L. Thomp Vance, J. A. Williams, M.D., J. C. Galloway.

Treasurer, R. A. Woodcock, Clerk, William McLeo James Munro, Collector, Chief Constable, W. Henderson H. Crawford, Chief of Fire Brigade, W. L. Hearn; Assi Bickerton.

Ingersoll, in the enterprise of her people, may be said to decided advantage over the sister town of Woodstock. Wt preciation of their situation, the people of Ingersoll early pu into the heart of the lumber section to the south, and by manufactures, and in the exportation of lumber, a measure ty was seen: that proved the prudence of the venture. A

arge of a Steward and Matron, and under whose care
ered students are provided for. The number annu-
200, probably one-third of which have the milks-
literary department both sexes are admitted, and is
rom various denominations. The Institution was
eters to supply a felt want—viz.: to offer facilities
r literary training than at that time could be ob-
schools, and especially by lady students; also to en-
ce of theological training for young men having
located in the southeast part of the town, com-
of the whole town and surrounding scenery, for
noted. The buildings are well arranged and pre-
e. The property is held in trust by fifteen trustees,
eeted annually. An Executive Committee of
ncial affairs.

is present Board of Instruction.

D. Principal Dogmatic and Christian Theology;
D.D., Old Testament Interpretation and Church
H.A., New Testament Interpretation and Evi-
M.A., Principal in Dr. Fyfe's Science, Greek and
fontomers, M.S., Natural Science; S. J. McKee,
ter in Charge, Mathematics; M. S. Clark, Latin;
anguages, Hugh McQuarrie, Assistant in Latin
ge-McKee, Writing, and Assistant in Mathematics;
rah L. Nott, Governness, English History and Lit-
G. Brown, English Grammar and Rhetoric; Mrs.
Miss Ottilie A. Smith, Drawing and Painting;
Assistant in Music; Steward and Matron, Rev.
Mrs. Robert Pickard.

INGERSOLL.

Ingersoll was but an incorporated village. The
vice officer was John Galliford. Thomas Brown
r two years succeeding, held that distinguished
1835, by James F. McCarthy, Esq. In 1850 and
ers, Mr. Galliford was reeve. From 1850 to 1863,
ld the position, when he relinquished it to Mr.
ngersoll took the status of a town, with Mr. Oliver
60, Mr. Oliver was again chosen to that office, fol-
498, by Mr. Galliford. In 1860, John McDonald,
e position, followed by James McCaughey in 1870.
McDonald again took the civic chair, which he
to Peter J. Brown, Esq. In 1874, C. B. Sorley,
or, and occupied the position, with credit to him-
the corporation, for two years, making way, in
Donald. Thus we see in twenty-four years only
een honored with the position of Chief Magis-

INCORPORATION OF INGERSOLL FOR 1876.

ald, Esq. Reeve, Thomas Brown, Esq. First
Richardson; Second Deputy Reeve, Joseph Gibson,
ark, George Foster, Hector Campbell, John Mc-
ew, James Waterhouse, L. Thompson, Robert
M. D., J. C. Galloway.

Woodcock, Clerk. William McLeod, Assessor.
or. Chief Constable, W. Henderson. Constable,
Fire Brigade, W. L. Hearn; Assistant, R. G.

prise of her people, may be said to have had a
the sister town of Woodstock. With a just ap-
tion, the people of Ingersoll early passed a road
nber section to the south, and by establishing
an exportation of lumber, a measure of prosper-
ved the prudence of the venture. Although the

Mount Elgin. Red Glazed corn. 1st, Robert Malcolm, Springfield.
White corn: 1st, William Hanson, Norwich. Judges: William Peers,
John Forrest, John Markham, T. D. Millar, William S. King.

Of the many notable establishments in Ontario for the production of
agricultural implements, machinery, etc., that known as the Noxon
Brothers Company, of Ingersoll, is perhaps the most extensive. It
was established in 1850, and incorporated in 1872, with entirely new premises
of most elaborate proportions, at a cost in buildings alone of upward
of \$35,000. It gives employment to an average of 130 skilled workmen,
with a yearly business of a quarter of a million dollars.

Adam Oliver & Co. have a very extensive establishment, and are con-
tractors on a large scale, and dealers in lumber, etc. Their saw mill
has a capacity of 10,000 feet per day, while their trade is made up
of shipments of doors, sash, blinds, cheese-boxes, etc., and they employ
throughout the year an average of seventy men. Oliver's business was
established in 1853, and has been of continued prosperity to the enter-
prising firm, and to the town and neighborhood. Christopher & Brothers
are in the same line of business, with an establishment employing a
hundred men.

The Wooden Mill of Waterhouse & Bradbury is another ornament to
the place, and a further evidence of the "push" characteristic of Inger-
soll: while the cabinet factory owned by McIntyre & Crotty is without
an equal in the county. Bailey's carriage factory and Eastwood's
foundry are other evidences of prosperity.

Like most Canadian towns, Ingersoll is amply provided with churches,
and, what is of still greater importance, the ministration of the gospel
from the different pulpits is not without effect in securing the presence
of the great bulk of the people at their respective places of worship on
the Lord's Day.

The press of Canada has no indifferent representation in the Ingersoll
Chronicle and the *Oxford Tribune*. The former started in 1855, by the
late J. S. Garnett, Esq., and now ably managed by his son, Mr. G. F.
Gurnett; while the latter, under the management of Mr. Harry Row-
land, in addition to current politics and literature, is the special organ
and advocate of the dairy interest of the section. The *Veer*, published
by Mr. H. Constable, is less for party and more for general interests
than the other two, and the indications are that all three find room and
verge enough, and, in due season, are sources of pleasure and profit to the
publishers. The two devastating fires that visited Ingersoll not long
since, if carrying suffering to many, have been the medium of improve-
ment in the general appearance of the town, and it may with truth be
said that few towns in Canada enjoy to a greater degree the evidences of
wealth and culture that belong to Ingersoll.

A manufacturing centre of such proportions must require a very con-
siderable circulation of money, and in Mr. Chadwick, the Manager of
the Ingersoll Bank, the welfare of the town has its best friend.

EMBRO.

When Embro was projected, the future was not overlooked. It occu-
pies an elegant plateau, from which may be viewed the rising hills, the
broad expanse of agricultural prosperity, the winding stream, and the
distant forest wealth of West Zorra. Its water-power has attracted
capital, and its business prospects are good. Surrounded by substantial
homesteads, there is none of the ephemeral, or sullent is the day for-
the-evil thereof" in aught that belongs to Embro. The father of the
place, Donald Matheson, Esq., a gentleman whose name will be found
in the representation of the County, legislative as well as municipal,
has ever taken a deep interest in the welfare of his neighbors, and espe-
cially in all that contributes to the g' with of Embro. It is a centre be-
tween Woodstock and Harrington, and Woodstock and Lakeside, and
lies on the road between Stratford and Ingersoll. It has large congre-
gations of the Presbyterian faith and of other denominations. It has
several well-stocked stores, factories, and a daily mail. For more than
a quarter of a century, the Rev. D. McKenzie officiated in the place
and his work as a man and a Christian minister will not soon be forgot-
ten. In addition to the duties of Postmaster, Mr. Matheson is Chief
Magistrate, and has held the office of Clerk of the Division Court since

THE COUNTY

Including Lists of the County and Town Officers, the Population, and a description of some of the Pro-

By the "few acres of now" ceded by France to England in 1759, no portion presents to the eye of the tourist or the agriculturist so inviting an appearance as the county of Oxford. It is true that its inland position affords not those aids to commerce or to manufactures that belong to sections watered by our inland seas. The whitened sail of the merchantman and the Red Cross flag of the Empire and of the Dominion are seen but a few miles up the mouth of our Thames, which is distant from any portion of Oxford at least an hundred miles, nor can we point to towering mount or falling cascade—we are without a Ben Nevis, and we have no Vale of Ayr.

The county of Oxford in physical peculiarities more resembles the midland counties of England than any section of country on this side of the Atlantic. In its primitive state, the towering pines of Bienenheim had fellowship in those of Norwich and of Dereham, while the maple leaf was seen in richest luxuriance in the Oxfords, Zorra, and Nissouri. The earliest records tell us that in days long gone by, Indian tribes of the Chipewas, the Mohawks, and even the Eries, found a peaceful resting place on the banks of the Thames, the Otter and the Duse. No portion of the county can be classed as unfit for cultivation. A subsoil of rich clay underlies the light surface of the southern portion of Bienenheim, and when the last trace of the giant of the forest shall have disappeared, the least productive, while certainly the most profitably tilled lands will be those from which have been taken our finest deal timber. Excepting the sections indicated, the soil is exceedingly productive. The land is rolling enough to supply a free course for the rains of the fall and spring, and the absence of expanse of marsh, or even beaver meadow, affords a guarantee for the health of the husbandman. No portion of Ontario is so well watered with living springs, and it was but simple justice on the part of Surveyor General Chesnut when he pronounced the section of which we are speaking as "the most valuable land in the Province." The exhibitions of agricultural products that may be witnessed annually, in every township, tell plainly enough that wheat and barley, peas and oats, and the roots and tubers so essential to profitable farming, all find a genial soil in the well-tilled fields of Oxford; and the rate per acre of production is proof of this, and of the industry and skill of our agricultural classes. Gentlemen familiar with the famed Tennessee Valley of the State of New York do not hesitate to pronounce in favor of Oxford for general productiveness and the enduring quality of its soil. Fruit culture has not been neglected, and the annual shipments, to England and to the American markets, make it plain that the harder fruits, such as apples, quinces, and pears, are not only a certain, but an abundant and a profitable crop, and an item of very material interest in the economy of the agriculture.

The settlement of the county of Oxford was not rapid. Indeed, the settlement of Ontario, until a comparatively recent date, was like the seam on the sleeve of a coat—all at the outside. To trace the growth in numbers of its inhabitants, the wealth and the influence of the people, is not our purpose. It is enough to know that with but a moderate share of these traits that invariably attend life in the backwoods, about fifty thousand souls find homes secure from any disturbing element, and in the enjoyment of all the blessings of civilization, within the borders of the county of Oxford.

Of the character of the early settlers scant data is afforded. The pioneers of our civilization were of that good old stock, who stood by the flag of England in the hour of dangers and difficulties—the father of our present Registrar, James Ingersoll, Esq., having, under promise of the tract of country now forming the three Oxfords, established a colony of U. E. Loyalists in the quarter indicated. Unfortunately for Mr. Ingersoll, at a time when all resources were exhausted, and when the helping hand of executive power was much needed, the then Governor, Simcoe, was recalled, and the settlement was left to struggle on as best it could, while Mr. Ingersoll had the mortification to find, shortly after, that all his hopes were blighted by the refusal of the new administrator to carry out the assurance of his predecessor.*

* The following from the *Upper Canada Gazette*, of September 13th, 1796, in relation to the heroic struggles of the early settlers, and in illustration of the patriotism and sacrifices of the late Thomas Ingersoll, and the late Mr. Elisha Putnam, and others, will not be out of place in the present work having escaped the attention of other writers.

—The settlers of from the head of Lake Ontario began about four years ago, excepting the Mohawk Village. In this period, several townships have so far increased a population and cultivation that there are several neighborhoods at convenient distances from the mouth of the river La Tranche or Thames, and supplied with

In the township of Norwich, through Lossing and others, at an early date, a sect belonging to the Society of Friends. Their peaceful intercourse and frugal ways, and development of the section in which they good extended far and wide. Zorra and shelter largely to persons from the high considerable settlement of Germans—no resting place in the rear of Blandford, at Zorra having subsequently been divided population so homogeneous was certain to peace; and hence it is that the adherents of spiritual consolation in comfortable and edifices. Of the School system little new school house passed away, and tuition in birchen real exists neither here nor elsewhere.

A compulsory School Law, enforcing the duty of every child of the school age, carried out through trustees the chosen over by an Inspector of acknowledged citizen, with ample provision in school nothing to wish for.

In postal accommodation, Oxford stands and it may be said, to the credit of the Representatives, that there is hardly a office over three miles, while all our leading veyance of daily mails.

Such has been the enterprise of the people or two excursions where physical depression and exaltation has been made as western half of the county enjoys the advantages roads.

The Great Western Railway passes from the center of the county—the division of the with slight variation thus enforced under townships. The Buffalo and Frederick Division of the county, while the Canada So through the southern section. These crossed by the Port Dover and Lake Huron touching Otterville, Norwich, Woodstock, Erie at Dover, with the county of Perth, and Port Burwell Railway entering west through the heart of that important Tilsonburg, connects the Canada Southern Blandford. Thus, no matter in which direction the county is required, a ready means of land, while the presence of so many a tourist and to the manufacturer the most had a value almost as great as if situated commercial emporium. Add to these our way, passing from Toronto, in an angle Woodstock, and Ingersoll, forming a con-

that the business they were engaged in was, in fact, or quite their ruin by the exorbitant of the town and speculation, and to do which discrimination place, for a while checked, the rapid population of these hard-earned men had just learned the value of their families, they, in one year, at the expense of from Burford to La Tranche through the was done previous to the settlement of the county (Oxford), by subscription, and since the time of Allen's (Delaware) Township. There is a village by Mr. E. Allen, over the model of that of the being inadequate, a completely finishing the road, passed for six miles. It has been by no means difficult to on a road from Allen's to the Moravian (Franklin) feet wide, and the long laying cross-ties in one-thirding, the issue of the subscription, and relative and assistance with parts of the province.

HISTORICAL RECORD

OF

COUNTY OF OXFORD,

Town Officers, the Agricultural Production, Educational Statistics,
and of some of the Principal Towns and Villages of the County.

the township of Norwich, through the agency of the late Mr. S. King and others, at an early date, a settlement was formed of persons belonging to the Society of Friends. The habits of such a class, their fraternal intercourse and frugal ways, contributed not a little to the development of the section in which they lived, and their influence far extended far and wide. Zorra and a portion of Nissouri gave or largely to persons from the highlands of Scotland, while a very desirable settlement of Germans—more properly Dutch—found a place in the rear of Blainford, and in what is now East Zorra, a having subsequently been divided into "East" and "West." A station so homogeneous was certain to cultivate the aids to domestic life; and hence it is that the adherents of every church lack nothing in the way of mutual consolation in comfortable and, in many cases, really splendid homes. Of the School system little need be said. Long since the log school house passed away, and tuition through the influence of the modern road exists neither here nor elsewhere in Canada.

Compulsory School Law, enforcing the attendance, for a portion of every child of the school age, a law comprehensive in its scope, carried out through trustees the choice of the people, and watched by an Inspector of acknowledged parts in his profession, and as a result, with ample provision in school edifices and in appliances, leaves nothing to wish for.

Postal accommodation, Oxford stands in advance of older sections; it may be said, to the credit of the post office authorities, and of our representatives, that there is hardly a household distant from a post office over three miles, while all our leading roads are provided for the convenience of daily mails.

Such has been the enterprise of the people of Oxford that, with but few exceptions where physical difficulties supervene, every common and side-line has been made available for travel, while the main line of the county enjoys the advantages of excellent macadamized roads.

The Great Western Railway passes from east to west through the center of the county—the division of the county into ridings following a slight variation in the colored sandstone of the older from the newer strata. The Buffalo and Goderich Railway skirts the eastern portion of the county, while the Canada Southern and the Air Line pass along the southern section. These great avenues of commerce are served by the Port Dover and Lake Huron Railway, a new enterprise, linking Otterville, Norwich, Woodstock, and Tavistock, joining Lake at Beaver, with the county of Perth at Stratford, while the Brant and Port Burwell Railway, entering Norwich in the east, passes through the heart of that important municipality, and, touching Oxford, connects the Canada Southern with the Great Western at Oxford. Thus, no matter in which direction ingress to or egress from the county is required, a ready means of accomplishing the desire is at hand, while the presence of so many arteries insures to the agriculturist and to the manufacturer the most ample facilities—giving to the farmer a value almost as great as if situated in the neighborhood of a great mercantile emporium. In addition to these connections the Credit Valley Railway, passing from Toronto, in an angular direction, through Drumbo, Woodstock, and Ingersoll, forming a connection at St. Thomas with the

the business they were engaged in was, in fact, that which was to end in nearly all their ruin, by the exhausting of the townships—a measure necessary to preparation, and to do which discrimination could not be made. This taking, for a while checked the rapid population of the province by hardy and well-to-do bushmen who had just learned the value of the country. Mr. Ingersoll in 1824, being already in the country with a numerous family, pursued his plan of saving the township by removing thither and many other families at his own expense, and persuading others to remain who had entered in it. They were all controlled by the government in the small tracts they had begun on, as well as all the other settlers in the other townships. These settlers being aware of the importance of raising the value of property, early set about to open and extend them, notwithstanding the numerous discouragements, and the immediate necessities of families; they, in one year, at the expense of Mr. Ingersoll, cut and bridged a road from Hartford to La Zorra through the woods of twenty miles to thirty miles. This line previous to the settlement of the township Mr. Elisha Putnam, of this town (Oxford), by a line of land, and the road from thence, thirty miles, to the Delaware Township. There is a villa and a church raised and now inhabited by Mr. E. Allen, over the model of that of the Mohawk Village. The establishment of inadequate to completely finishing the road, it was in an unfinished state, but a mile for a mile. He has been by no means discouraged, but issued an advertisement from Allen to the Moravian Ground, a further distance of fifty miles, to the effect, wide, and the logs lying crosswise to be cut out twelve feet long. "Publishing" the issue of the subscription, and relying on the patriotism of his "settlers" and "settlers" with a part of the province, he sold lands upon that river, the

Air Line, the Canada Southern, and the Port Stanley road, and it will be conceded that this portion of the Dominion has necessity for no farther extension of its railway facilities.

The stately mansion, with ample and costly surroundings of orchard and grape, crescent lawn and kitchen garden, is as discernible in every quarter of the county of Oxford as in England; and the banks of the Thames, east of Ingersoll, are not squatted anywhere for palatial residences and for worth of natural scenery and, perhaps, no better proof of the correctness of our premises in all respects could be supplied than the following, taken from the Woodstock Times, of August 21st, 1868, in respect to a picnic at Dunelg, the residence of Col. Skinner, M.P. for South Oxford. The writer says:

"Every Canadian and every Englishman, except Mr. Russell, of the Times, in describing Canada, points with more than ordinary emphasis to that portion of the Thames lying between Woodstock and Ingersoll, as well for the evidences of wealth that are seen here and there through the rich foliage of our modest maples, as for the grandeur of scenery and agricultural thrift. It was our good fortune years ago to pass one Indian-summer evening over the section indicated, when the mellow notes of a key-bugle, at the residence of the late Captain Graham, were echoed back by the harp or the guitar from another of the many hills that give effect to the landscape. Then it was that the road to Berchville was, perhaps more noticeable than at present—not that all that contributes to improve the appearance of a prospect has not been done here, but that patient industry and wealth have rendered other spots charming. But if ever the drive was interesting along the Thames, it was particularly so on the occasion of the festivities of the Thirtieth Battalion of Hamilton, at the residence of its gallant commander, Lieutenant Colonel Skinner, at Dunelg, on Friday last. Although the men and officers, with a large party of the beauty and wealth of Hamilton, had reached the grounds by rail, still, from the prodigality of the officers of the Thirtieth, in the matter of invitations, the roadway was choked with vehicles bearing youth and beauty to the rendezvous. The sports had been arranged, and competition was at the point of greatest excitement when we entered the grounds. There were stalwart men throwing the hammer, athletes running races, and clubs at the stirring game of base-ball; while for the first time the people of this section were treated to an introduction to the game of la crosse. The music of the exquisite band of the Thirtieth stirred the valley with sweet sounds, while the shrill note of the pibroch sounded far up amid the shrubbery at the handsome residence of the worthy entertainer. For half a mile in a circle, groups were found enjoying the scene, the pleasures of company, and the good things of life; while from the festive board of Colonel Skinner rang the mirthfulness of maiden innocence, or issued the hearty basso laugh of a grim son of Mars. There were missionaries of peace, grave counsellors learned in the law, and merchant princes—men at other times freighted in official consequence, but for the occasion warmed into congeniality by the happy influences that enveloped all; and the neighboring community had brought to their door a mirthfulness and a sight never dreamt of in the backwoods of Canada."

In 1792, Derelham formed a portion of the Talbot District, and its complete subdivision into lots and concessions was not perfected until 1822. The first lands granted in this township were by order in Council given to John and George Hall, Hon. Robert Hamilton, Robert Addison, and to the Hon. Peter Russell. It was not until 1834 that the government decided on offering land in this township for sale; although as far back as 1825 we find the names of sixteen residents, with a total of 96 acres of land, out of 63,722, under cultivation; with 5 horses, 21 oxen, 22 cows, and 19 young cattle. In 1861, the population of Derelham had reached 5477, being an increase over the census previous (1851) of 1833. Its productions had also multiplied in a marvellous degree, and at present its taxable residents number 873, having a valuation of acres of \$1,416,304, with personal property amounting to \$180,065, and an assessed population of about 4000, with 5011 cattle, 3266 sheep, 1616 hogs, and 1437 horses.

The township of Derelham may claim to have introduced, into Canada, the making of cheese as an article of merchandise. Following the plan of Herkimer and other American sections, the people of Derelham adopted the factory system, and, under judicious management, with a success that is highly creditable. That mammoth cheese, forming so prominent a feature of England's great exhibition, inaugurated under the auspices of the "great and good" late Prince Consort, was made in Derelham by Mr. Ranney, and its size and quality were no less a wonder to the people of England.

soil was seen in robust luxuriance. The Indians, Zorra, and Nissouri. The earliest records tell us that in days long gone by, Indian tribes of the Chippewa, the Mohawks, and even the Erie, found a peaceful resting place on the banks of the Thames, the Otter, and the Ouse. No portion of the county can be classed as unfit for cultivation. A subsoil of rich clay underlies the light surface of the southern portion of Blenheim, and when the last trace of the giant of the forest shall have disappeared, the least productive, while certainly the most profitably tilled lands will be those from which have been taken our finest deal timber. Excepting the sections indicated, the soil is exceedingly productive. The land is rolling enough to supply a free course for the rains of the fall and spring, and the absence of expanse of marsh, or even beaver meadow, affords a guarantee for the health of the husbandman. No portion of Ontario is so well watered with living springs, and it was but simple justice on the part of Surveyor-General Chevest that when he pronounced the section of which we are speaking as "the most valuable land in the Province." The exhibitions of agricultural products that may be witnessed annually, in every township, plainly enough that wheat and barley, peas and oats, and the roots and tubers so essential to profitable farming, all find a genial soil in the well tilled fields of Oxford, and the rate per acre of production is proof of this, and of the industry and skill of our agricultural classes. Gentlemen familiar with the famed Genesee Valley of the State of New York do not hesitate to pronounce in favor of Oxford for general productiveness and the enduring quality of its soil. Fruit culture has not been neglected, and the annual shipments, to England and to the American markets, make it plain that the harder fruits, such as apples, quinces, and pears, are not only a certain, but an abundant and a profitable crop, and an item of very material interest in the economy of the agriculturist.

The settlement of the county of Oxford was not rapid. Indeed, the settlement of Ontario, until a comparatively recent date, was like the seam on the sleeve of a coat—all at the outside. To trace the growth in numbers of its inhabitants, the wealth and the influence of the people, is not our purpose. It is enough to know that with but a moderate share of those trials that invariably attend life in the backwoods about fifty thousand souls find homes, secure from any disturbing element, and in the enjoyment of all the blessings of civilization, within the borders of the county of Oxford.

Of the character of the early settlers scant data is afforded. The pioneers of our civilization were of that good old stock, who stood by the flag of England in the hour of dangers and difficulties—the father of our present Registrar, James Ingersoll, Esq., having, under promise of the tract of country now forming the three Townships, established a colony of U. E. Loyalists in the quarter indicated. Unfortunately for Mr. Ingersoll, at a time when all resources were exhausted, and when the helping hand of executive power was much needed, the then Governor, Simcoe, was recalled, and the settlement was left to struggle on as best it could, while Mr. Ingersoll had the mortification to find, shortly after, that all his hopes were blighted by the refusal of the new administrator to carry out the assurances of his predecessor.

The following, from the *Upper Canada Gazette* of September 13th, 1796, in relation to the hostile struggles of the early settlers and in illustration of the patriotisms and sacrifices of the late Town of Ingersoll, and the late Mr. Richard Parram, and others, will not be out of place in the present work, having escaped the attention of other writers.

The settlement from the head of Lake Ontario began about four years ago, excepting the Mohawk Village. In this period, several townships have so far increased in population and cultivation that there are several neighborhoods at convenient distances, and we are supplied with provisions on their own raising for the residents. Oxford has in 18th year one thousand bushels of grain more than will be consumed within itself. The settlements in these townships were commenced at a period when the natives have and their followers were under every possible discouragement common to a new country.

Among these was Mr. Thomas Ingersoll, an enterprising man of considerable property and who had the misfortune of the Executive Council for Oxford as his own; but not until the most or all of his property was expended did he discover, with others,

school house passed away, and tuition the birchen rod exists neither here nor elsewhere.

A compulsory School Law, enforcing the the rear, of every child of the school age, tails, carried out through trustees the choice over by an Inspector of acknowledged participation, with ample provision in school edifice nothing to wish for.

To postal accommodation, Oxford stands and it may be said, to the credit of the post Representatives, that there is hardly a hole over three miles, while all our leading veyance of daily mail.

Such has been the enterprise of the people or two exceptions where physical difficulties and side-line has been made from a western half of the county enjoys the advantages roads.

The Great Western Railway passes from centres of the county—the division of the with slight variation thus enforced sundering townships. The Buffalo and Frederick Nation of the county, while the Canada South through the southerly section. These are crossed by the Port Dover and Lake Huron touching Otterville, Norwich, Woodstock, Erie at Dover, with the county of Perth at Oxford and Port Huron Railway, entering west through the heart of that important Trilobite, connects the Canada Southern Grandford. Thus, no matter in which direction the county is required, a ready means of a land, while the presence of so many agriculturist, and to the manufacturer the most valuable almost as great as if situated in a commercial emporium. Add to these advantages, passing from Toronto, in an angular Woodstock, and Ingersoll, forming a conus

that the business they were engaged in was, in fact, or quite their only, any the contracting of the town and speculation, and to do which discrimination place, for a while, they had the rapid population of a poor husbandman who had just learned the site particular, being already in the country with a view to improving the township by removing timber and a dense, and persuading others to remain who had formed by the government in the small tracts the same settlers in the other townships. These methods of raising the value of property, early set and notwithstanding the numerous discouragements their families, they in one year. The expense of Mr. from Bedford to La Tranche through the township was done previous to the establishment of a ship ship Oxford, by subscription, and the same time and also by the sale of the township. There is a village by Mr. K. Allen, and the model of those of the following kind: a completely finished road, passable for all kinds. It has been by no means distant from a row from Allen's to the Moravian Grant by a feet wide, and the best paying crosswise to the settlement, the cause of the subscription, and the cost of settlement with parts of the province by Mr. K. Allen, and the already opened high liberality of his friends he was enabled to try, at the end the Moravians will extend seven miles, half road, from whence there will be a good wagon road river. Thus we shall have by the end of the year and not a day's ride without settlements. Such it is, that one hundred and fifty miles of road were from government.

house passed away, and tuition through the influence of the school exists neither here nor elsewhere in Canada. The compulsory School Law, enforcing the attendance, for a portion of every child of the school age, a law comprehensive in its scope, carried out through trustees of the people, and watched by an inspector of acknowledged parts in his profession, and as a rule, with ample provision in school edifices and in appliances, leaves little to wish for.

Postal accommodation, Oxford stands in advance of other sections; it may be said, to the credit of the post office authorities, and of our representatives, that there is hardly a household distant from a post-office over three miles, while all our leading roads are routes for the conveyance of daily mails.

It has been the enterprise of the people of Oxford that, with but two exceptions where physical difficulties supervene, every common and side-line has been made available for travel, while the town hall of the county enjoys the advantages of excellent macadamized roads.

The Great Western Railway passes from east to west through the heart of the county—the division of the county into ridings following slight variations in the enforced numbering of the older from the newer ships. The Buffalo and Rochester Railway skirts the eastern part of the county, while the Canada Southern and the Air Line pass through the southern section. These great avenues of commerce are served by the Port Dover and Lake Huron Railway, a new enterprise, crossing Utterville, Norwich, Woodstock, and Tavistock, joining Lake Ontario at Detroit, with the county of Perth at Stratford, while the Brant and Port Burwell Railway, entering Norwich in the east, passes through the heart of that important municipality and, touching along, connects the Canada Southern with the Great Western at Oxford. Thus, no matter in which direction ingress or egress from the county is required, a ready means of accomplishing the desire is at hand, while the presence of so many arteries conducing to the agricultural and to the manufacturer the most ample facilities—giving to the land a value almost as great as if situated in the neighborhood of a great mercantile emporium. Add to these essentials the Credit Valley Railway, passing from Toronto, in an angular direction, through Brampton, Woodstock, and Ingersoll, forming a connection at St. Thomas with the

business they were engaged in was, in fact, that which was to end in nearly their ruin by the contracting of the township—a measure necessary to its preservation, and to do which discrimination could not be made. This taking for a while, had the rapid population of the province been hardy and well distributed, had they learned the value of the country. Mr. Ingersoll, in fact, being already in the country with a numerous family, pursued his plan of saving the township by removing thither and many other families at his own expense, and persuading others to remove who had not entered in it. They were all con- sidered by the government in the small time it took to begin an, as well as all the others in the other township. These settlers being aware of the importance of raising the value of property, early set about to open and extend them, thus understanding the numerous discouragements, and the immediate necessities of families, they in one year. The expense of Mr. Ingersoll, and bridged a road from Oxford to La France through a distance of twenty-five to thirty miles. This was the previous to the establishment of the roads. Mr. Elias Paton, of that township, Oxford, by having 5000 acres, and the road from thence, fifty miles, to the township of Ingersoll. There is a village and a church raised and now built. Mr. A. Allen, under the model of that of the Muskoka Village. The subscription (under a completely finished the road, it was) in an immediate state, but he for six days. He has been by no means dissatisfied, but issued a subscription from Allen to the Moravia Grant a further distance of fifty miles, to a feet wide, and the laying crosswise to be cut out twelve feet long. With this, the issue of the subscription, and relying on the patriotism of his friends, and gentlemen of all parts of the province who hold lands adjacent to the river, he was, and he already opened half the distance, and promises, if the aid of his friends be equal to it, that he will immediately complete the whole.

Moravia will extend in seven miles, when it will form a junction with the old road, where there will be a good wayward forty miles to the mouth of the river. Thus we shall have by the county, after a long communication with Detroit, on a day's ride without settlements, such is the enterprise of our western in- habitants, that one hundred and fifty miles of road are made without the least aid from government.

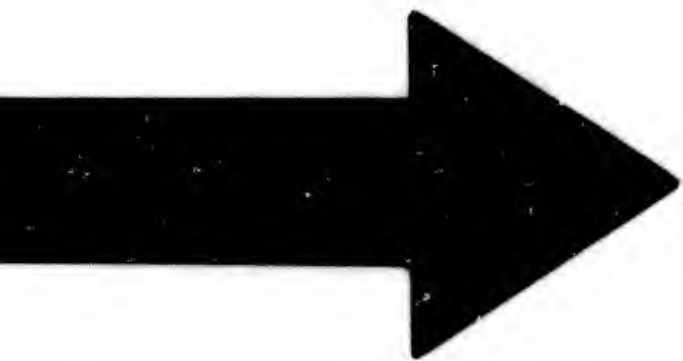
that portion of the Thames lying between Woodstock and Ingersoll, as well for the evidences of wealth that accession here and there through the rich fallow of our modest maples, as for the grandeur of scenery and agricultural thrift. It was our good fortune years ago to pass one Indian-summer evening over the section indicated, when the night was noted of a key-hagle, at the residence of the late Captain Derham were echoed back by the harp or the guitar from notes of the many birds that give effect to the landscape. Then it was that the road to Derham, a mile, was perhaps more noticeable than at present—not that all that contributed to improve the appearance of a prospect had not been done here, but that patient industry and wealth have rendered other spots still thriving. But if ever the drive was interesting along the Thames, it was particularly so on the occasion of the festivities of the Thirtieth Battalion of Hamilton at the residence of its gallant commander, Lieutenant Colonel Skinner, at Derham, on Friday last. Although the men and officers, with a large party of the beauty and wealth of Hamilton, had reached the grounds by rail, still, from the prodigality of the officers of the Thirtieth in the matter of invitations, the roadway was choked with vehicles bearing youth and beauty to the rendezvous. The sports had been arranged, and competition was at the point of greatest excitement when we entered the grounds. There were stalwart men throwing the hammer, athletes running races, and clubs at the stirring game of baseball, while for the first time the people of this section were treated to an introduction to the game of lacrosse. The music of the exquisite band of the Thirtieth stirred the valley with sweet sounds, while the shrill notes of the pibroch sounded far up amid the shrubbery at the languorous retirement of the worthy entertainer. For half a mile in groups, groups were to be seen enjoying the scene, the pleasure of company and the good things of life; while from the festive band of Colonel Skinner rang the mirthfulness of maiden innocence, or issued the hearty basso laughter of a gruff son of Mars. There were missionaries of power, grave commissioners laured in the law, and merchant princes—men at other times frigid in official consequence, but for this occasion warmed into congeniality by the happy influences that enveloped all, and the neighboring community had brought to their door a mirthfulness and a sight never dreamt of in the backwoods of Canada.

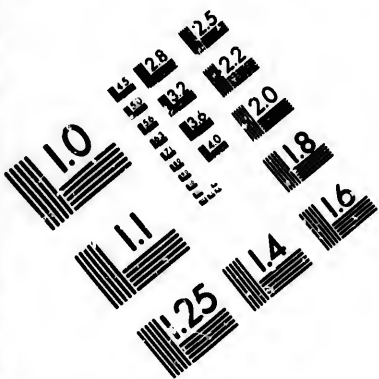
In 1762, Derham formed a portion of the Talbot District, and its complete subdivision into lots and concessions was not perfected until 1822. The first lands granted in this township were by order in Council given to John and George Ball, Hon. Robert Hamilton, Robert Addison, and to the Hon. Peter Russell. It was not until 1831 that the government decided on offering land in this township for sale, although as far back as 1825 we find the names of sixteen residents, with a total of 96 acres of land, out of 63,722, under cultivation, with 5 horses, 25 oxen, 23 cows, and 19 young cattle. In 1861, the population of Derham had reached 5477, being an increase over the census previous (1851) of 1833. The productions had also multiplied in a marvellous degree, and at present its taxable residents number 873, having a valuation of acres of \$1,416,304, with personal property amounting to \$180,065, and an assessed population of about 4000, with 5911 cattle, 3296 sheep, 1616 hogs, and 1437 horses.

The township of Derham may claim to have introduced into Canada, the making of cheese as an article of merchandise. Following the plan of Herkimer and other American sections, the people of Derham adopted the factory system, and, under judicious management, with a success that is highly creditable. That mammoth cheese, forming so prominent a feature of England's great exhibition, inaugurated under the auspices of the "great and good" late Mr. John Consort, was made in Derham by Mr. Ranney, and its size and quality were no less a wonder to the people of England than to those of the neighboring Republic. Other sections have followed the lead of Ranney and Harris, of Bodwell and Hopkins, and the cheese factory and the school-house stand in equal importance and in equal numbers throughout the length and breadth of the country.

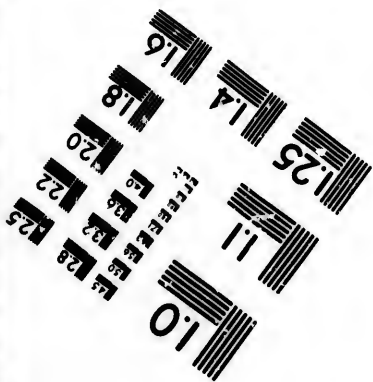
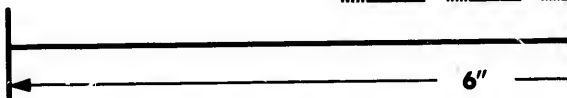
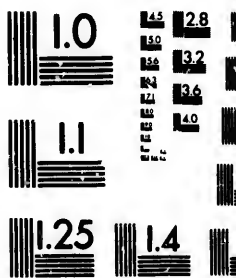
Derham's production of lumber, once very considerable, is falling away; still Mr. Tilson finds profitable employment for his extensive





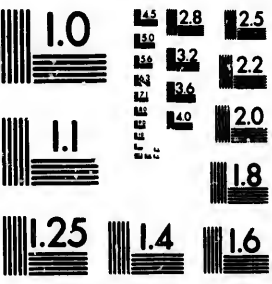
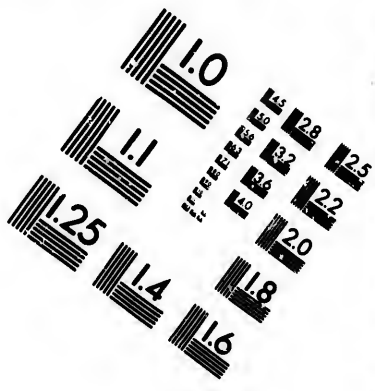


**IMAGE EVALUATION
TEST TARGET (M)**



**Photographic
Sciences
Corporation**

**IMAGE EVALUATION
TEST TARGET (MT-3)**



**ographic
iences
poration**

23 WEST MAIN STREET
WEBSTER, N.Y. 14580
(716) 872-4503

2





mill, and now, with railway facilities to all quarters, is in a position to command remunerative figures for his productions.

The following, in respect to the early settlement of Blenheim, is from Sutherland's *Gazetteer of Oxford*. He says:

"Mr. Horner's advent to the western part of Canada was under the following circumstances: In consequence of services rendered to Colonel Simcoe, during the American Revolutionary War, by a Mr. Watson, an uncle of Mr. Horner—in remembrance of those services, the Colonel, on his appointment as Governor, invited Mr. Watson to come and settle in the colony, and in bringing all his friends and relations with him, and, as an inducement and a reward for those services, he was promised a whole township. In virtue of this promise, Mr. Watson accordingly sent a son to Canada, who, accompanied by his cousin, Mr. Horner, arrived in Blenheim in 1793, and to facilitate their speedy settlement, the Governor instantly ordered that three concessions of the township of Blenheim should be surveyed for them, in which, after the survey was made, a site was chosen for the erection of a mill, which was required by the Governor should be established as one of the conditions of their absolute right to the lands granted, and as an encouragement to future settlers. After making the selection for the mill site, both the emigrants returned to the States. Mr. Horner alone came back to Canada, which he did with a view of settling in this county, bringing with him from Albany, N. Y., the materials and men to erect the mill in question. At this time the locality of his intended settlement and the surrounding territory were unmarked by a single feature of civilization. There was then no road communication from Niagara (then called Newark, and the seat of government) to York (now Toronto), and the usual mode of travelling and of the transportation of goods was by boat along the lake shore, so that the only approach to the county was by such route. Mr. Horner having conveyed his materials, etc., all the way by water from near Albany, New York, in his boat to the beach of Burlington Bay, in the neighborhood of where the city of Hamilton is now situated. His cargo was thence carried to Blenheim on sledges, roughly improvised for the occasion, and drawn by oxen. Mr. Horner's mill was the first saw mill erected in the county, but he seems to have been unfortunate in his mill speculations, for the dam of his first (the saw-mill), which was in working order in 1795, broke down before it had been in operation at all, and the grist-mill, which he subsequently erected, was destroyed by fire in 1809, and never rebuilt."

The inland position of the County of Oxford and the sparsity of its population, at the time of Canada's struggle with the neighboring Republic, deny us the opportunity of supplying our readers with tales of patriotism or incidents of individual heroism, common in the Niagara peninsula and in the West. Our agents, who were instructed to gather and note with fidelity every incident that might go, in after years, to make up Canada's domestic history, have sought in vain for material for sketch-work; and romance in a work of this character is out of the question. We have, however, been struck with the fact that eleven persons are each reported as "the first white child in the county." An aged negro in South-Norwich attests the section with the assertion that she was Washington's nurse; while she insists with feminine obstinacy to the truthfulness of the story of the hatchet and the cherry-tree. A writer such as Mayne Reed would have no difficulty in procuring texts for works of fiction in the hunting scenes enjoyed by the first settlers, and retailed by their sons. But there is a marvellous sameness in all these, and the man of business who consults this Atlas to be instructed, not for amusement, would care little for the details of bear fights or the progress of the back settler against the ravenous wolf. The hardships of "going to mill," the frolics at weddings, and the incidents attending, as it were, the dawn of civilization, amusing and instructive as all are, are so much akin to similar stories from the pen of Mrs. Stoddie, in "Roughing it in the Bush," that we must deny them a place, referring the curious to the very interesting book just mentioned. Oxford ever was the settled home of the "son of the forest," and of Indian traditions we have few; and, strange to say, hourly, in his Gazetteer, passes these unnoticed. An incident of early life, in connection with the mercantile pursuits of our present Registrar, Mr. Ingersoll, may not be out of place, as illustrative of Indian character and the white man's difficulties. It was, long ago, at the earliest time of the year, when an Indian man walked into Mr. Ingersoll's store on the banks of the Thames (now the town of Ingersoll), and sought to barter her baskets and other handiwork for camp supplies, the warriors of the band being then absent in the West. Mr. Ingersoll, at the time, was in no mood for Indian supplies, as his stock was menage in the extreme, and strips of cloth hanging from the ceiling were required to hide the nakedness of the shelves; while the latest news from York conveyed the depressing information that the batteaux, carrying the supplies for Imperial wants and for the necessities of the settlers, were, by an adverse wind, forced to seek safety in putting back to the shelter of Presque Isle.

Mr. Ingersoll was in the act of wringing his hands at the gloomy prospect before himself and his neighbors when the squaw opened the matter of an exchange of commodities. In a manner quite unusual and quite unexpected, Mr. Ingersoll declined to traffic, advancing the fact that his stock was low. The squaw feeling the dignity of her tribe insulted, and seeing her hopes blasted, for she had travelled more than thirty miles on her commercial mission, drawing herself up to fierce attitude, with a look unlike

" Her's nation smile
In the world's opening glow."

wheeled toward the opened door and left the shop, remarking in tolerable English, that "Mr. Ingersoll might well be proud of his d—d big store."

It was not, as we intimated, in participating in the defence of the country, that the pioneers of Oxford spent the dawn of their existence in the wilds of Canada. It was in the less exciting struggle to subdue the forest, and to open up avenues of communication to the outer world, that years of toil and hope were spent; and many of these sturdy men, sturdy in intellect as well as in loyal resolves and energy, yet live to see their sons in places of prominence in all the walks of life. Indeed, it is a circumstance creditable to the people of East Niagara and of the Zorras, that a greater number of young men of the Mathisons, the Camerons, the Sutherlands, the McRays, the McKenzies, the Ollivers, the McKays, and the Munros, grace our pulpits, the courts, and the counting room, than of any other section of the country, numbers taken into account. In common with every section of Canada, Oxford, has increased marvellously in wealth and importance—reference to the schedules elsewhere supplied will demonstrate this—under the influences of our domestic institutions,

Ireland and Empress of India;" and irrespective of party, the all is, that we may live in the fear of God, in dutiful allegiance to the Crown and Constitution of the Realm, and in brotherly love than charity toward each other.

Wootstock, March, 1870.

THE REPRESENTATION OF THE COUNTY OF OXFORD.

Before entering upon the subject of the representation of Oxford, it may not be out of place to state that, in 1792, the county was divided by Lieutenant Governor Simcoe, dividing the Upper Canada into counties, and apportioning the representation.

The following are the names of the counties, with the representatives they were sending to the House of Assembly: Glengary, 2; Stormont, 1; Dundas, 1; Grenville, 1; Leeds, 1; Ontario and Adlington, 1; Prince Edward, 1; Lennox and Northumberland, 1; and York, 1; Lincoln, 1; Middlesex and Essex, 1; Kent, 2—making in the whole, nineteen and fifteen representatives. At this time there was no County of Oxford having been surveyed or in the territory in it was, as we have before stated, probably the County of Norfolk, which a few years later composed with the counties of Oxford and Middlesex, the district of London.

There is no official list to be found of the members elected to the different counties above enumerated during the first and second sessions, 1792 and '96. The following names are given as those who were elected in 1792, and, we believe, are correct:

ALFRED B. MACKENZIE,	DAVID M. HOOKER,
JOHN McDONNELL,	ANDREW MACKENZIE,
ALEXANDER MACKENZIE,	D. W. SMITH,
HOBERT J. D. DEAY,	RICHARD BEASLEY,
SAMUEL SHEPWOOD,	ROBERT NELLIS,
WILLIAM BELL,	RALPH CLEGG,
JACOB WEAVER,	ISAAC SWEEZEY,
JOHN FURBERSON,	THOMAS M'KEE,
EMERSON WASHBURN,	MATTHEW ELLIOTT,
JOHN THOMPSON,	

The Hon. D. W. Smith, having been elected to represent the County of Norfolk, Oxford, and Middlesex, in 1800, may be supposed to represent the County of Norfolk in the first two Parliaments.

In 1798 an act was passed for the better division of this province, the township of Burford, Norwich, Bercham, Oxford, Thames, Blanford and Blenheim do constitute and form the County of Oxford.

Another act of the same Legislature passed on the 4th of June, 1800, for the more equal representation of the Commons of this Province, states that:

"The counties of Oxford, Middlesex, and Norfolk shall, to be represented by one member."

Under this act, those three counties were represented in the Parliaments of 1804—i.e., in the third Parliament, by the Hon. D. W. Smith, fourth Parliament, 1804 to 1808, by Benjamin Malory.

During the fifth, sixth, and seventh Parliaments—i.e., from 1808—the counties of Oxford and Middlesex are found to be represented by one member—the members elected being, in 1808, Benjamin Malory; in 1812, Malory; in 1816, Malory Burwell. From the eighth to the thirteenth Parliaments—there was one representative for Oxford, the members elected being: in 1820, Thomas Horner; in 1824, Horner and Charles Ingersoll; in 1828, Horner and Maltington Charles Ingersoll and Charles Fancome; in 1832, Charles and Robert Alway. Doncombe having left the country, he declared vacant, and the constituency passed to Roger Riddle and Robert Alway.

After the union in 1840, Oxford was represented by E. F. Hinks, Sir Francis Hincks.

In 1844, Mr. Robert Riddell was elected; and in 1848, Peter and Hor. F. Hinks.

In 1851, Hon. F. Hinks was elected, after which the county was divided into North and South Ridings.

In 1854, the North Riding was represented by D. Matheson Embury, and the South Riding by Hon. F. Hinks. During the course of the then Parliament, a vacancy occurred in the representation of the South Riding, when Dr. E. Cook, of Norwich, was elected.

In 1858, Hon. Geo. Brown, of Toronto, was elected for the North Riding, but electing to sit for the City of Toronto, in which he was chosen, the constituency fell to William McDougall, Esq., the South Riding was represented by Skeltoning Connor, J. D. Esq.

In 1861, the North Riding was represented by William McEwen, Esq., and the South Riding by Dr. Connor; and on the death of the gentleman, by Hon. George Brown.

In 1863, the North Riding was represented by Hope F. Esq., of Sarnia, and the South Riding by Hon. George Brown, Esq.

In 1867, the North Riding elected Thomas Oliver, Esq., for the county, and it has been that gentleman's good fortune to an eminent degree the affection of his constituents—making connection with the people of the Riding as uninterrupted as the normal and lasting. In the same year the Hon. George Brown was elected for South Oxford.

In 1872, Thomas Oliver, Esq., was returned for North Oxford, and E. V. Bowdell, Esq., was elected for South Oxford.

In 1874, Thomas Oliver, Esq., was elected for North Oxford, and James A. Skinner for South Oxford.

In 1868, under the Act abrogating the nominative principle to members of the Legislative Council, George Alexander, chosen as the representative in the higher branch of the Legislature for the (two) and Thames Division, a position he occupied until 1864, when, under the Act of Confederation, the nominative principle was restored. For the County of Oxford, Mr. Alexander was in Parliament; but in 1872, he was called to the Senate of the Dominion, a tribute to his merits as a statesman and a patriot.

E COUNTY OF OXFORD.

India, and irrespective of party, the prayer of the fear of God, in dutiful allegiance to the of the Realm, and in brotherly love and Christian.

In 1872, a vacancy was created in the representation of the North Riding by the appointment of Mr. Perry to the position of Sheriff, when he was succeeded by the Hon. Oliver Mowat, without a contest. In 1875, North Oxford again returned, without opposition, the Hon. Mr. Mowat. Mr. Oliver was elected at the general election for South Oxford, but was unseated and retired, making way for Hon. Adam Crooks, thus giving to the Oxforde the services of the Premier and the chief of his executive.

ATION OF THE COUNTY OF OXFORD.

the subject of the representation of the County out of place to state that, in 1792, Letters Patent (Governor Simcoe, dividing the province of and apportioning the representation thereof, the names of the counties, with the number of sending to the House of Assembly, viz.: 1; Dundas, 1; Greenvile, 1; Leeds and Frontington, 1; Prince Edward, 1; Lenox, Hastings, 1; and York, 1; Lincoln, 1; Norfolk, 1; ent, 2—making in the whole, nineteen counties. At this time there was no County of Oxford having been surveyed e'y in 1793; but e we have before stated, probably part of the h a few years later composed with the con- sence, the district of London.

THE ADMINISTRATION OF JUSTICE.

It was not until 1840 that the County of Oxford enjoyed within itself the advantages of a convenient receptacle for criminals, or the speedy administration of justice was secured through the medium of a resident judge, with the appointures belonging to a county town. The late John Arnold, Esq., was, by appointment of the Crown, the first Judge. Under the act 8th Vic. chap. 13, it was necessary that the county judge should be a barrister of five years' standing. Mr. Arnold by this act became incapacitated, and the office was bestowed, in 1845, on David Shank Muesqueen, Esq., who has continued the discharge of the duties of that office in a most efficient manner up to the present time. The office of Registrar for Oxford was first filled by Thomas Hornor, Esq., a gentleman who had taken no inconsiderable part in the settlement of Oxford, and who had represented its people in more than one Parliament. Mr. Hornor was succeeded by James Ingersoll, Esq., in 1834. The duties of the office from 1800 to 1850 were not onerous, long intervals appear between entries, and, as a consequence, the emoluments of the office were insignificant in the extreme. Indeed, when the office fell to the present incumbent, James Ingersoll, Esq., and the Registry Office was convenient to his own place of business in Ingersoll, the revenue from it and from the Post-Office—for Mr. Ingersoll was in early days a very centre of administrative forces—was barely sufficient to compensate him for the assistance he provided and for the stationery he consumed.

to be found of the members elected for the enumerated during the first and second Parliaments the following names are given as those of mem- we believe, are correct:

h, having been elected to represent the counties Middlesex, in 1800, may be supposed to have of Norfolk in the first two Parliaments.

The office was removed from Ingersoll to Woodstock, in 1848, and Mr. Ingersoll (to the satisfaction of every person) has enjoyed health and vigor, aided by an efficient staff, for the very creditable discharge of the responsible duties of that office up to the present. The new Registry Office has not yet been occupied, but promises increased facilities with greater security.

used for the better division of this province (88 which we extract the following:

The office of Sheriff of Oxford was first bestowed on James Carroll, Esq., who resigned in 1802, when Andrew Ross, Esq., was appointed. Mr. Ross's death, in 1873, made way for George Perry, Esq. The office of Clerk of the Peace was first and for many years filled by Wm. Lapointe, Esq., who, resigning in 1863, was succeeded by F. H. Hall, Esq., who is also Crown County Attorney and senior member of the law firm of Hall, Matheson & Ball, and since this sketch was penned has been appointed one of the Queen's Counsel for Ontario.

Barford, Norwich, Bercham, Oxford on the the Blenheim do constitute and form the County of the Legislature passed on the 4th July, 1800, representation of the Commons of this province in

Mr. Esquett was Clerk of the County Court from 1840 to 1853; he was succeeded by James Kintrea, Esq., who held the office until 1864, when James Canfield, Esq., was appointed. Mr. Canfield is also Clerk of the Surrogate Court.

ard, Middlesex, and Norfolk shall, together, be ber."

The office of County Treasurer was first given to Hugh C. Barwick, Esq., who discharged the duties until 1854, when James Kintrea took charge of the accounts and the finances of the county. In 1862 on Mr. Kintrea's removal from the county, the office was bestowed on the present occupant, H. P. Brown, Esq., who had been a successful manufacturer, and also a prominent municipal officer.

three counties were represented from 1800 to Parliament, by the Hon. D. W. Smith, and in the to 1808, by Benjamin Malory.

Prior to 1848, magistrates in Quarter Sessions conducted the business of expending moneys for public improvements. On the introduction of municipal institutions—i.e., township and county councils or corporations—under the auspices of the Baldwin-Lafontaine administration, all matters pertaining to public works and local government passed into the hands of the people, whose representatives compose the councils of those corporations; and so well satisfied are the people with the system, that no attempt has been made to abridge the power or circumscribe the scope of popular action. Thus it is that means are found for the better development of the country, the construction of public works, and the extension of our comprehensive system of education. On the introduction of municipal institutions, the Hon. P. B. de Blaquiere was appointed by the Crown as Warden of the district. An able and a popular man was Mr. de Blaquiere, and traces of his administrative parts and of the wisdom and patriotism of the gentlemen composing the council of the people in that early day, are still extant.

in 1820, Thomas Hornor, in 1824, Thomas Ingersoll; in 1828, Hornor and Malcolm; in 1830, Charles Duncombe; in 1835, Charles Duncombe having left the county, his seat was constituency passed to Roger Bollo Hunter and

40, Oxford was represented by F. Hincks, now

Hiddell was elected; and in 1848, Peter Carroll

was elected; after which the county was di-

South Ridings.

ing was represented by D. Matheson, Esq., of

iding by Hon. F. Hincks. During the existence

a vacancy occurred in the representation of the

E. Cook, of Norwich, was elected.

awn, of Toronto, was elected for the North Rid

for the City of Toronto, in which he had been

ted to William McDougall, Esq., while the

iding was represented by William McDougall,

ing by Dr. Connor; and on the demise of that

age Brown.

iding was represented by Hope F. McKenzie,

WARDENS OF THE DISTRICT OF BROCK, NOW COUNTY OF OXFORD.

- 1842 Hon. P. B. de Blaquiere.
- 1843 Solomon Loring.
- 1844 Solomon Loring.
- 1845 George W. Whitehead.
- 1846 George W. Whitehead
- 1847 J. Ross Vining
- 1848 J. Ross Vining
- 1849 William Carrall

William Lapointe, Clerk.

WARDENS OF THE COUNTY OF OXFORD.

- 1850 Benjamin Van Norman
- 1851 John Scatchard.
- 1852 Donald Matheson.
- 1853 Donald Matheson.
- 1854 Donald Matheson.
- 1855 Donald Matheson.
- 1856 Donald Matheson.
- 1857 John Barwick.
- 1858 John Barwick.
- 1859 W. N. Light.
- 1860 John Harrington.
- 1861 John Smith.
- 1862 Adam Oliver.
- 1863 E. V. Bodwell.
- 1864 William Peers.
- 1865 Jacob Topping.
- 1866 Thomas Oliver.
- 1867 Arthur Tew.
- 1868 Samuel Truvel.
- 1869 George Gosling.
- 1870 Alexander McCorquodale.
- 1871 Thomas Abraham.
- 1872 Henry Parker.
- 1873 John Young.
- 1874 Benjamin Hopkins.
- 1875 Gordon H. Cook.
- 1876 Thomas Brown.

Clerk from 1850 to 1850, inclusive, Thomas S. Shouston; from 1853 to 1859, W. H. Landon; from 1858 to June, 1860, Valentine Hall; from June 1859 to present time, David White.

LEGISLATURE OF ONTARIO.

which was constituted by the Imperial Act of

MUNICIPALITIES.	DEEVES.	DEPUTY DEEVES.
Blainford,	Thomas Cowing,	1st. Amos Snyder.
Blenheim,	Jeremiah Cowing,	2d. William Pinkham.
East Garafrua,	Robert Adams,	George Kils.
North Norwich,	Thomas Robinson,	Adam Henderson.
South Norwich,	Thomas Abraham,	Edwin G. Palmer.
West Oxford,	A. L. Wilcox,	H. A. Tins.
West Oxford,	Gilbert Messer,	
West Oxford,	William Hanna,	
West Oxford,	Willie A. Perry,	John Peers.
West Oxford,	Nicholas Smith,	Franklin Cook.
West Oxford,	Nicholas Smith,	

for sketch-work; and romance in a work of this character is out of the question. We have, however, been struck with the fact that eleven persons are each reported as "the first white child in the county." An aged negro in South-Norwich attests the verity with the assertion that she was Washington's nurse; while she insists with feminine obstinacy to the truthfulness of the story of the hatchet and the cherry-tree. A writer such as Mayne Reed would have no difficulty in procuring texts for works of fiction in the hunting scenes enjoyed by the first settlers, and retailed by their sons. But there is a marvellous sameness in all these, and the man of business who consults this Atlas to be instructed, not for amusement, would care little for the details of bear fights or tin-pinnaces of the back settler against the ravenous wolf. The hardships of "going to mill," the frolics at weddings, and the incidents attending, as it were, the dawn of civilization, amusing and instructive as all are, are so much akin to similar stories from the pen of Mrs. Stoddie, in "Roughing It in the Bush," that we must deny them a place, referring the curious to the very interesting book just mentioned. Oxford never was the settled home of the "son of the forest," and of Indian traditions we have few; and, strange to say, hourly, in his Gazetteer, passes these unnoticed. An incident of early life, in connection with the mercantile pursuits of our present Registrar, Mr. Ingersoll, may not be out of place, as illustrative of Indian character and the white man's difficulties. It was long, long ago, at the dulcetest time of the year, when an Indian matron walked into Mr. Ingersoll's store on the banks of the Thames (now the town of Ingersoll), and sought to barter her baskets and other handiwork for camp supplies, the warriors of the band being then absent in the West. Mr. Ingersoll, at the time, was in no mood for Indian supplies, as his stock was meagre in the extreme, and strips of cloth hanging from the ceiling were required to hide the nakedness of the shelves; while the latest news from York conveyed the depressing information that the bateaux, carrying the supplies for imperial wants and for the necessities of the settlers, were, by an adverse wind, forced to seek safety in putting back to the shelter of Presque Isle.

Mr. Ingersoll was in the act of wringing his hands at the gloomy prospect before himself and his neighbors when the squaw opened the matter in an exchange of commodities. In a manner quite unusual and quite unexpected, Mr. Ingersoll declined to traffic, advancing the fact that his stock was low. The squaw feeling the dignity of her tribe insulted, and seeing her hopes blasted, for she had travelled more than thirty miles on her commercial mission, drawing herself up to fullest stature, with a look unlike

. Eve's warm smile
In the world's opening glow."

wheeled toward the opened door and left the shop, remarking in tolerable English, that "Mr. Ingersoll might well be proud of his d—d big store."

It was not, as we intimated, in participating in the defence of the country, that the pioneers of Oxford spent the dawn of their existence in the wilds of Canada. It was in the less exciting struggle to subdue the forest, and to open up avenues of communication to the outer world, that years of toil and hope were spent; and many of those sturdy men, sturdy in intellect as well as in loyal resolves and energy, yet live to see their sons in places of prominence in all the walks of life. Indeed, it is a circumstance creditable to the people of East Nisour and of the Zorra, that a greater number of young men of the Mathiesons, the Camerons, the Sutherlands, the Murrays, the McKenzies, the Olivers, the McKays, and the Munros, grace our pulpits, the courts and the counting-room, than of any other section of the country, numbers taken into account. In common with every section of Canada, Oxford, has increased marvellously in wealth and importance—reference to the schedules elsewhere supplied will demonstrate this—under the influences of our domestic institutions, that are, happily, free from the blighting influences of the democracy across the border. Positions of trust are held, not on the frail tenure of party existence; and the intelligence of our people, as years roll onward, finds its highest aspiration in the hope that the land of the maple leaf will forever maintain its distinguished position in the Empire that acknowledges the sovereignty of her who, the other day, was awarded, by her faithful Parliament, the august title of "Queen of Great Britain and

Another act of the same Legislature passed on the 10th of 1844 for the more equal representation of the Commons of the Parliament," states that:

"The counties of Oxford, Middlesex, and Norfolk shall be represented by one member."

Under this act, those three counties were represented 1804—i.e., in the third Parliament, by the Hon. J. W. St. John fourth Parliament, 1804 to 1808, by Benjamin Malory.

During the fifth, sixth, and seventh Parliaments—i.e., 1808—1812—the counties of Oxford and Middlesex are found to be represented by one member: the members elected being, in 1808, John Ingham; in 1812, Mahlon Burwell; in 1816, Mahlon Burwell. From 1812 to 1820, during the eighth, ninth, tenth, eleventh, and twelfth Parliaments—there was one representative for the members elected being: in 1820, Thomas Hornor; in 1824, Thomas Hornor and Charles Ingersoll; in 1828, Hornor and Mahlon Burwell; in 1832, Charles Ingersoll and Charles Trueman; in 1836, Charles and Robert Alway. Duncombe having left the county declared vacant, and the constituency passed to Roger Hornor.

After the union, in 1840, Oxford was represented by Sir Francis Hincks.

In 1844, Mr. Robert Hiddell was elected; and in 1848, and Hon. F. Hincks.

In 1851, Hon. F. Hincks was elected; after which the county was divided into North and South Ridings.

In 1854, the North Riding was represented by D. Matheson, and the South Riding by Hon. F. Hincks. During of the then Parliament, a vacancy occurred in the repress South Riding, when Dr. E. Cook, of Norwich, was elected.

In 1858, Hon. Geo. Brown, of Toronto, was elected for the North Riding, but electing to sit for the City of Toronto, in which chosen, the constituency fell to William McDougall, the South Riding was represented by Skelvington Connor, LL.D.

In 1861, the North Riding was represented by William E. Connor, and the South Riding by Dr. Connor; and on the 25th of July, 1861, by Hon. George Brown.

In 1863, the North Riding was represented by Hope Esq., of Sarnia, and the South Riding by the Hon. George Brown.

In 1867, the North Riding elected Thomas Oliver, Esq.; and it has been that gentleman's good fortune to attain an eminent degree of the affection of his constituents—manifested by the people of the Riding as uninterupted as cordial and lasting. In the same year the Hon. George Brown was elected for South Oxford.

In 1872, Thomas Oliver, Esq., was returned for North Oxford, and E. V. Bodwell, Esq., was elected for South Oxford.

In 1874, Thomas Oliver, Esq., was elected for North Oxford, and James A. Skinner for South Oxford.

In 1878, under the Act abolishing the elective principle to members of the Legislative Council, George Alexander was chosen as the representative in the higher branch of the Legislature for the Gore and Thames Division, a position he occupied until 1884, when, under the Act of Confederation, the elective principle was restored. For the year 1880, Mr. Alexander was in Parliament; but in 1878 he was called to the Senate, and a tribute to his merits as a statesman and a patriot.

THE LEGISLATURE OF ONTARIO.

Under confederation which was consummated by the In 1867, separate legislatures were given to each of the provinces. Under this act, the election for representatives of Oxford took place for the first time in 1867. North Oxford was represented by George Perry, Esq., by an unanimous vote, and Adam Oliver was returned for South Oxford. In 1871, Mr. Perry was re-elected by acclamation, and Mr. Oliver, after a contest, was returned by a majority.

the same Legislature passed on the 4th July, 1800, in that representation of the Commons of this province in that: Oxford, Middlesex, and Norfolk shall, together, be member."

These three counties were represented from 1800 to 1804 Parliament, by the Hon. P. W. Smith, and in the 1804 to 1808, by Benjamin Malory.

In the sixth, and seventh Parliaments—i.e. from 1808 to 1810 of Oxford and Middlesex are found to be represented the members elected being, in 1808, Benjamin Malory; in 1810, Mahlon Burwell. From 1820 to the eighth, ninth, tenth, eleventh, twelfth, and thirteenth—there was one representative for Oxford alone, and being: in 1820, Thomas Horner; in 1824, Thomas Ingersoll; in 1828, Horner and Malcolm; in 1830, and Charles Duncombe; in 1835, Charles Duncombe.

Duncombe having left the country, his seat was the constituency passed to Roger Bolles Hunter and in 1840, Oxford was represented by F. Hincks, now

Robert Riddell was elected; and in 1848, Peter Carroll Hincks was elected; after which the county was divided into South Ridings.

The North Riding was represented by D. Matheson, Esq., of the North Riding by Hon. F. Hincks. During the existence of a vacancy occurred in the representation of the North Riding by Dr. E. Cook, of Norwich, was elected.

Dr. Brown, of Toronto, was elected for the North Riding for the City of Toronto, in which he had been elected to fill William McDougall, Esq., while the latter was represented by Skiffington Connor, LL.D.

The North Riding was represented by William McDougall, Esq., and on the demise of that George Brown.

The South Riding was represented by Hope F. McKenzie, Esq., of the South Riding by the Hon. George Brown.

The North Riding elected Thomas Oliver, Esq., of Woodville, a gentleman's good fortune to retain in the affection of his constituents—making his complete of the Riding as uninterrupted as the ties are.

In the same year the Hon. George Brown was elected for the North Riding.

Dr. Oliver, Esq., was returned for North Oxford by acclamation, Esq., was elected for South Oxford. Dr. Oliver, Esq., was elected for North Oxford, and Colonel Woodville for South Oxford.

At the abrogating the somniferous principle in regard to the Legislative Council, George Alexander, Esq., was appointed in the higher branch of the Legislature as a member, a position he occupied with great distinction, when, under the Act of Confederation, the nomination of For the North Riding, Mr. Alexander had no but in 1872 was called to the Senate of the Dominion as a statesman and a patriot.

LEGISLATURE OF ONTARIO.

On which was consummated by the Imperial Act of 1840, were given to each of the provinces of the Province, the election for representatives for the Ridings for the first time in 1847. North Oxford returned Esq., by an unanimous vote, while on a contest returned for South Oxford. In 1871, Mr. Perry was elected, and Mr. Oliver, after a contest, by a tre-

...the law firm of Ball, Matheson & Ball, and since this sketch was published has been appointed one of the Queen's Counsel for Ontario.

Mr. Foquett was Clerk of the County Court from 1840 to 1853; he was succeeded by James Kintrea, Esq., who held the office until 1864, when James Canfield, Esq., was appointed. Mr. Canfield is also Clerk of the Surrogate Court.

The office of County Treasurer was first given to Hugh C. Barwick, Esq., who discharged the duties until 1854, when James Kintrea took charge of the accounts and the finances of the county. In 1869, on Mr. Kintrea's removal from the county, the office was bestowed on the present occupant, H. P. Brown, Esq., who had been a successful manufacturer, and also a prominent municipal officer.

Prior to 1848, magistrates in Quarter Sessions conducted the business of expending moneys for public improvements. On the introduction of municipal institutions—i.e., township and county councils or corporations—under the auspices of the Baldwin-Lafontaine administration, all matters pertaining to public works and local government passed into the hands of the people, whose representatives compose the councils of those corporations; and so well satisfied are the people with the system, that no attempt has been made to abridge the power or circumscribe the scope of popular action. Thus it is that means are found for the better development of the country, the construction of public works, and the extension of our comprehensive system of education. On the introduction of municipal institutions, the Hon. P. B. de Blaquiere was appointed by the Crown as Warden of the district. An able and a popular man was Mr. de Blaquiere, and traces of his administrative part of the wisdom and patriotism of the gentlemen composing the council of the people in that early day, are still extant.

WARDENS OF THE DISTRICT OF BROCK, NOW COUNTY OF OXFORD.

1842. Hon. P. B. de Blaquiere.	1846. George W. Whitehead.
1843. Solomon Loring.	1847. Jared Vining.
1844. Solomon Loring.	1848. Jared Vining.
1845. George W. Whitehead.	1849. William Carrall.

William Lapointe, Clerk.

WARDENS OF THE COUNTY OF OXFORD.

1850. Benjamin Van Norman.	1863. E. V. Bodwell.
1851. John Seitchard.	1864. William Peers.
1852. Donald Matheson.	1865. Jacob Topping.
1853. Donald Matheson.	1866. Thomas Oliver.
1854. Donald Matheson.	1867. Arthur Tow.
1855. Donald Matheson.	1868. Samuel Towie.
1856. Donald Matheson.	1869. Gerrard Goodwin.
1857. John Barwick.	1870. Alexander McCorquodale.
1858. John Barwick.	1871. Thomas Abraham.
1859. W. S. Light.	1872. Henry Parker.
1860. John Harrington.	1873. John Youngs.
1861. John Smith.	1874. Benjamin Hopkins.
1862. Adam Oliver.	1875. Gordon H. Cook.

Clerk from 1850 to 1858, inclusive, Thomas S. Shenston; from 1853 to 1859, W. H. Landon; from 1858 to June, 1859, Valentine Hall; from June 1859 to present time, David White.

MUNICIPALITIES.	REEVES.	DEPUTY REEVES.
Blandford,	Thomas Cowing,	1st. Amos Snyder.
Blenheim,	Jeremiah Cowing,	2d. William Pirrkham.
Dorham,	Robert Adamson,	George Ellis.
East Niagara,	Thomas Robinson,	Adam Henderson.
North Norwich,	Thomas Abraham,	Edwin C. Palmer.
South Norwich,	A. L. Wilcox,	H. A. Titus.
Village of Norwich,	Gilbert Mevort,	
North Oxford,	William Dunn,	
East Oxford,	William Peers,	John Peers.
West Oxford,	Nicholas Smith,	Franklin Cody.
East Zorra,	Samuel G. Burgess,	Jacob Harrington.
West Zorra,	Alexander McCorquodale,	James Matheson.
Woodstock,	F. B. Scottfield,	1st. Peter Craib.
Ingersoll,	Thomas Brown,	2d. Thomas H. Parker.
Thames River,	Thomas B. Bain,	1st. John Buchanan, Sr.
South,	Donald Matheson.	2d. Joseph Gibson.

Jail Surgeon, John Turquand, M.D. County Surveyor, W. G. Womham. Governor of the County Prison, John Cameron.

was established. Embro lacks connection by rail with Woodstock, on the one hand, and St. Mary's on the other. Embro has two good local papers, the *Planet*, conducted by Mr. Dawson, and the *Recorder*, by Mr. Hay.

BEACHVILLE

This is one of the oldest villages in the western portion of the county. At one time it was the post town for the entire neighborhood, including Woodstock. The improvement of the county by railway facilities crushed Beachville's prospects entirely; still it is a clean, neat settlement, with churches, stores, etc., and has a daily mail east and west, and to Embro.

PLATTSVILLE

This is by far the largest and most important village in Blenheim. It contains close upon five hundred inhabitants. It is situated on Smith's Creek, on the quarter town line, in the twelfth and thirteenth concessions. It contains two good general stores, two large flouring mills, a saw mill, a foundry, a flux mill, a large cabinet factory, two stores and two shops, a post office, and enjoys the advantage of a number of excellent mechanics of different arts. One drawback is the distance—four miles from a railway station. This immediate neighborhood has a grist mill and a saw mill, on the third concession, owned by Mr. W. Laycock, while Mr. Christian Fry, on the eighth, and Mr. Shoemaker on the twelfth, offer great advantages. A. Tew, Esq., late Warden of the county is the capitalist whose energy is contributing to the advancement of Plattsville.

SPRINGFORD

This village derives its name from a fording of the small stream that passes through the section. Its population is about four hundred. Two general stores are owned by A. L. Wilcox, Esq., whose prosperity is the result of eighteen years of successful operations, with an average business of \$20,000 a year. Mr. Henderson, the Postmaster, is also the proprietor of a general business. It has three hotels, a good brick school-house, two churches, Methodist, Episcopal and Baptist, a cheese factory, making from seventy to eighty tons throughout the season, also a very extensive brick and tile manufactory, and a tannery. Springfield is on the Brantford and Port Burwell Railway, and is growing into importance. Cornell, a station on the Canada Southern Railway, is three and a half miles from Springfield.

OTTERVILLE

The first settlement was made here in 1807, on a government grant to John Earl and Paul Avery, who were also given some machinery for the erection of grist and saw mills. These men sold to Messrs. Cook and Hallaway. In 1831 and 1832, Peter Hamilton and William Hardy started a furnace for the smelting of iron, about a mile from the village. At that time engineers were engaged in a survey of the river, with the view of securing navigation up to the smelting works. In 1830, Peter Avery the first white child in the township, was born. In 1833, Mr. Asa Durkee started a tannery and to this day carries on the business, every year extending his operations, and increasing the number of his friends. The enterprising firm the Messrs. Bullock are extensive dealers and valuable aids to the county round. The present population is 800 and the prospect is that this number will be rapidly increased through the opening of travel north and south, by the construction of the Port Dover and Lake Huron Railway, the advantage of the Canada Southern Railway and the splendid water power enjoyed for manufacturing purposes. At present Otterville has two saw mills, one woolen factory, one flour and two shingle mills, a cabinet and match factory, a tannery and tanning establishment, with mills in the immediate neighborhood. Its churches are models of neatness, and its school house is one of the best in the county, all watched over by a journal the *Argus*, conducted by Mr. Holland.

DIRAMBRO

This village is situated about the centre of the township of Blenheim. It contains four general stores, one foundry, one tannery, two extensive brick manufacturing establishments with all the trades necessary for a community. It has five places of worship, two medical men and an excellent public hall. It is an important station of the Buffalo and Godberich and the Credit Valley Railways, with the village of Wolverson contributing to its growth. Dirambo has two mails daily *en route* from Toronto coming *via* Stratford. Mr. Henry Munn, in addition to his extensive business, is the Chief Magistrate of the place. Dirambo is the head quarters of Captain Pattullo's rifle corps attached to the Brant Battalion.

WOLVERTON (FORMERLY WARSAW)

This is a pretty little village, on Smith's Creek, on the eighth concession of Blenheim. It has a splendid flour mill, a general store, and planing mill, with one of the best and most English like hotels in the county, a credit to the section, and to the proprietor, Mr. F. Meigs.

WASHINGTON

This is a small village on the middle town line, in the twelfth and thirteenth concessions. It has a general store and post office, etc., and the inhabitants are engaged in the erection of a temperance hall, and pronounce strongly against the traffic in liquors.

RICHWOOD

This is another small village in Blenheim, with two churches and business places, with a school.

CANNING

If age gave importance and dimensions have been long ere this a city. It is six years since Canning was erected, still its growth is rapid, and its population is a past office and stores, with the other wealthy agricultural section.

PRINCETON

This is a place of many years' growth, from the Governor's road to the new settlement, greatly injured Princeton.

Still at no time were the prospects bright. It is situated on the line of twelve miles from Woodstock, and at present it has two good general stores, three and blacksmith shops, a very extensive tanning, tannery, tailoring establishment commercial and mechanical, that can be compared to hotels. Its schools are excellent bodies have places of worship: Episcopal, Princeton receives four mails daily; has of the Division Court, of which J. Cowan, neighborhood of Princeton that the late T. B. mill in the county, here he died, received and domestic virtues. Princeton exercises little influence in the township and in the in the defence force of the county by the command of Captain Williamson, with a

EASTWOOD

This is a small place on the Great West from Woodstock. It has an extensive grist and barrel factory—the former owned by Mr. John Beard. It has a post office, and other aids.

INSERRIN

This is a village in East Zorra, and on the way, distant from Woodstock about a two hotels, and the services of two excellent heart of an excellent agricultural section in line is carried on. Bright, Radio, and villages in the neighborhood.

STRATHALL

There has been little attempt made in the proportions of Strathallan. The hotel are two equal for that, and Mr. office, and a large and comfortable hotel himself. It is the head quarters of one rifles, and the strength, efficiency, and moral training indicate the interest, the substitution in our economy.

TAVISTOCK

This village can hardly be called of portion lying in the County of Perth. It has factories, a post office and good hotels. Woodstock, and enjoys the advantage of the Godberich Railway, and the Port. In time it will be a distributing point.

HARRINGTON

Next to Embro, this is the most important population in on the increase, and its increasing wealth of its agricultural classes has a post office, general stores, churches, Maplewood, Brookside, and Younger, in conjunction with Embro, which is the district.

LAKESHORE

This is a village in the township of West Zorra. It has an admirable purposes and is quite a resort in the winter. It has a small store, post office, Medina, Kintore, Dornoch, and Thame.

RICHWOOD.

is another small village in Blendheim. It has postal facilities, churches and business places, with a good school house, largely at

CANNING.

gave importance and dimensions to a place. Canning should long ere this a city. It is sixty years since the first mill in Canning was erected; still its growth is not forward. The village has office and stores, with the other necessities for an old and agricultural section.

PRINCETON.

is a place of many years' growth, but the withdrawal of travel the Governor's road to the new road from Brantford in 1843, injured Princeton.

at no time were the prospects of Princeton better than at present. It is situated on the line of the Great Western Railway, five miles from Woodstock, and about seven miles from Paris. It has two good general stores, three grocery stores, three wagon blacksmith shops, a very extensive drug store, owned by Mr. J. W. Nesbitt, tailoring establishments, and all the accommodation mercantile and mechanical, that can be desired, with comfortable and cheap hotels. Its schools are excellent. The following religious societies have places of worship—Episcopal, Lutheran, and Presbyterian. Princeton receives four mails daily, has a large town hall, and an office of the Division Court of which J. Cowan, Esq., is Clerk. It was in the neighborhood of Princeton that the late Thomas Horner erected the first in the county, here he died, remembered for his public usefulness and domestic virtues. Princeton exercises, through its public men, no influence in the township and in the county, and it is represented as a defence force of the country by an efficient corps of rifles, under the command of Captain Williamson, with Mr. F. Galbraith as Lieuten-

EASTWOOD.

is a small place on the Great Western Railway, about five miles from Woodstock. It has an extensive grist mill and a very large stave barrel factory—the former owned by Mr. A. Burrows, the latter by John Beard. It has a post office, carriage manufactory, store, and

INNEKIP.

This is a village in East Zorra, and on the line of the Credit Valley Rail Road, distant from Woodstock about eight miles. It has two stores, hotels, and the services of two medical practitioners. It is in the heart of an excellent agricultural section, and a very considerable trade in time is carried on. Bright, Ratho, and Chesterfield are also lively places in the neighborhood.

STRATHALLAN.

There has been little attempt made in the last few years to increase the proportions of Strathallan. The agriculturists of the neighborhood are too equated for that, and Mr. Lappan, with his store, the post office, and a large and comfortable hotel, may be said to be the place in itself. It is the head quarters of one of the companies of the Oxford Rifles, and the strength, efficiency, and appearance of that corps, at an drill training indicate the interest the people take in an important institution in our economy.

TAVISTOCK.

This village can hardly be called of the County of Oxford, the major portion lying in the County of Perth. It is a progressive place, has stores, a post office, and good hotels. It is about fourteen miles from Woodstock, and enjoys the advantage of two railway stations, the Buffalo and Goderich Railway and the Port Dover and Lake Huron Railway. It will be a distributing point for the salt of the Goderich region.

HARRINGTON.

Next to Embro, this is the most important village in West Zorra. Its location is on the increase, and its sources of prosperity, in the growth of wealth of its agricultural classes, is unmistakably improving. It has a post office, general stores, churches, and hotels, with mills, etc. plewood, Brookside, and Youngville all post villages, connect Harrington with Embro, which is the distributing point.

LAKESIDE.

This is a village in the township of East Nissouri, on the westerly side of West Zorra. It has an admirable sheet of water for pleasure purposes, and is quite a resort in the heated term of our Canadian summer. It has a small store, post office, place of township meetings, etc. Elgin, Kintore, Dornoch, and Thamesford are post villages, lying on

the route to Ingersoll, the latter being a place of importance. Lakeside contributes a corps of rifles to the Twenty-second Battalion, and Thamesford one of infantry to the Twenty-sixth or Middlesex Battalion. The Lakeside company is under the command of Major Munro.

BURGESSVILLE.

On the line of the Port Dover and Lake Huron Railway, and midway between Norwich and Woodstock, is a thriving village. It has a daily post, several factories, and an admirable hotel, owned by Mr. E. O'Neill, Jr. Lying between Burgessville and the north of East Oxford are situated three post villages, Oriol, Vandear, and Oxford Centre, giving abundant facilities of stores, manufactories, etc., to that wealthy section.

HOLBROOK.

It is a post village on the Woodstock and Norwich gravel road, about equal distance between the places named. It has a cheese factory, a general store on the co-operative plan, enjoys a daily mail from Woodstock, and has a very convenient and comfortable Presbyterian church. J. W. Nesbitt, Esq., is President of the store company, and is the popular Justice of the Peace and issuer of marriage licenses.

MOUNT ELGIN.

This is a village in Derham, on the Ingersoll and Port Burwell macadamized road. It is in the heart of the dairy interest of the county, has a good store, a daily post, and all other necessities. Calloden and Verchoye are post-offices between Mount Elgin and Woodstock.

SWEABORG.

This place was formerly called Flossdown, but when mail accommodation was given the name was changed. It is five miles from Woodstock, in West Oxford, and about the same from Beachville. It was an important lumber section, and yet contributes considerable. In time, Sweaborg will attract attention from the beauty of the surrounding scenery and streams of limpid water. Mr. Carr's mills are important helps, and Smith's saw mill, south, is an establishment of importance. It has two good stores, an excellent school, and is rapidly improving.

NORWICH.

From present appearances, Norwich bids fair to rival the most progressive of the towns of Oxford. It is nearly half way between Woodstock and Simcoe, and is the centre of the most wealthy portion of the county. It was the resting place of that company of Quakers who contributed so materially to the well-being of the county, and whose descendants still cultivate broad acres and ornament the society of the township. The Port Dover and Lake Huron Railway and the Brantford and Port Burwell Railway cross each other in Norwich. It is the centre of our great fruit section, and the cheese business of the county is well represented in the neighborhood. Norwich has large manufacturing establishments, its present size taken into account; good stores, connection with Woodstock and Brantford by post routes; churches, schools, and benevolent and charitable societies, and night, had the Quakers not rebelled against a jail and court house, have been the county town. It is the residence of Gilbert Moore, Esq., President of the Port Dover and Lake Huron Railway, and of Dr. Carroll, President of the Brantford and Port Burwell Railway. Its incorporation under legislative authority took place last January, and its municipal affairs are under the management of a council, separate from that of the township. Lately a weekly newspaper, *The Standard*, was started by Mr. H. G. Pillecher, and under favorable auspices. The typographical appearance, the selections, and the general tone of the paper are all indicative of culture. An office of the Division Court is in Norwich, J. Barr, Clerk. Mr. Benson Lossing, yet an active and intelligent resident, claims to have plied the axe that felled the first tree cut down in Norwich. The agricultural exhibitions in Norwich are evidences of long accented wealth, and there is a thrift that is exceedingly pleasant to notice in the homesteads of the Norwich people. Dr. Cook, a former representative of South Oxford, resides in Norwich, and is a pillar of strength to every enterprise. The Royal Canadian Bank has an agency in the town.

TILSONBURG.

This is an important point in the southwest corner of the township of Derham. At one time it was the head quarters of a very extensive lumber trade; even yet no inconsiderable supply of that article is produced. It has had the advantage of the capital and great business push of Mr. Tilson, whose name it bears. Derham Forge was at one time the name of the place, and iron ore from the neighborhood was melted and manufactured. The Canada Southern, the Air Line, and the Brantford and Port Burwell Railways touch Tilsonburg. It has many good stores, several extensive mills and factories, much enterprise in its prominent men; a weekly newspaper, published and edited by W. S. Law, Esq. It lies on the Ingersoll and Port Burwell macadamized road, and is a distributing office for Brownsville, Houghton, and other points in Elgin and Norfolk. Mr. Bain is, and has been for some time, the Reeve of Tilsonburg. The medical and the legal profession are both well represented in the town.

SCHEDULE

SHOWING THE

GROWTH OF THE COUNTY

SCHEDULE SHOWING THE POPULATION OF THAT PART OF COUNTRY NOW FORMING THE COUNTY OF OXFORD, AS GIVEN BY THE ASSESSORS, ELI HARRIS, AND DAVID CURTIS, IN 1812.

As this is the earliest record and one that gives, with but a very few exceptions, the entire list of the then inhabitants of Oxford, with the extent of their real and taxable property, we feel that its presence in this compilation is a necessity. The reader will not fail to notice the absence in this list of the names of the most prominent gentlemen of the first colonization—viz.: that of Mr. Ingersoll and Mr. Putnam. The records of the Township of Toronto, in the County of York, years before this enumeration was made, mention the removal of Mr. Ingersoll from Oxford, where he died broken-hearted. His residence in that section was near what is now known as Merigold's Point, on Lake Ontario. In 1826, however, we find Mr. Charles Ingersoll and his brothers, Thomas and James, among the partners of the early struggles of their father. Of Mr. Putnam, we have no trace.

Table with columns: NAMES, Uncultivated Land, Cultivated Land, Horses, Oxen, Cows, NAMES, Uncultivated Land, Cultivated Land. Lists names like Peter McNamee, John McNamee, etc.

Schedule showing the number of persons and acres assessed, the average value per acre, and the aggregate value of real and personal property and income in the several municipalities in the County of Oxford, for the year 1875, according to the reports of the Assessors.

Table with columns: NAMES OF MUNICIPALITIES, No. of Persons assessed, No. of resident Acres assessed, Value of assessed residential Acres, Average Value per Acre, etc. Lists municipalities like Township of Blandford, North Norwich, etc.

It will be noticed that in several instances, in relation to personal property, such as cattle, sheep, hogs, and horses, discrepancies exist when compared with the census returns. To account for this, it will only be necessary to say that taxation follows the law, while no indictment exists for forging the other.

Extracts from the Report of the Inspector of Public Schools in the County of Oxford for 1875.

THIS RETURN DOES NOT INCLUDE HIGH SCHOOLS NOR THE SCHOOLS PUBLIC AND PRIVATE IN WOODSTOCK OR INDEWOLD.

Table with columns: NAME OF MUNICIPALITY, No. of Scholars, Brick or Wood, Value of school-house and site, Value of desks and furniture, Value of Maps, Value of Text-books, Total Value, Amount paid Teachers, Grand Total of Expenses, SCHOOL POPULATION AND PAY.

Schedule showing the Population of the Ridings of Oxford, their Industrial Pursuits, Manufactures, etc., according to the last Census.

Table with columns: Acres of Land owned, Town and Village Look, Number of Houses, Warehouse, Taverns, Breweries and Stables, Horses and Stables, Population, Occupiers being Owners, Occupiers being Tenants, Occupiers of from 100 to 200 Acres, Occupiers of over 200 Acres, Light Carriages, Wagons, Ploughs, Harrows, and Fallstaves, Reapers and Mowers, Pounds of Honey, Bushels of Spring Wheat, Bushels of Winter Wheat, Bushels of Barley, Bushels of Oats, Bushels of Rye, Bushels of Peas, Bushels of Beans.

Table with columns: Oxen, Cattle, Horses, Sheep, Pigs, Cows, Hens, Chickens, Ducks, Geese, Rabbits, Bees, etc.

SCHEDULE

SHOWING THE

COUNTY OF OXFORD.

Horses.	Oxen.	Cows.	NAME.	Unshoed Land.	Shoed Land.	Horses.	Oxen.	Cows.
1	1	1	Wm. Reynolds.....	89	15			
1	1	1	Enoch Burdick.....	59	39			
1	1	1	James Jones.....	51	15			
1	1	1	Joel Piper.....	92	8			
1	1	1	Peter Taylor.....	55	8			
1	1	1	John Burdick.....	80	40			
1	1	1	Zachariah Birch.....	170	90			
1	1	1	Levi Luddington.....	180	39			
1	1	1	Eleazar Scott.....	90	40			
1	1	1	Willard Sage.....	155	30			
1	1	1	William Scott.....	51	15			
1	1	1	Allen Sage.....	90	10			
1	1	1	Jacob Carroll.....	40	10			
1	1	1	James Berwick.....	84	15			
1	1	1	Isaac Dodge.....	79	18			
1	1	1	Luther Hawkins.....	350	20			
1	1	1	John Young.....	84	15			
1	1	1	Sykes Tinsley.....	160	50			
1	1	1	Belour Taylor.....	44	8			
1	1	1	Vernam Mathew.....	198	12			
1	1	1	Ed Harris.....	60	60			
1	1	1	Daniel Harris.....	36	4			
1	1	1	James P. Harris.....	84	15			
1	1	1	Elijah Harris.....	41	9			
1	1	1	Olbert Harris.....	92	8			
1	1	1	Peter Torrick.....	77	3			
1	1	1	William Hill.....	47	3			
1	1	1	Daly Underwood.....	37	3			
1	1	1	Abraham Mathew.....	304	15			
1	1	1	Matthew Chant.....	37	9			
1	1	1	Jacob Chant.....	194	6			
1	1	1	David Curtis.....	130	30			

Yards of Cloth.	Bushels of Apples.	Pounds of Grapes.	Pounds of Maple Sugar.	Pounds of Hops.	Mark Bats.	No. of Establishments manufacturing Agricultural Implements.	Yearly Wages paid by Agricultural and cultural Implementors.	Value of Productions.	No. of Coopers' Bark-Instruments.
Oxford, South	20,392	11,680	11,469	376,552	7,490	1366	5	\$72,055	\$219,000
Oxford, North	39,269	154,310	8,429	166,553	10,478	1508	4	3,400	3,865

and the aggregate value of real and personal property in the year 1875, according to the returns

Total Value of real and personal property and Income.	No. of Persons in Families increased.	No. of Cattle.	No. of Sheep.	No. of Hogs.	No. of Horses.	No. of Dogs.	No. of Bitches.
1,092,840	1,780	3,697	2,315	754	994	105	8
9,495,589	6,218	3,097	6,993	3,092	1,734	493	19
2,513,394	3,714	5,911	3,399	1,016	1,837	361	1
2,972,059	3,015	3,946	3,326	1,165	1,556	356	2
1,704,180	3,994	4,003	1,987	915	1,395	396	6
1,975,585	2,799	2,859	1,999	984	1,449	372	8
756,968	1,259	1,239	1,645	984	1,449	372	8
1,095,105	2,096	3,289	3,674	937	1,099	109	1
980,055	2,426	1,449	1,653	78	684	381	10
3,290,365	4,091	5,069	5,997	3,079	1,197	497	9
2,936,395	3,987	5,024	4,937	1,504	1,938	379	9
\$10,163,284	31,789	37,984	66,704	12,093	14,384	3,068	63

Number of Cheese Factories.	Value of Production.	Value of Cured Meat.	Value of Sashes, Doors, and Blinds manufactured.	Capital invested in Manufacturing.	Hands Employed.	Value of Products.
Oxford, South	38	\$265,895	\$125,368	\$119,554	\$646,466	\$1,899,276
Oxford, North	47	147,466	80,517	11,345	431,304	1,110,314

horses, discrepancies exist when compared with like one, while no inducement exists for forgetfulness in

Schedule showing the Population, Religious Persuasion, Origin, and Places of Birth of the Inhabitants of the County of Oxford, according to the Census of 1851, 1861, 1871, and as shown by the Enumeration of the Assessors for the Year 1875.

ty of Oxford for 1875.

TE IN WOODSTOCK OR INSBOROLL.

Grand Total of Expenses.	No. of children between 5 and 16 residing in School (inclusive).	No. between 5 and 16 attending School (inclusive).	No. between 17 and 21 attending School (inclusive).	No. of Pupils at less than 30 days during the year.	No. between the ages of 7 and 12 not attending School.	Average attendance of Pupils for the Year 1875.
560	996	538	367	128	51	746
247	1148	576	389	86	85	997
86	1198	561	350	64	85	1199
493	1347	637	509	149	8	1092
163	893	472	449	99	2	739
267	1092	511	428	76	1	967
477	1780	918	874	105	1	1773
458	586	300	297	38	1	688
859	699	319	338	78	1	864
819	406	183	194	31	1	501
798	364	206	208	49	15	454
145	165	87	93	17	17	928
538	10,049	5985	5082	906	134	9703

	Population in 1851.	Population in 1861.	Population in 1871.	Population in 1875.	Number of Acres of Land.	Baptists of Different Churches.	Plymouth Brethren.
Oxford, South	29,984	31,675	33,678	19,766	289,163	3319	54
Oxford, North	44,551	44,550	44,550	82,945	256,466	3496	54
	Roman Catholics.	Christian Conference.	Church of England.	Congregational.	Jews.	Lutherans.	Methodists of different Churches.
Oxford, South	1897	34	4293	95	10	41	9160
Oxford, North	946	64	6983	38	4	84	5707

Barley.	Bushels of Winter Wheat.	Bushels of Barley.	Bushels of Oats.	Bushels of Rye.	Bushels of Peas.	Bushels of Beans.	Bushels of Buckwheat.	Bushels of Corn.
89,689	157,983	986,093	9480	148,774	959	3384	95,270	
117,859	178,597	494,295	1990	309,561	662	3904	35,833	

Presbyterians.	Other Denominations.	Without Creed.	Africans.	Dutch.	English.	French.	German.
Oxford, South	3514	161	544	305	195	10,196	356
Oxford, North	6512	222	154	5	336	8,000	190

Town of Hamford	809	29,598	\$78,245 \$84 05	17	\$50 \$50 00	29,615	\$79,000 \$80 00	\$119,735	\$1,097,884	1,780	3,067	3,116	758	
" " "	1174	36,215	\$229,205 \$3 51	303	\$5 05 10 10	65,786	\$239,951 \$3 44	\$319,580	\$2,408,058	5,336	3,037	3,033	3,069	
" " "	873	66,722	1,116,984 \$3 23	1092	15,785 11 16	64,904	1,180,999 \$3 22	\$2,804,000	1,917,584	3,714	5,311	3,496	3,014	
" " "	639	36,213	\$269,025 \$4 55	938	\$2,843 \$5 54	66,414	\$279,976 \$4 32	\$34,775	\$1,977,000	3,815	3,948	3,329	1,167	
" " "	634	34,089	1,519,647 \$4 56	138	\$2,703 \$4 10	34,267	1,204,000 \$4 28	\$2,440	\$1,140,140	1,706,180	3,064	4,931	1,507	
" " "	706	36,478	\$71,630 \$1 90	506	\$3,175 16 13	35,571	\$65,265 \$3 54	\$2,700	\$3,180	977,565	1,730	3,063	1,686	
" " "	390	30,960	706,748 \$2 84	364	1,100 \$1 77	20,100	707,496 \$3 60	48,000	756,360	2,600	1,730	1,645	66	
" " "	538	34,791	\$71,000 \$7 74	43	\$601 \$0 16	34,844	\$72,801 \$7 79	\$2,900	\$10,875	1,895,165	3,086	3,281	867	
" " "	634	25,364	\$63,440 \$5 58	40	\$1 50 10 00	35,483	\$60,231 \$5 50	50	\$6,555	986,050	2,436	1,440	1,055	
" " "	704	37,265	\$108,560 \$5 36	363	\$601 \$0 16	37,628	\$109,590 \$5 36	\$1,000	\$1,000	3,201,365	4,081	3,008	5,387	
" " "	667	33,668	\$75,375 \$3 35	194	\$5 01 14 00	35,614	\$79,770 \$3 81	\$30	\$28,735	2,508,560	3,967	3,884	4,658	
Total to Townships	7405	466,474	\$1,765,166	1687	\$2,865 \$7 54	670,369	\$1,760,526 \$7 55	\$15,180	\$1,867,388	\$1,168,984	31,769	37,954	36,704	12,683

Town of Woodstock	1677	1,000
" " "	1677	1,000
" " "	118	780

It will be noticed that in several instances, in relation to personal property, such as cattle, sheep, hogs, and horses, discrepancies exist when compared with the figures under the census returns. To account for these, it will only be necessary to say that taxation follows the one, while no assessment exists for the other.

Extracts from the Report of the Inspector of Public Schools in the County of Oxford for 1875.

THIS RETURN DOES NOT INCLUDE HIGH SCHOOLS NOR THE SCHOOLS PUBLIC AND PRIVATE IN WOODSTOCK OR INGERSOLL.

NAME OF MUNICIPALITY	No. of Schools	Brick or Wood	VALUE OF SCHOOL PROPERTY				Total Value	Total of All Amounts received in support of Schools in each Township.	Amount paid Teachers from all sources.	Grand Total of Expenses.	SCHOOL POPULATION AND PROGRESS					
			Value of School-house and Site.	Value of Books and Furniture.	Value of Maps, etc.	Value of Text-books					No. of Children between 5 and 16 residing in the section	No. between 5 and 16 attending school (inclusive)	No. between 5 and 16 attending school (exclusive)	No. of Pupils attending school during the year.	No. of Children between 5 and 16.	
South Norwich	9	3	\$10,940	\$265	\$26	\$11,231	\$6,510 97	\$5,283 98	\$5,560 51	926	538	397	128			
North Norwich	11	6	14,700	500	540	15,740	8,960 34	8,567 30	7,347 70	1184	676	559	385			
Dereham	11	6	16,925	1312	205	18,442	9,250 79	8,700 81	11,091 54	535	611	494	348			
East Zorra	13	11	15,625	1054	355	16,934	15,542	8,730 53	7,808 96	1947	657	609	419			
West Zorra	11	6	10,500	1184	358	12,042	6,947	5,546 45	4,811 11	1040	440	388	249			
East Nissouri	11	7	15,000	1309	363	16,672	17,413	11,653 99	4,156 35	3,907 96	1111	511	496			
East Nissouri	17	8	16,000	9975	515	22,590	11,964 46	7,217 69	10,147 48	1700	978	874	305			
East Oxford	7	6	11,000	1077	346	12,423	11,066	9,864 03	3,706 85	6,413 48	960	381	373			
West Oxford	8	3	7,700	265	130	8,195	4,146 32	5,195 09	3,816 16	669	319	308	74			
North Oxford	4	3	1,200	755	176	2,131	7,201	3,278 00	1,629 55	2,010 58	419	185	160			
Hamford	8	3	3,250	540	125	3,915	1,626	8,213 00	3,993 40	4,798 28	604	268	264			
Rivers Village	1	1	600	300	30	930	820	722 05	654 00	749 95	165	67	90			
Total	107	67	\$128,040	\$11,192	\$3273	\$143,545	\$10,242	\$79,856 10	\$68,069 74	\$70,538 10	10,568	5883	5082	3008		

Schedule showing the Population of the Ridings of Oxford, their Industrial Pursuits, Manufactures, etc., according to the last Census.

Acres of Land owned.	Town and Village Lots.	Population			Occupiers of from 100 to 200 Acres	Occupiers of over 200 Acres	Light Carriages	Wagons, Ploughs, Harrows, and Reapers and Mowers.	Hives of Bees	Pounds of Wool.	Bushels of Potatoes	Bushels of Spring Wheat.	Bushels of Winter Wheat.	Bushels of Barley.	Bushels of Oats.	Bushels of Rye.	Bushels of Peas.	Bushels of Beans												
		Male	Female	Total																										
Oxford, South	225,163 34 3	1229	550	699	35,678	8113	409	414	142	2857	5149	4770	728	1366	116	1870	1929	3085	16,109	10,977	81,371	15,765	130,534	83,311	48,599	157,093	266,068	3480	142,774	650
Oxford, North	248,117 97 30	1109	478	559	31,509	8264	401	528	77	2911	5888	5463	1047	1366	186	1870	1929	3085	16,109	10,977	81,371	15,765	130,534	83,311	48,599	157,093	266,068	3480	142,774	650

Horse Hakes	Threshing Machines	Painting Mills	Horses	Cattle and Pigs.	Working Oxen	Milk Cows.	Other Horned Cattle.	Sheep	Swine	Hives of Bees	Pounds of Wool.	Bushels of Potatoes	Bushels of Turnips.	Bushels of other Roots.	Tons of Hay.	Bushels of Grass and Clover-Feed.	Pounds of Butter.	Pounds of Cheese									
																			Male	Female	Total						
Oxford, South	1196	116	1870	1929	3085	16,109	10,977	81,371	15,765	1366	116	1870	1929	3085	16,109	10,977	81,371	15,765	130,534	83,311	48,599	157,093	266,068	3480	142,774	650	
Oxford, North	1386	354	397	716	971	3085	16,109	10,977	81,371	15,765	1366	116	1870	1929	3085	16,109	10,977	81,371	15,765	130,534	83,311	48,599	157,093	266,068	3480	142,774	650

756	\$1,992,442	1,781	3,967	3,316	758	984	108	6
553	2,405,588	5,226	9,167	9,368	3,002	1,754	861	18
163	1,133,984	2,714	5,311	3,361	1,616	1,427	961	1
775	2,397,353	3,313	3,928	3,336	1,165	1,456	256	2
140	1,738,181	3,664	4,033	3,587	815	1,365	295	6
184	1,731,595	3,780	3,653	4,066	984	1,149	373	6
164	774,368	1,254	1,238	1,645	68	528	149	1
165	1,061,105	3,096	3,674	3,671	837	1,069	192	6
166	984,055	3,436	1,149	1,655	80	694	384	19
167	3,283,365	4,011	5,098	5,267	3,079	3,187	487	9
765	2,626,545	3,957	5,684	4,367	1,554	1,818	376	8
388	\$13,168,384	31,796	37,384	36,704	12,933	11,384	3,068	63

Oxford, South 47 \$28,869 \$125,368 \$119,650 \$40,146 1501 \$1,896,576
 Oxford, North 47 117,166 40,517 11,345 130,284 1191 1,310,514

Schedule showing the Population, Religious Persuasion, Origin, and Places of Birth of the Inhabitants of the County of Oxford, according to the Census of 1851, 1861, 1871, and as shown by the Enumeration of the Assessors for the Year 1875.

horses, discrepancies exist when compared with the one, while no inditement exists for forgetfulness in

County of Oxford for 1875.
 STATE IN WOODSTOCK OR INWOODS.

Grand Total of Expenses.	SCHOOL POPULATION AND PUPILS.						
	No. of Children of 5 and 6 years in the section.	No. between 5 and 10 attending School districts.	No. between 11 and 15 attending School districts.	No. of Pupils attending School during the year.	No. of Children between the ages of 5 and 15 in any School.	Average attendance per year 1875.	No. of Children of 5 and 6 years in the section.
6,500	71	926	578	987	138	91	746
7,347	70	1168	578	539	85	85	667
8,406	41	1198	546	535	64	55	1189
7,483	96	1347	637	569	149	25	1098
5,168	69	891	473	449	38	34	739
9,997	36	1009	1111	696	65	13	987
8,127	48	1798	912	874	105	33	1773
6,413	43	546	283	287	33	1	563
3,005	196	469	319	338	73	8	564
8,619	59	499	193	332	31	1	551
8,798	73	534	399	364	49	16	454
7,449	56	1163	67	90	..	17	328
70,338	16	10,508	5895	5082	906	134	9700

Bushels of Winter Wheat.	Bushels of Barley.	Bushels of Oats.	Bushels of Rye.	Bushels of Peas.	Bushels of Beans.	Bushels of Buckwheat.	Bushels of Corn.
111	83,689	157,493	366,083	3481	142,774	650	56,239
194	117,829	178,567	484,363	1866	208,961	692	35,933

Tons of Hay.	Bushels of Grass and Clover Seed.	Pounds of Butter.	Pounds of Cheese.	Bushels of Flaxseed.	Pounds of Dressed Flax.		
186	78,289	85,140	8411	396,310	468,127	48	383
239	122,864	98,546	3242	446,355	354,700	4291	107,851

	Population in 1851.	Population in 1861.	Population in 1871.	Population in 1875.	Number of Acres of Land.	Baptists of Different Churches.	Plymouth Brethren.
Oxford, South	26,984	31,675	23,678	19,769	229,163	3319	47
Oxford, North	41,501	34,550	32,845	356,446	3466	..	64
	Roman Catholics.	Christian Conference.	Church of England.	Congregational.	Jews.	Lutherans.	Methodists of different Churches.
Oxford, South	1897	34	4280	65	10	41	9180
Oxford, North	946	64	483	28	2	84	2767

	Presbyterian.	Other Denominations.	Without Creed.	Africans.	Dutch.	English.	French.	German.
Oxford, South	3519	951	341	305	195	16,196	256	3654
Oxford, North	2511	383	164	35	356	8,600	190	3124

	Indians.	Irish.	Scotch.	Other Nationalities.	Born in British Isles.	Born in Canada.	Born in United States.	Born in other Countries and at Sea.
Oxford, South	42	5256	3961	413	4541	17,462	1385	280
Oxford, North	1	3335	9013	201	6932	17,187	620	740

DIRECTORY OF THE COUNTY OF OXFORD

Note - The letter F signifies front door, L, tenant, H, broken from

TOWNSHIP OF WEST OXFORD

Table listing residents of the Township of West Oxford, including names, addresses, and occupations. The table is organized in columns with names and addresses on the left and occupations on the right.

Table listing residents of the Township of West Oxford, continuing from the previous section. It includes names, addresses, and occupations for various individuals.

Table listing residents of the Township of West Oxford, continuing from the previous sections. It includes names, addresses, and occupations for various individuals.

Table listing property owners in the left column, including names like Losen Henry H, Losen Frederick J, Loring Alfred W, and Loring Benson. Each entry includes a lot number, owner name, and address details.

Table listing property owners in the middle column, including names like Thora Enckels, Thora B. Enckels, Thora J. Enckels, and Thora K. Enckels. Each entry includes a lot number, owner name, and address details.

Table listing property owners in the right column, including names like Copper Wm, Copper Wm, Copper Wm, and Copper Wm. Each entry includes a lot number, owner name, and address details.

TOWNSHIP OF SOUTH NORWICH

Table listing property owners in the Township of South Norwich, including names like Addison E, Addison G, Addison P, and Addison R. Each entry includes a lot number, owner name, and address details.

THE COUNTY OF OXFORD.

Table listing names and addresses in the left column, including 'Super Wm. farmer', 'John Samuel P.', 'Losing Horace', 'Loring Solomon', etc.

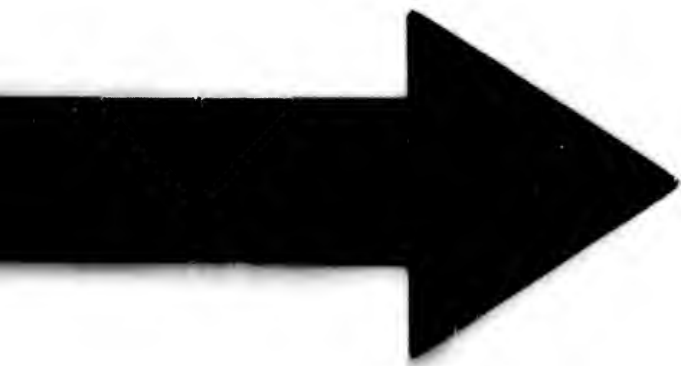
Table listing names and addresses in the right column, including 'Sherwood Warren', 'Sheldon Warren', 'Signor John', 'Singer John', etc.

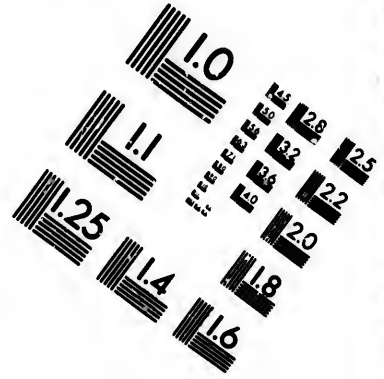
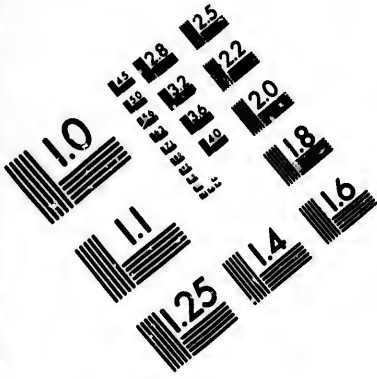
Table with columns: Last, Con, P. O., Name, Locality, and various numerical entries. The table lists numerous individuals and their associated locations and identifiers.

OF THE COUNTY OF OXFORD.

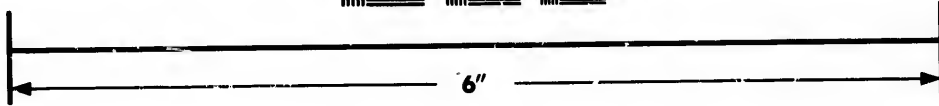
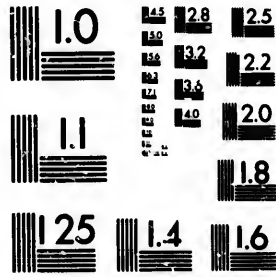
TOWNSHIP OF THAMESFORD.			TOWNSHIP OF KINTORE.			TOWNSHIP OF VERSCHOYLE.			TOWNSHIP OF COLLETON.		
Lot.	Con.	P. O.	Lot.	Con.	P. O.	Lot.	Con.	P. O.	Lot.	Con.	P. O.
1	0	11	1	0	11	1	0	11	1	0	11
2	1	12	2	1	12	2	1	12	2	1	12
3	2	13	3	2	13	3	2	13	3	2	13
4	3	14	4	3	14	4	3	14	4	3	14
5	4	15	5	4	15	5	4	15	5	4	15
6	5	16	6	5	16	6	5	16	6	5	16
7	6	17	7	6	17	7	6	17	7	6	17
8	7	18	8	7	18	8	7	18	8	7	18
9	8	19	9	8	19	9	8	19	9	8	19
10	9	20	10	9	20	10	9	20	10	9	20
11	10	21	11	10	21	11	10	21	11	10	21
12	11	22	12	11	22	12	11	22	12	11	22
13	12	23	13	12	23	13	12	23	13	12	23
14	13	24	14	13	24	14	13	24	14	13	24
15	14	25	15	14	25	15	14	25	15	14	25
16	15	26	16	15	26	16	15	26	16	15	26
17	16	27	17	16	27	17	16	27	17	16	27
18	17	28	18	17	28	18	17	28	18	17	28
19	18	29	19	18	29	19	18	29	19	18	29
20	19	30	20	19	30	20	19	30	20	19	30
21	20	31	21	20	31	21	20	31	21	20	31
22	21	32	22	21	32	22	21	32	22	21	32
23	22	33	23	22	33	23	22	33	23	22	33
24	23	34	24	23	34	24	23	34	24	23	34
25	24	35	25	24	35	25	24	35	25	24	35
26	25	36	26	25	36	26	25	36	26	25	36
27	26	37	27	26	37	27	26	37	27	26	37
28	27	38	28	27	38	28	27	38	28	27	38
29	28	39	29	28	39	29	28	39	29	28	39
30	29	40	30	29	40	30	29	40	30	29	40
31	30	41	31	30	41	31	30	41	31	30	41
32	31	42	32	31	42	32	31	42	32	31	42
33	32	43	33	32	43	33	32	43	33	32	43
34	33	44	34	33	44	34	33	44	34	33	44
35	34	45	35	34	45	35	34	45	35	34	45
36	35	46	36	35	46	36	35	46	36	35	46
37	36	47	37	36	47	37	36	47	37	36	47
38	37	48	38	37	48	38	37	48	38	37	48
39	38	49	39	38	49	39	38	49	39	38	49
40	39	50	40	39	50	40	39	50	40	39	50
41	40	51	41	40	51	41	40	51	41	40	51
42	41	52	42	41	52	42	41	52	42	41	52
43	42	53	43	42	53	43	42	53	43	42	53
44	43	54	44	43	54	44	43	54	44	43	54
45	44	55	45	44	55	45	44	55	45	44	55
46	45	56	46	45	56	46	45	56	46	45	56
47	46	57	47	46	57	47	46	57	47	46	57
48	47	58	48	47	58	48	47	58	48	47	58
49	48	59	49	48	59	49	48	59	49	48	59
50	49	60	50	49	60	50	49	60	50	49	60
51	50	61	51	50	61	51	50	61	51	50	61
52	51	62	52	51	62	52	51	62	52	51	62
53	52	63	53	52	63	53	52	63	53	52	63
54	53	64	54	53	64	54	53	64	54	53	64
55	54	65	55	54	65	55	54	65	55	54	65
56	55	66	56	55	66	56	55	66	56	55	66
57	56	67	57	56	67	57	56	67	57	56	67
58	57	68	58	57	68	58	57	68	58	57	68
59	58	69	59	58	69	59	58	69	59	58	69
60	59	70	60	59	70	60	59	70	60	59	70
61	60	71	61	60	71	61	60	71	61	60	71
62	61	72	62	61	72	62	61	72	62	61	72
63	62	73	63	62	73	63	62	73	63	62	73
64	63	74	64	63	74	64	63	74	64	63	74
65	64	75	65	64	75	65	64	75	65	64	75
66	65	76	66	65	76	66	65	76	66	65	76
67	66	77	67	66	77	67	66	77	67	66	77
68	67	78	68	67	78	68	67	78	68	67	78
69	68	79	69	68	79	69	68	79	69	68	79
70	69	80	70	69	80	70	69	80	70	69	80
71	70	81	71	70	81	71	70	81	71	70	81
72	71	82	72	71	82	72	71	82	72	71	82
73	72	83	73	72	83	73	72	83	73	72	83
74	73	84	74	73	84	74	73	84	74	73	84
75	74	85	75	74	85	75	74	85	75	74	85
76	75	86	76	75	86	76	75	86	76	75	86
77	76	87	77	76	87	77	76	87	77	76	87
78	77	88	78	77	88	78	77	88	78	77	88
79	78	89	79	78	89	79	78	89	79	78	89
80	79	90	80	79	90	80	79	90	80	79	90
81	80	91	81	80	91	81	80	91	81	80	91
82	81	92	82	81	92	82	81	92	82	81	92
83	82	93	83	82	93	83	82	93	83	82	93
84	83	94	84	83	94	84	83	94	84	83	94
85	84	95	85	84	95	85	84	95	85	84	95
86	85	96	86	85	96	86	85	96	86	85	96
87	86	97	87	86	97	87	86	97	87	86	97
88	87	98	88	87	98	88	87	98	88	87	98
89	88	99	89	88	99	89	88	99	89	88	99
90	89	100	90	89	100	90	89	100	90	89	100







**IMAGE EVALUATION
TEST TARGET (MT-3)**



**Photographic
Sciences
Corporation**

23 WEST MAIN STREET
WEBSTER, N.Y. 14580
(716) 672-4503

128 125
132 122
120

10

Table listing names and addresses in the Township of Blenheim, including entries like Miller, Robert, wagon maker; Miller, John, carpenter; Miller, John, farmer; etc.

TOWNSHIP OF BLENHEIM.

Table listing names and addresses in the Township of Blenheim, including entries like Adams, Thomas; Adams, William; Adams, John; etc.

Table listing names and addresses in the Township of Blenheim, including entries like Bricker, Peter; Bricker, Richard; Bricker, John; etc.

Table listing names and addresses in the Township of Blenheim, including entries like Bricker, Peter; Bricker, Richard; Bricker, John; etc.

Table listing names and addresses in the Township of Blenheim, including entries like McCormick, James; McCormick, John; McCormick, Robert; etc.

Table listing names and addresses in the Township of Andover, including entries like Scott Charles, Baker Knook, and others.

Table listing names and addresses in the Township of East Oxford, including entries like Hutchinson John, Sweeney Wm, and others.

Table listing names and addresses in the Township of Burgessville, including entries like Currie George, Cuthbert Charles, and others.

TOWNSHIP OF ANDOVER.

Lot, Con. P. O.

TOWNSHIP OF EAST OXFORD.

Lot, Con. P. O.

TOWNSHIP OF BURGESSVILLE.

Lot, Con. P. O.

Table listing names and addresses in the first column, including names like Lamson Wm., Jr., Lewis Edwin, Lewis James, and others.

Table listing names and addresses in the second column, including names like Campbell James, Campbell Muriel, Campbell Robert, and others.

Table listing names and addresses in the third column, including names like Holloway James, Holmes Daniel, Holmes Herbert, and others.

Table listing names and addresses in the fourth column, including names like Somerville Thomas, Sprague Clark, Sprague John, and others.

Table listing names and addresses in the fifth column, including names like Campbell James, Campbell Muriel, Campbell Robert, and others.

Table listing names and addresses in the sixth column, including names like Holloway James, Holmes Daniel, Holmes Herbert, and others.

TOWNSHIP OF EAST ZORRA

Table listing names and addresses in the seventh column, including names like Abel Henry farmer, Abel Joseph, Adams Richard, and others.

Table listing names and addresses in the eighth column, including names like Abel Henry farmer, Abel Joseph, Adams Richard, and others.

Table listing names and addresses in the ninth column, including names like Abel Henry farmer, Abel Joseph, Adams Richard, and others.

Table listing names and locations for the Township of North Oxford, including entries like Thomson Andrew, Thomson David, and Thomson John.

Table listing names and locations for the Township of North Oxford, including entries like Young John, Youngs Jacob, and Zehr Andrew.

TOWNSHIP OF NORTH OXFORD.

Table listing names and locations for the Township of North Oxford, including entries like Crotty James, Crotty John, and Daugherty Benjamin.

Table listing names and locations for the Township of North Oxford, including entries like Henderson Wm, Hillison Abraham, and Holmes Henry.

Table listing names and locations for the Township of North Oxford, including entries like Oliver Robert, Omerath Daniel, and Owsen Thomas.

READY REFERENCE TABLE,

CONTAINING THE

POST-OFFICES OF THE DOMINION OF CANADA,

FORMING A COMPLETE

LIST OF ALL CITIES, TOWNS, AND VILLAGES,

WITH THEIR LOCATION.

PRINCIPAL OFFICERS OF THE POST-OFFICE DEPARTMENT.

HON. T. FOURNIER.....Postmaster General
 WILLIAM HENRY GRIFFIN.....Deputy Postmaster General
 WILLIAM WHITE.....Secretary
 JOHN DEWE.....Chief Inspector

ROBATO ASPREY WICKSTEED.....Acrcountant,
 JOHN ASHWORTH.....Custodian,
 PETER LE STEUR.....Chief Superintendent Money-Order Branch,
 J. CUNNINGHAM STEWART.....Superintendent Savings Bank Branch.

Abbots Corners.....Mississauga, Que.	Adamsville.....Westchester, S. B.	Aldenbridge.....Windsor, Ont.	Alford.....London, Ont.	Algona.....Alton, Ont.	Alton.....Alton, Ont.	Alton Place.....Alton, Ont.	Alton Park.....Alton, Ont.	Alton Station.....Alton, Ont.	Altonville.....Alton, Ont.	Altonville Station.....Alton, Ont.	Altonville Station.....Alton, Ont.	Altonville Station.....Alton, Ont.	Altonville Station.....Alton, Ont.	Altonville Station.....Alton, Ont.	Altonville Station.....Alton, Ont.	Altonville Station.....Alton, Ont.	Altonville Station.....Alton, Ont.	Altonville Station.....Alton, Ont.	Altonville Station.....Alton, Ont.	Altonville Station.....Alton, Ont.
Altonville Station.....Alton, Ont.	Altonville Station.....Alton, Ont.	Altonville Station.....Alton, Ont.	Altonville Station.....Alton, Ont.	Altonville Station.....Alton, Ont.	Altonville Station.....Alton, Ont.	Altonville Station.....Alton, Ont.	Altonville Station.....Alton, Ont.	Altonville Station.....Alton, Ont.	Altonville Station.....Alton, Ont.	Altonville Station.....Alton, Ont.	Altonville Station.....Alton, Ont.	Altonville Station.....Alton, Ont.	Altonville Station.....Alton, Ont.	Altonville Station.....Alton, Ont.	Altonville Station.....Alton, Ont.	Altonville Station.....Alton, Ont.	Altonville Station.....Alton, Ont.	Altonville Station.....Alton, Ont.	Altonville Station.....Alton, Ont.	Altonville Station.....Alton, Ont.

READY REFERENCE TABLE.

A comprehensive alphabetical index of geographical locations, including towns, rivers, and regions across various states and territories. The entries are organized in columns and include details such as county names and specific landmarks.

READY REFERENCE TABLE.

Table with multiple columns listing geographical locations and their corresponding reference numbers. Includes entries for Mississippi, Missouri, Montana, Nebraska, North Carolina, North Dakota, Ohio, Oklahoma, Oregon, Pennsylvania, Rhode Island, South Carolina, South Dakota, Tennessee, Texas, Virginia, West Virginia, Wisconsin, and Wyoming.

Rosseau ... Moskato, Ont.
Rossey ... Hilly, N. B.
Rothway ... Wellington, N. B.
Rouge Hill ... Ontario, S. B.
Rouge Hill ... Ontario, S. B.
Rouge Hill ... Ontario, S. B.

St David's ... Niagara, Ont.
St Denis de la Riviere ...
St Denis, River ...
St Hilarie ...
St Joseph ...

St Laurent ... Marguette, M.
St Leon ...
St Leon ...
St Leonard ...
St Leonard ...

St Victor de Tring ...
St Vincent de Paul ...
St Vincent ...
St Vincent ...
St Vincent ...

Silver Lake ...
Silver Lake ...
Silver Lake ...
Silver Lake ...
Silver Lake ...

Stanbridge Ridge ...
Stanbridge Station ...
Stanbury ...
Stanbury ...
Stanbury ...

Thiers ...
Thiers ...
Thiers ...
Thiers ...
Thiers ...

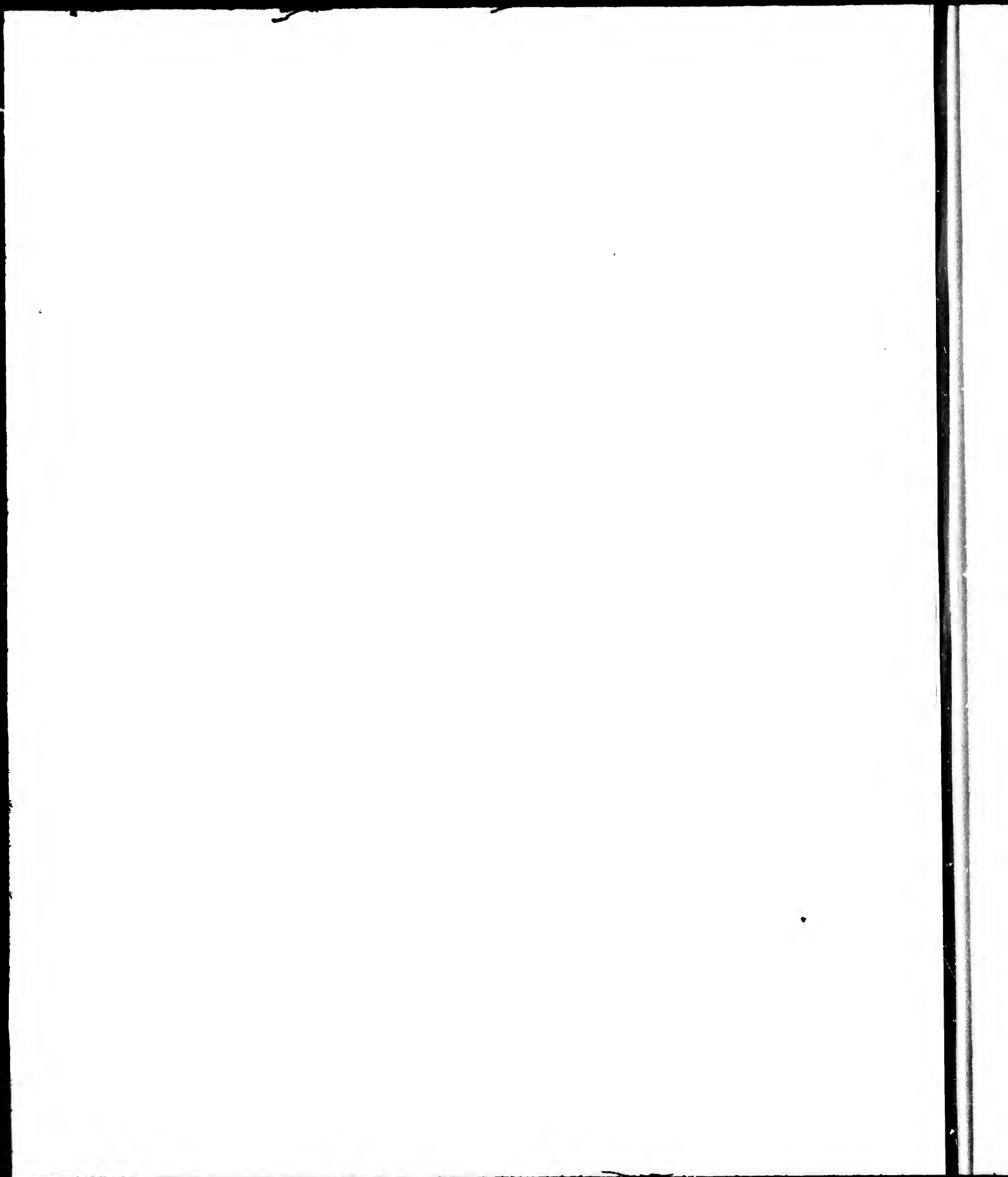
Table of place names and abbreviations, organized in columns. Includes locations like Upper Peraux, Upper Queenbury, Upper Rawdon, etc., with corresponding abbreviations.

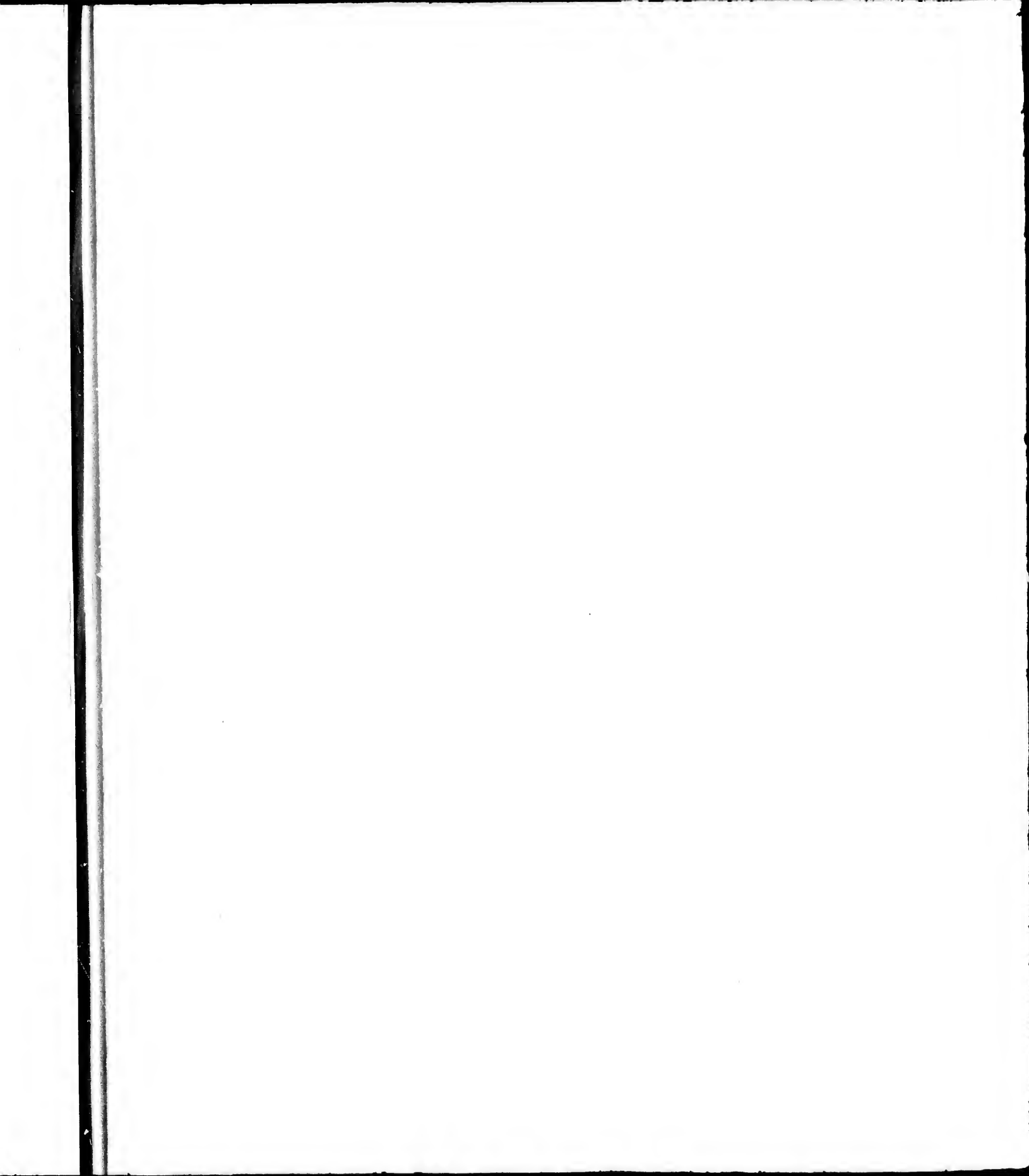
MONEY-ORDER AND SAVINGS-BANK OFFICES.

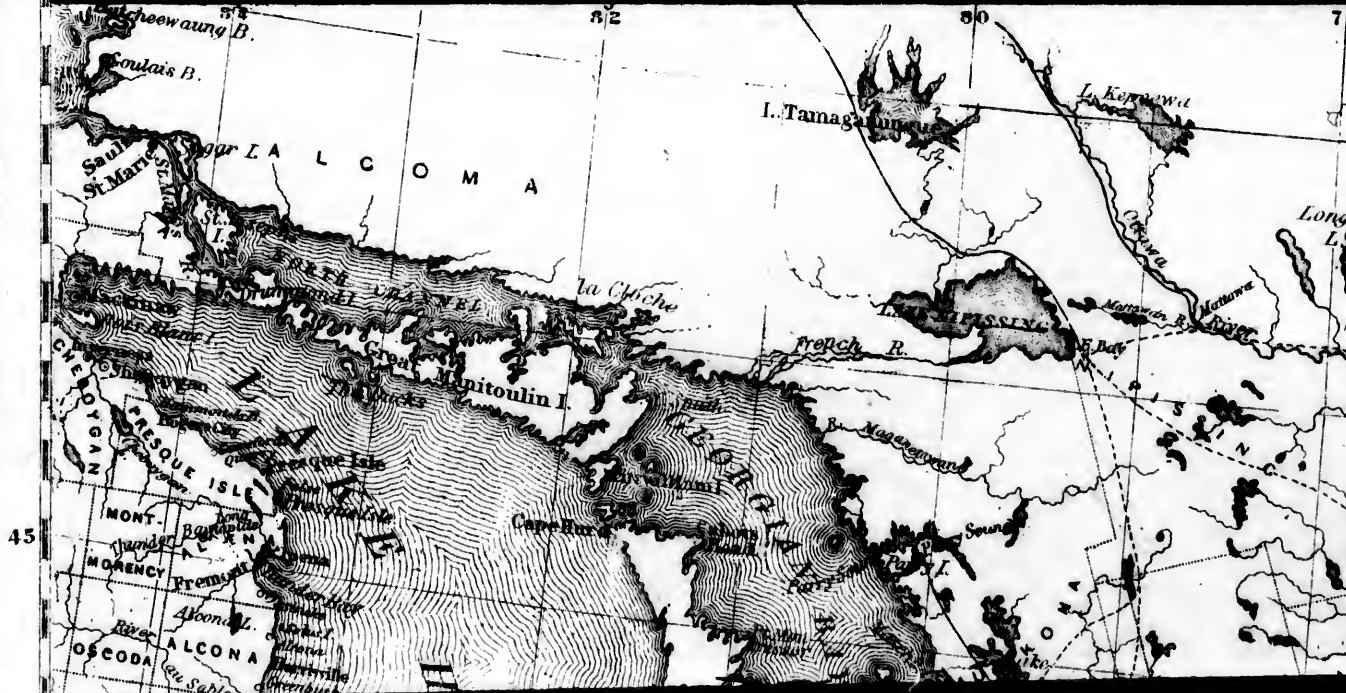
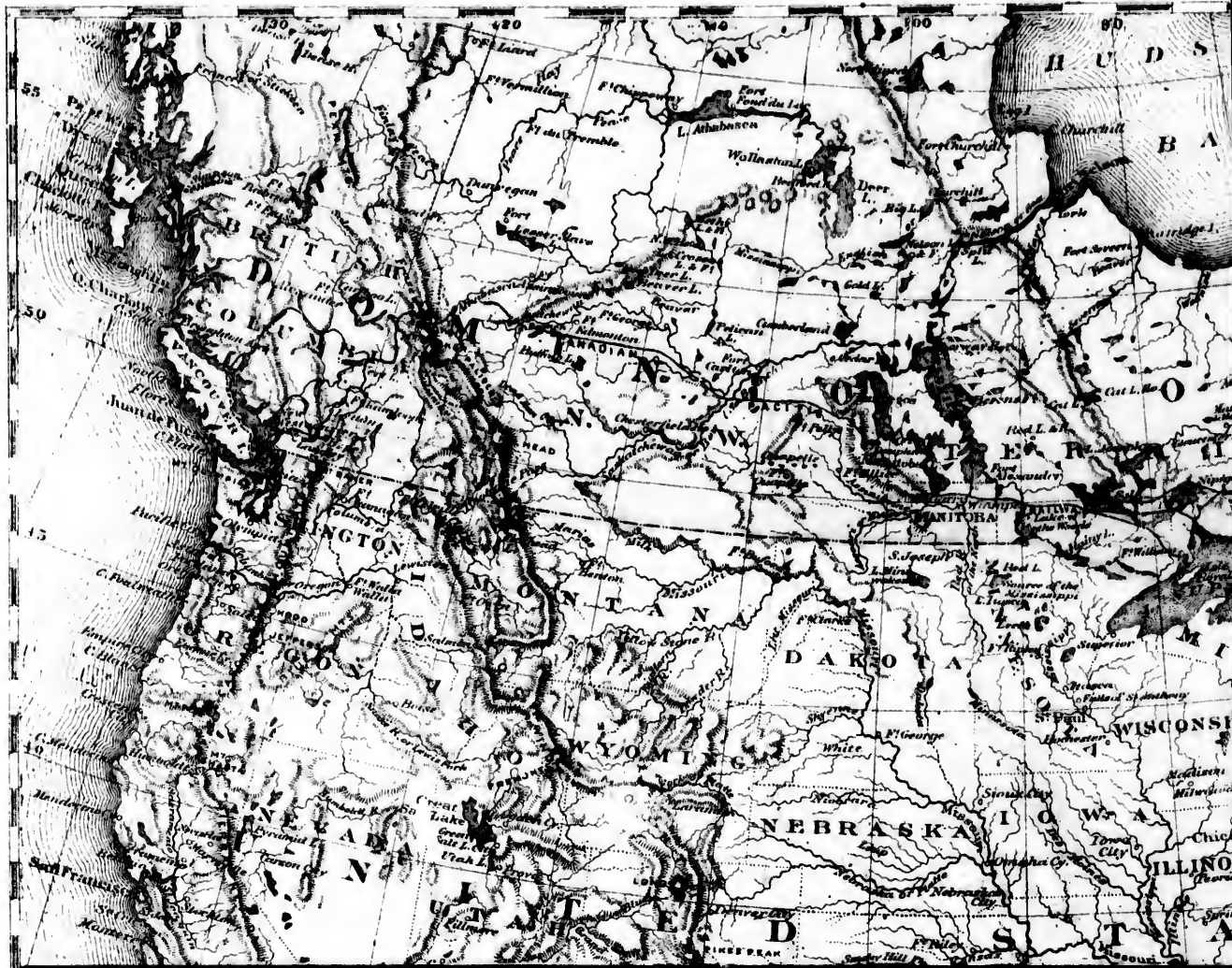
THE OFFICES MARKED * ARE SAVINGS-BANK OFFICES.

Table of place names and abbreviations, organized in columns. Includes locations like Acton, Acton Vale, Adamsville, etc., with corresponding abbreviations.

Table with multiple columns listing various locations and their corresponding regions or counties. Includes entries like Oakland, Orant, S. R. Ont., Oakville, Halton, Ont., etc.

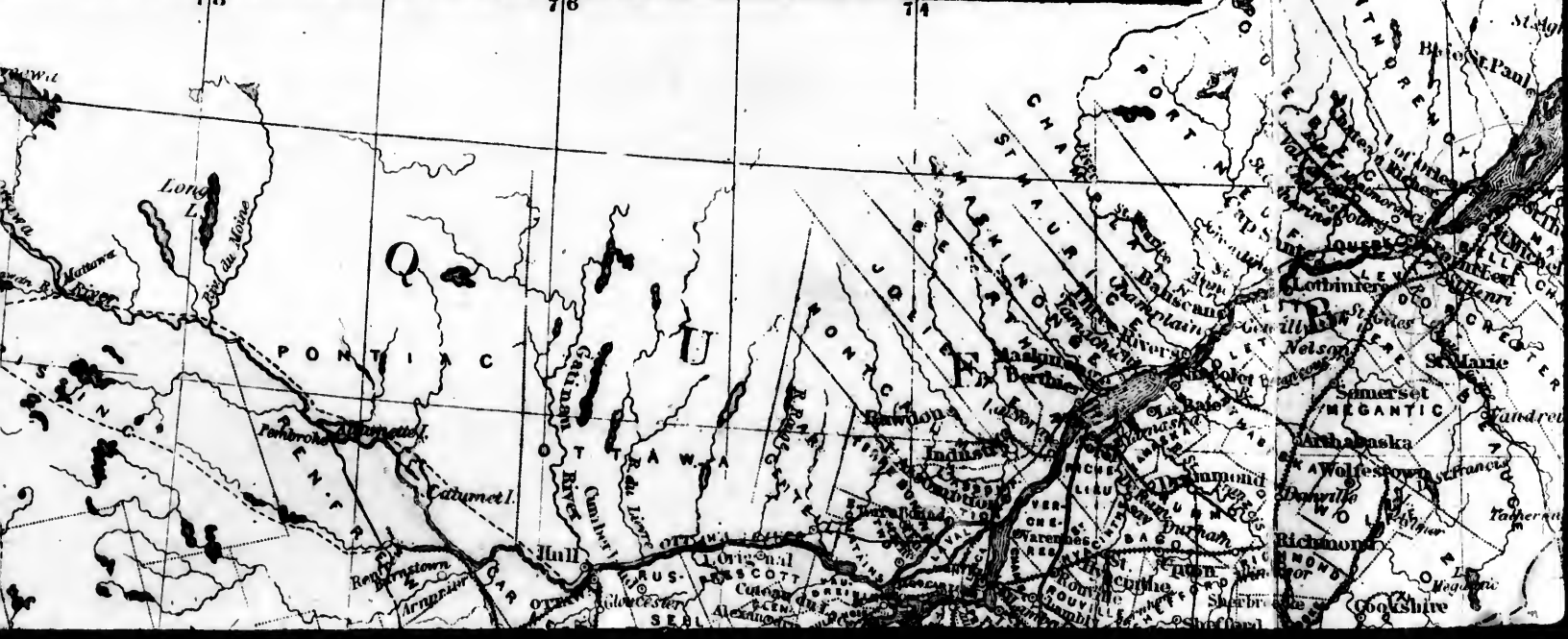








MAP SHOWING
THE
CANADIAN PACIFIC
RAILWAY





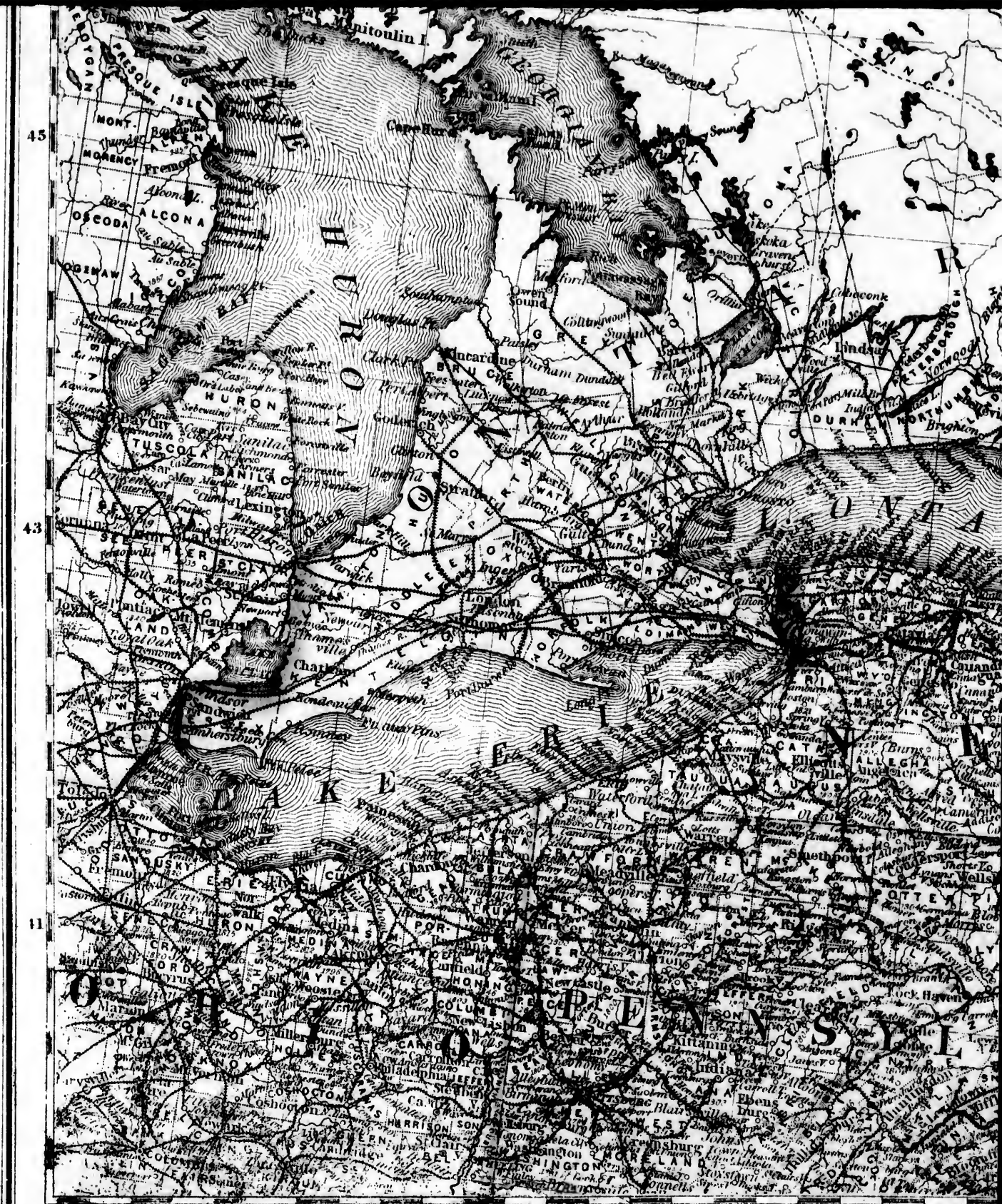
64 62 60 58



50

48

46



45

43

11

83

81

79

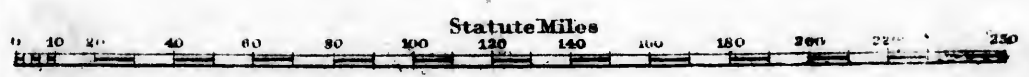






RAIL ROAD
 AND
COUNTY MAP
 OF THE
DOMINION OF CANADA

Showing Connection
 WITH THE
UNITED STATES.



65

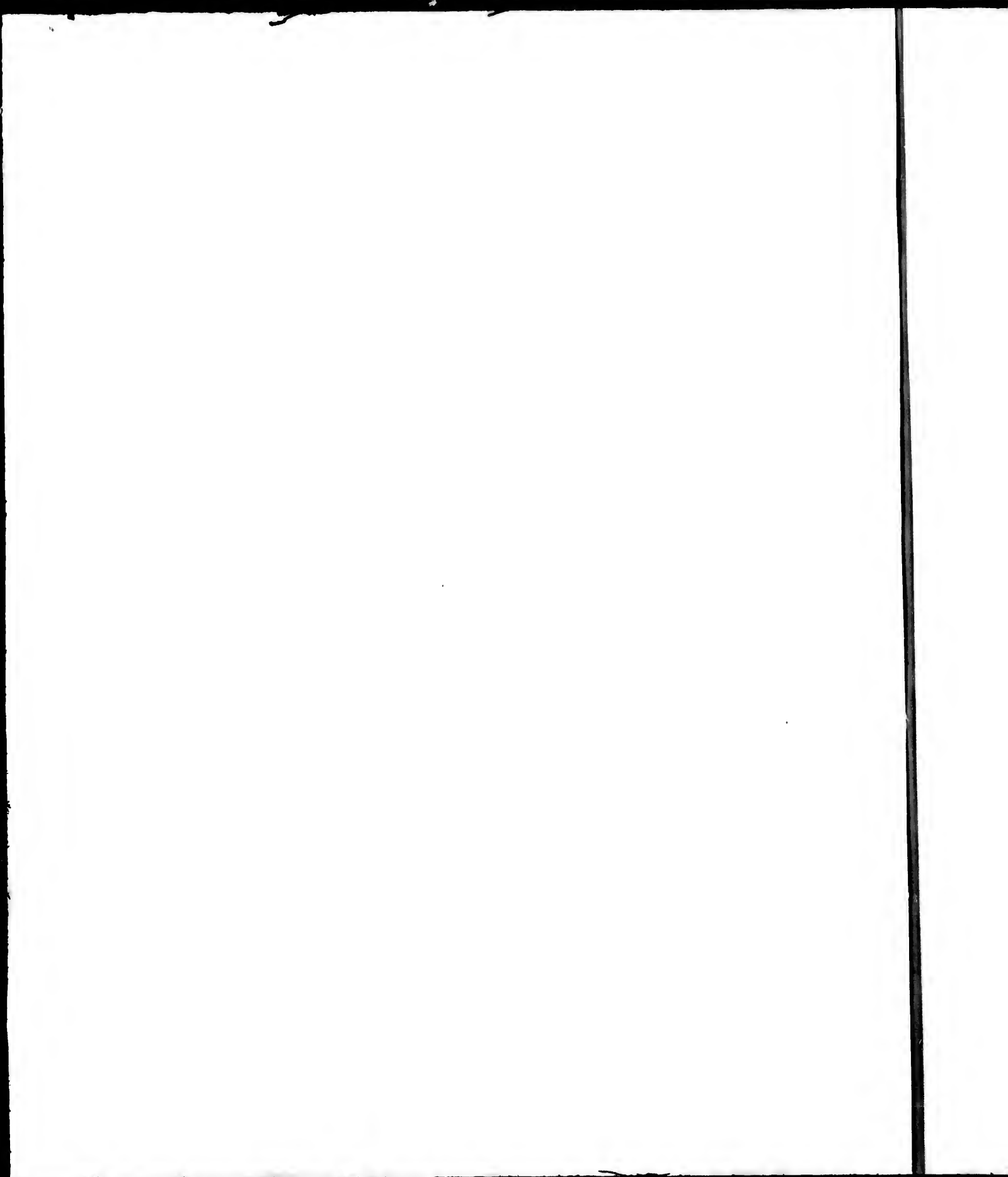
63

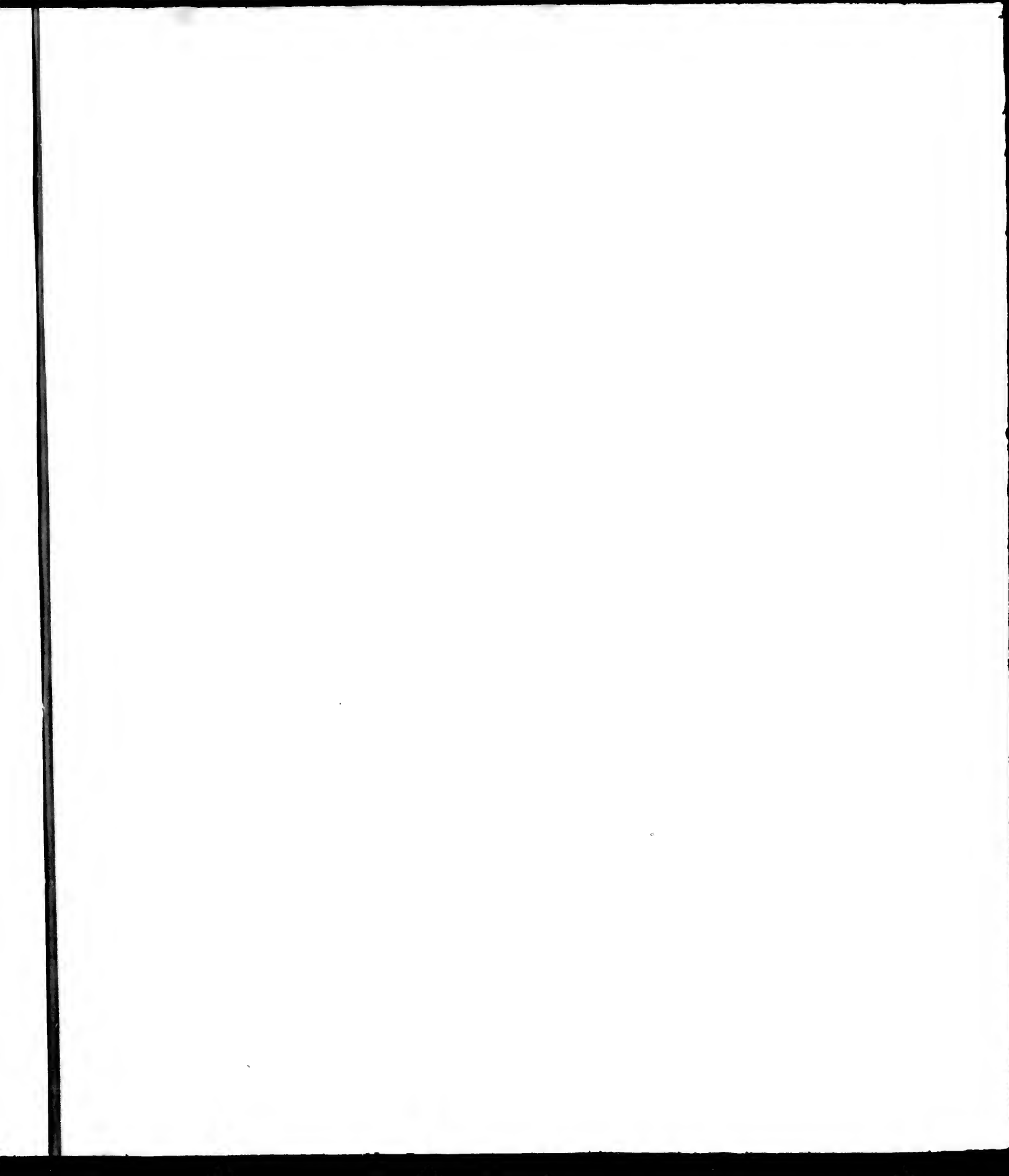
61

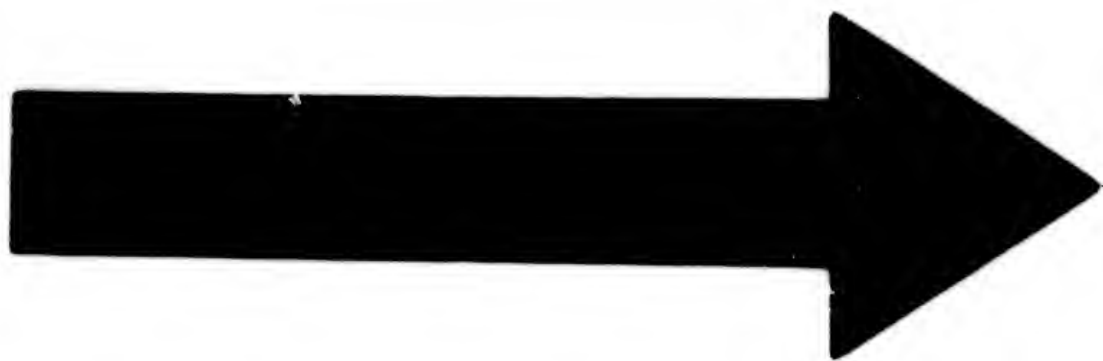
44

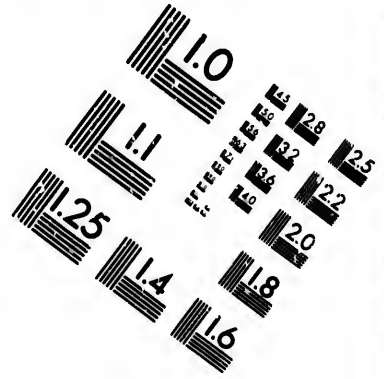
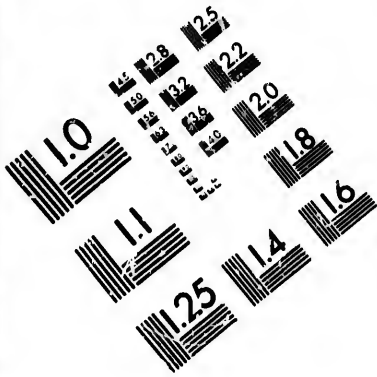
42

40

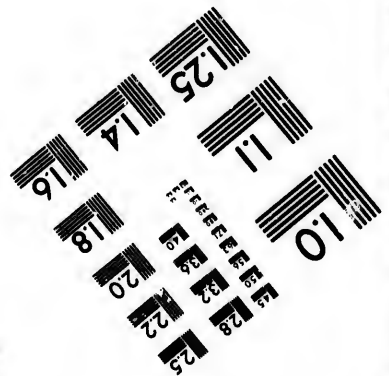
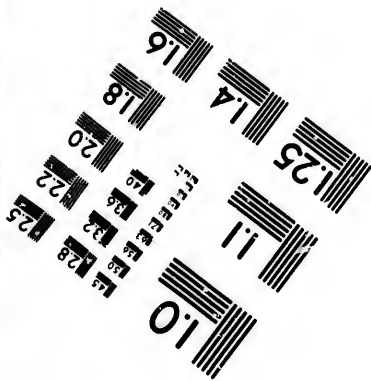
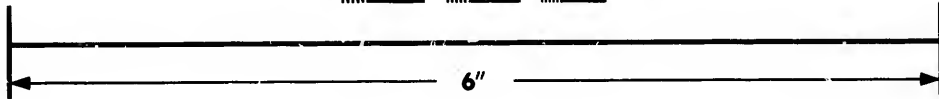
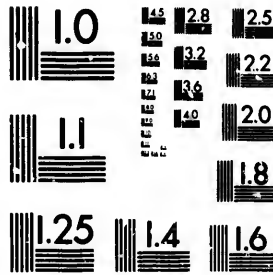








**IMAGE EVALUATION
TEST TARGET (MT-3)**

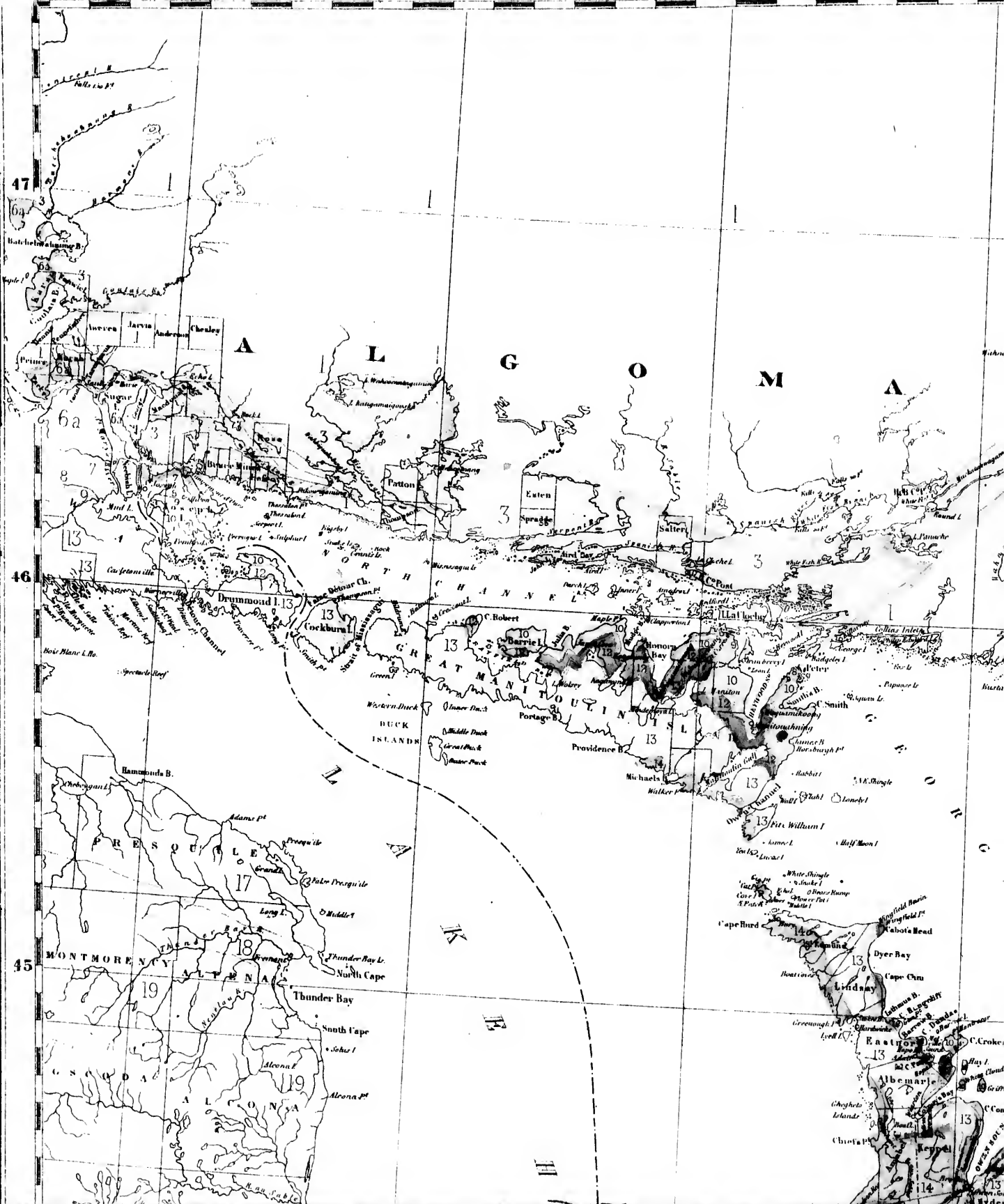


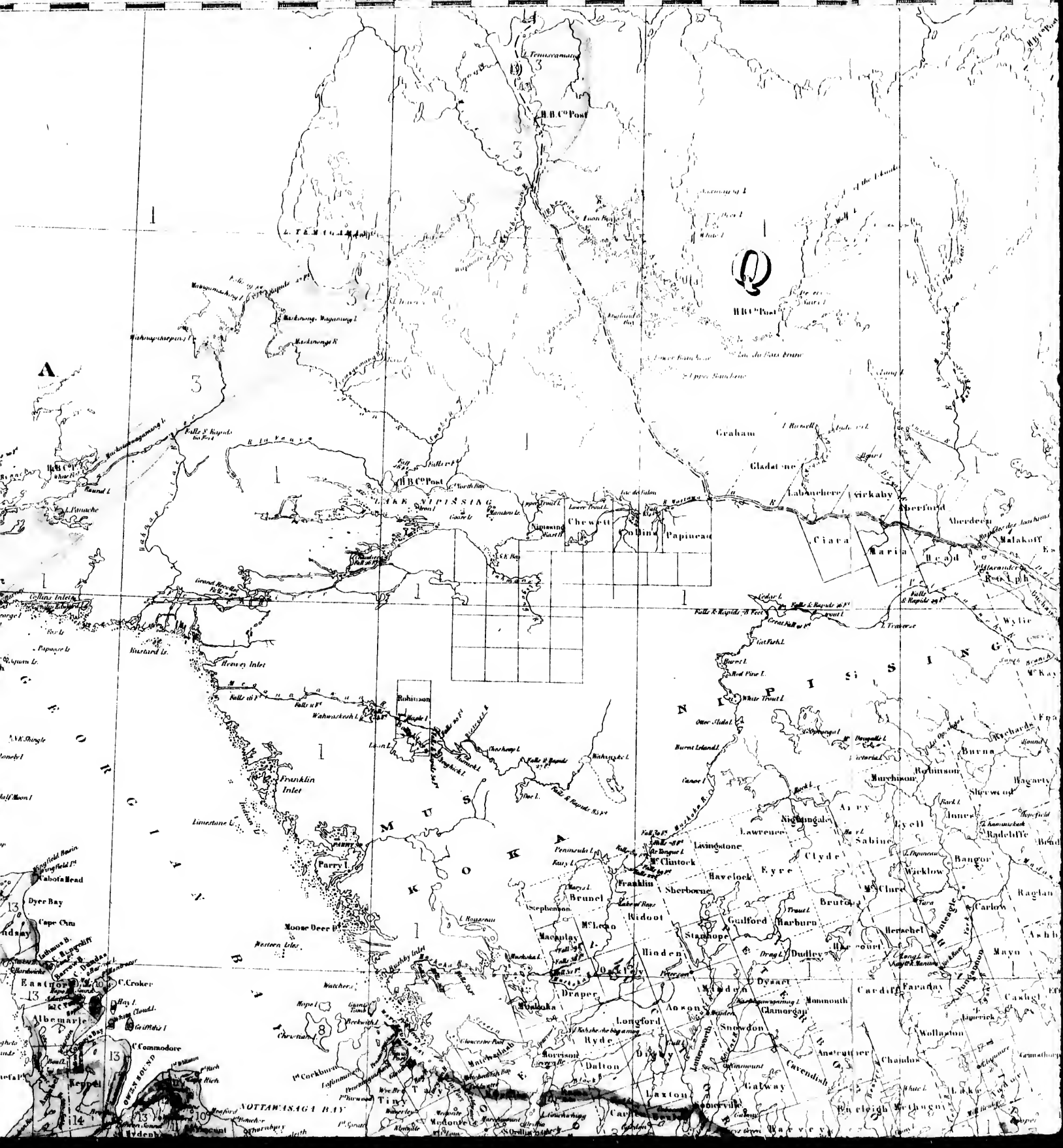
**Photographic
Sciences
Corporation**

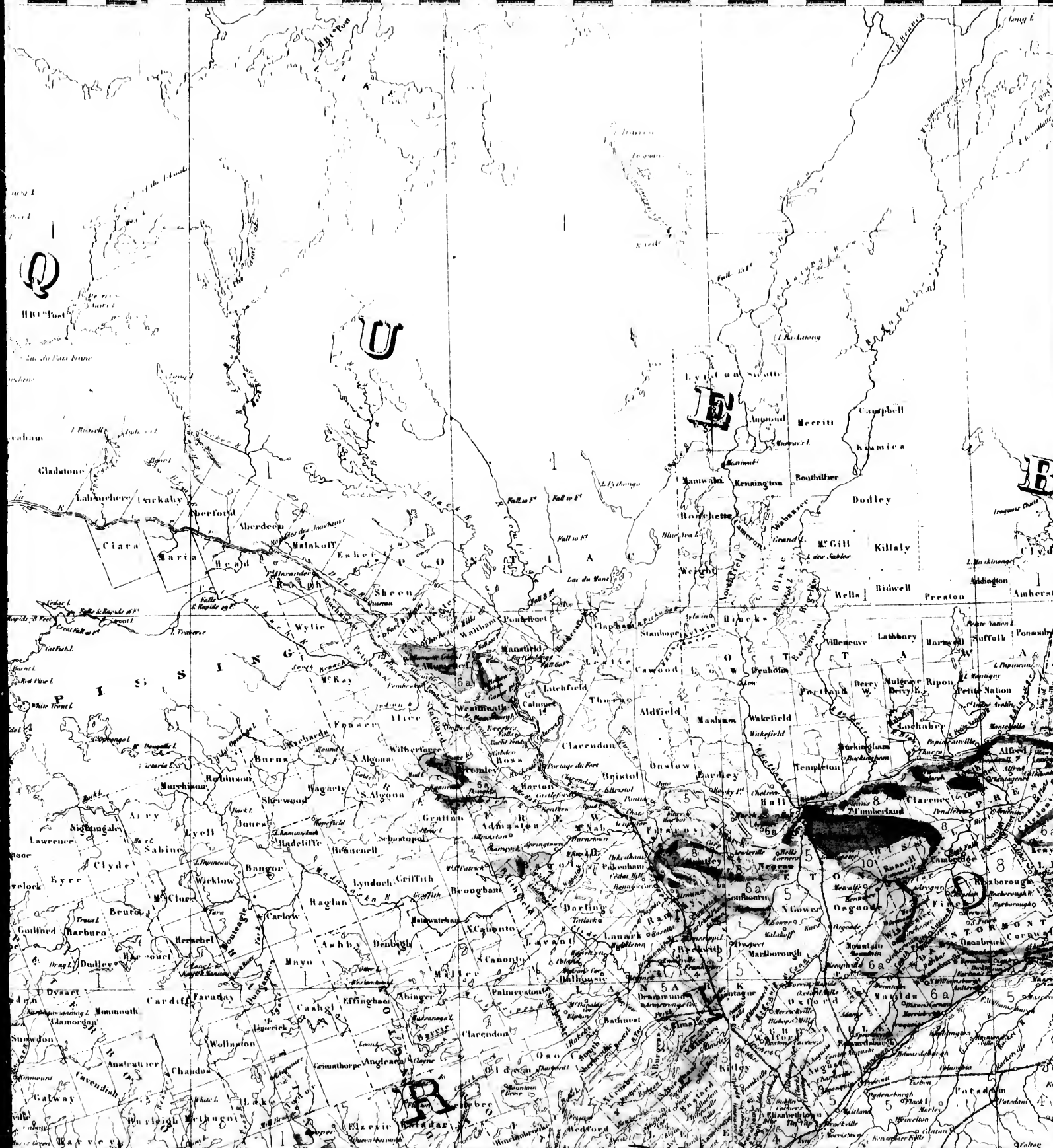
23 WEST MAIN STREET
WEBSTER, N.Y. 14580
(716) 872-4503

15 28 25
32 22
20
8

10







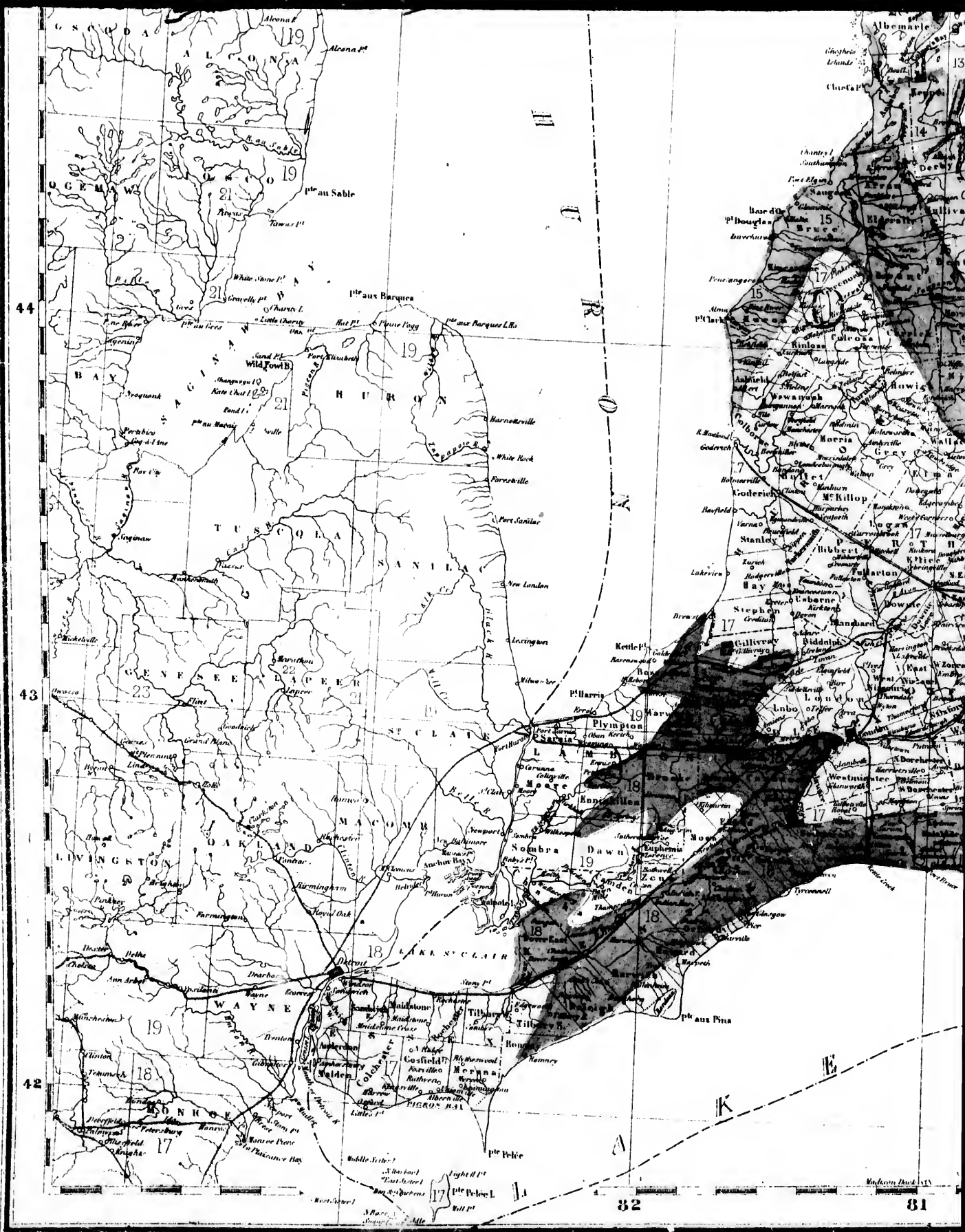


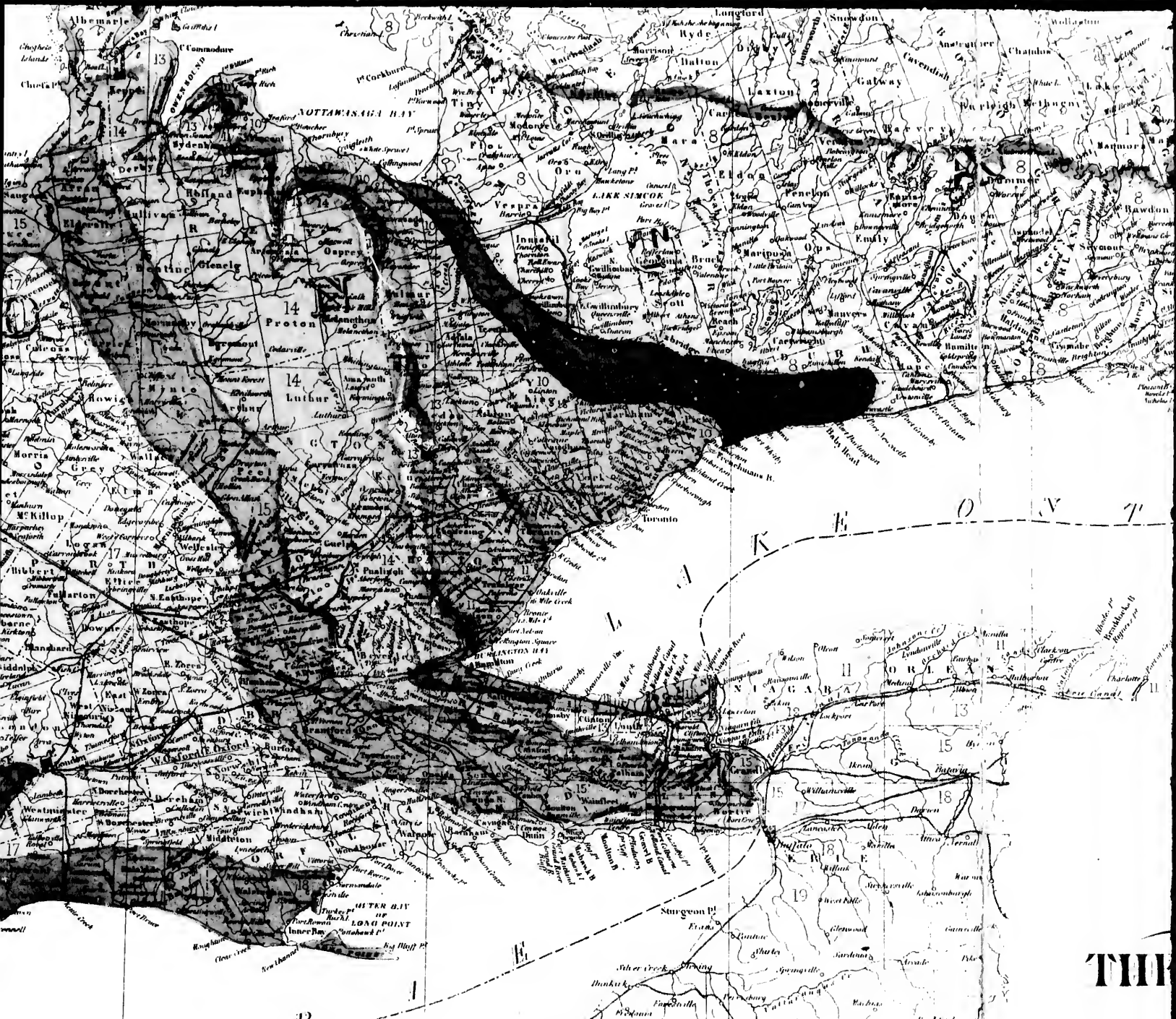
17

16

15

B

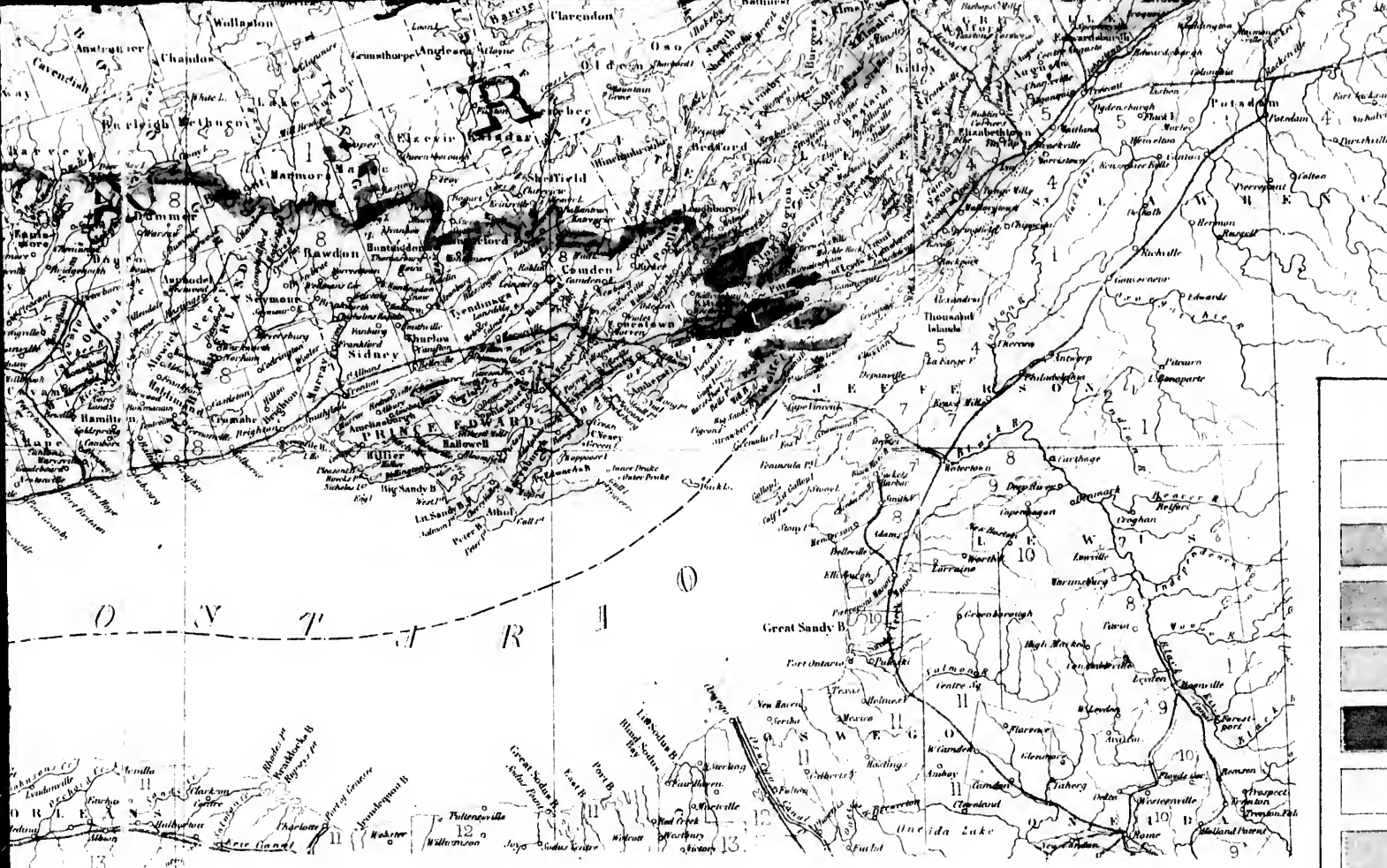




Alfred R. Chazy = F. R. S., C. G. S.

Director of the Geological Survey of Canada.

Scale 1:54,000



GEOLOGICAL MAP OF ONTARIO

Derived from the Results of
THE CANADIAN GEOLOGICAL SURVEY

and from the Labors of
DR. J. W. DAWSON, PROFESSORS JAMES ROBB, J. B. JUKES AND OTHERS.

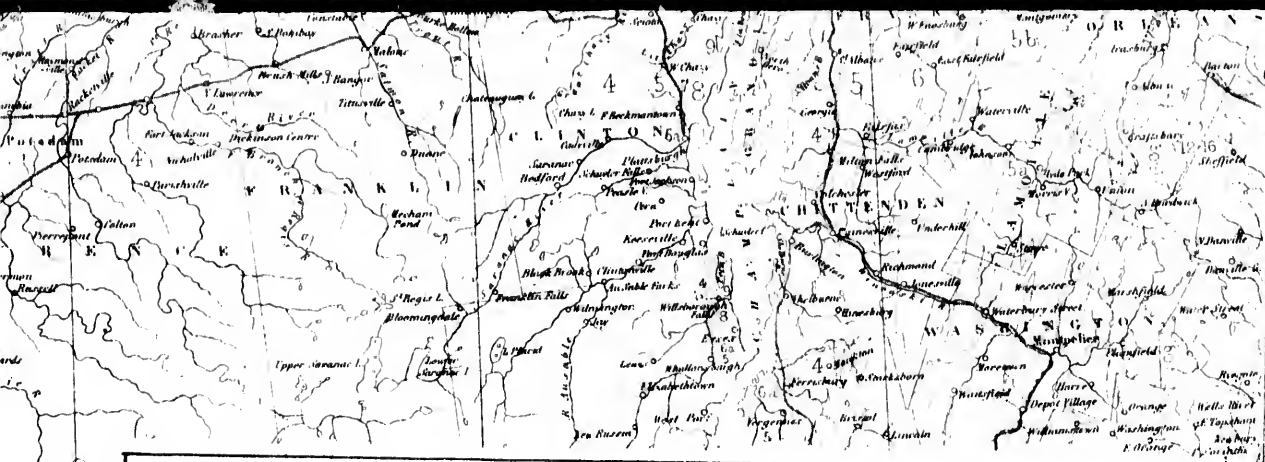
PUBLISHED ORIGINALLY IN 1866,

BY

SIR W. E. LOGAN, F.R.S., ETC.

late Director of the Geological Survey of Canada

S. S., G. S.
of Canada.



EXPLANATION OF THE COLORS.

44

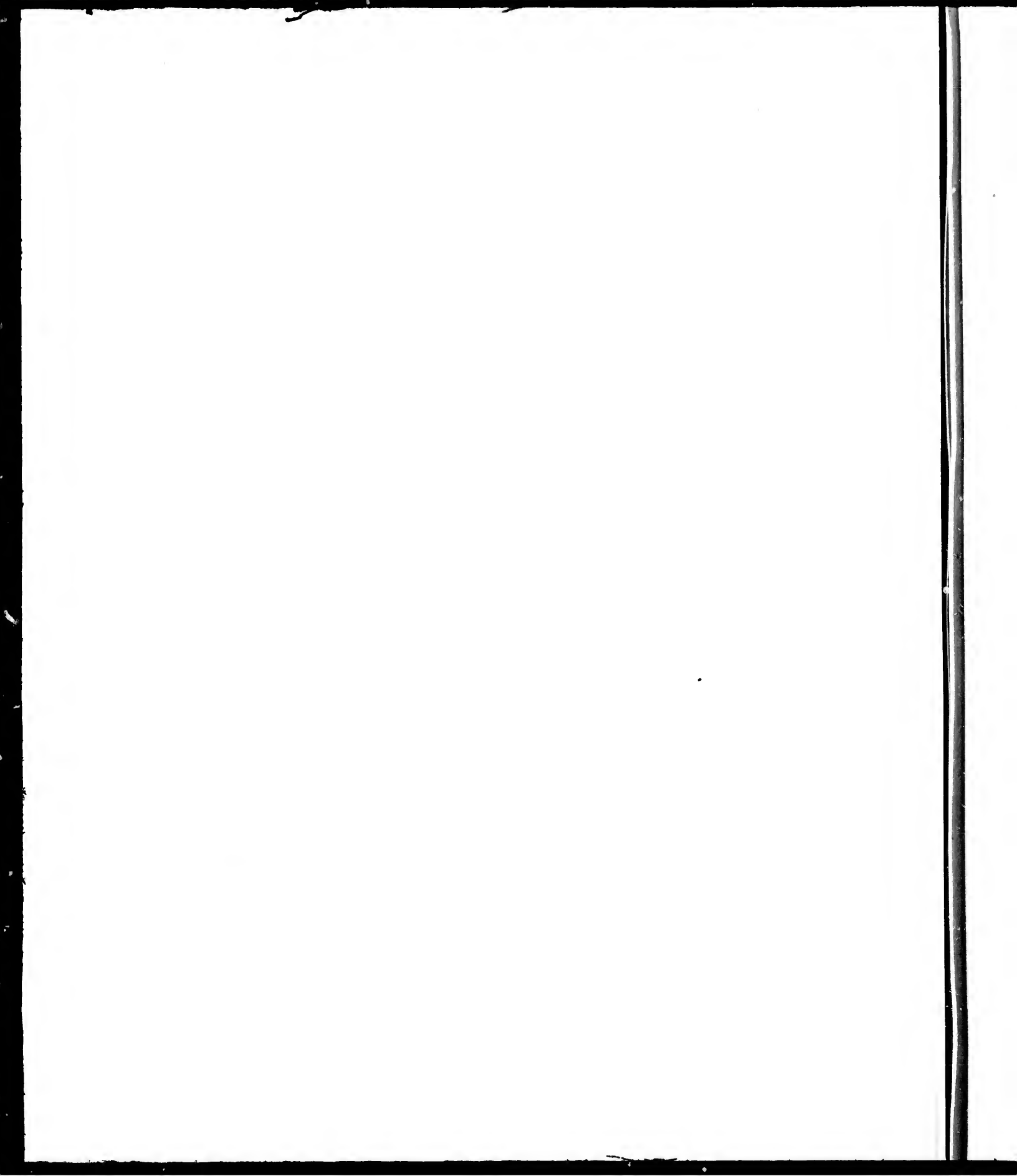
15	Niagara	23	Tertiary
12	Clinton	27	Cretaceous
11	Medina & Onondaga	26	Trias
10	Hudson River	25	Permian ?
9	Utica	24	Upper Carboniferous limestone
8	Trenton	23	Coal Measures
7	Birdseye & Black River	22	Bonaventure
6a	Chazy	21	Lower Carboniferous limestone
6	Sillery	20	Old red
5b	Luzon	19	Chemung & Portage
5a	Levis	18	Hamilton
5	Calceferous	17	Corniferous & Driskany
4	Potsdam	16	Lower Helderberg
3	Huronian	15	Onondagan
2	Upper Laurentian or Labrador	14	Guelph
1	Lower Laurentian	1	Greenstone
		g	Granite &c

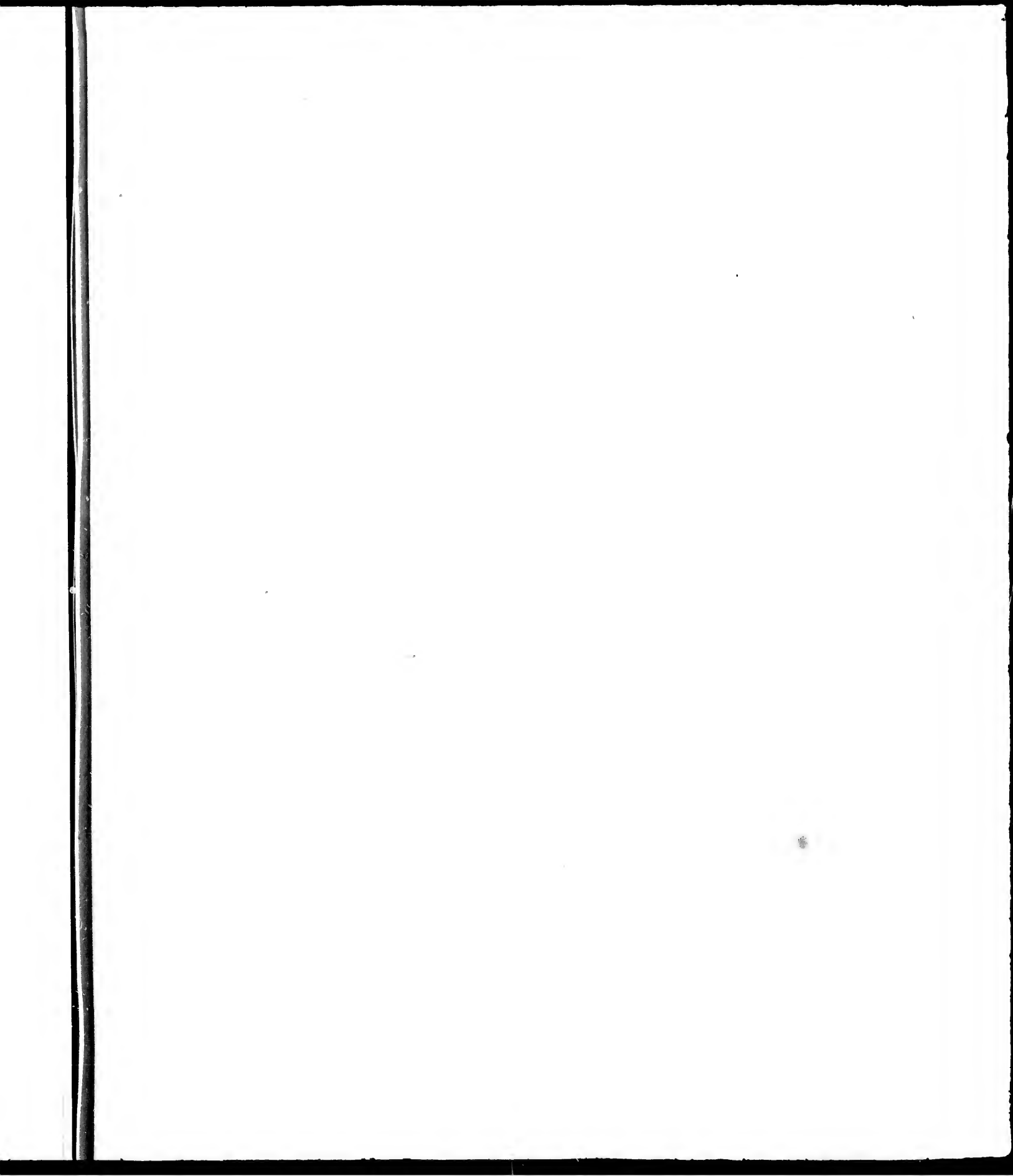
43

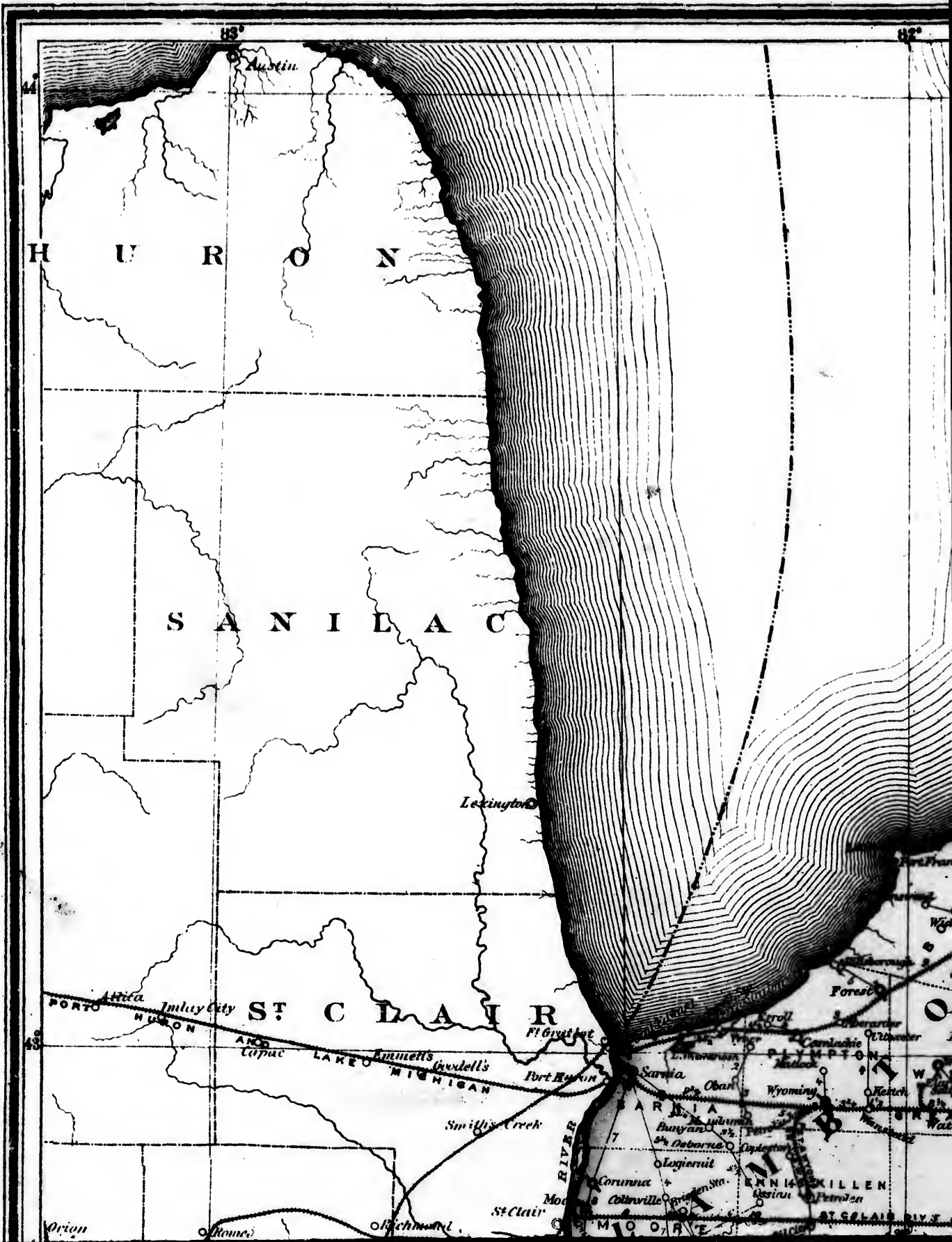
12

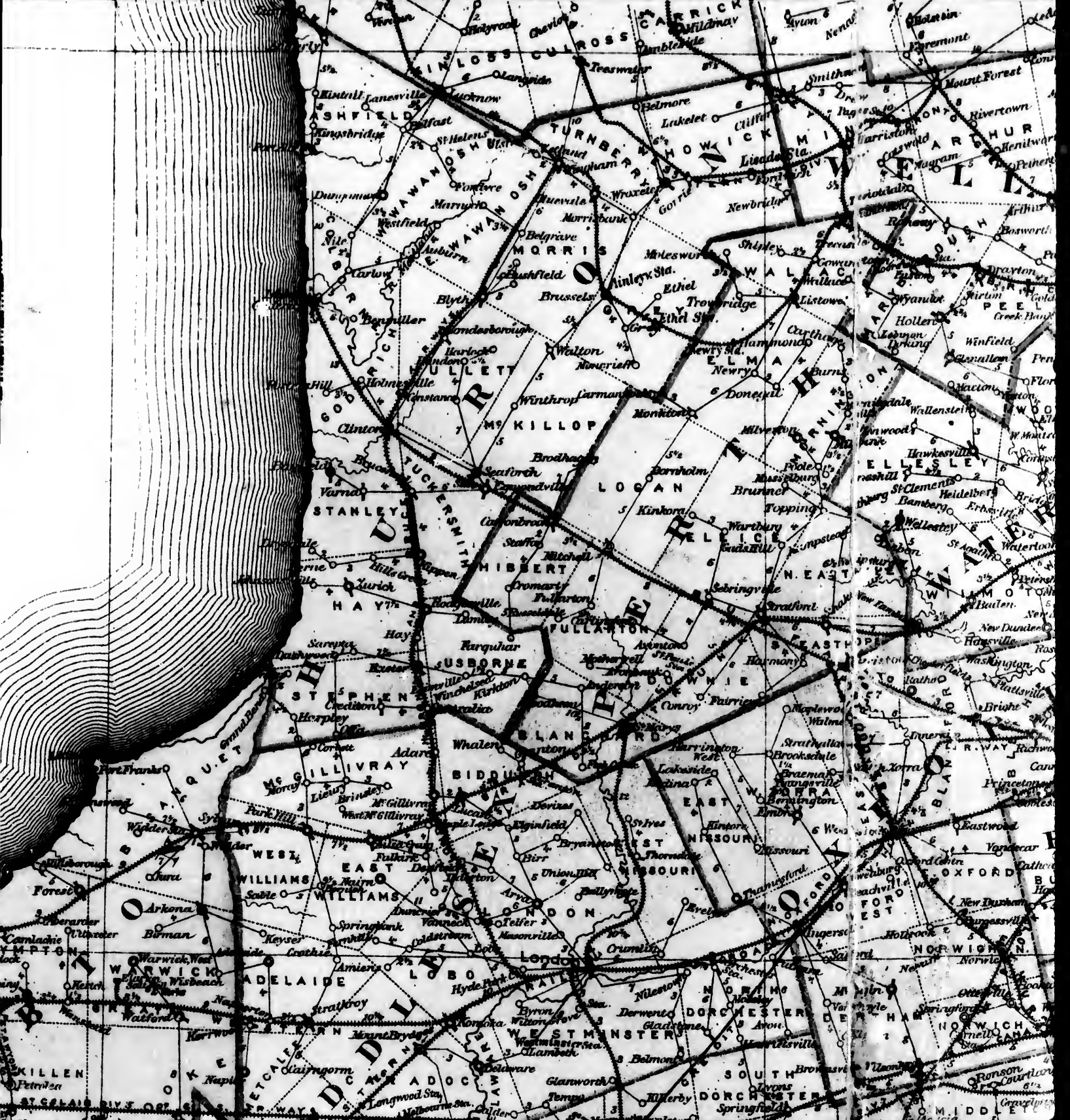
KEY

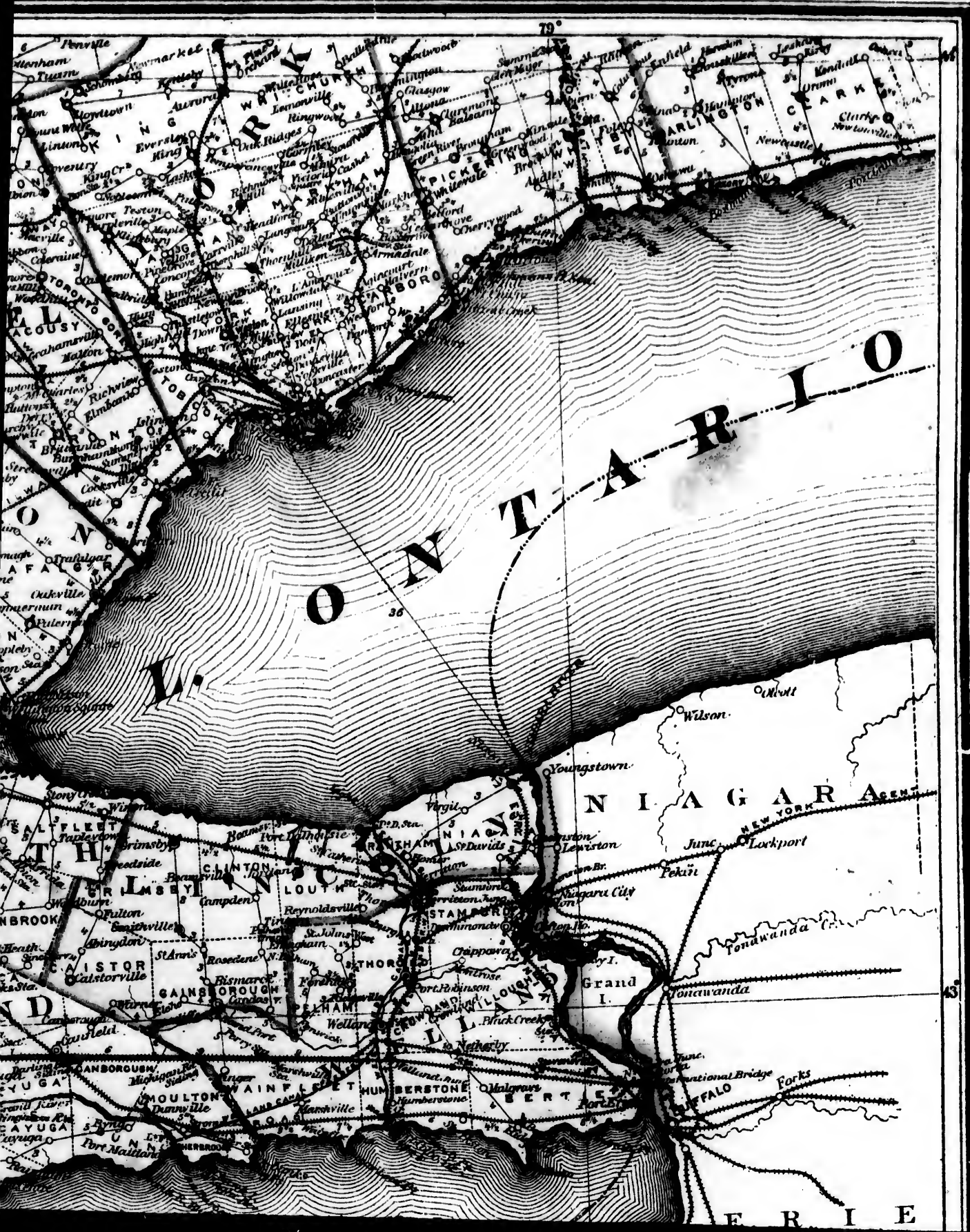
RS.











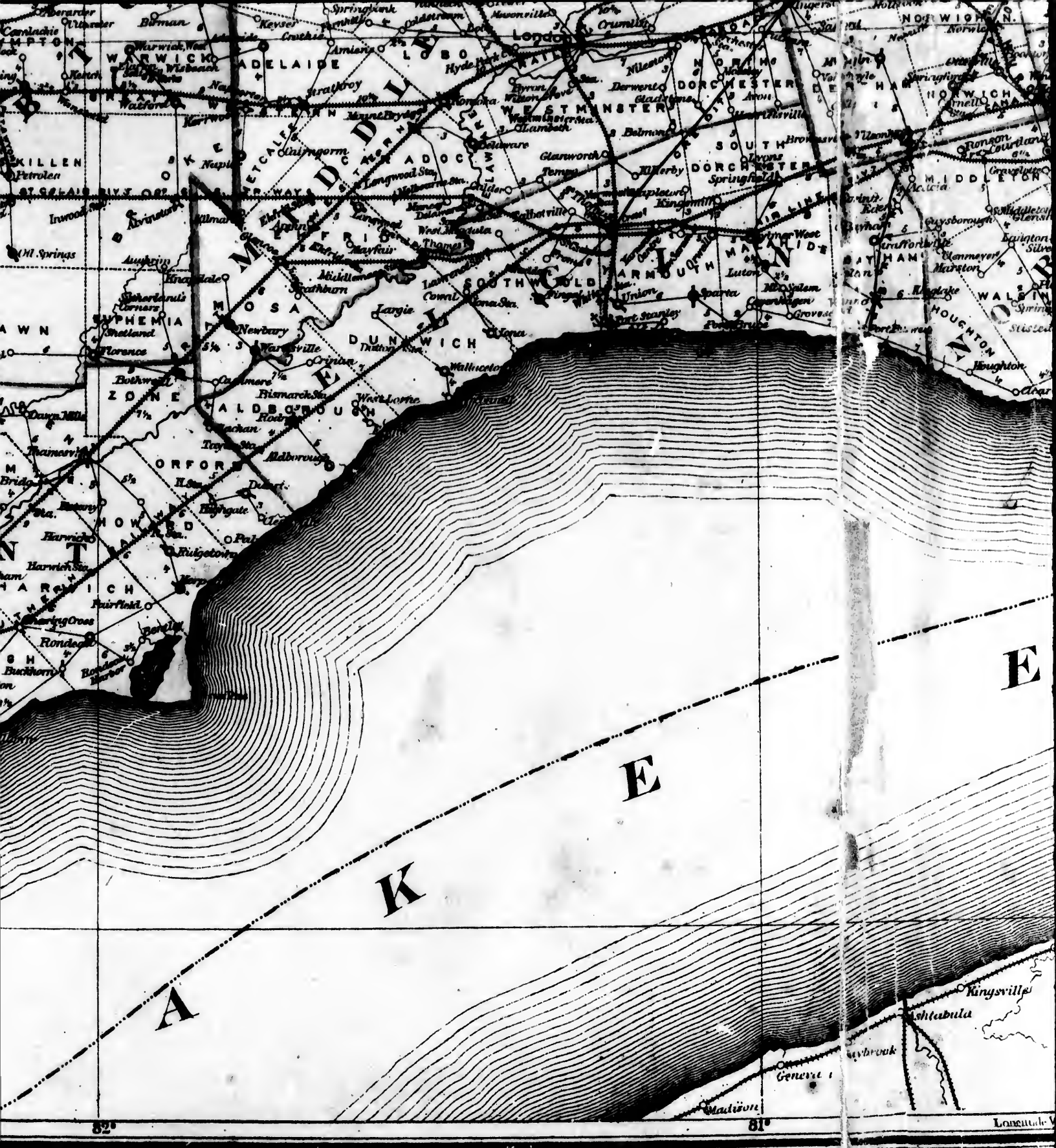


42°

42°

83°

82°



A

K

E

E



E

R

E R I E

81°

Longitude West from Greenwich.

80°



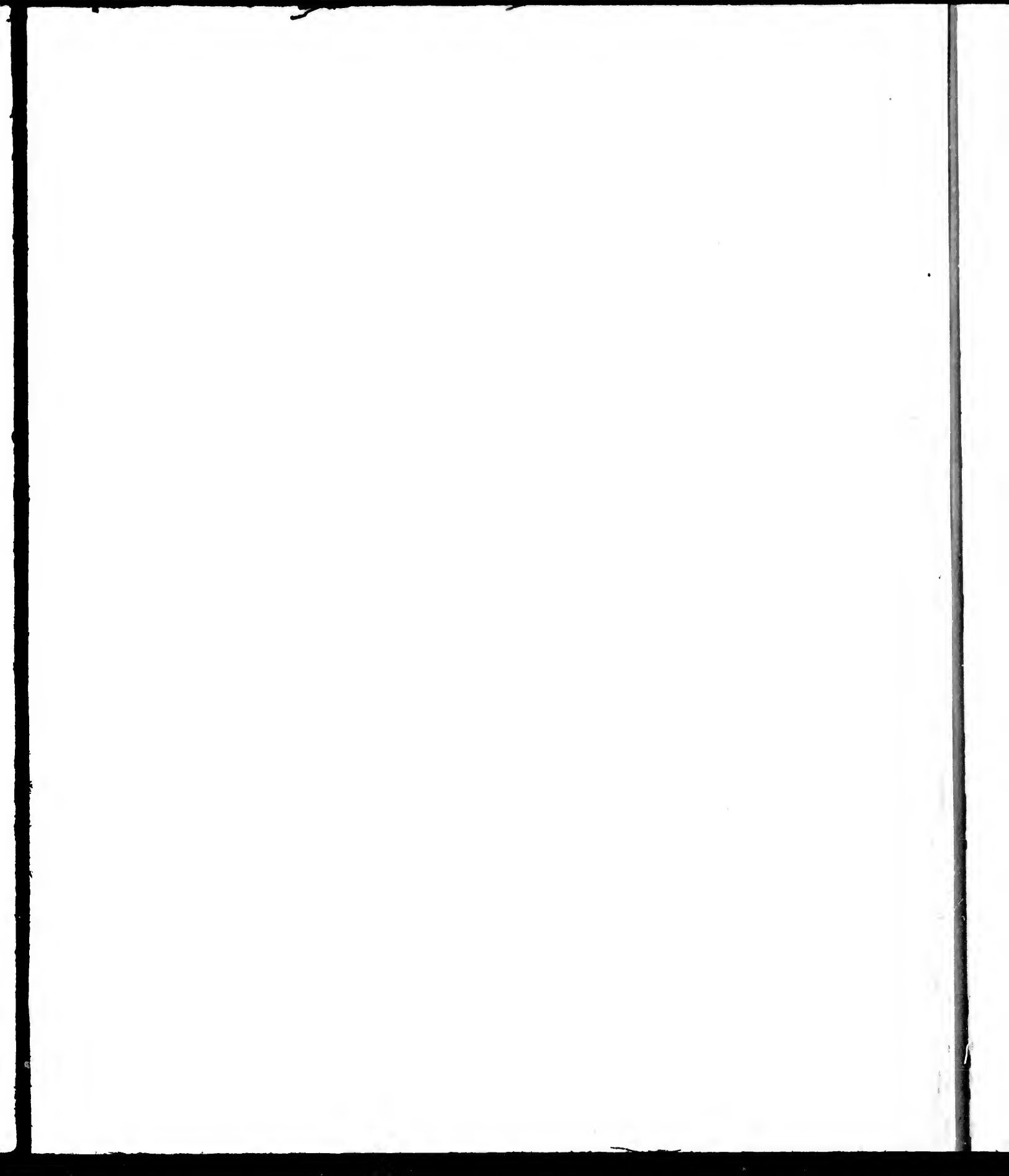
NEW
RAILWAY AND POSTAL MAP
 OF THE
PROVINCE OF
ONTARIO

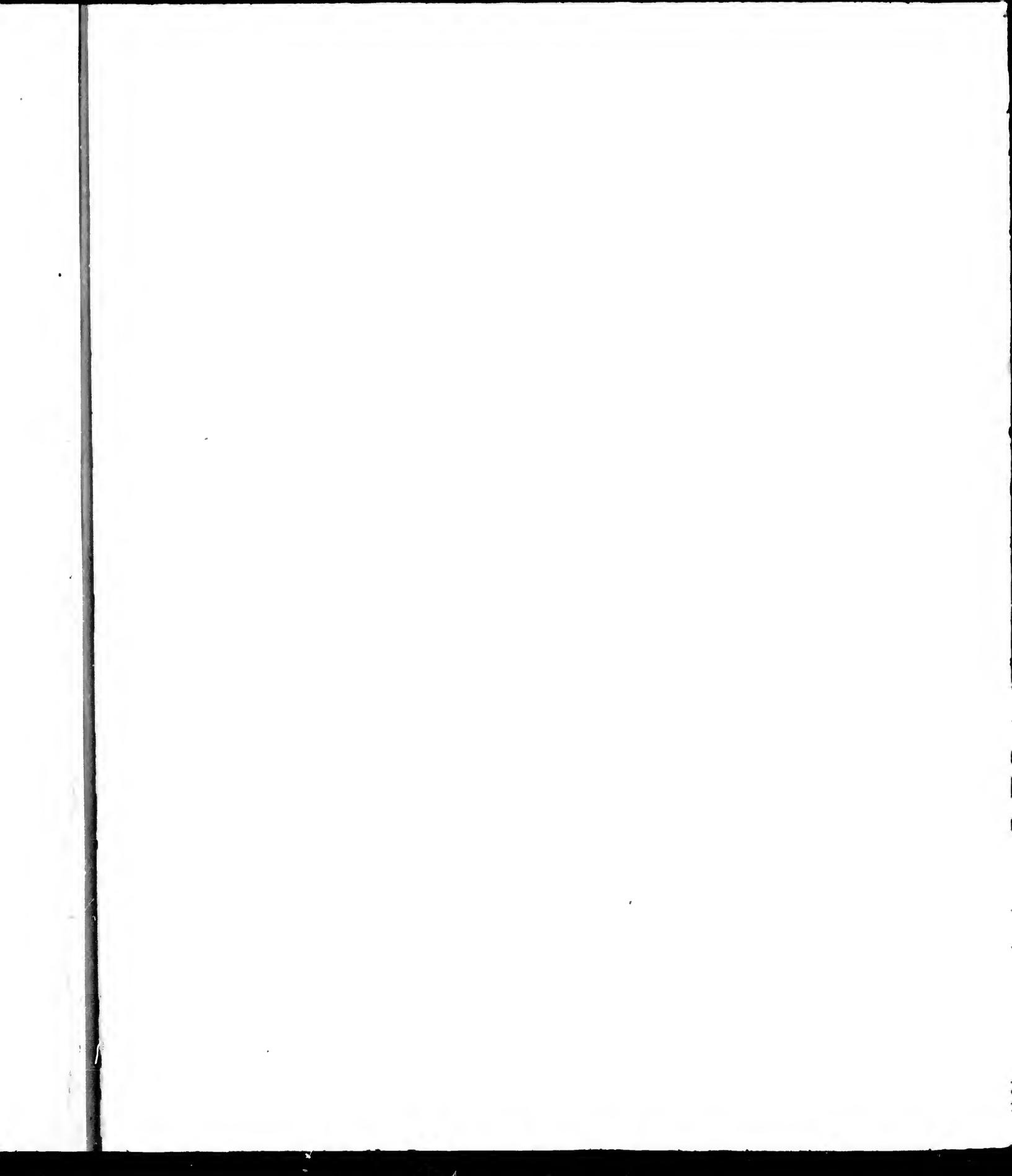
Scale, 10 Miles to one inch.

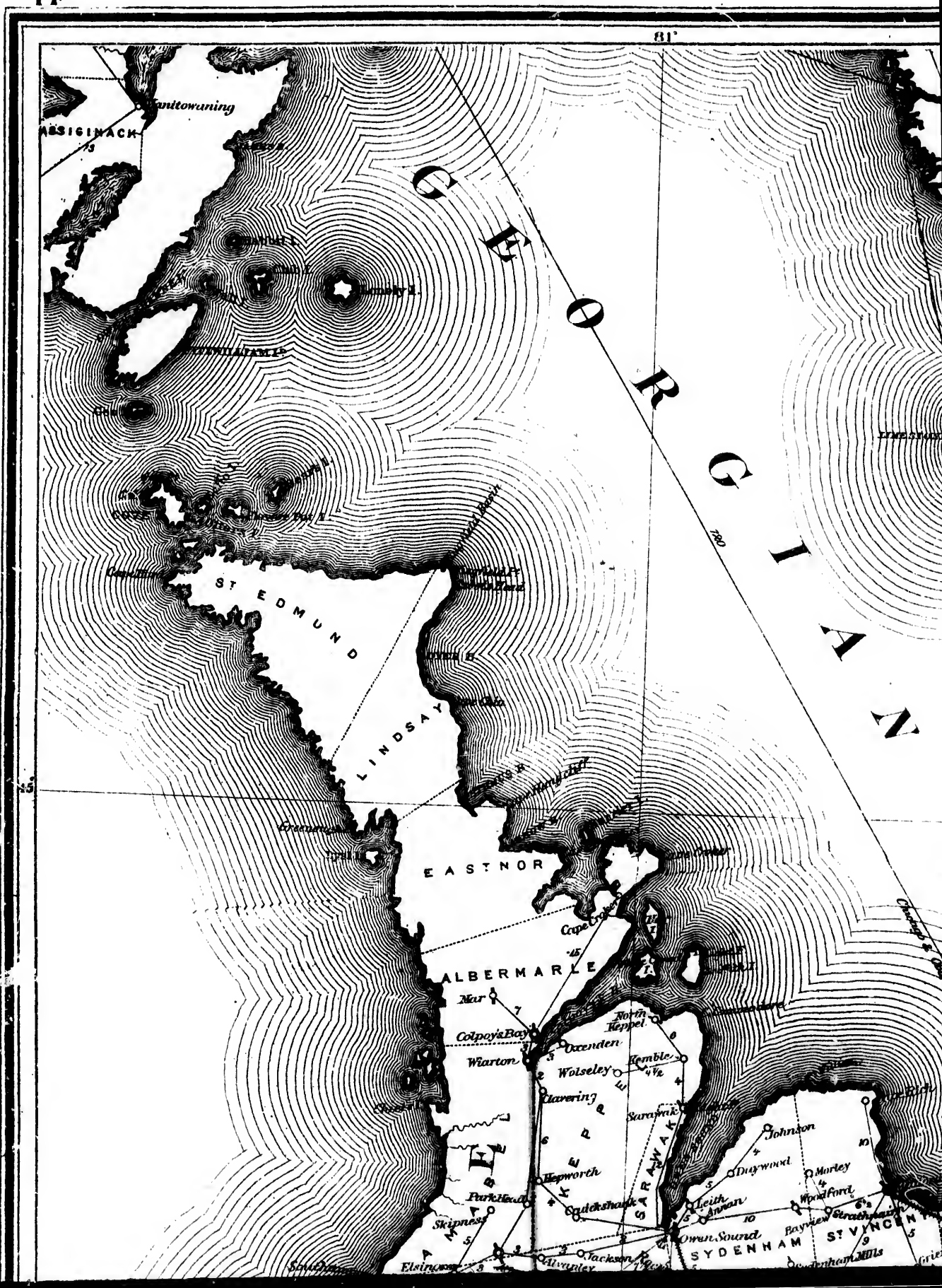
SHEET N° 1

EXPLANATION

- ○ ○ *Post Office*
- ⊙ ⊙ ⊙ *P.O. and Money Order Office*
- ⊙ ⊙ ⊙ *P.O., Money Order Office and P.O. Savings Bank*
- ♂ ⊙ ⊙ *Telegraph Station*
- ⚓ ⚓ ⚓ *Port of Entry*
- *Railways completed*
- *Railways in progress*
- ⊙ — 10¹/₂ — ○ *Distances between Towns over Post Roads.*







80°

Longitude West from Greenwich



EXPLANATION

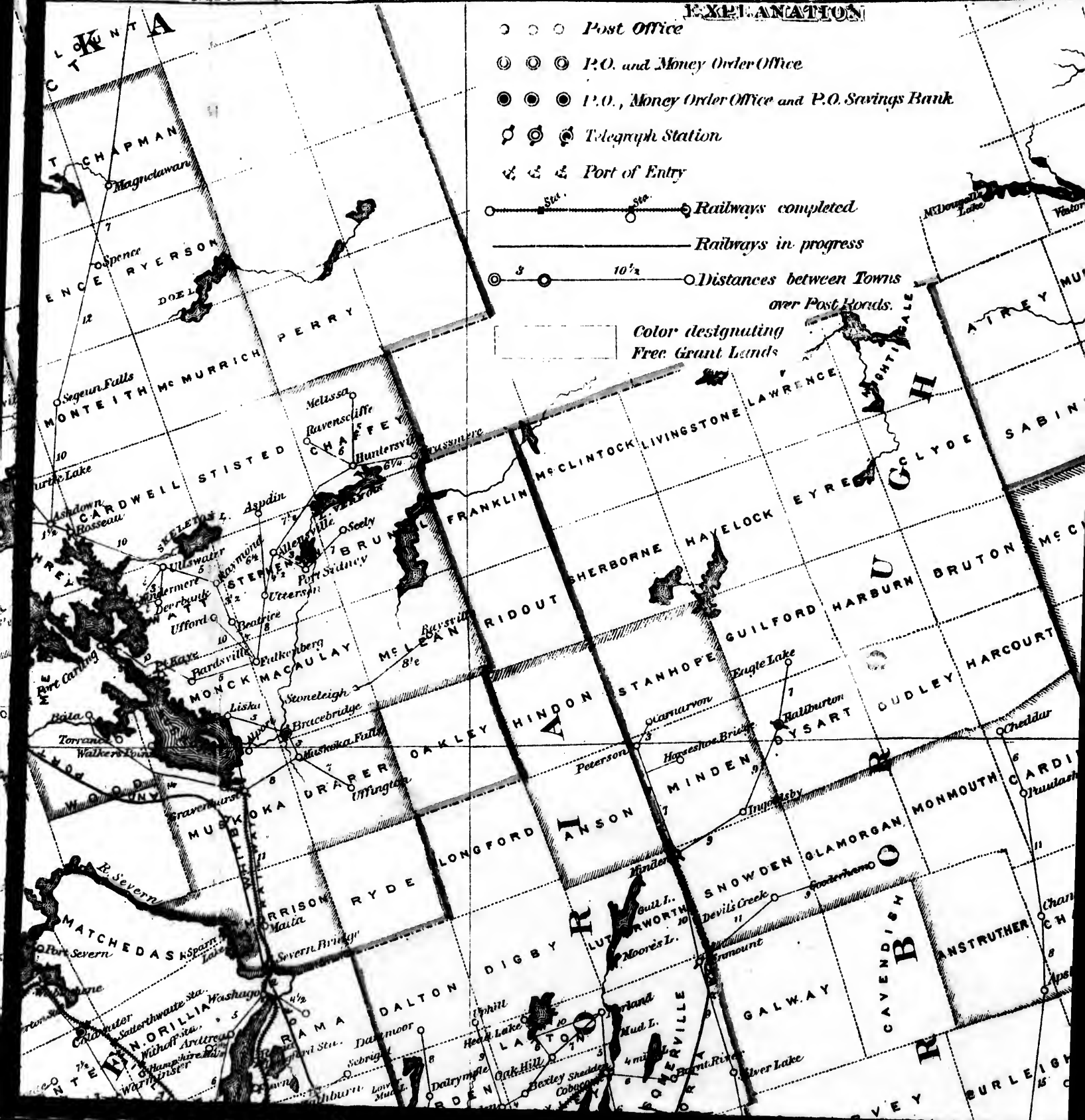
- ○ ○ *Post Office*
- ◎ ◎ ◎ *P.O. and Money Order Office*
- ◎ ◎ ◎ *P.O., Money Order Office and P.O. Savings Bank*
- ⊗ ⊗ ⊗ *Telegraph Station*
- ⚓ ⚓ ⚓ *Port of Entry*

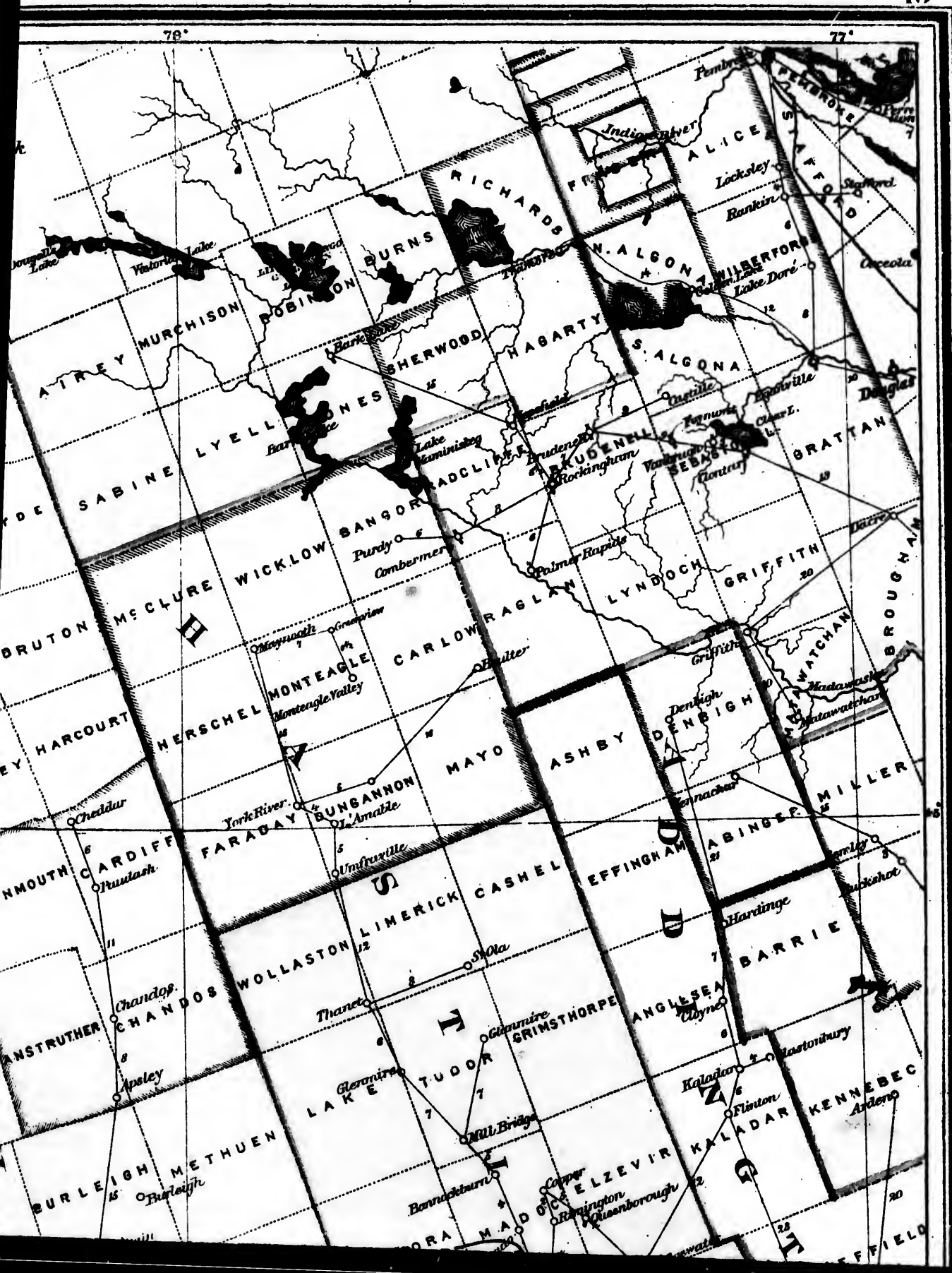
○—○—○—○—○ *Railways completed*

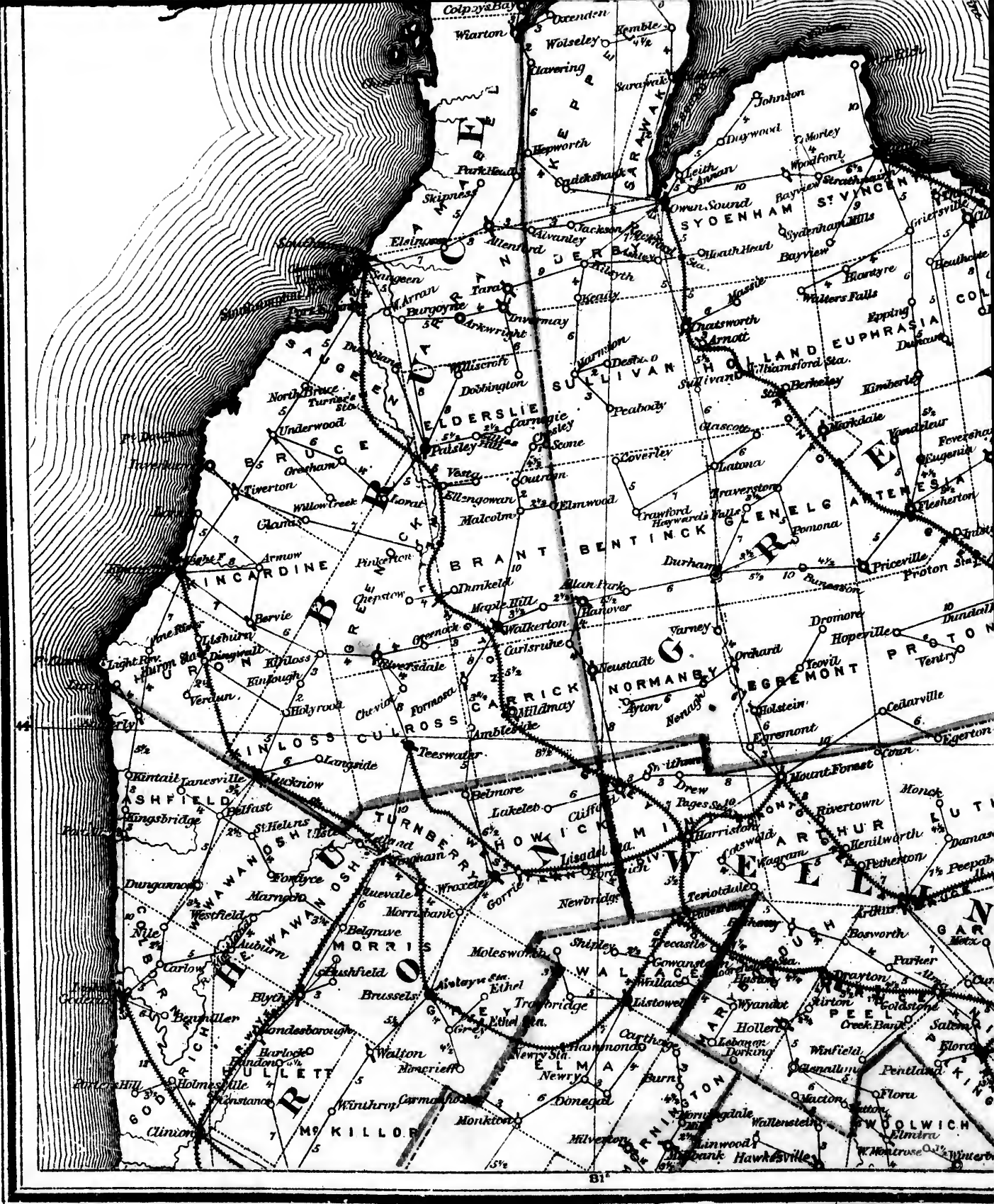
——— *Railways in progress*

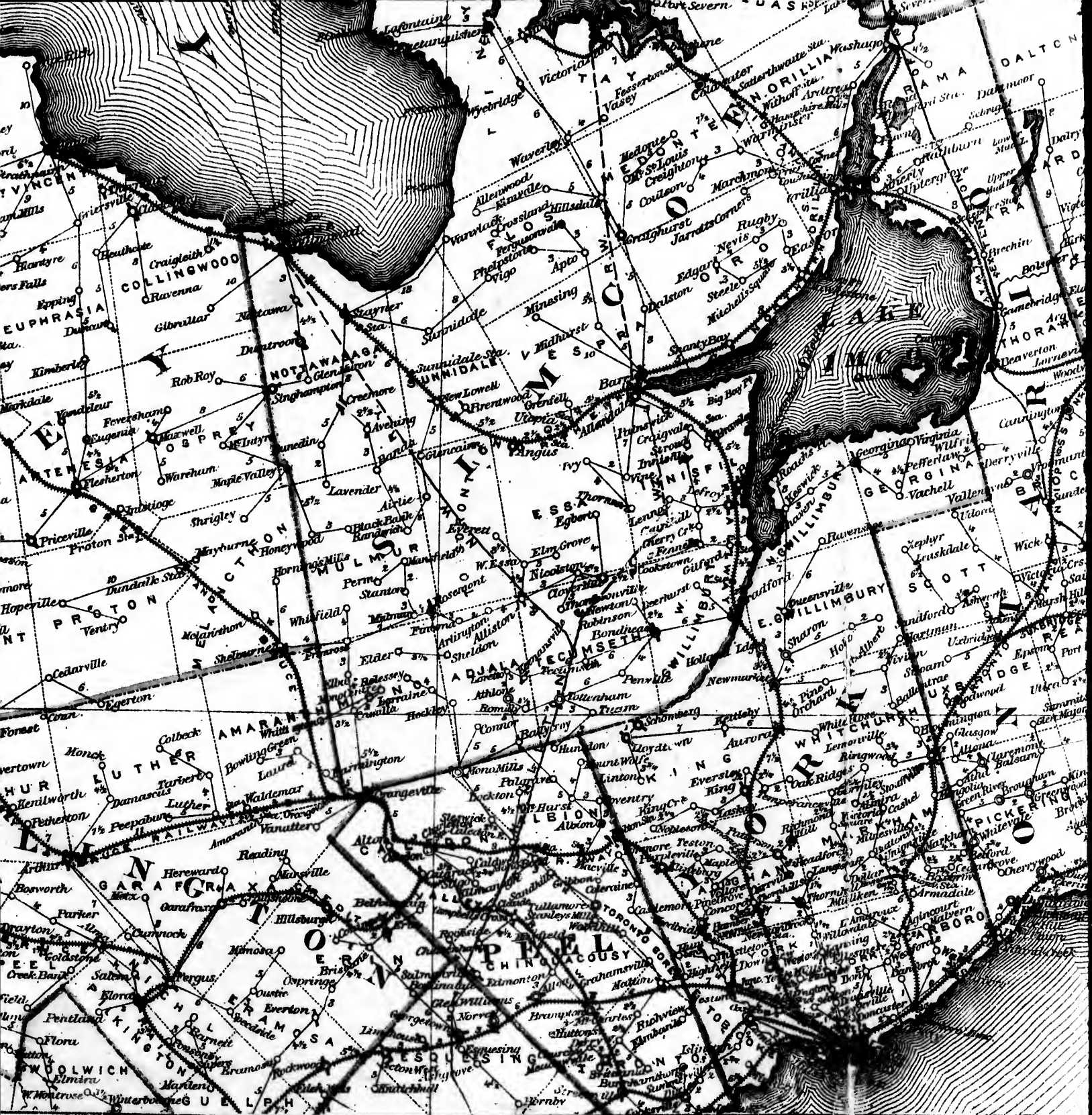
○ 3 ○ 10 1/2 ○ *Distances between Towns over Post Roads.*

Color designating Free Grant Lands











RAILWAY

PR

ON

Scale

S

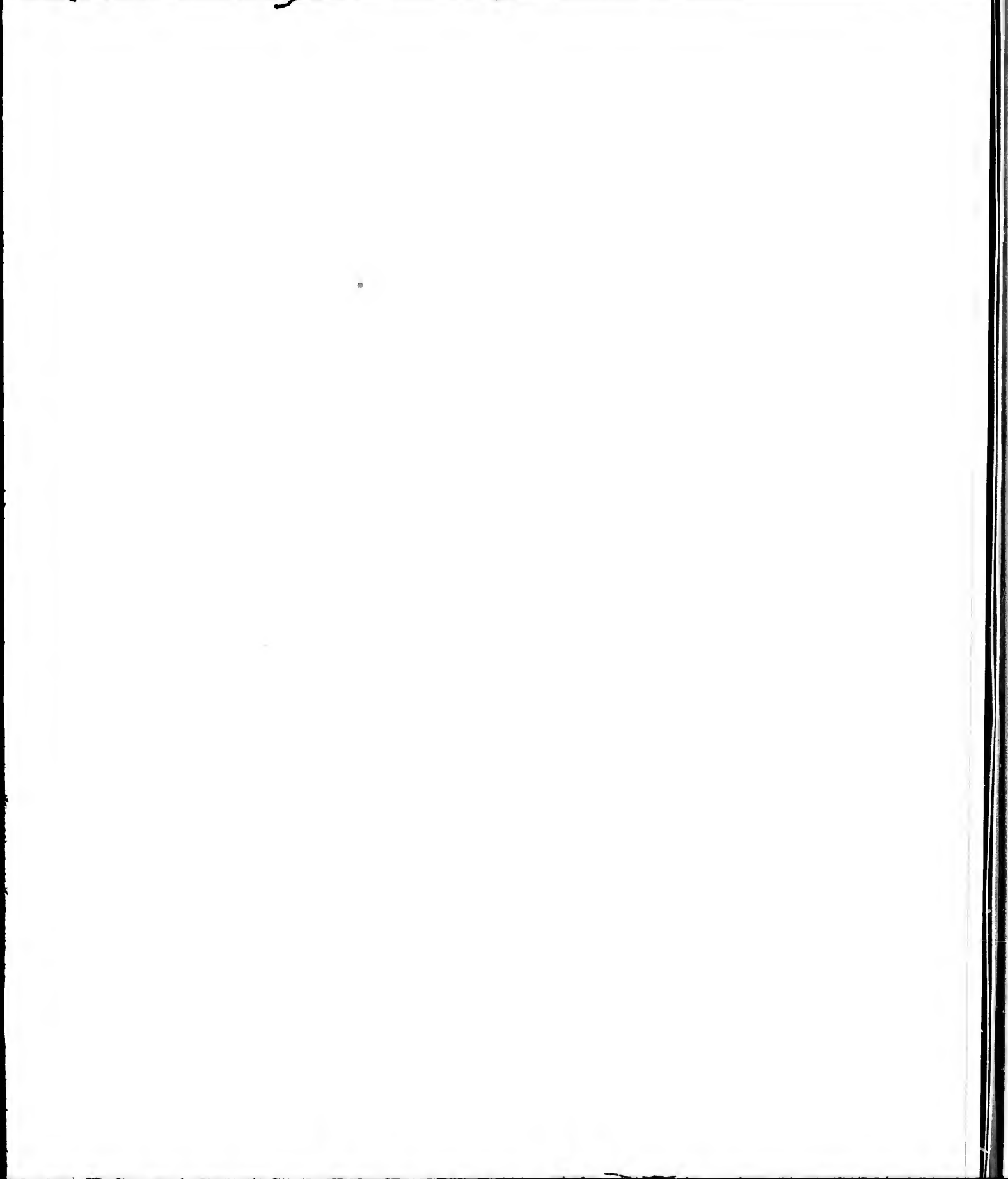
Longitude West from Greenwich

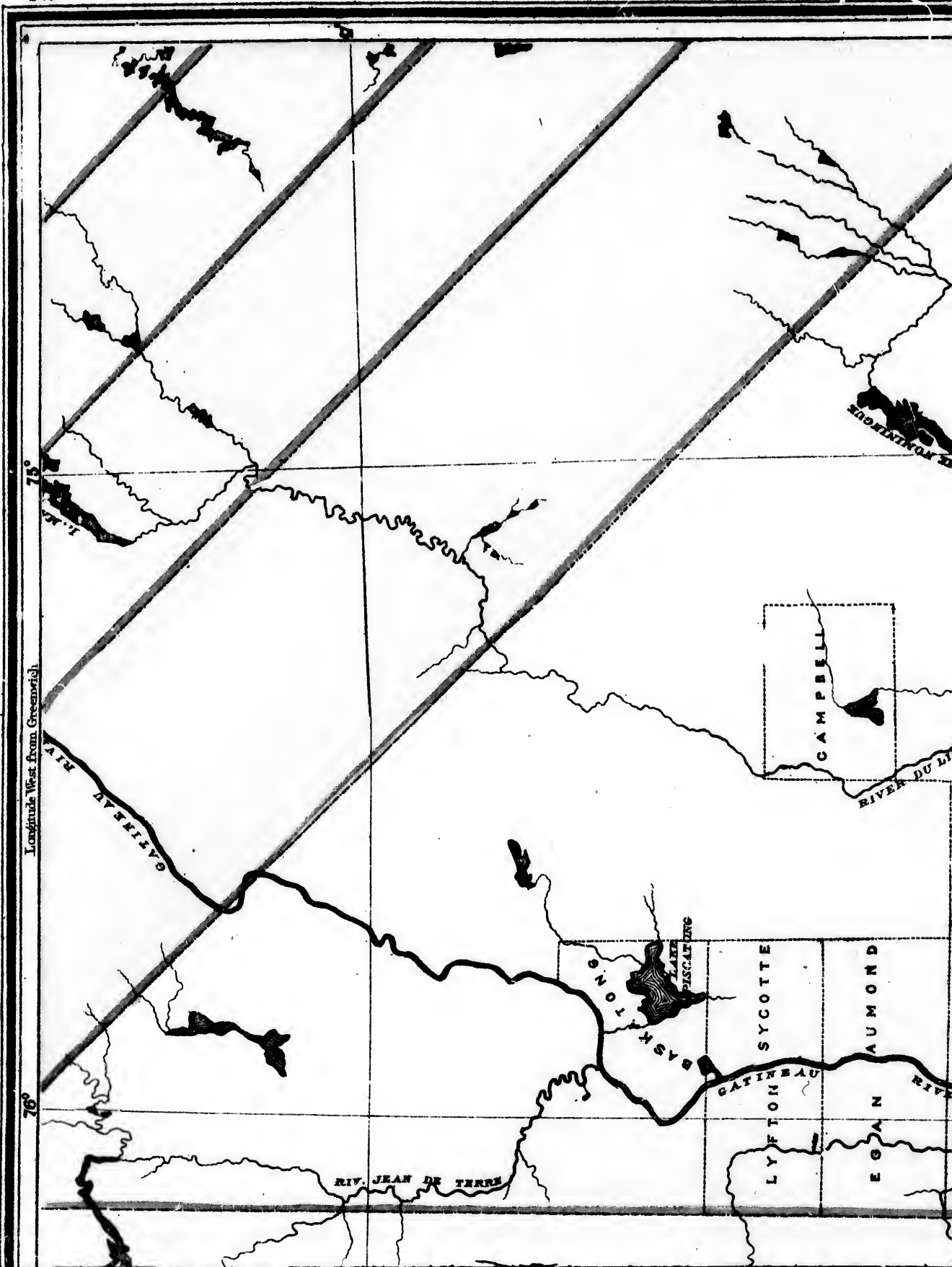
79

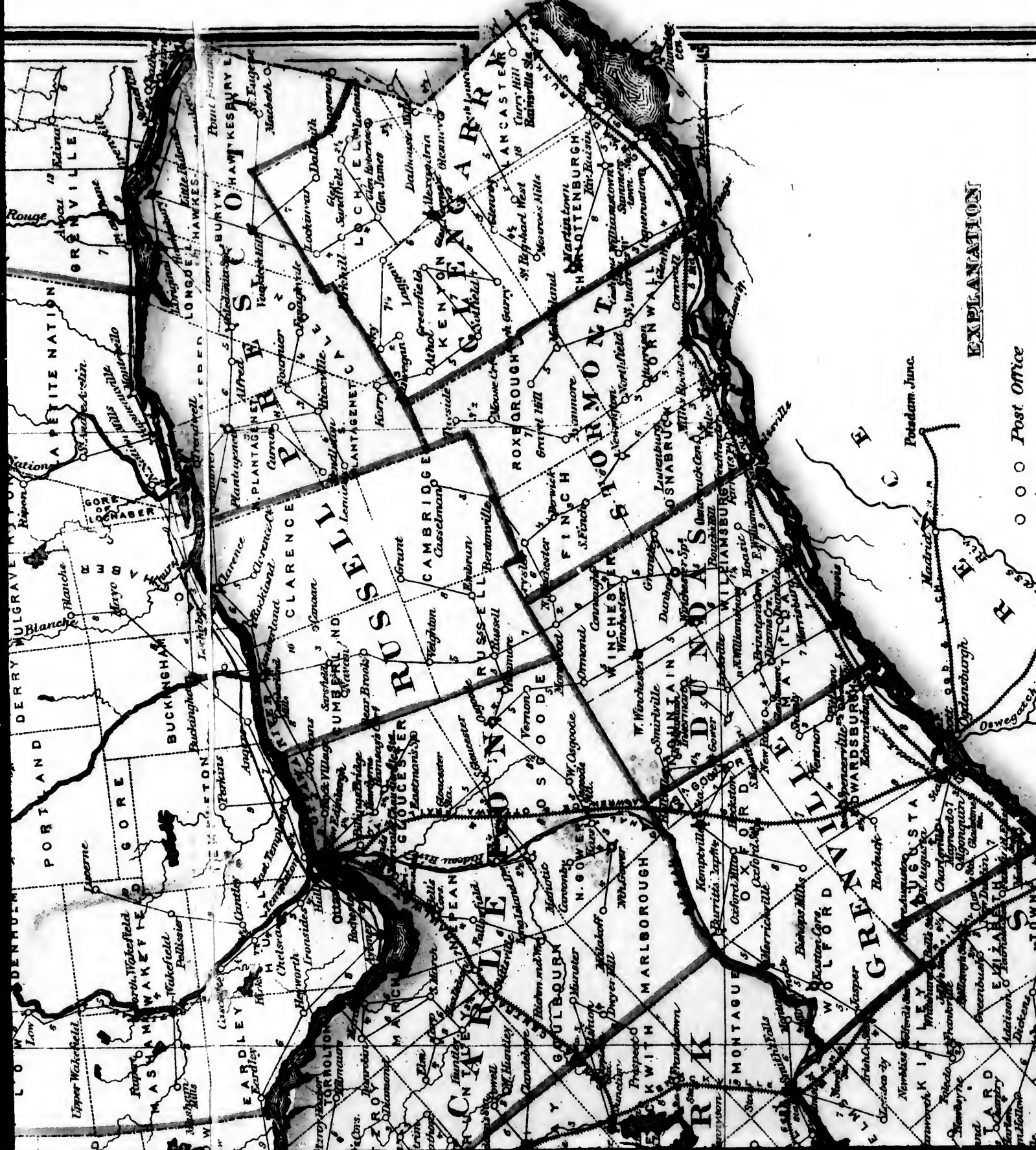


NEW
RAILWAY AND POSTAL MAP
 OF THE
PROVINCE OF
ONTARIO

Scale, 10 Miles to one inch.
SHEET N° 2







EXPLANATION

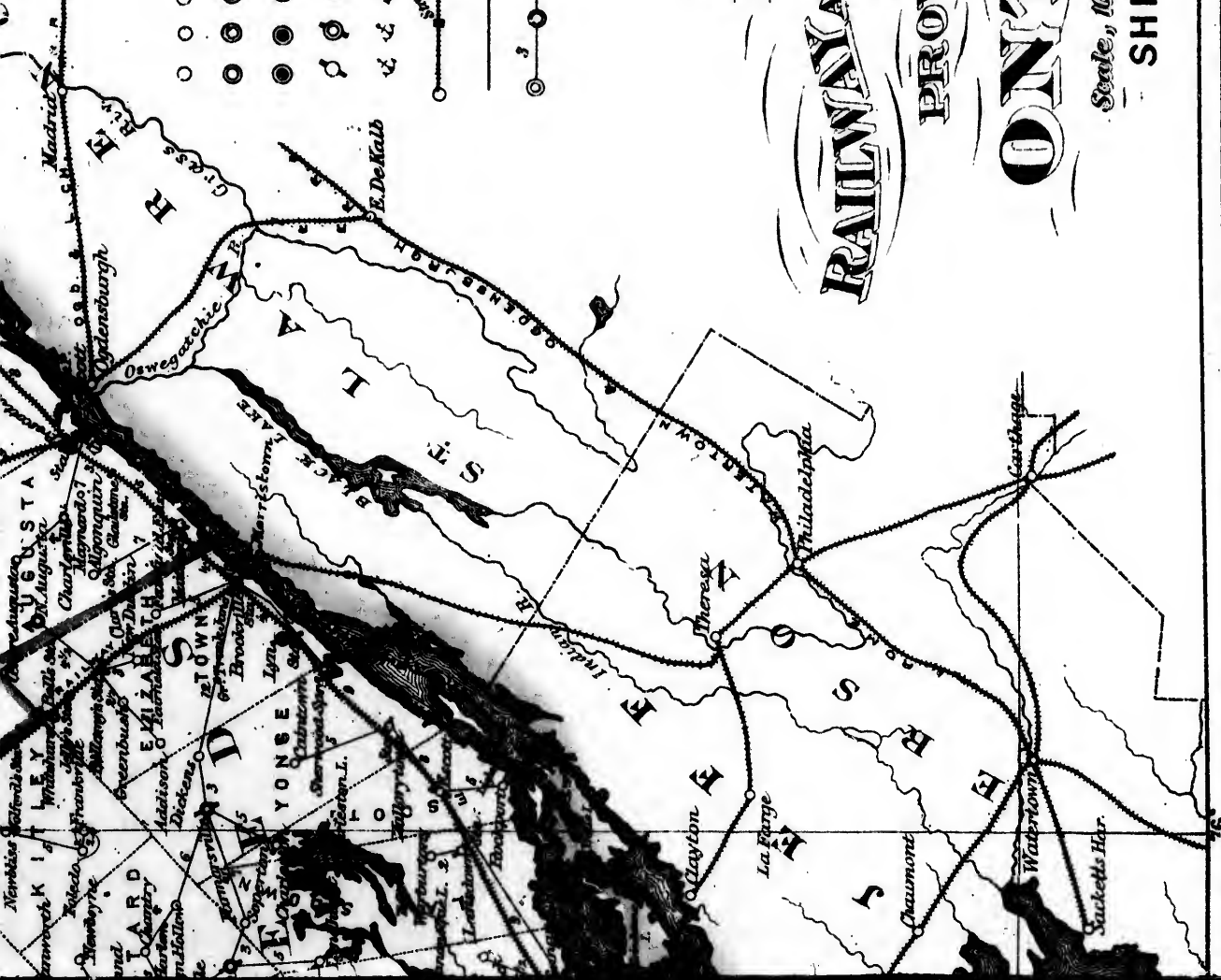
○ ○ ○ Post Office

○ ○ ○ Post Office

○ ○ ○ Post Office

○ ○ ○ Post Office

Potadam June

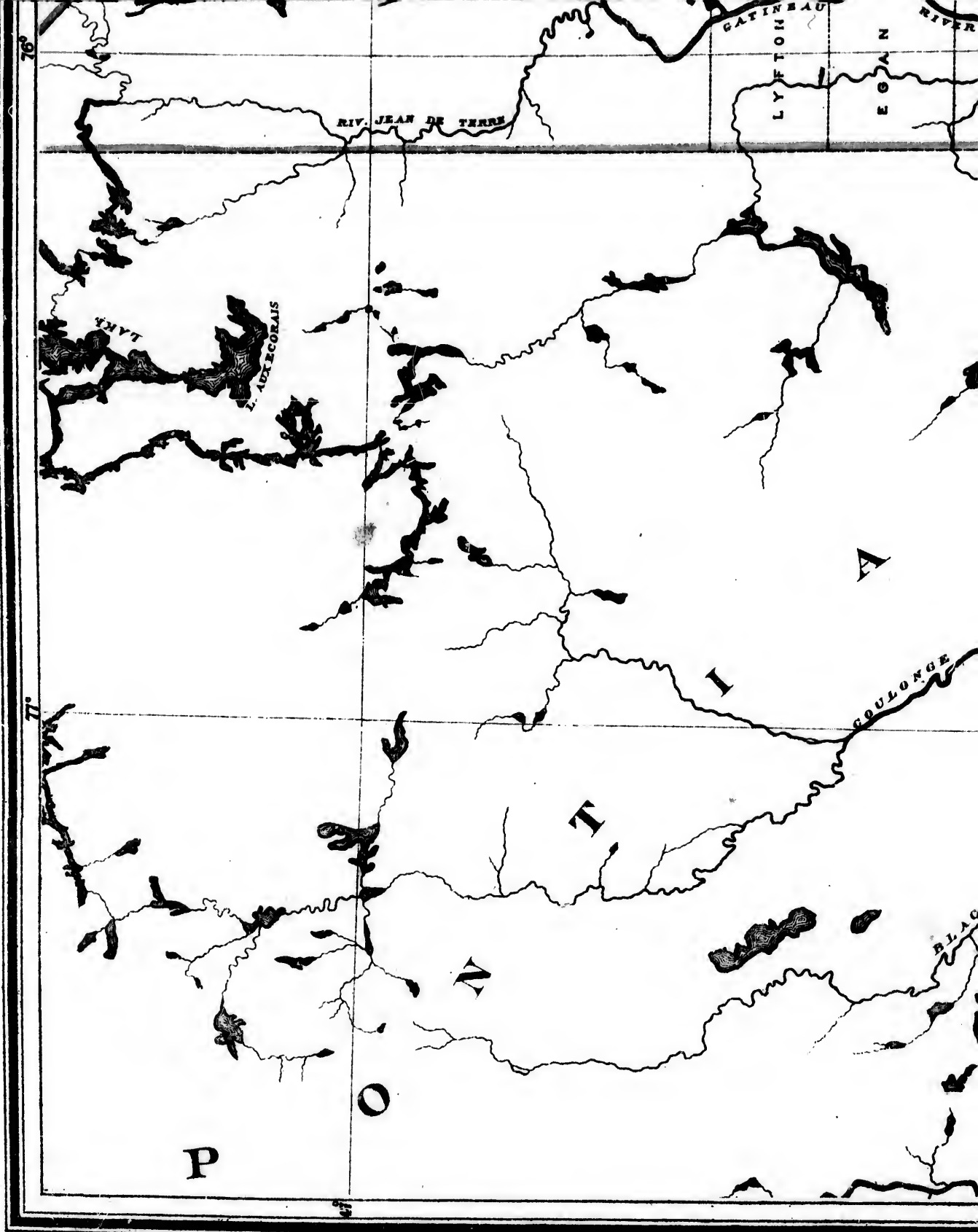


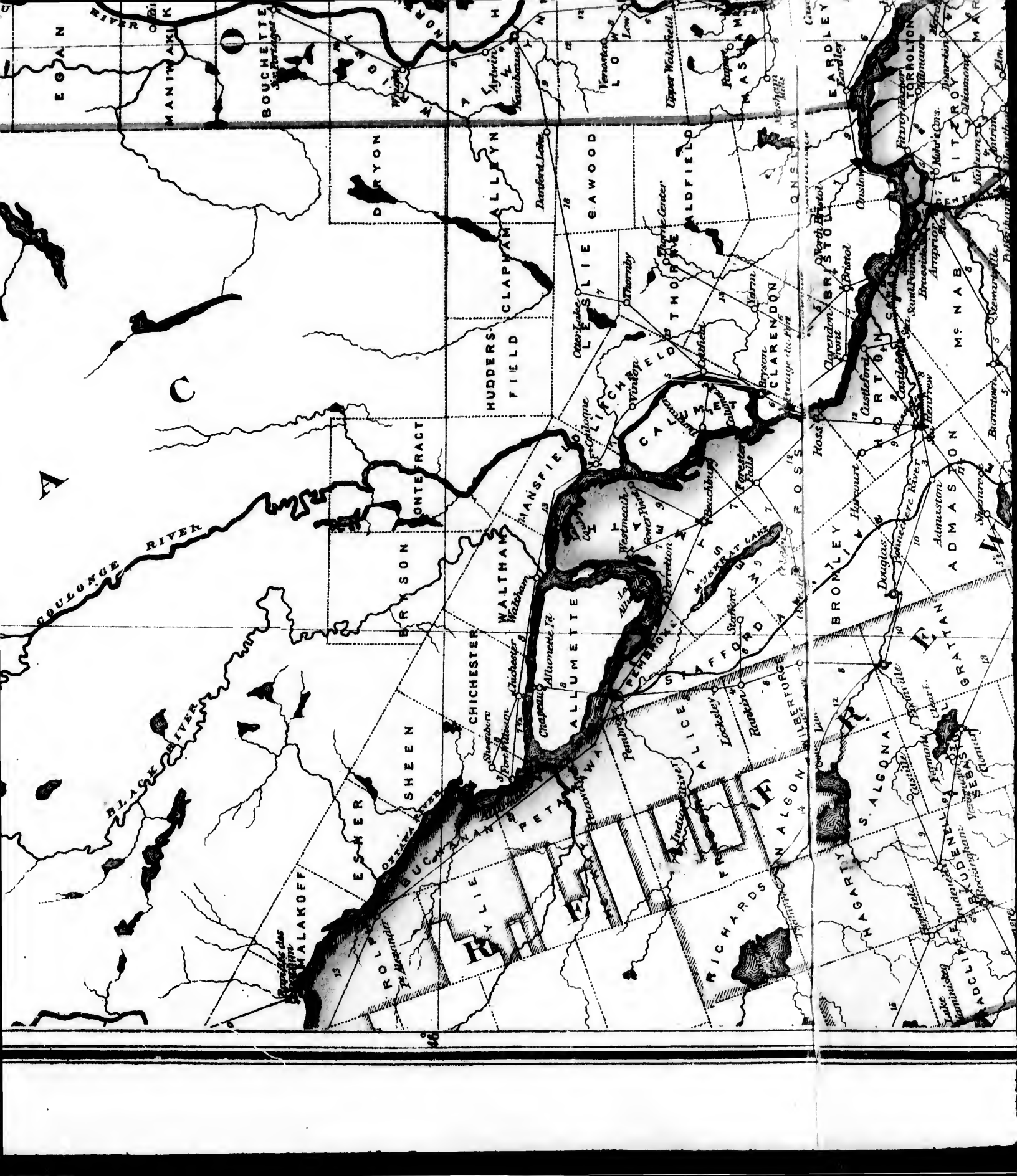
EXPLANATION

- ○ ○ Post Office
- ○ ○ P.O. and Money Order Office
- ○ ○ P.O., Money Order Office and P.O. Savings Bank.
- ○ ○ Telegraph Station.
- ○ ○ Port of Entry
- ○ ○ Railways completed
- ○ ○ Railways in progress
- ○ ○ Distances between Towns over Post Roads.
- ○ ○ Color designating Free Grant Lands.

NEW
RAILWAY AND POSTAL MAP
 OF THE
PROVINCE OF
ONTARIO

Scale, 10 Miles to one inch.
SHEET N° 3





A

C

E G A N

MANITAWAKI

BOUCHETTE

DRYON

HUDDERSFIELD
CLAPHAM
ALLEYN

LIE
GAWOOD

WALDFIELD

ONTETRACT

BRAYSON

MANSFIELD

WALTHAM

ALLUMETTE

PEMBROKE

AFFORD

ESHER

SHEEN

CHICHESTER

WALTON

WILKINSON

WILKINSON

WILKINSON

WILKINSON

WILKINSON

WILKINSON

WILKINSON

COULONGE RIVER

BLACK RIVER

ROSLIE

BUCHANAN

WALTON

WILKINSON

WILKINSON

WILKINSON

WILKINSON

WILKINSON

WILKINSON

EARDLEY

STODOL

TORRINGTON

MARLBOROUGH

WILKINSON

BRISTOL

CASTLETON

HORTON

WILKINSON

CLARENDON

WILKINSON

WILKINSON

WILKINSON

ROSS

HAYCOURT

ADMUSTON

ADMUSTON

BRIMLEY

DOUGLAS

ADMUSTON

ADMUSTON

WILKINSON

WILKINSON

WILKINSON

WILKINSON

WILKINSON

WILKINSON

WILKINSON

WILKINSON

WILKINSON

WILKINSON

WILKINSON

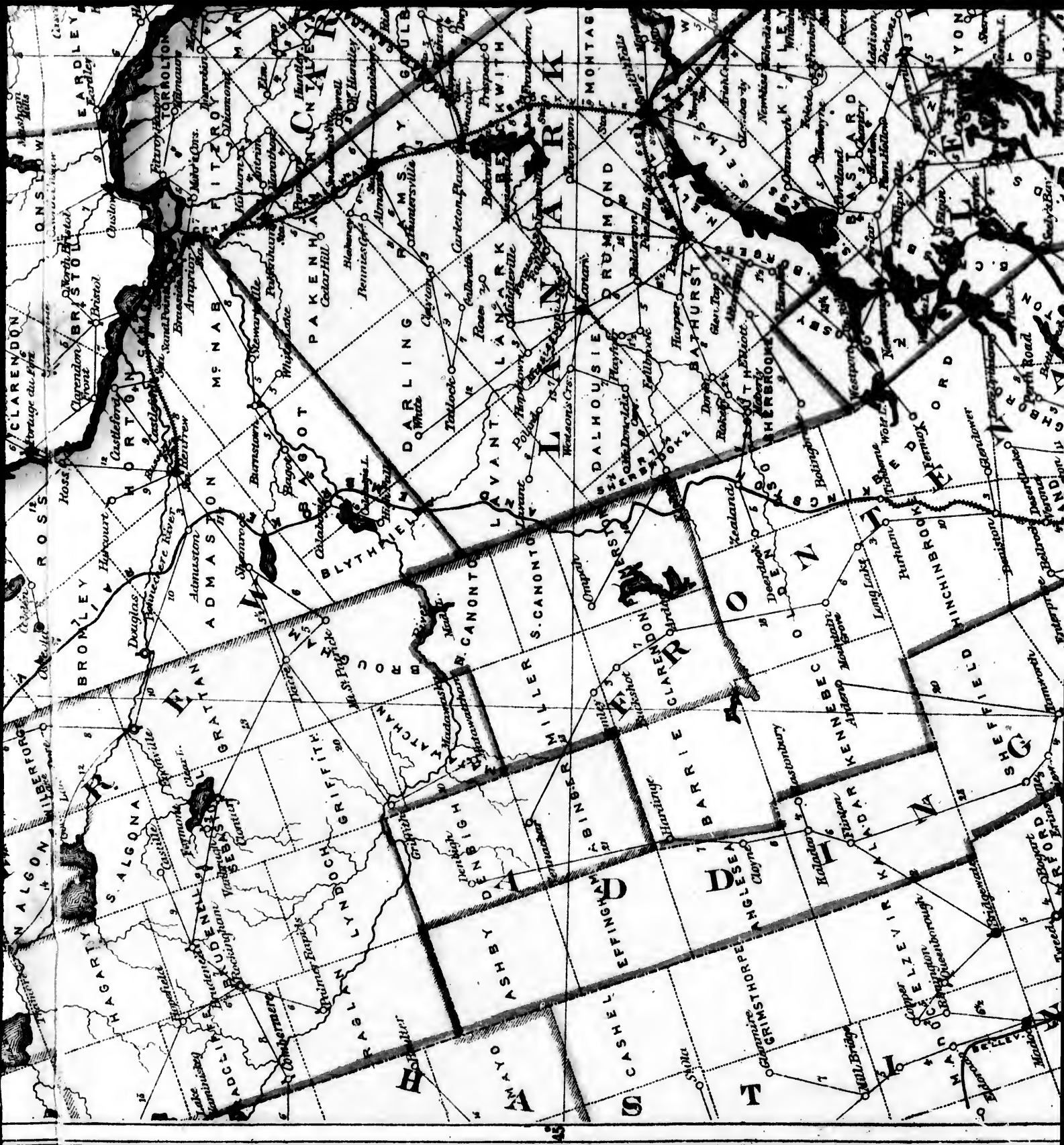
WILKINSON

WILKINSON

WILKINSON

WILKINSON

WILKINSON

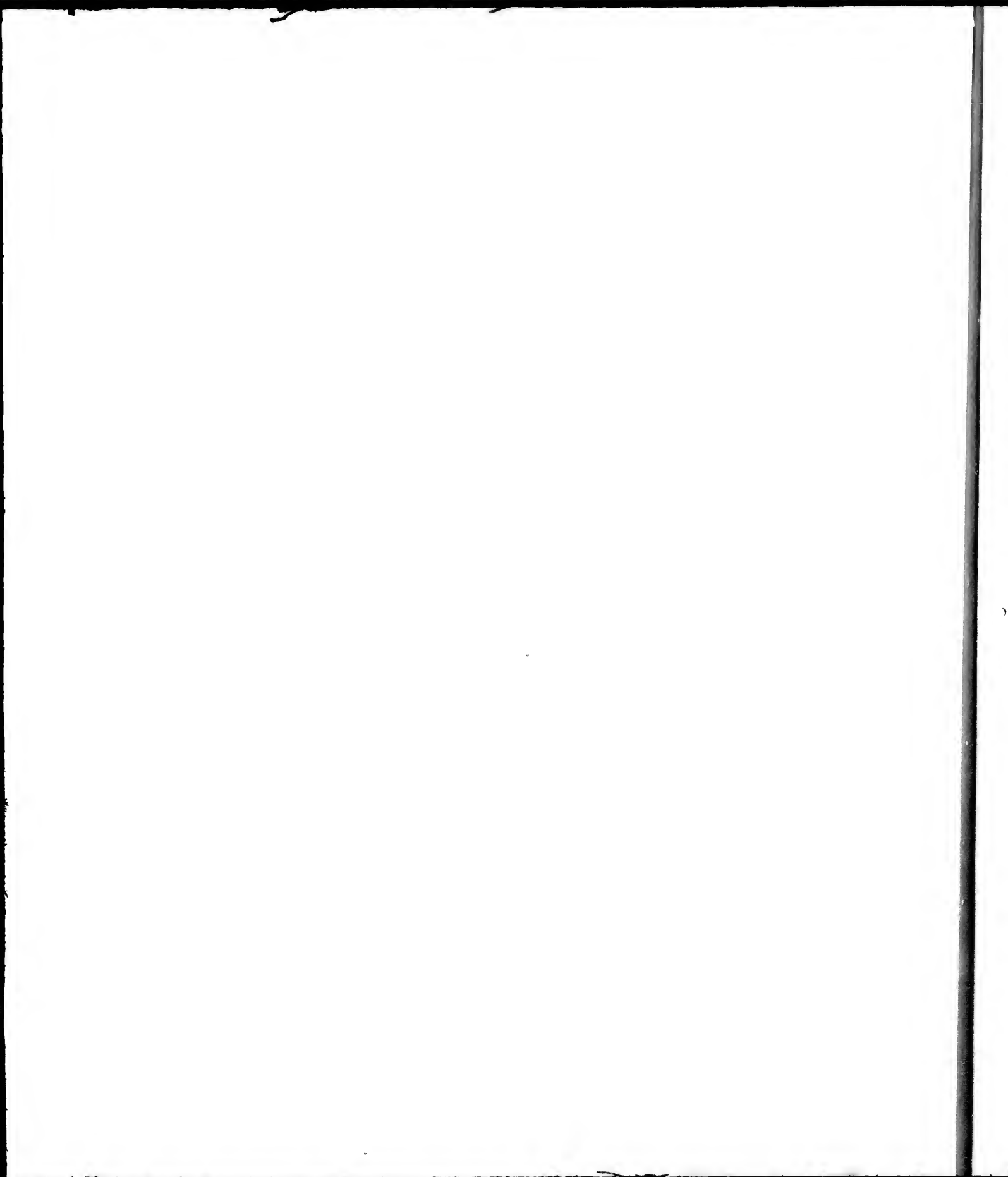


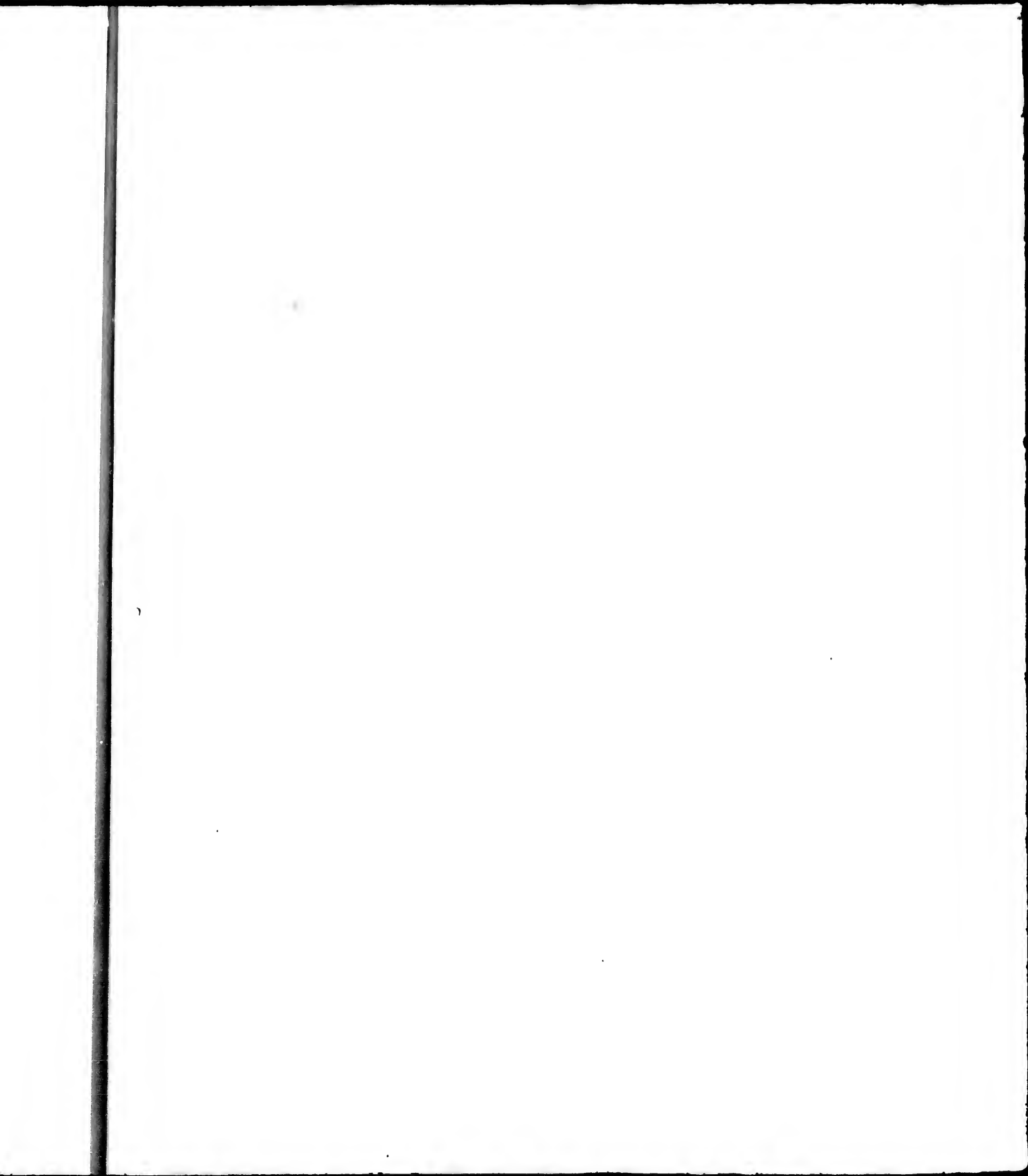


Latitude West from Greenwich.

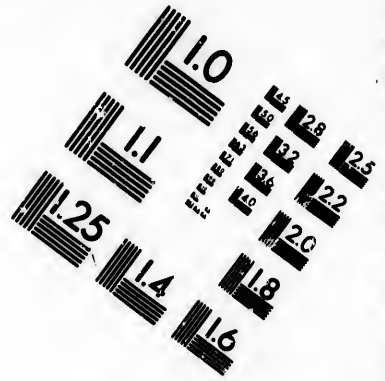
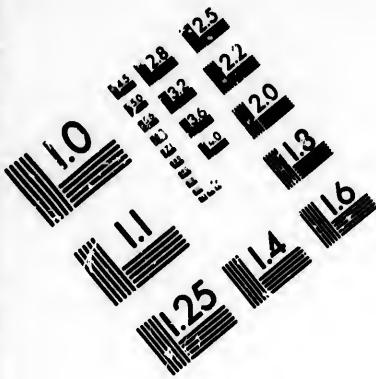
70

76

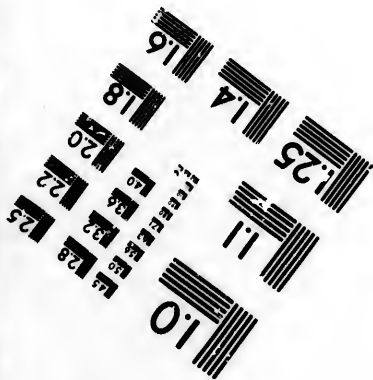
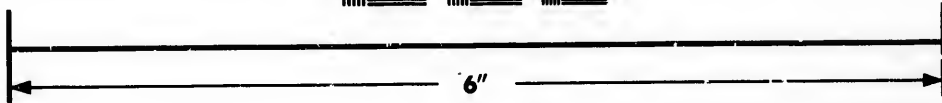
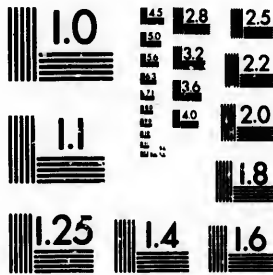








**IMAGE EVALUATION
TEST TARGET (MT-3)**

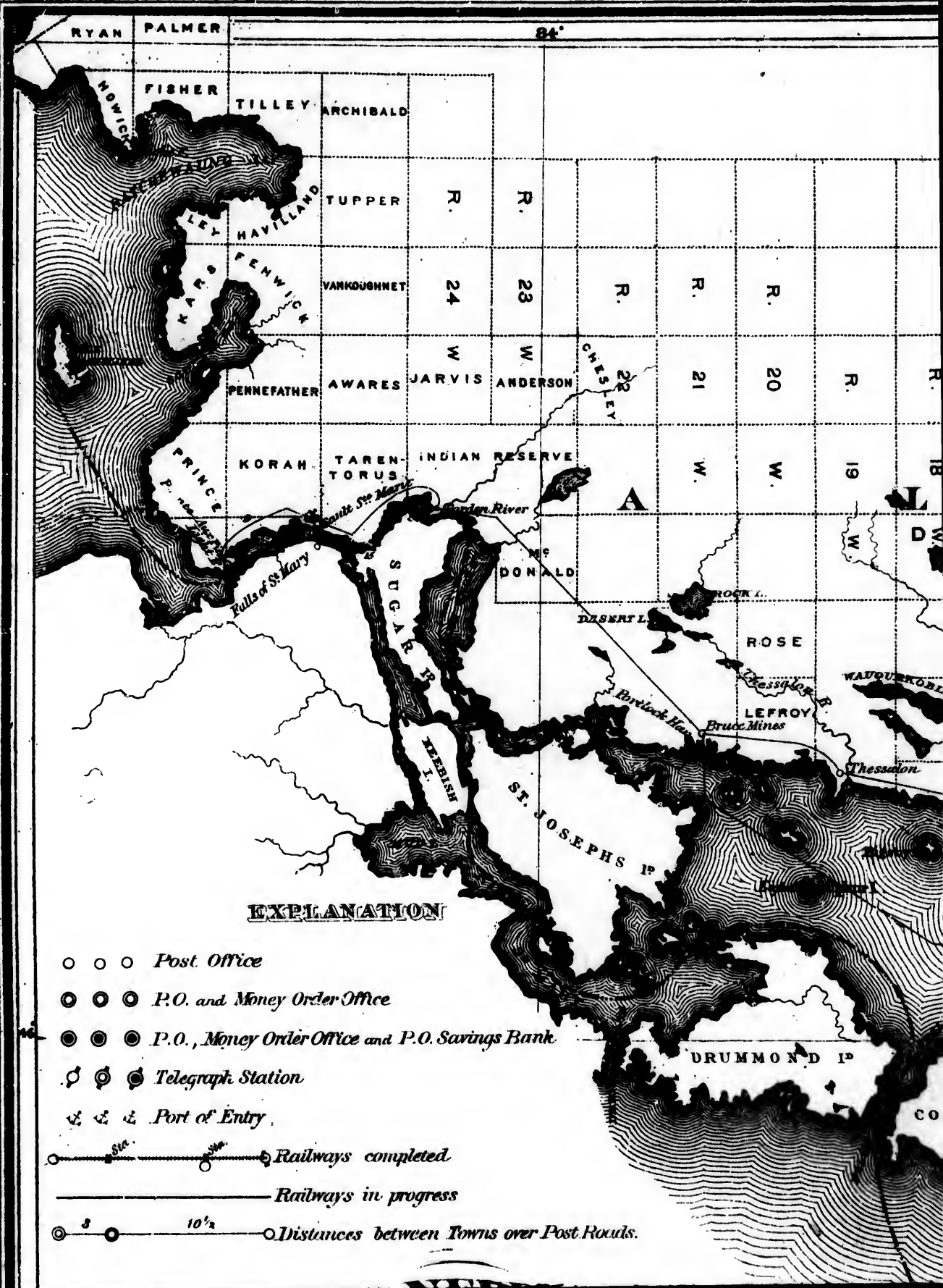


**Photographic
Sciences
Corporation**

23 WEST MAIN STREET
WEBSTER, N.Y. 14580
(716) 872-4503

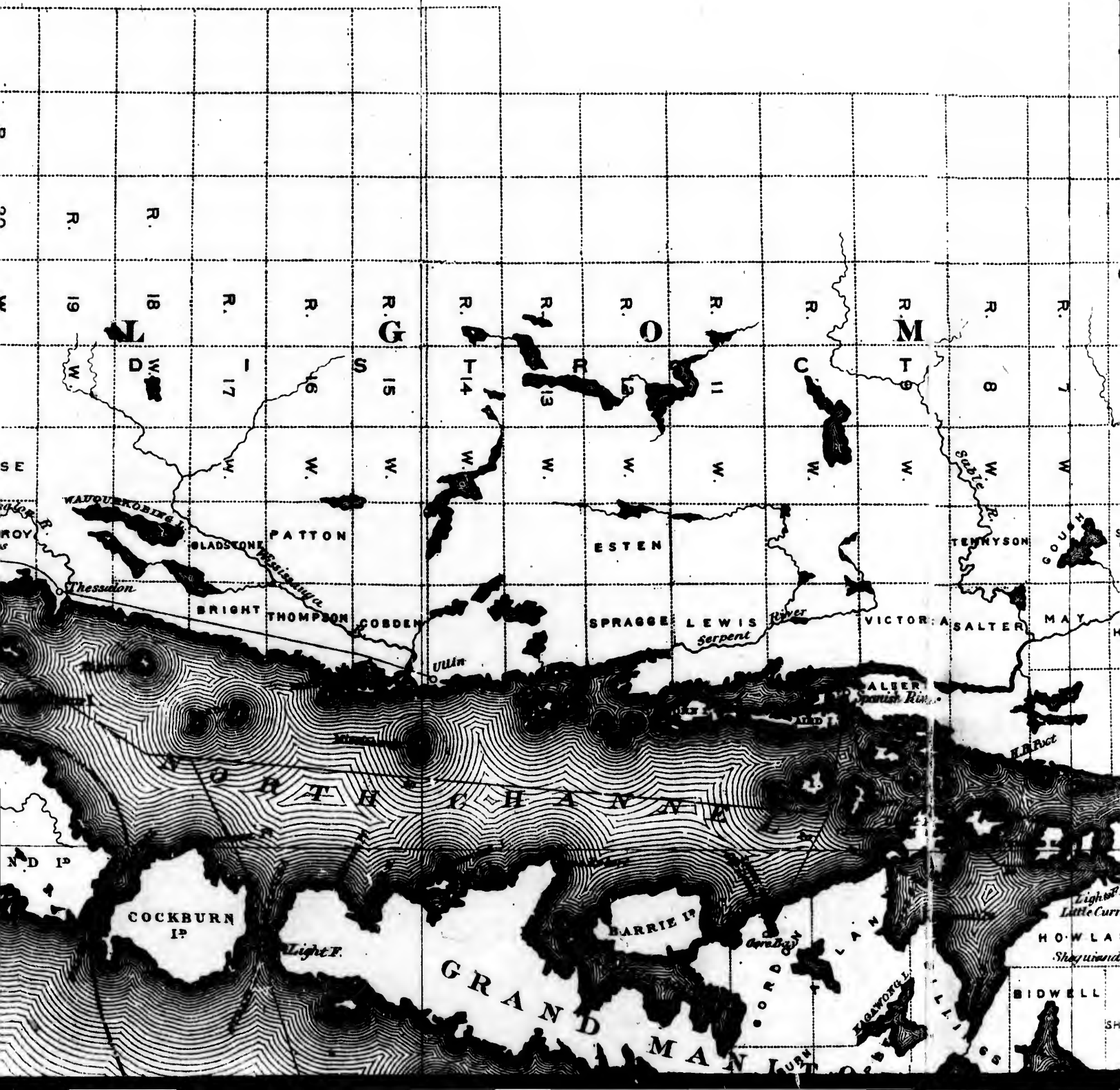
128
127
122
120
8

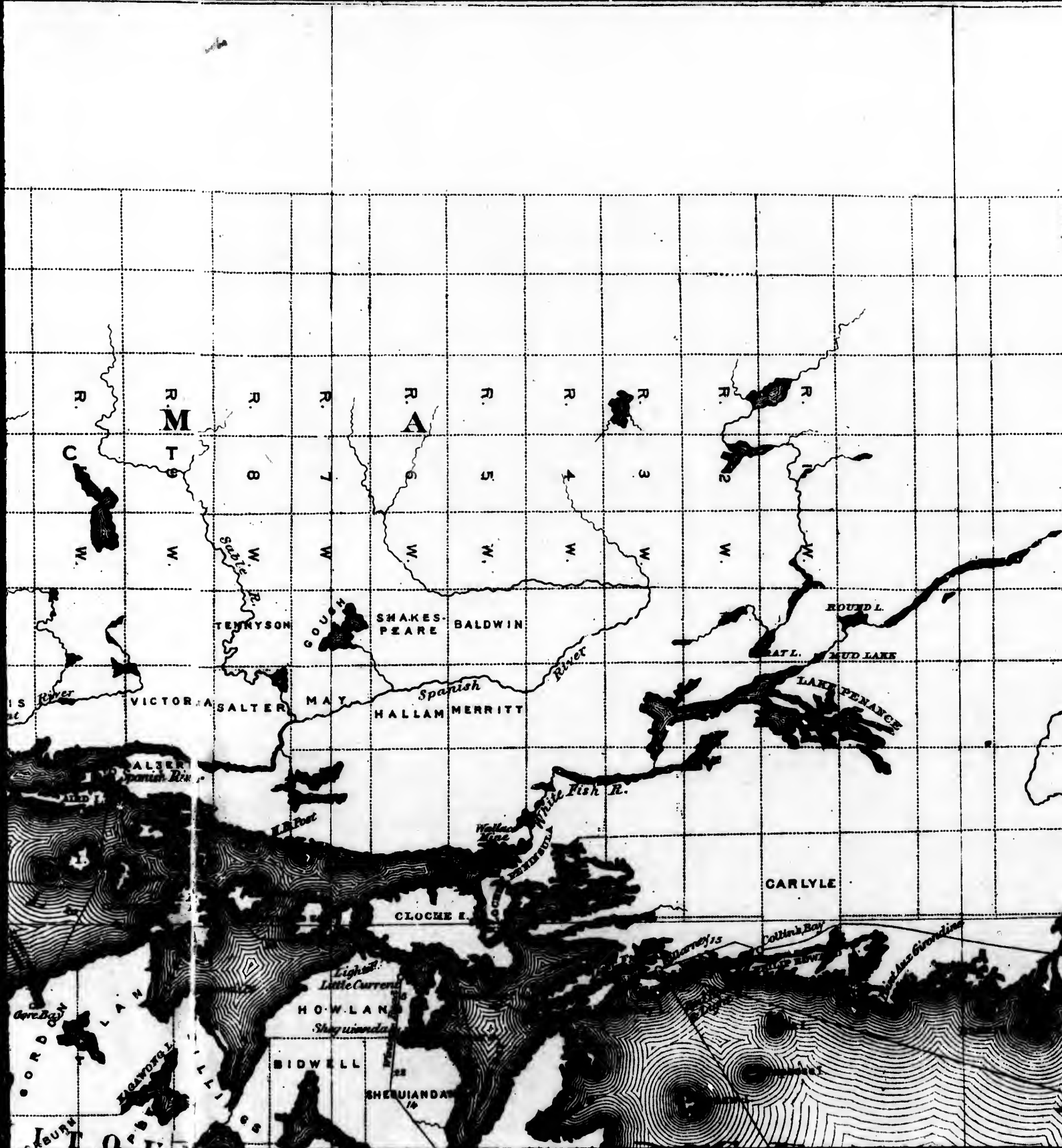
101



EXPLANATION

- ○ ○ *Post Office*
- ● ● *P.O. and Money Order Office*
- ● ● *P.O., Money Order Office and P.O. Savings Bank*
- ⊙ ⊙ ⊙ *Telegraph Station*
- ⚓ ⚓ ⚓ *Port of Entry*
- *Railways completed*
- *Railways in progress*
- — 3 — 10 1/2 — ○ *Distances between Towns over Post Roads.*





R. C. W.

M. T. S. W.

R. B. W.

R. 7. W.

R. A. 6. W.

R. 5. W.

R. 4. W.

R. 3. W.

R. 2. W.

R. 1. W.

TENNYSON

GOOSE

SHAKESPEARE

BALDWIN

ROUND L.

WAT. L.

MUD LAKE

LAKE PENANCE

VICTORIA

SALTER

MAY

HALLAM

MERRITT

White Fish R.

CARLYLE

CLOCHE I.

HOWLAND

BIDWELL

SHERQUANDAH

Light

Little Current

Shiquindah

Collins Bay

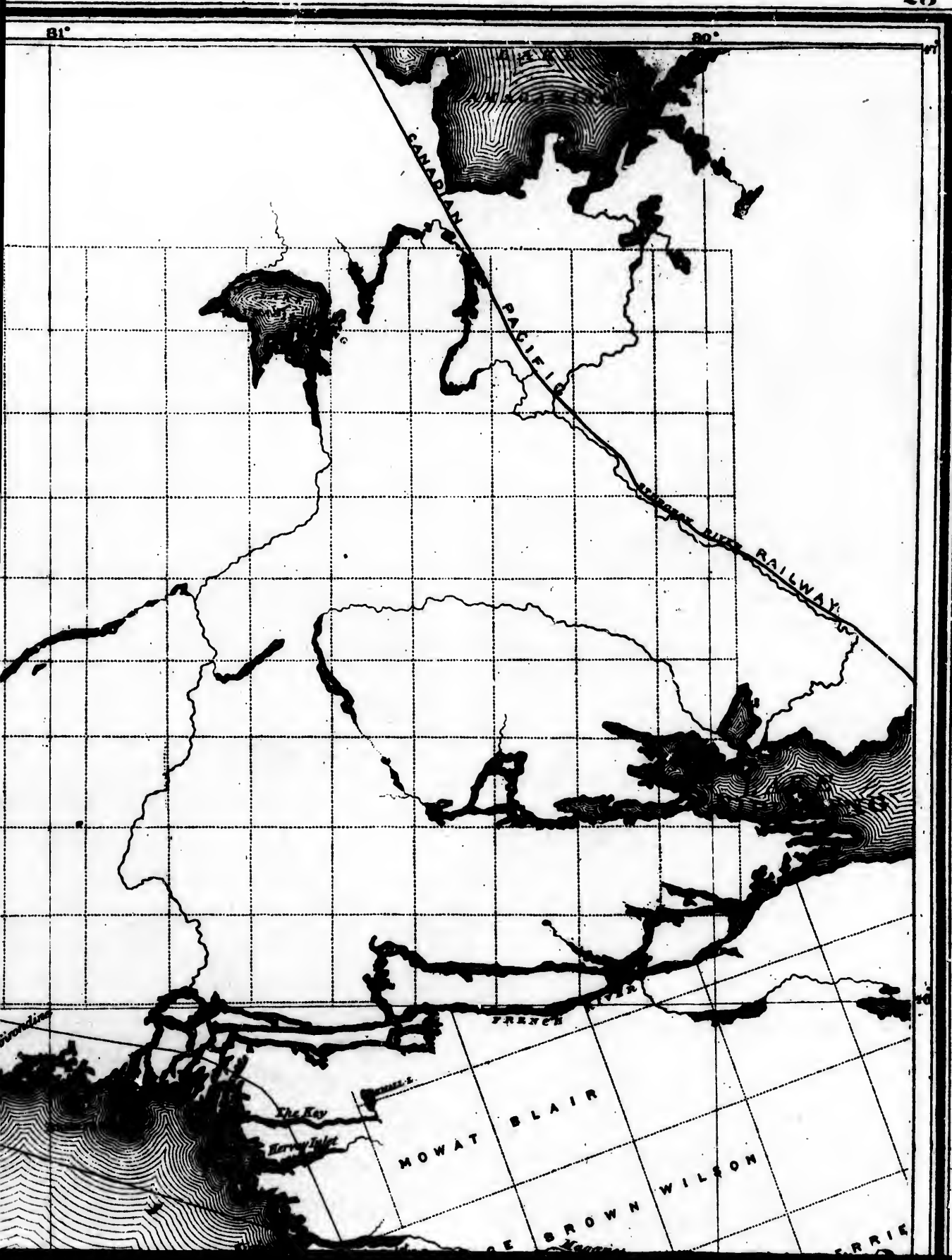
and the Grounding

Arre Bay

BUAN

HOWLAND

WILLIS



⊙ ⊙ ⊙ Telegraph Station

⚓ ⚓ ⚓ Port of Entry

—^{5/4}—^{3/4}— Railways completed

———— Railways in progress

⊙ ³ — ^{10 1/2} — ⊙ Distances between Towns over Post Roads.

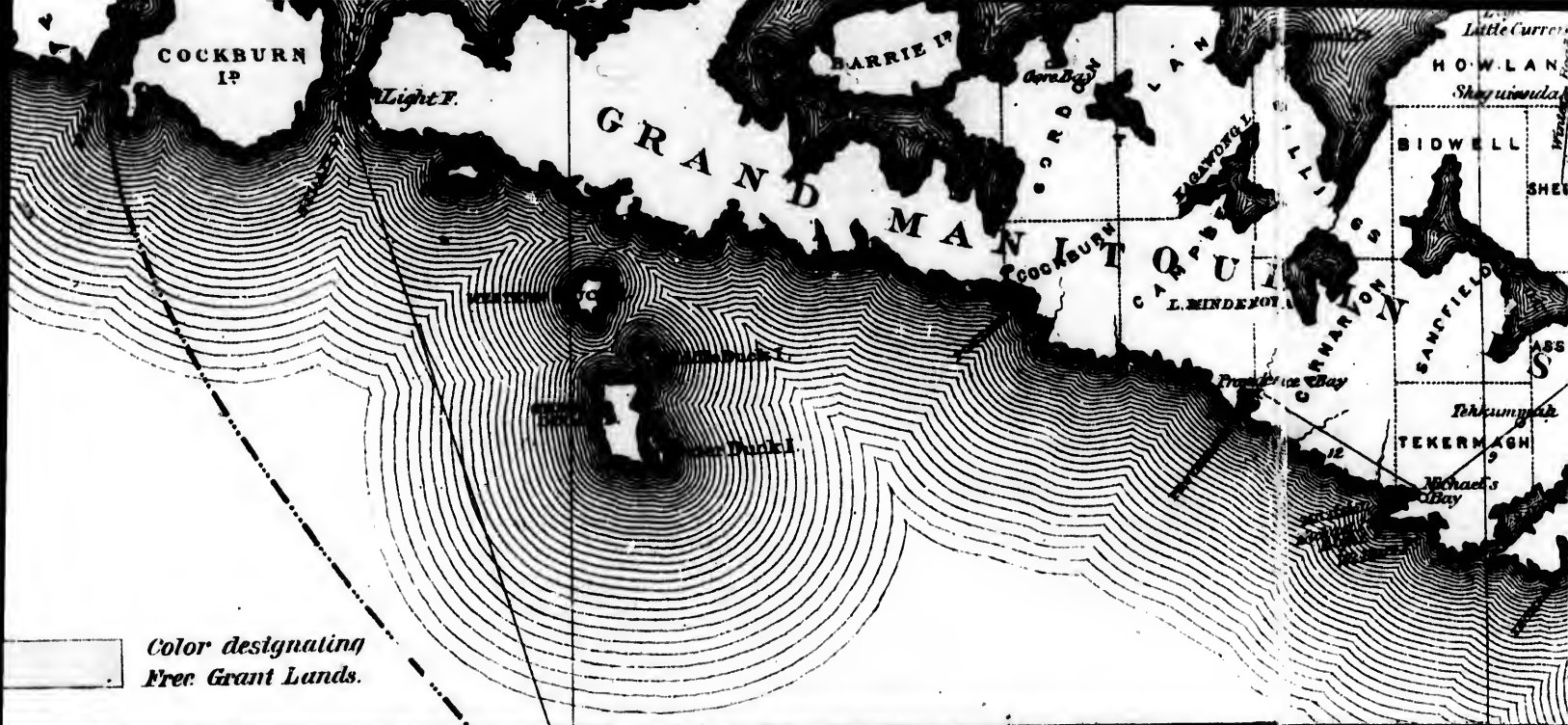
NEW
RAILWAY AND POSTAL MAP
OF THE
PROVINCE OF
ONTARIO

Scale, 10 Miles to one inch.

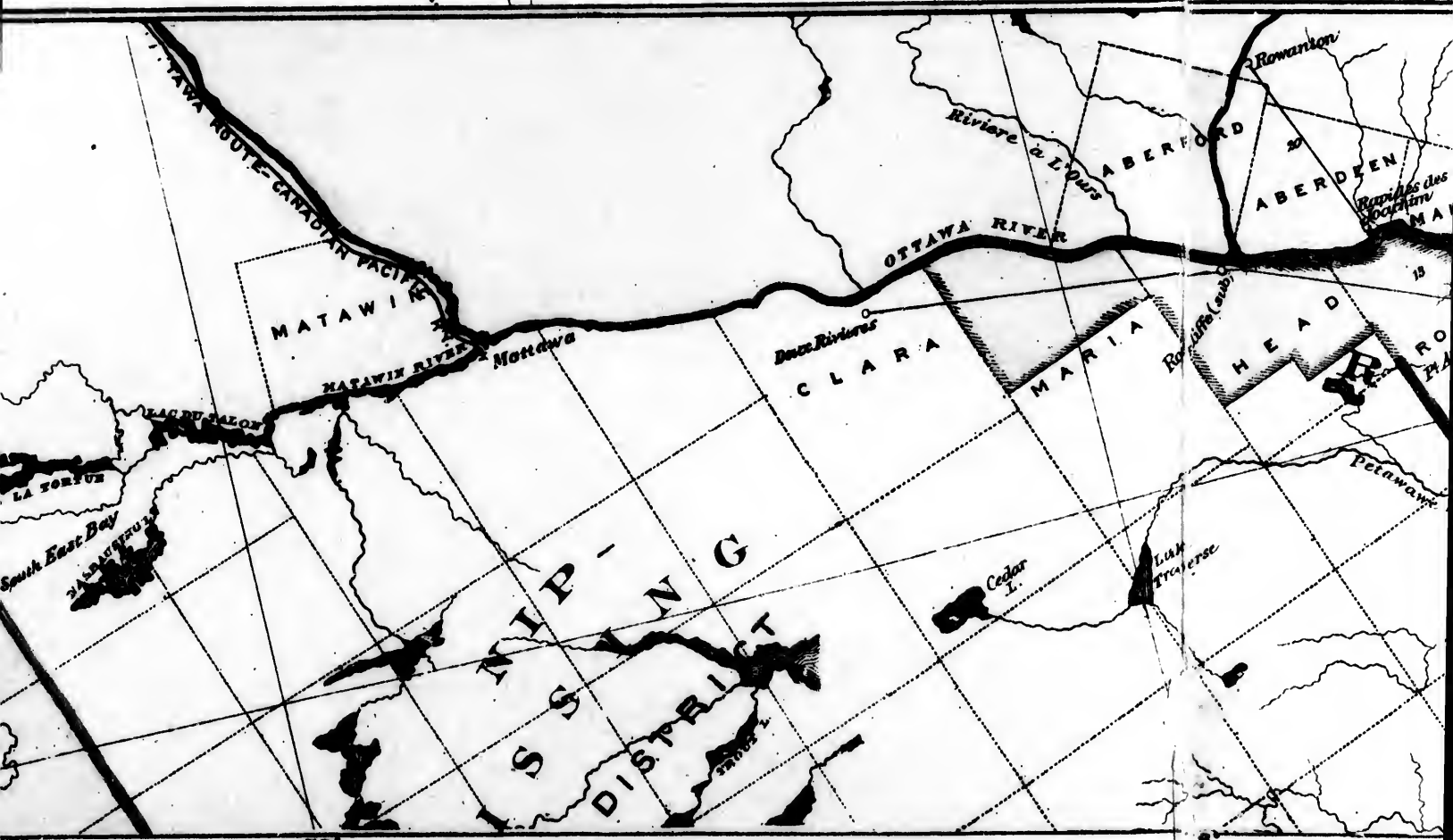
SHEET N° 4

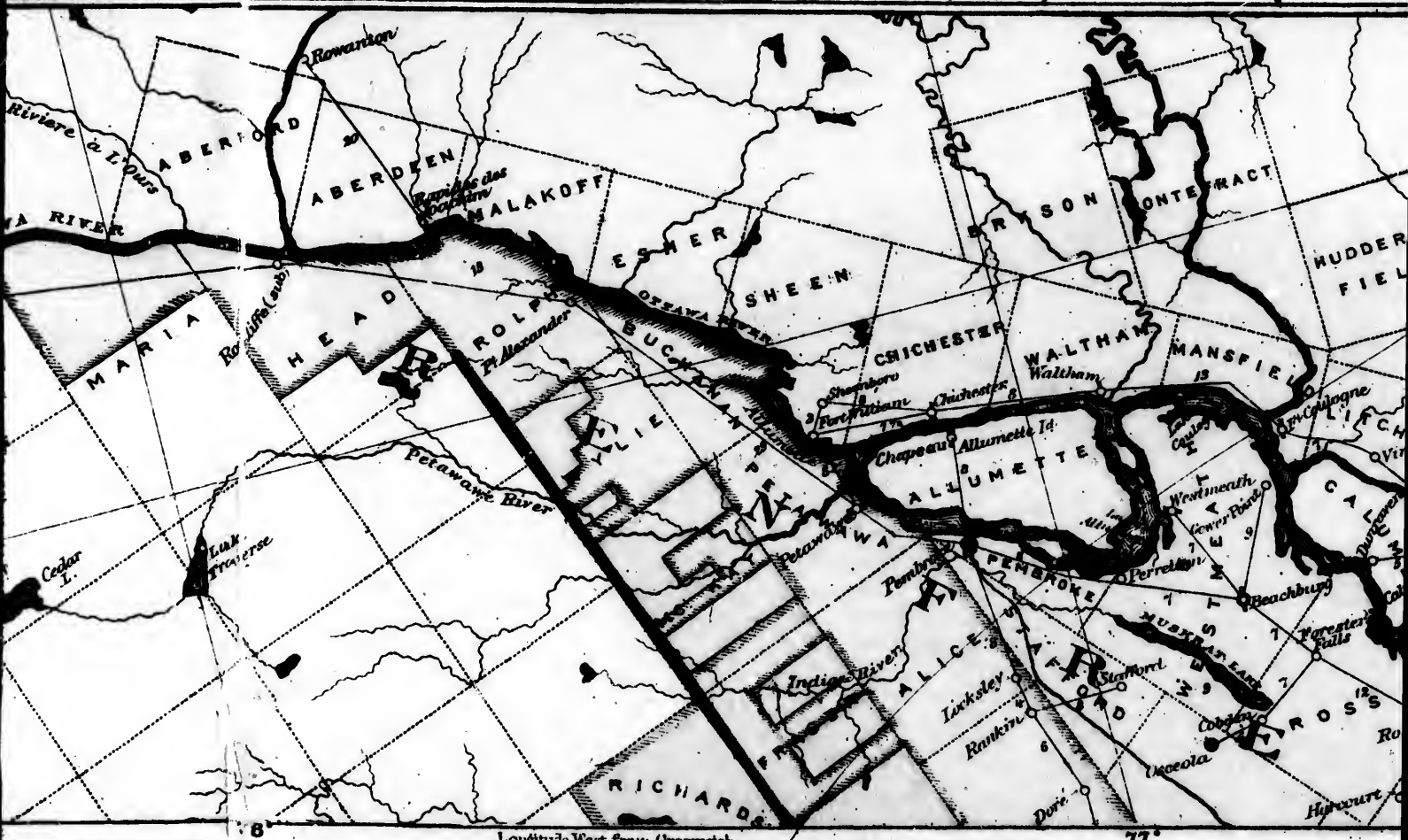
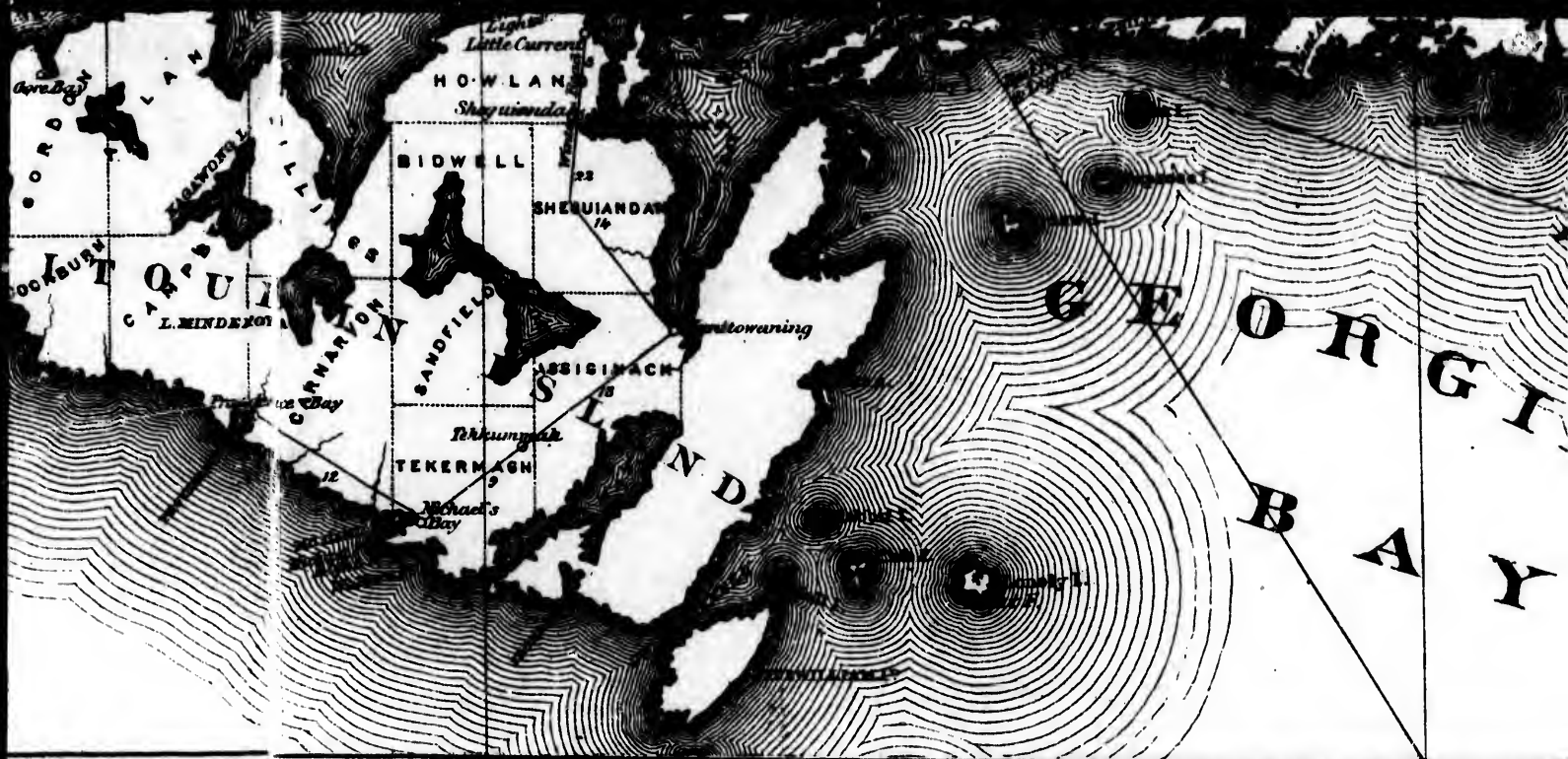
Color
Free G





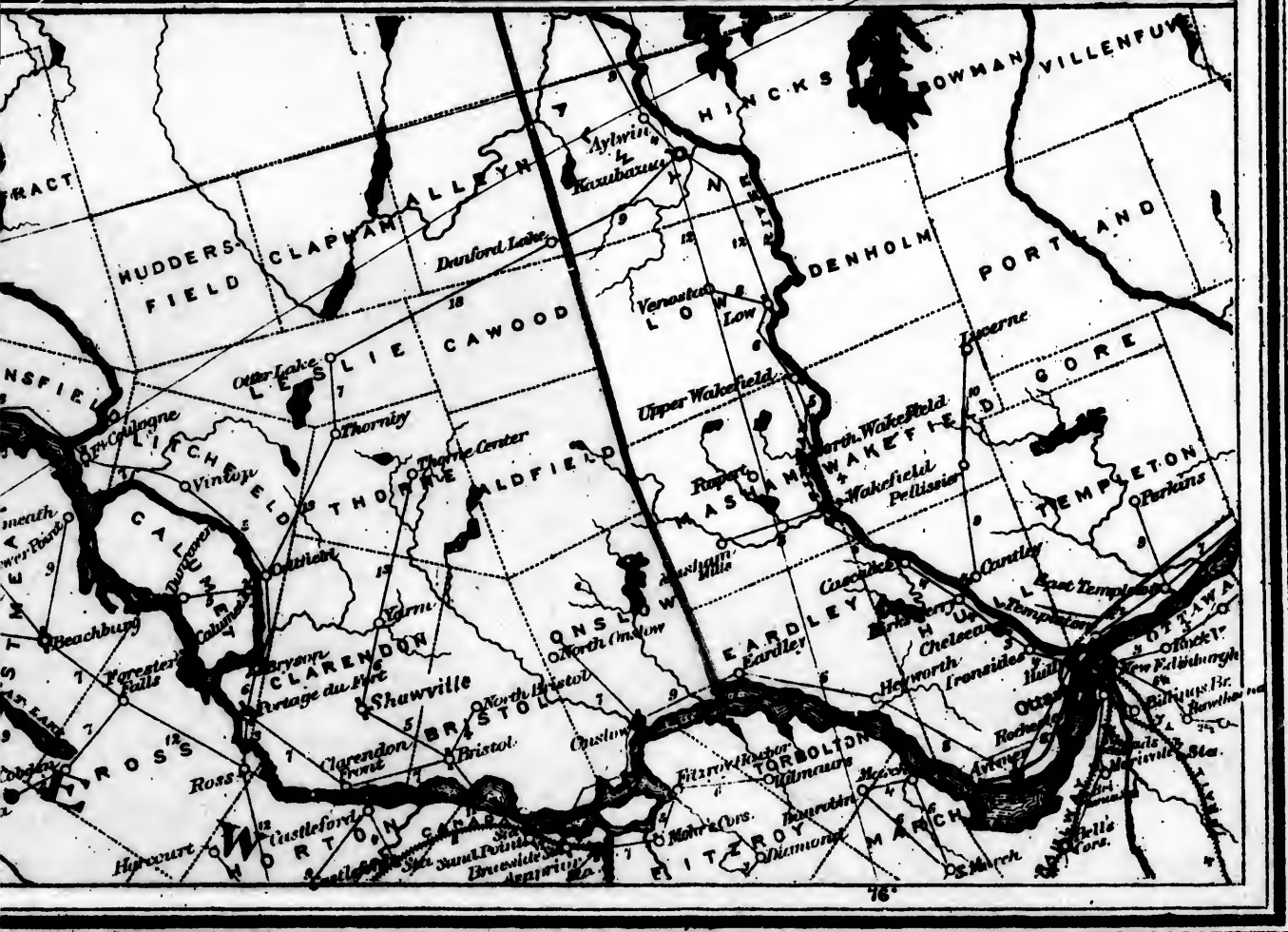
Color designating
Free Grant Lands.

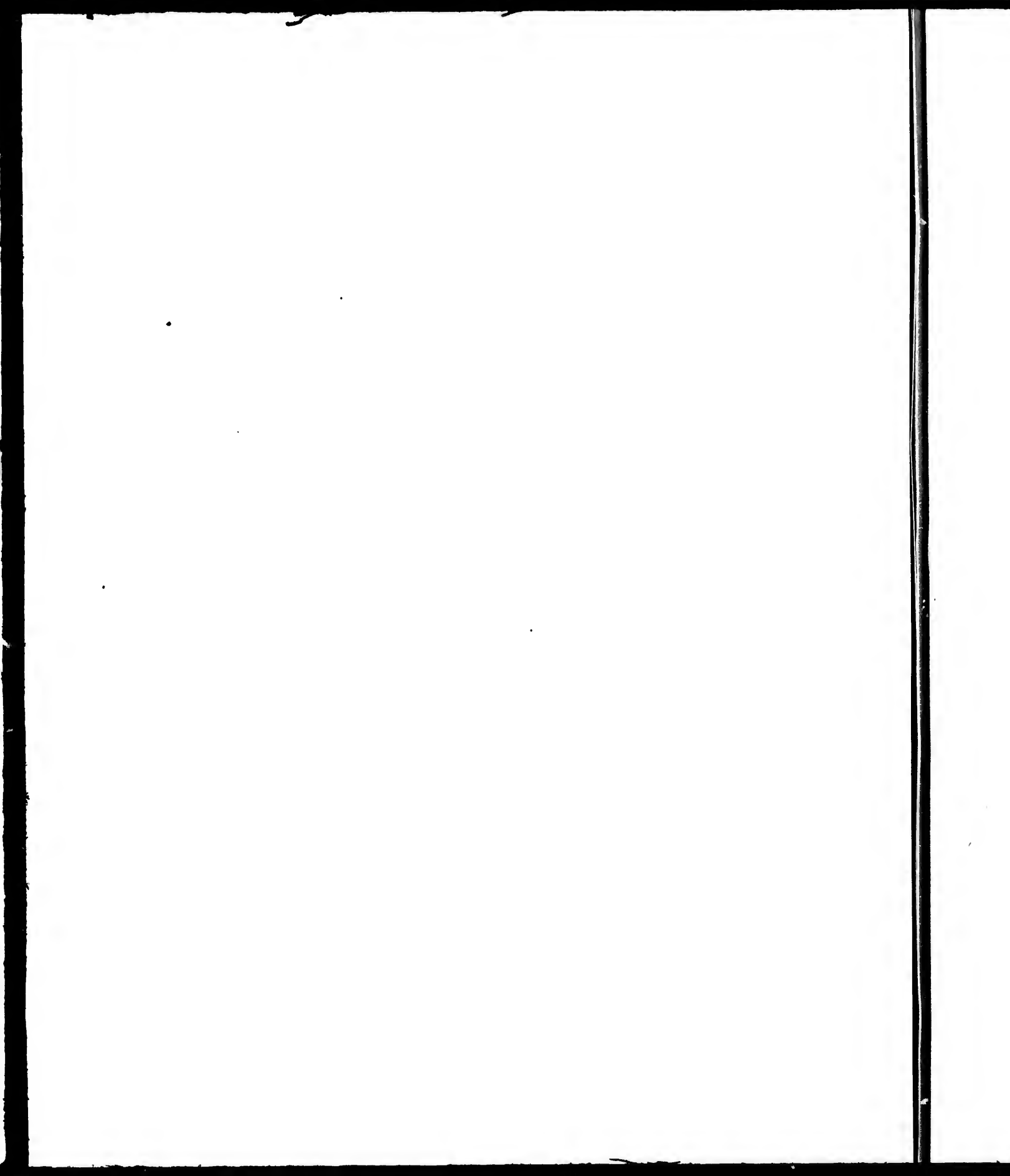


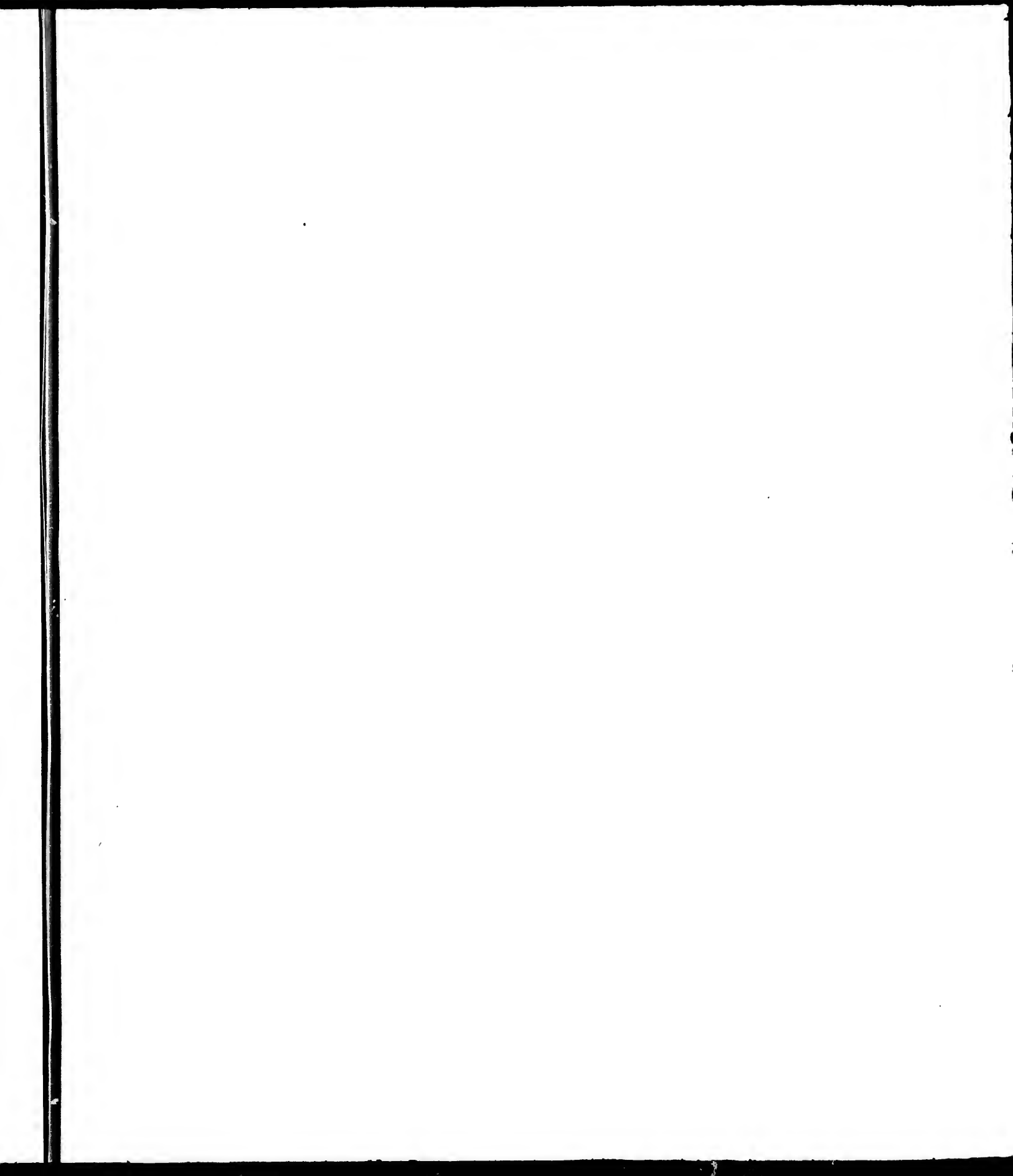


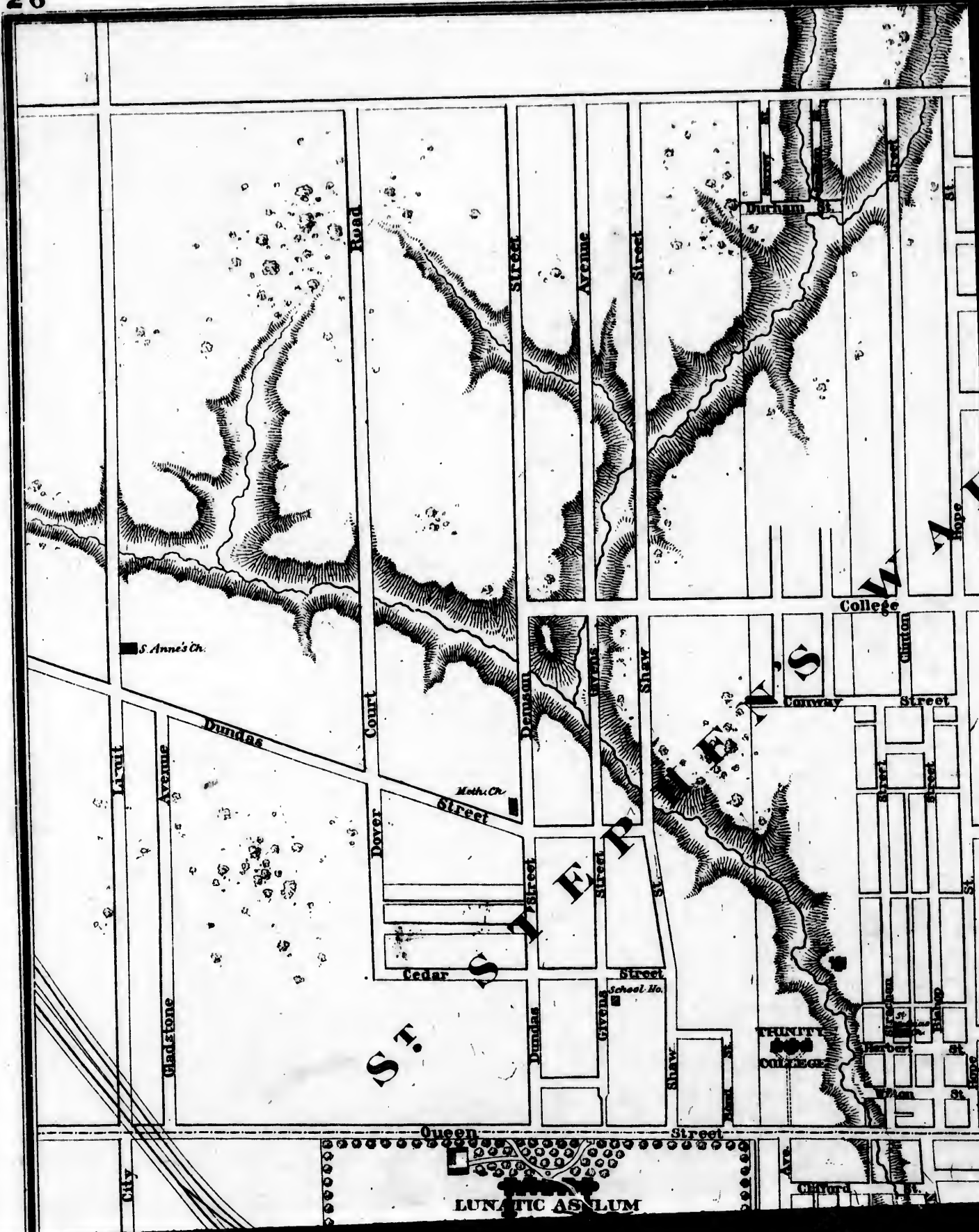
Longitude West from Greenwich.

77°











WARD
College

ST. PATRICK'S
High

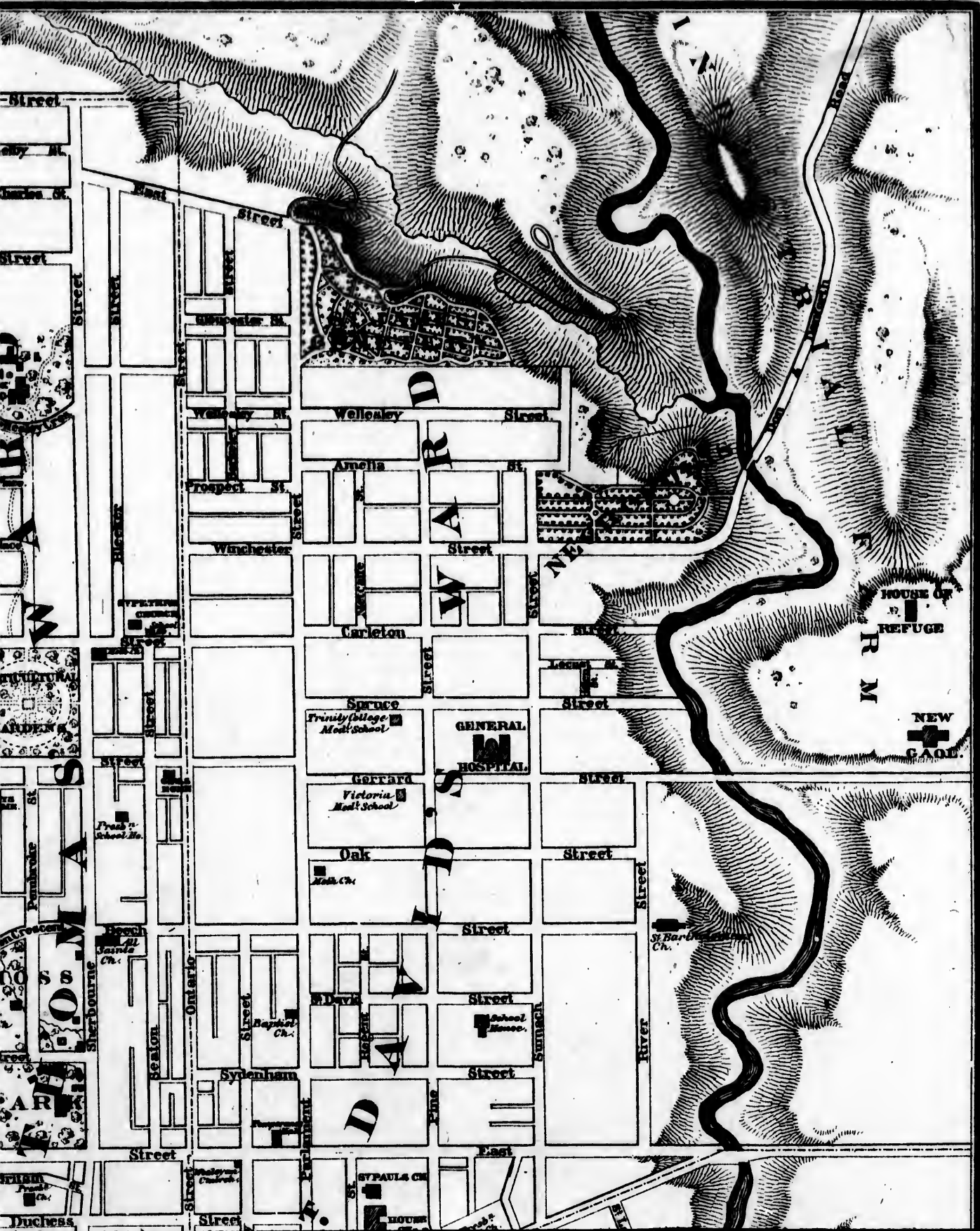
ST. GEORGE'S
COLLEGE

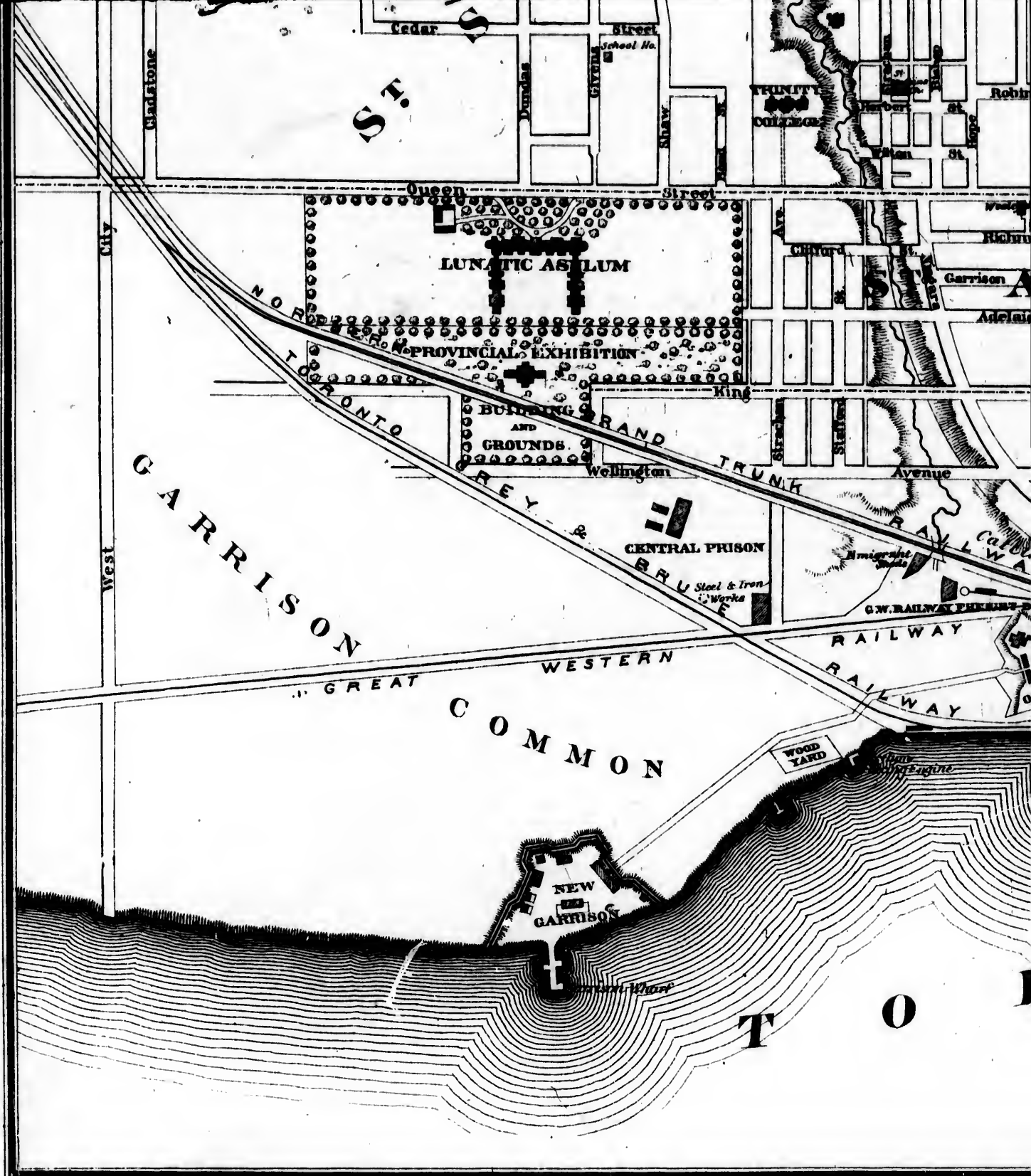
ST. GEORGE'S
HOSPITAL

QUEEN'S
UNIVERSITY
COLLEGE
MEDICAL SCHOOL
PARK

Map labels include: Lennox Street, Harbord Street, Butler Street, Vankoughnet St., Wilcocks Street, Russett St., Spadina Avenue, Arthur Street, Robinson St., Richmond Street, West Street, Hope Street, Linnley Street, Bathurst Street, Appaucect Street, Oxford Street, Cambridge Street, Belle Vue Street, St. George's Street, D'Arcy Street, Charles Street, Sullivan Street, Phoebe Street, Maple Lane, Spadina Avenue, Cecyl Street, Baldwin Street, William Henry Street, William Street, Simcoe Street, Queen Street, and various smaller streets like Major Street, Brunsvick Street, and St. George Street.

OFFICES OF BOARD OF PUBLIC SCHOOLS





S. E.

Cedar Street

School No.

TRINITY COLLEGE

Robin

Queen Street

Street

LUNATIC ASYLUM

PROVINCIAL EXHIBITION

BUILDING AND GROUNDS

GRAND TRUNK

CENTRAL PRISON

Steel & Iron Works

G.W. RAILWAY

RAILWAY

GARRISON

GREAT WESTERN

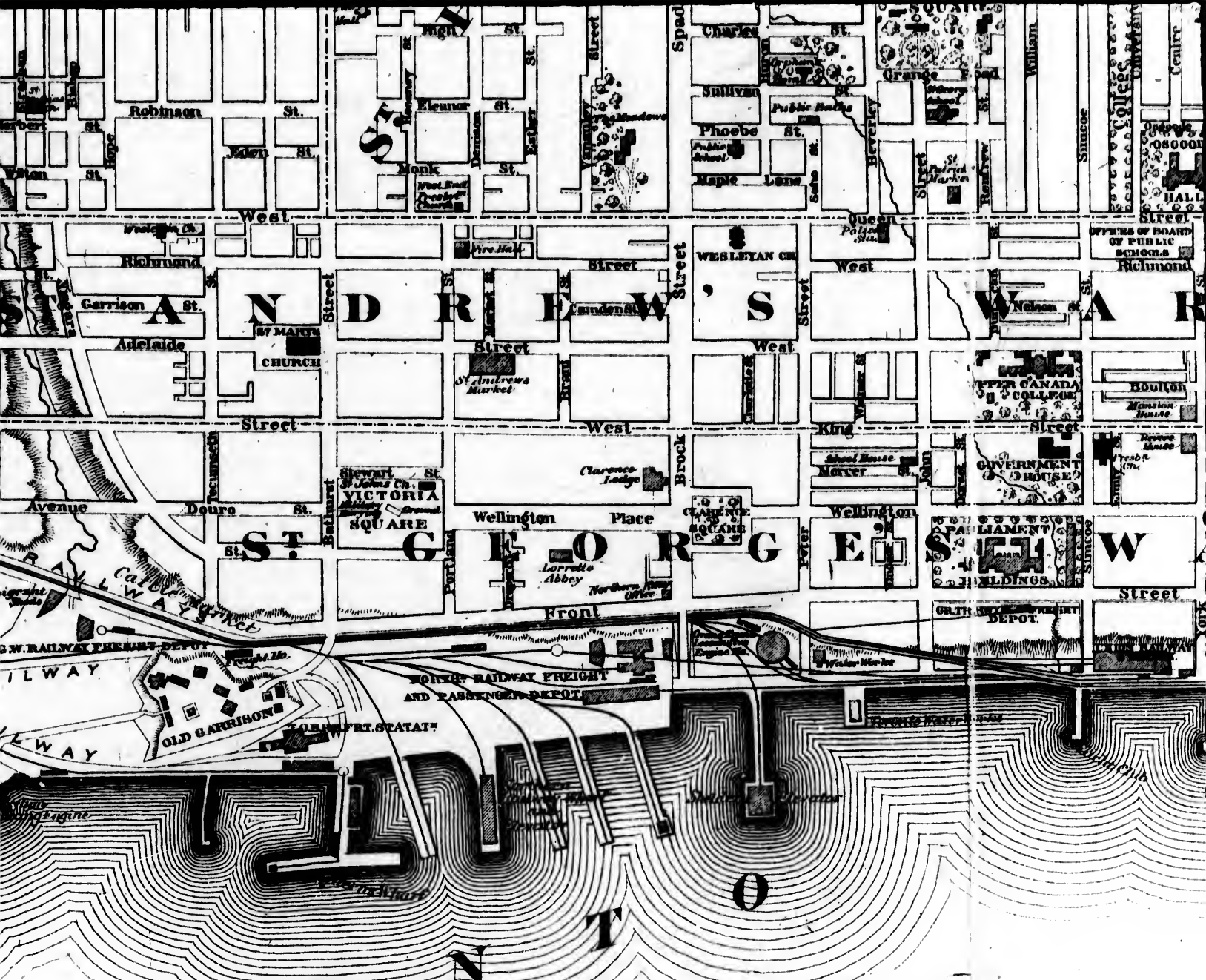
COMMON

NEW GARRISON

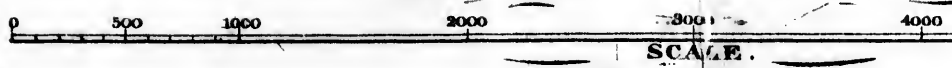
WOOD YARD

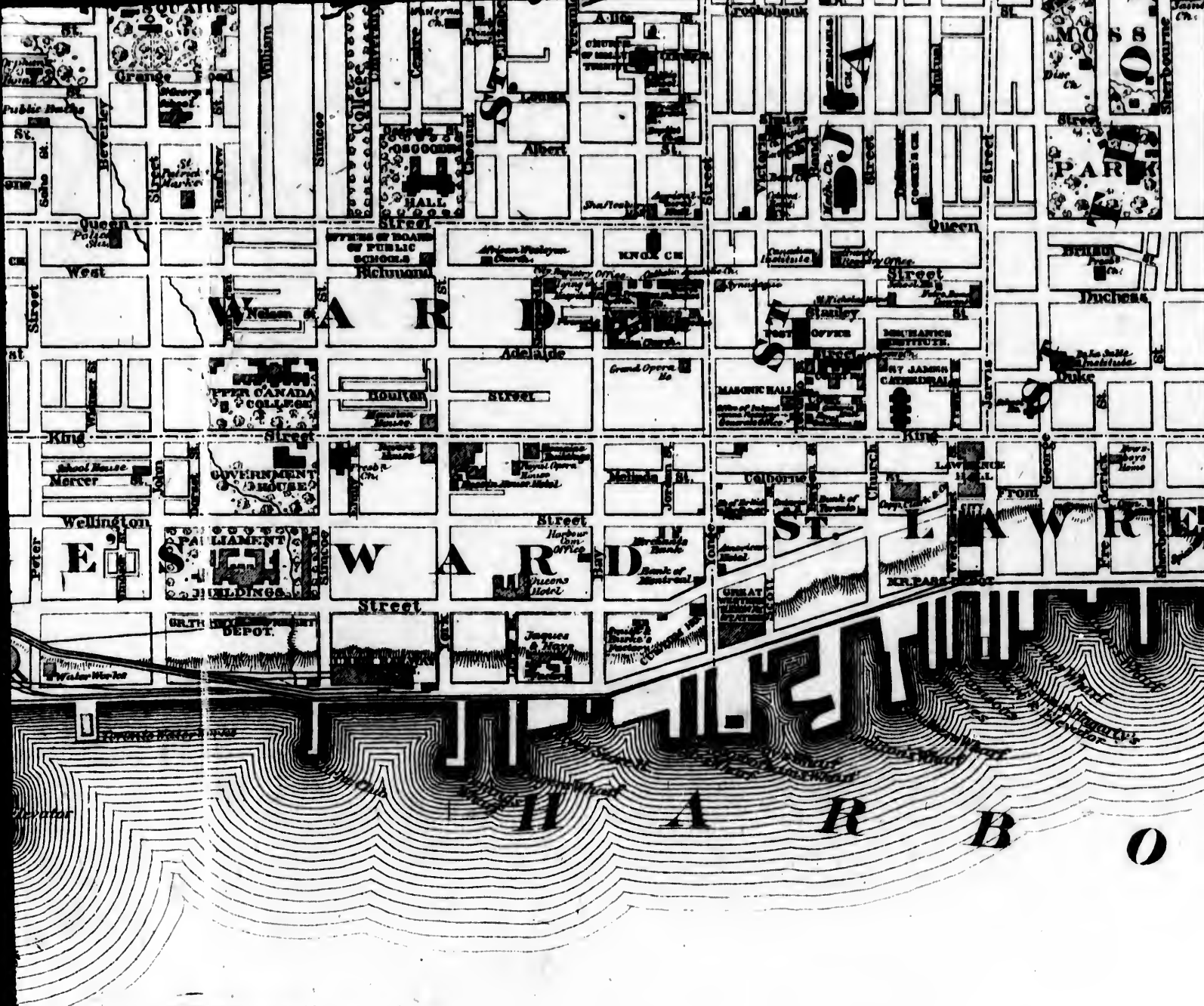
T

O

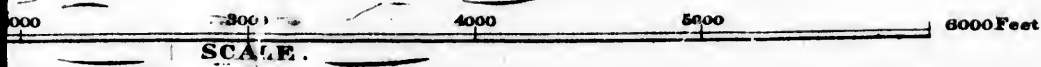


MAP OF THE
CITY OF TORONTO





MAP OF THE
CITY OF TORONTO





MO
OS
PAR

Street
Sydenham
Street

Duchess
Street
Street

Street
Street
Street

W
R
E
N
C
E

Street
Street
Street

Street
Street
Street

Street
Street
Street

Street
Street
Street

Ontario
Street

Sydenham
Street

Duchess
Street

Street
Street

Street
Street

Street
Street

Street
Street

Street
Street

Street
Street

Street
Street

Street
Street

Street
Street

Street
Street

Street
Street

Street
Street

Street
Street

Street
Street

Street
Street

Street
Street

Street
Street

Street
Street

Street
Street

Street
Street

Street
Street

Street
Street

Street
Street

Street
Street

Street
Street

Street
Street

Street
Street

Street
Street

Street
Street

Street
Street

Street
Street

Street
Street

Street
Street

Street
Street

Street
Street

Street
Street

Street
Street

Street
Street

Street
Street

Street
Street

Street
Street

Street
Street

Street
Street

Street
Street

Street
Street

Street
Street

Street
Street

Street
Street

Street
Street

Street
Street

Street
Street

Street
Street

Street
Street

Street
Street

Street
Street

Street
Street

Street
Street

Street
Street

Street
Street

Street
Street

Street
Street

Street
Street

Street
Street

Street
Street

Street
Street

Street
Street

Street
Street

Street
Street

Street
Street

D

S

W
R
E
N
C
E

W
A
R
D

STATION

GRAND TRUNK RAILWAY

O
U
R

ST. PAUL'S CH.

HOUSE OF PROVIDENCE

ST. VINCENT'S CH.

GAS WORKS

MILL

Rolling Mills

Franklin Works

St. North Ch.

Street

Street

Street

Street

Street

Street

Street

Street

Street

Street

Street

Street

Street

Street

Street

Street

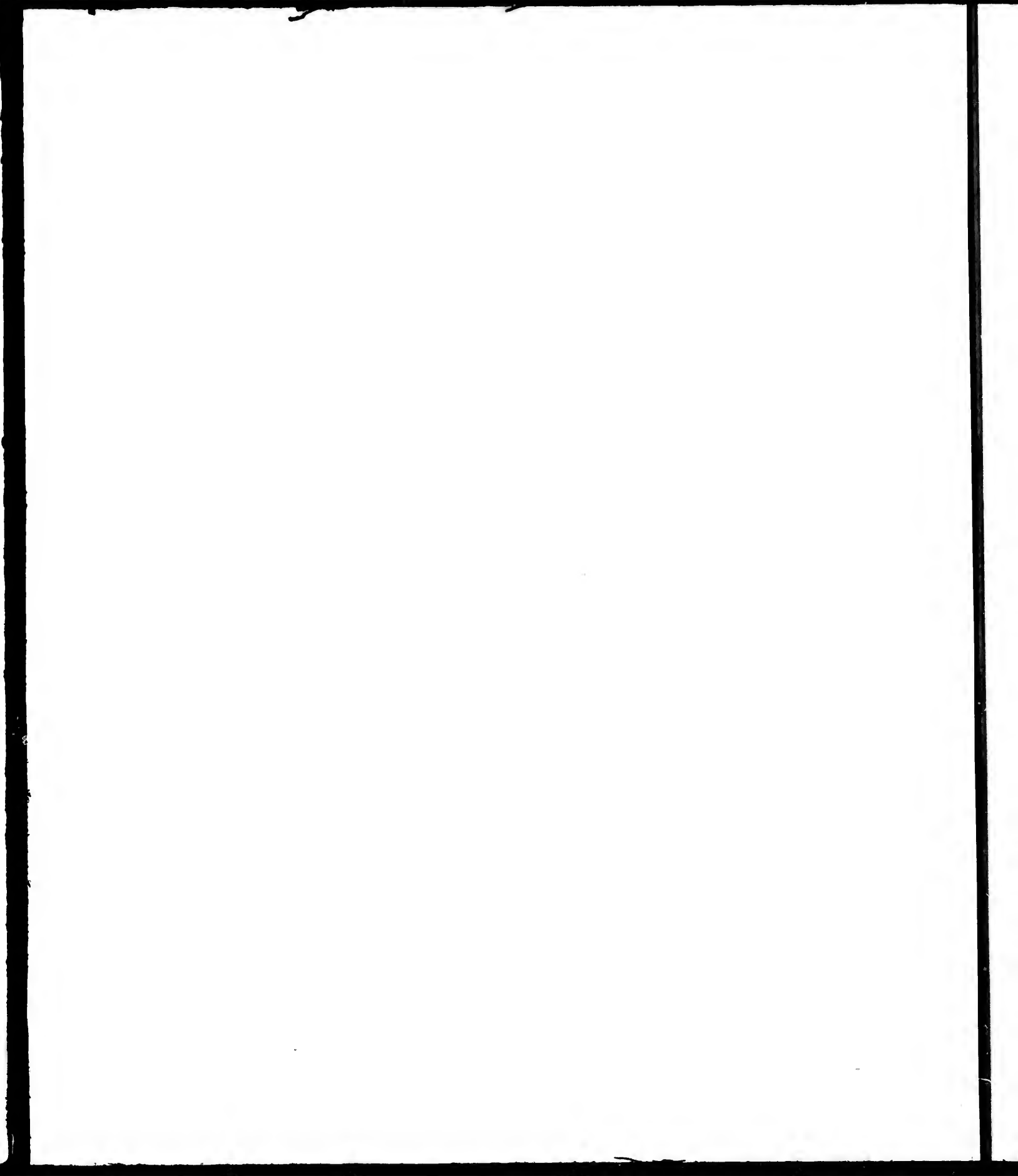
Street

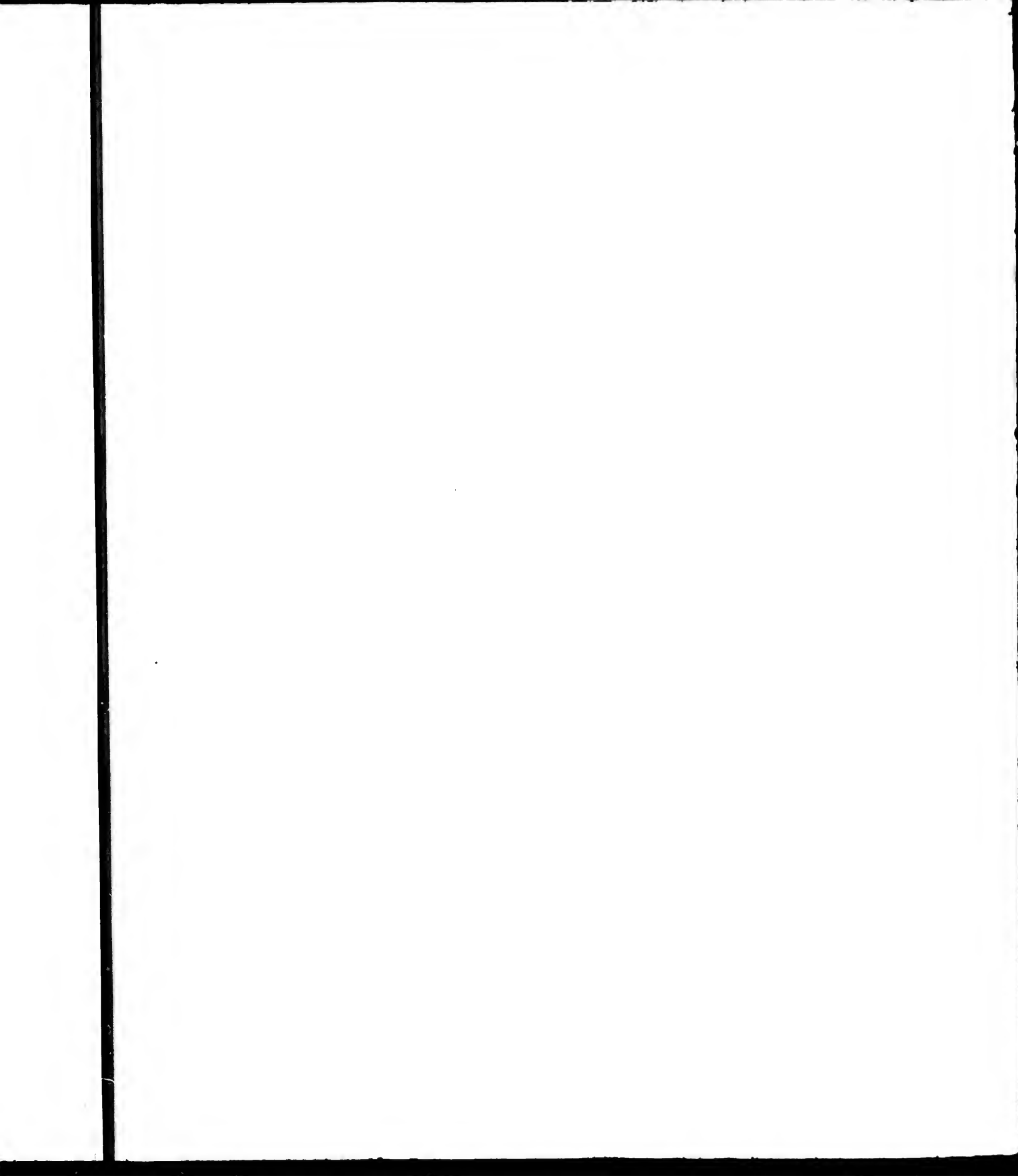
Street

Street

Street

Street





C O .

X

S

E

L

E

D

D

I

I

M

S

T

E

A

I

VIII

IX

X

XI

XII

XIII

XIV

XV

XVI

XVII

XVIII

XIX

XX

XXI

XXII

XXIII

XXIV

XXV

XXVI

XXVII

XXVIII

XXIX

XXX

XXXI

XXXII

XXXIII

XXXIV

XXXV

XXXVI

XXXVII

XXXVIII

XXXIX

XL

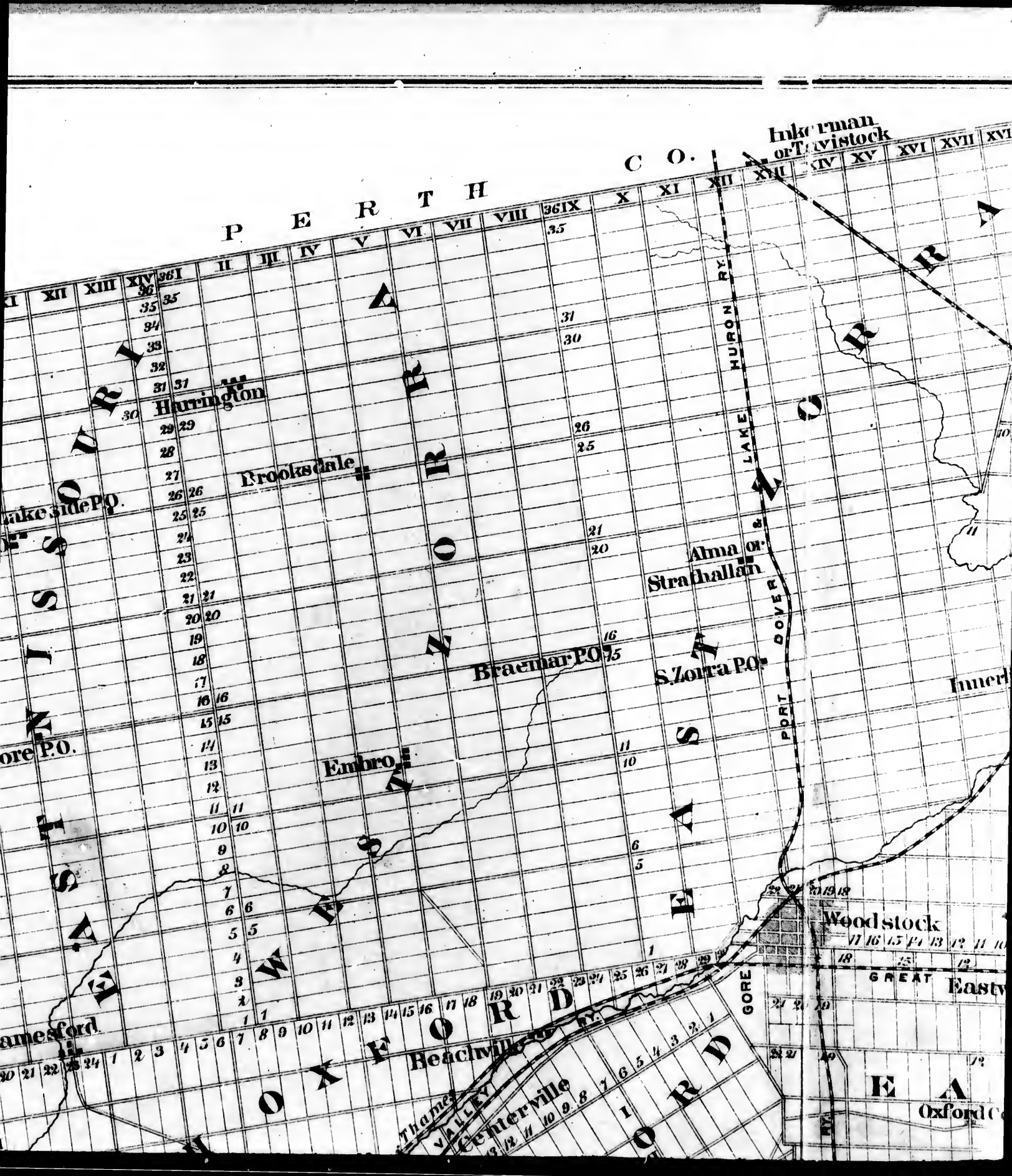
Medina P.O.

Lake side P.O.

Kintore P.O.

Thamesford

19	20	21	22	23	24	1
I						
II						



P E R T H C O .

Inkerman
or Tavistock

WEST
MIDDLE
EAST

HURINGTON
BROOKSDALE
BRAEMAR P.O.
EMBR O
WOODSTOCK

LAKE HURON RY
L A K E
P O R T D O V E R
G O R E
W O O D S T O C K
G R E A T E A S T
E A
O x f o r d C o .

Jamesford

Beachville

Thames VALLEY
Centerville





Inkerman
or Tavistock

W A T E R L O O

E A S T
W O R D

C O R R A

8 7 6 5 4 3 2 1 24 23 22 21 20 19 18 17 16 15 14 13 12 11 10 9 8 7 6 5

XIV

XIII
Chesterfield

Washington

Ratho

Plattsville

XI
Bright

Alma or
Strathallan

S. Zorra P.O.

Innertip

CREDIT

VALLEY

Drumbo

Richwood

Wolverhampton

Woodstock

Gobles

Princeton

17 16 15 14 13 12 11 10 9 8 7 6 5 4 3 2 1 24 23 22 21 20 19 18 17 16 15 14 13 12 11 10 9 8 7 6

GREAT

Eastwood

WESTERN

B R A N T

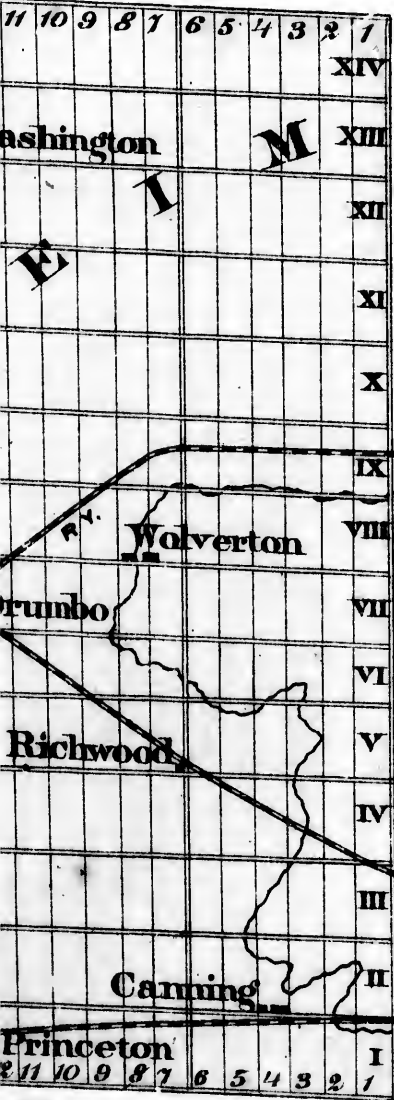
E A S T

Oxford Centre

Vandecat

O X F O R D

E R L O O C O .



N T C O .

Thamesford

19 20 21 22 23 24 1 2

I

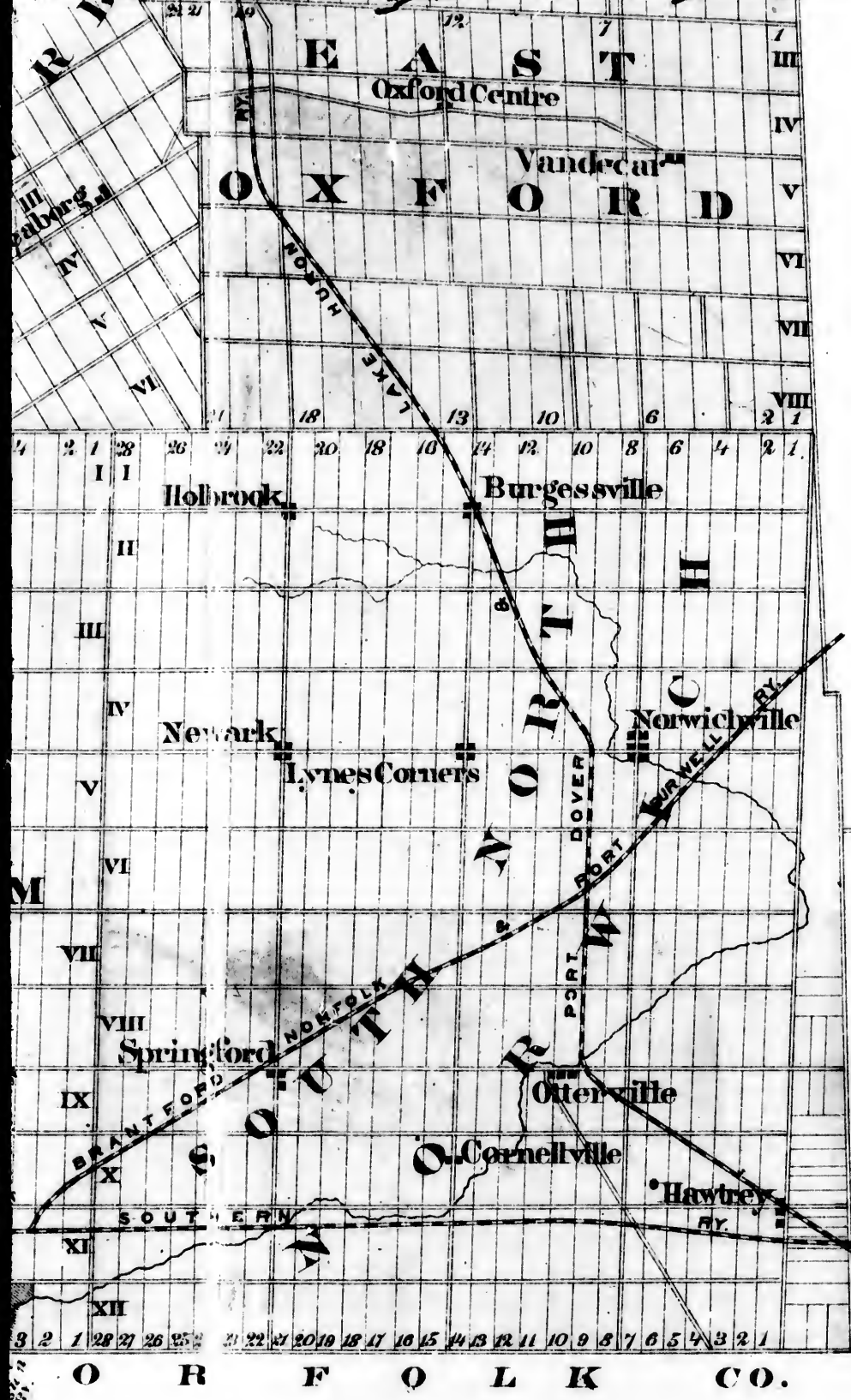
II

III

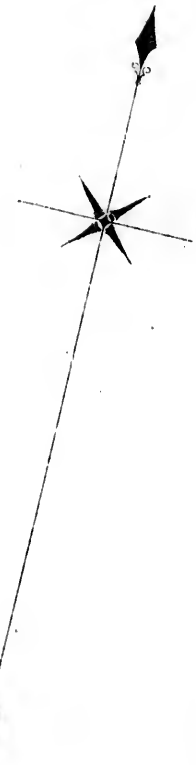
IV

VI





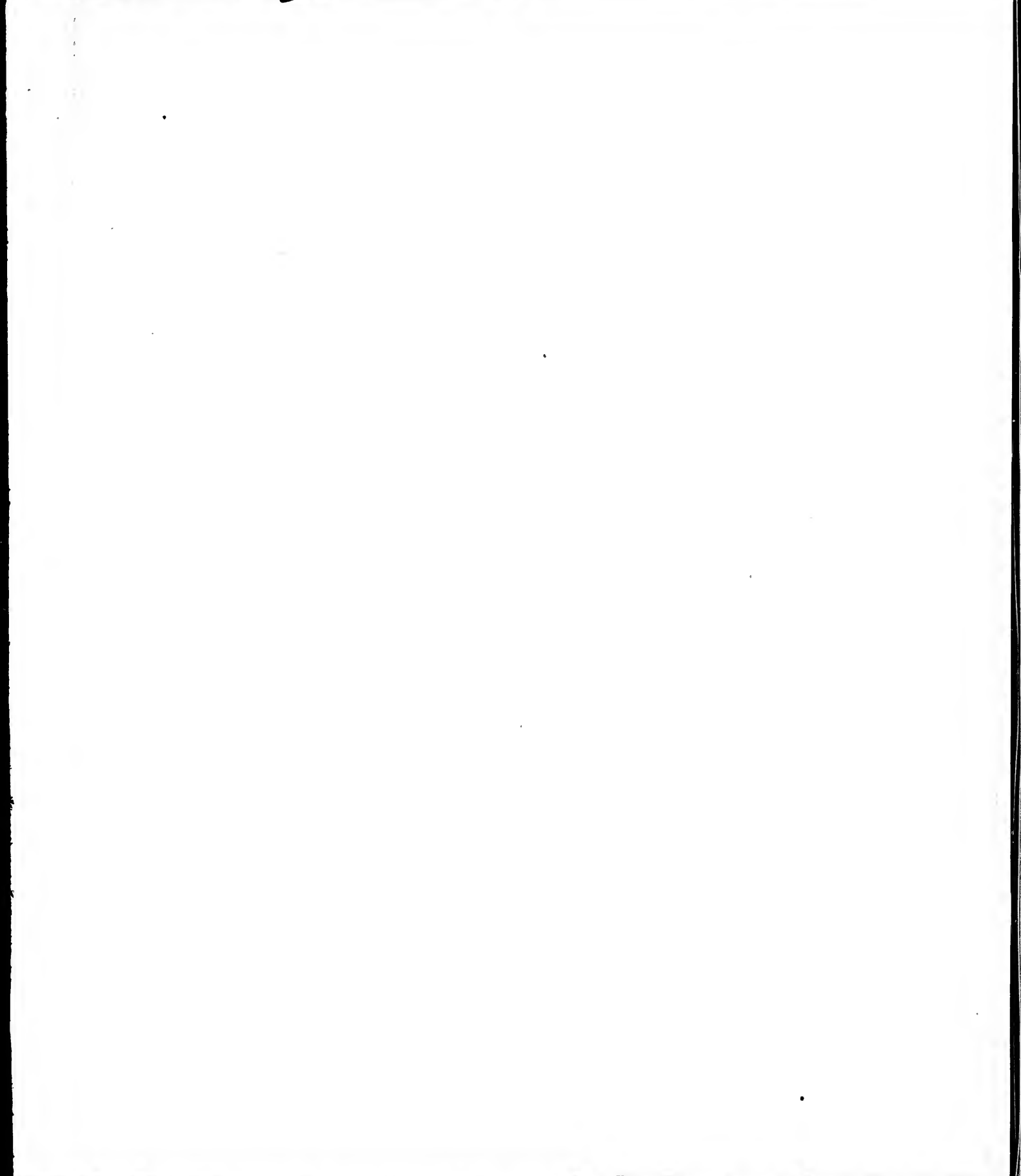
Scale 18



COUNTY OF
OXFORD

Scale 180 Chains = 1 inch.





Purdy	W. H. Purdy	John Ufen	John Williams Thos. Leathman	Hugh Sutherland	Reuben Gleason	Vining Gleason	Robt. Thurlow	Marshall Mitchell	James Burns	A. H. Harris	John Seaton Francis German	Elix. Hawksworth John Hawksworth	McCorquidale	Cornelius McCorquidale
Alex. Mc Kay	Thos. Feightner	Thos. Ufen	Thos. Dawson	Thos. Timm	Wm. Elgie Richd. Gregory	John Hurlford E. Sturge	Joseph Gleason	Joseph Gleason	Mormon Mead	Mrs. E. Mitchell	Edwin Barkley	Etrabeth Hawksworth	John Snell	John McCorquidale
Andrew Morden	Andrew Morden	John Morden	John Dawson	John Dawson	John Towle	Saml. Towle	Saml. Gleason	James Ryan	C. Mitchell	M. Mitchell	Alex. Fraser Dalymphe & Trothen	Alex. Fraser	Chas. Kittmer	Chas. Kittmer
Louis Davis	Louis Davis	Wm. Morden	Wm. Morden	Wm. Morden	S. Towle	John Towle	David Calvert	David Calvert	Thos. Rutledge	Jas. Fletcher	Donald Mathieson	Donald Mathieson	Angus Mc Kay	Angus Mc Kay
Matthew Steele	Matthew Steele	Andrew Logan	Andrew Logan	Andrew Logan	L. G. Clark	T. McLean	Peter Cragg	Peter Cragg	Angus Shaw	Angus Shaw	Hugh Mc Kay Alex. Sutherland	Hugh Mc Kay Alex. Sutherland	John Hurford Stephen Ball	John Hurford Stephen Ball
Robins Nelson Thornton	Philip Shaw	John Bidner	John Bidner	John Bidner	Mrs. Young John Young	Francis Thurlow	Peter Cragg	Peter Cragg	William Sutherland	William Sutherland	Geo. Sutherland	Geo. Sutherland	Stephen H. Ball	Stephen H. Ball
O. Buckner	Henry Towle	William Towle	William Towle	William Towle	W. W. Brown	Ann Shaw	John Ardell	John Ardell	Hugh Mc Kay	Hugh Mc Kay	A. D. Sutherland	A. D. Sutherland	Sylvester Ball	Sylvester Ball
Chas. Smith	Alex. Mc Kay	A. S. Mc Kay	A. S. Mc Kay	A. S. Mc Kay	J. H. Whetstone	W. W. Brown	John Ardell	John Ardell	George Kirk	George Kirk	James Michan	James Michan	James Blow	James Blow
Thos. Stevens	Alfred Lacey	Chas. Douglas	Chas. Douglas	Chas. Douglas	Chas. Douglas	W. W. Brown	John Ardell	John Ardell	John Morison	John Morison	James Michan	James Michan	James Blow	James Blow
Philip McDonald	Dougald McDonald	James Potter	James Potter	James Potter	James Potter	W. W. Brown	John Morison	John Morison	John Morison	John Morison	James Michan	James Michan	James Blow	James Blow
Thos. Mc Kay	Robt. Lee	James Potter	James Potter	James Potter	James Potter	W. W. Brown	John Morison	John Morison	John Morison	John Morison	James Michan	James Michan	James Blow	James Blow
McLeod	Israel Day	Barth. Presley	Barth. Presley	Barth. Presley	Geo. Aldersqu	W. W. Brown	John Morison	John Morison	M. Lock	Alex. Ross	Wm. Kenzie	Wm. Kenzie	Donald McCall	Donald McCall
Geo. Simms	Geo. Simms	John Philips	John Philips	John Philips	Geo. Aldersqu	W. W. Brown	John Morison	John Morison	Wm. Armstrong	Wm. Armstrong	Wm. Kenzie	Wm. Kenzie	Alex. Ross	Alex. Ross
Mrs. Hughes	Mrs. Hughes	Bettie Chesnut	Bettie Chesnut	Bettie Chesnut	Geo. Aldersqu	W. W. Brown	John Morison	John Morison	John Kennedy	John Kennedy	Wm. Kenzie	Wm. Kenzie	Wm. Armstrong	Wm. Armstrong



LAKE

Umbagog

Robins Nelson Thornton	Philip Shaw	John Bichner	John Young	Francis Thurlow	Peter Cragg	William Sutherland	Geo. Sutherland	John Hurford Stephen Ball
O. Buckner	Henry Towle	Levi Law	John Young	W.W. Brown	Ann Shaw	A.D. Sutherland	Wm. Sutherland	Stephen H. Ball
Chas. Smith	Thos. Towle	William Towle	William Towle	W. W. BROWN	John Ardell	John Sutherland	John Stevenson	Sylvester Ball
Thos. Seyers	Alex. Mc Kay	Fuldry A. H. G. H.	A. S. Mc Kay	W. W. BROWN	John Shaw	James Michan	James Blow	James
Philip McDonald	J. H. Whetstone	Chas. Douglas	J. H. Whetstone	W. W. BROWN	John Morrison	J.W. Whealy	J. Blow	James Blow
Thos. Mc Kay	Chas. Douglas	James Potter	Chas. Douglas	W. W. BROWN	John Morrison	Joseph Whealy	Wm. Mc Kenzie	James Blow
McLeod	Robt Lee	Barth Presley	Geo. Aldersgill	Heirs of the late Mr. Murray	John Marshall	Alex Ross	Walter Ross	Donald McCall
Mrs. Hughes	Israel Day	John Philps	Benj. Chesnut	Mrs. Pears on	Thos. Alderson	George Ross Junr	George Ross Senr	Alex. McQuaidale
John Henderson	Geo. Simms	Benj. Chesnut	W. Armstrong	Thos. Robinson	Thos. Robinson	Donald	Donald	Donald McCall
William Grey	John Mc Kay	W. Armstrong	John Armstrong	John Sims	Thos. Robinson	Mc Kay	Francis Howe	D.
Joseph Mc Murray	James Lamont	B. Sweatie	Benjamin Sweatie	Thos. W. Pearson	Thos. Robinson	Archibald Brayne	John Blair	McQuaidale
Adam Henderson	Wm Oliver	Chas. Mc Kay	Alex. Douglas	W. Service	Hugh McDonald	James Mc Donald	James Mc Donald	James Mc Donald
John Hogg	Geo. Furze	Hector Mc Kay	J. Intosh	D. R. Calder	Philp Mc Donald	Wm. Fraser	Wm. Fraser	McDonald
Duncan McMillan	John Douglas	Richd Thornton	Peter Mitchell	Remem Thornton	Donald McArthur	Widow James	James Sutherland	McDonald
		Gabriel Yakes	Albert Sims	Isabella McClure	John Lee	John Murray	Alex. Hossack	Missouri
		John Sims	Henry Sims	Hugh McClure	D. Ross	D.H.		

XII

IX

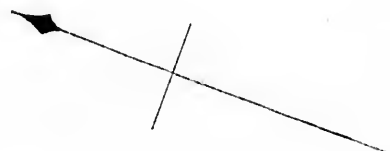
36	John Clifford	John Hodgkin
35	David Rolston	David Tail
	Fergus M. Master	Hobt Steele
34	Fergus M. Master	A.G. Brown
	Mrs. Ready	John Sturges
33	Wm. Walker	Robt. Moore
	John W. Waker	James New
32	Fred. Hunt	John Hogarth
	Chris. Robinson	Joseph Sheppard
31	J. Flaherty	D. Martin
	Mrs. Wilson	John Conway
30	A. Wood	Jonathan Wells
	G. Grant	Sam. McQuillan
29	Chas. Brown	L.D. Brown
	Thos. Brown	W.H. Purdy
28	William	W.H. Purdy
	John Brown	John Wille
27	Thos. Brown	Thos. Leach
	Chas. Brown	John Wille
26	William	John Wille
	John Brown	Thos. Leach

E. MISSOURI TOWNSHIP

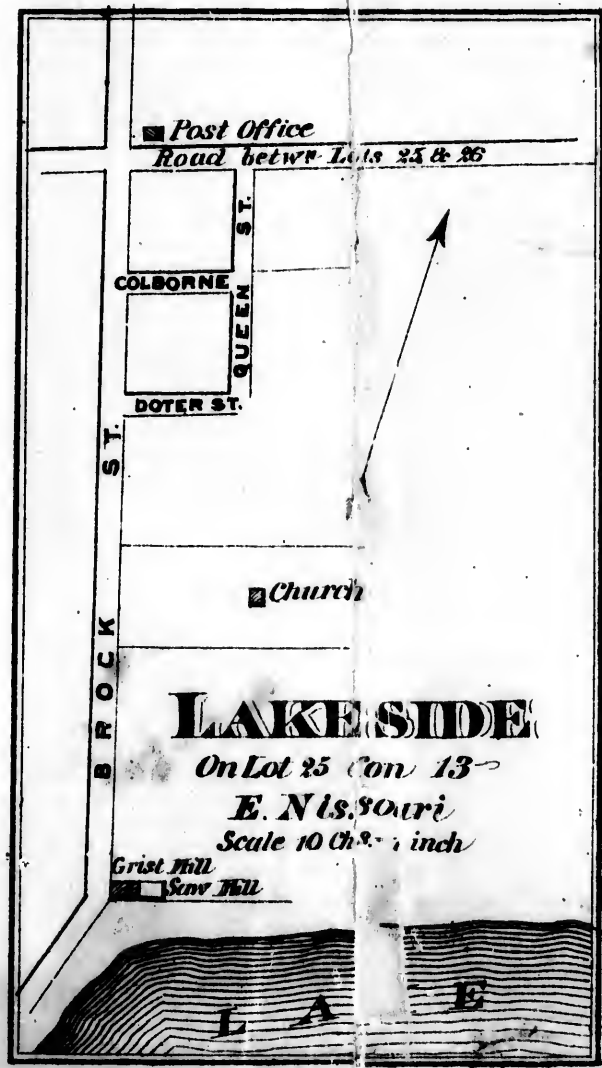
Scale 46 Chs. to 1 inch

REFERENCE

- ★ Church
- School House
- Cheese Factory



John Will The Lea	Purdy W. H. Purdy	John Brown	John Brown	26
John Uk	Alex. McKay	Hiram Purdy	William Roberts	0 25
Th Feig	Andrew Mor	Olver Callinger	Mrs. Gilmour	7 24
Louis Davis	Andrew Mor	Andrew Wese	William Tallon	23
Matthew Steele	Louis Davis	G. Purdy	T. Tallon	22
Robins Nelson Thomton	Robins Nelson Thomton	Lewis Davis	Thos. Neill	21
O.	O.	John Pearson	John G. McLeod	20
Buckner	Buckner	Mc Kay	Mc Kay	19
Chas. Smith	Chas. Smith	John Tay Senn	John Tay Senn	18
Thos. Stevens	Thos. Stevens	David Wilkie	David Wilkie	16
Philip McDonald	Philip McDonald	James McGarrin	James McGarrin	1
Thos. McKay	Thos. McKay	John Lovett	John Lovett	17
McLeod	McLeod	M. Mitchell	M. Mitchell	16
Mrs. Huchos	Mrs. Huchos	John Pearson	G. McLeod	15
		Wm. Robinson	Wm. Robinson	

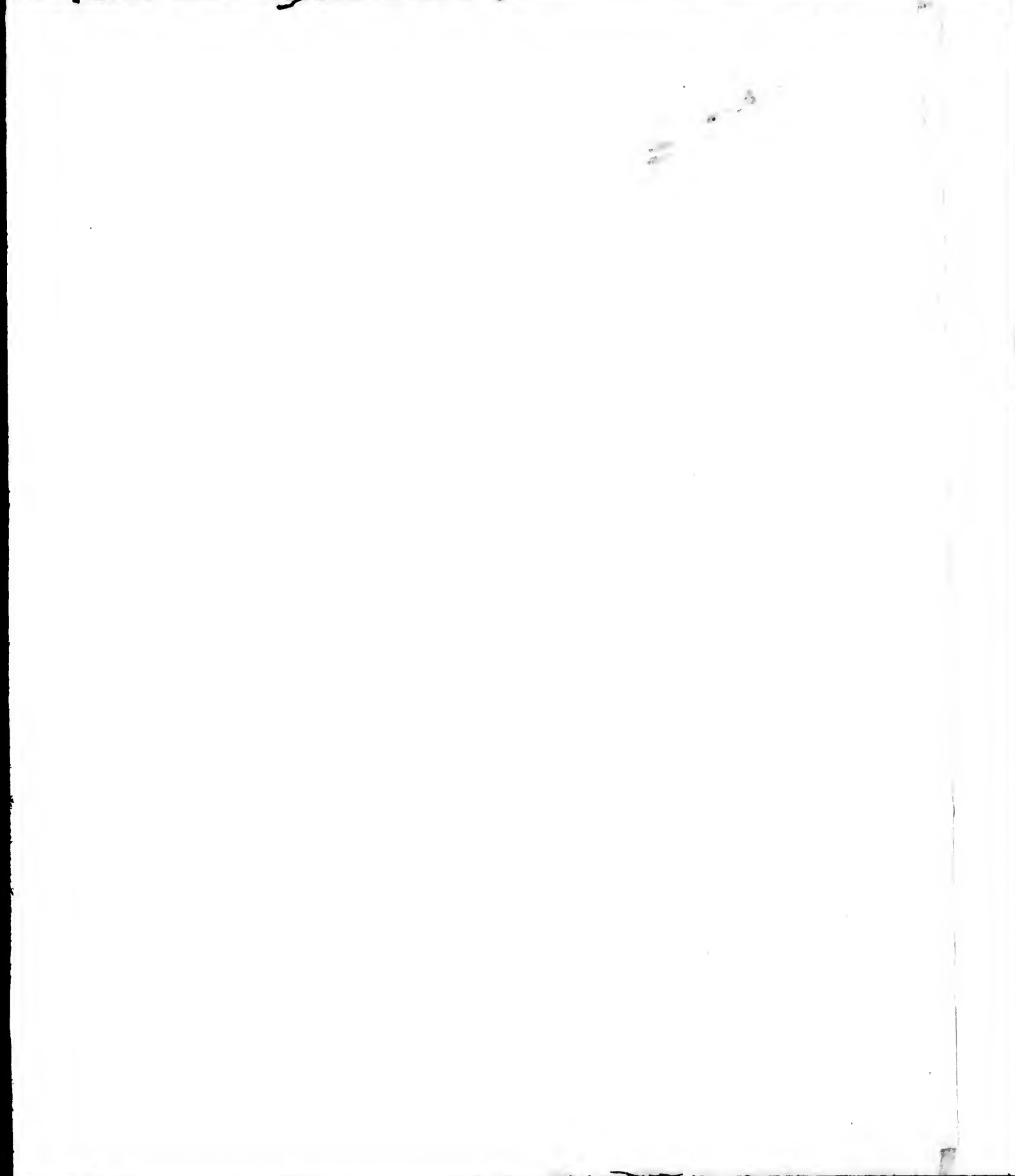


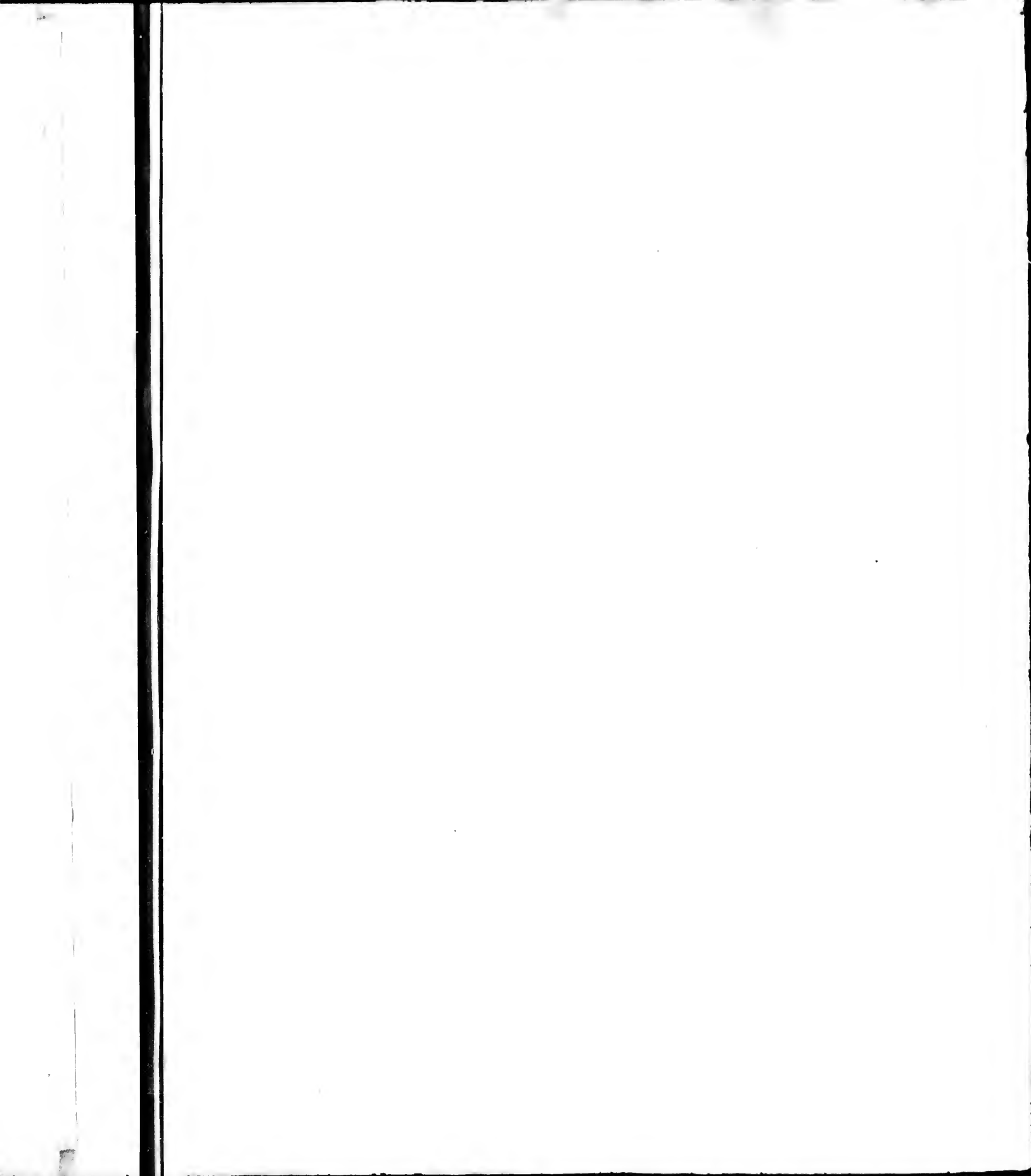
Church
England

Road betwⁿ Cons. 9 & 10

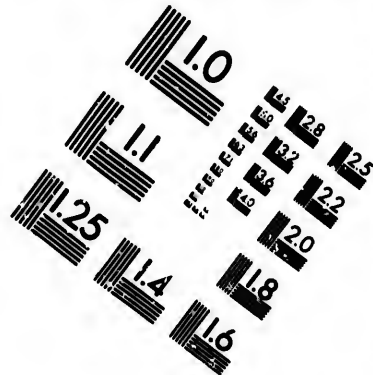
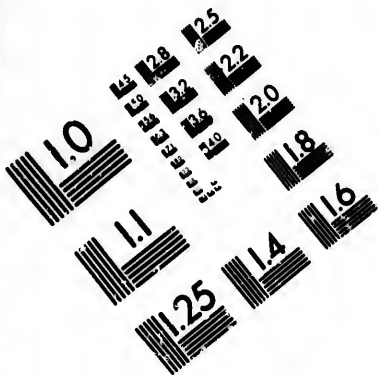
REFERENCE.

Grist Mill
 Saw Mill
 Post Office

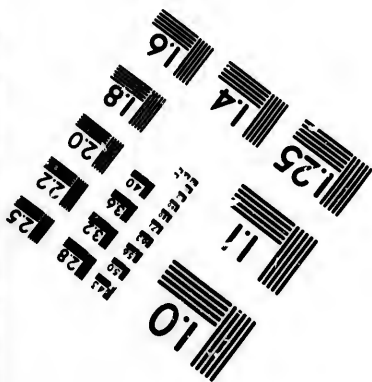
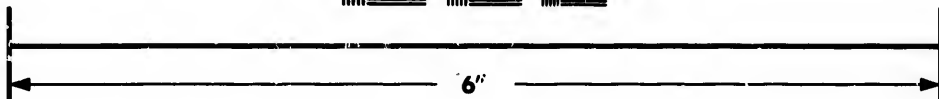
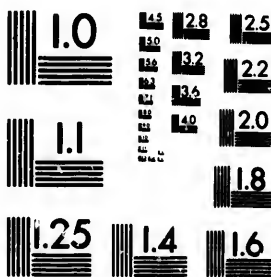








**IMAGE EVALUATION
TEST TARGET (MT-3)**



**Photographic
Sciences
Corporation**

23 WEST MAIN STREET
WEBSTER, N.Y. 14580
(716) 872-4503

28 25
32 22
20

10

VIII

VII

VI

V

IV

III

36 H. Mc Ewen A. Ross H. Kalbfleisch 35	34 J. Miller W. Kay Amos Dennis Eli Dennis 33		32 W. Humbuch Kalbfleisch 31 J. Milker J. Brown A. Murray Canada Company 30 G. McKenzie A. Murray Canada Company 29 R. McKenzie McKenzie 28 A. Mc Kay J.S. McDonald McDonald Whitlough C. W. E. Donald McDonald D. McIntosh McMichael	
J. Kerr D. Murray D. Dingman J. Amos Dingman W. Murray McKenzie W. Smith J. James T. Comb A. Clarke T. Comb R. Bell T. McComb H. Mann Capt. D. Thompson Roberts G. Innes J. Mc Donald A. Mc Donald	G. Shafer J. Stewart J. Dennis J. McLeod T. Bean J. H. Brown W. R. Brown C. Meadows W. Bean T. L. Meadows J. O. Dowd W. Rutherford G. Cornick W. Swanson		MAPLEWOOD H. Leod J. Ross R. Bell T. McComb R. F. Leod D. Roberts G. Innes J. Mc Donald A. Mc Donald	
J. Kalbfleisch H. Kerr K. Kerr W. McKenzie W. Smith J. Kerr A. Matheson McComb W. Hoodless G. Bean G. Adams W. Reid W. Reid W. Innes L. S. Youngs	A. Gunn D. Dingman J. Amos Dingman W. Murray McKenzie W. Smith J. James T. Comb A. Clarke T. Comb R. Bell T. McComb H. Mann Capt. D. Thompson Roberts G. Innes J. Mc Donald A. Mc Donald		J. Kerr D. Dingman J. Amos Dingman W. Murray McKenzie W. Smith J. James T. Comb A. Clarke T. Comb R. Bell T. McComb H. Mann Capt. D. Thompson Roberts G. Innes J. Mc Donald A. Mc Donald	
A. Morris J. Thristle J. Bell W. Murray A. Kindness H. M. Mc Kay H. Leod McKay A. Innes Hanson J. Campbell Pleasant Valley D. Gunn G. Ross Heirs J. Matheson S. Hilderly Jane Jamieson T. Couke A. Innes O. Reed J. Green Wm. Innes A. Innes J. Mc Lean G. Innes	A. Gunn D. Dingman J. Amos Dingman W. Murray McKenzie W. Smith J. James T. Comb A. Clarke T. Comb R. Bell T. McComb H. Mann Capt. D. Thompson Roberts G. Innes J. Mc Donald A. Mc Donald		J. Kerr D. Dingman J. Amos Dingman W. Murray McKenzie W. Smith J. James T. Comb A. Clarke T. Comb R. Bell T. McComb H. Mann Capt. D. Thompson Roberts G. Innes J. Mc Donald A. Mc Donald	
J. Walsh T. Walsh John Conway W. Ross Cedar Creek J. Reid W. MacLellan W. MacLellan W. MacLellan J. Reid W. MacLellan W. MacLellan A. Innes J. Green J. Mc Lean H. Mc Kay T. Chisholm McKay	A. Gunn D. Dingman J. Amos Dingman W. Murray McKenzie W. Smith J. James T. Comb A. Clarke T. Comb R. Bell T. McComb H. Mann Capt. D. Thompson Roberts G. Innes J. Mc Donald A. Mc Donald		J. Kerr D. Dingman J. Amos Dingman W. Murray McKenzie W. Smith J. James T. Comb A. Clarke T. Comb R. Bell T. McComb H. Mann Capt. D. Thompson Roberts G. Innes J. Mc Donald A. Mc Donald	
BROOKS				

J.F. Leav H.M. Kay	T. Chenoweth	J.F. Leav Innes	W. Innes	C. Youngs	G. Innes	W. Rutherford	J. Lindsay	W. E. McDonald	D. McIntosh
J.M. Kay	J.M. Leav Innes	J.F. Leav Innes	L.S. Youngs	L.S. Youngs	J.M. Donald	G. Cormick	W. Swanson	McMichael	McIntosh
J.M. Kay	J. Innes	J. Innes	Church of Scotland Reserve Property	Church of Scotland Reserve Property	Mrs. Innes	J. Cormick	D. Murray	A. Matheson	R. Meadows
J.M. Kay	A.M. Kay	A.M. Kay	G. Green	G. Green	Mrs. Innes	W. Thompson	J. No. Murray	A. Matheson	D. McIntosh
J.M. Kay	J. Symons	J. Symons	O. Reed	J.F. Burney	S. Donald	J. No. Murray	James Murray	D. McIntosh	O. Veale
J.M. Kay	H. Whealey	H. Whealey	D.J.R. Kay	F.M. Kay	N. Kenzie	C. & D. Gordon	W. Murray	J. Weir	
J.M. Kay	D. Mc Kay	D. Mc Kay	A. Mc Kenzie	A. Mc Kenzie	T.M. Kay	J. Jarvis	W. Ross	F. Munro	A. Mullan
J.M. Kay	S. K. ARNS	S. K. ARNS	H. Youngs	H. Youngs	C. Sutherland	R. Forbes J.P.	J.A. Mc Kay	A. Murray	J. Murray
J.M. Kay	J. Youngs	J. Youngs	J. Youngs	J. Youngs	J.M. Donald	Mrs. Mc Kay	W. Ross	G.M. Mc Donald	H. Mc Donald
J.M. Kay	J.F. Youngs	J.F. Youngs	J. Youngs	H. Mc Burney	J.M. Kay	W. Ross	A. Ross	Corquodale	J. Clark
J.M. Kay	W. Kennedy	W. Kennedy	J. Youngs	H. Mc Burney	J.M. Kay	D. Murray	D. Murray	W. Legg	H. Anderson
J.M. Kay	A. O. Matheson	A. O. Matheson	R. Kent	J. Mc Kay	J. Mc Kay	W. Clarke	R.S. Murray	Cranberry	
J.M. Kay	J.R. Ross	J.R. Ross	T. Couke	T. Couke	J. Mc Kay	W. Clarke	G. Pearson		18
J.M. Kay	G. Couke	G. Couke	J. Couke	J. Couke	J. Mc Kay	D. Clarke	D. Clarke		17
J.M. Kay	G. Sutherland	G. Sutherland	R. Birtch	R. Birtch	D.M. Ross	R. Mc Intosh	R. Mc Intosh	A. Clarke	J. Mc Kay
J.M. Kay	R. Flynn	R. Flynn	J. Yanattet	J. Yanattet	J. Ross	W. Munro	R. Forbes J.P.	H. Forbes	J.B. Mc Kay
J.M. Kay	D. Kennedy	D. Kennedy	J. Wilkinson	J. Wilkinson	W. Murray	H. Murray	H. Murray		16
J.M. Kay	J. Sutherland	J. Sutherland	J. Ross	J. Ross	A. Mc Kay				J.B. Mc Kay

BROOKSDALE

YOUNGSVILLE

NORTH

Creek

Creek

Creek

Creek

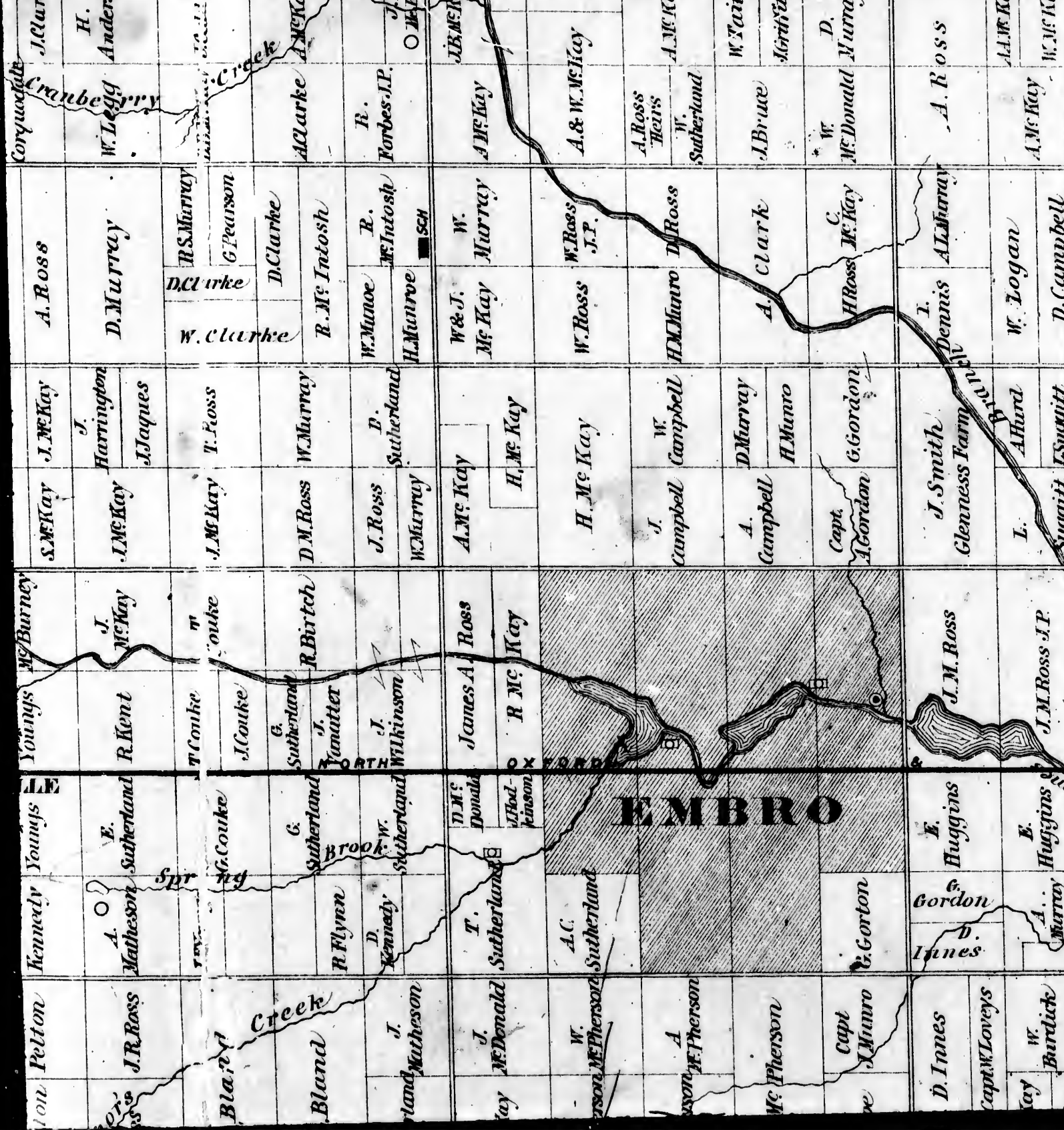
20
 J. Clark
 H. Anderson
 18
 W. Legg
 A. McKay
 16
 R. Forbes J.P.
 J.B. McKay
 14
 A. Ross
 13
 A. McKay
 12
 W. Tait
 A. Bruce
 11
 D. Murray
 10
 A. Ross
 9
 A. McKay
 W. McKay

Coryvachan
 Cranberry
 Creek
 A. Ross
 D. Murray
 W. Clarke
 R.S. Murray
 G. Pearson
 D. Clarke
 R. McIntosh
 R. Munroe
 R. McIntosh
 H. Murray
 W. & J. McKay
 W. Murray
 W. Ross
 J.P.
 W. Ross
 H. Munro
 D. Ross
 A. Clark
 H. Ross
 C. McKay
 L. Dennis
 A. Murray
 W. Logan
 D. Campbell

J. McKay
 J. McKay
 J. McKay
 T. Ross
 W. Murray
 D. M. Ross
 J. Ross
 D. Sutherland
 W. Murray
 A. McKay
 H. McKay
 H. McKay
 J. Campbell
 W. Campbell
 A. Campbell
 D. Murray
 H. Munro
 Capt. Gordon
 G. Gordon
 J. Smith
 Glenness Farm
 L. A. Hurd
 Suggitt
 Suggitt

Youngs
 R. Kent
 T. Couke
 J. Couke
 G. Sutherland
 R. Birtch
 J. Yanatter
 J. Wilkinson
 James A. Ross
 R. McKay
 J. M. Ross
 J. M. Ross J.P.

Youngs
 E. Sutherland
 G. Couke
 G. Sutherland
 R. Flynn
 D. Kennedy
 T. Sutherland
 D. McKay
 T. Sutherland
 A.C. Sutherland
 G. Gordon
 E. Huggins
 E. Huggins
 J. M. Ross
 J. M. Ross J.P.



D. Innes	Capt. W. Loveys	D. Huggins	J.M. Ross	J. Smith Glenness Farm	J. Dennis	A. Ross	10
Kay	W. Burdick	E. Huggins	J.M. Ross J.P.	L. Ahard	W. Logan	A. Mc Kay	9
oe	A. McLeod	J. McChapin & Co.	J.M. Ross	Suggitt	D. Campbell	W. Mc Kay	8
ell	A. McLeod	J. McChapin & Co.	J.M. Ross	H. Murray	J. Donald	R. Murray	7
ith	R. Campbell	W. Karn	J. Karn	J. Campbell	A.S. Donald	A. Murray	6
with	Mrs. Barclay	H. Cody	L. Karn	Murray	J. Donald	Miss J. Matheson	5
Widow	J. Cook	H. Cody	W. Karn	J. Campbell	A. Sutherland	W. Murray	4
G. Innes	F. Cook	H. Cody	H. Cody	Murray	J. Sutherland	A. Murray	3
S.	A. Holmes	T. Tait	W. Tait	G. Gould	J. Sutherland	S. Sharke	2
ay	G. Leonard	J. Ross	Mrs. E. Cook	H. Mc Kay	A. Sutherland	M. Butler	1
id	A. Grant	D. Murray	P. Karn	J. Murray	W. Tait	J. Mc Kay	11
A. Grant	Mrs. J. Mc Kenzie	D. Grant	A. Carroll	J. Murray	A. Mc Donald	A. Mc Kay	10
M. Mc Kenzie	A. Avery	D. Murray	W. Carroll	A. Mc Donald	D. Davidson	G. Gordon	9
M. Avery	T. Downing	J. Milner	W. Parsens	D. Davidson	F. R. Bull	T. Carr	8
		G. S. Riley	W. Lyle	J. German	J. Davis	H. Carrroll	7
		D. Mathews Heirs	J. Bowie	J. M. Thorneike	Mrs. S. Carrroll	W. Galloway	6
				J. M. Leod		R. D. Limes	5
				Mrs. L. Karn			4
							3
							2
							1

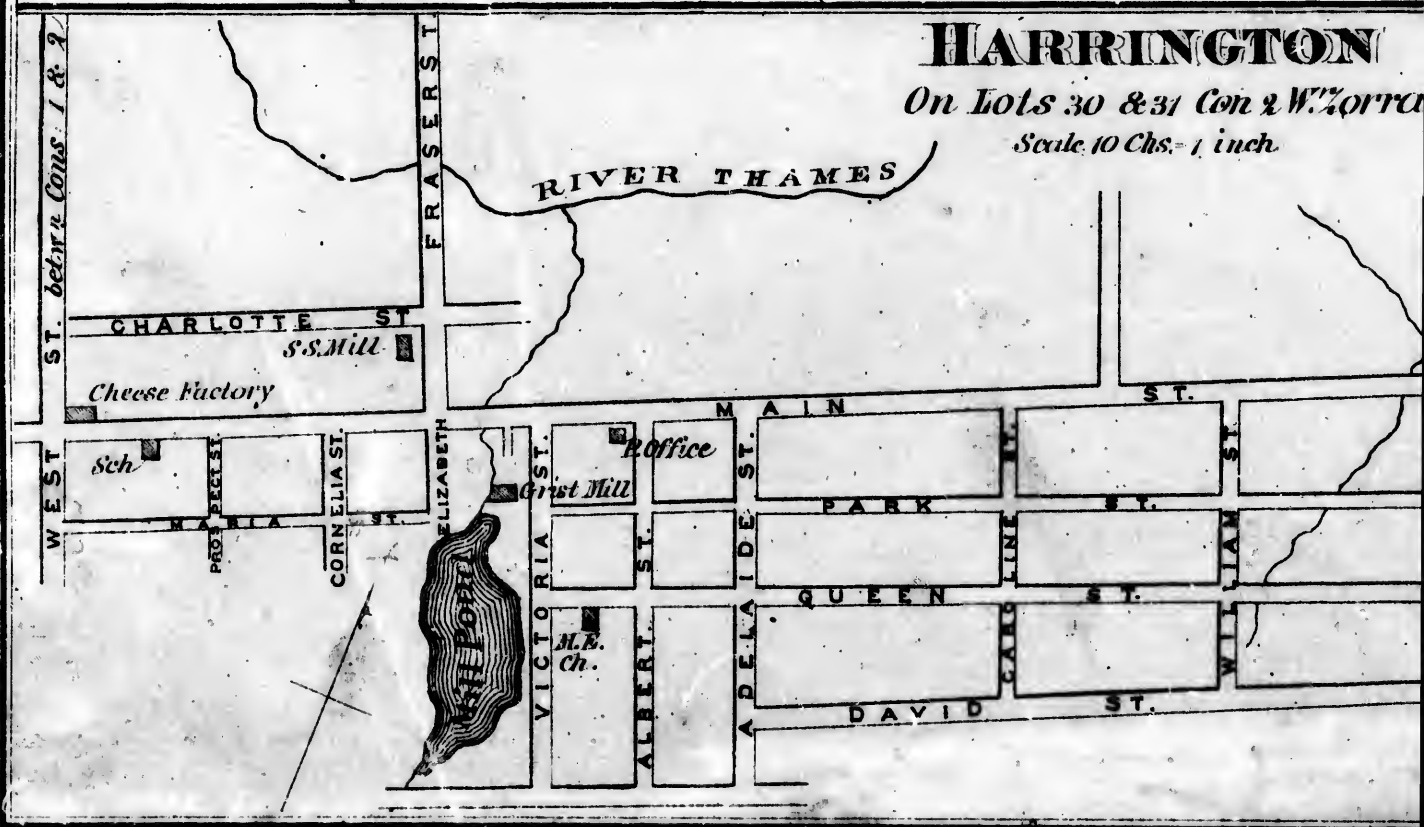
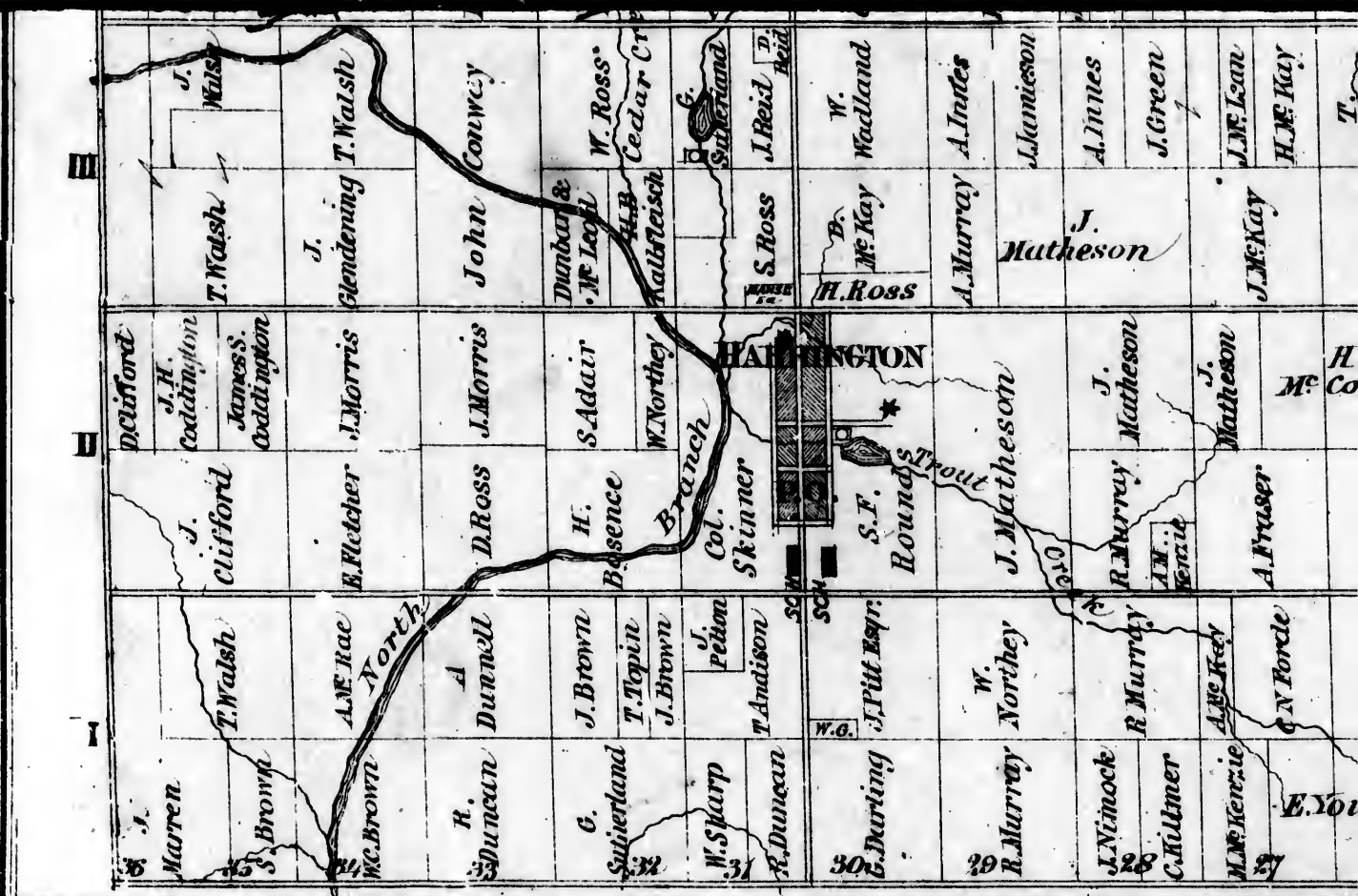
VIII
VII
VI
V
IV
III



WEST ZORRA

ROAD

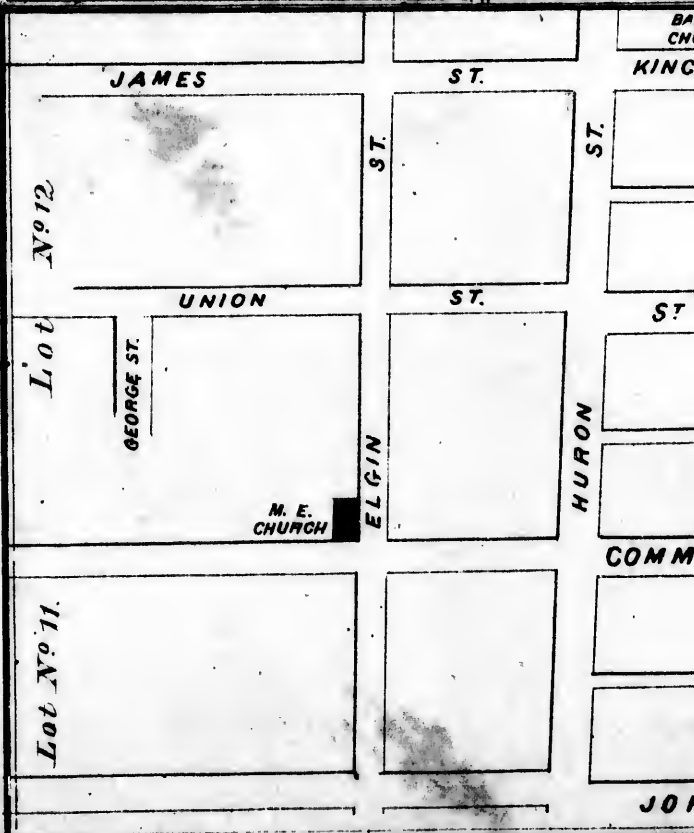
SCH.

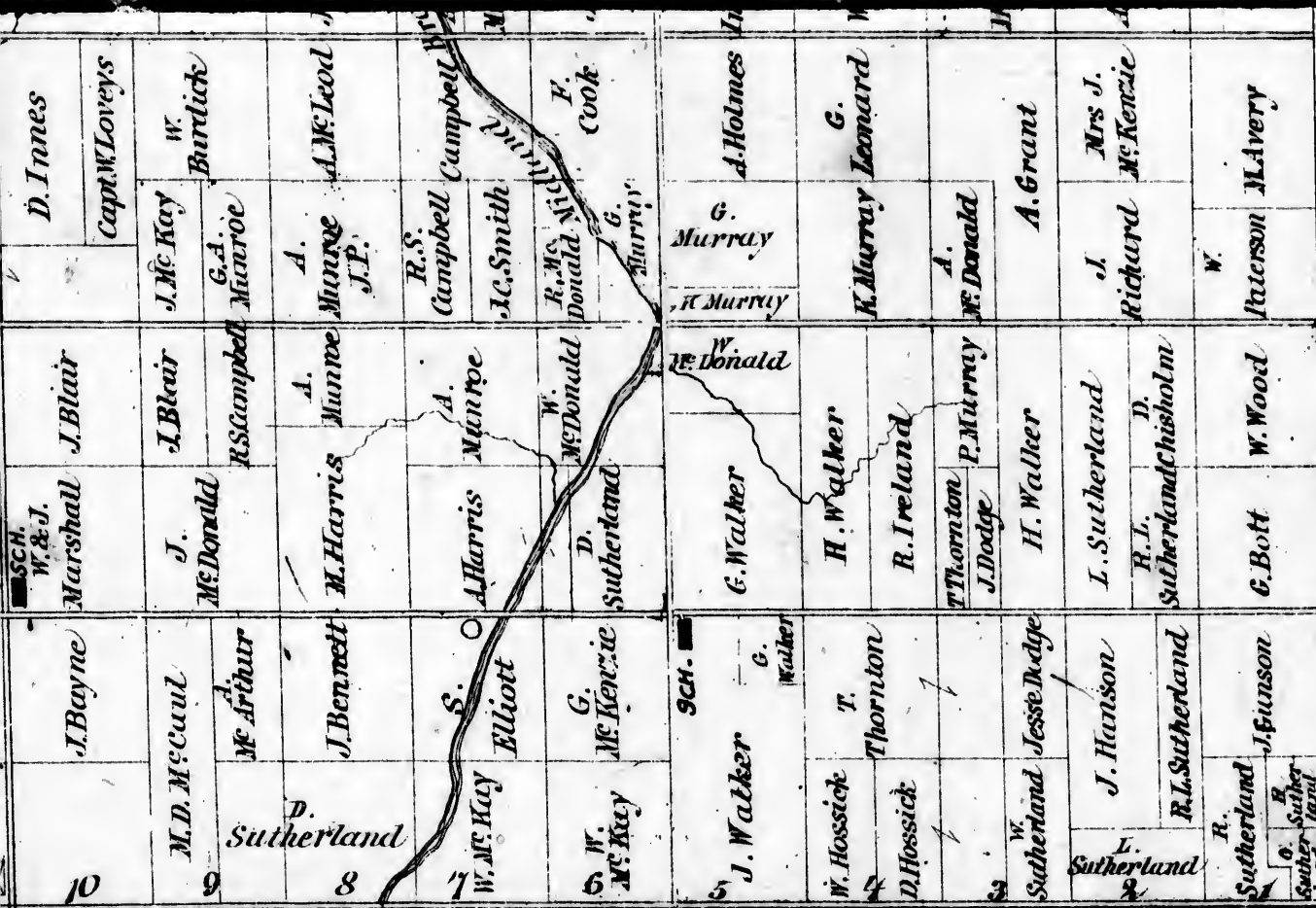


20 T. Mc Conkey	19 J. Dawes	18 Richardson	17 J. Dawes	16 J. J. Mc Yorquodale	15 A. Mc Yorquodale	14 M. McCaul	13 M. D. M. Caul	12 A. Arthur McArthur	11 D. McArthur	10 J. Bayne	9 M. D. McCaul
P. Pelton	W. McLeod	D. Mc Kay	J. Mc Kay	H. Stewart	A. Mc Corquodale	A. Mc Kay	M. R. Mc Caul	M. R. Mc Caul	A. D. McArthur	J. Morrison	SCH. W. & J. Marshall
J. Pelton	R. Ross	A. Murray	W. McLeod	J. Murray	A. Mc Corquodale	A. Mc Kay	A. Mc Kay	Jane A. Smith	J. Smith	D. Mc Intosh	J. Blair
H. Pelton	CONNOT'S	J. R. Ross	L. Bland	F. Sutherland	J. McDonald	G. W. McPherson	G. W. McPherson	A. McPherson	A. McPherson	Capt. Munroe	D. Innes
			L. Bland	J. McDonald	G. W. McPherson	A. McPherson	A. McPherson	A. McPherson	Capt. Munroe	Capt. W. Loveys	J. Mc Kay
											W. Burdick

ZORRA DOWNSHIP

Scale 45 Chains = 1 inch



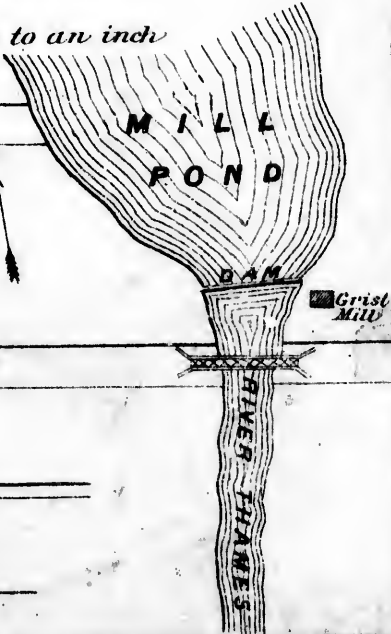


III
II
I

VILLAGE OF EMBRO

WEST ZORRA TOWNSHIP.

Scale 5 Chains to an inch



BAPTIST CHURCH KNOX CHURCH

KINCARDINE ST.

CON. CHURCH

ST. ANDREWS

SCHOOL

POST OFFICE

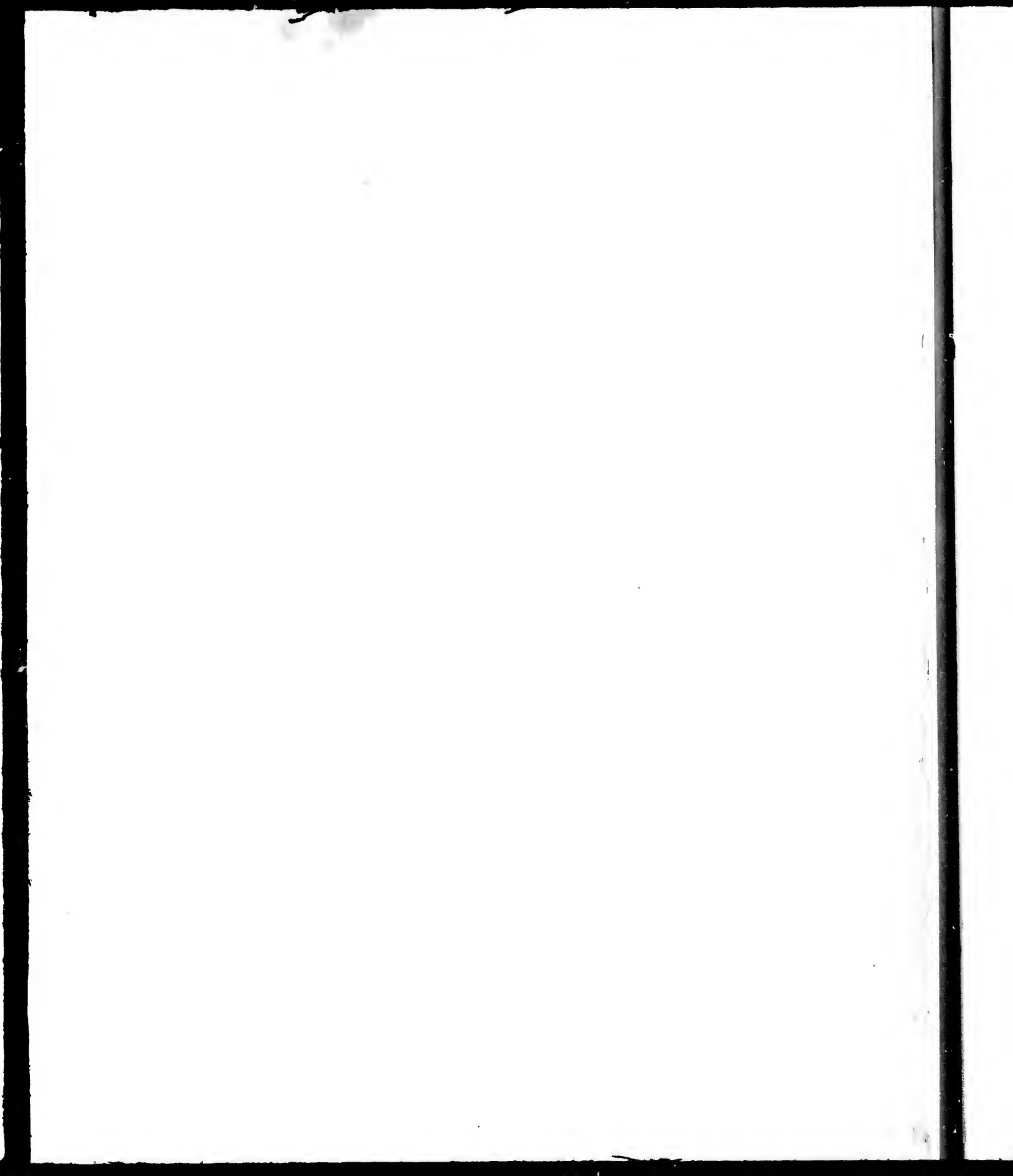
COMMISSIONERS

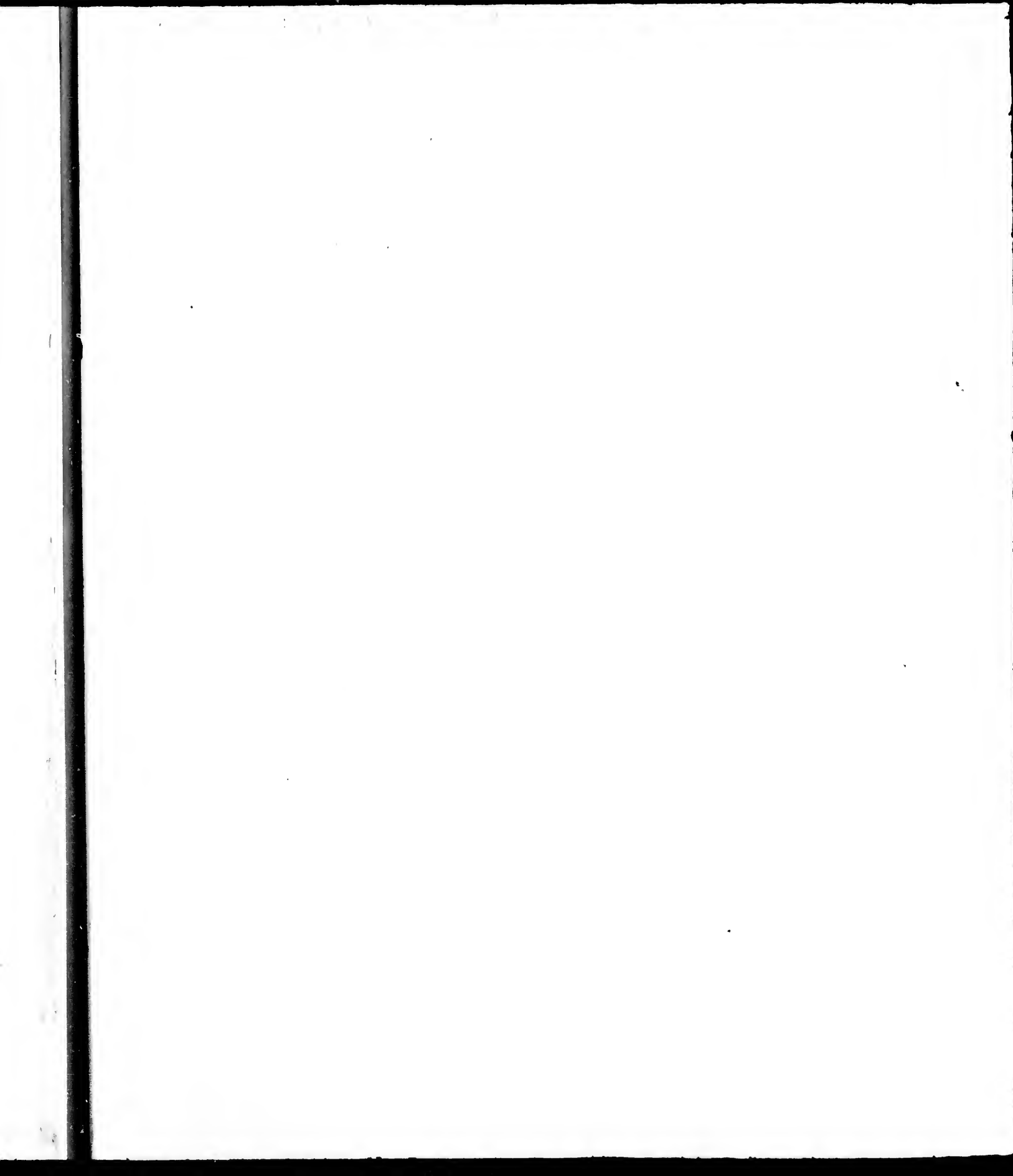
ARGYLE

JOHN ST.

HURON

DUNLOP ST.





XVIII

XVII

XVI

XV

XIV



35
J. Brenaman

34
J. Crocker

33
J. Crouch

32

31
H. Smith

30
R. Campbell

29
W. Woods

28
P. Roath

27
P. & W. Hammacher

Widow Shorock
 C. Zimmerman
 I. Mead
 J. Crouch
 T. Smith
 H. Smith
 J. Vance
 T. Vance
 H. Loath
 G. Nicholas
 N. Roath
 W. Smith

cm Bender
 P. Zellner
 J. Weiker
 J. Menner
 I. Abell
 T. M. Kay
 W. Weiker
 Mr. Rosenburg
 H. Wyle
 C. Salenber
 G. Staebler
 A. Sipple
 L. Weiker
 H. Theil
 H. Lodz
 J. Wagner
 T. Facey
 O. V.
 G. Getzbach
 A. Janglebach
 J. Nicholas
 J. W. Ida
 B. Haist

L. Weiker
 N. Lemnell
 J. Buckell
 P. Heimer
 J. Wagester
 J. Nicholas
 G. Lemnell
 J. Bomberger
 W. Billert
 J. Stable
 N. Sheydel
 C. Zehr
 A. Zehr
 H. Shumm
 T. Shannon
 C. Stock
 J. Zehr
 F. Broderick
 J. Bouskart
 B. Haist
 N. Kaufman

J. Bender
 J. Yanzy
 D. Rudy
 J. Bender
 A. Wetlauser
 C. Stock
 J. Kaund
 J. Wetlauser
 V. Kaufman
 J. Bender
 J. Summer
 P. Summer
 J. W. Bender
 J. Youngland
 H. Humbuck
 M. Lutzi
 J. Amkman
 C. Ruby
 I. Plesch

J. Roth
 J. Bechler
 C. Kaufman
 A. Wetlauser
 J. Facey
 N. Roth
 J. N. Wetzer
 L. Pletch
 L. Fraser
 H. Daum
 C. Wilker
 A. Roush
 H. Young
 H. Mogh
 C. Roth
 J. Erb
 J. Erbes
 J. Boshart
 T. Roth
 E. Yagb
 D. Brash

EAST ZORRA TOWNSHIP

Scale 45 Chains - one inch

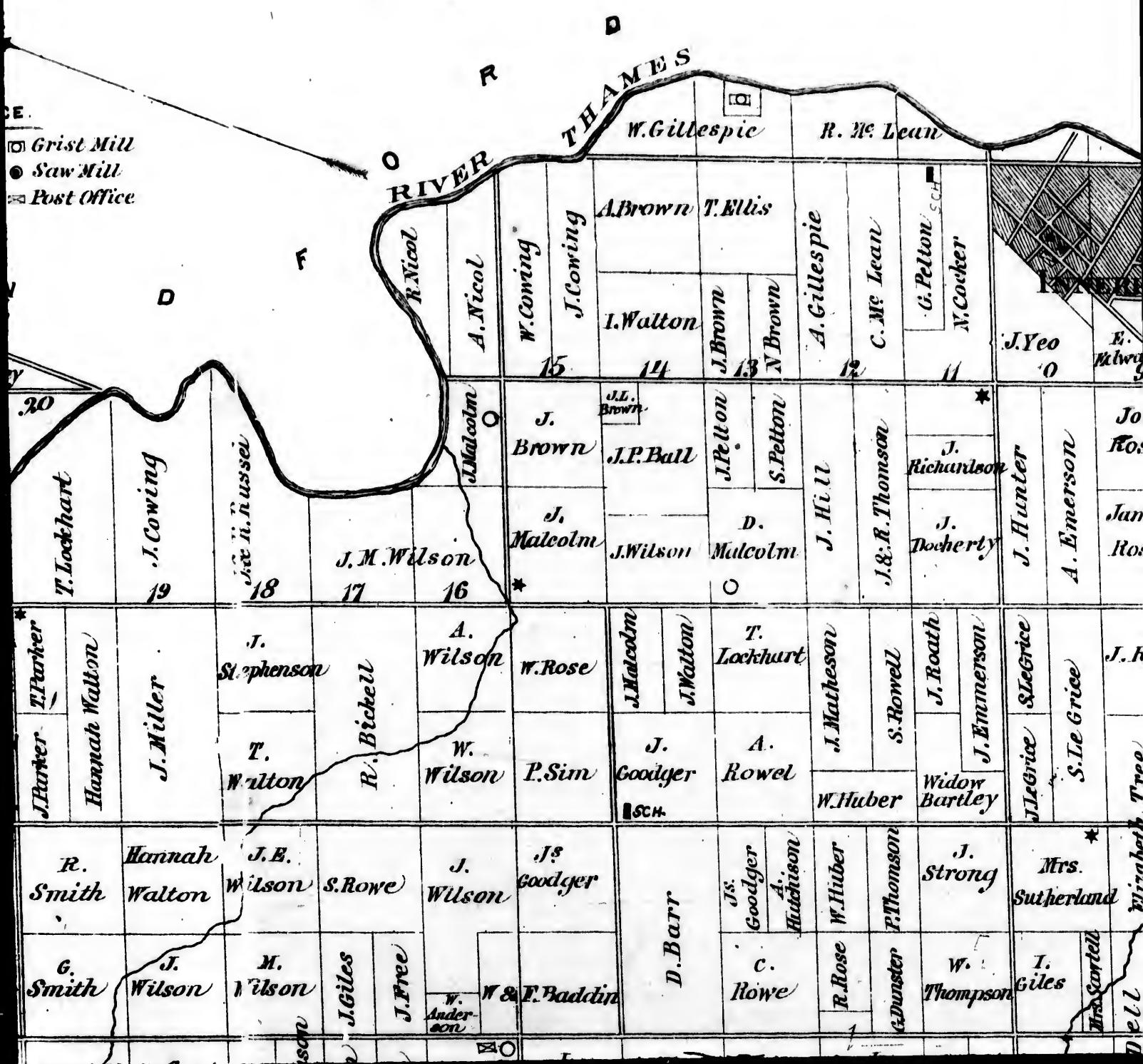
REFERENCE.

- ★ Church
- School House
- Cheese Factory
- Grist Mill
- Saw Mill
- ✉ Post Office



TOWNSHIP

- ☐ Grist Mill
- Saw Mill
- ☒ Post Office



RIVER THAMES

T. Lockhart

J. Cowing

J. M. Wilson

J. M. Wilson

J. Malcolm

J. Brown

J.P. Ball

J. Pelton

S. Pelton

J. Hill

J. & R. Thomson

J. Richardson

J. Doherly

J. Hunter

A. Emerson

J. Parker

Hannah Walton

J. Miller

J. Stephenson

T. Wilton

R. Bickell

A. Wilson

W. Wilson

W. Rose

P. Sim

J. Malcolm

J. Goodger

T. Lockhart

A. Rowel

J. Matheson

W. Huber

S. Rowell

Widow Bartley

J. Roath

J. Emmerson

R. Smith

Hannah Walton

J.E. Wilson

S. Rowe

J. Wilson

J.S. Goodger

D. Barr

J.S. Goodger

W. Huber

P. Thomson

J. Strong

G. Smith

J. Wilson

M. Wilson

J. Giles

J. Free

W & F. Baddin

D. Barr

C. Rowe

R. Rose

G. Dunster

W. Thompson

G. Smith

J. Wilson

M. Wilson

J. Giles

J. Free

W & F. Baddin

D. Barr

C. Rowe

R. Rose

G. Dunster

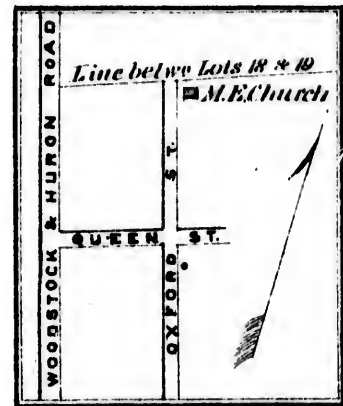
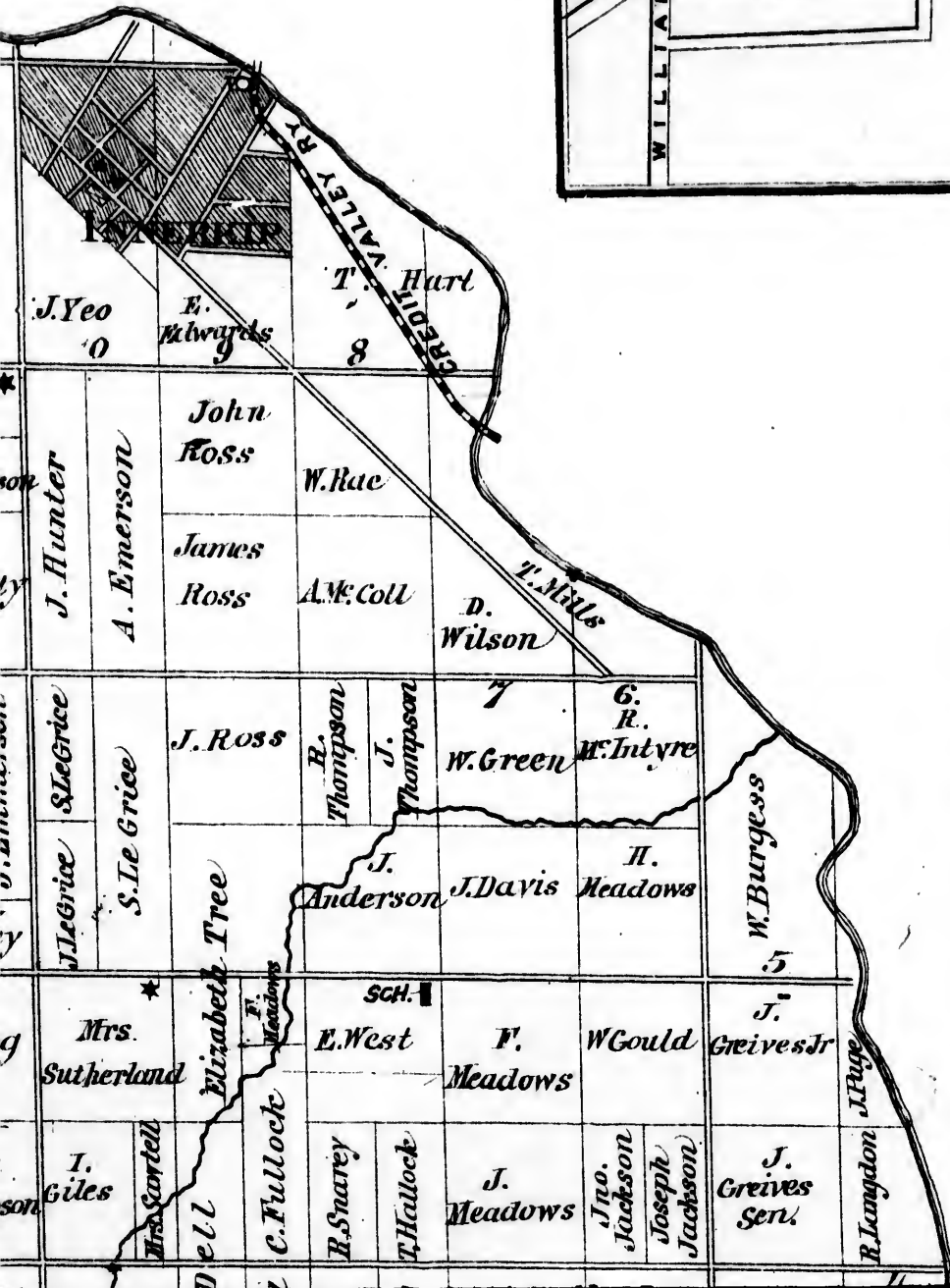
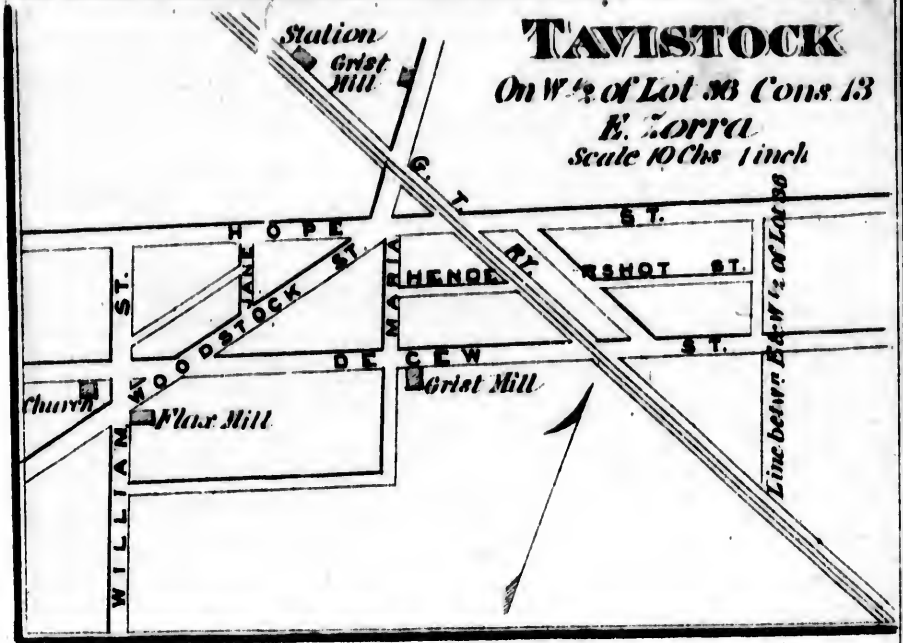
W. Thompson

TAVISTOCK

On W 1/2 of Lot 36 Cons 13

E. Zorra

Scale 10 Chs 1 inch



STRATHALLAN

(FORMERLY ALMA)

On Lot 18 Con. 12 East Zorra

Scale 10 Chs. 1 inch.

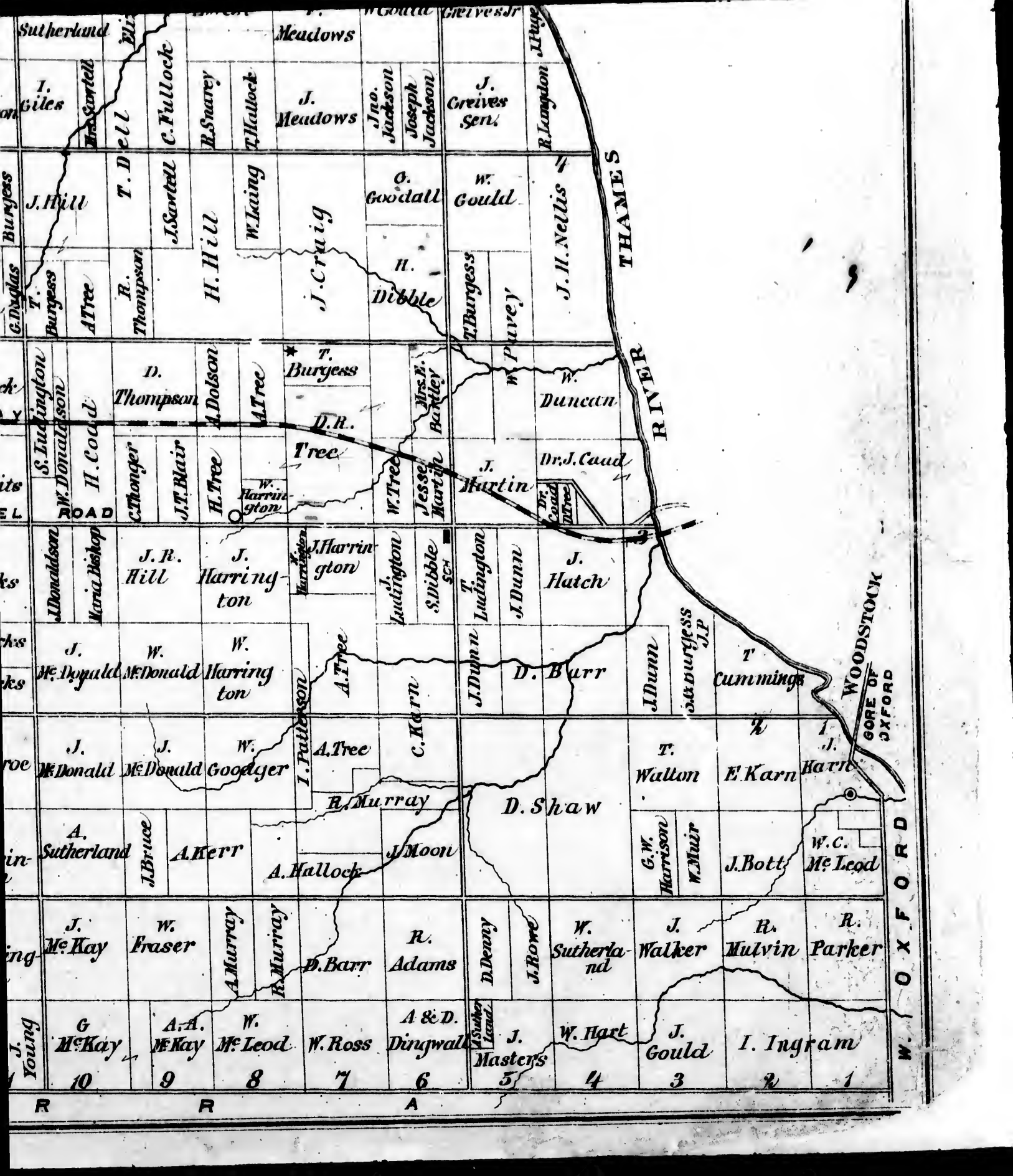
G. Smith	J. Wilson	H. Wilson	J. Giles	J. Free	W. Anderson	W & F. Daddin	D. Barry	C. Rowe	R. Rose	W. I. P. The	W. Thompson	I. Giles	Sutherland			
A. Marks	G. Smith	J. King	H.S. Thompson	D. Betzle	A. Dolson	D. Pibble	W. Anderson	J. Anderson	T. Rice	A. Thompson	J. Sherran	G. Douglas	T. Burgess	J. Hill	T. D. Ell	
G. Smith	G. King	J. Pluskett	D. Dunn	A. Kenney	A. L. A. K. E. G. Laves	H. Skadwick	Mrs. Sarah A. Dawson	J. Dunlop	H. Ross	R. Millman	C. Hallock	S. Ludington	H. Donaldson	H. Coald	The	
STRATHALL				SOUTH ZORRA PO WOODSTOCK				HURON & HURON GRAVEL				RAILWAY ROAD				
A.B. Cook	H.T. Rowland	W. Stewart	F.R. Last	T. Buckbe	A. Shadrake	C. King	H. Shadrake	C & P. Kennedy	D.S. McQueen	W. Donaldson	W. Donaldson	G. Collins	P. Cocks	J. Donaldson	Maria Bishop	
D. McLevin	J. Harrington	I.	Burns & A. Creetz	K. Macell	G. Blabe	T. Buckle	A.W. Gregory	K. Osborne	J. Wilkenson	S.W. Vandecur	A. Wood	T. Cole	J. McLeod	B. Munroe	J. McDonald	
W. Millman	J. Prindle	D. McDonald	A. Sutherland	H. Ross	H. Ross	S. Sewell	C. Sewell	D.M. Kay	Sch.	W. Nimock	J. Mc Kay	W. Mc Donald	J.F. Kay	A.S. Mc Kay	J. Harrington	A. Sutherland
J. Morrison	G. Morrison	W. Ross	H. Ross	R.W. Parher	N. Bartley	A. Kay	W. Leslie	A. Murray	A. Anderson	R. Forbes	J. Mc Kay	W. Bruce	W. Armstrong	J. Kenzie	J. Young	G. Mc Kay
20	19	18	17	16	15	14	13	12	11	10	9	8	7	6	5	4

BRAEMARZ P.O.

T

O

R



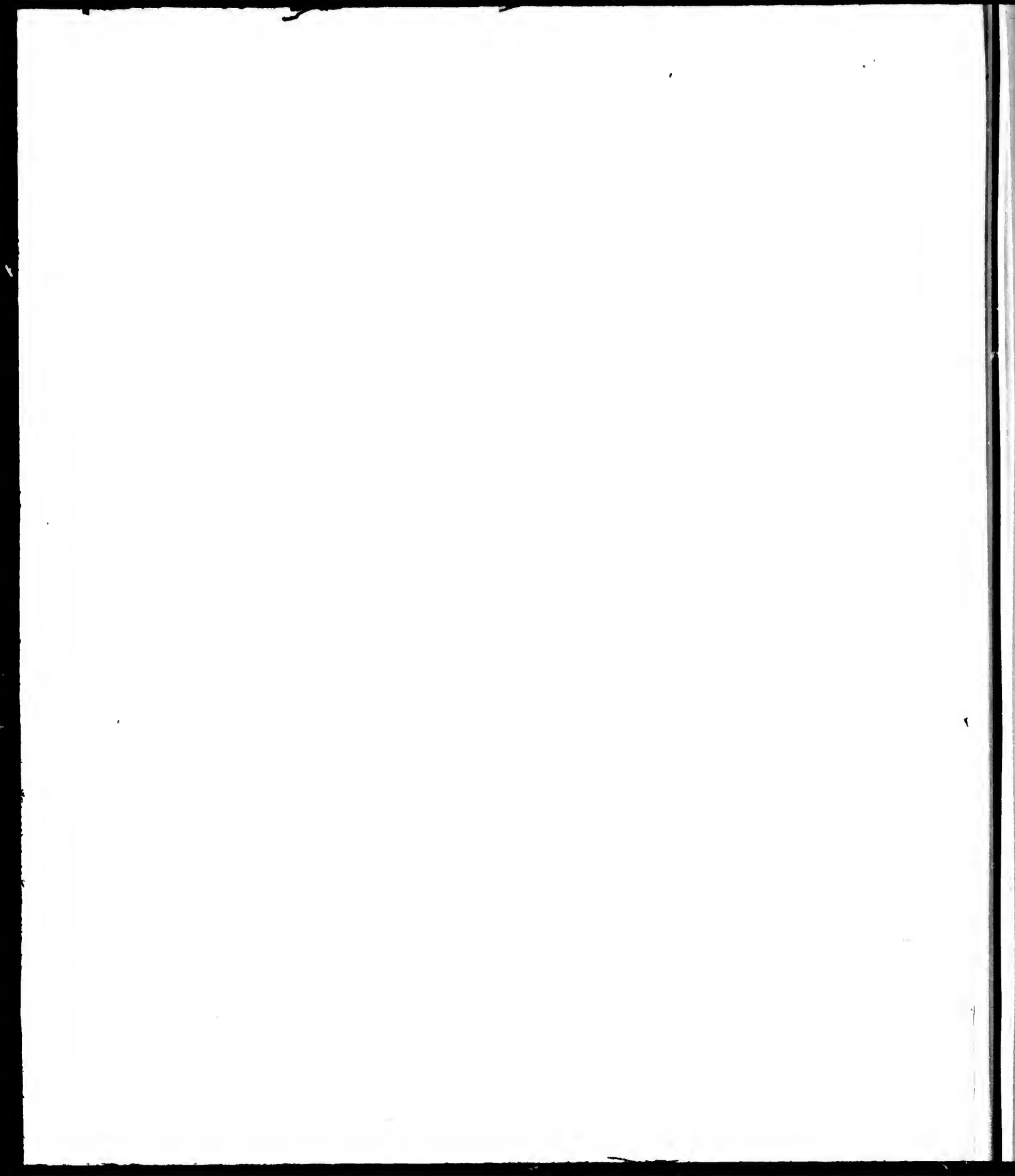
Sutherland Meadows Gould Greives
 J. Meadows Jno. Jackson Joseph Jackson J. Greives Sen. R. Longton
 J. Hill T. D. C. Fullock R. Snarey T. Hallock
 G. Douglas Burgess T. Burgess A. Tree R. Thompson H. Hill W. Laing J. Craig G. Goodall W. Gould J. H. Nellis
 S. Ludington S. Donaldson H. Codd D. Thompson A. Dolson T. Burgess D. R. Mrs. H. Bartley W. Duncann
 ROAD C. Thonger J. T. Blair H. Tree W. Harrington W. Tree Jesse Martine Dr. J. Coad J. Martin J. Hatch
 J. Donaldson Maria Bishop J. R. Hill J. Harrington J. Harrington J. Ludington S. Dibble T. Ludington J. Dunn J. Dunn J. Hatch
 J. Mc Donald W. McDonald W. Harrington A. Tree J. Dunn D. Barr J. Dunn J. Burgess J. P. Cummings
 J. McDonald J. McDonald W. Goodyer I. Patterson A. Tree C. Karn J. Dunn T. Wallon E. Karn
 A. Sutherland J. Bruce A. Kerr A. Hallock J. Moon D. Shaw G. W. Harrison W. Muir J. Bott W. C. McLeod
 J. Mc Kay W. Fraser A. Murray R. Murray D. Barr R. Adams D. Denny J. Rowe W. Sutherland J. Walker R. Mulvin R. Parker
 G. Mc Kay A. A. Mc Kay W. McLeod W. Ross A & D. Dingwall J. Masters W. Hart J. Gould I. Ingram
 10 9 8 7 6 5 4 3 2 1

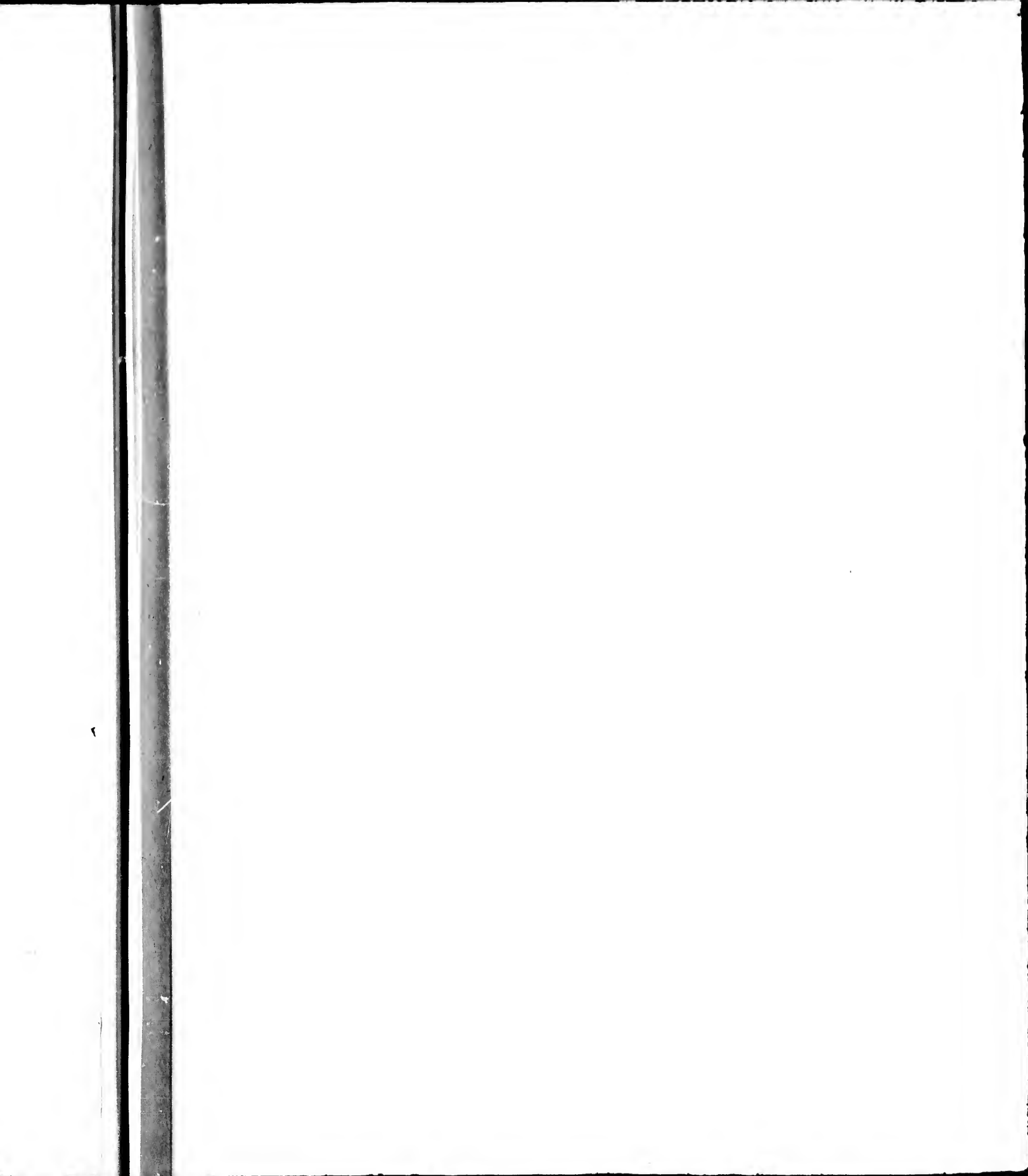
R R A

WOODSTOCK GORE OF OXFORD

THAMES

REAR R





XIV		B		XIII		XII		L
T. Lockie	D. Bell	Mrs. Fairbairn	J. Hamilton	★	J. Wilson	H. Squires		
J. Dickson	A. Bell	D. Christing	W. Brown W. Scott J. Hasting	W. & S. Harmer	Lochhead	W. Stein		
M. Shoup	P. Ross	R. Henderson	J. Calder	G. Middlemas	J. Bristow			
J. Woods H. Crinkman	Mr. Schroder	M. Stewart	H. Lochhead	J. Burns	J. Petigrew			
T. Mitchell	J. Armstrong	J. Farrow	W & S. Smith	J. Oliver	J. Petigrew			
T. Baird		J. Smith	J. Smith Senr	C. Leuszler	J. Billers	★		
J. Morrison	F. Beam							
W. McIntyre	K. Kauffman	H. Ross	A. Herbertson	J. Brash	D. Peat			
	J. Knox	J. Risk						
J. Zehr	W. Brash			R & T. Ferguson	G. Vance			
M. Amacher		T. Bradnock		D. Ferguson T. Ferguson A. Ferguson R. Ferguson	G. Vance			
				J. Bone				

INNERKIP



BLANDFORD



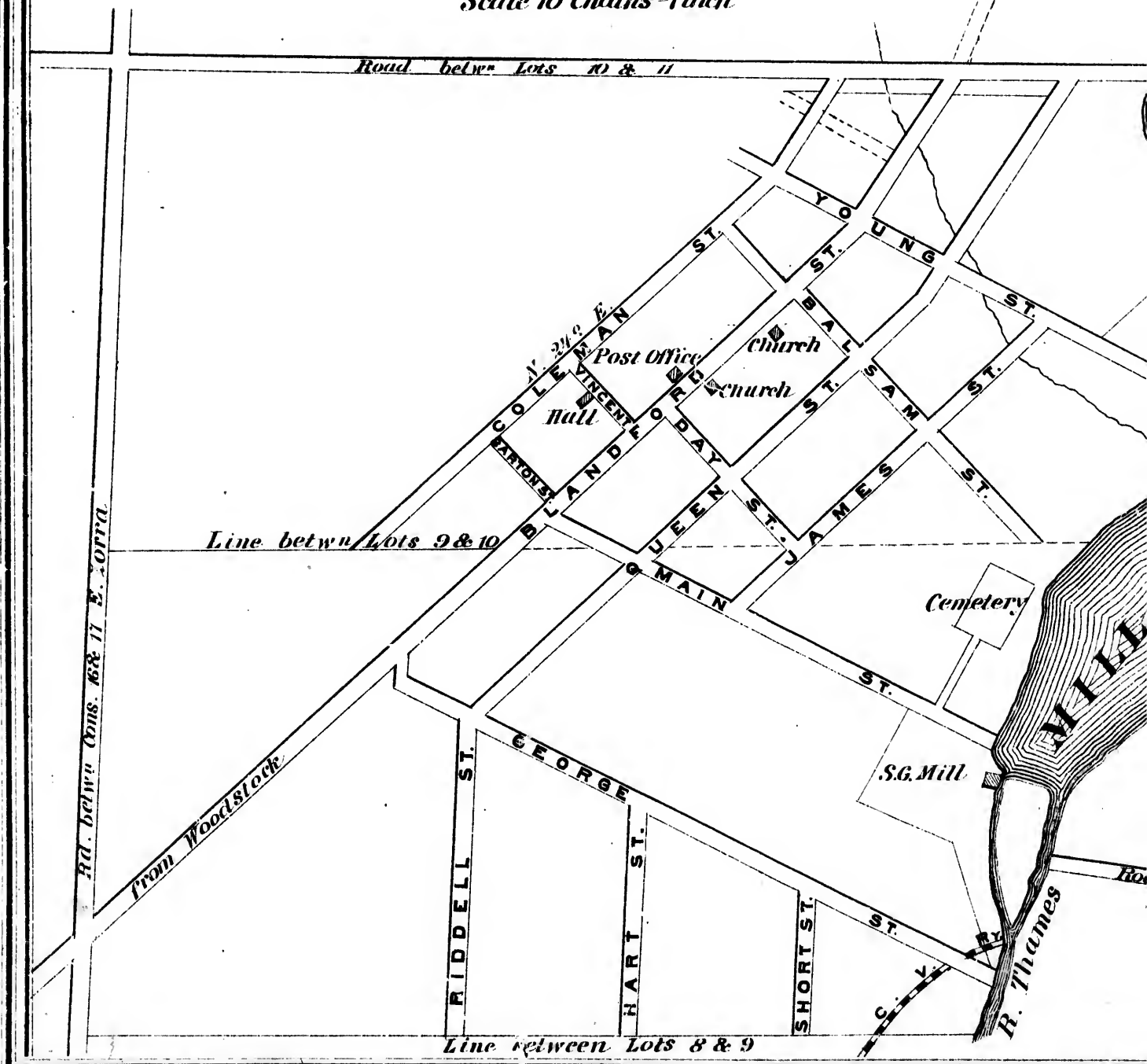
BLANDFORD TOWNSHIP

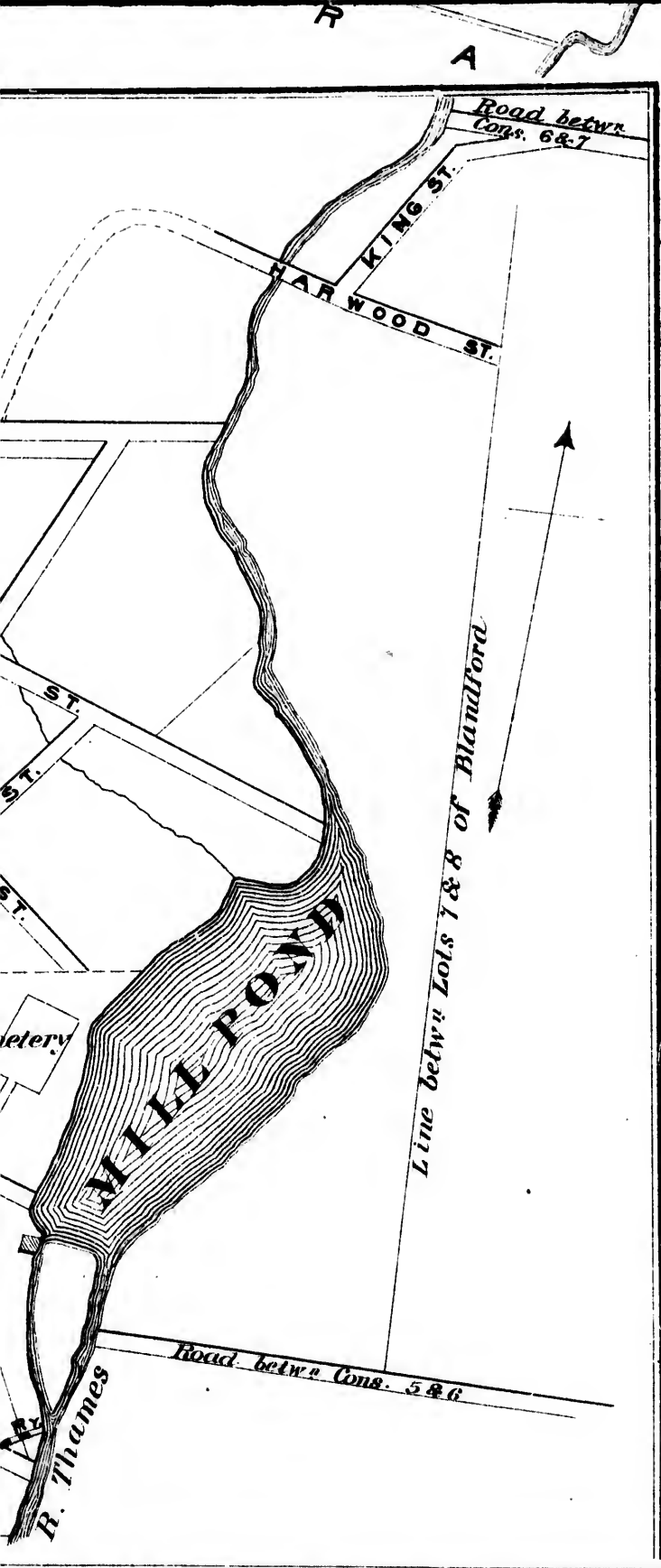
	IV			III				II		I		
W. Lockhart	G. Tottle	J. Herley	H. Hallon	P. Bond	W. Hopkins	R. Robison	P. Oldham	H. Lewis	R. Kipp		1	
R. Knight	J. Thomas	W. Thomson	J. Nanceville	J. Anderson	W. Edmiston	G. Hayward		C. Hayward		2		
G. Robson	J. Edmonds	J. Mullin	N. Baker	J. Eden	W. McClelland	W. Wiers		G. Wilson		3		
M. Gideon	A. Edmonds	S. Bridges	E. Hersee	A. Fraser	R. Hayward	G. Charles		F. Scott		4		
R. Roberts	T. English	S. G. Burgess	R. Harper	J. Dunn	J. Overholt	T. Scott				5		
J. Edmonds	A. Taylor	K. Hayward								6		
J. Miller	J. Lyman	R. Reid								7		
	H. Ferguson	R. Ferguson								8		
Powell	A. Hayward	E. Baker								9		
										10		
										11		
										12		
										13		
										14		
										15		
										16		
										17		
										18		
										19		
										20		
										21		
										22		
										23		
										24		
										25		
										26		
										27		
										28		
										29		
										30		
										31		
										32		
										33		
										34		
										35		
										36		
										37		
										38		
										39		
										40		
										41		
										42		
										43		
										44		
										45		
										46		
										47		
										48		
										49		
										50		
										51		
										52		
										53		
										54		
										55		
										56		
										57		
										58		
										59		
										60		
										61		
										62		
										63		
										64		
										65		
										66		
										67		
										68		
										69		
										70		
										71		
										72		
										73		
										74		
										75		
										76		
										77		
										78		
										79		
										80		
										81		
										82		
										83		
										84		
										85		
										86		
										87		
										88		
										89		
										90		
										91		
										92		
										93		
										94		
										95		
										96		
										97		
										98		
										99		
										100		

INNERKIP

On Lots 9 & 10 Con 17 E. Corra & Lots 8 Con 6 Blundford

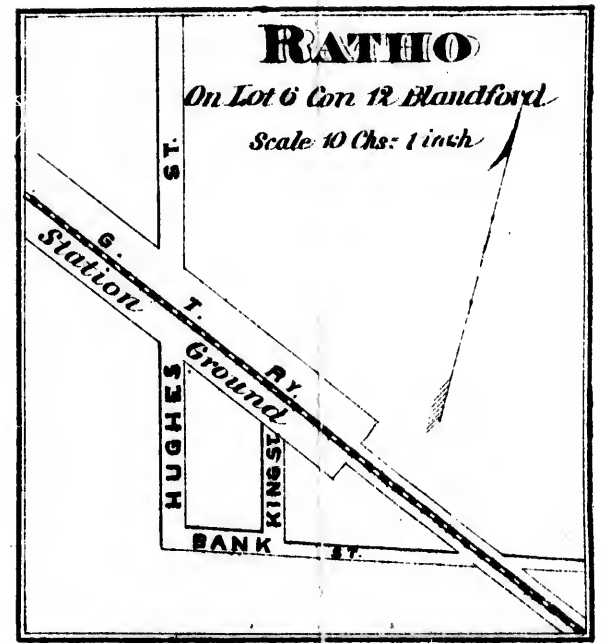
Scale 10 chains = 1 inch





BLANDFORD

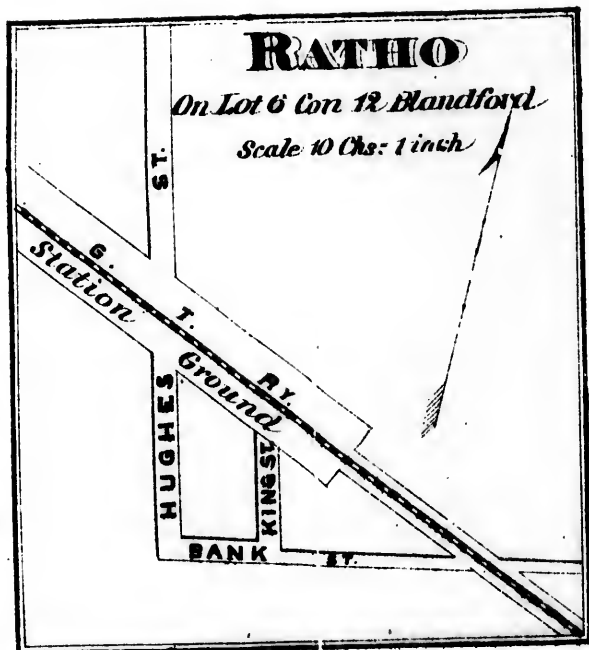
Scale-45



edsdale

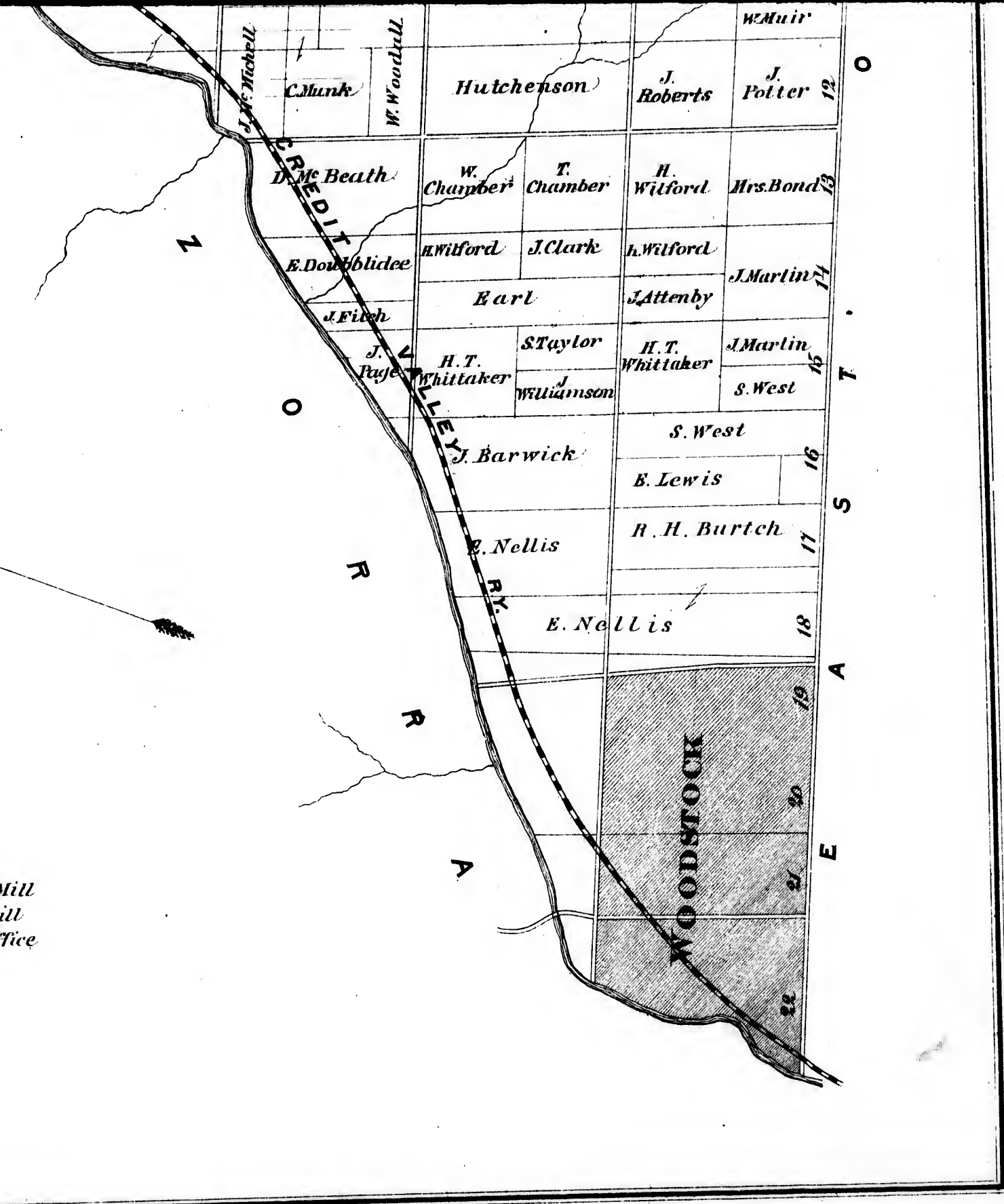
BLANDFORD TOWNSHIP

Scale-45 Chains = one inch



REFERENCE

- | | |
|------------------|---------------|
| ★ Church | ☐ Grist Mill |
| ■ School House | ⊙ Saw Mill |
| ○ Cheese Factory | ✉ Post Office |



J. W. Mitchell

C. Munk

W. Woodrull

Hutchenson

J. Roberts

J. Potter

W. Muir

D. Mc Beath

W. Chamber

T. Chamber

H. Wilford

Mrs. Bond

E. Doubtledge

H. Wilford

J. Clark

H. Wilford

J. Martin

J. Fitch

Earl

J. Attenby

J. Puge

H. T. Whittaker

S. Taylor

H. T. Whittaker

J. Martin

J. Williamson

S. West

J. Barwick

S. West

B. Lewis

E. Nellis

R. H. Burtch

E. Nellis

WOODSTOCK

O

N

R

R

A

O

T

S

A

E

16

17

18

19

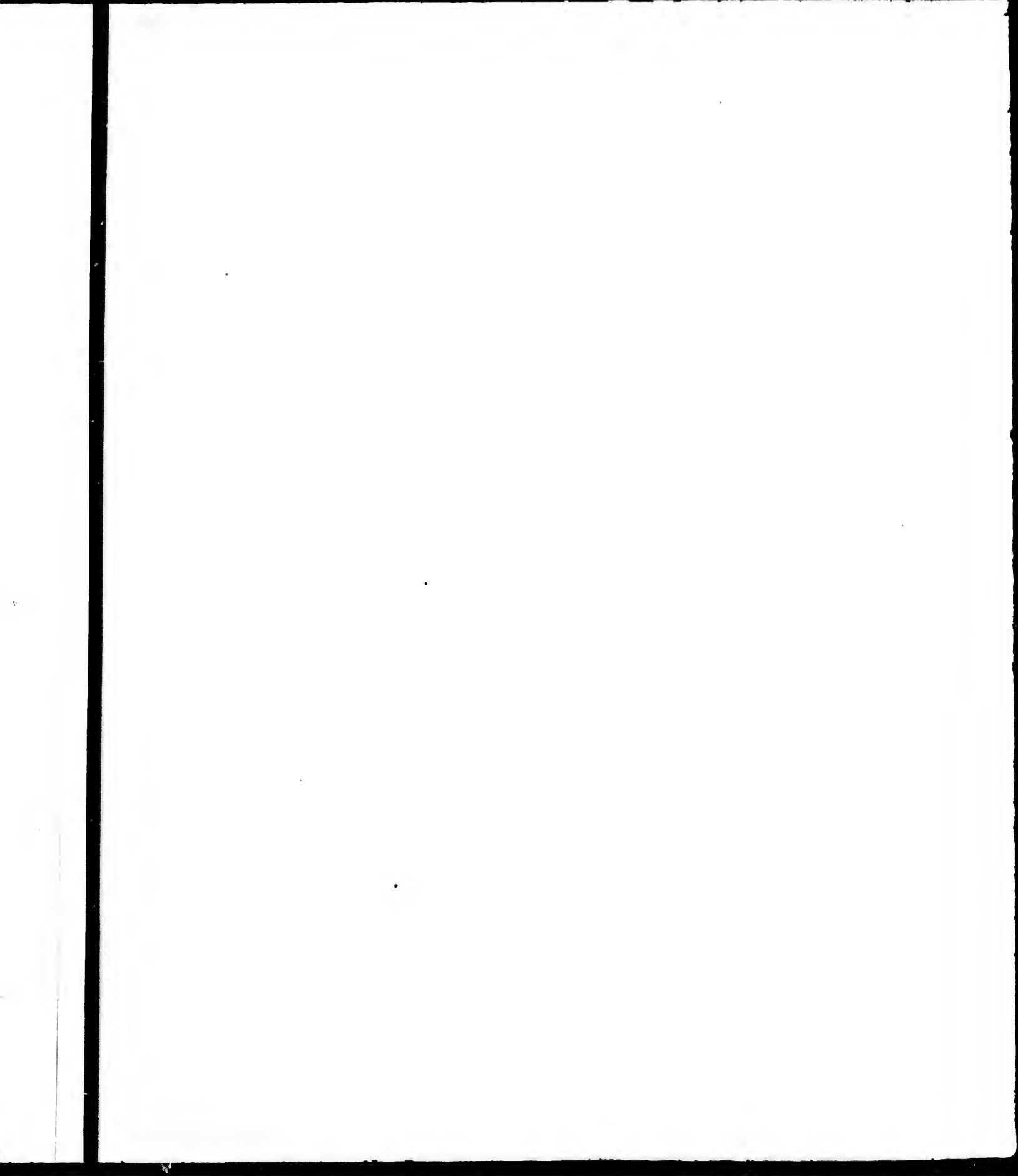
20

21

22

Mill
ill
rice

1922



BLANCHARD

TOWNSHIP

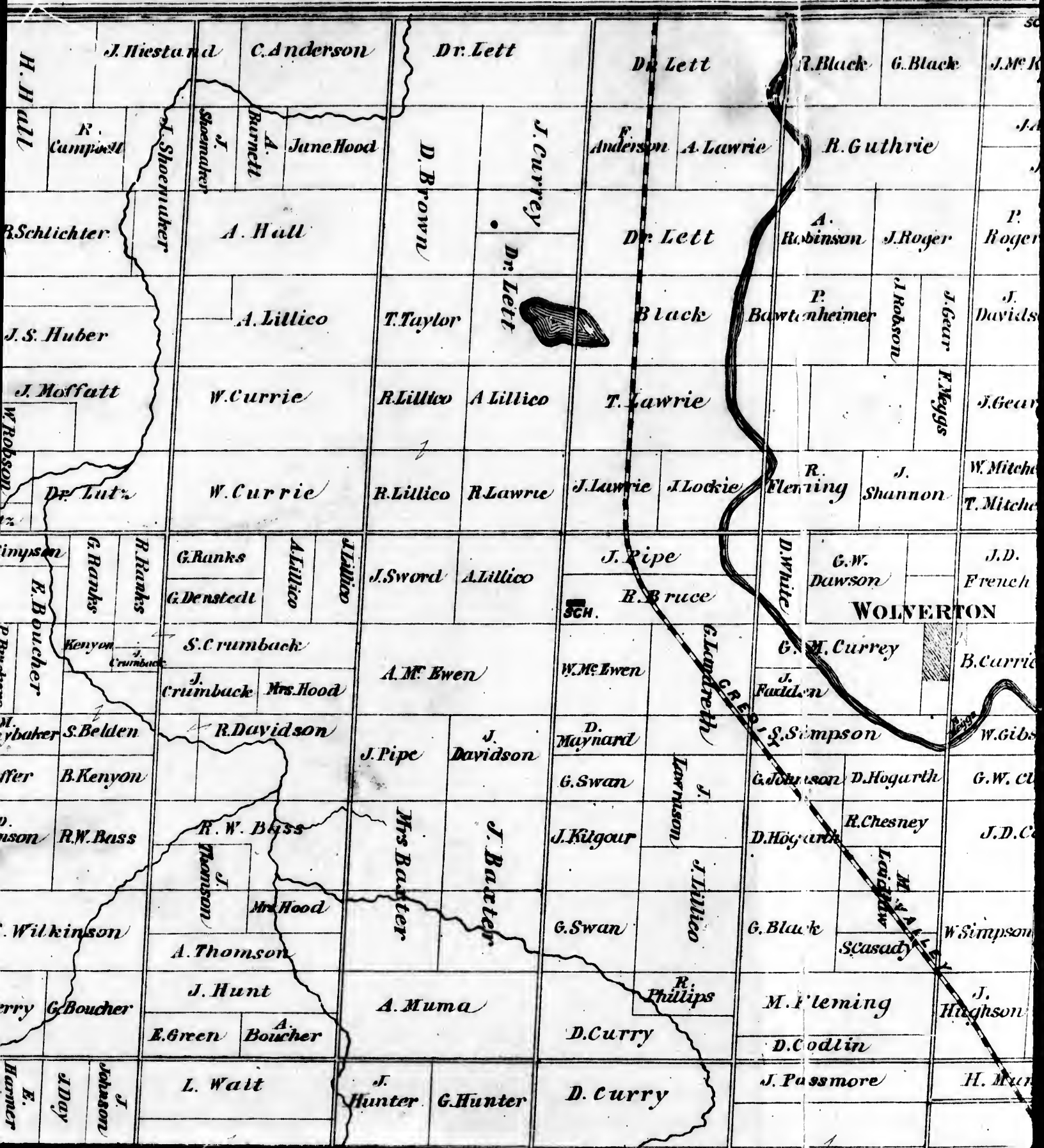
Scale 45 Chains - one inch

REFERENCE.

- ★ Church
- School House
- Cheese Factory
- Grist Mill
- Saw Mill
- ⊠ Post Office



WASHINGTON



H. Hall

J. Hiestand

C. Anderson

Dr. Lett

Dr. Lett

R. Black

G. Black

J. M. K.

R. Campbell

J. Shoemaker

J. Shoemaker

Burnett

Jane Hood

D. Brown

J. Currey

Dr. Lett

F. Anderson

A. Lawrie

R. Guthrie

R. Schlichter

A. Hall

Dr. Lett

A. Robinson

J. Roger

P. Roger

J. S. Huber

A. Lillico

T. Taylor

Black

P. Bawtzenheimer

J. Robson

J. Gear

J. Davids

J. Moffatt

W. Currie

R. Lillico

A. Lillico

T. Lawrie

K. Meggs

J. Gear

W. Robson

Dr. Lett

W. Currie

R. Lillico

R. Lawrie

J. Lawrie

J. Lockie

R. Fleming

J. Shannon

W. Mitchel

T. Mitchel

W. Mysen

G. Ranks

R. Ranks

G. Ranks

A. Lillico

A. Lillico

J. Sword

A. Lillico

J. Pipe

D. White

G. W. Dawson

J. D. French

E. Boucher

G. Denstedt

SCH.

R. Bruce

G. M. Currey

WOLVERTON

B. Carri

Kenyon

S. Crumback

A. M. Ewen

W. M. Ewen

G. M. Currey

B. Carri

J. Crumback

Mrs. Hood

A. M. Ewen

W. M. Ewen

J. Fadden

B. Carri

M. Baker

S. Belden

R. Davidson

J. Pipe

J. Davidson

D. Maynard

S. Simpson

W. Gibs

W. Sfer

B. Kenyon

R. Davidson

J. Pipe

J. Davidson

G. Swan

G. Johnson

D. Hogarth

G. W. Cl

W. nson

R. W. Bass

R. W. Bass

Mrs. Baster

J. Barter

J. Kilgour

G. Johnson

R. Chesney

J. D. C

W. Wilkinson

J. Thomson

Mrs. Hood

Mrs. Baster

J. Barter

G. Swan

J. Thomson

D. Hogarth

R. Chesney

J. D. C

W.erry

G. Boucher

A. Thomson

J. Hunt

A. Muma

G. Swan

R. Phillips

G. Black

R. Chesney

W. Simpson

E. Green

A. Boucher

D. Curry

M. Fleming

J. Highson

Hornet

J. Day

J. Johnson

L. Walt

J. Hunter

G. Hunter

D. Curry

D. Codlin

J. Passmore

H. Mar

Dr Lett	R. Black	G. Black	J. M. Kuar	A. Muma R. Alexander	Kingsford A. Stockton	Kennedy W. Innis	P. Kingsbury	W. Stockton	A.
Anderson	A. Lawrie	R. Guthrie	J. Alexander	J. Young	T. Elmes			Mrs Morrison	J. Cla
Dr Lett	A. Robinson	J. Roger	P. Rogers	D. Beamer	D. Cassidy	T. Elmes	Mrs Shannon	D. Shannon	J. Ru
Black	P. Bawt. nheimer	J. Robson	J. Gear	J. Davidson	J. Gear	D. Bawt. nheimer	Mrs. Rupert	W. Pochrank	J. Rupert
T. Lawrie			J. Gear	W. Gray	Kingsbury	D. Kyle	J. Rupert	E. Secord	W. Dan
Lawrie	J. Lockie	R. Fleming	J. Shannon	W. Mitchell	H. Hersee	D. Kyle	H. Goodwin	B. Secord	N. F. Ainsl
J. Pipe			J. D. French	T. Mitchell	J. Gray	T. Holdsworth	H. Goodwin		T. Pat
E. Bruce	D. White	G. W. Dawson	J. D. French	J. Ballkwell	W. Clark				J. Wats
Ewen	G. M. Currey	WOLVERTON		B. Currie	W. Clark				RICHWOOD
Diard	J. Padden		W. Gibson	J. G. Kennedy	J. Kennedy	D. McLean		R. Kennedy	W. Ponki
van	G. Johnson	D. Hogarth	G. W. Clarke	J. Clarke	G. Markele	R. Kennedy		S. Williams	J. Sma
gour	D. Hogarth	R. Chesney	J. D. Cowan	A. Fritch	G. Markele	G. Shecks	G. Holder	R. McLean	W. Ke
van	G. Black		W. Simpson	D. Maynard	C. Rathburn	A. Fritch	H. Inwood	M. B. French	E.
Curry	M. Fleming	J. Hughson	J. Palmer	E. Burgess	R. Burgess	R. Burgess	R. Given	M. B. French	M. B. Fren
Curry	D. Codrin		H. Muma	C. Patton	H. Burgess	J. Burgess	J. Johnson	M. B. French	R. Given
	J. Passmore		J. C. Burgess	W. Hunter	A. Burgess	A. Pitullo	J. Spears	J. Johnson	J. Johnson
	A. Rhor	L. Cassidy	DRUMBO	W. Fritch	J. F. Rathburn		T. Spears		T. Spears

SCH.

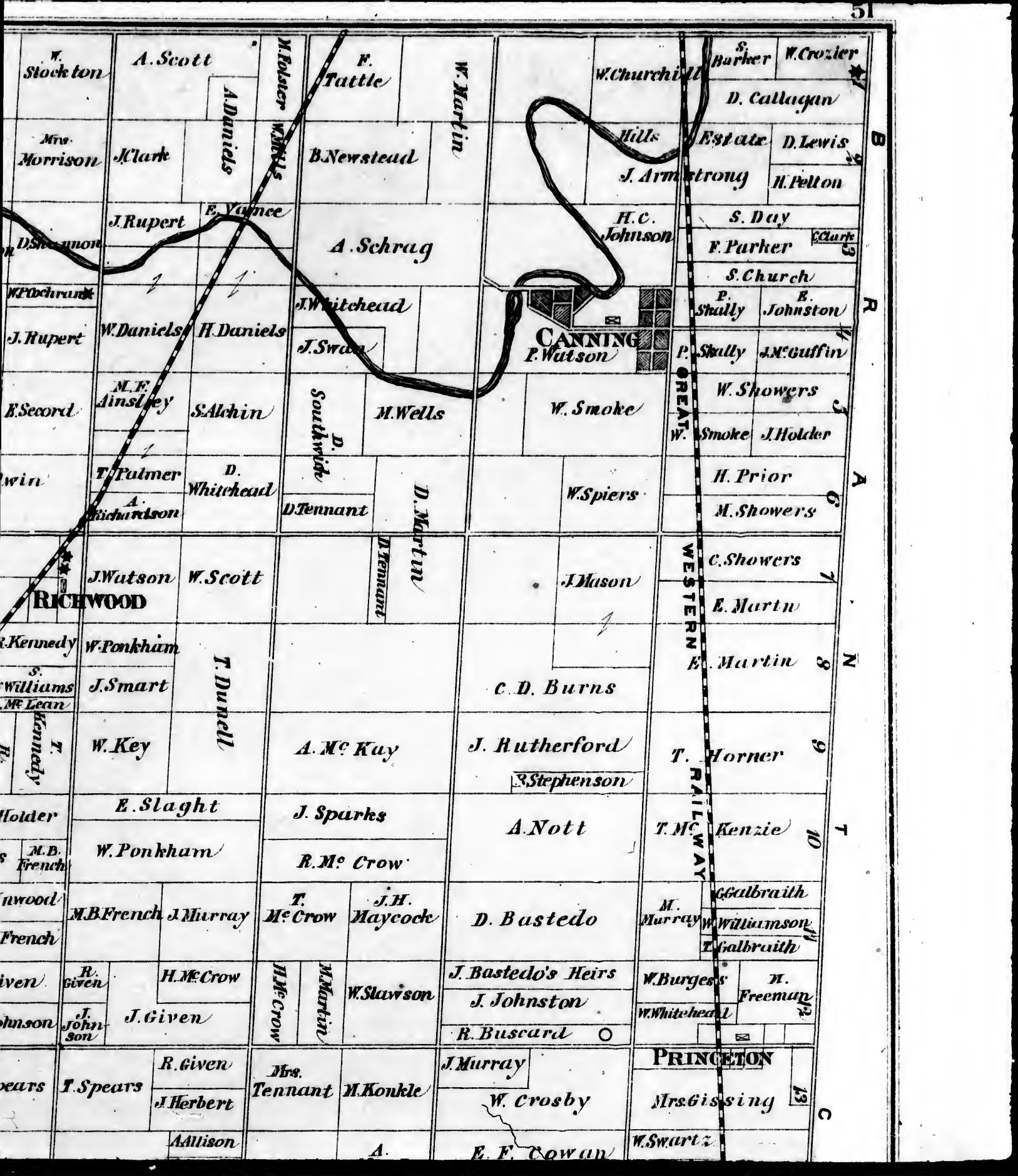
G. Lambreth

L. Lawson

J. Tibbico

Goodwin

DRUMBO



Stockton, A. Scott, F. Tattle, W. Church, S. Barber, W. Crozier, D. Callagan, Mrs. Morrison, J. Clark, B. Newstead, W. Martin, Hills Estate, D. Lewis, J. Armstrong, H. Pelton, J. Rupert, E. Yancey, A. Schrag, H.C. Johnson, S. Day, F. Parker, S. Church, P. Shally, E. Johnston, J. Rupert, W. Daniels, H. Daniels, J. Swain, P. Shally, J.M. Guffin, E. Secord, M.F. Ainsley, S. Alchin, J. Swain, M. Wells, W. Smoke, W. Smoke, J. Holder, T. Palmer, D. Whitehead, D. Tennant, W. Spiers, H. Prior, M. Showers, A. Richardson, D. Tennant, D. Martin, W. Mason, J. Watson, W. Scott, C. Showers, E. Martin, E. Martin, W. Ponkham, J. Smart, T. Dunell, C. D. Burns, E. Martin, W. Key, A. Mc Kay, J. Rutherford, T. Horner, E. Slaght, J. Sparks, A. Nott, T. M. Kenzie, W. Ponkham, R. M. Crow, M. Murray, G. Galbraith, M. B. French, J. Murray, M. Crow, J. H. Maycock, D. Bastedo, M. Murray, W. Galbraith, T. Galbraith, H. Mc Crow, H. Mc Crow, W. Slawson, J. Bastedo's Heirs, W. Burgess, H. Freeman, J. Johnston, W. Whitehead, R. Buscard, J. Murray, PRINCETON, T. Spears, R. Given, Mrs. Tennant, M. Konkle, W. Crosby, Mrs. Gissing, A. Allison, A., E. F. Cowan, W. Swartz.

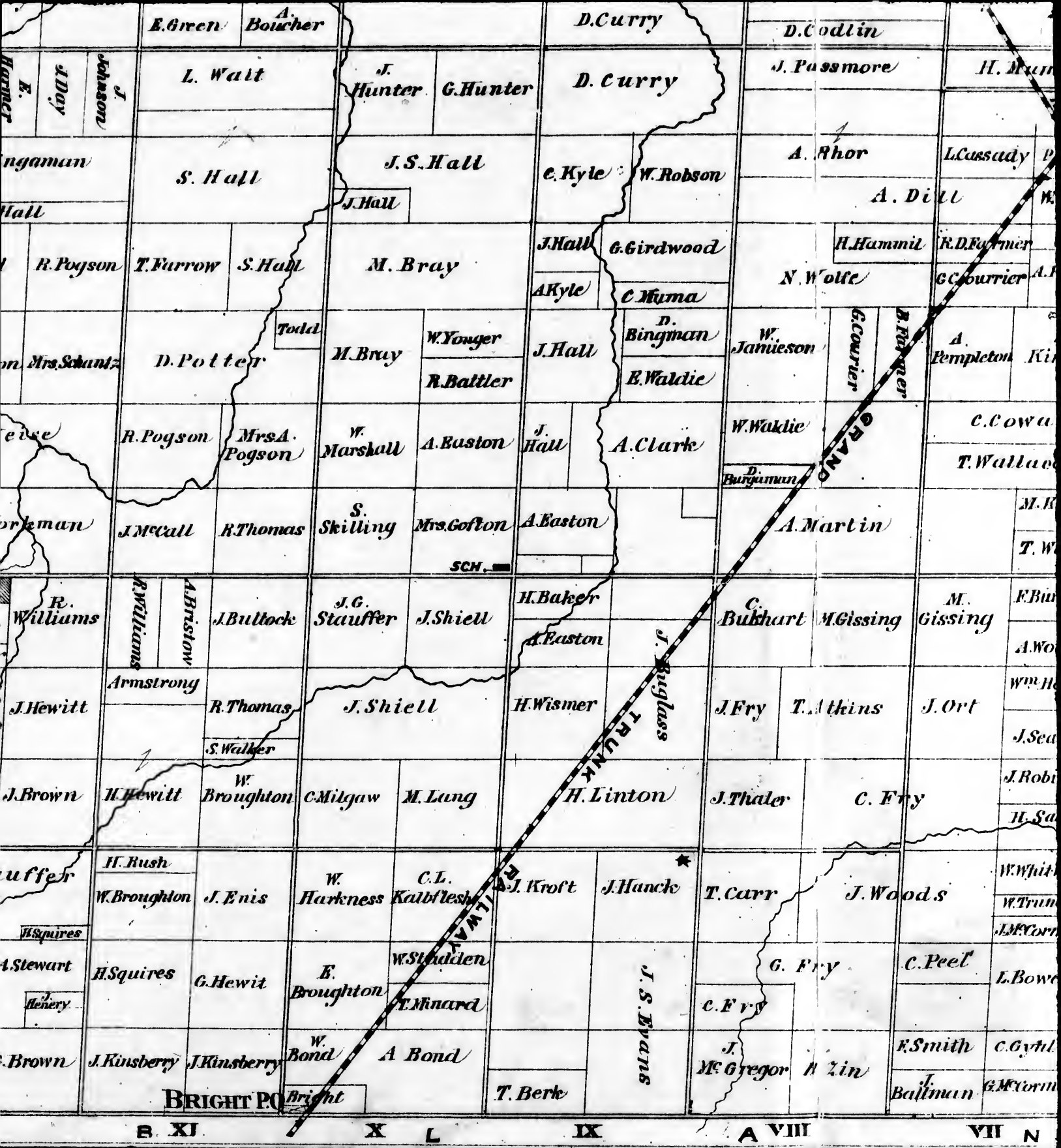
RICHWOOD

CANNING
P. WATSON

GREAT WESTERN RAILWAY

PRINCETON





E. Green Boucher

D. Curry

D. Godlin

L. Watt

J. Hunter G. Hunter

D. Curry

J. Passmore

H. Mun

S. Hall

J.S. Hall

e. Kyle W. Robson

A. Rhor

L. Cassidy

A. Dill

J. Hall

J. Hall G. Girdwood

H. Hamnil

R.D. Farmer

R. Pogson T. Farrow S. Hall

M. Bray

A. Kyle C. Huma

N. Wolfe

G.C. Currier

Mrs. Schantz D. Potter

M. Bray W. Younger R. Battler

J. Hall D. Bingman E. Waldie

W. Jamieson

A. Pempleton

R. Pogson Mrs. A. Pogson

W. Marshall A. Easton

J. Hall A. Clark

W. Wakkie

C. Cowan

T. Wallace

J. McCall R. Thomas

S. Skilling Mrs. Goffon

A. Easton

D. Burdman

A. Martin

R. Williams

R. Williams A. Bristow

J. Bullock

J.G. Stauffer J. Shiell

H. Baker A. Easton

C. Bubhart M. Gissing

M. Gissing

F. Bird

J. Hewitt

Armstrong R. Thomas S. Walker

J. Shiell

H. Wismer

J. Fry

T. Athins

J. Ort

Wm. He

J. Sea

J. Brown

H. Hewitt W. Broughton

C. Mitgaw M. Lang

H. Linton

J. Thaler

C. Fry

J. Robt

H. Sa

uffer

H. Rush W. Broughton J. Enis

W. Harkness C.L. Kalbflesh

J. Kraft

J. Hancke

T. Carr

J. Woods

W. Whit

W. Trun

J. McCorn

H. Squires

H. Squires G. Hewit

E. Broughton W. Stadden E. Hnard

J.S. Evans

G. Fry

C. Peel

L. Bowe

J. Brown

J. Kinsberry J. Kinsberry

W. Bond A. Bond

C. Fry

J. Mc Gregor H. Zin

E. Smith

C. Gyt

J. Bailman

G. Mc Corm

BRIGHT PO

Bright

T. Berke

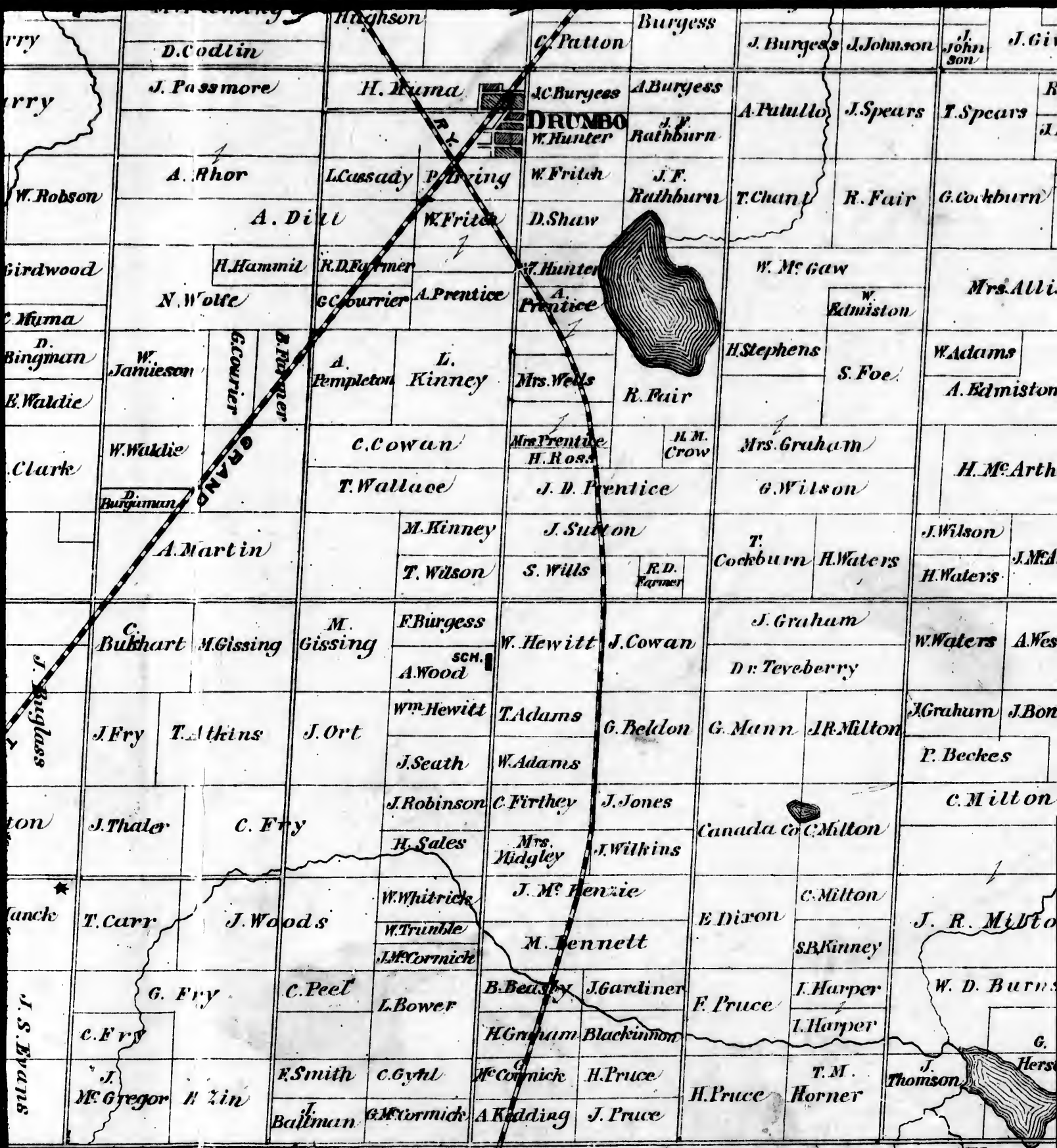
B. XI

X L

IX

A VIII

VII N



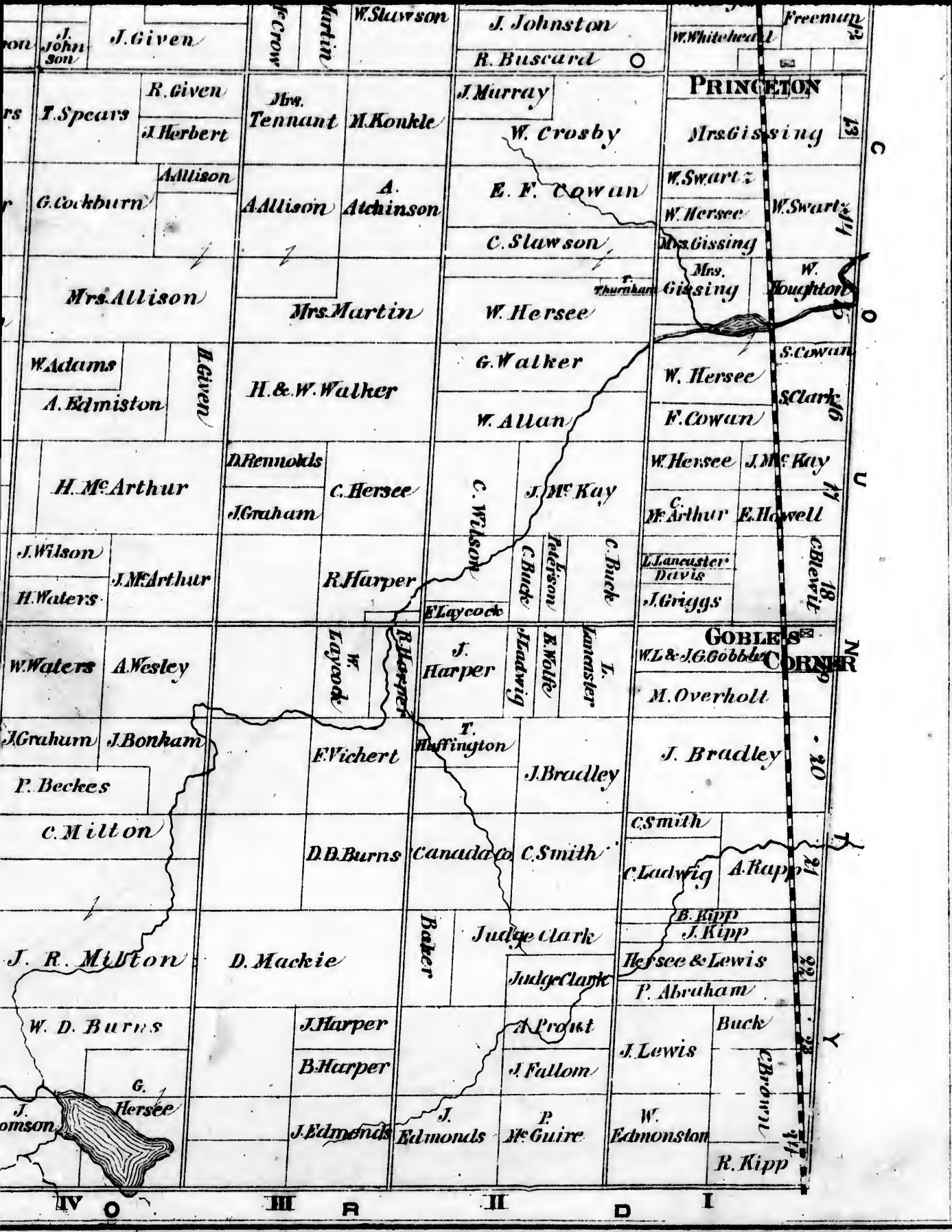
A VIII

VII N

VI

V

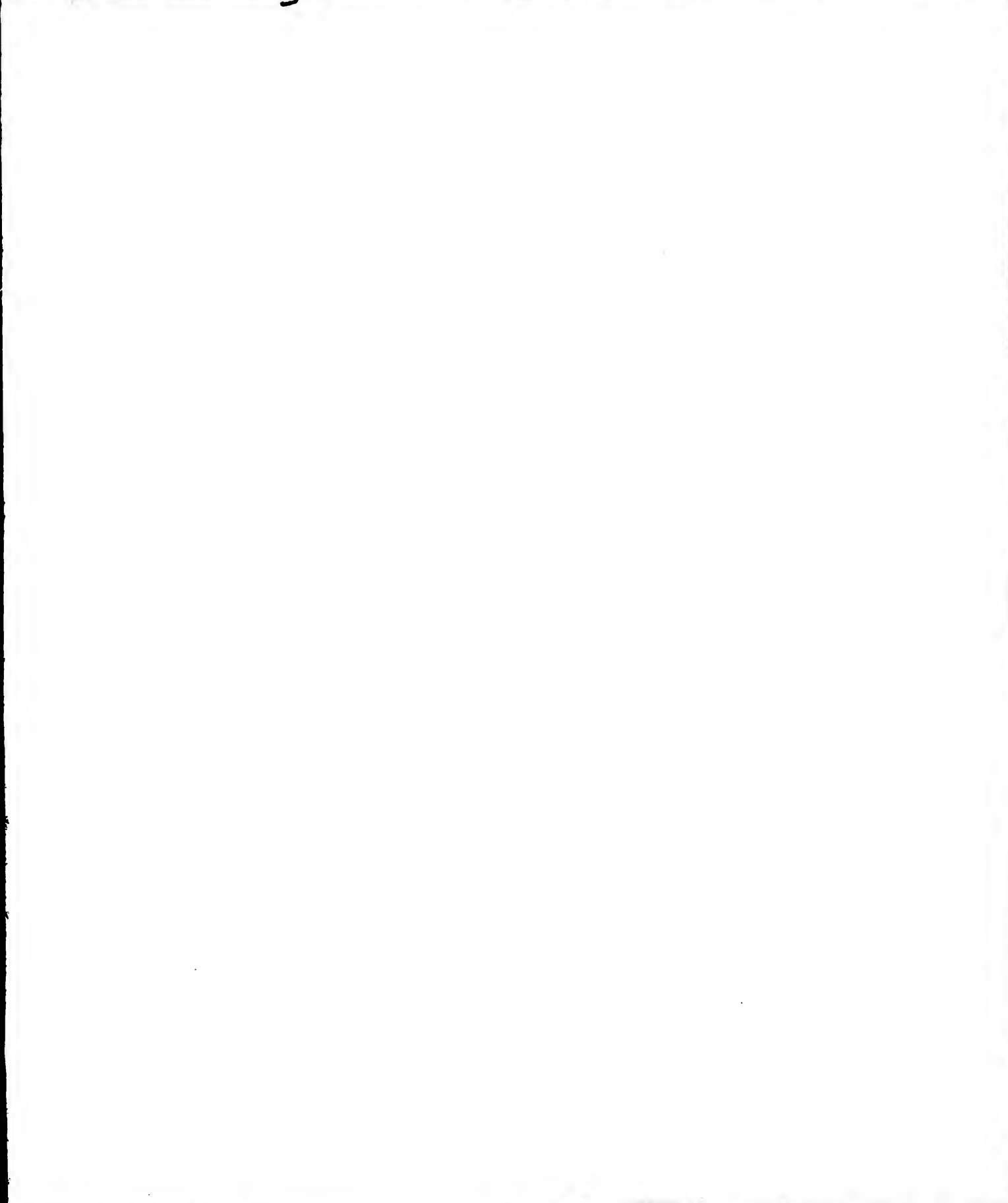
IV O



John son	J. Given	J. Crow	Martin	W. Sturson	J. Johnston	W. Whitehead	Freeman
					R. Buscard		
J. Spears	R. Given	J. Tennant	J. Murray	J. Johnston	PRINCETON		
	J. Herbert	H. Konkle	W. Crosby		Mrs. Gissing		13
G. Cockburn	Allison	A. Allison	E. F. Cowan		W. Swartz		14
		A. Atchinson	C. Slawson		W. Hersee	W. Swartz	15
Mrs. Allison		Mrs. Martin	W. Hersee		Mrs. Gissing	W. Toughton	16
W. Adams	H. Given	H. & W. Walker	G. Walker		W. Hersee	S. Cowan	17
A. Edmiston			W. Allan		F. Cowan	S. Clark	18
H. McArthur	D. Rennolds	C. Hersee	C. Wilson	J. Mc Kay	W. Hersee	J. Mc Kay	19
J. Wilson	J. Graham	R. Harper	C. Buck	J. Mc Kay	E. Arthur	E. Howell	20
H. Waters			J. Edson		L. Lancaster		21
W. Waters	A. Wesley	W. Laycock	C. Buck		Davis		22
J. Graham	J. Bonham	R. Harper	J. Harper		J. Griggs		23
P. Beckes			T. Huffington				24
C. Milton		E. Vichert	J. Bradley		GOBLE'S CORNER		
J. R. Milton		D. B. Burns	J. Bradley		M. Overholt		
W. D. Burns		D. Mackie	C. Smith		J. Bradley		
J. Hersee			C. Ludwig		C. Smith		
			A. Rapp		A. Rapp		
			Judge Clark		B. Rapp		
			Judge Clark		J. Kipp		
			A. Prout		Hersee & Lewis		
			J. Fallom		P. Abraham		
			J. Edmonds		Buck		
			P. Mc Guire		J. Lewis		
			W. Edmonston		W. Edmonston		
					R. Kipp		

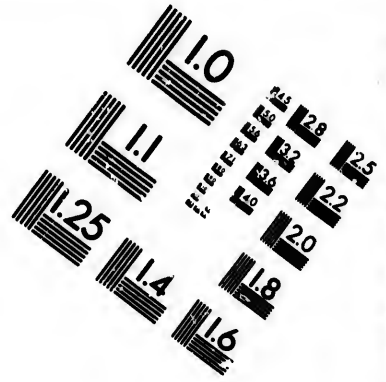
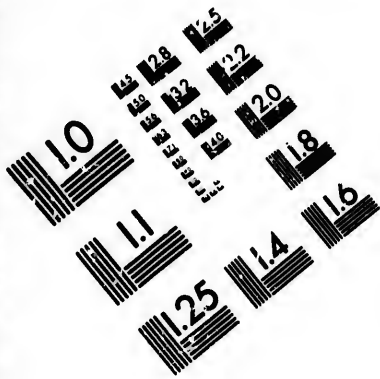
IV O III R II D I



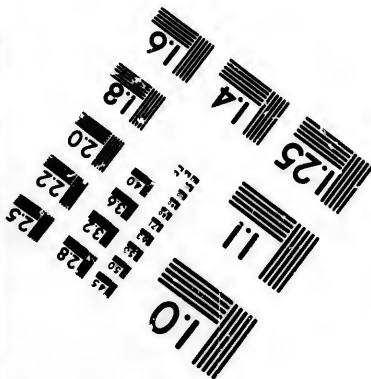
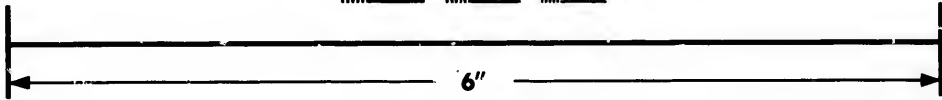
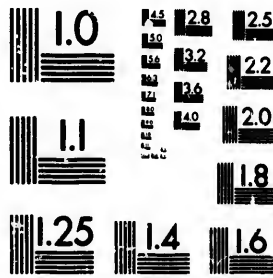








**IMAGE EVALUATION
TEST TARGET (MT-3)**

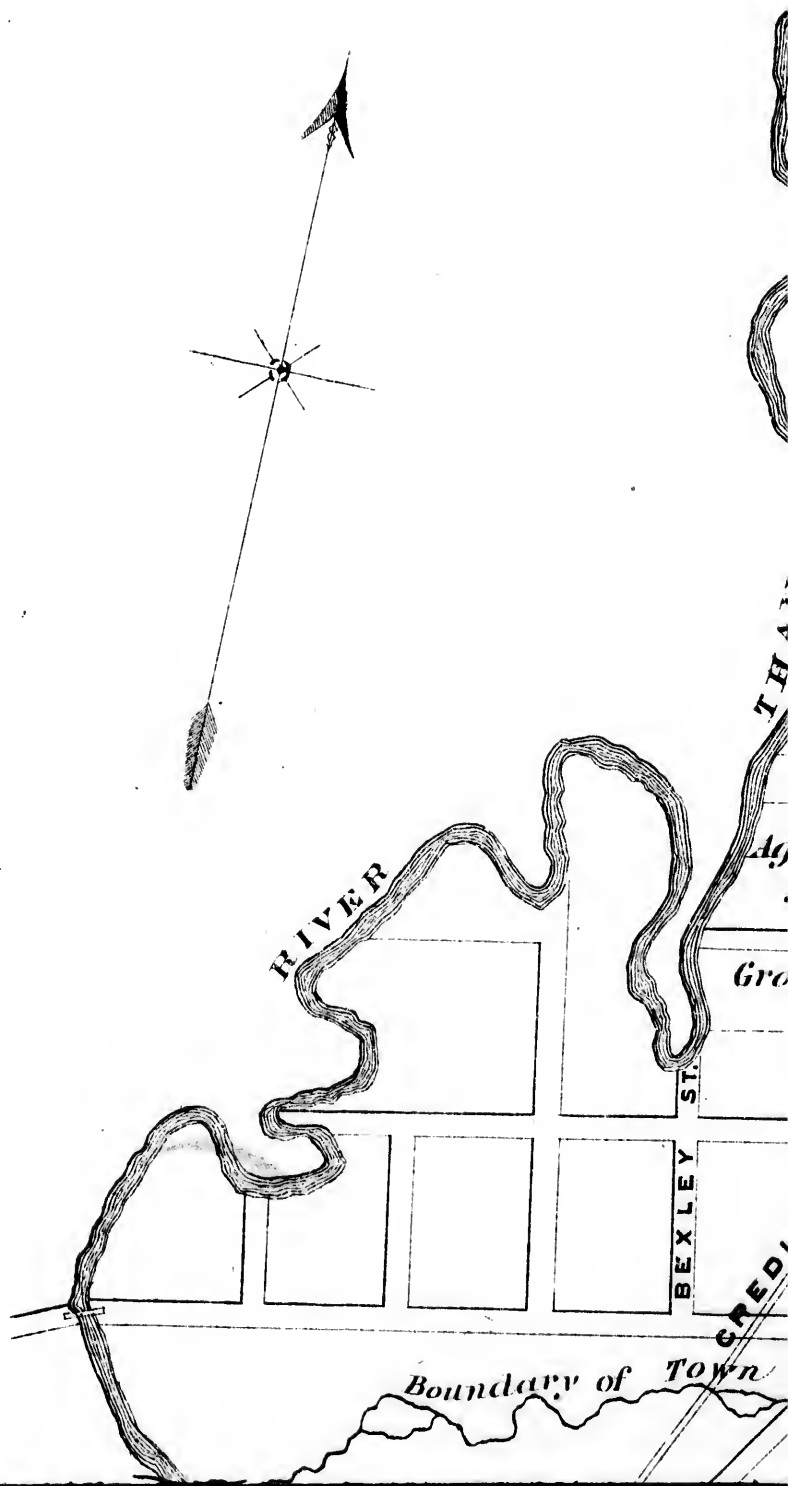


**Photographic
Sciences
Corporation**

23 WEST MAIN STREET
WEBSTER, N.Y. 14580
(716) 872-4503

25 28 25
32 22
20
9

10



Front of Con 2 Bland for

Race Course

THAMES

Agricultural Show

Grounds

Cemetery

ADMIRAL ST.

BARWICK ST.

Church

DREW ST.

VALLEY

BUTLER ST.

NETT ST.

XFORD ST.

TRE ST.

TART ST.

ST.

Jail Court Ho Reg. Off

GRAHAM ST.

GRACE ST.

Skating Rink

CANTE ST.

GEO ST.

PRI ST.

ADEL ST.

NO ST.

ST.

ST.

ST.

ST.

ST.

ST.

ST.

ST.

ST.

ST.

BEXLEY ST.

Y ST.

EO ST.

INS ST.

TER ST.

WINS ST.

NETT ST.

WINS ST.

NETT ST.

NETT ST.

NETT ST.

NETT ST.

NETT ST.

NETT ST.

NETT ST.

NETT ST.

NETT ST.

NETT ST.

NETT ST.

NETT ST.

NETT ST.

NETT ST.

NETT ST.

NETT ST.

NETT ST.

NETT ST.

NETT ST.

NETT ST.

NETT ST.

NETT ST.

NETT ST.

NETT ST.

NETT ST.

NETT ST.

NETT ST.

NETT ST.

NETT ST.

NETT ST.

NETT ST.

NETT ST.

NETT ST.

NETT ST.

NETT ST.

NETT ST.

School

Church

Bishops Hotel

School Church

Caistor House

Masonic Hall

Bk. & Commerce

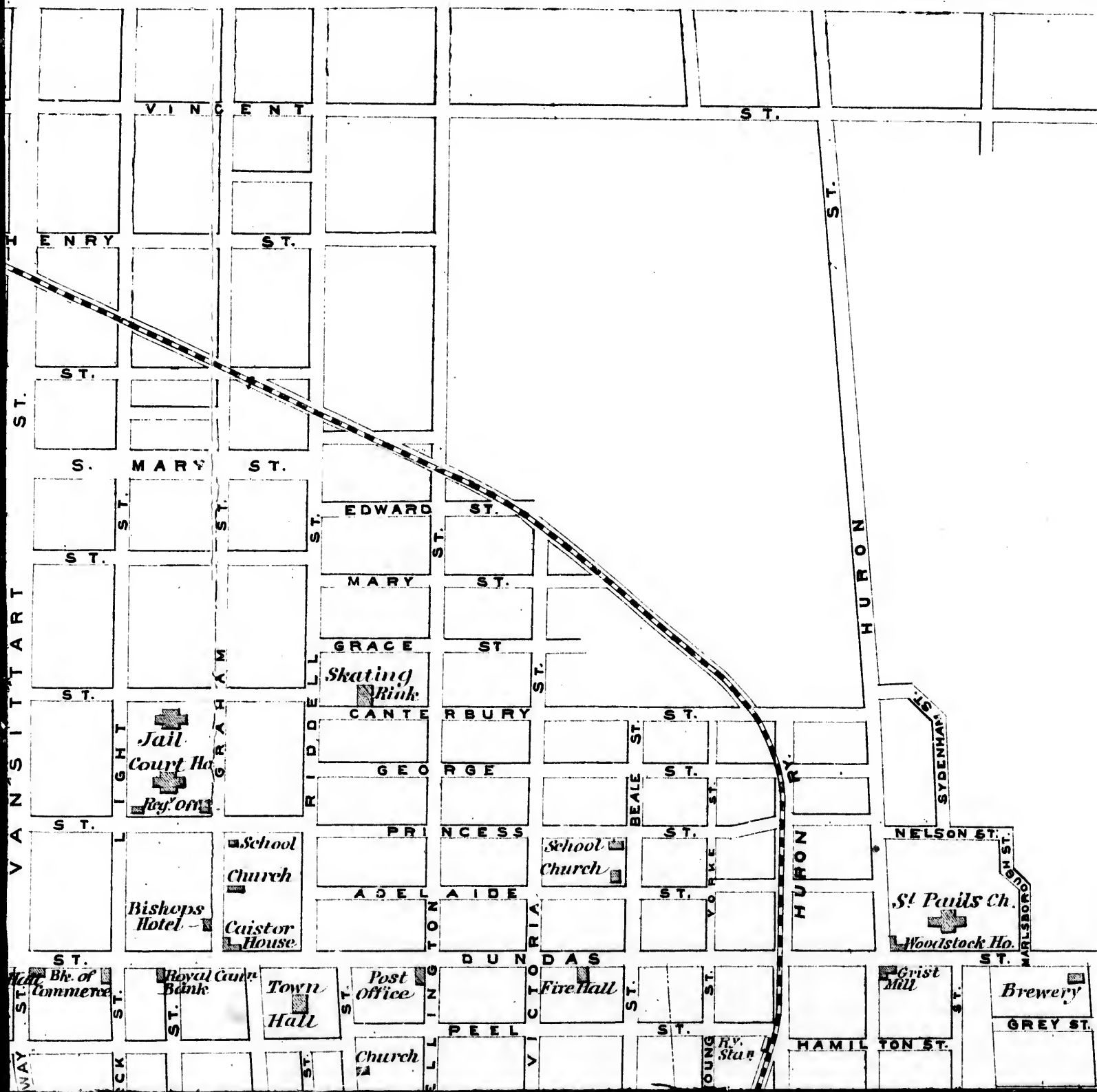
Royal Can Bank

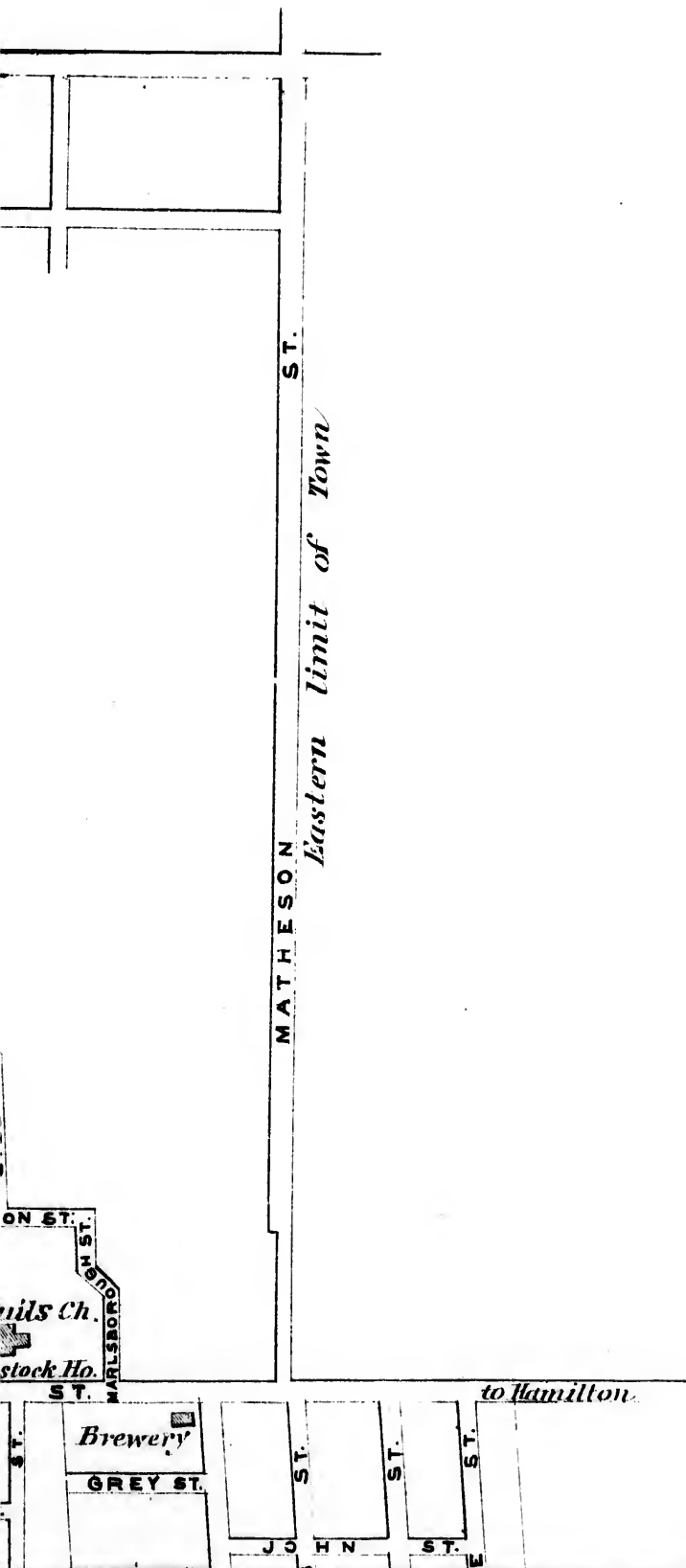
Town Hall

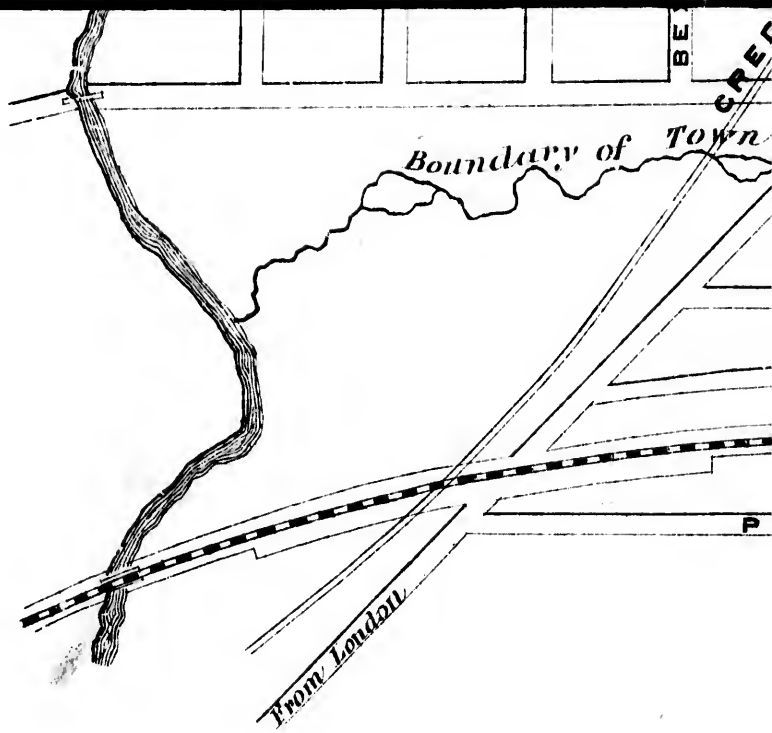
Post Office

v of Town

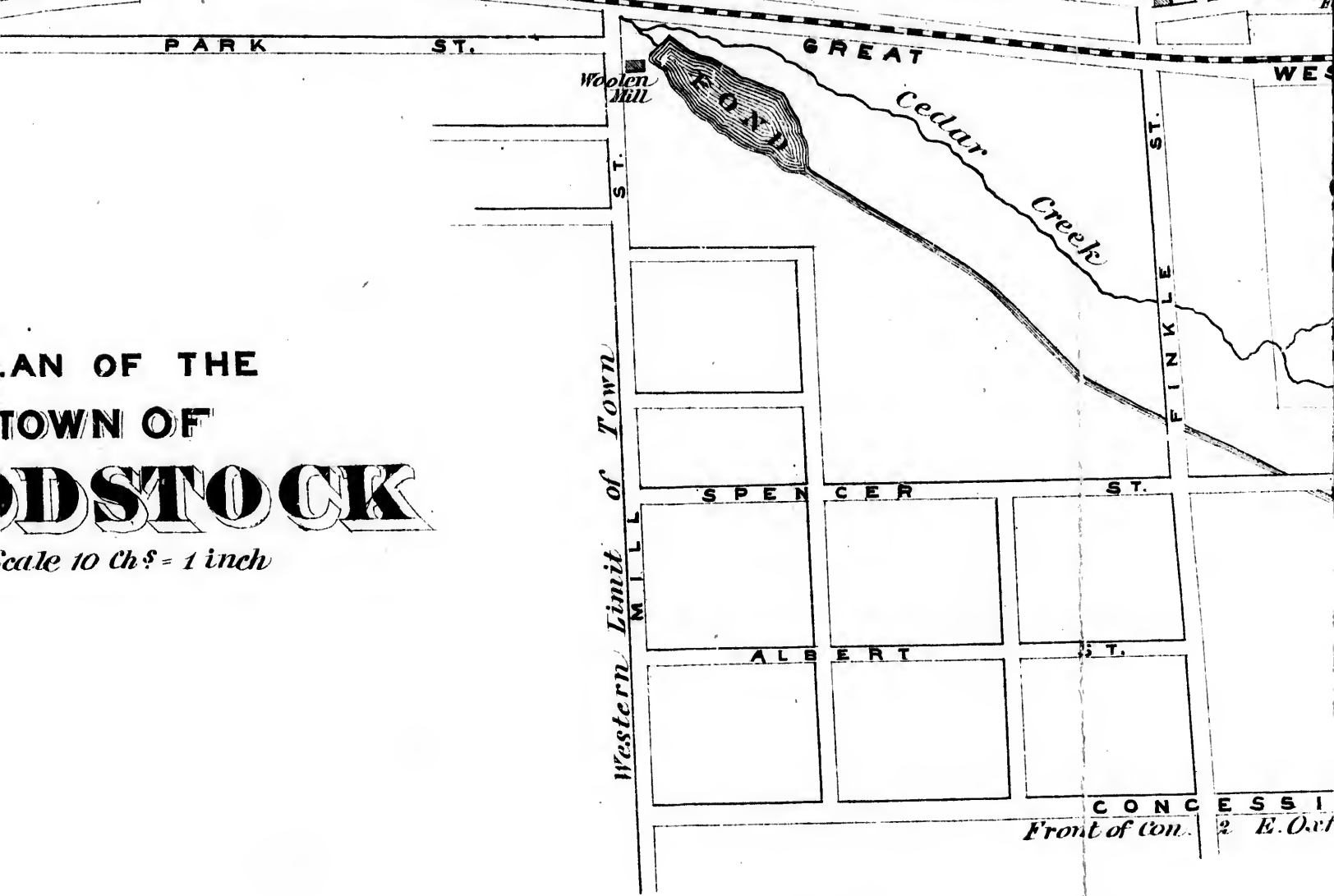
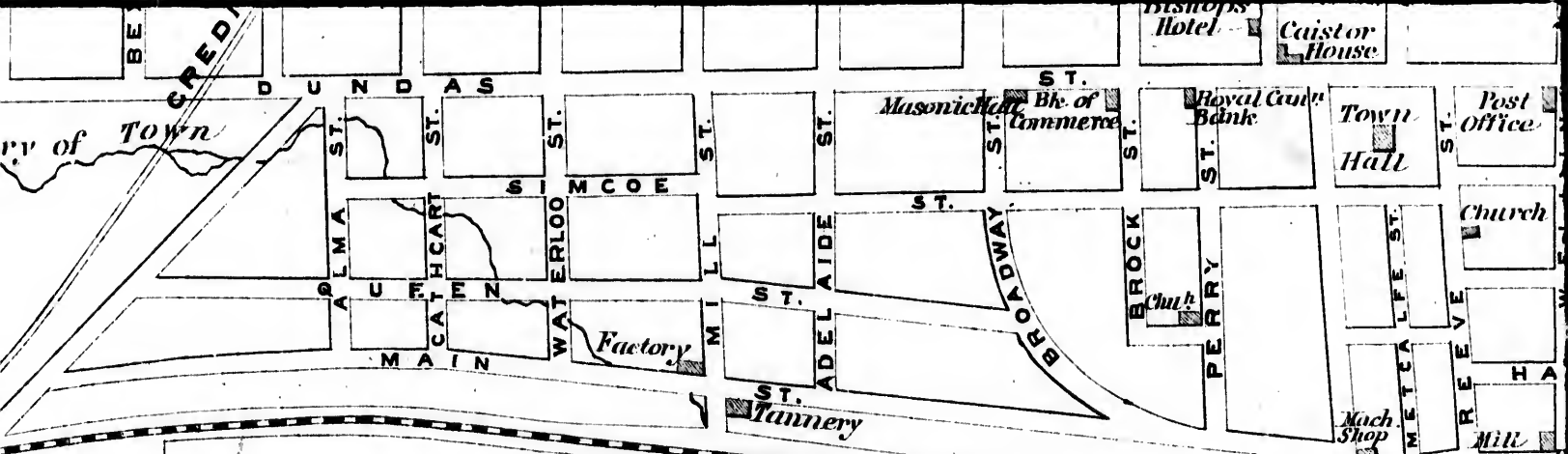
Front of Con 2 Blandford & North limit of Town



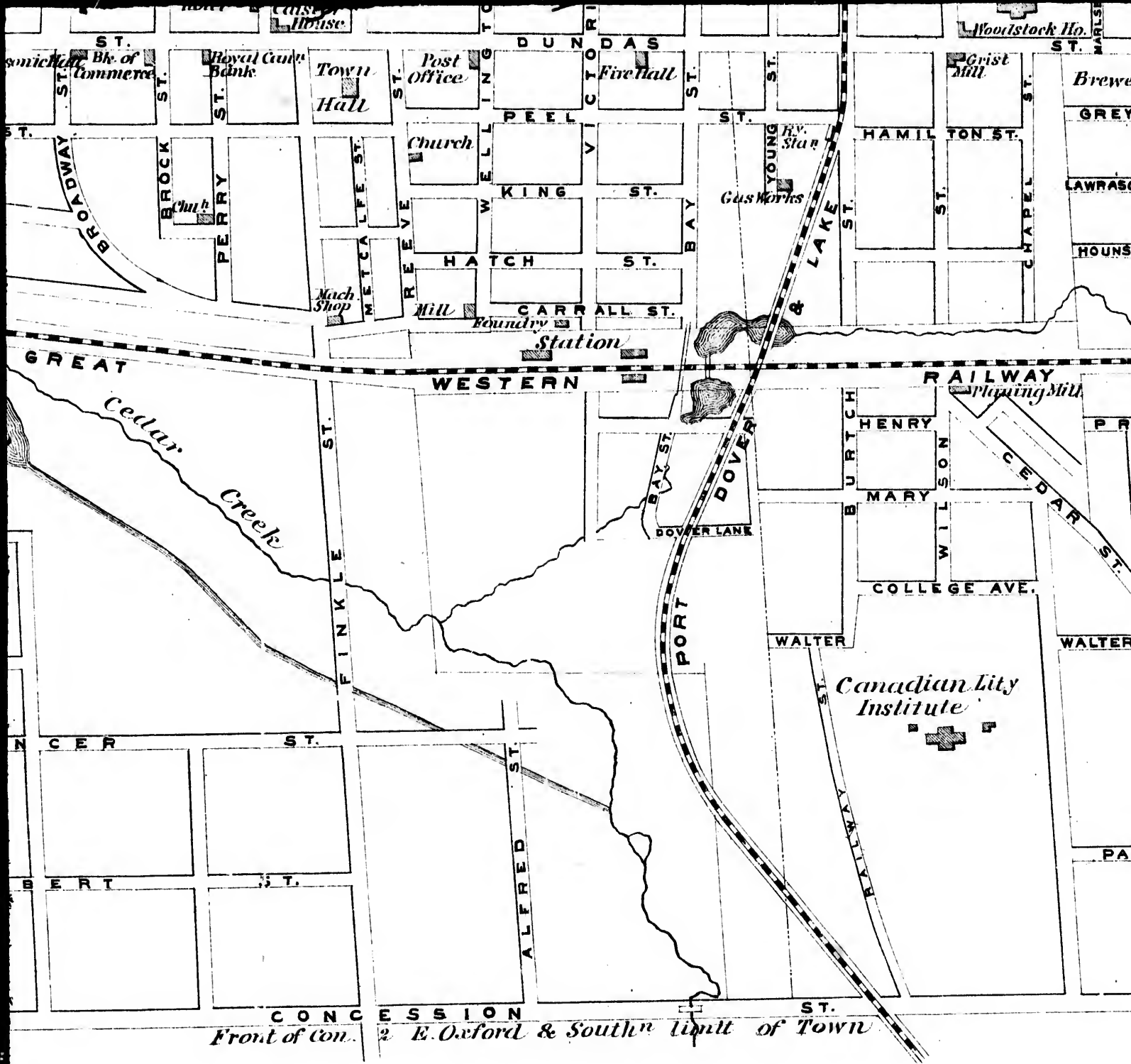




PLAN OF T
TOWN OF
WOODSTOCK
Scale 10 Ch^s = 1



PLAN OF THE
TOWN OF
ODSTOCK
Scale 10 Ch^s = 1 inch



Woodstock Ho.

ST. MARLS

to Hamilton

rist

ll.

N ST.

CHAPEL ST.

Brewery

GREY ST.

ST.

ST.

ST.

JOHN ST.

LAWRASON ST.

JAMIES ST.

HOUNSFIELD ST.

ST.

ST.

ST.

WATER ST.

LWAY
planning Mill

PRIMROSE ST.

CEDAR ST.

NORWICH ST.

ST.

AVE.

ANNE ST.

WALTER ST.

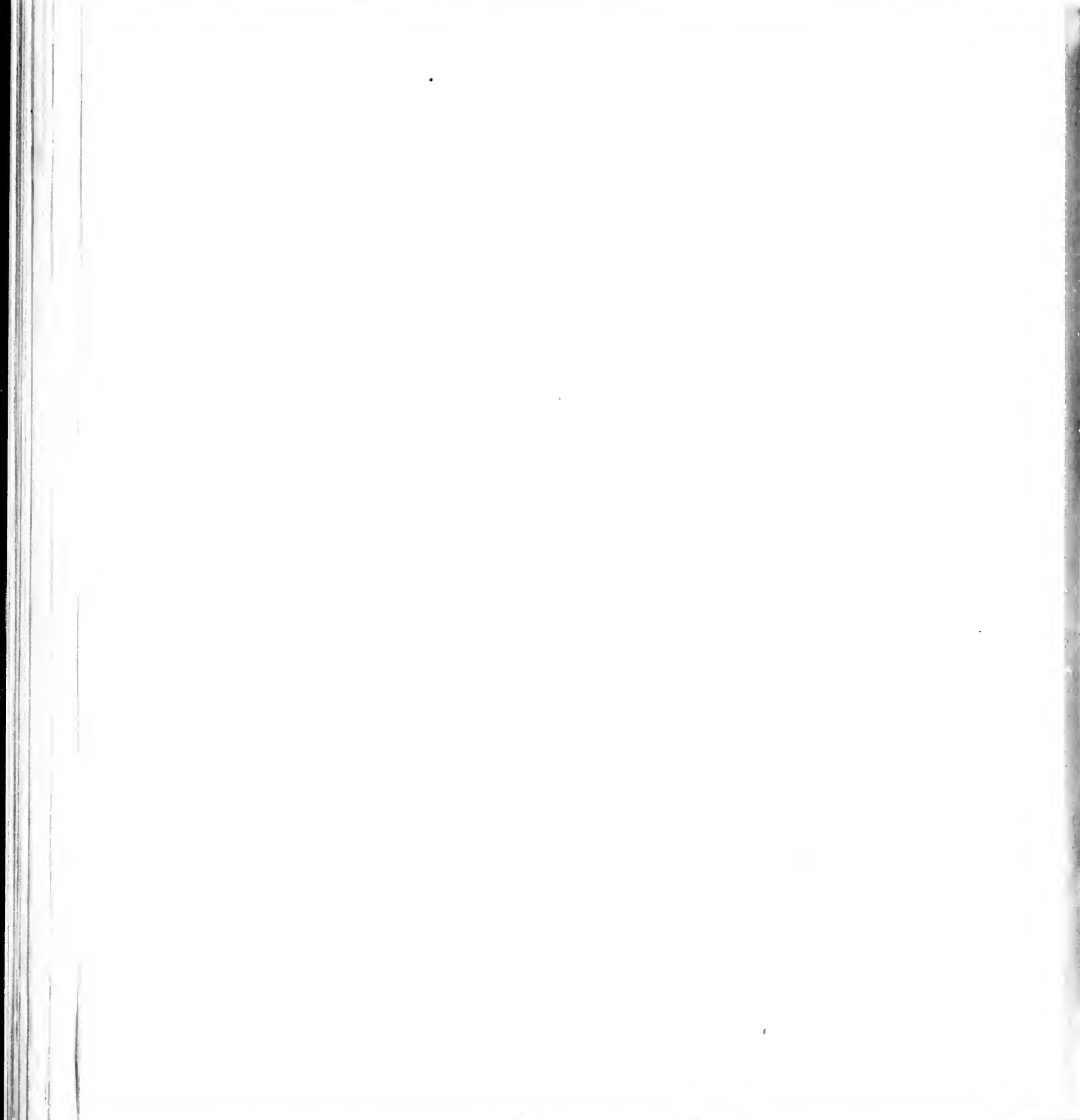
Lity

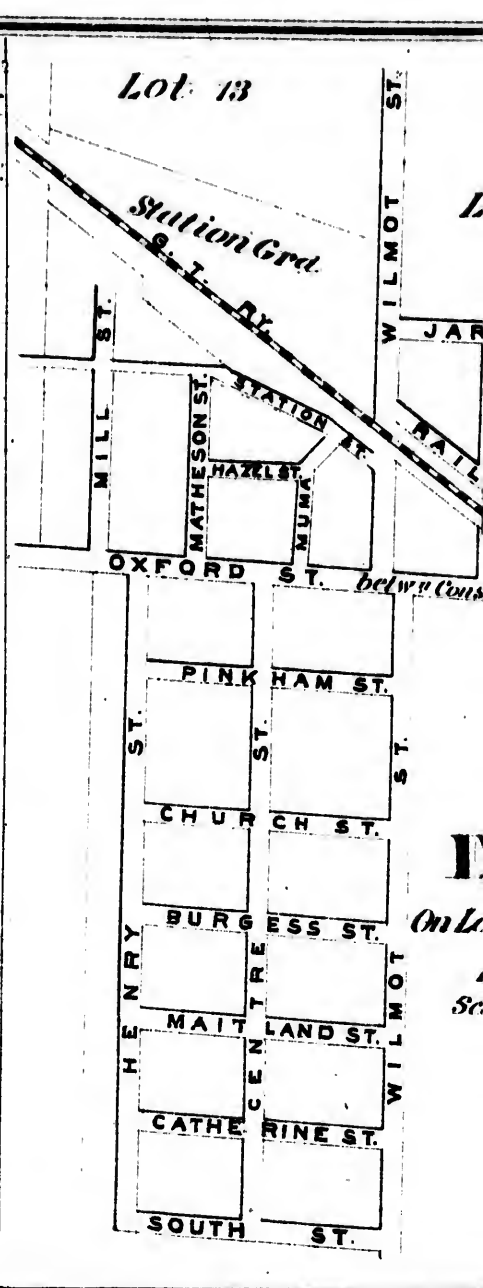
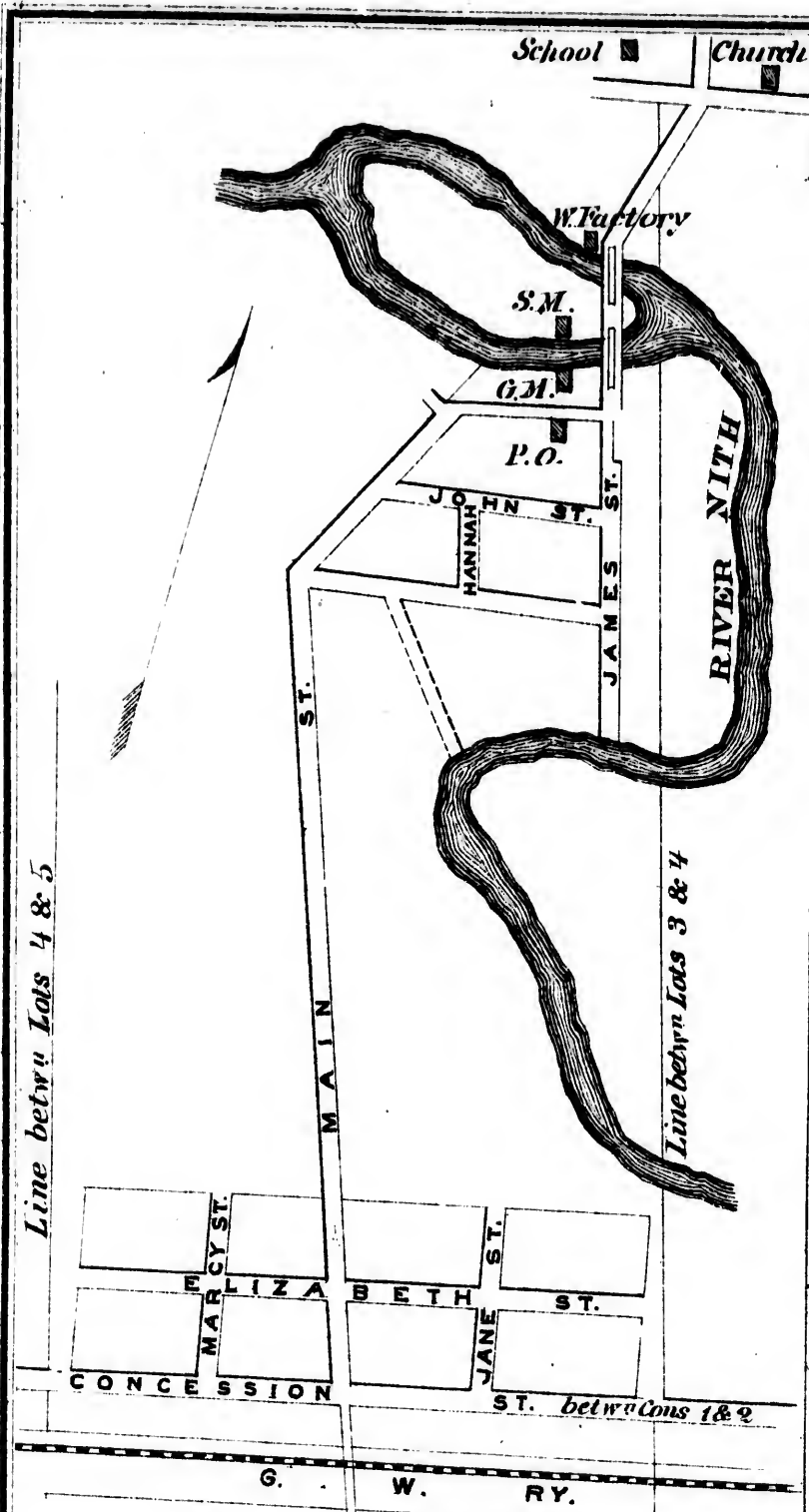
ALICE ST.

MAUD ST.

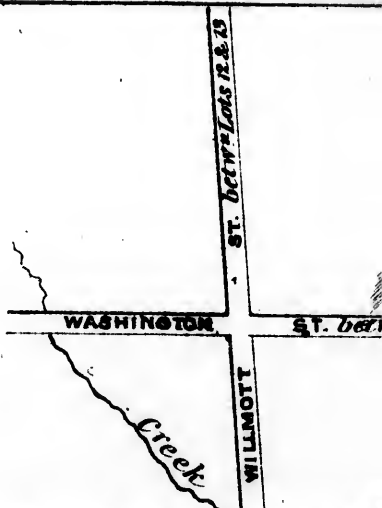
PAVEY ST.

Eastern limit of Town



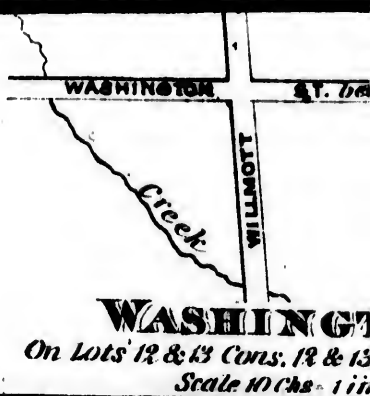


CANNING
 On Lot No 4 Cons 1 & 2 Blenheim
 Scale 10 Ch^s = 1 inch



PANNING

On Lot No 4 Cons 18 & 19 Blenheim
Scale 10 Chs - 1 inch



WASHINGTON
On Lots 12 & 13 Cons. 12 & 13
Scale 10 Chs - 1 in

PLATTSVILLE

On Lots 18 & 19 Cons 12 & 13
Blenheim.
Scale 10 Chs - 1 inch



Line between Lots 11 & 18

Old Governors Road DUNDAS ST.

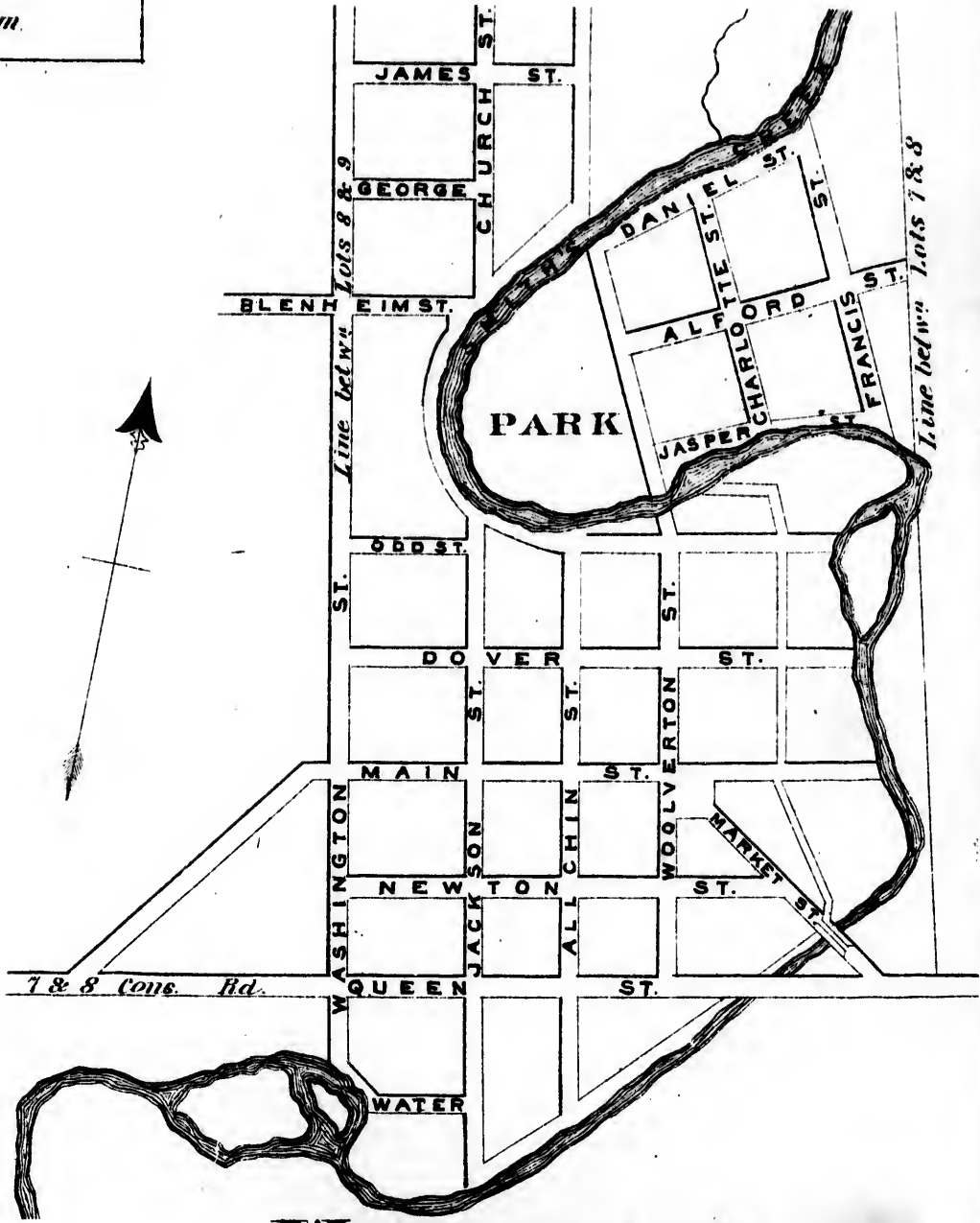
WILLMOTT ST. betw Cons 12 & 13



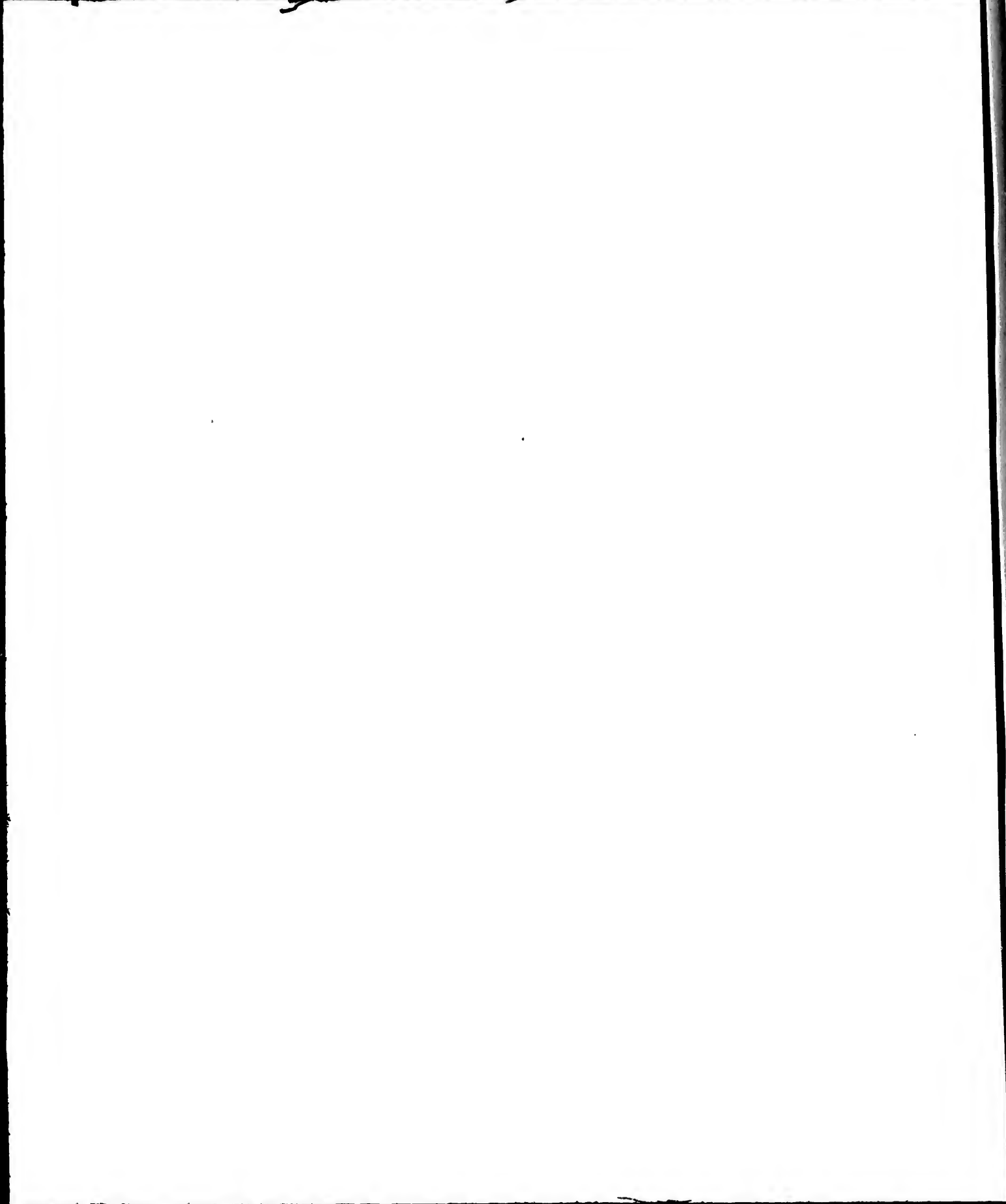
WASHINGTON
12 & 13 Cons. 12 & 13 Blenheim.
Scale 10 Chs-1 inch.

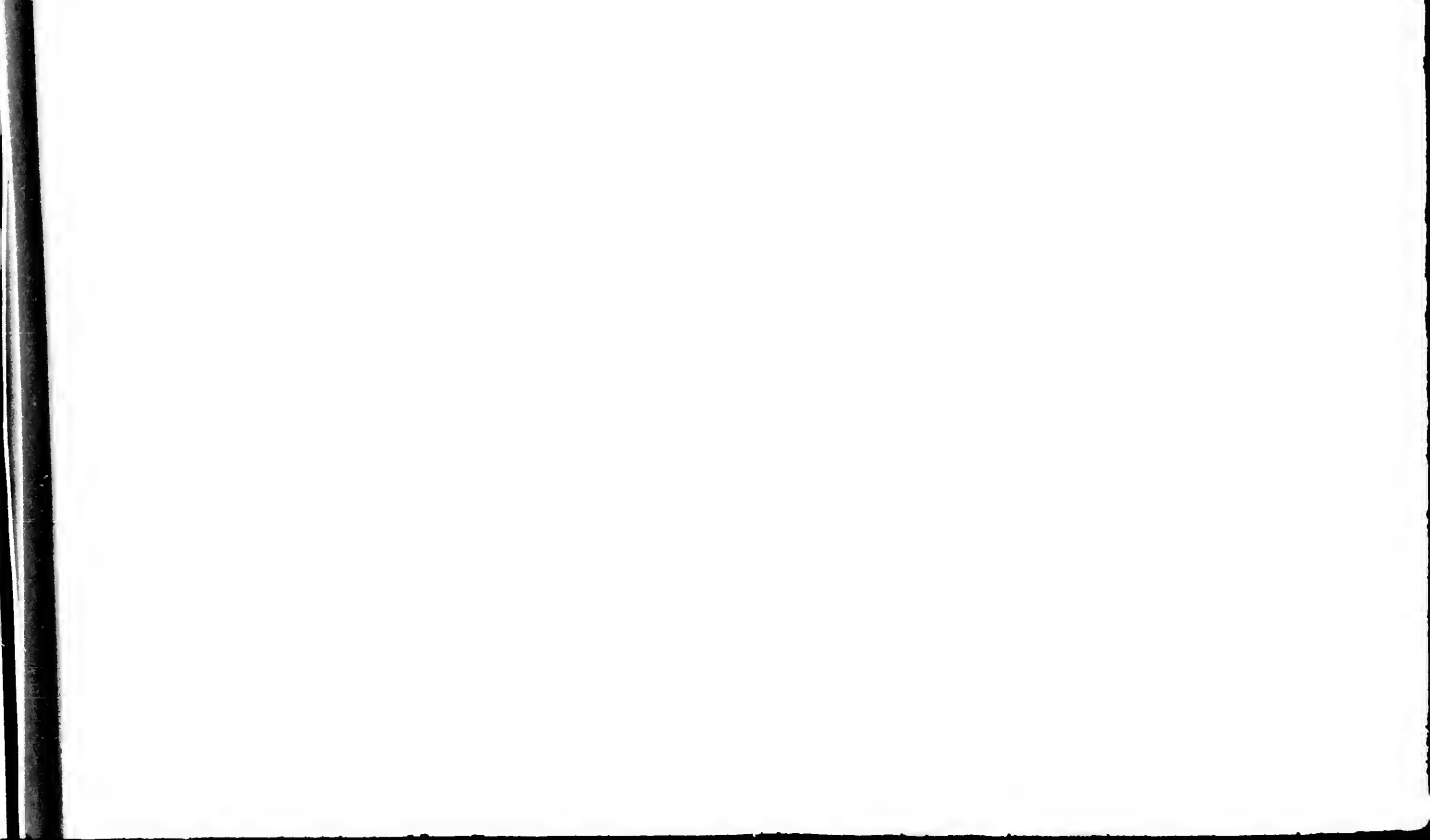


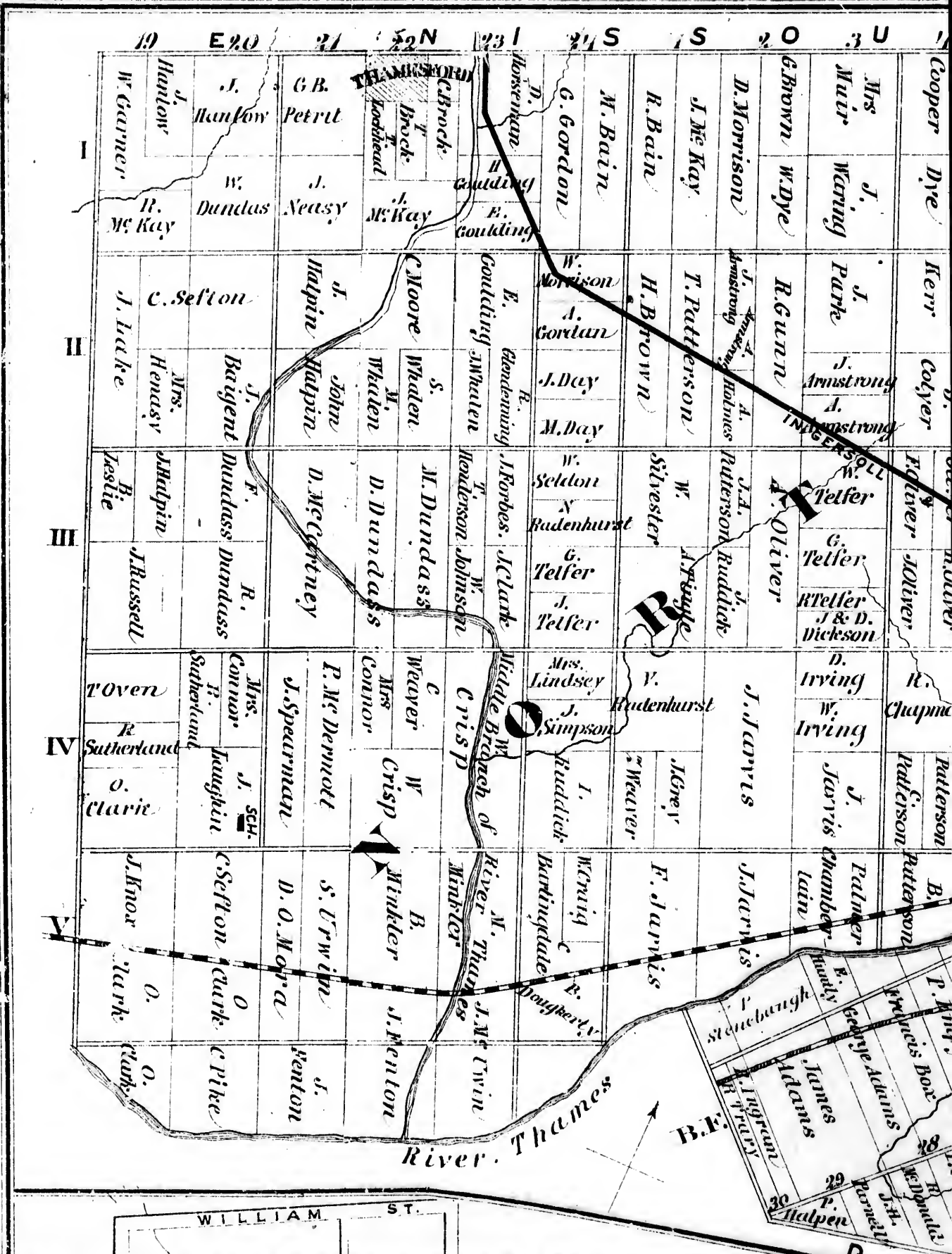
Line betw Lots 11 & 18



WOLVERTON
On Lot 8 Cons 7 & 8 Blenheim
Scale 10 Chs-1 inch







WILLIAM ST.

River Thames

B.F.

James Adams

29

30

31

32

33

34

35

River. Thames

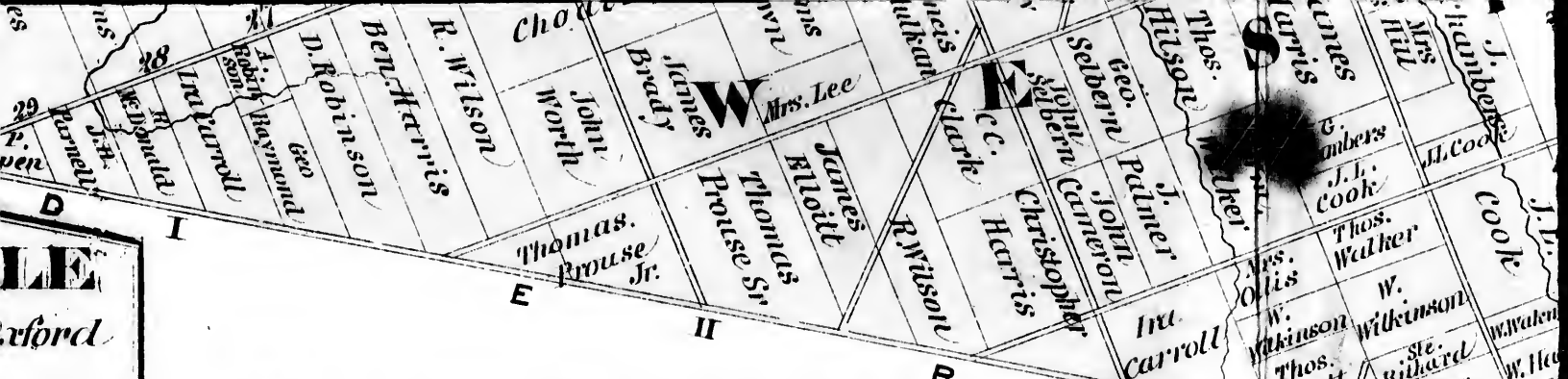
B.F. 29
Halpen
Jenn
28
In...

BEACHVILLE

On Lots 20 & 21 Cons 1 & 2 N. Oxford

Scale 10 Chs = 1 inch



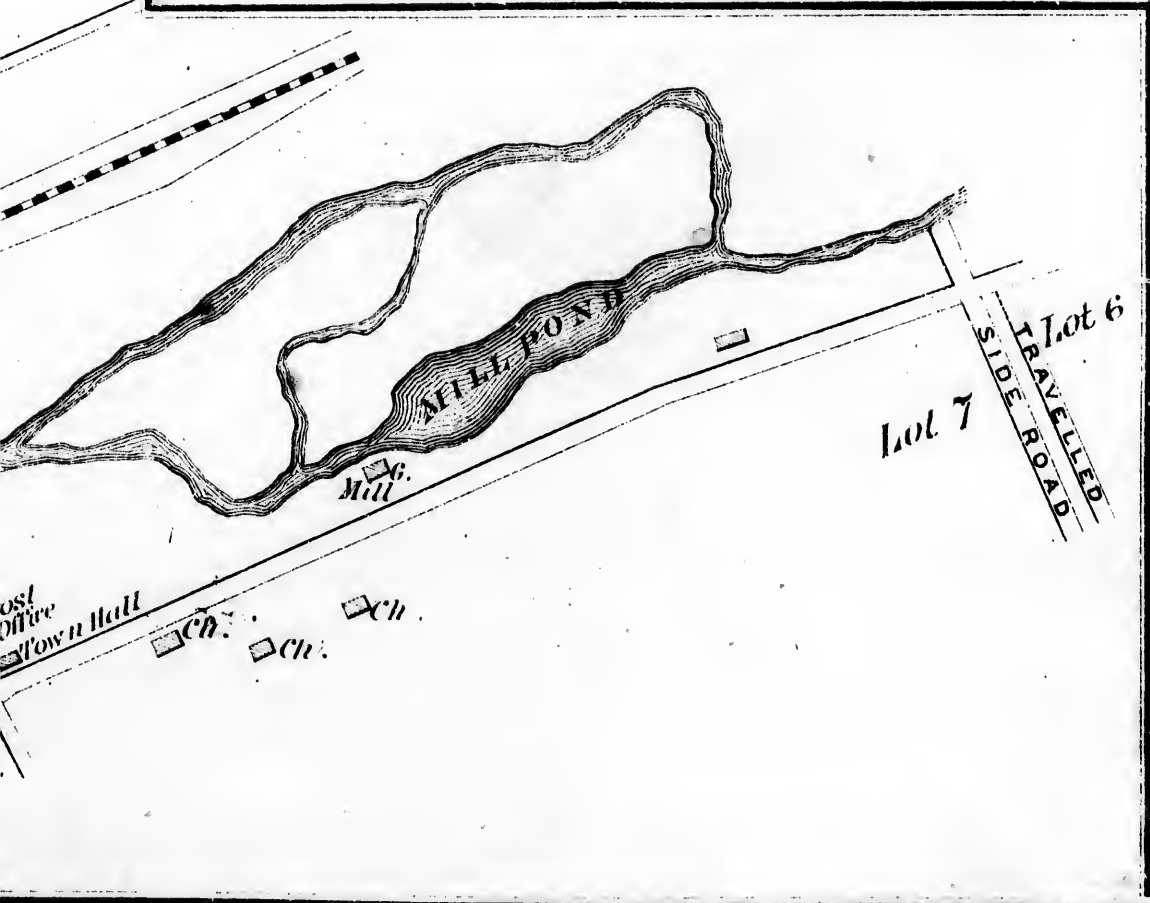


N & W. OXFORD TOWNSHIPS

Scale 50 Chains one inch

REFERENCE.

- ★ Church
- School House
- Cheese Factory
- Grist Mill
- Saw Mill
- ⊞ Post Office



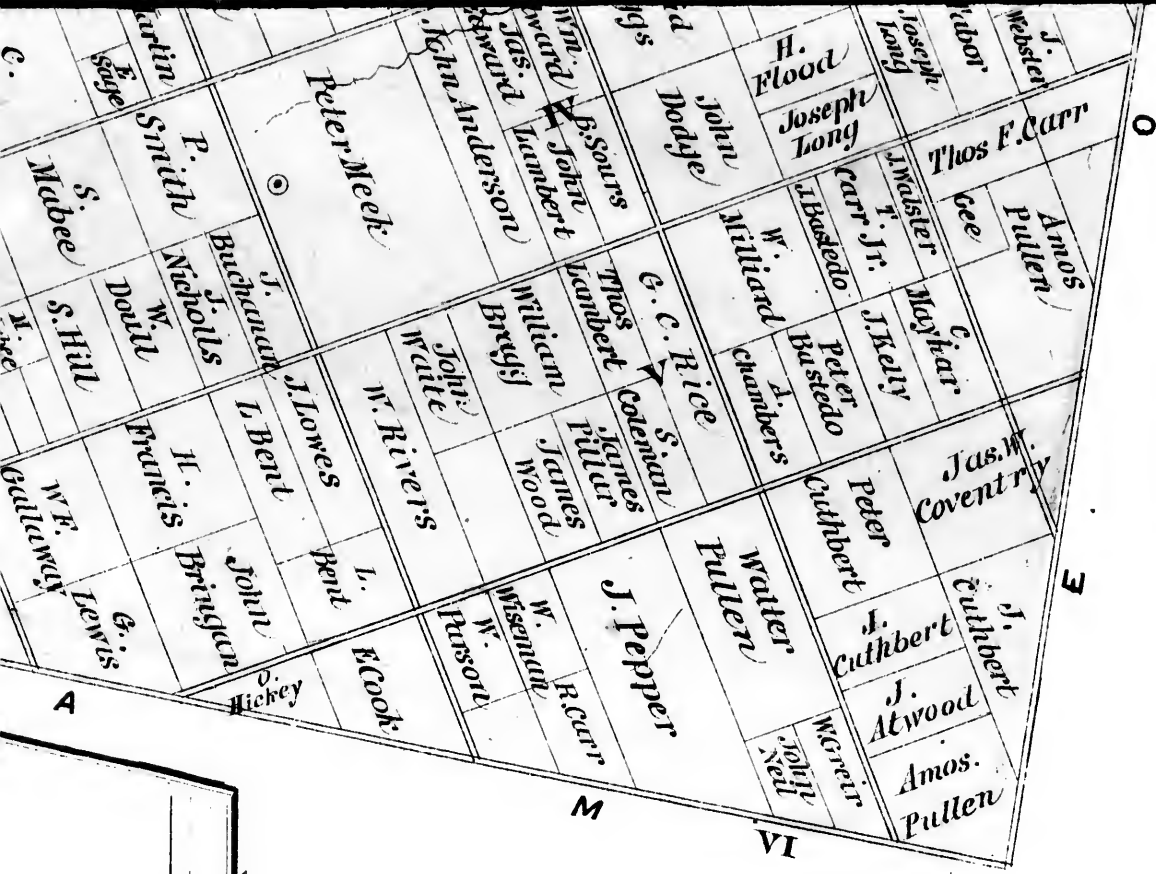
Line betw'n Lots 16 & 17

CENTRAL

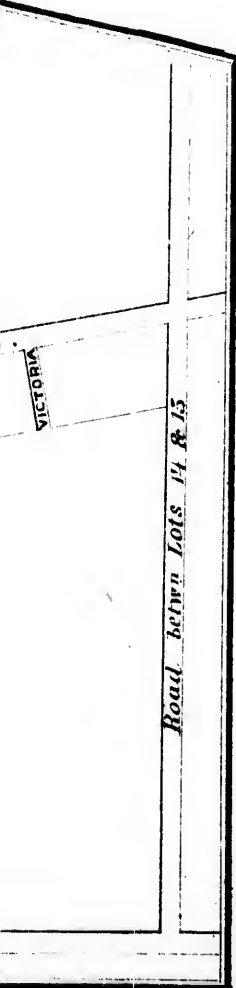
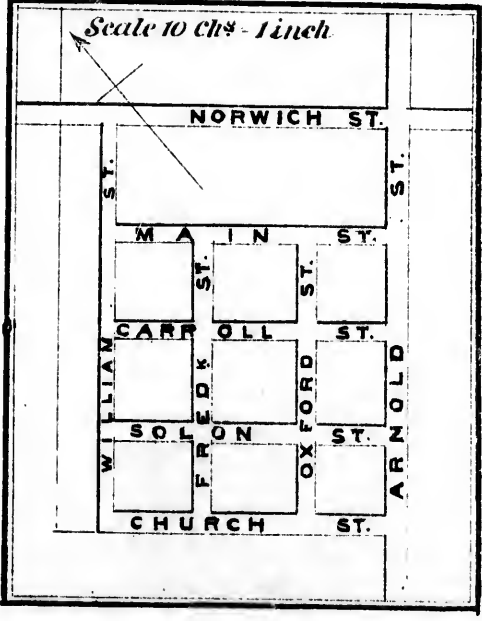
On Lots 15 & 16

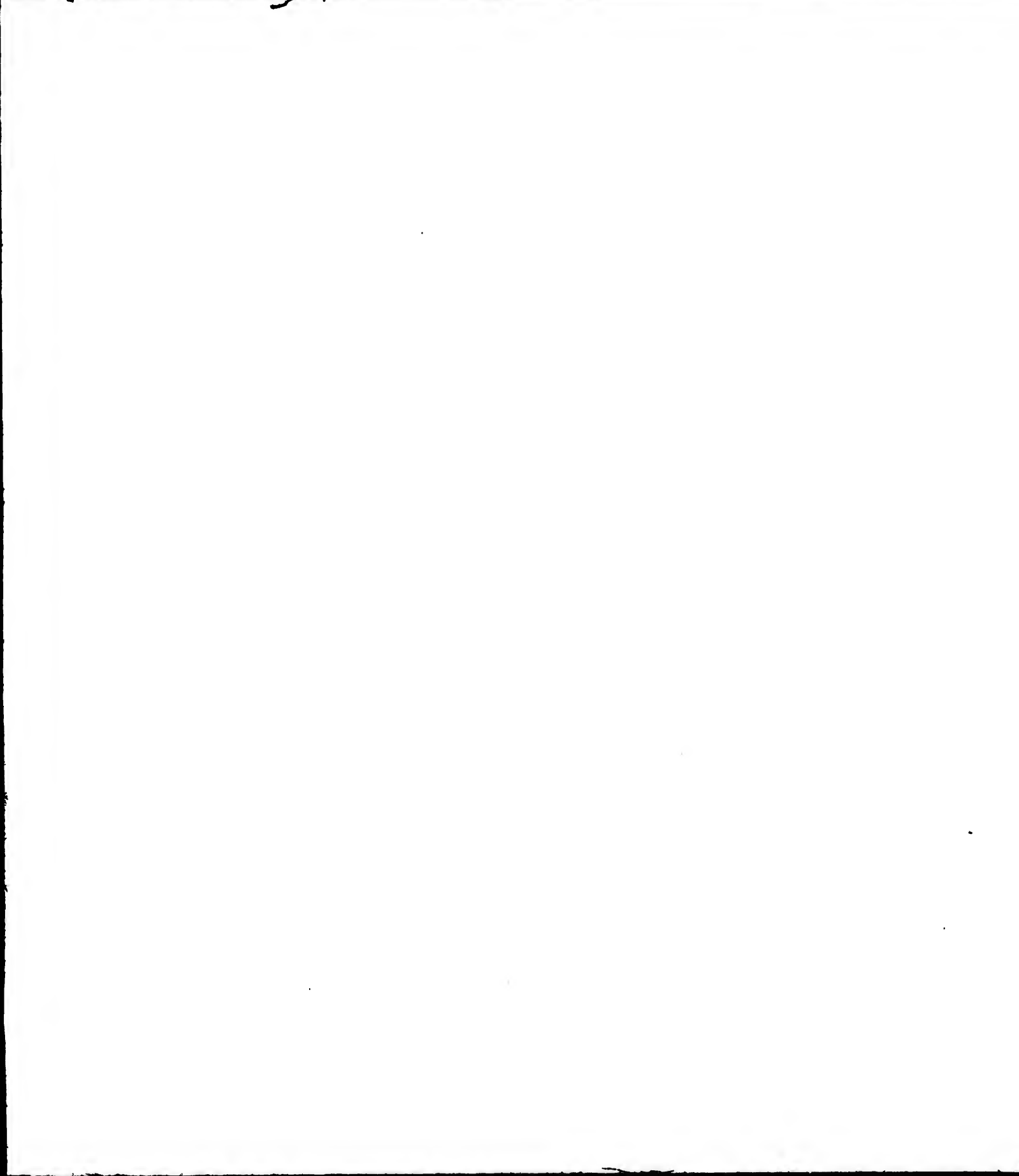
W. O.

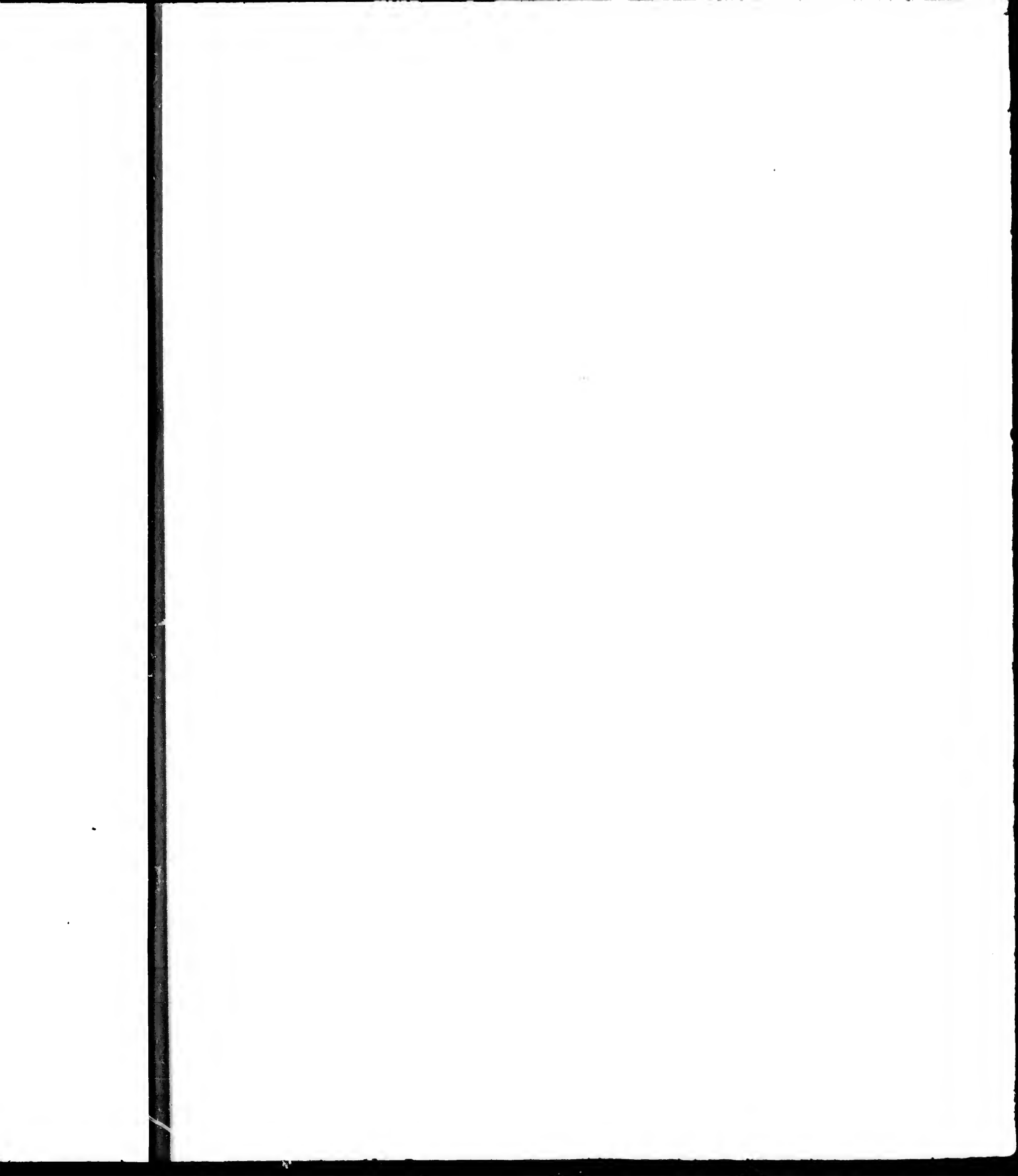
Scale 10



SWEABORG
 On S. E Part of lot 5 Cn. 3 W. Oxford

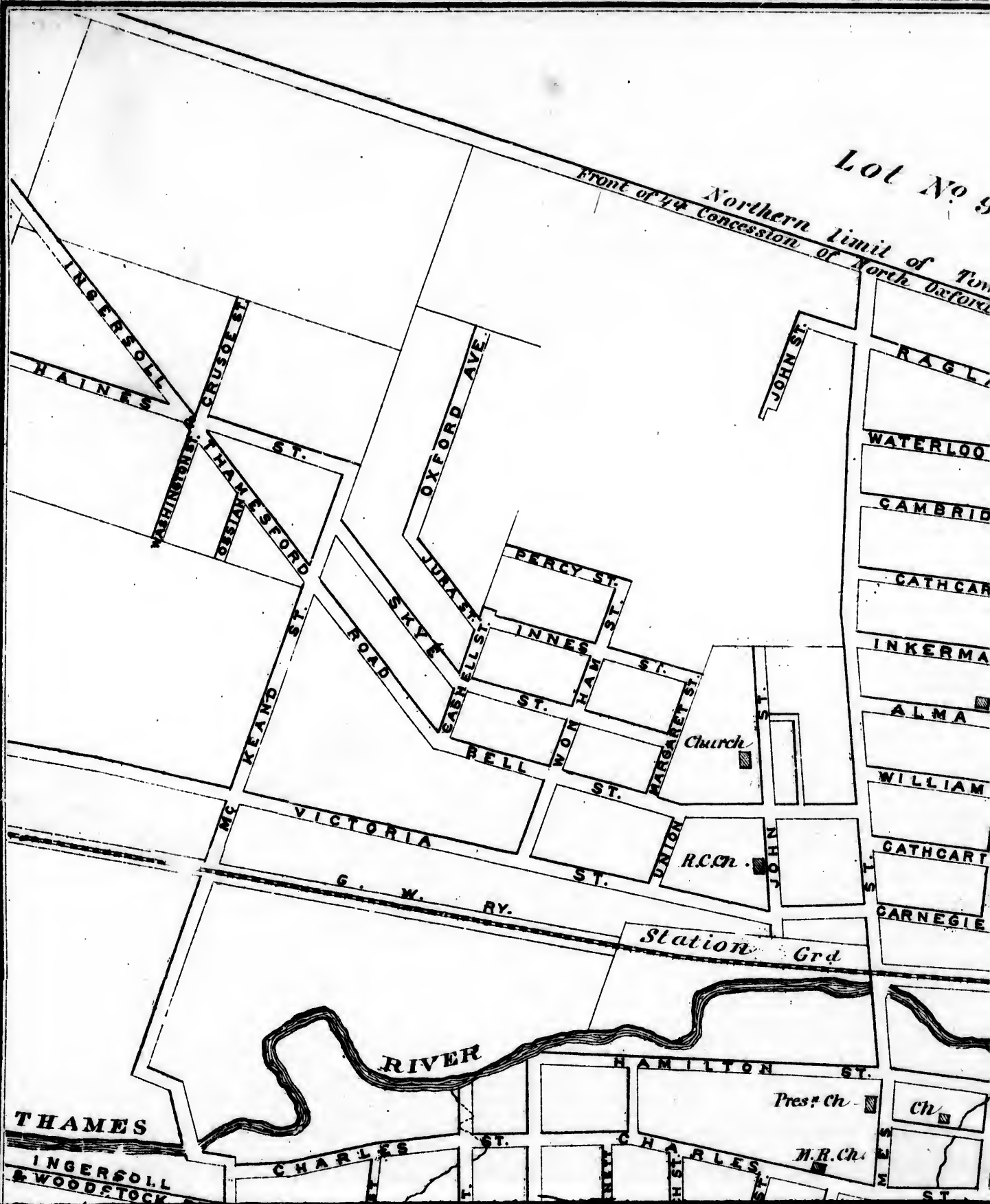






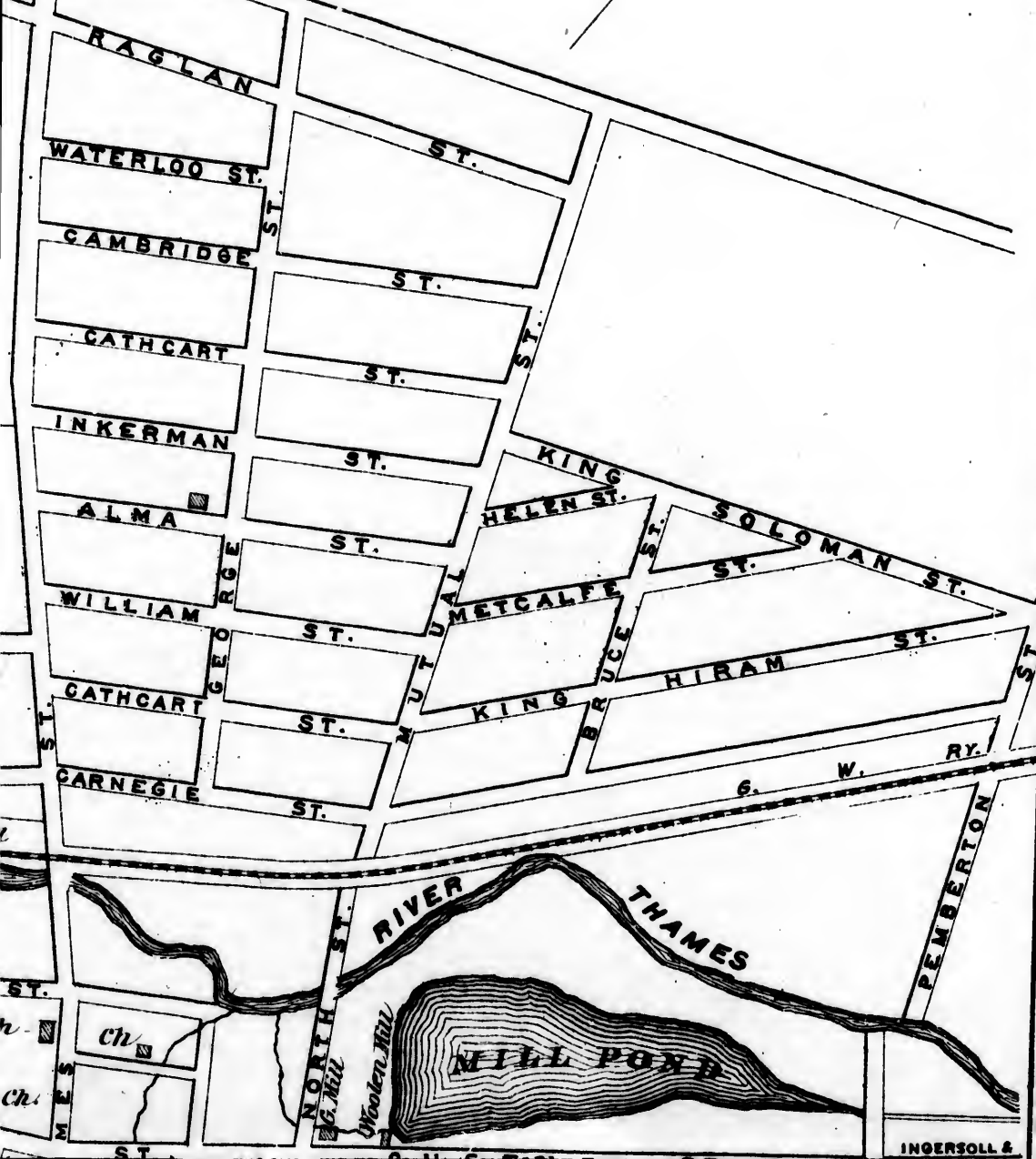
Lot No 5

Northern limit of Town
Front of 74 Concession of North Victoria



Lot No 9

Limit of Town
North Oxford



John Kipp	H. Nelme
Mrs. William Kipp	
George Wilson	Thomas
John Scott	Sherred
Yates Ferguson	Mick. McGovern
Mrs Carr	George Da
Richard Kipp	
Richard Kipp	
Thomas Scott	Allen
James H. Davies	Vertue
Mrs Carr	W. Myton
	Thomas
	R. Kipp
	S. Gorman
	R. Kipp
	Wm.
	W. Kay
	William
	George Wilson
	George
	William Lampman
	Cromwell
	William Nigton
	Philip
	Lampman
D. Beglay	Capt. Vansittart
D. Beglay	Capt. Vansittart
	Michel
	E. Bull
Thos. Brown	Thos. Douglas
D. Brown	Thos. Bell
	Wm. Bell
D. Brown	Geo. M. Keay
John Wuxey	John
Wives	
W. Brown	

INGERSOLL &

VI VII VIII

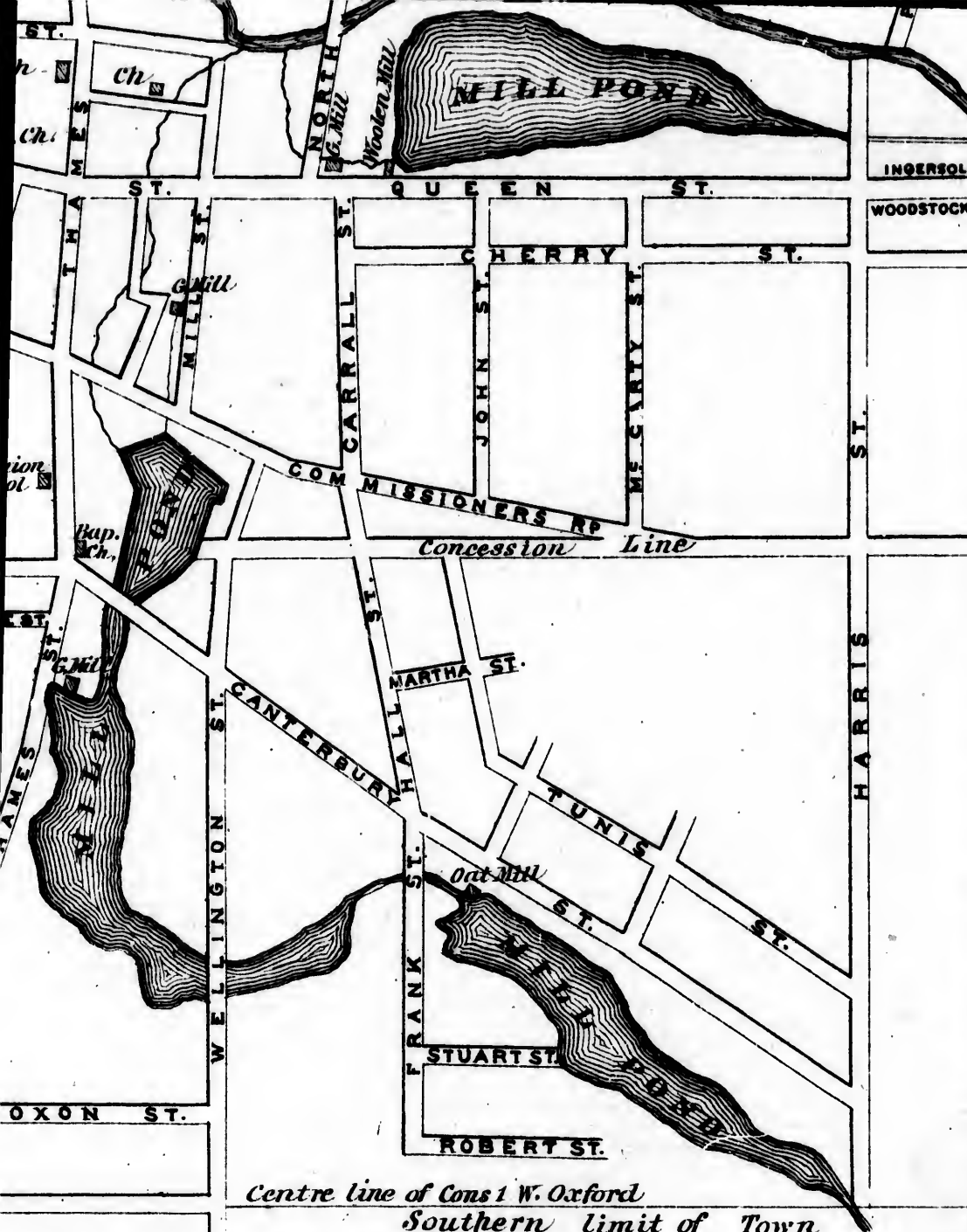
William Hutchinson Mrs. John Cain	John Davies	Sam'l Worley	Enoch Wooley	David Wooley	John Hall	A. Peppers	Rhuben Dayton
John Weir	Thomas Sommerville	Thomas Clement	John Rice	James Martin	Jo. Hanna	William Simmons	
field	Robert Vandicar	Wm Branchflower	Richard Davis	John Fish	Clark Spruge	Godfry Wad	
Leburn	Thomas Kneeggs	James Nighton	John Hartsell	John Bales	Mathew Natsell	George Farrington	
Knear ECAR P.O. Davis	George Thompson	William Sleighton	Adam Branch	Frances Foree	H.W. Bales	Ennor Peckham	William Martin
Fred Dailey	E. H. Sage	James Edmonston	flower	Frances Foree	Chas Allen	H.W. Bales	
eld	George Thompson	John Holdsworth	John Holdsworth	Jas Custor	Chs Allen	Sam. Rankin	James. Backwell
field	D. Bertram	Isaac Gear	Isaac Gear	Samuel	E Fountain	Wm Rankin	Jonathan Case
Sage	Joel Canefield	Joel Canefield	Joel Canefield	Tattle	Calveh Knaggs	James Faulkner	Wm. Case
leech	Willard Sage	Valentine Ficht	Valentine Ficht	J. Hendershot	George Hopkins	John Will	Thomas Gray
Wood	Z. Sage	Valentine Ficht	Lighthart	Ralph Templar	James G. Pettit		
arking	A. Pears	A Sheard	A Sheard	D. Bradley H. Tuttle	F. Lee	James Hickey	Peter Crostwaste
reen	Thomas Grey	H. Green	James Conber	B. Holdsworth	Wilson Buckbery	James Hickey	Peter Crostwaste
yder	Amos Green	Frank Gainer	John Howell	Charles Sherman	James Gunn	George Loose	
ustin nefield	Alexander Davidson	William Lemon	John Gunn	James Gunn	John Gunn	N.H.M. Affee	
Carl field	William Lemon	William Lemon	William Manson	Edward O'Neal	John Gunn	N.H.M. Affee	
PO. un	Arthur Peers	Mrs Mary Sherman	James Halow	Robert Putten	James Thompson	Hiram Thompson	
orge her- land	Peter Lampman	Peter Lampman	Peter Lampman	James Parks	James Thompson	Baliver Mullen	Richard Mercy
ohn gins	Joseph Chambers	Joseph Chambers	Joseph Chambers	William Guthrie	William Guthrie		



PLAN OF THE TOWN OF

INGERSOLL

Scale 10 Chs = 1 inch



Centre line of Cons 1 W. Oxford
Southern limit of Town

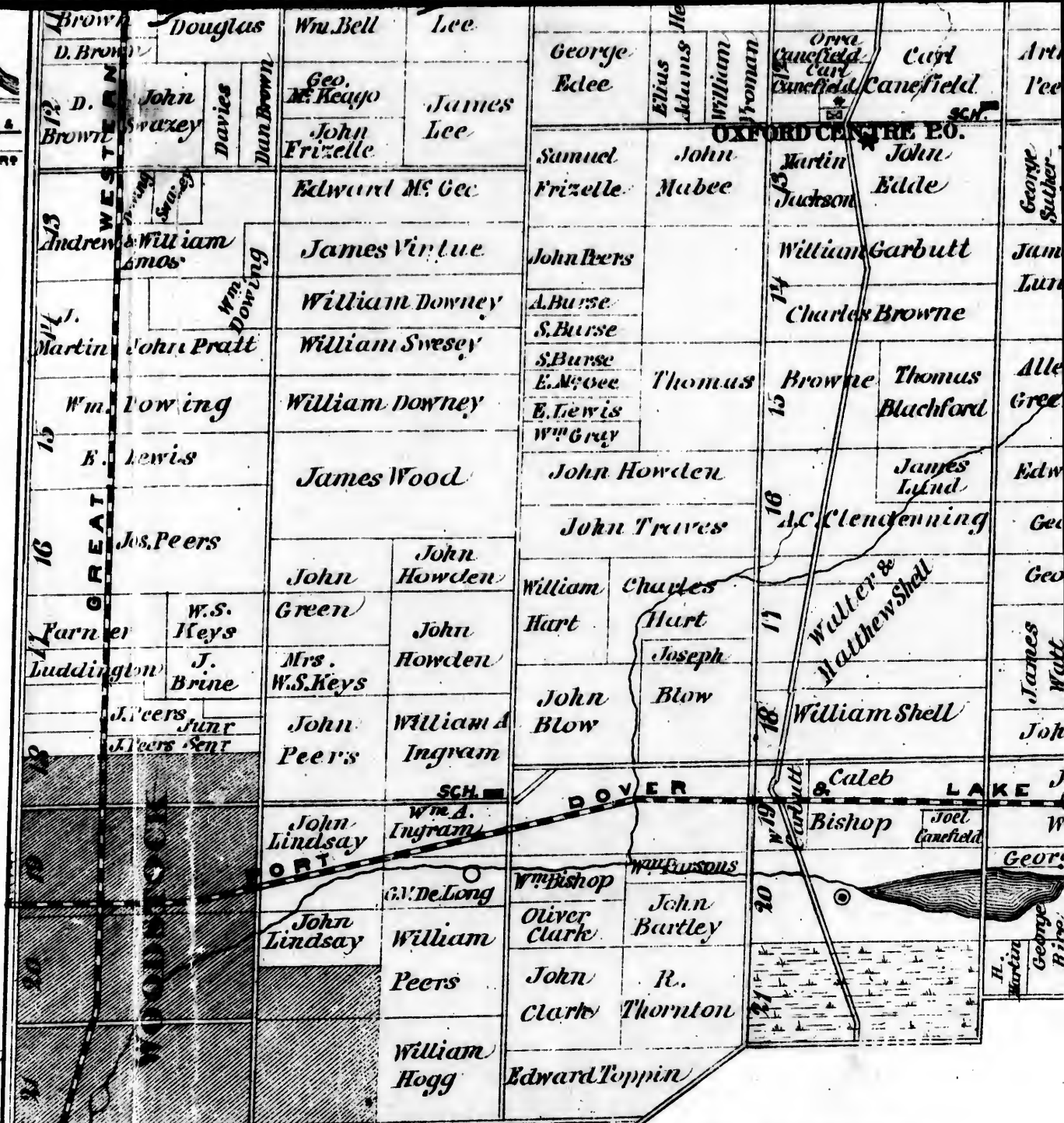
TOWN OF
SO L L

1 inch

12	Thos. Brown	Thomas Douglas	Wm. Bell
13	D. Brown	John Daviey	Geo. McKeay
14	D. Brown	Dan Brown	John Fizzle
15	Andrew	William Amos	Edward
16	J. Martin	Wm. Dowling	James
17	Wm. Dowling	John Pratt	William
18	Wm. Dowling	William	William
19	E. Lewis	James	James
20	Jos. Peers	John Green	John
21	Farnes	W.S. Keys	Mrs. W.S. Keys
22	Luddington	J. Brine	John Peers
23	J. Peers Junr	J. Peers Senr	John Lindsay
24	J. Peers	John Lindsay	John Lindsay

EAST OXFORD

Scale



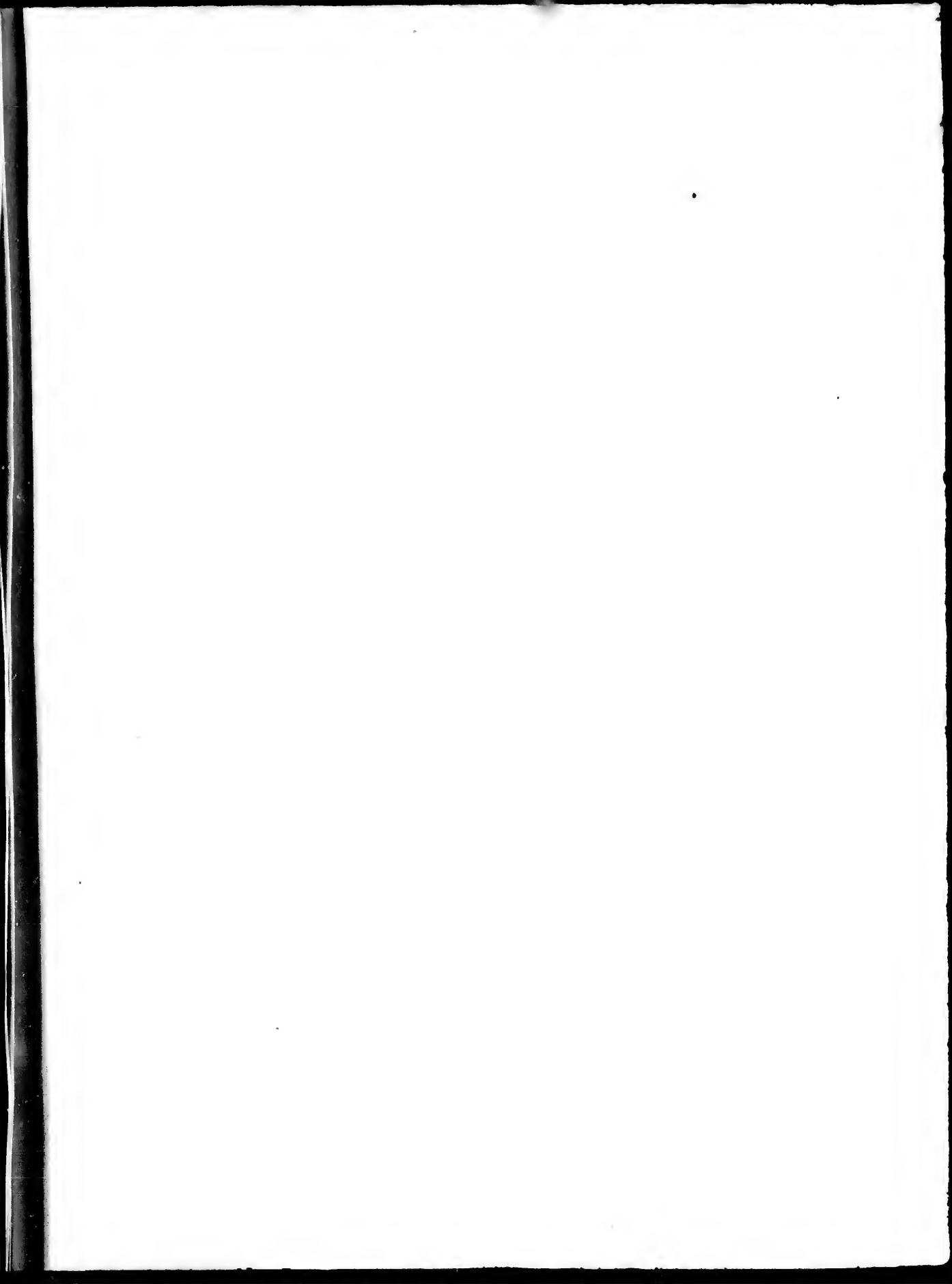
EAST OXFORD TOWNSHIP

Scale 45 Chains = one inch

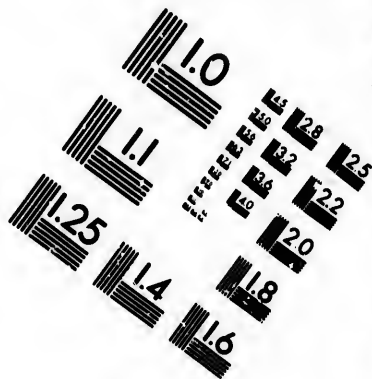
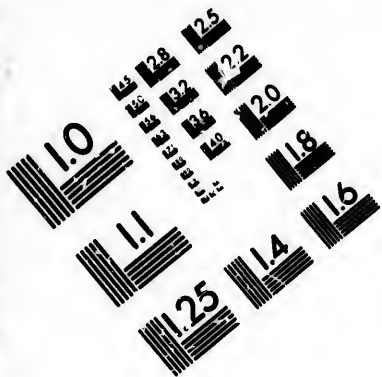
REFERENCE.

- ★ Church
- School House
- Cheese Factory
- ☐ Grist Mill
- Saw Mill
- ✉ Post Office

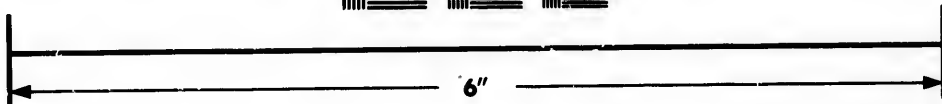
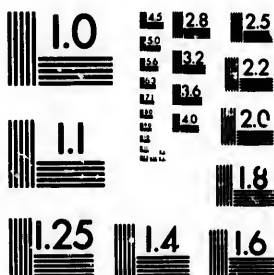








**IMAGE EVALUATION
TEST TARGET (MT-3)**



**Photographic
Sciences
Corporation**

23 WEST MAIN STREET
WEBSTER, N.Y. 14580
(716) 872-4503

128 125
122
120

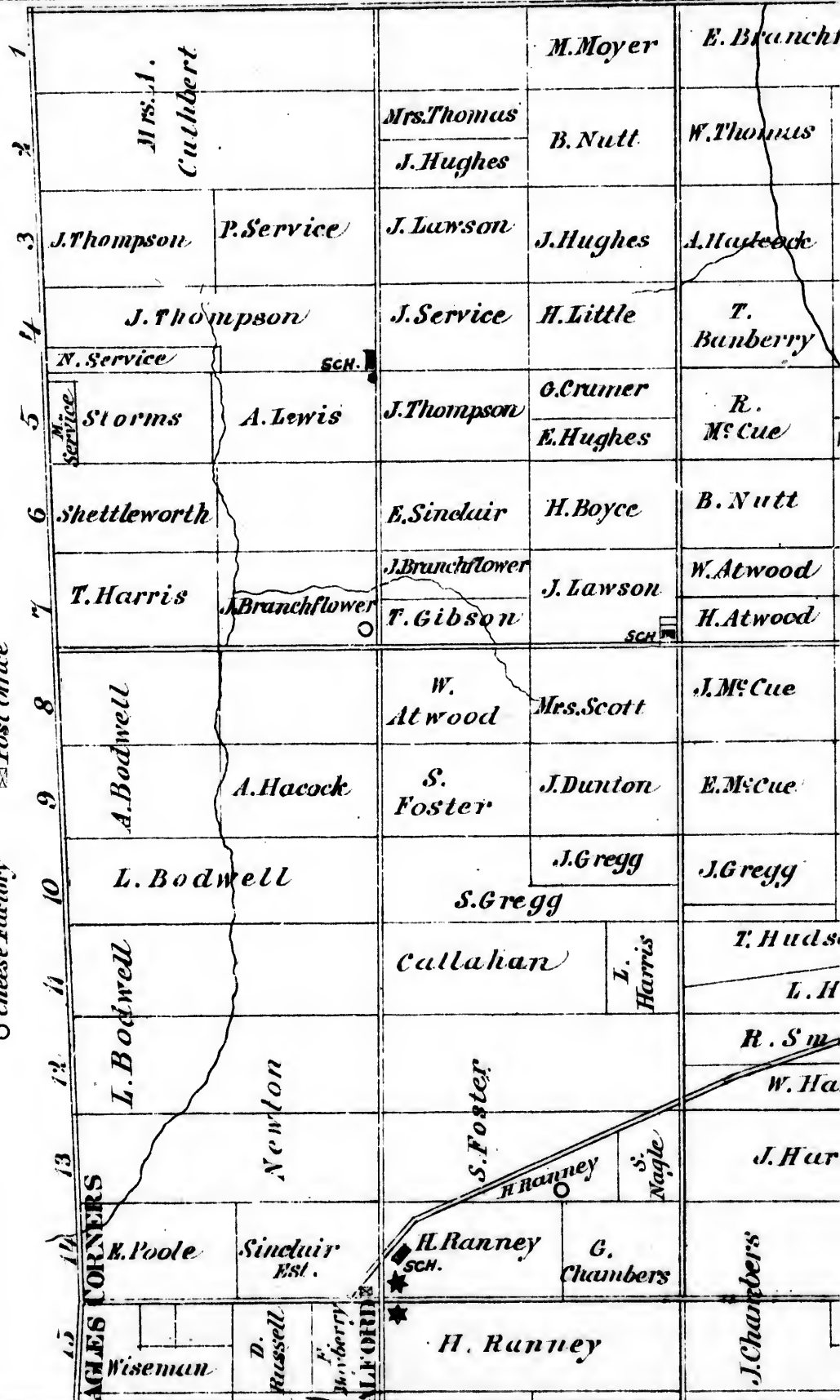
101

M TOWNSHIP

45 Chains - 1 inch

REFERENCE.

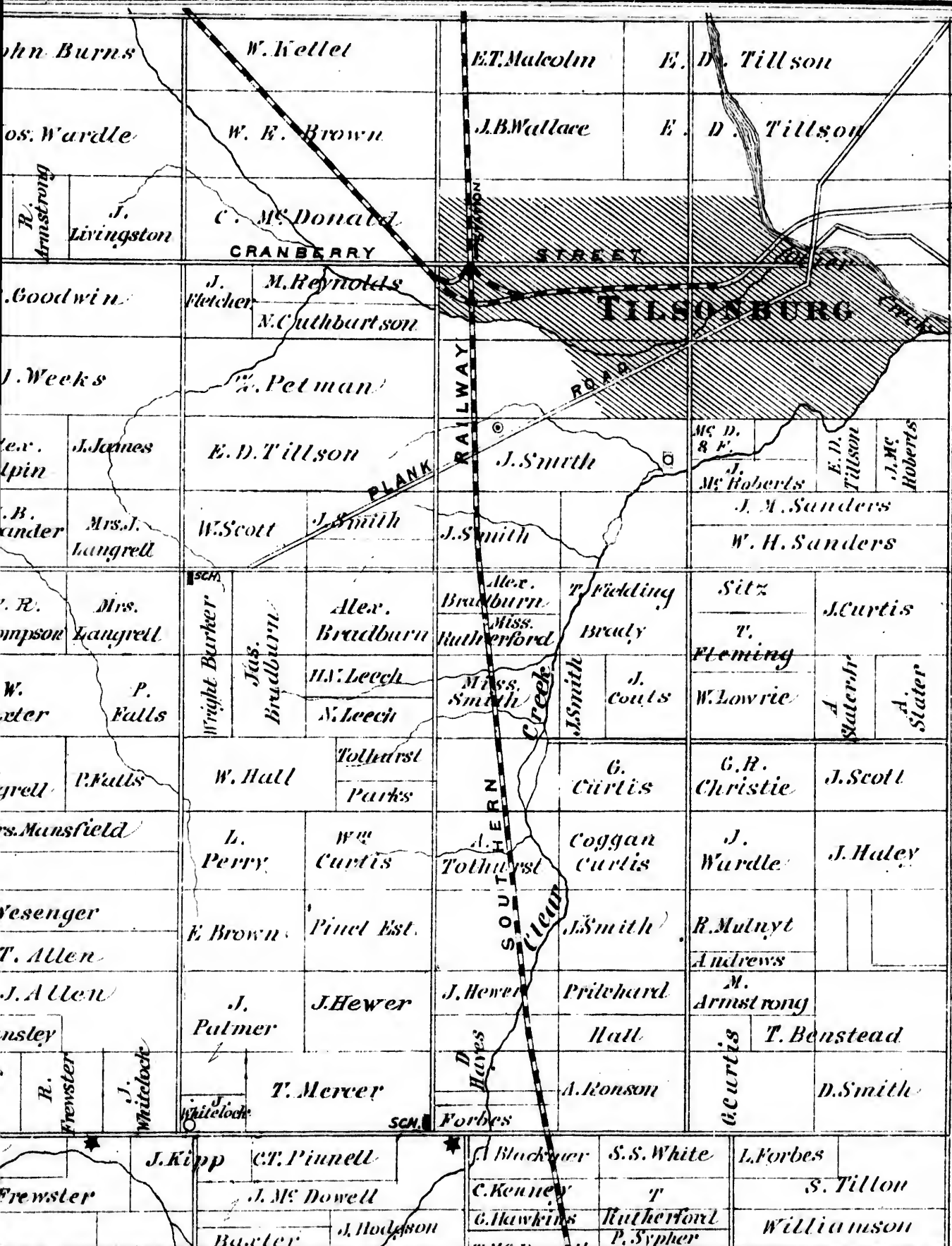
- ★ Church
- School House
- Cheese Factory
- ☐ Grist Mill
- Saw Mill
- ⊞ Post Office



E. Branchflower		P. Haddock	P. Duffy	J. Snell	J. Cornell	G. Snell	S. Hodge	A. Swartout	J. Gilbert
W. Thomas		Dager Est.			J. Kirwin	J. Shean	J. Dennis	T. Smart	P. Pierre
D. Dager		Duncan			J. Kirwin	Mrs. Kearns		E. Stroud	T. Smart
A. Haddock		Mrs. T. Lane			J. Kirwin	R. Foster	J. Y. Bodwe.	W. Smart	J. Pierce
J. Cook		D. Hartnett	Kirwin		McCulloch	Duncan Est.		P. Dulrymple	P. Devlin
T. Banberry		J. Garvey			J. Duffy		H. Small	P. Mugar	P. Mugar
R. McCue		Holmes						Goodwin	P. Mugar
W. Caverhill		J. Duffy					D. Elliott	J. A. Pierre	P. Mugar
B. Nutt		F. Jacobs Est.		W. Caverhill	I. Haddock	M. Gray		J. Devlin	P. Mugar
W. Atwood		E. S. Jacobs			Empey		A. Tripp	J. Heal	E. O'Connell
H. Atwood		S. Jacobs		J. McConnell		D. Elliott		J. B. Collins	R. Murt
J. McCue		R. McCue		Creek	I. Haddock	Sidmore	A. Tripp	J. B. Collins	R. Murt
E. McCue		Mitchell				W. Agur		D. Morrison	J. B. Collins
J. Gregg		S. Mitchell			W. Agur	A. Tripp	J. Irvin	O. Collins	C. Mitchell
T. Hudson		J. Collins		MOUNT EGIN			G. M. Harris	A. N. Harris	J. Collins
L. Harris		Norrison				J. V. Bodwell			G. M. Harris
R. Smith		L. Harris					G. H. Boyer	H. Boyer	H. Murt
W. Harris		Duncan						R. Boyer	G. Boyer
J. Harris		A. Tripp					J. Cline	N. Post	J. Murt
		Haddock Hrs.			N. Boyer	N. L. Oules		Moyer Est.	A. Post
J. Chambers		J. V. Bodwell					R. Adamson	J. Adamson	J. Murt
					W. Harris				
T. Brown		C. Buer			W. Harris	M. Haddock	M. Haddock	Butler	SCH.
		D. L. Phillips				R. Miles			Butler

G. Snell	S. Hodge	A. Swartout T. Smart	<i>P. G. Pierce</i> W. Sherwood	C. Yerrington SCH. A. J. Scott	J. Miller	John Burns	
J. Shean	J. Dennis	E. Stroud	T. Smart	De-Groat	W. Harris	R. Wardle	
Mrs. Kearns		W. Smart	J. Pierce	W. Pierce	G. Wardle	Jos. Wardle	
R. Foster	J. Y. Bowls	T. Smart	J. Devlin	J. Stroud	Mary Armstrong	Thos. Wardle R. Armstrong J. Livingston	
Duncan Est.		P. Dalrymple P. Mugan	P. Devlin	J. Ostrander R. Ostrander	J. Flewelling	J. Rimp	C. Goodwin
M. Gray	H. Small	Goodwin J. A. Pierce	P. Mugan Barter	Pratt	B. Flewelling	Rosier	J. Weeks
	D. Elliott	J. Devlin	P. Mugan		Pratt	Anthony Scott	Anthony Scott
D. Elliott	A. Tripp	J. Heal	E. O'Connor	O. Miller	H. Moyer I. Herrick	Lorenzo Herrick	H. B. Ostrander Mrs. J. Langrell
Sidmore		J. B. Collins Hurt	R. Williams	Sanders			W. R. Thompson Mrs. Langrell
Morrison	A. Tripp	J. B. Collins	J. Adamson J. Stevens	J. Miner	J. Wilkinson W. Hager	W. Wessinger Mrs. Pickering	W. Baxter P. Falls
Tripp	J. Irvin	O. Collins	C. Mitchell	J. S. Collins	J. Van Newman	J. F. Esseltine W. Thomas	J. Langrell P. Falls
	G. M. Harris	A. N. Harris	J. Collins H.	J. B. Collins O. Collins J. Collins	S. Darling	T. Mc Kenney	Mrs. Mansfield
	G. H. Boyer R. Boyer	H. Boyer G. Boyer	Hunsley R. Baxter	D. Morrison		R. Allen M. Whitelock	Wesenger T. Allen
N. L. Oules	J. Cline	N. Post	Jas. Butler		Mc Darned		J. Allen
P. Moyer Est.	Moyer Est.	A. Post	J. Butler		Wardle	T. Hunsley	
ris	R. Adamson	J. Adamson	W. King		J. Smith		T. Hunsley R. Frewster J. Whitelock
Hudcock	M. Hudcock	Butler	R. Butler J. Butler	Ringman	Boyer Butler	M. Dodgson R. Frewster	
R. Miles					H. Ostrander	R. Frewster	

Spitzer Creek



1
2
3
4
5
6
7
8
9
10
11
12
13
14
15

DERHAM TO

Scale 45 Chains - 1 inch

14	H. Poole	Sinclair Est.	H. Ranney SCH.	G. Chambers	J. Chambers	T. Bro
15	Wiseman	D. Russell	H. Ranney			
16	P. Hagle	T. Allison	R. Stockdale	G. Stockdale	R. Mitchell	
17	S. Hayle		P. Harris			J. Langdon
18	S. Mc Cand		R. Harris			T. Will
19	Barker Est	A Clark			J. Dickout	
20	S. Lee	Ireland	Piper Est			
21	Mrs. J. Sage	Kennedy	A Hill	W. Duncan	Jas & J. Macbeth	T. Eble
22	S. Sage	Gavin				T. Eble
23	J. Edwards	W. Laton	W. Laton		S. Mitchell	W. Fos
24	Wilson	Allen	Cousins			
25	W. Naneekivel					J. Par
26	R. Wilson		SCH.		J. Merkhum	H. Call
27	T. Prouse	L. Wilson	J.L. Terry	C. Wilson		Pardlow
28	R. Wilson		J.L. Terry	J.L. Terry	J.L. Terry	Brise
29	J. Rice	J. Goodhand	J. Floherty		Jno. & Jas. Mor	
30	C. Rice					
31	G. Palmer	M. Leonard	T. Clear	T. Hemsworth	D. Sherlock	M. Sher
32			J. Hemsworth	M. Clear		Row
33	J. Welsh	J. Wallace	J. Moran	M. Runahan	M. Clear	M. Stea
34	H. Hower	Naneekivel	T. Clear	P. Hemsworth		G. Tack
35	P. Fogarty	J. Hemsworth	W. Hackett	J. Leonard	P. Kennedy	P. Leonard
36	R. Mc Donald	M. Lahey				C. Slaw
37	P. Lahey		P. Delaney	P. Hemsworth	M. Clear	R. Wh

I

II

III

			<i>J. V. Bodwell</i>		<i>W. Harris</i>		<i>R. Adamson</i>	<i>J. Adamson</i>	<i>J. Butler</i>
<i>J. Chambers</i>	<i>T. Brown</i>	<i>C. Bluer</i>	<i>D. L. Phillips</i>	<i>W. Harris</i>	<i>M. Hadcock</i> <i>R. Miles</i>	<i>M. Hadcock</i>	<i>Butler</i>	<i>R. Butler</i> <i>J. Butler</i>	
<i>R. Mitchell</i>		<i>Hagle</i>	<i>A. Bell</i>	<i>T. N. Harris</i>	<i>R. Adamson</i>	<i>L. N. Harris</i>	<i>R. Jachie</i>	<i>Clark</i>	
<i>Langdon</i> <i>Rockdale</i>	<i>T. Wilford</i>	<i>T. Cadman</i>	<i>J. Moulton</i>	<i>C. G. Cody</i>		<i>W. Mayberry</i>	<i>Simmons Est.</i>	<i>F. Wright</i>	
<i>J. Dickout</i>		<i>J. Wilkinson</i>	<i>D. Phillips</i> <i>N. Harris</i>	<i>W. Agur</i>		<i>N. Daniels</i>	<i>Simmons Est.</i>	<i>T. Ellis</i> <i>G. Ellis</i>	
<i>us & J.</i> <i>abeth</i>	<i>T. Ellery</i> <i>T. Ellery</i>	<i>Dutton</i>	<i>N. Harris</i>	<i>W. Moran</i>		<i>Mrs. Daniels Moran</i> <i>Simmons Est.</i>	<i>J. H. Read</i>	<i>H. Ellis</i> <i>G. Potter</i>	
<i>Mitchell</i>	<i>W. Foster</i>	<i>J. Moulton</i>		<i>J. Rowson</i> <i>W. Rowson</i>		<i>W. Ellis</i>	<i>W. T. Scott</i>	<i>N. Mc</i>	
<i>Markham</i>	<i>J. Partlow</i> <i>H. Calliver</i>	<i>W. Little</i>	<i>A. Boyce</i>	<i>J. Corbett</i>	<i>J. Curry</i> <i>N. Daniels</i>	<i>J. H. Read</i>		<i>R. Will</i>	
<i>J. Partlow</i>	<i>R. Smith</i>	<i>D. Boyce</i>	VER SCHOYLE		<i>L. Smartout</i>	<i>J. Curry</i>	<i>W. Agur</i> <i>Church of England</i>	<i>W. Agur</i>	<i>J. Will</i>
<i>Terry</i>	<i>J. Ellery</i>	<i>H. Cassidy</i>			<i>T. Bushel</i>	<i>H. Little</i>	<i>J. M. Ewen</i>	<i>W. Daniels</i> <i>G. Harris</i>	<i>J. Swanwick</i> <i>D. Lynch</i>
<i>Jno. & Jas. Morris</i>	<i>C. Ellery</i>	<i>G. Smartout</i> <i>Coady</i>	<i>H. Little</i>	<i>J. M. Ewen</i>	<i>W. Daniels</i> <i>G. Harris</i>	<i>J. Hunter</i>	<i>D. Will</i>		
<i>M. Sherlock</i> <i>Rowan</i>	<i>T. Stone</i> <i>Rowan</i>	<i>L. Swartout</i>	<i>P. Dynes</i>		<i>J. Hunter</i>	<i>H. Wilson</i> <i>G. Smith</i>	<i>Mrs. J. Rutle</i>		
<i>M. Sherlock</i> <i>Cruckle</i>	<i>Crosby</i> <i>Coady</i>	<i>Pullan</i>	<i>J. Stinton</i>	<i>G. Smith</i> <i>H. Wilson</i>	<i>H. Wilson</i> <i>G. Smith</i>	<i>Mrs. J. Rutle</i>			
<i>P. Leonard</i>	<i>C. Stawson</i>	<i>S. Morris</i>	<i>T. Rowson</i>	<i>W. Myers</i>	<i>W. Myers</i>				
<i>Clear</i>	<i>R. White</i>	<i>A. Smith</i>	<i>W. Myers</i>	<i>W. Myers</i>			<i>J. Crawford</i>		

III

IV

V

VI

VII

is	R. Adamson	J. Adamson	J. Butler		J. Smith			T. Mansley	R. Frewster	J. Mitcheok
Mudcock	M. Hudeock	Butler	R. Butler	J. Butler	Ringman	Boyer	Butler	M. Dotson		J. King
Miles						H. Ostrander			R. Frewster	
R. Adamson	L.N. Harris	R. Jachie	Clark	D. Butler					W. Bowen	N. Esselline
	H. Mayberry		E. Wright	D. McDonald	Thompson		J. Esselline		J. D. Pound	
					Howell				R. Frewster	J. Baxter
					J. Whitelock					
					W. Palmer					
					W. Allen					
			T. Ellis			G. Proctor			G. Prentis	
			G. Ellis			C. Esselline				
			H. Ellis			R. Goodfellow			B. M. Brown	
Moran	Mrs. Daniels	Simmons Est.	J. H. Reud		G. Potter	J. H. Reud	J. Scott		R. Staples	
									R. Goodfellow	N. Hopkins
	W. Ellis	W. T. Scott	N. Mc Auley				J. Williams		T. Banfeld	
										D. Phelps
Curry			J. H. Reud				R. Williams		I. W. Elliott	C. Taylor
Curry					J. Williams		R. Ryan			J. King
					J. Williams		J. James	G. Empey		R. Miles
								N. Turner		
	W. Daniels		J. Swanwick	D. Lynch			Mrs. J. Rutle	J. Grandy		M. Grandy
	G. Harris									T. Grandy
	J. Hunter				D. Williams		M. Burge	J. Sands	Mrs. Hall	W. Moulton
									H. Helmke	J. Steinhof
Smith	H. Wilson		Mrs. J. Rutle	T. Rutle			M. Burge	J. Switzer	D. Rutle	R. Tribe
	G. Smith			Mrs. J. Rutle					J. Switzer	
							Mrs. Rutle	B. Rutle		
								D. Rutle		
								J. Switzer		
									H. Best	J. Barry
							Mrs. T. Rutly	E. Harris		J. Spence
			J. Crawford				C. N. Belknap	E. Harris	H. Best	J. Mc Clintock

VI

VII

VIII

IX

R. Frewster	J. Whitelock	T. Mercer	SCH. Forbes	D. Hayes	Hall	A. Ronson	G. Curtis	T. Beustead	D. Smith					
J. Kipp	C. T. Pinnell	J. M. Dowell	J. Blackmer	S. S. White	L. Forbes	S. Tillon	Williamson	E. Livingston	Huntly	J. Hewer				
Baxter	J. Hodgson	W. Fowler	G. Hawkins	Rutherford	P. Sypher	J. Kallantype	B. Weaver	C. E. Smith	E. B. Brown	J. Freeman				
J. D. Pound	J. Baxter	J. Woodry	T. M. Dowell	J. Hodgson	Huntley	S. Leech	J. E. York	F. Nims	Benj. Hopkins	Crisp	S. Freeman			
J. Prentis	F. Eselline	J. Spoonenbury	J. York	N. Hopkins	G. Hawkins	I. E. York	B. P. Brown	J. A. Brown	W. Williamson	B. P. Brown	J. Elliott	Mrs. D. Peacock		
J. M. Brown	E. York	B. Hopkins	G. Hawkins	F. Nims	J. Elliott	E. B. & W. H. Brown	Koon	M. Shook	G. Kilgore	Alex. Kilgore	G. Kilgore	A. M. Farlane	J. Piper	
N. Hopkins	D. Phelps	Jacob Glover	DEPOT	B. P. Brown	J. A. Brown	W. Williamson	B. P. Brown	J. Elliott	E. B. & W. H. Brown	Koon	M. Shook	G. Kilgore	Alex. Kilgore	G. Kilgore
J. King	E. B. Brown	R. Miles	G. Lish	J. L. Woolley	W. Williamson	Geo. W. York	J. Fulton	D. Hawkins	W. S. Thompson	J. Cook	J. Piper	J. Noel	J. H. Neff	W. Hawkins
R. Miles	J. Allison	J. Ager	J. L. Woolley	W. Williamson	Geo. W. York	J. Fulton	D. Hawkins	W. S. Thompson	J. Cook	J. Piper	J. Noel	J. H. Neff	W. Hawkins	
M. Grandy	J. Allison	J. Ager	J. L. Woolley	W. Williamson	Geo. W. York	J. Fulton	D. Hawkins	W. S. Thompson	J. Cook	J. Piper	J. Noel	J. H. Neff	W. Hawkins	
T. Grandy	J. Allison	J. Ager	J. L. Woolley	W. Williamson	Geo. W. York	J. Fulton	D. Hawkins	W. S. Thompson	J. Cook	J. Piper	J. Noel	J. H. Neff	W. Hawkins	
W. Moulton	W. Ager	W. Moulton	W. Williamson	Geo. W. York	J. Fulton	D. Hawkins	W. S. Thompson	J. Cook	J. Piper	J. Noel	J. H. Neff	W. Hawkins		
J. Steinhoff	W. Ager	W. Moulton	W. Williamson	Geo. W. York	J. Fulton	D. Hawkins	W. S. Thompson	J. Cook	J. Piper	J. Noel	J. H. Neff	W. Hawkins		
R. Tribe	W. Moulton	W. Williamson	Geo. W. York	J. Fulton	D. Hawkins	W. S. Thompson	J. Cook	J. Piper	J. Noel	J. H. Neff	W. Hawkins			
J. Barry	B. Hopkins	J. Fulton	D. Hawkins	W. S. Thompson	J. Cook	J. Piper	J. Noel	J. H. Neff	W. Hawkins					
J. Spence	B. Hopkins	J. Fulton	D. Hawkins	W. S. Thompson	J. Cook	J. Piper	J. Noel	J. H. Neff	W. Hawkins					
J. McClinton	D. Hawkins	W. S. Thompson	J. Cook	J. Piper	J. Noel	J. H. Neff	W. Hawkins							

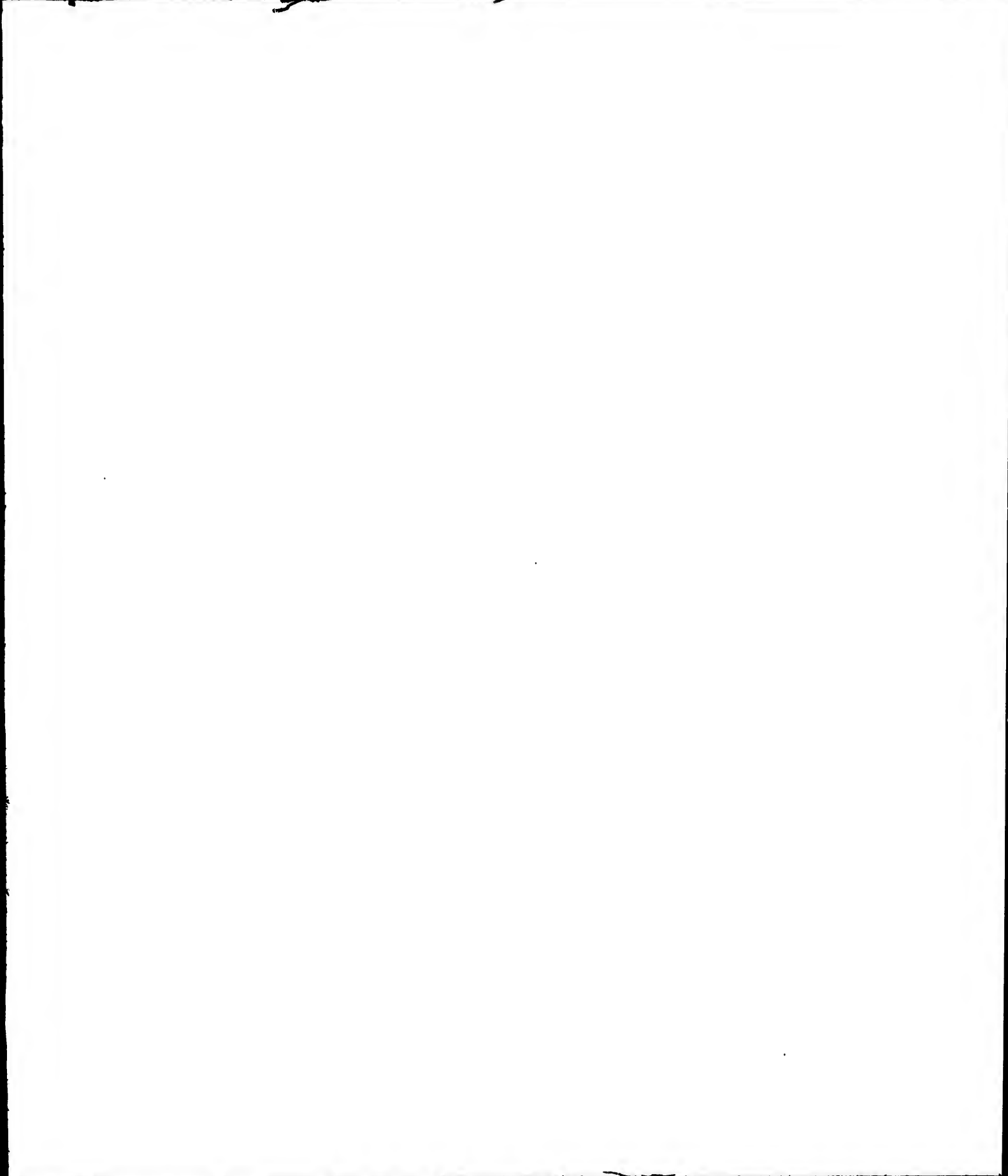
14
15
16
17
18
19
20
21
22
23
24
25
26
27
28

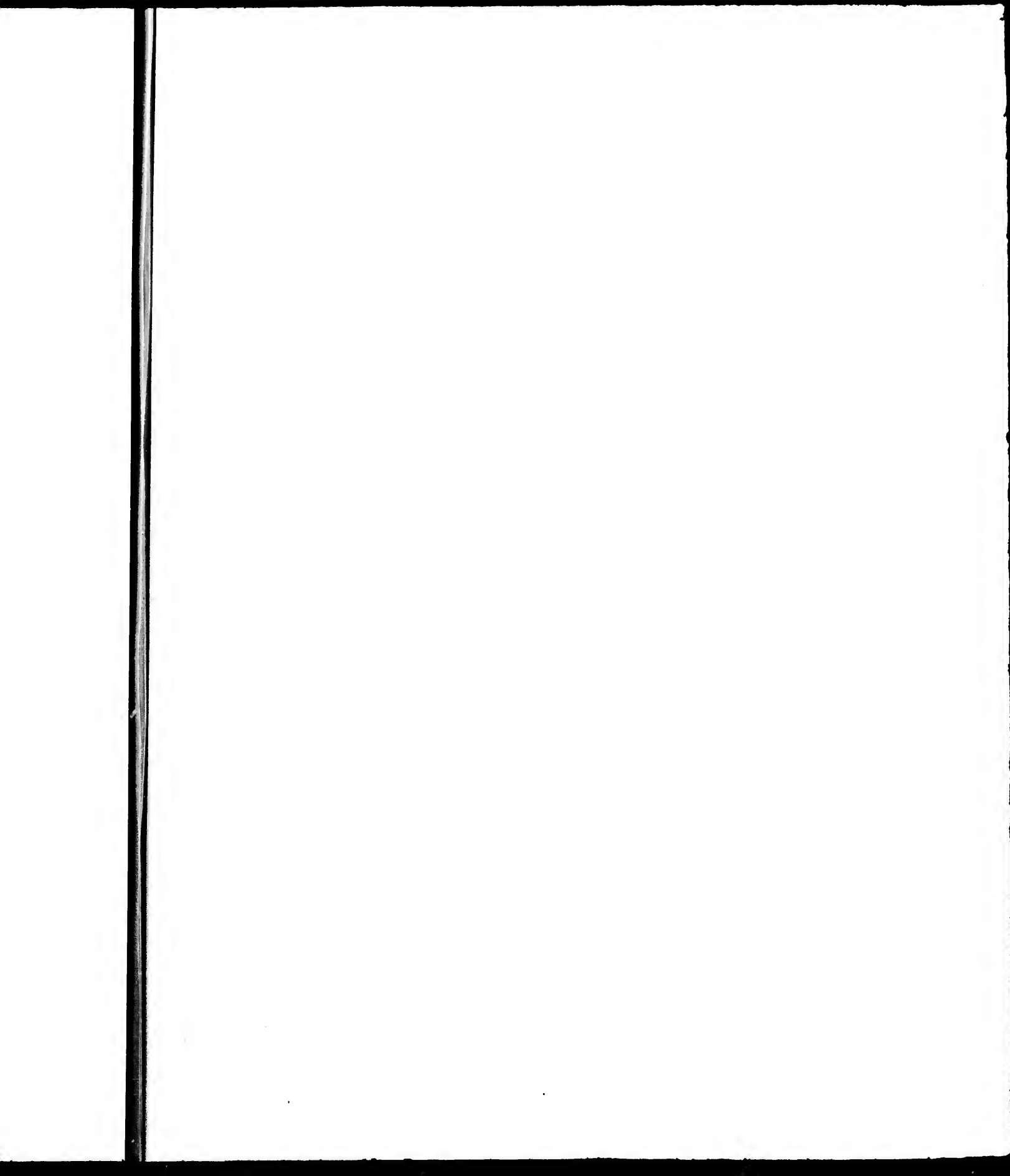
IX

X

XI

XII





BROWNSVILLE

On Lots 21 & 22 Cons. 10 & 11 Dereham

Scale 10 Chs = 1 inch

Cemetery

NO

M
On Lo

NORTH ST.

SOUTHERN RAILWAY

Station Fry House Grounds

NELSON ST.

CHARLES

CANADA

ST.

CLARKE

BOND

PARKER

JOHN

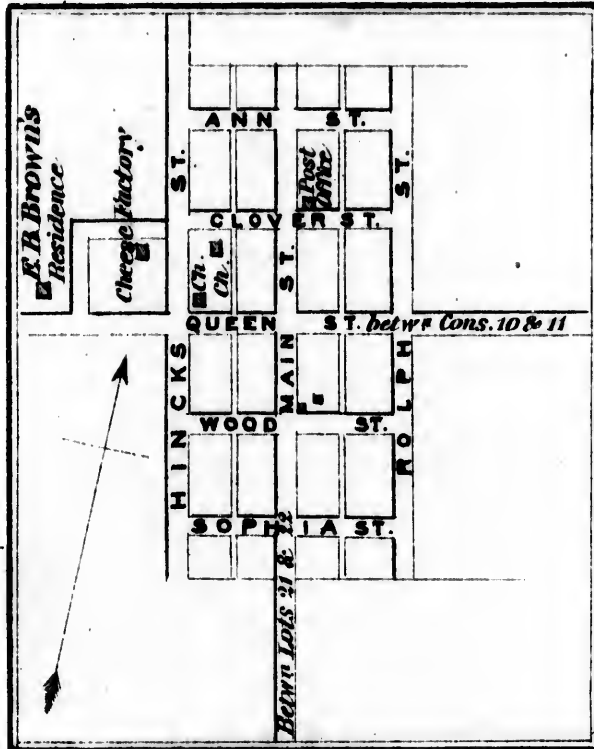
JAMES

QUEEN

KING

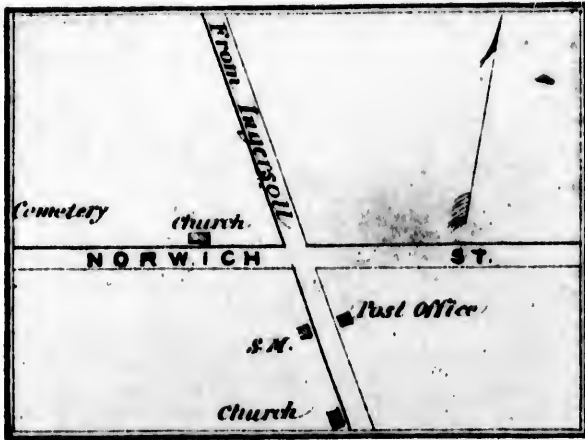
CRANBERRY

WELL



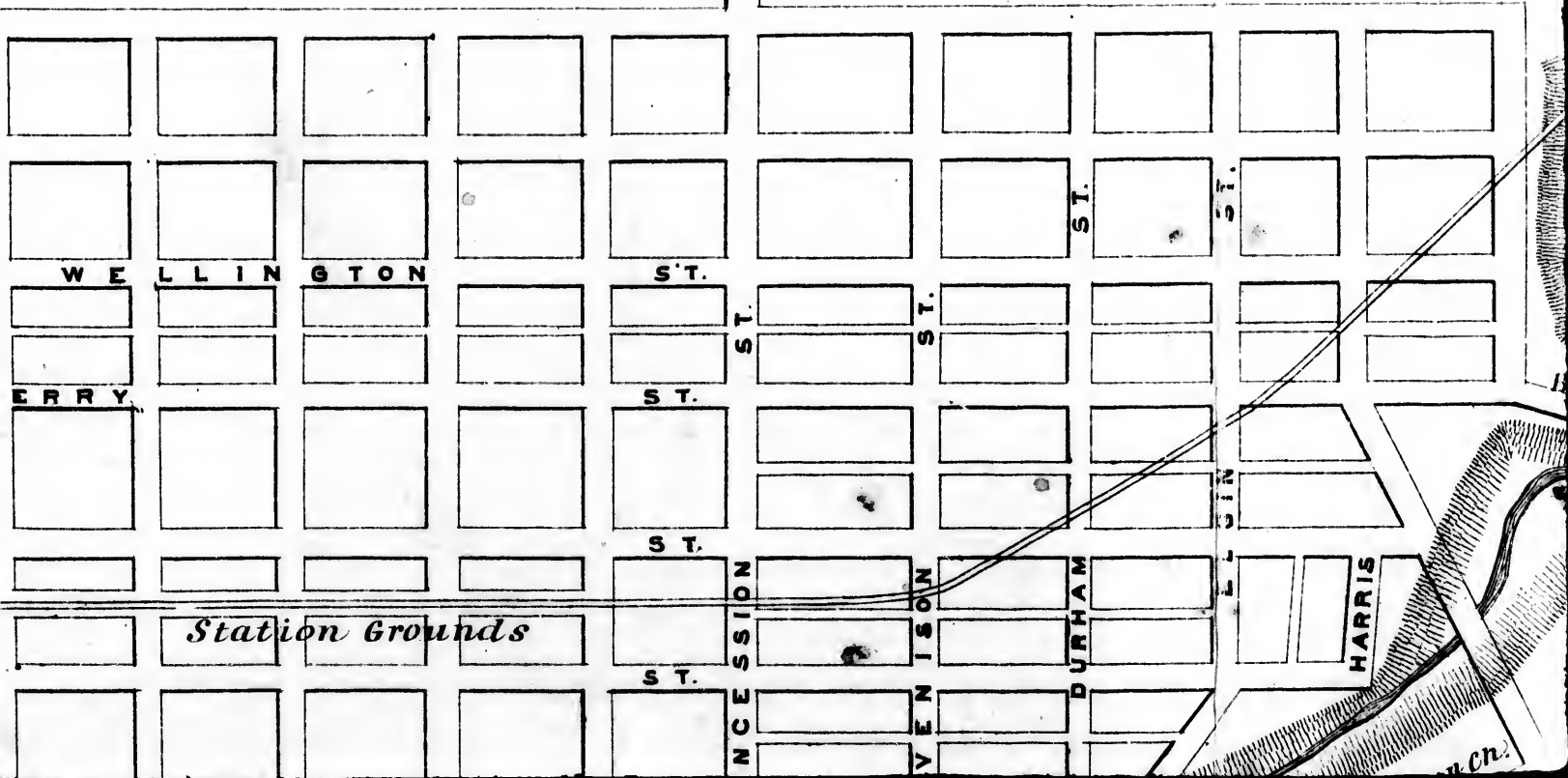
R. 11

St



MOUNT ELGIN

*On Lot N. 10 Con 5 Derham
Scale 10 Chs. 1 inch.*





DURHAM ST.

HARRIS ST.

DURHAM ST.

HARRIS ST.

OXFORD ST.

SIMCOE ST.

BLOOMER ST.

NORWICH ST.

MILL POND

Brewery

Tannery

Saw Mill

Pl Mill

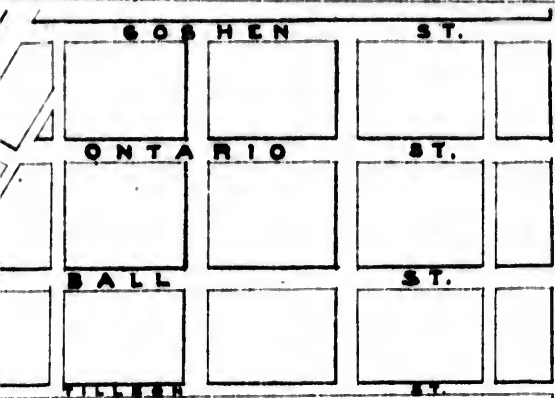
Grist Mill

PROPOSED EXTENSION

608
ONTA
BALL
MILL

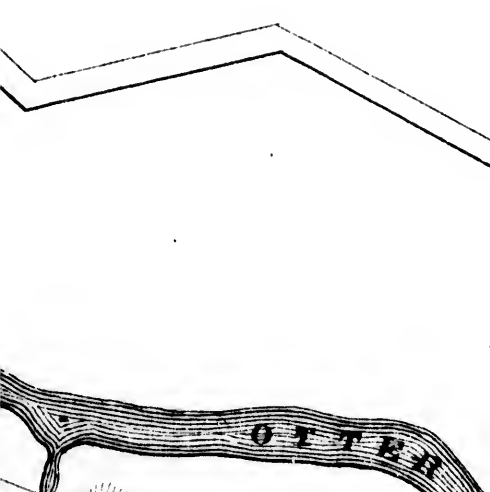
Pl. Ch.

Out



PROPOSED EXTENSION OF RAILWAY

between Townships of Dereham & Middleton



GREAT WESTERN RY. AIR LINE
Station Grounds

10 & 11
Concessions
between
road allowance

NE
CHARL

CLAR
BOND

BARKER

JOHN

JAMES

QUEEN

KING

LISGAR

WATERWORKS

Dereham
Agri & Grou



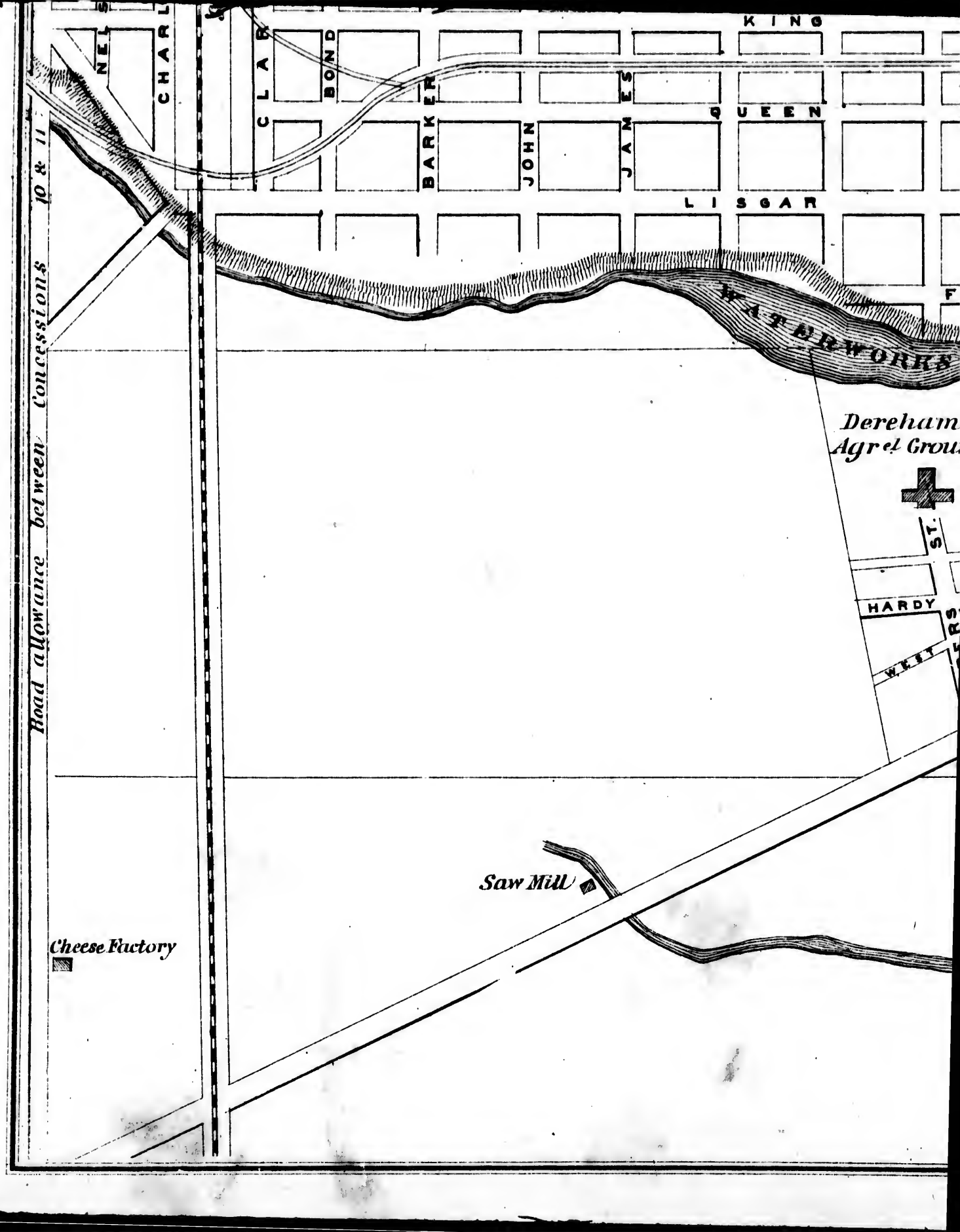
ST.

HARDY

WEST

Saw Mill

Cheese Factory



Station Grounds

S T.

S T.

S T.

F R A N K

C O N C E S S I O N

V E N I S O N

D U R H A M

H A R R I S

Presb Ch.

H A R V E Y

Foundry

Water Works

Dereham Agr. Grounds



S T.

H A R D Y A V E.

W E E T

A L L E Y

S A N D E R S

L S N H O R

A N N

S T.

S T.

S T.

B I D N O S

B E A R

W E L L

H A L L

A L L E Y

W A S H

J A C K

Factory

R. C. Church

Foundry

M. E. Church

B R O A D W A Y

F O X

A V E

A L L E Y

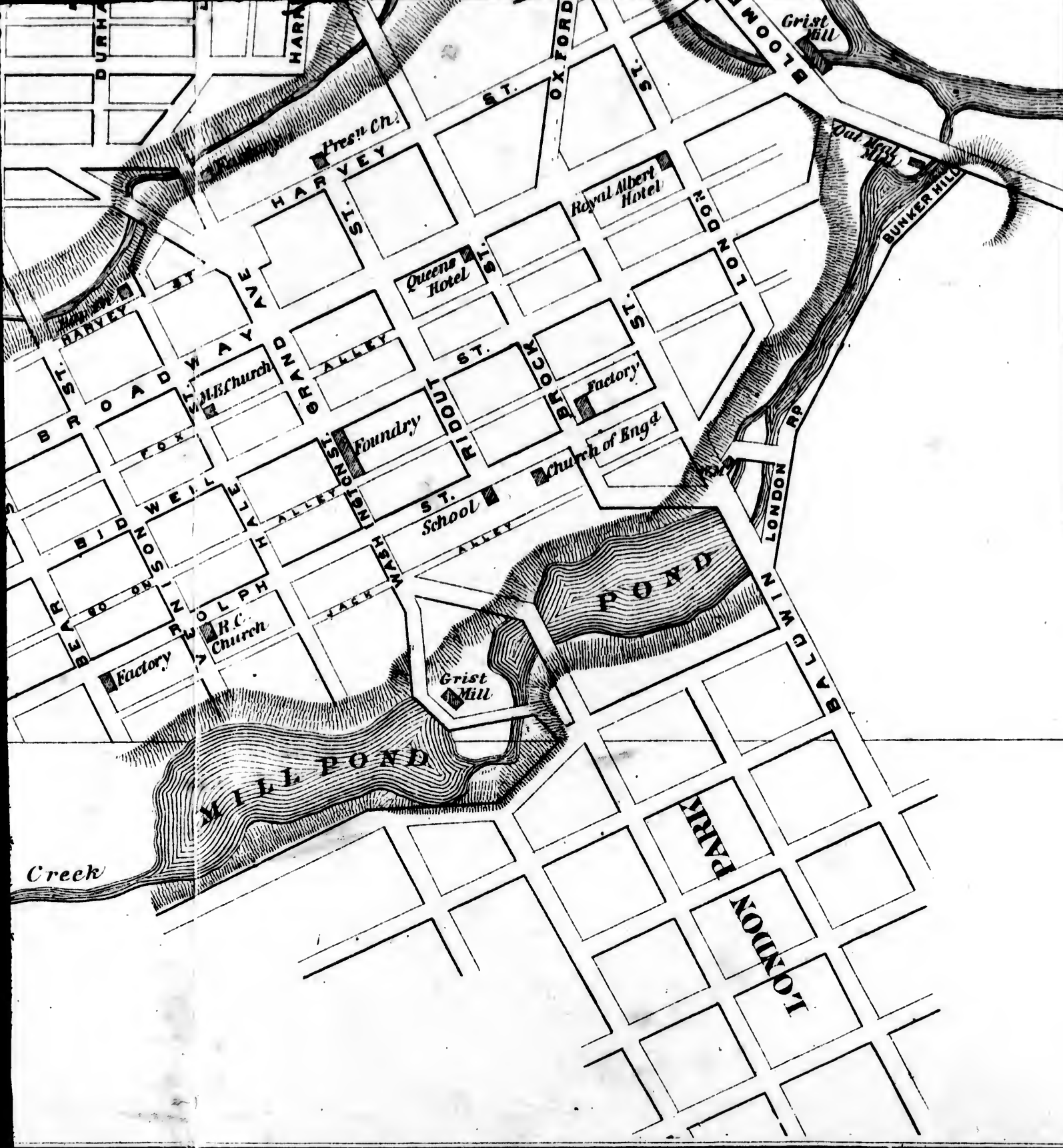
M I L L P O N D

Clear Creek

Grist Mill

M I L L P O N D

Road betw. Cons. 11 & 12



Presn. Ch.

Royal Albert Hotel

Queens Hotel

Factory

Foundry

Church of Enga

S.T. School

Grist Mill

MILL POND

POND

Creek

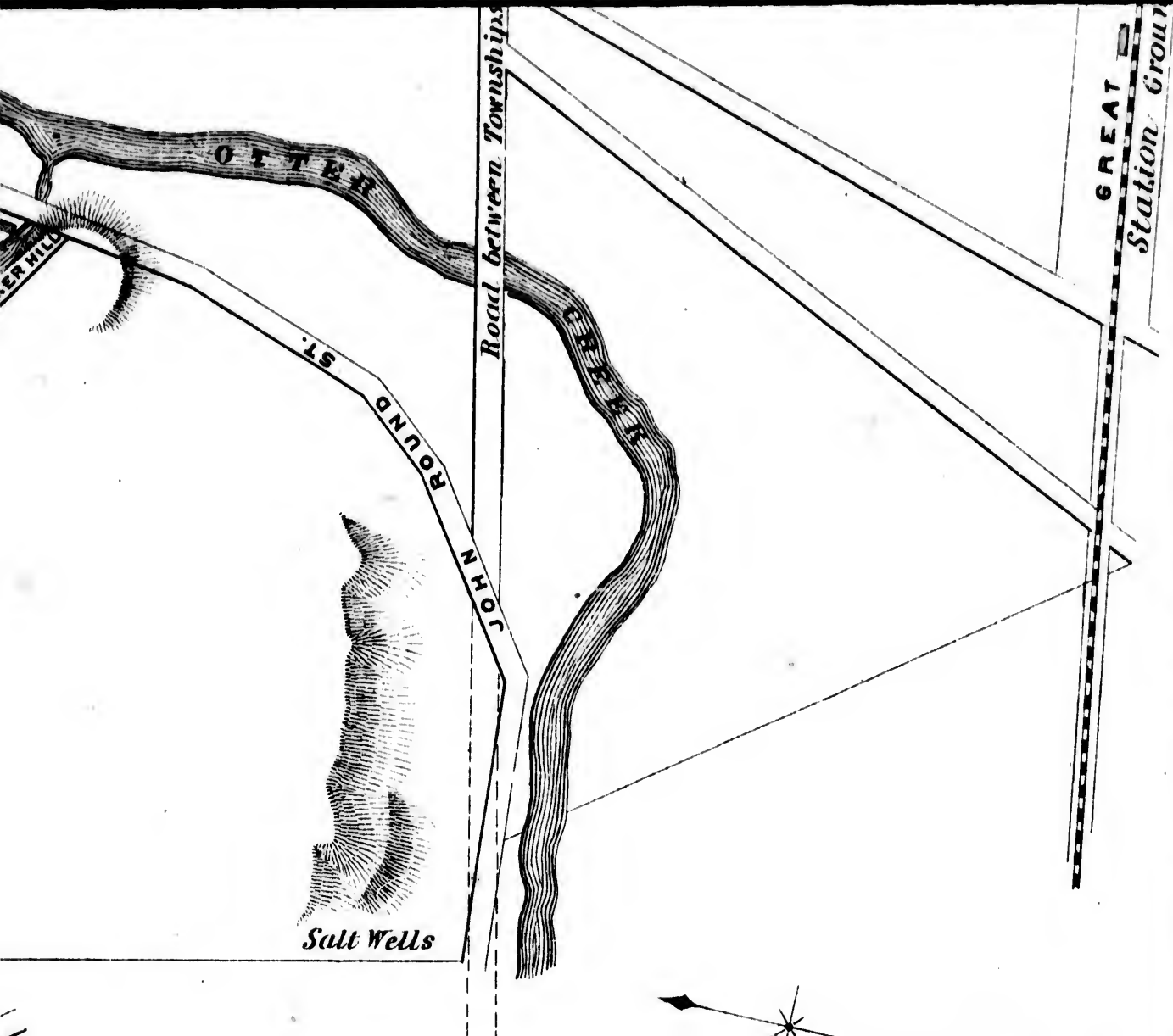
LONDON PARK

LONDON

Grist Mill

Out Mill

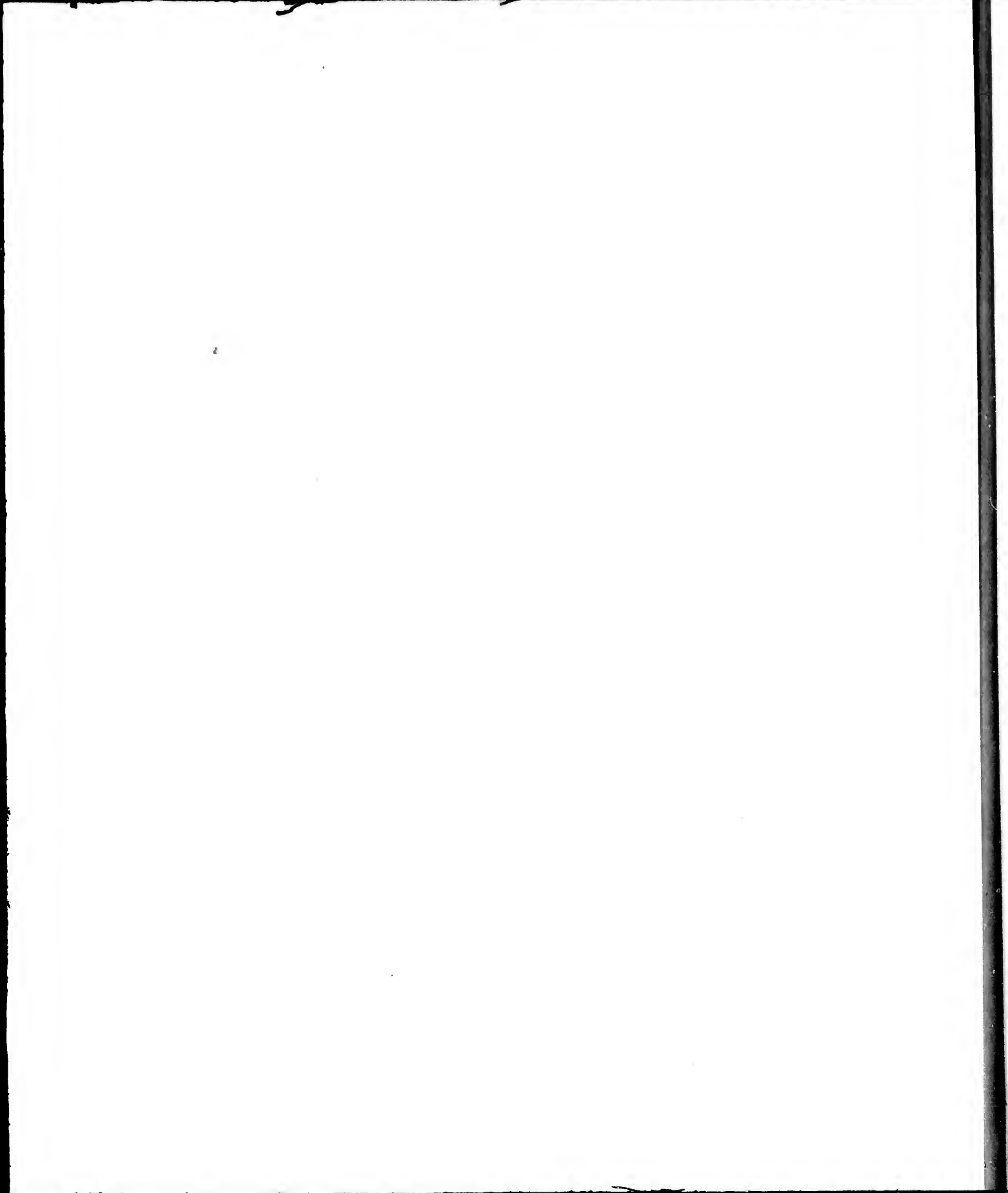
BUNKER HILL

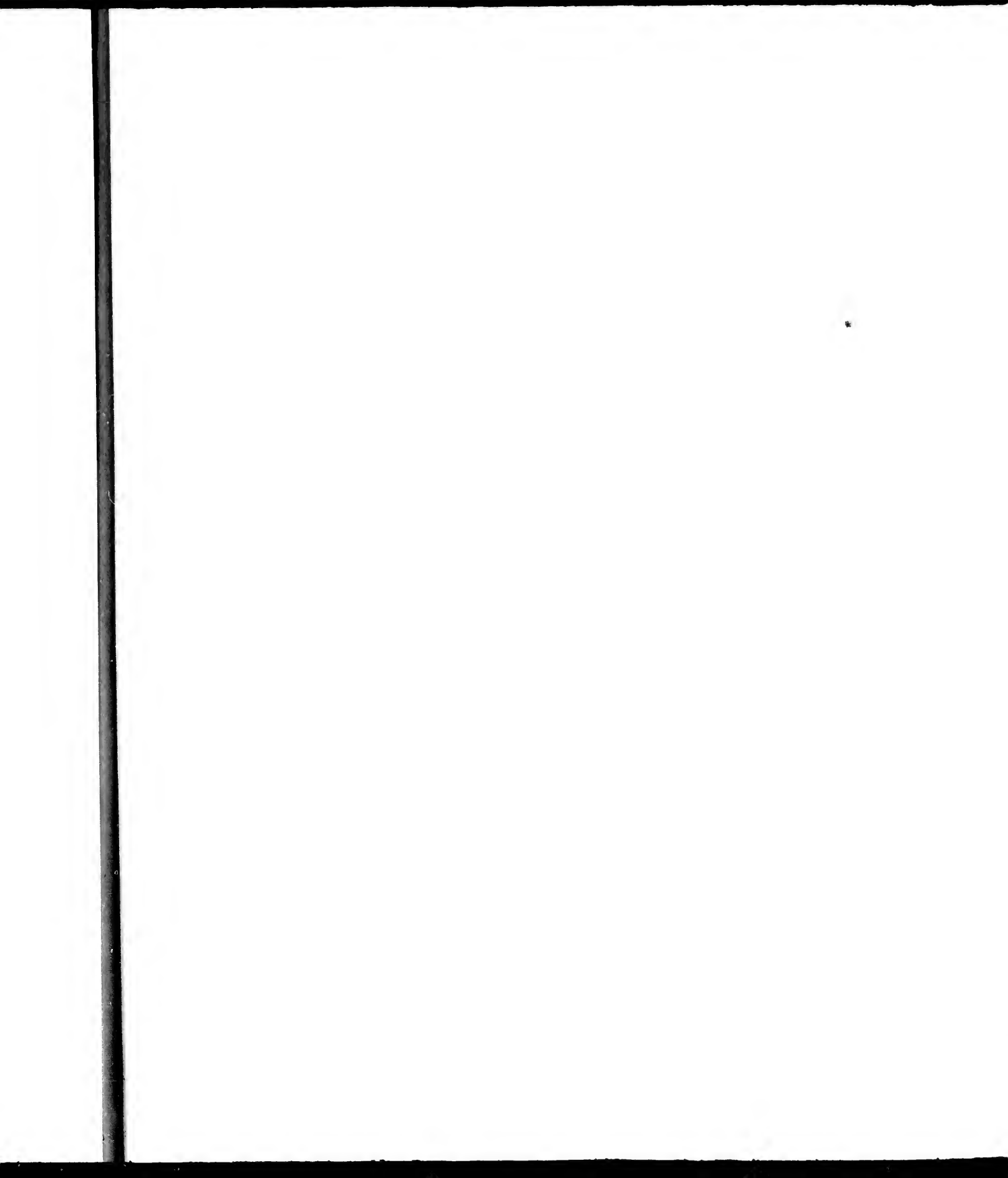


TOWN OF

TILSONBURG

Scale 7 Chs = 1 inch





John Scott	Mare	Elias Mott	Reuben Mott	Arthur Pearce	William Hilker	George I. Coon	Thomas Kelly	Flewelling Jarvis	Murray Wilson	1st. Thos Dwyre
Benson Palmer	Samuel Cornwell	Francis Wasley	Henry Mott	Misses Doan	Andrew Davies	Thos. W. Davies	Ed. B. Simpson	John Stringham	Steph Lossin	
Catel Tompkins	D.S. Butterfield	Isaac Barker	Daniel Young	John Agar	David McDowell	Thos. O. Tapley	John McDowell	Peter F. Powley	Steph Lossin	
Thomas Cornwell	Lafayette Barnes	Michael Eichl	Mrs L. Barnes	Levi Hunt	Abraham Miller	Geo. W. Tidey	J.B. Taylor	John Stringham	W. Laqua	
Geo. Haught	Jesse & Wm. Stover	Daniel Cohoe	Hiram McDowell	Miss C. Carroll	W. Carroll	William Lines	Thos. O. Tapley	John Clark	R. Treffry	
George Crosthwaite	Elgin B. Palmer	Martin Cornwell	Hiram Van Valkenburgh	William Carroll	John Carroll	John Morgan	John Morgan	E.A. Deekins	W. Stor	
Lindley M. Webster	Edwin C. Palmer	Michael Gillam	S. & J. Smith	James F. Will	Hugh Mc Kee	Hugh Birch	John H. Wilson	John H. Wilson	J. Hender	
John Pollock	Edwin C. Palmer	Mrs Alfred Bingham	Dr. E. Cook	Cornelia S. Sackrider	G. C. Sutton	Samuel Shepherd	Mrs A. Siple	Geo. Basket	Isaac Wigglesworth	
Henry S. Loose	Thos. Carolan	Thos. Carolan	Thos. Carolan	Geo. Carman	John P. Robson	James Barr	Benjamin Dickenson	James Barr	Miss Mary Cross	
J.M. Stevens	Henry Sutton	Moses Mott	Moses Mott	Mrs David Hagerman	Joseph S. Watson	A.J. Stover	A.J. Stover	Adam Halliday	Adam Halliday	
Andrew Wilson	Harvey Derbyshire	Harvey Farrington	Stephen Herbert Nicholson	John Brown	Hiram Capron	A.J. Stover	Charles Hulet	Robert Collard	Peter Howe	
James Gillam	John D. Palmer	John Firth	William De Long	Thos Gray	John Aikman	John Aikman	John Aikman	Stephen B. Lynes	John Aikman	
Andrew Wilson	James Gillam	Ambrose Cohoe	Albin Stover	John Smyth	Gilbert Duncan	Gilbert Duncan	Ephraim Stover	William Stover	Thos Gray	
Jonathan Nichols	William Jacob	Geo. Manson	John Sutton	Gilbert O. Duncan	Gilbert O. Duncan	Gilbert O. Duncan	William Stover	William Stover	Thos Gray	
Walter Snyder	Jacob Moore	Jacob Moore	Jacob Moore	Gilbert O. Duncan	William Stover	William Stover	William Stover	William Stover	Thos Gray	
William Jacob	Mrs Stephen	Thos Abraham	Mrs Stephen	Thos Abraham	Thos Abraham	Thos Abraham	Thos Abraham	Thos Abraham	Thos Abraham	

RAILWAY

HURON

LAKE

PALM

NORWICH

S. CORNERS

SCH.

ge R.	Thomas Kelly Flewelling Jarvis Murray Wilson	J. St.	Thos Dwyre Mich Dwyre	Jos Kelly	T Mc Donald E. Hackett M Mc Namara J. Squance D. Dwyre J.B.Mc Namara	Roger Mc Namara J. Lawrence Thos. S. Mc Curdy	John Clark Thos Moore J. Dennis J. Moore	L. B. Smith
s.W. ies	Ed. B. Simpson John Stringham	Stephen Lossing	Stephen Lossing	J. Squance D. Dwyre	Joseph Haywood M & T. Mc Namara Wm Walcott	Jas. Fysh W. Parker W. F. Curdy	J. L. Sippell G. L. Sippell S. Hall L & J. Nold	
McDowell	Thos. O. Tapley John Dowell J.B. Taylor	Peter F. Powley	Stephen Lossing	Sol Lossing	Wm Walcott	W. Parker W. F. Curdy	G.L.S. J.H.S. Jas Heywood	Joseph Griffin
Geo.W. ley	N. Tapley J.B. Taylor Thos. O. Tapley	John Stringham Geo. Towle	W. Lagacy	Sol Lossing	Jas. P. Mc Namara W. Walcott	John Flamb	John Mason	W. Mason
W. Carroll	William Lines	John Clark	R. Treffry W. Storer J. Henderson	Sol Lossing Jas McIlworts A. O. Ford	Isaac Marr	Benj Paul	John Pettit N. V. Cory	
oll	John Morgan	Ed. Deckins Wedelin King	William P. Barker		Rich d Mr Knight	Kelly F.C. Storer Jas. Smiley	W.S. Burkholder J. W. Burkholder C. E. Burkholder	
	Hugh Birch	John H. Wilson	R. B. Mason	R. Williams	Jas. F. Barker	Edmund W. Crane	D. W. Stewart	
C. S.	Mrs A. Siple Geo. Basket	Isaac Wrigglesworth	J.H. Wilson J.Wrigglesworth M. Siple	L. J. Bowerman W.F. Barker	J.F.B. T.W. J.F.B.	W.R. Campbell	John A. Jos. Anderson Jno Anderson	R. Addison
John Ray Clayton	James Barr	Benjamin Dickenson	H. Siple	MR. Stover	M. Stover	Jas. F. Barker M. Stover	Geo. Moore	W. Addison
erman	James Barr	Miss Mary Cross	James Gowan		J. Mc Alister	J. Jule G. Moore	N. R. John Wood	
y. ver	A. J. Stover	Adam Halliday	Adam Halliday	Jas. Gowan Elijah Chase	Gilbert Moore		John & James D. Fish	
A.J. over	Charles Hulet	Robert Collard Robt Collard Cornelius Collard	Peter Howell	Jer. Smith	J. G. J. Weaver	John Wetherill	J. & F. Bullock	
John Aikman	Austin Ballard	George H	A. B. Moore		A. R. Moore	J. & F. Bullock	Dr. James Carnoll	
on uan	John Aikman Stephen B. Lynes	Hill Henry J. Hiliker	G. H. Hill J. B. Hill	Thos. Wallace	Thos. Wallace	Phas Hulet	W. Parson J.H. Weaste	A. B. Moore
r	Thomas Lossing Jas. Horning	Joseph Brough John B Hill	Sam Wallace	Thos. Wallace	F. Comfort	Abram Erb J.H. Church	D. Burd W.F. Key W.O. Hewley	A. B. Moore G.W. Heddaugh
SCH	James						W. Lawrence	C. W. Lawrence

N. & S. NORWICH TOWNSHIP

Scale 45 Chains = 1 inch

		Byron Grinn	Burtis	Burtis	Corwell	Nichols
F 14	Mrs. W. W. Pollard	W. Easton	E. A. Easton	E. W. Burgess	Edmund Mc Lees	Walter Snyder
F 15	Mrs. Dan Turner	John E. Underwood	E. H. Snyder	W. H. Dennis	William Griffin	J. E. Wilson W. Snyder Nichols William
F 16	Moses Jacques	William Morgan	Abraham Sachrider	J. Cronk	J. Burgess	J. J. Losse
X 17	Oliver Jacques	John Squire	Mrs. P. Dennis	John Moore		Martin Welsh
X 18	Oliver Jacques	Henry Dennis	John Topham	J. Cronk	E. Nichols	Thomas Sachrider
X 19	S. R. Wallis	George Emigh	W. T. Moore	Mrs. John Pearson		Justus Caster
X 20	John S. Wallis	Ransom Emigh	John Dennis	W. Frogget	Jos. Caster	George Pollard
O 21	George Emigh	W. H. Merrill	J. H. Dennis	William Flemming	E. Morson	Henry Tice
O 22	Martin Emigh	Mrs. John Frair	J. K. Dickson	W. G. Pearson		Robert Fleming
O 23	Jarvis Dennis	Jarvis Dennis	A. Fleming	Thos.		Oliver Charles John Heyland
O 24	Howard Dennis	Geo. Dennis	R. Chambers	Crocker		Jos. Waring
O 25	James Hughes	Simon Stevens	R. Chambers	James Weldon	A. Brown	Sam Butler
E 26	John Kneale	Cornelius Hughes	James Weldon	J. W. Nesbitt	J. B. Moore	Dennis J. B. M. Wil
E 27	John J. Burgess	David Kelly	J. W. Nesbitt	J. B. Moore		W. H. Merrill David Waggoner
E 28	Henry Mc Lees	Ezekiel Thorn	Cornelius Hughes	J. B. Moore		Willard Thomas John H. Tice
		Henry Dennis	Richard Carr	David Waggoner	Ebon Waggoner	Bennett Su Willard Thomas

ste	A.B.	Moon	B & J. Dell	Sutherland	G.R. Parks	J.Warden	Canada Co.
am	G.W.	Mechanigh	C. Hardy	S.L. Doan	J. & F. Lees	A Misner	
rb						J. Van Norman	Sutherland & Freeman
ce	C.W. Haycock		T. Pierce	W.Lamb	E.P. Doan	T. Pierce	Jus. Johnson E. D. Tilson
by	S.L. Scriven					Wm. Cooper	
nd	Allen Bowlby		S. Lossing	Geo. Patterson	Jas. Firby	J. Pettit	
	W. Geary		H.D. Webster	Geo. Arnott	John Stevenson		J. Collard
ard	Mrs B. Corser		John C. Webster	Canada Co.		Wm. Winskel	
						David Kennedy	
n	Martin Hicks		Hiram Haight	C. Oatman	R. Watson	A. Gerhard	F. Leffler Jas. Briggs
	Geo. Hicks					Henry Johnson	Chas. Geary
rd	Dan Churchill		C. Otis	Sutherland	Sutherland & Freeman	W. Patterson	W. North
rd			J. Oatman			C. Patterson	Jesse D. Stover
n	Dennis Hicks		B. Bunce	G. Vanevery	A. McLaren	A. McLaren	J. Stevenson
	J. Brb		J. Oatman		J.G. Spencer	J. Stevenson	Jos. Pettinger
as	Jenny		J. Mellor	J. Wood	W. Durfee	J.G. Spencer	J. Pettinger
	Thos. M. Mechan		M & A. Clarke			A. Sindon	John Pettinger
						G. Stover	D. Stover D. Oliver
ael	Bell		G. Stanton	B. Haley	W.S.	D. Stover	Edwin D. Tilson
	P. N. Weaver		A. L. Wilcox			P. Dow	
more	R. W. Wilson		M. Reynolds	N. Francis	I. Weeks	D. Malcolm	Edwin D. Tilson
es	A. Shattock		S. Yarrington			H. Leach	Oliver Walker
	Shattock		Yarrington			J. Brantton	Jerome Oatman
	P. B. Johnstone		P. B. Johnston	G. M. Bretan	N. Butler	H. Kossing	Eli Oatman
tt			Nelson Shattock	D. Oatman	J. Swance	G. Hogarth	Henry Lunday
on	S. L. Yarrington		Hiram Shattock				Wm. Stevenson
er	John Burt		Dr. Joy	Hiram Shattock			James Imrie
n	Ephraim Monk						Jas. Rogers
							J. Van Norman
							J. Van Norman

13 R
14
15
16
17 O
18
19
20 N
21
22
23
24 OF
25
26
27 C O
28

CORNELL

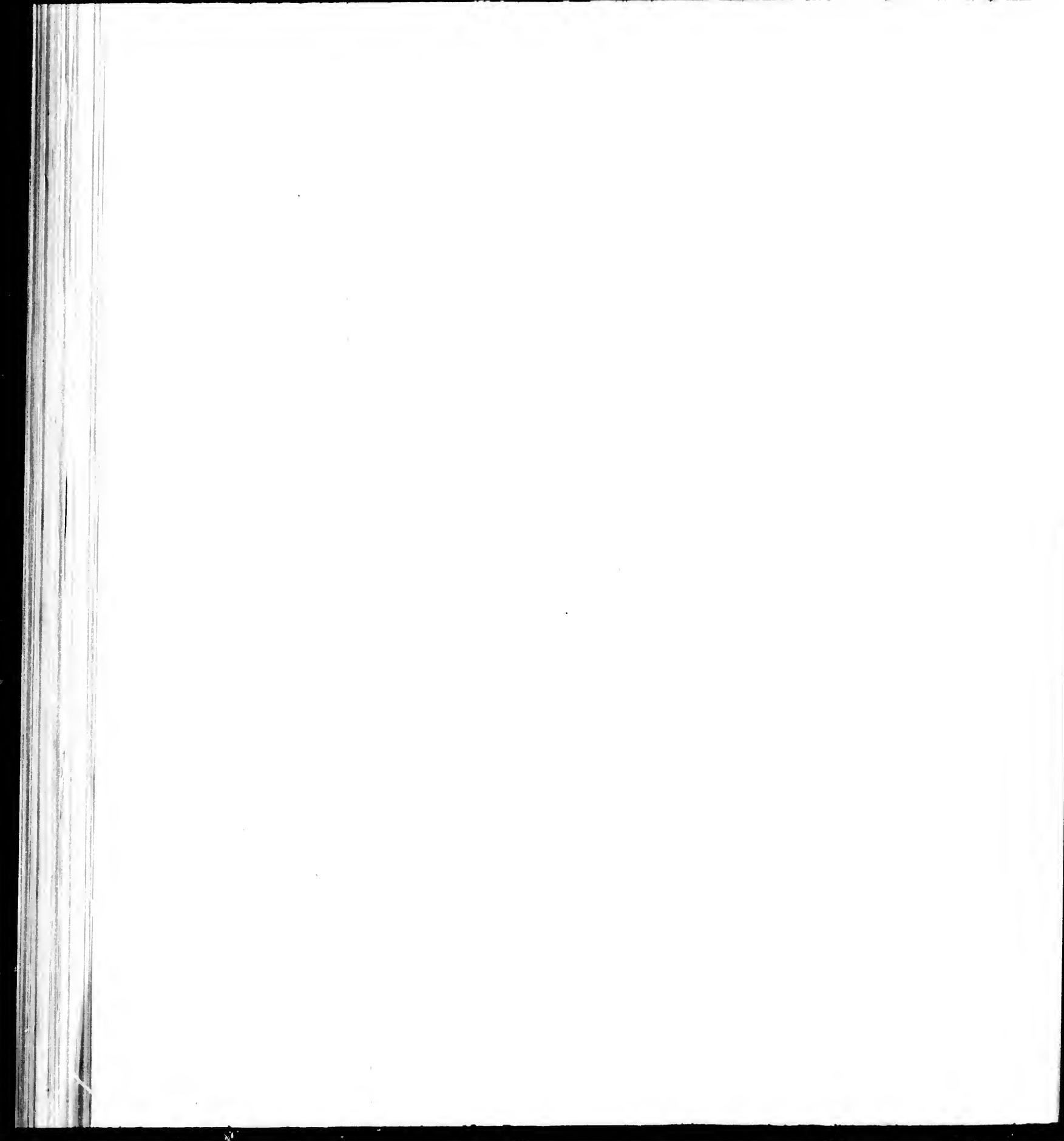
CORNELL

CORNELL

CORNELL

XI

XII

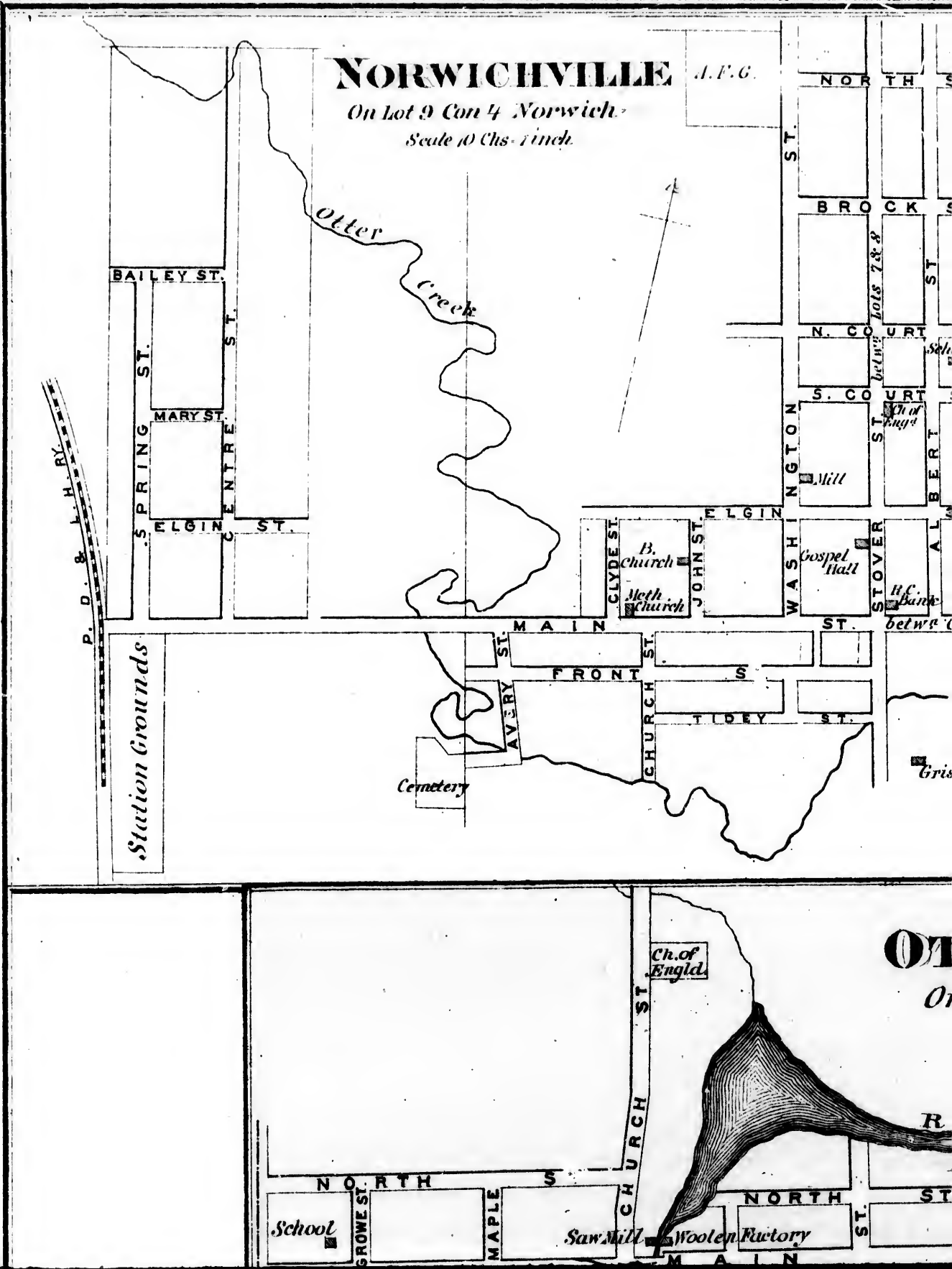


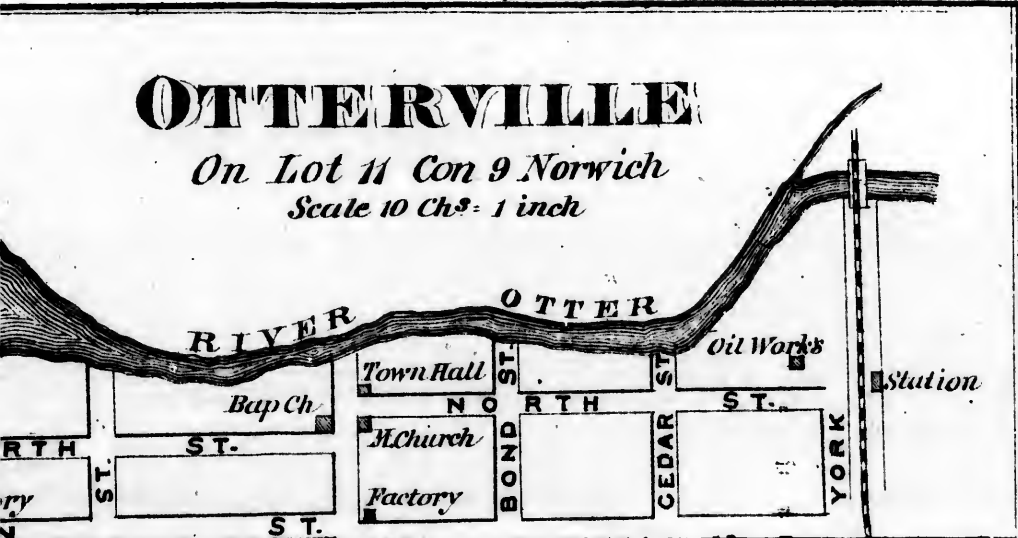
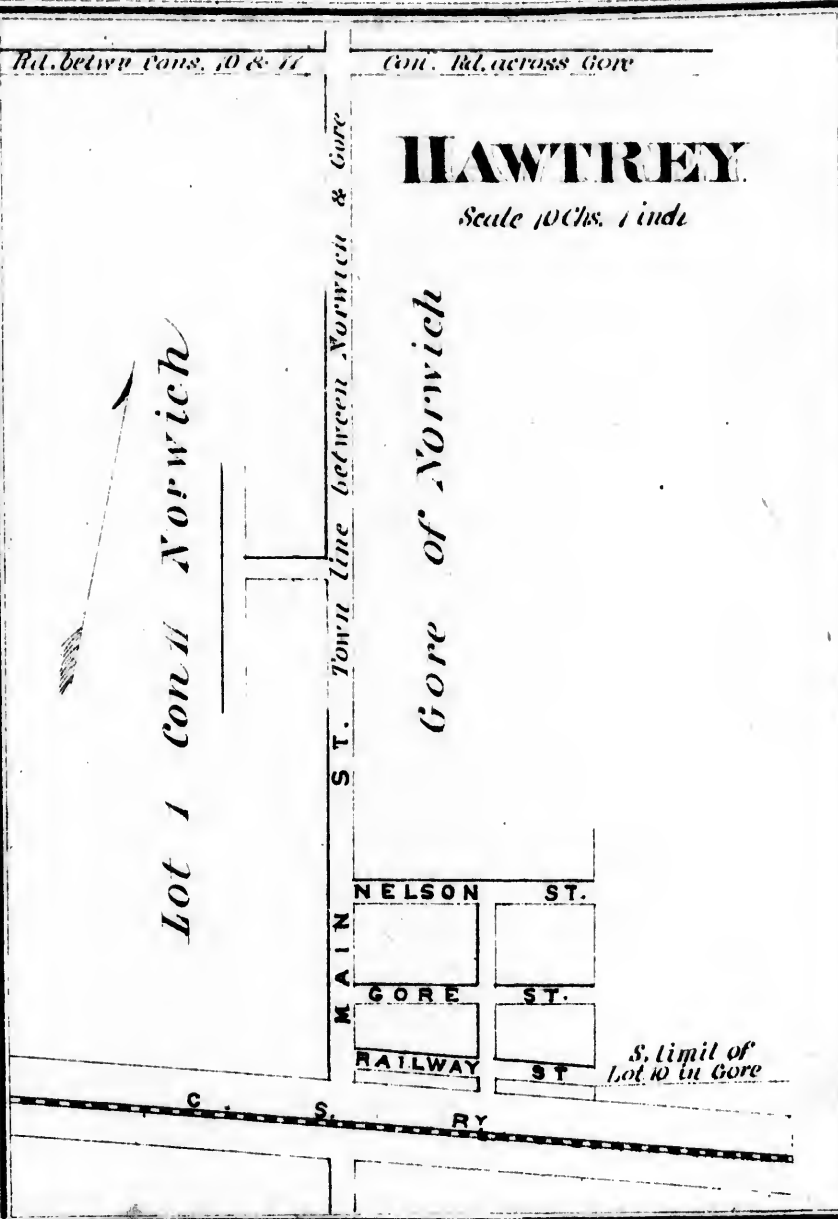
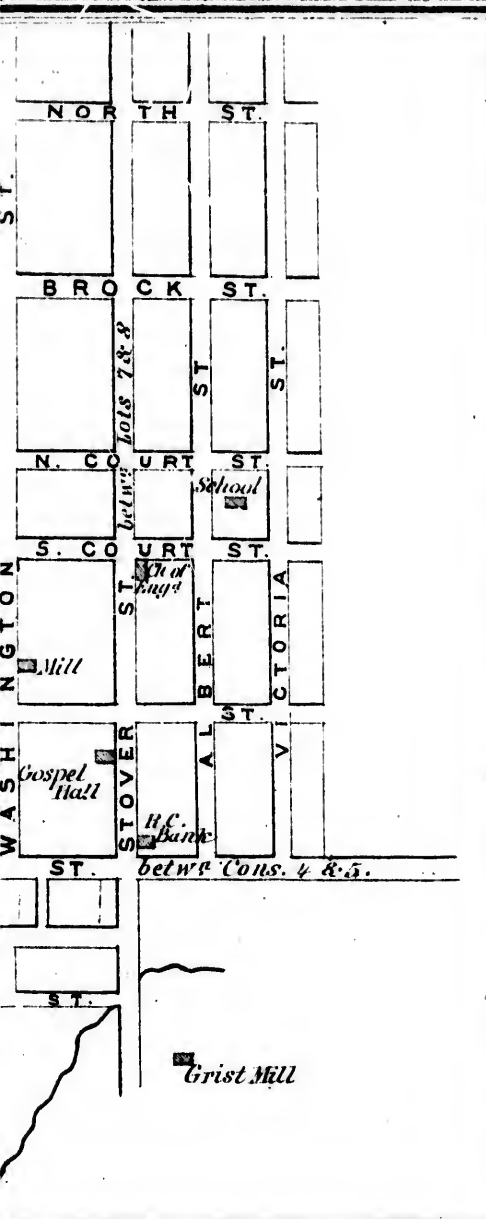
NORWICHVILLE

A.F.G.

On Lot 9 Con 4 Norwich

Scale 10 Chs. 1 inch





OTTERVILLE

On Lot 11 Con 9 Norwich
Scale 10 Chs. 1 inch

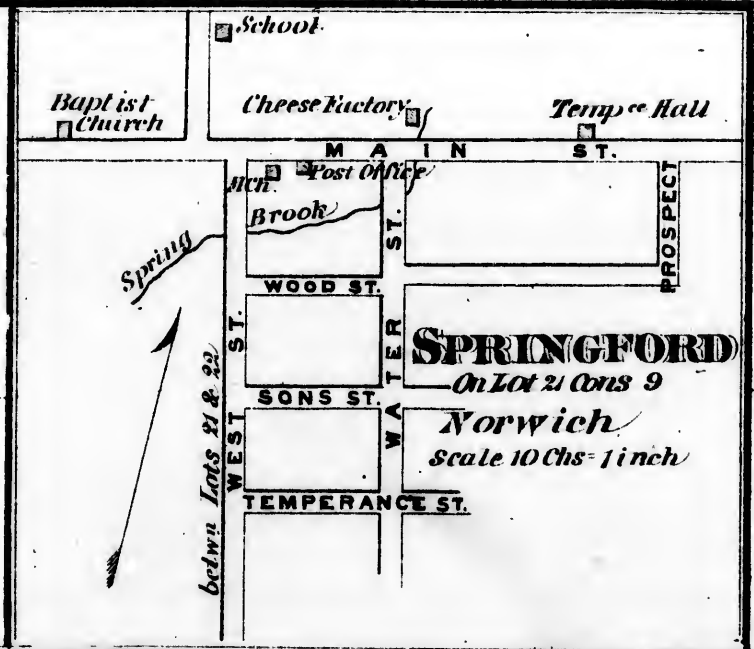
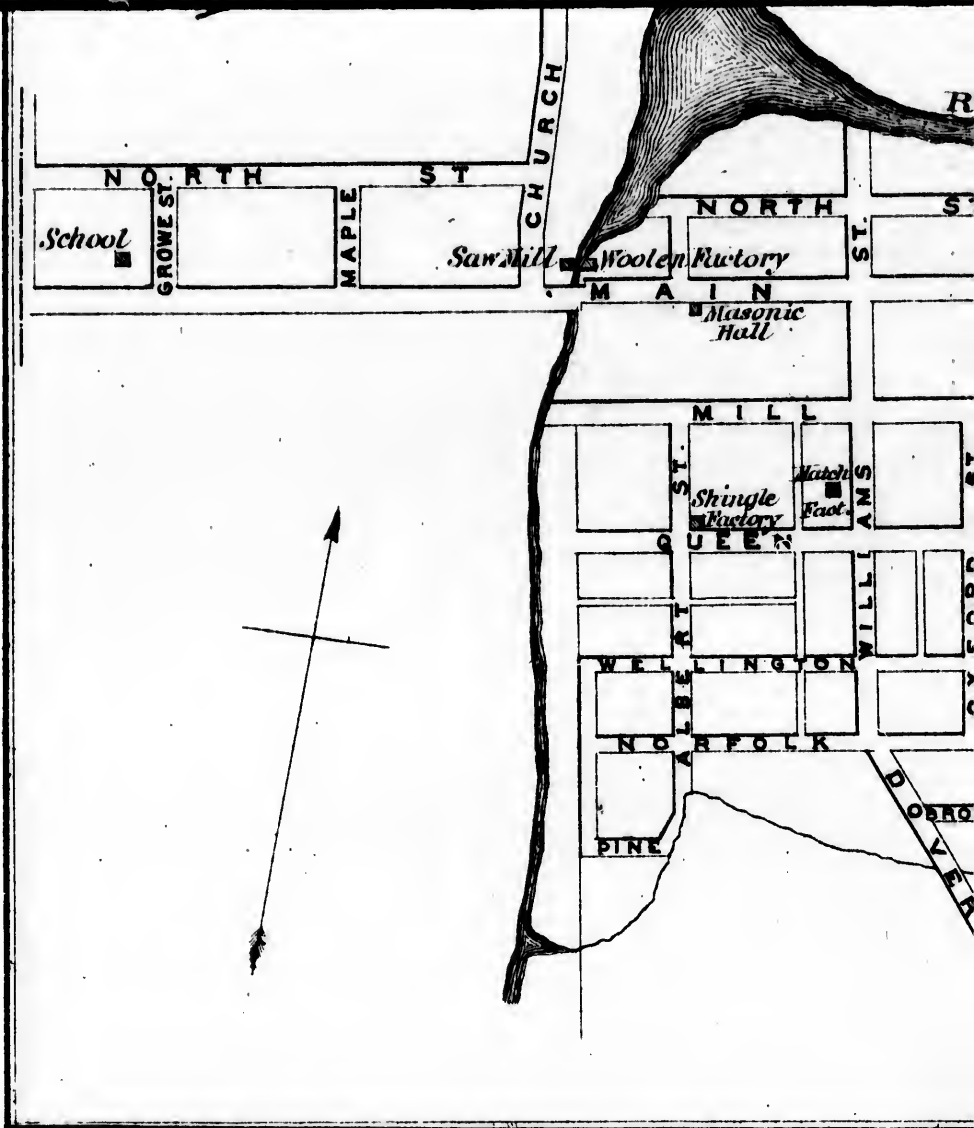
OTTER RIVER

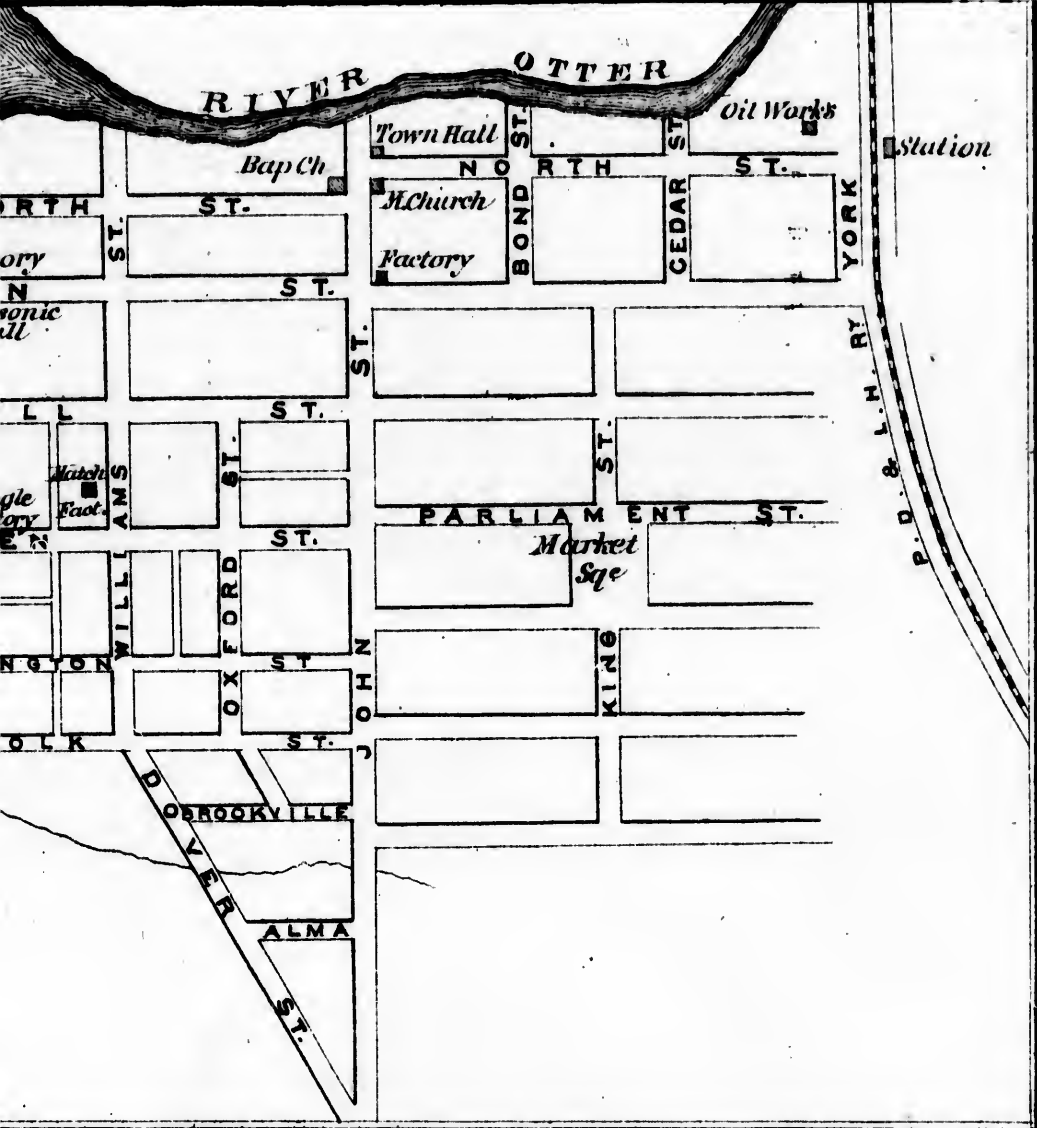
Town Hall
Bap Ch.
M. Church
Factory

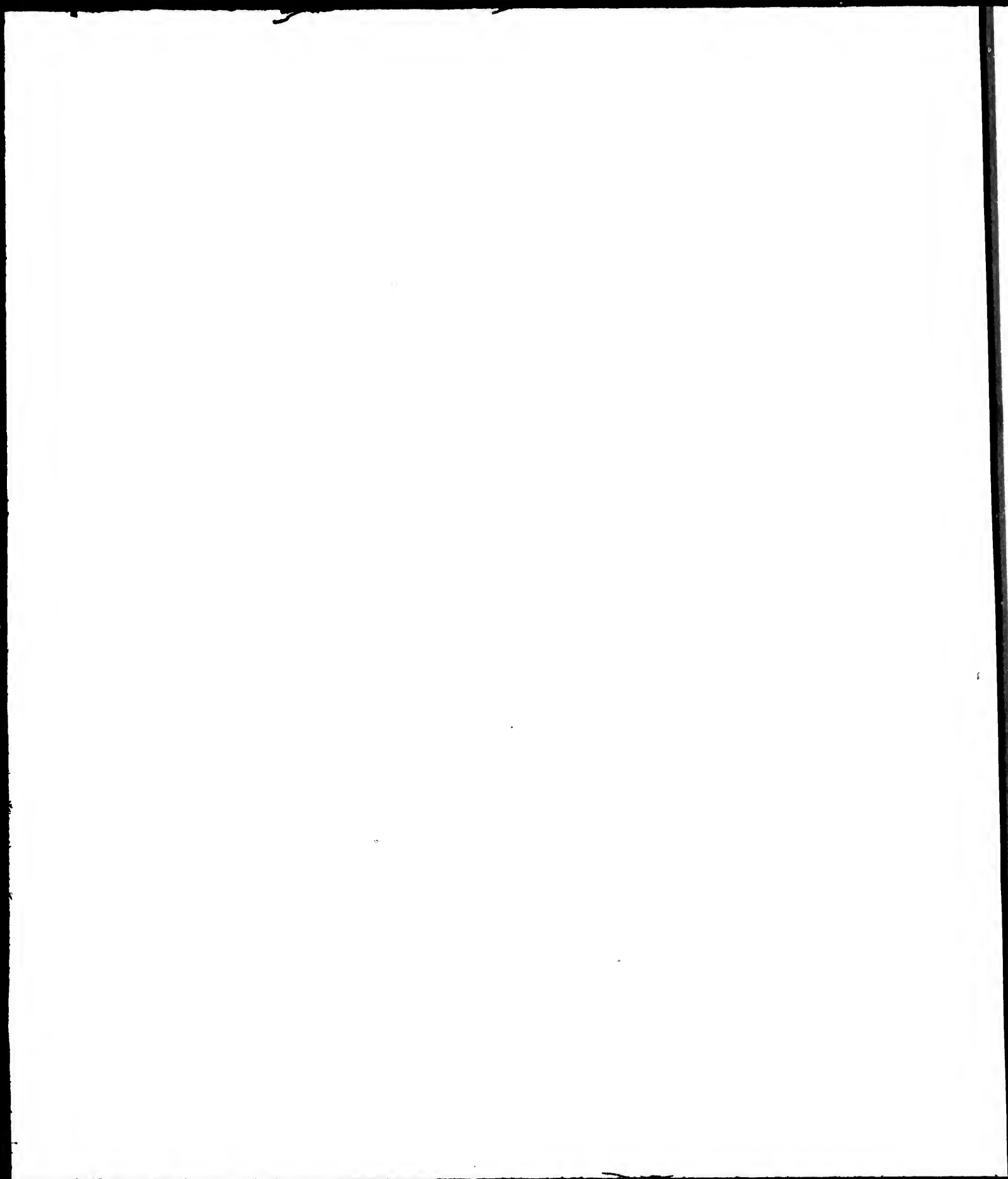
Oil Works

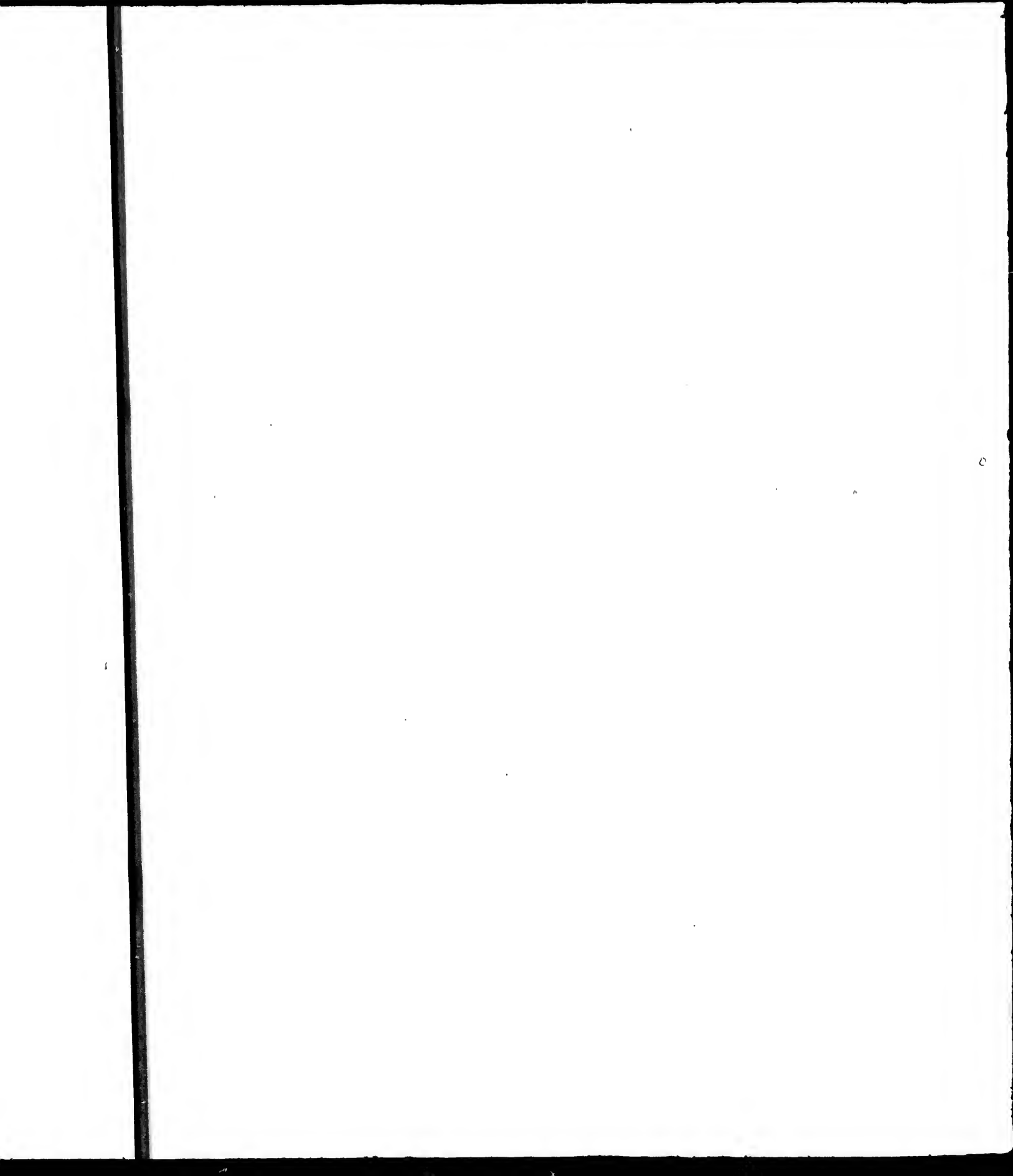
Station

North St.
Bond St.
Cedar St.
York St.





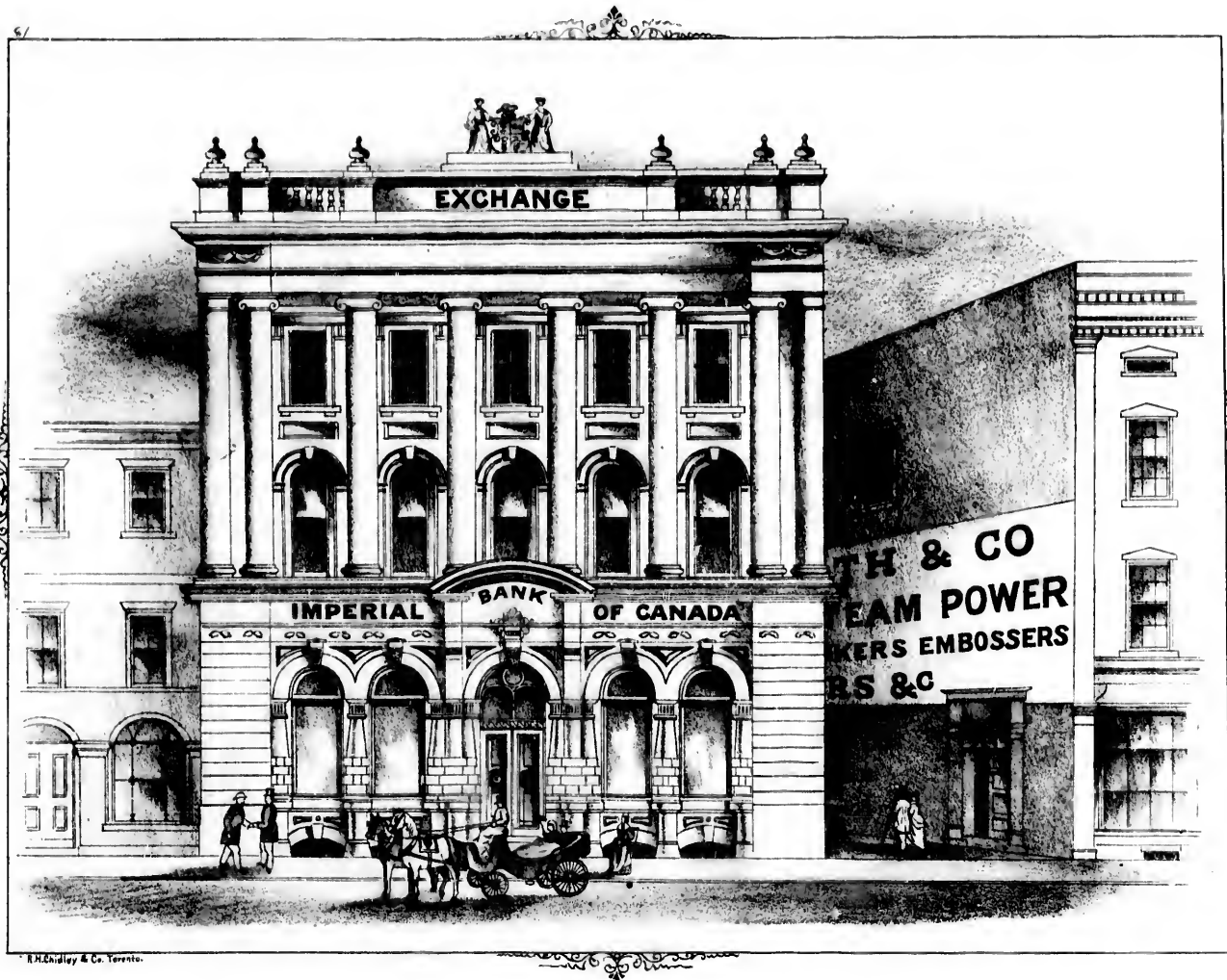




IMPERIAL BANK OF CANADA.
HEAD OFFICE, TORONTO.

CAPITAL \$1,000,000.

H.S. HOWLAND, PRES† T.R. MERRITT, VICE PRES† D.R. WILKIE CASHIER.



BRANCHES.

ST CATHARINES,

INGERSOLL.

WELLAND,

PORT COLBORNE.

HEAD OFFICE TORONTO.

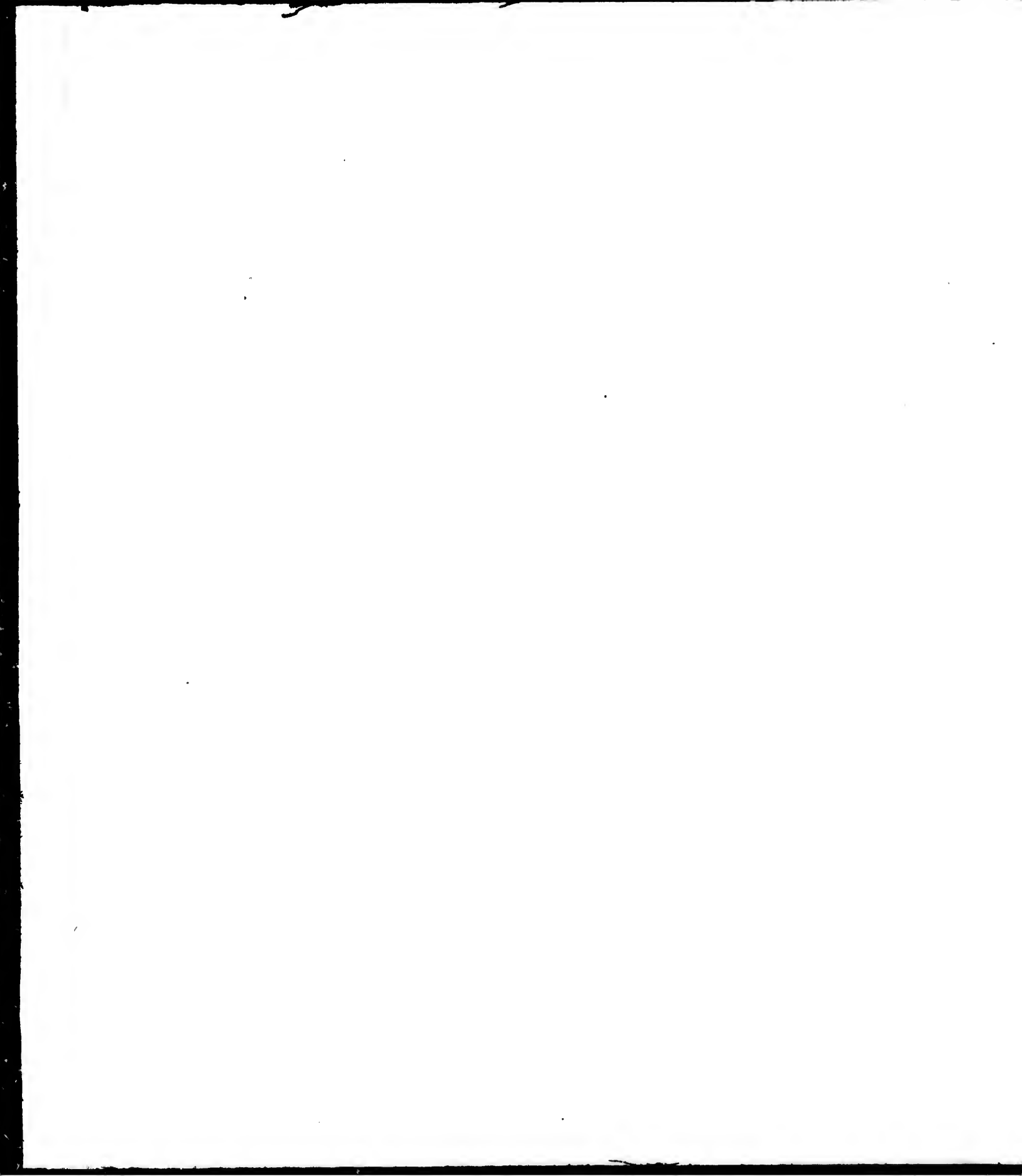
CAPITAL \$ 1,000,000.

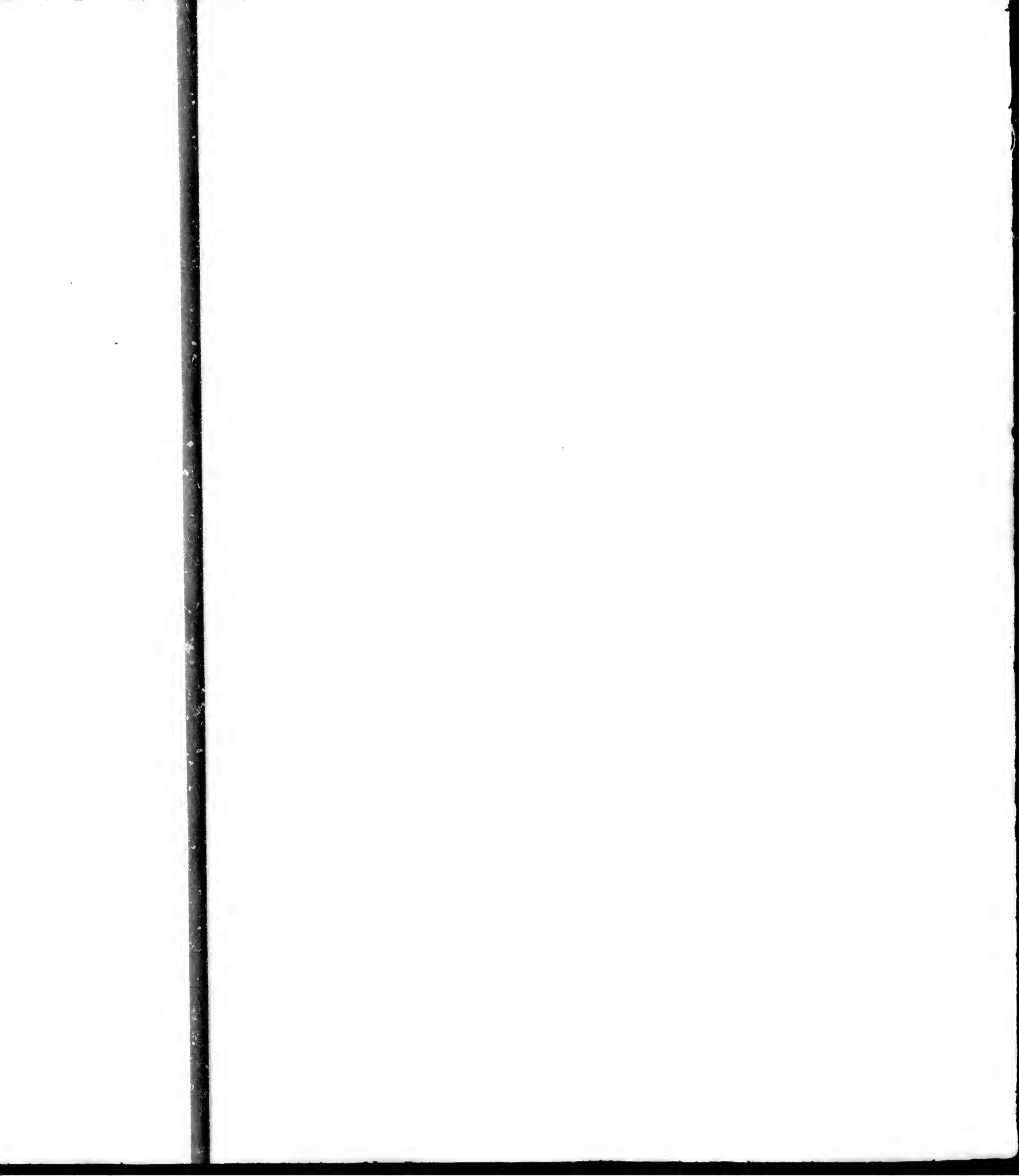


IMPERIAL BANK. INGERSOLL, ONT.

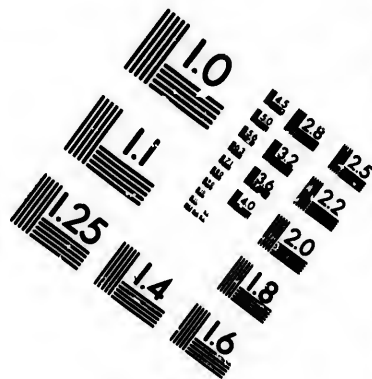
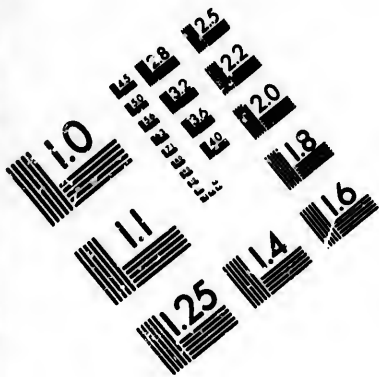
H. S. HOWLAND ESQ., PREST
D. R. WILKIE ESQ., CASHR
TORONTO.

C. E. CHADWICK. ESQ.
MANAGER.
INGERSOLL.

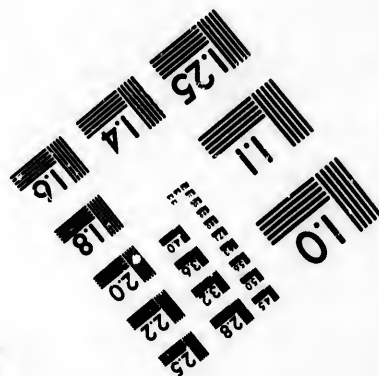
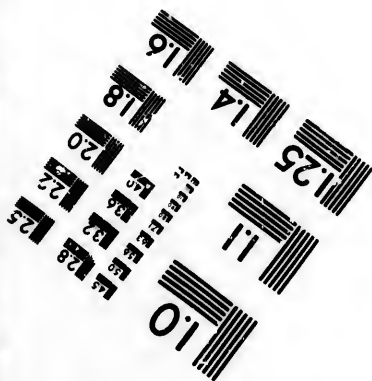
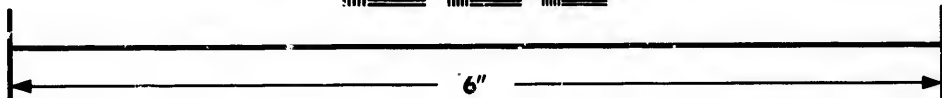
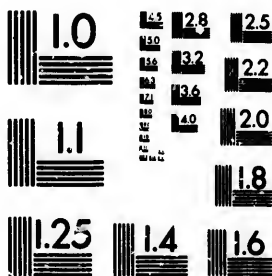








**IMAGE EVALUATION
TEST TARGET (MT-3)**



**Photographic
Sciences
Corporation**

23 WEST MAIN STREET
WEBSTER, N.Y. 14580
(716) 872-4503

1.8
2.0
2.2
2.5
2.8
3.2
3.6
4.0

1.0

NEW DOMINION ORGAN



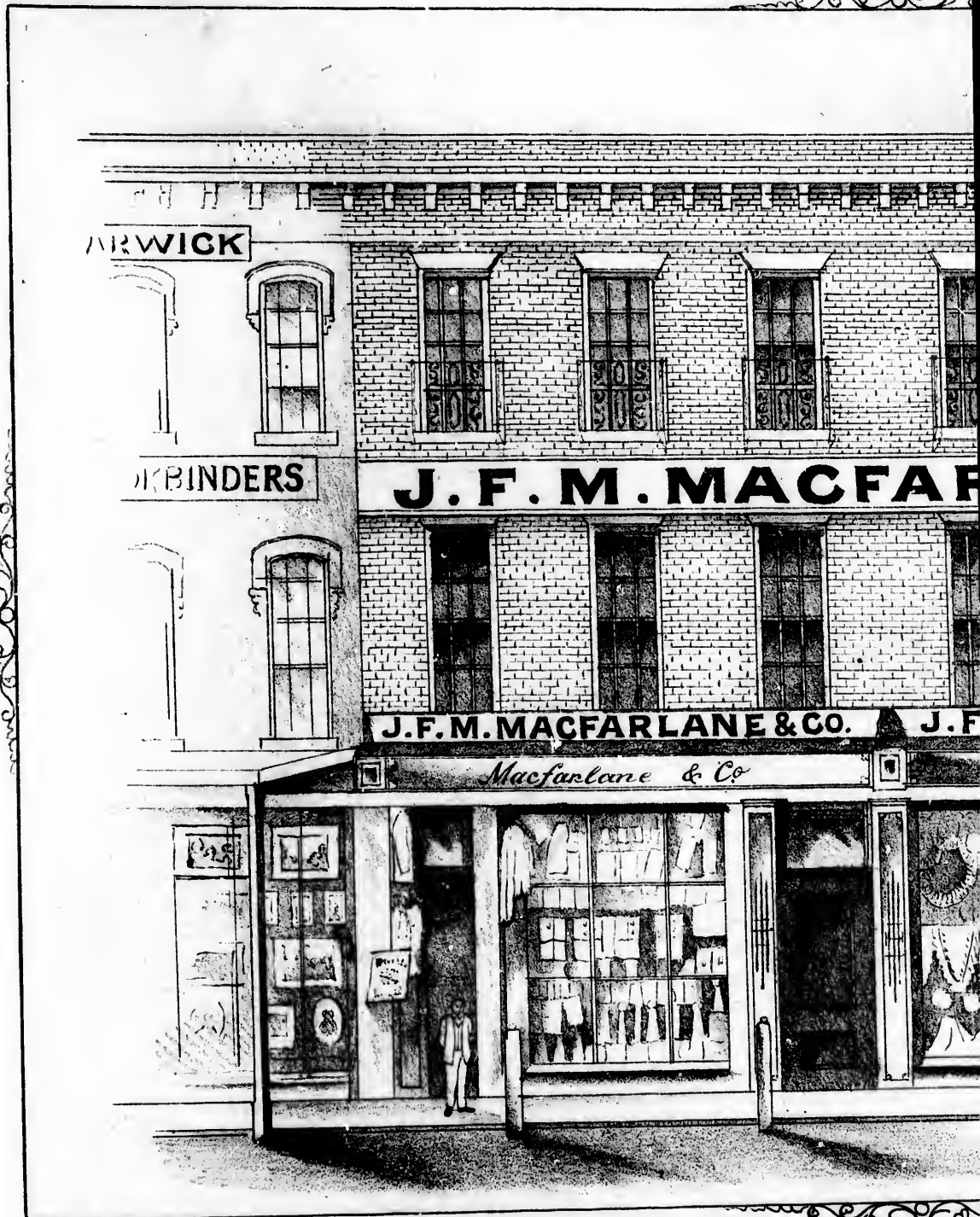
SAMUEL STAEBLER, PROP

R.H. Chidley & Co. T.

ORGAN FACTORY,



R, PROP^R. WOODSTOCK, ONT.



R. H. Ghidley & Co. Lith, Toronto.

J. F. M. MACFARLANE & CO.
DRY-GOODS, GENT'S FURNISHINGS
WOODSTOCK



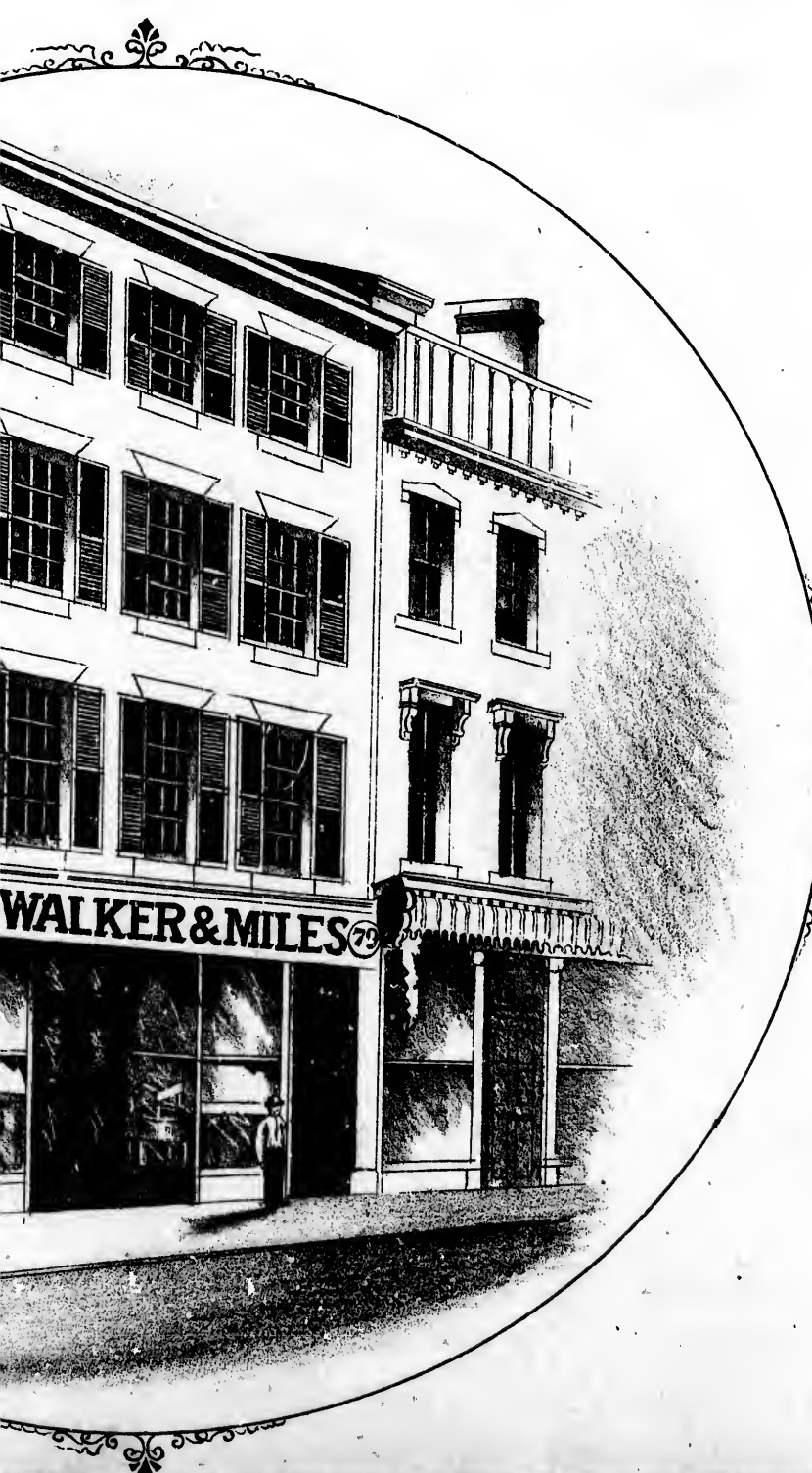
MACFARLANE & CO.
FURNISHINGS & MILLINERY GOODS.
 WOODSTOCK, ONT.

R.H.Chidley & Co. Toronto.

WALKER & MILES,
 PUBLISHERS OF
 THE STANDARD ATLAS OF CANADA,
 AND OF
 COUNTY ATLASES.
 COUNTY ATLASES OF
 OXFORD, WELLINGTON, HALTON,
 PEEL & DURHAM NOW PUBLISHING
 AND OTHERS TO FOLLOW.
 81 KING ST EAST,
 TORONTO.



ER, PROP^R. WOODSTOCK

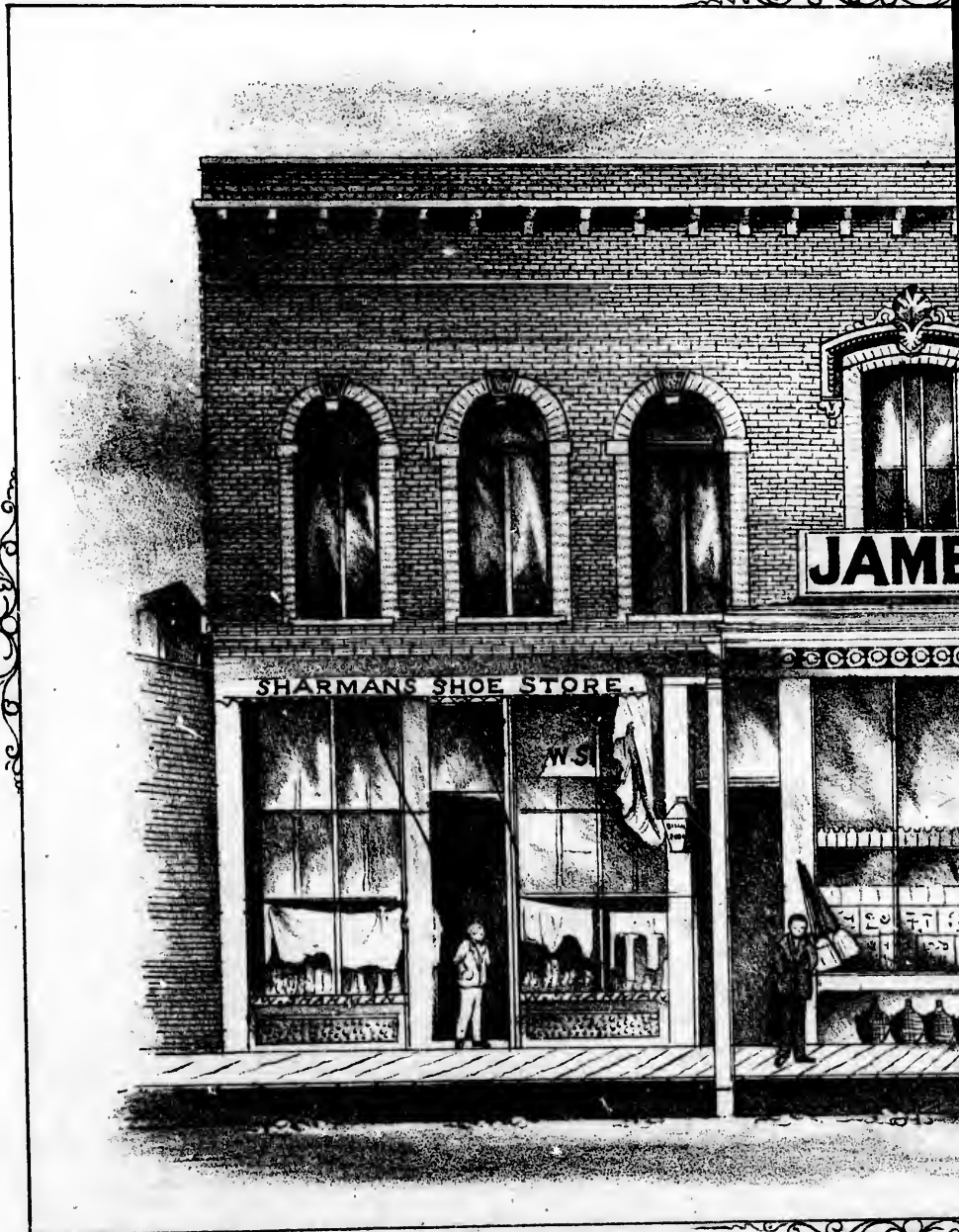


—•—
WALKER & MILES,
MERCHANTS & MANUFACTURERS
AGENTS.
—•—
81 KING ST EAST,
TORONTO.

—•—
AGENTS WANTED
IN ALL PARTS OF CANADA
FOR SPECIAL LINES OF
GOODS.



J. F. M. MACFARLANE
DRY-GOODS, GENT'S FURNISHINGS
WOODSTOCK

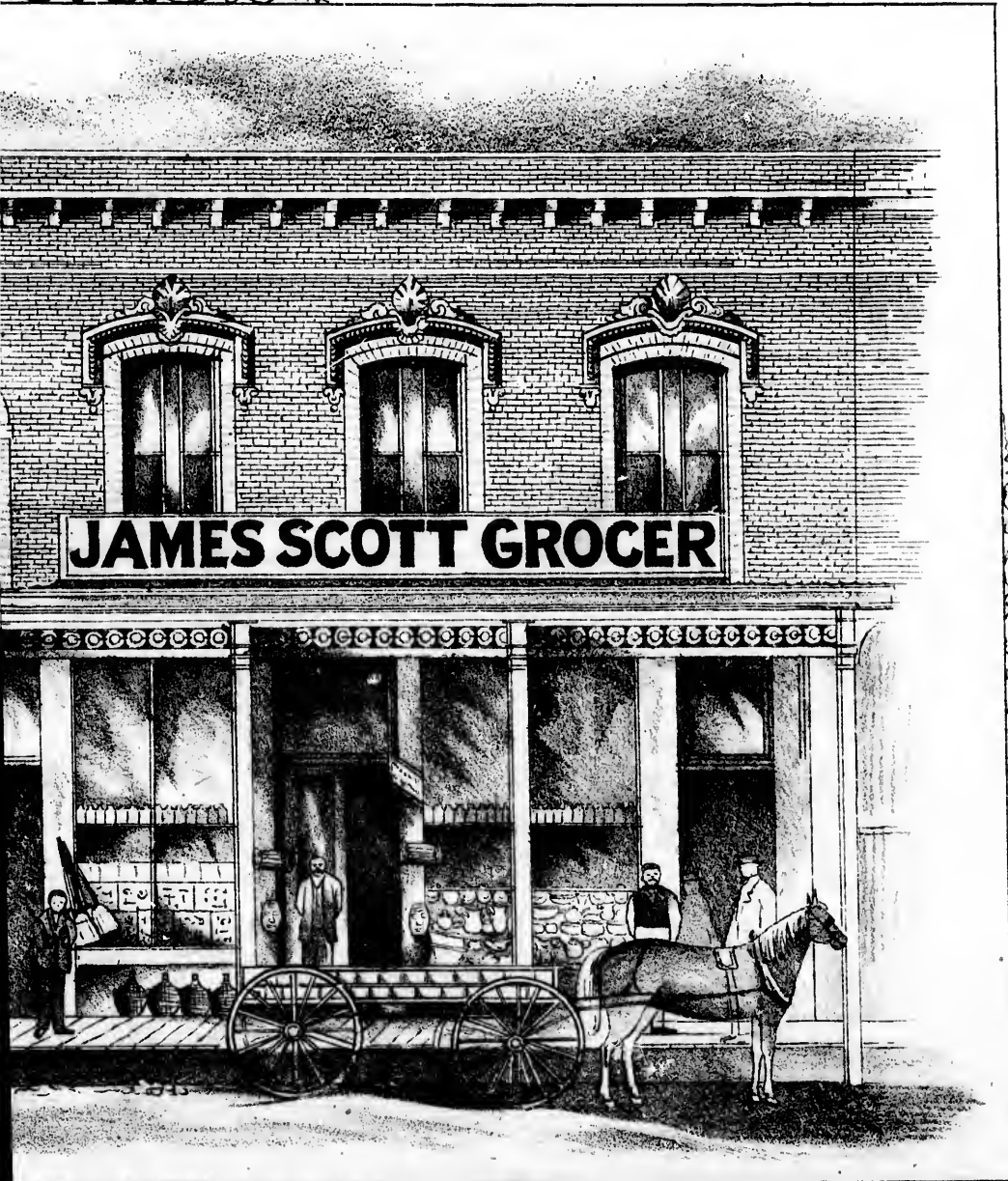


H. H. Chidley & Co, Lith, Toronto.

SHARMAN .
BOOTS & SHOES.

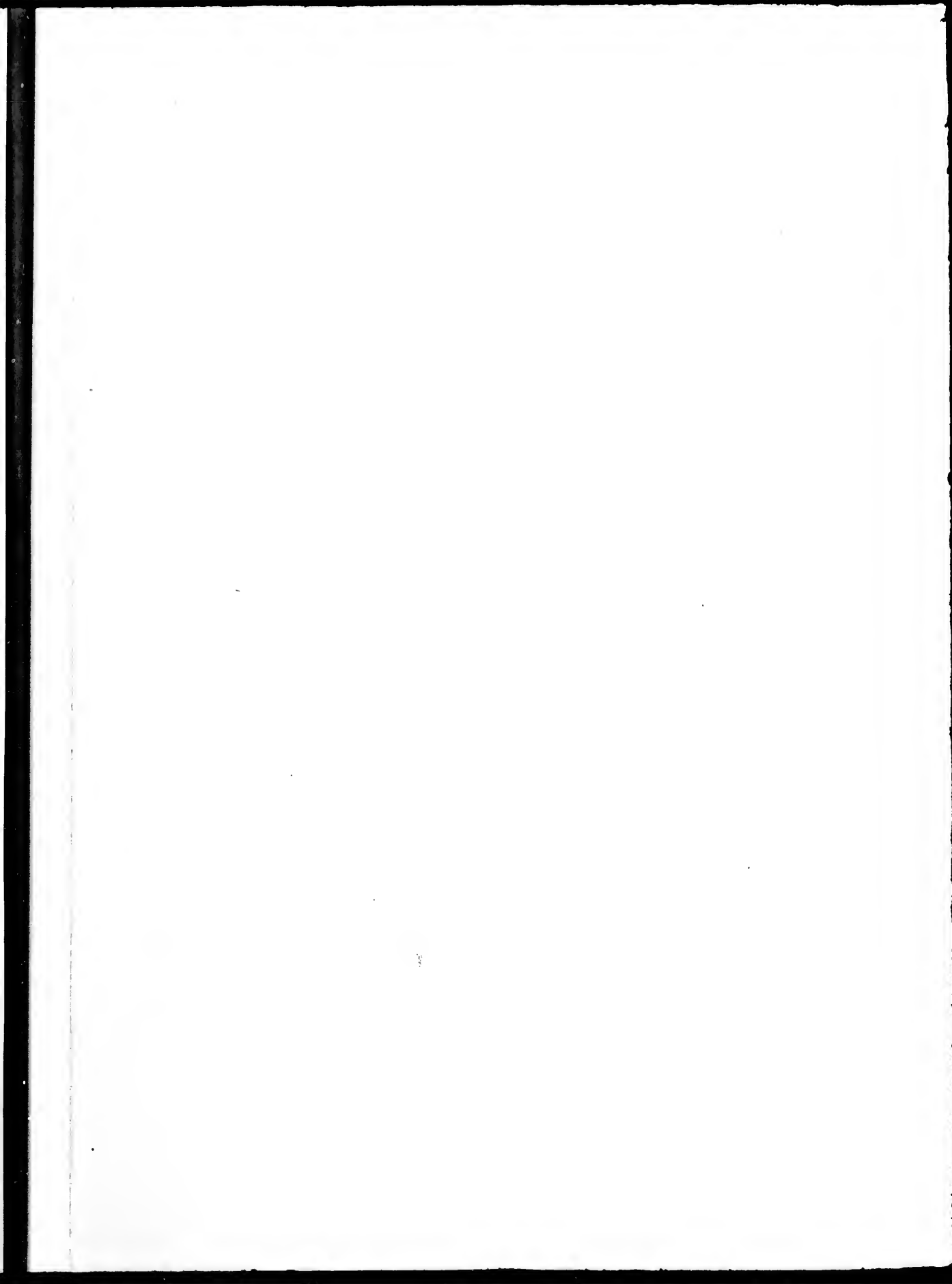
WOODSTOCK

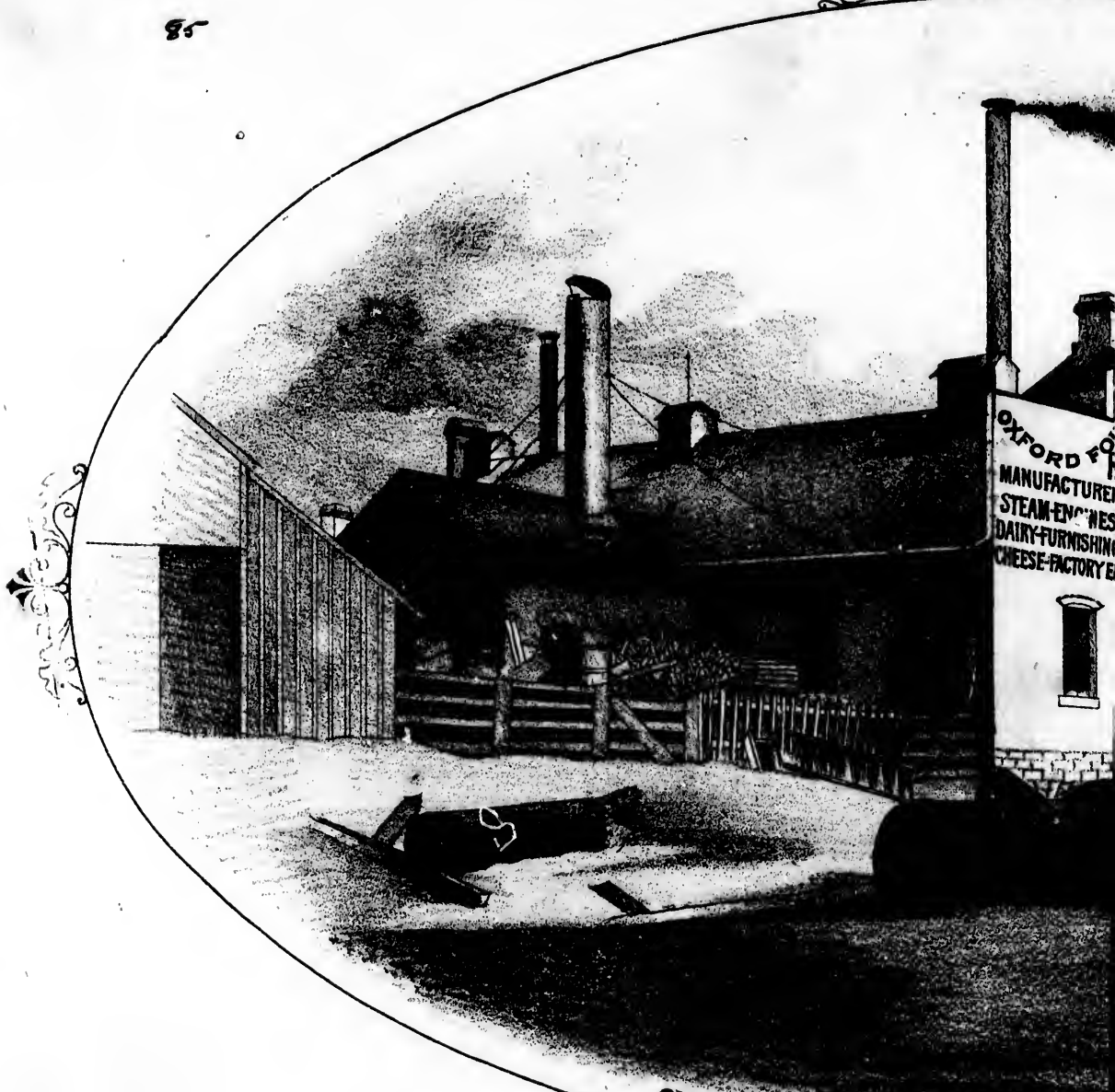
MACFARLANE & CO.
FURNISHINGS & MILLINERY GOODS.
WOODSTOCK, ONT.



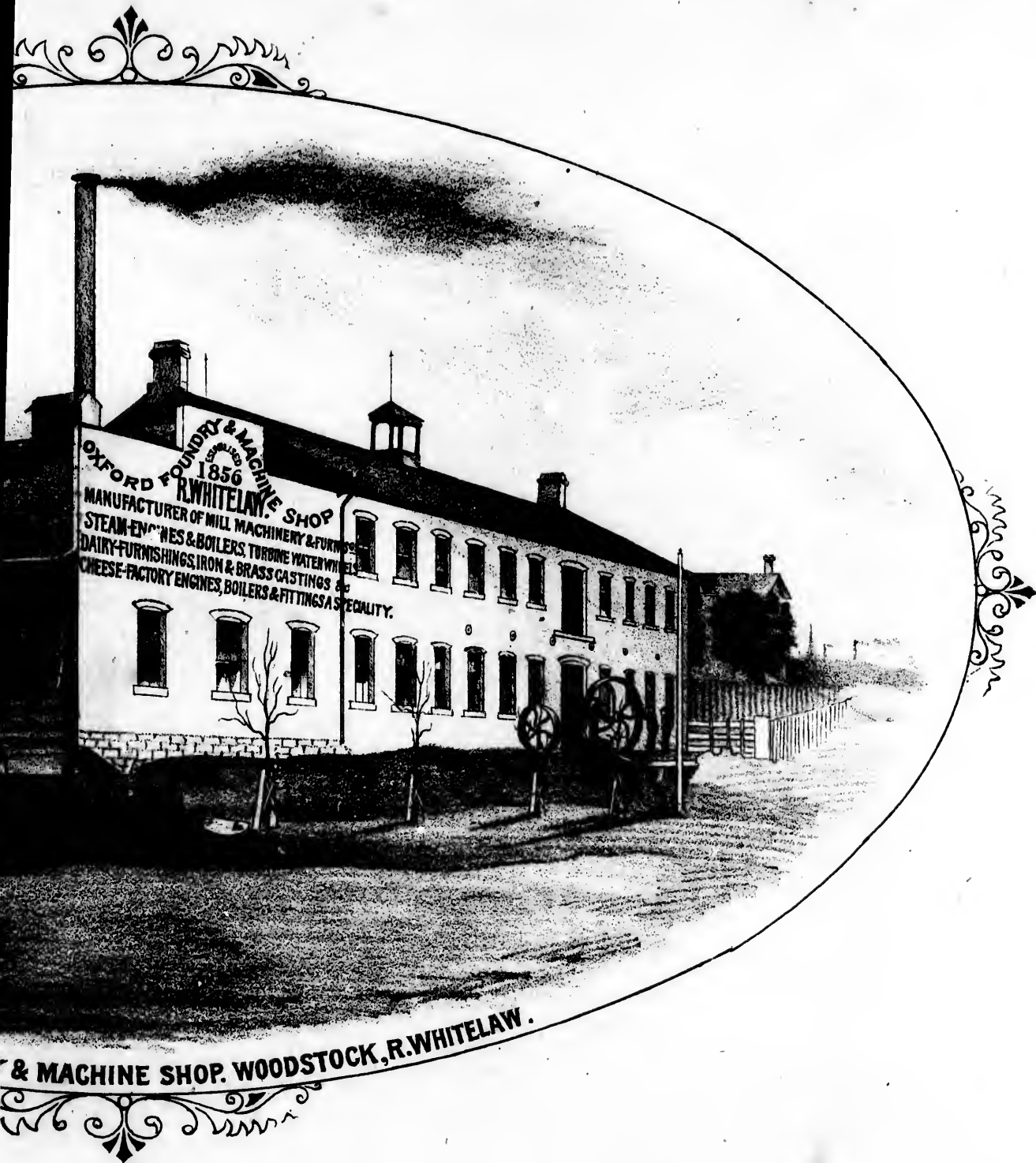
JAMES SCOTT.
GROCERIES, WINES & C.

WOODSTOCK, ONT.





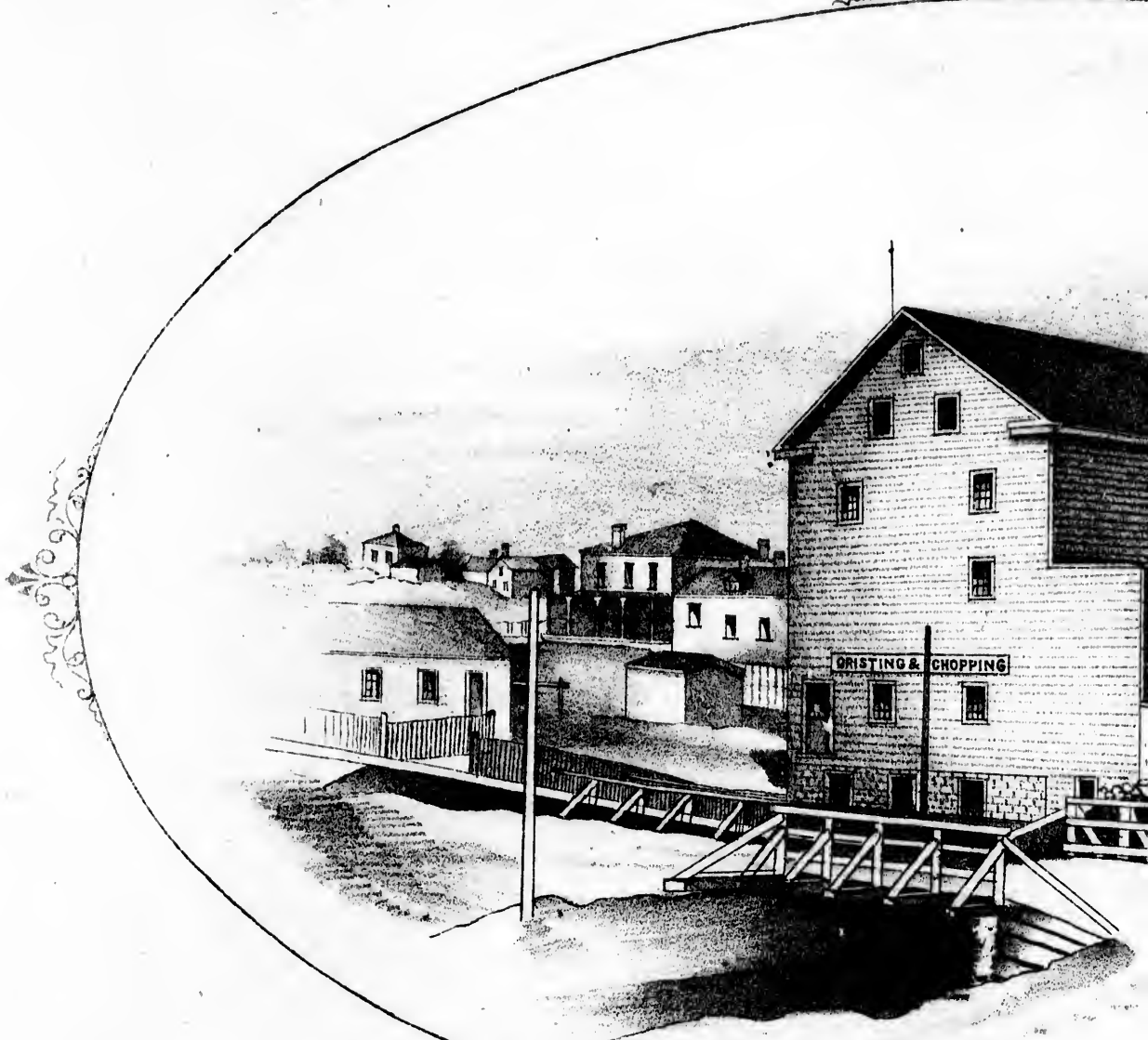
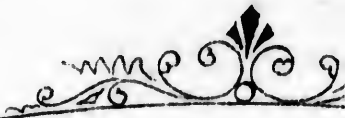
OXFORD FOUNDRY & MACHINE CO.
R. H. Chidley & Co., Toronto.



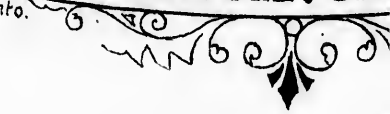
OXFORD FOUNDRY & MACHINE SHOP
ESTD 1856
R. WHITELAW

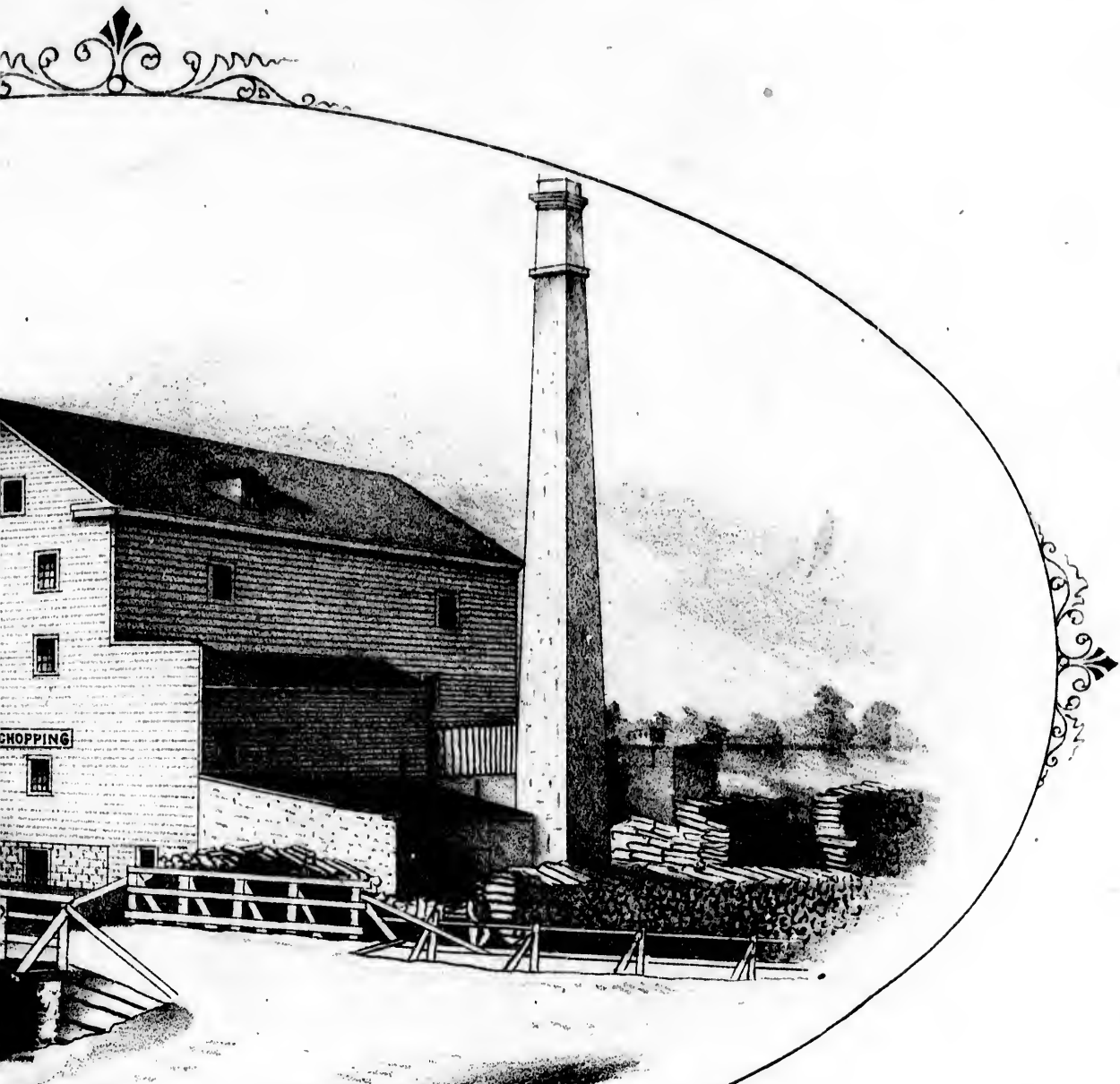
MANUFACTURER OF MILL MACHINERY & FURNISHINGS
STEAM-ENGINES & BOILERS, TURBINE WATER WHEELS
DAIRY-FURNISHINGS, IRON & BRASS CASTINGS &
CHEESE-FACTORY ENGINES, BOILERS & FITTINGS A SPECIALTY.

OXFORD FOUNDRY & MACHINE SHOP. WOODSTOCK, R. WHITELAW.

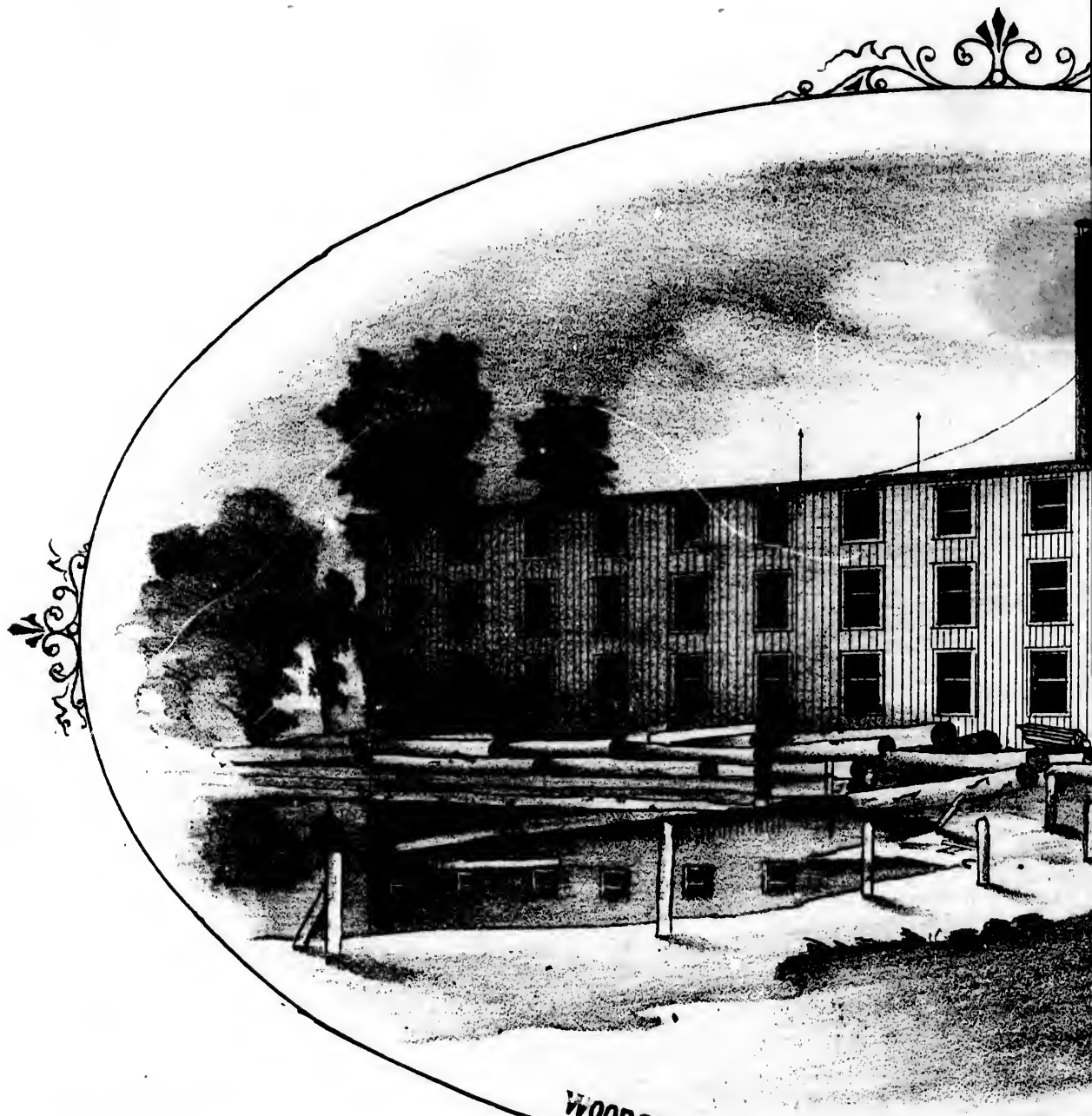


KING'S MILL, INGERSOLL. GR
R.H.Chidley & Co, Toronto.



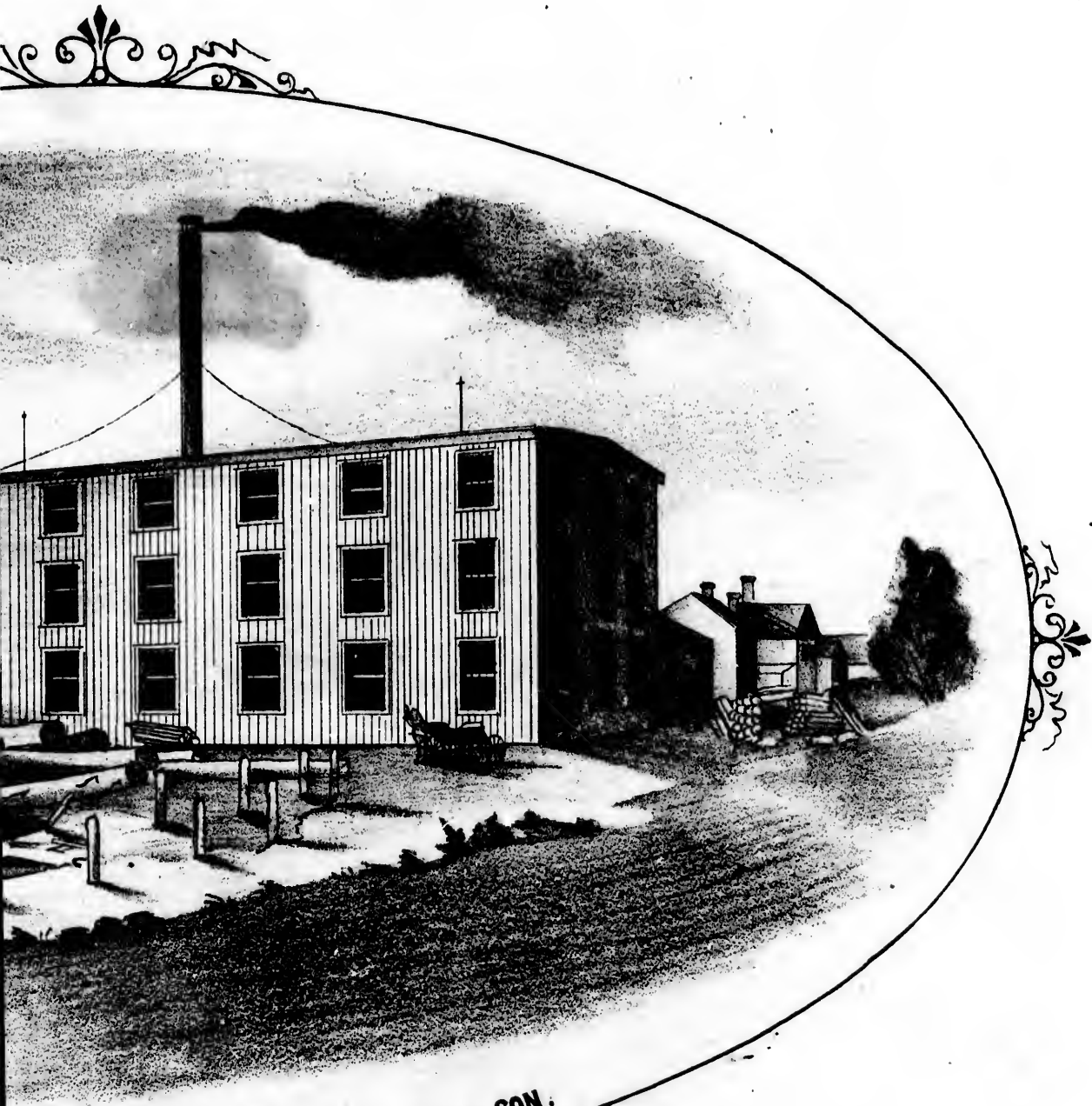


RSOLL. GRISTING & CHOPPING.

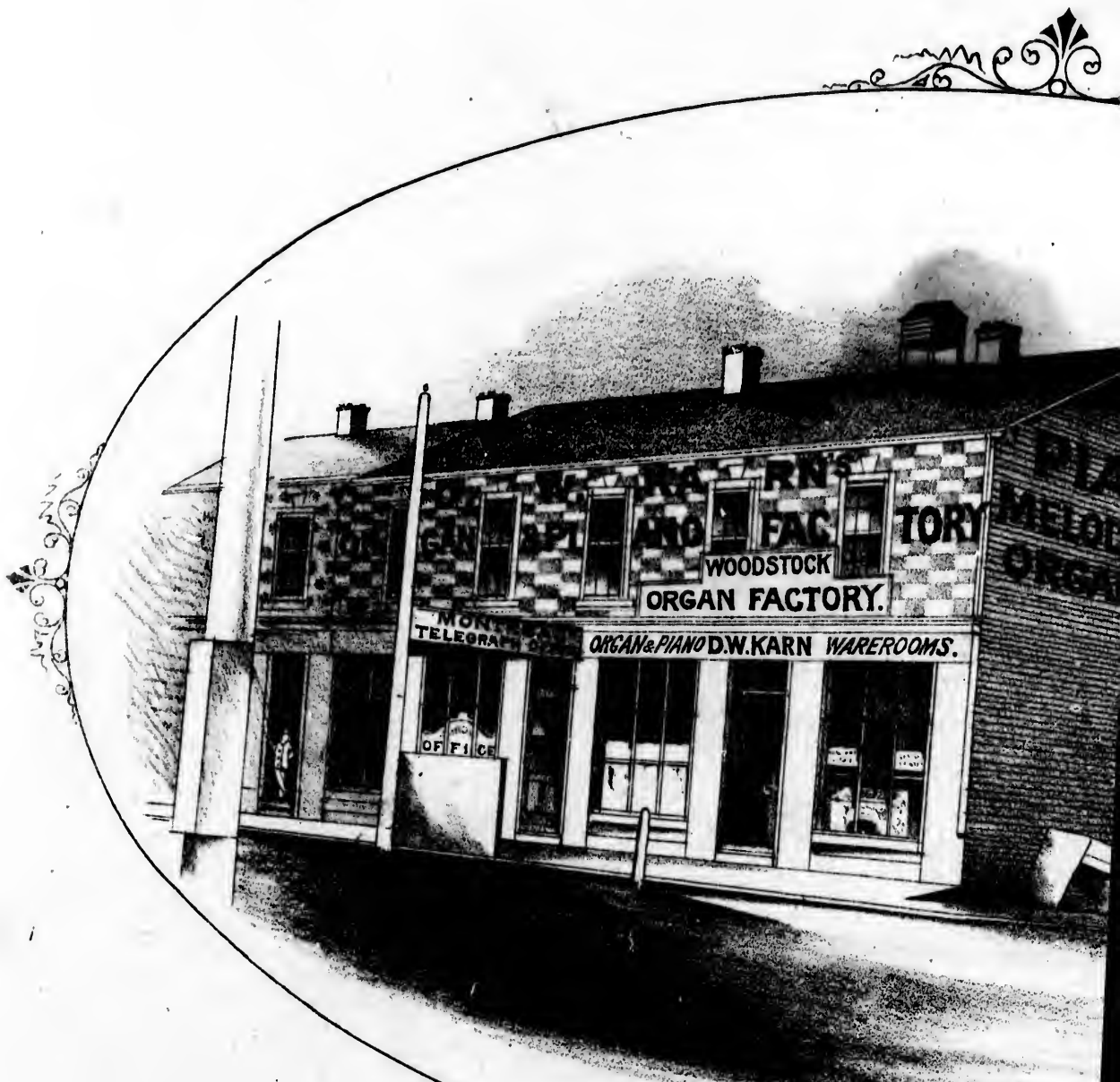


WOODSTOCK FURNITURE & CABINET FA

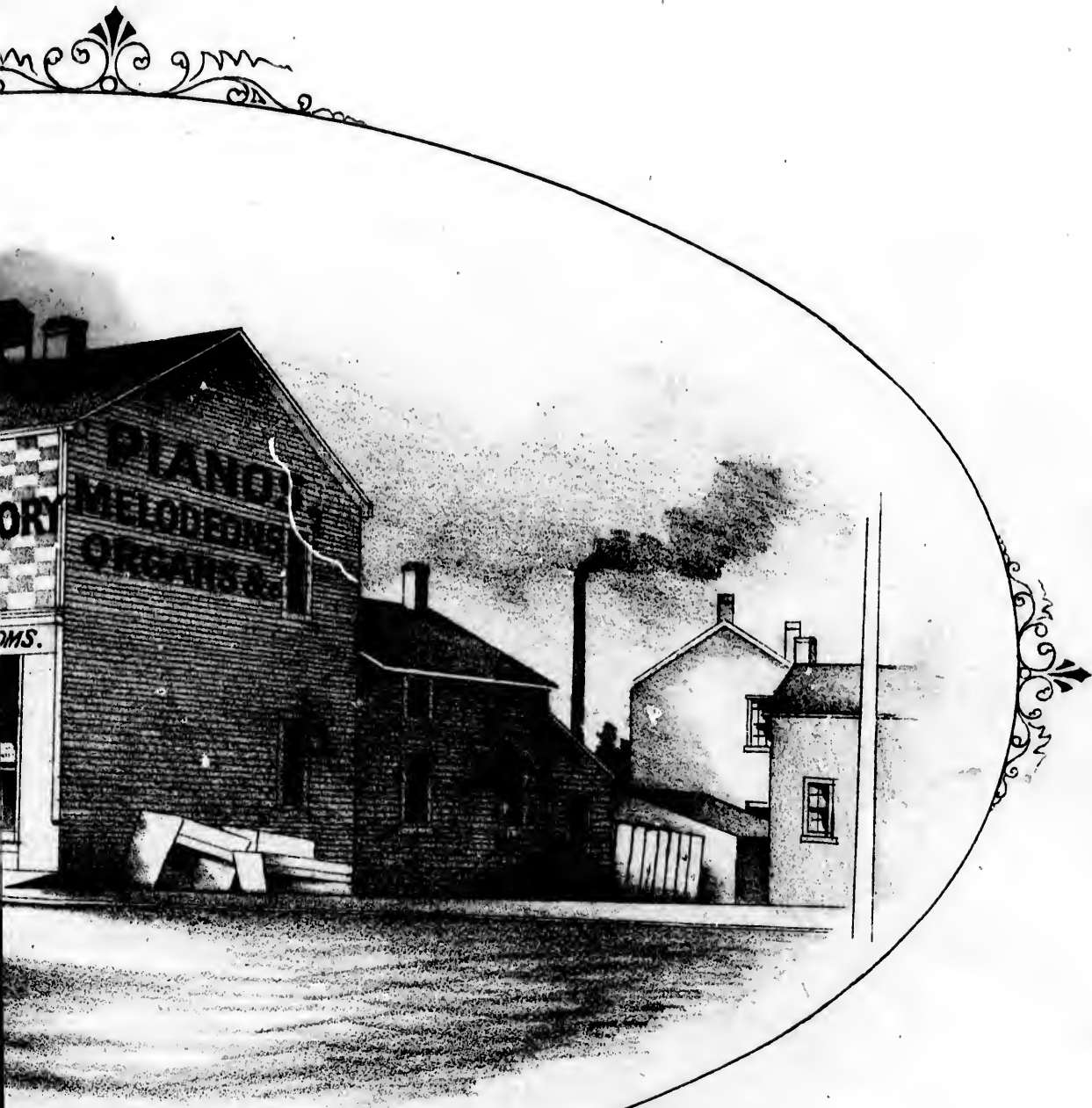
R. H. Chidley & Co, Toronto.



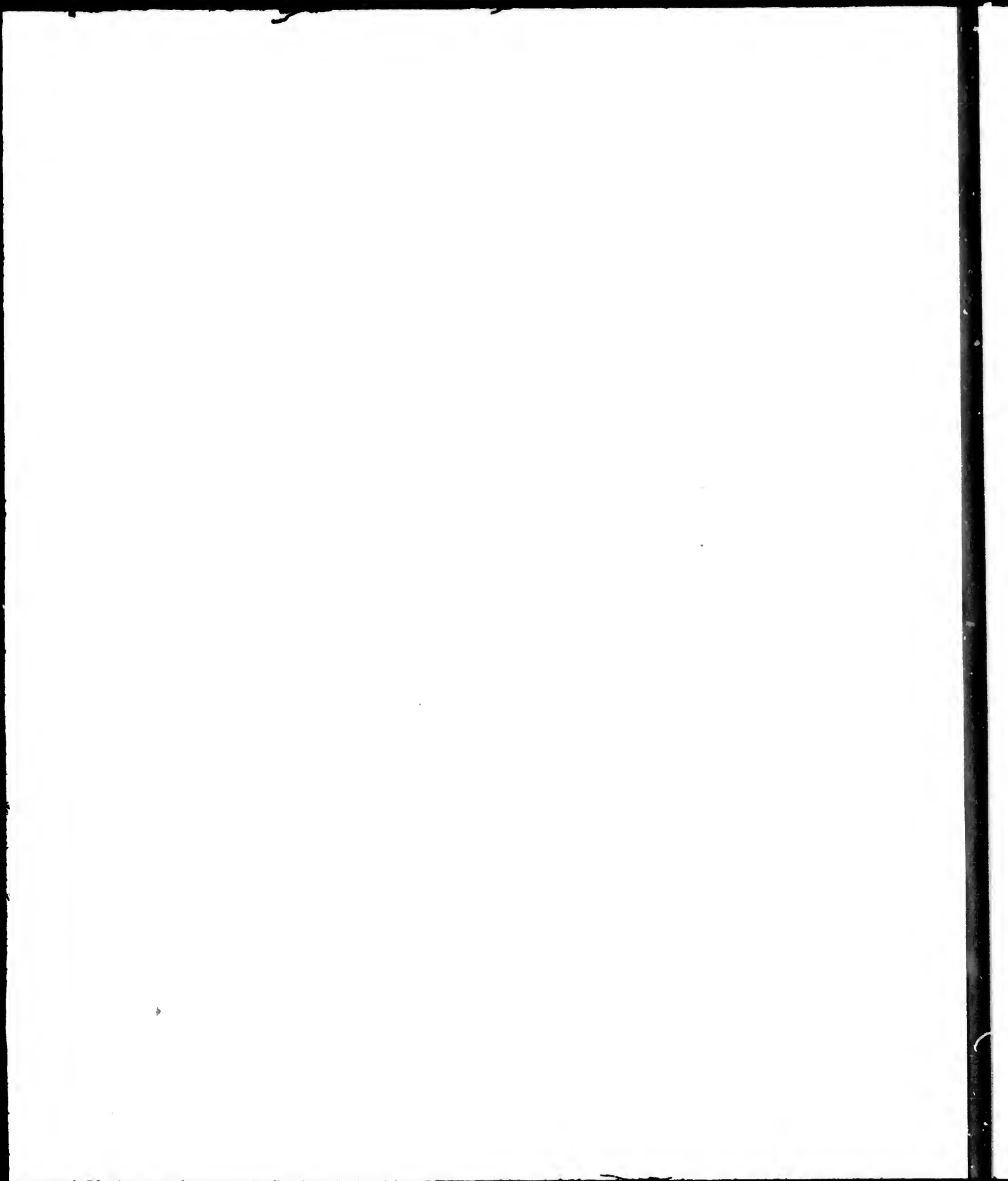
& CABINET FACTORY, JAMES HAY & SON.

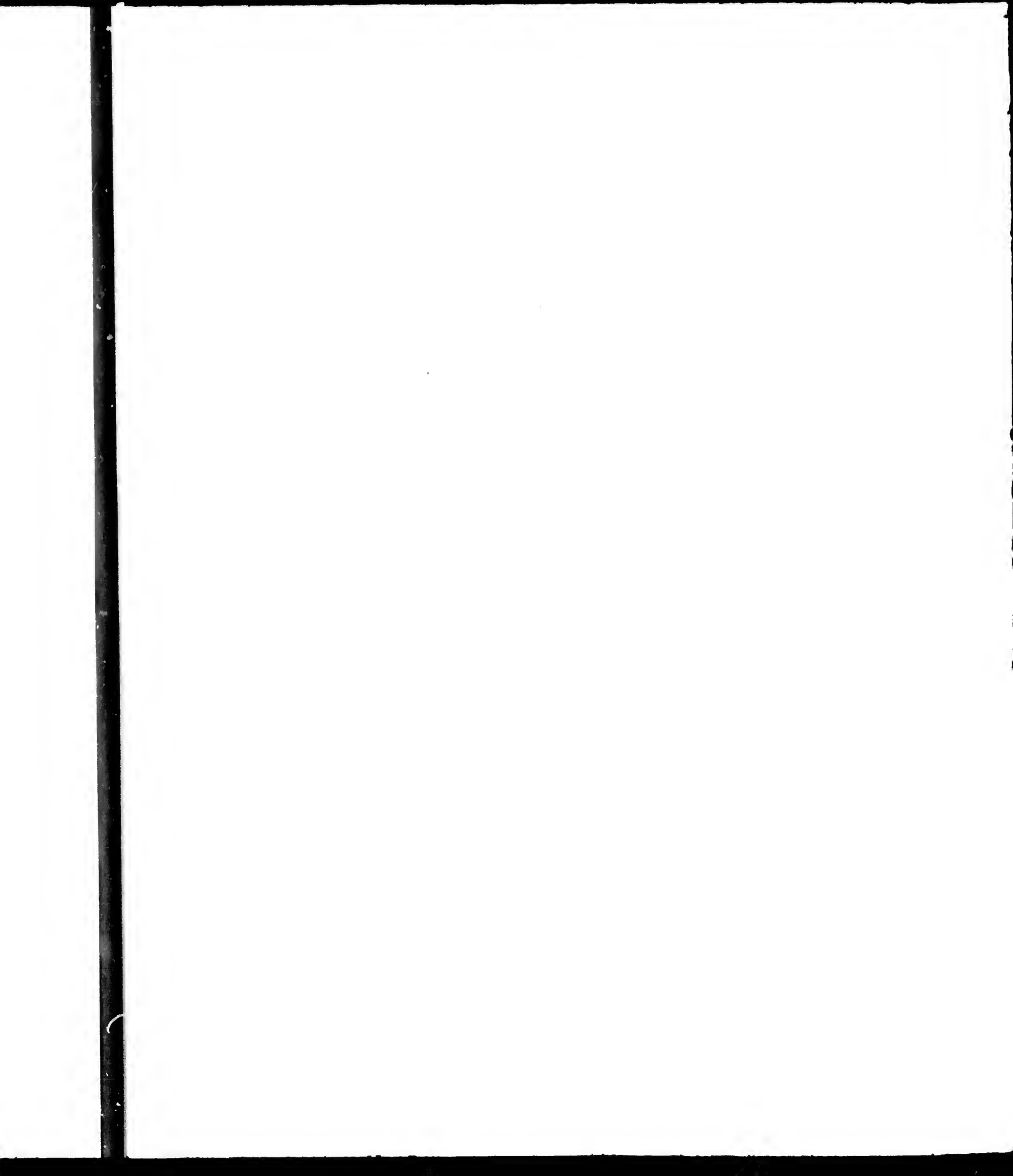


KARN'S ORGAN FACTORY, W
R.H. Chidley & Co. Toronto.



FACTORY, WOODSTOCK.



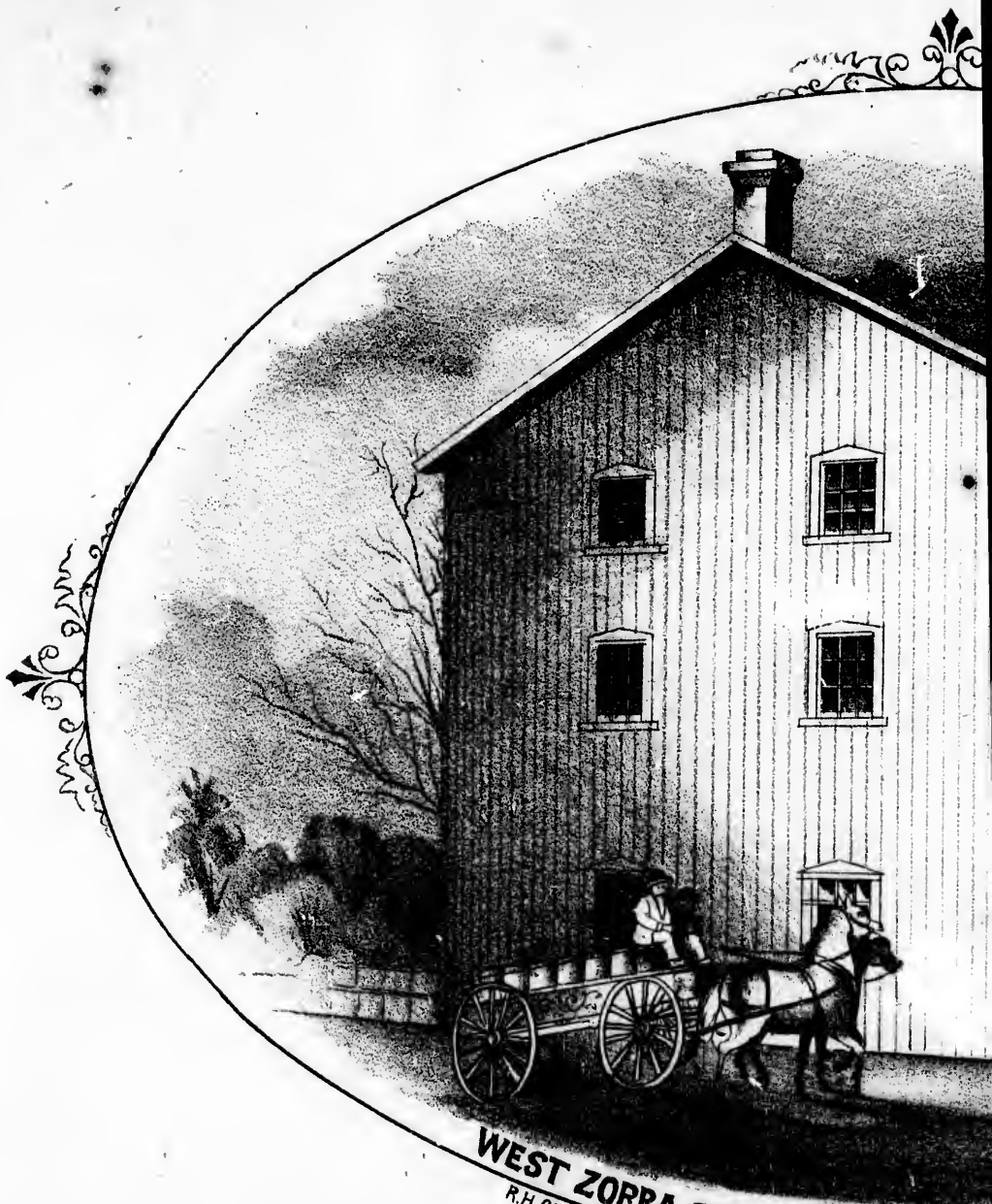


R. Y. ELLIS & CO.



PAINTS, OILS, GLASS & C & C.

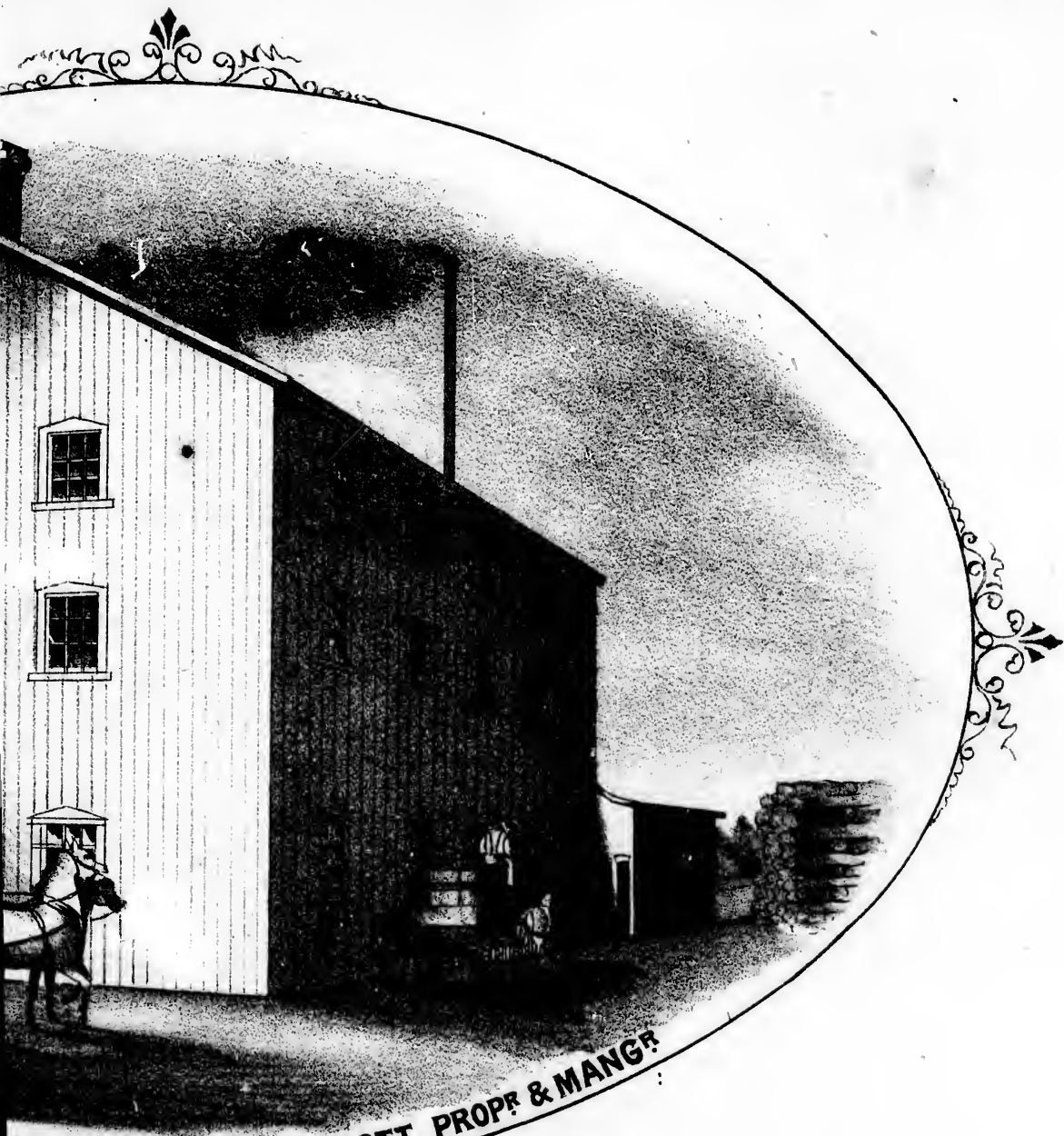
THAMES ST. INGERSOLL.



WEST ZORRA CHEESE FACTORY.
R.H. Chidley & Co. Toronto.

1875.

AMOUNT OF MILK RECEIVED
" " CHEESE MANUFACTURED
Nº OF BOXES OF CHEESE

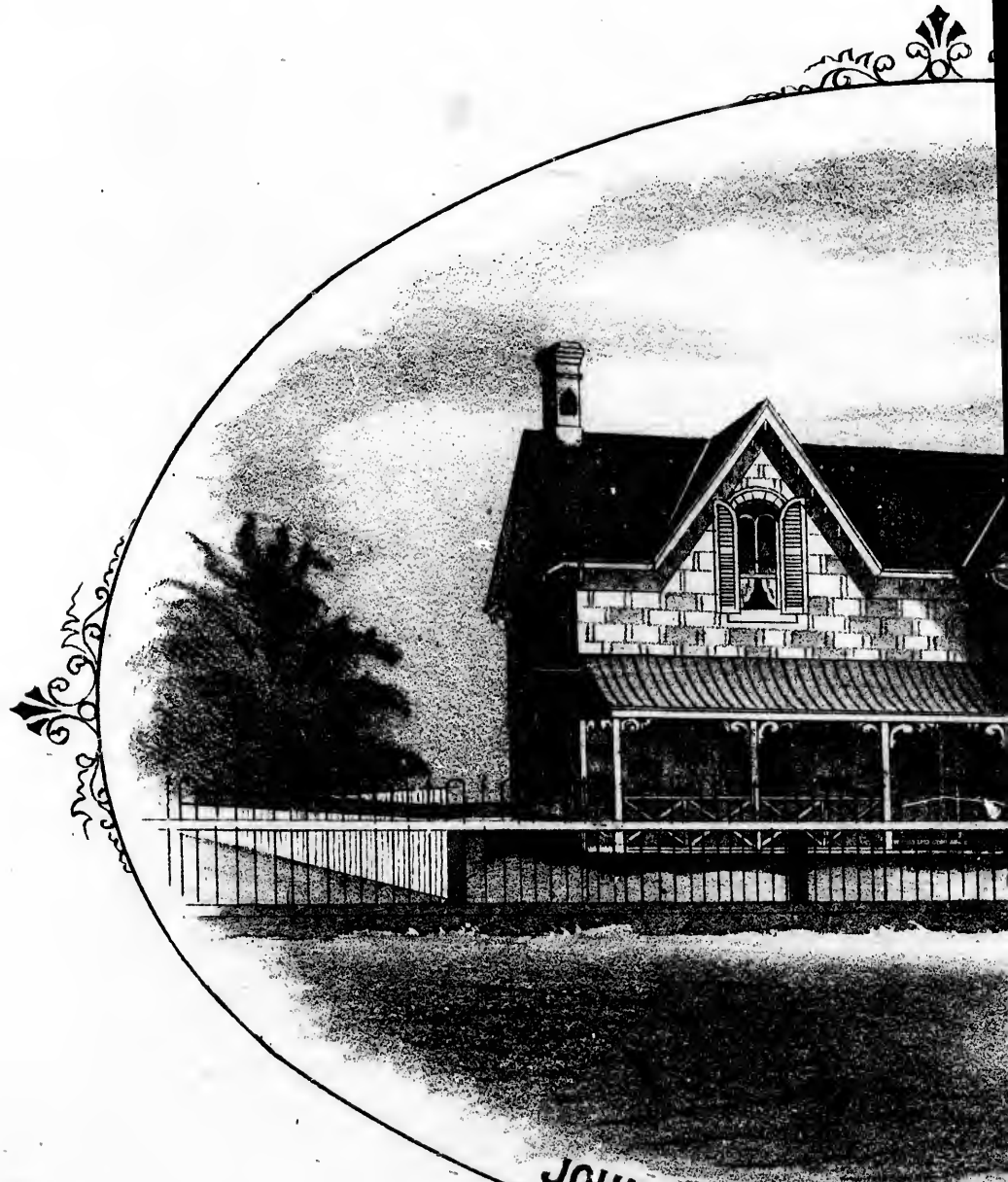


CHEESE FACTORY. SAM'L ELLIOTT, PROP^r & MANAG^r

1875.

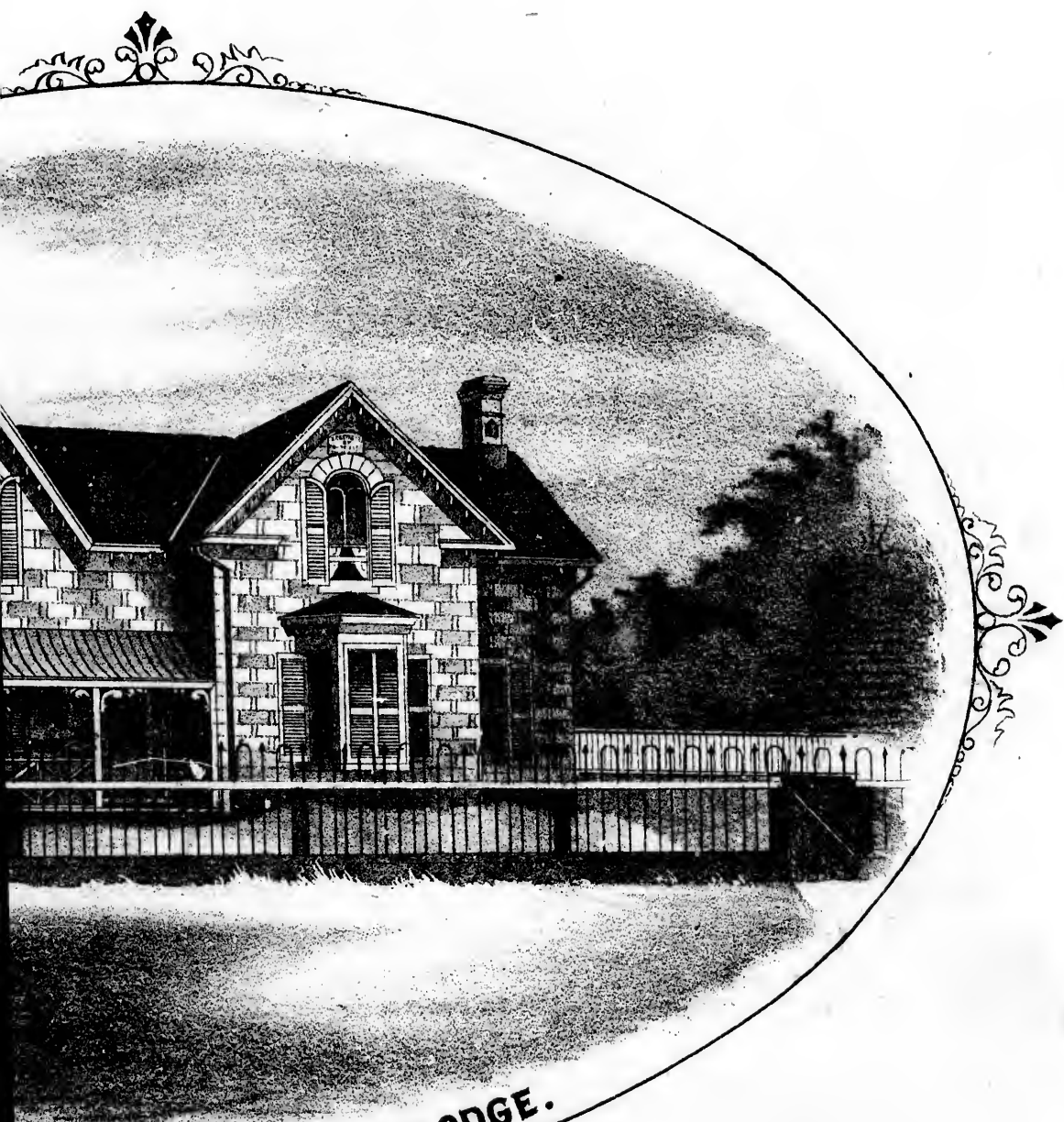
OF MILK RECEIVED,	2,794.453	LBS
CHEESE MANUF ^r	282.266	"
ES OF CHEESE "	4.056	

AMOUNT OF MILK RECEIVED
" " CHEESE MANUFACTURED
Nº OF BOXES OF CHEESE

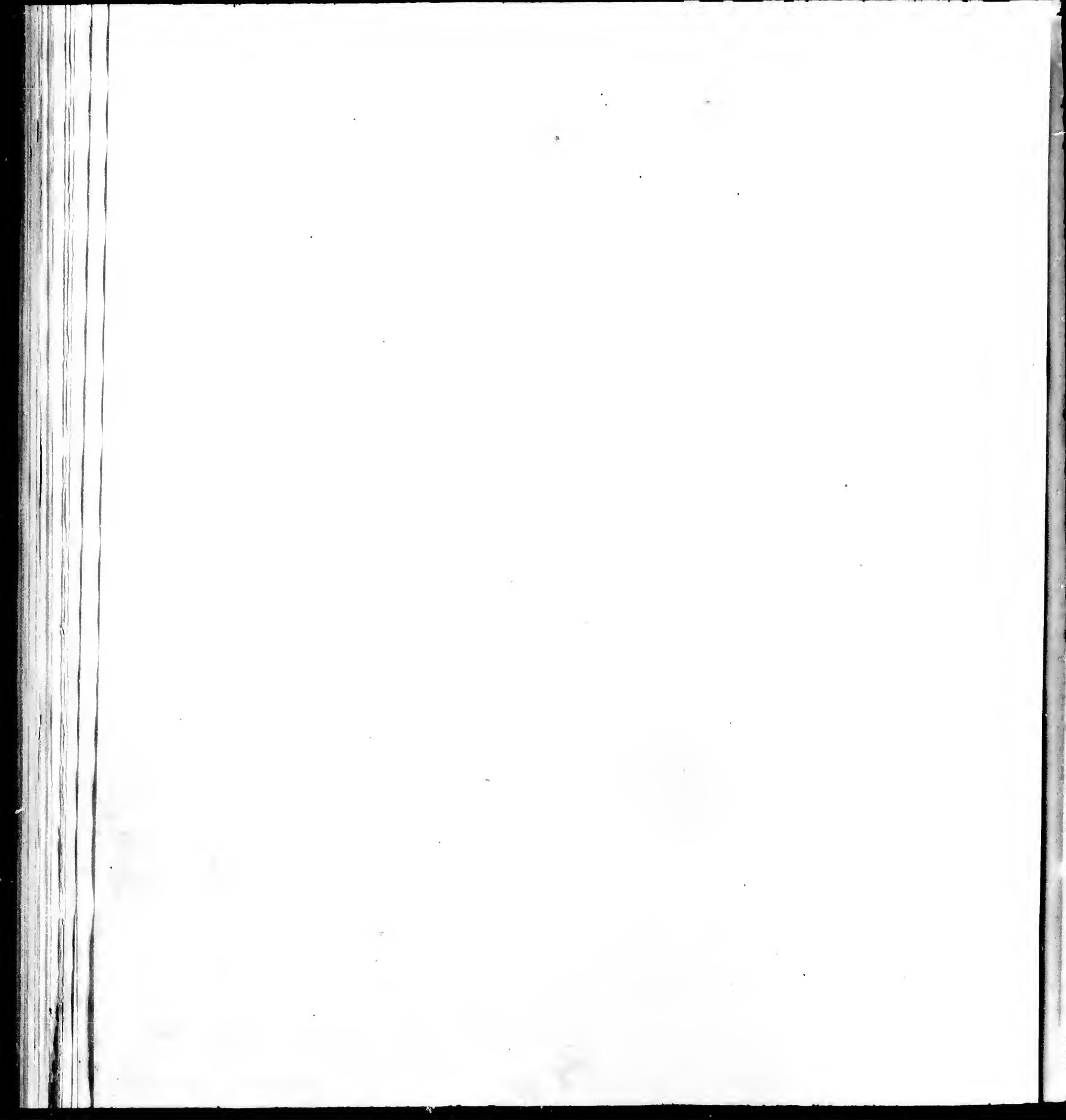


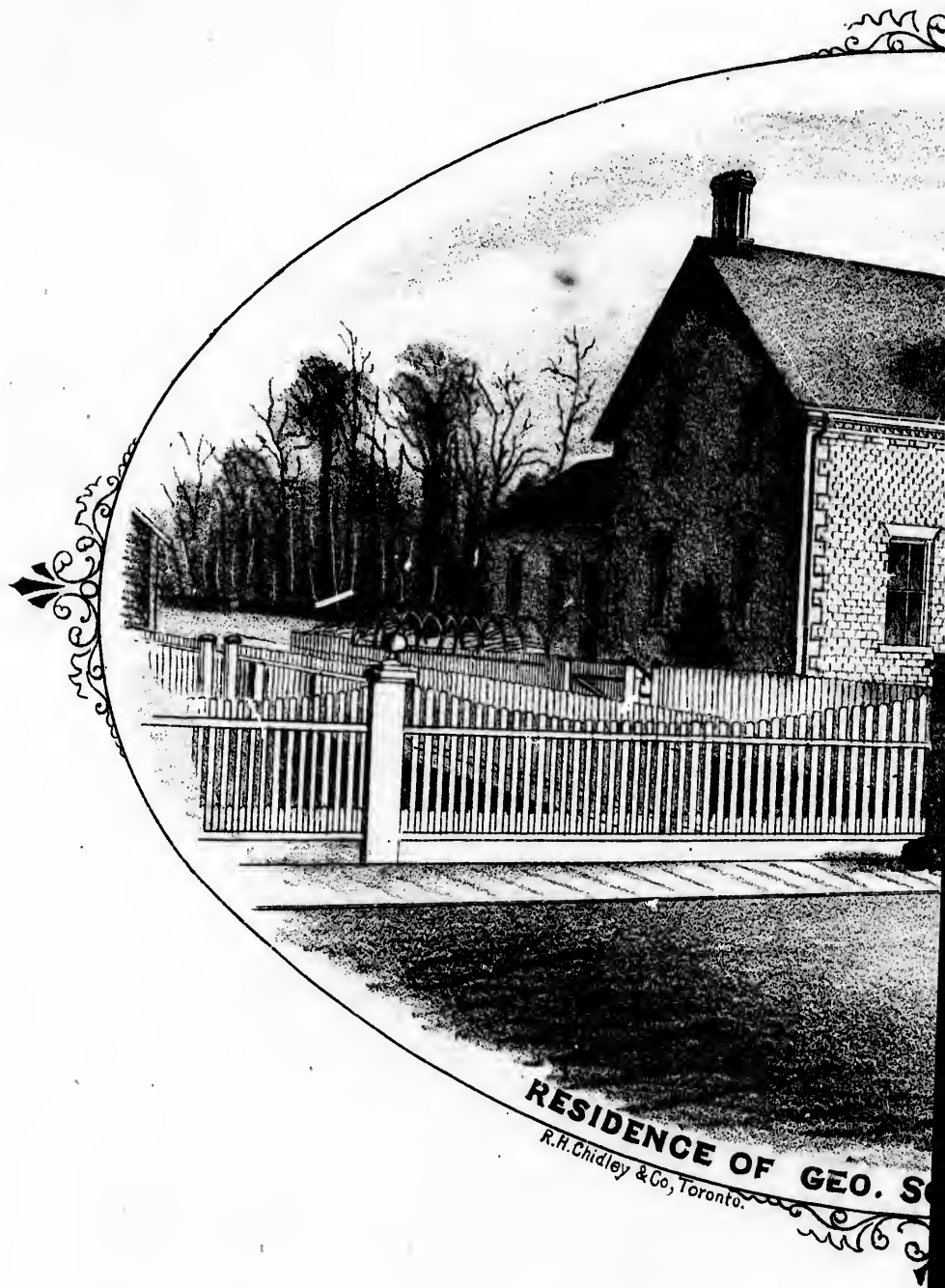
JOHN SEATON. LAKESIDE
R. H. Ghidley & Co. Toronto.

1875.
MILK RECEIVED, 2,794.453 LBS
CHEESE MANUFACTURED, 282.266 "
S OF CHEESE " 4.056

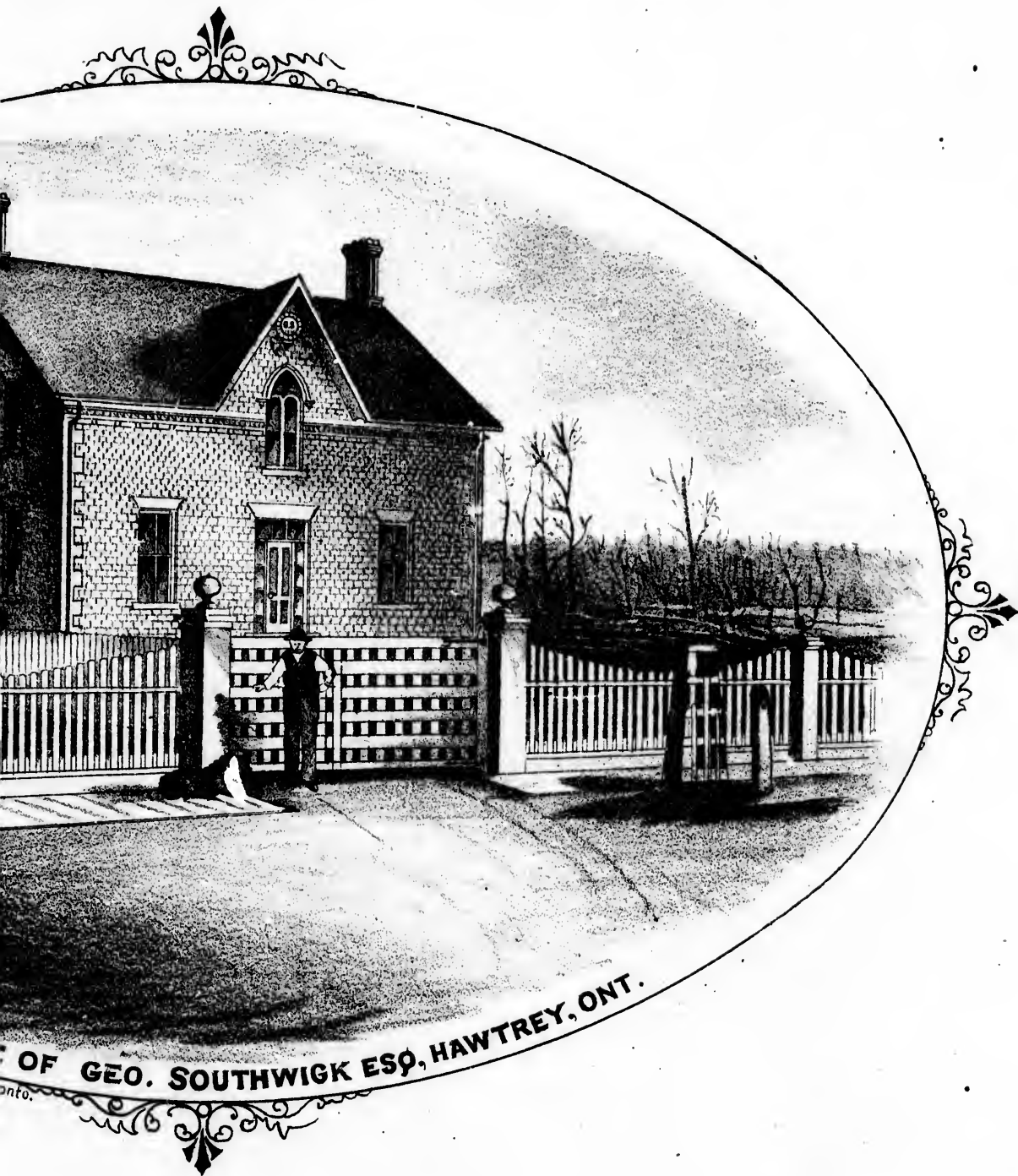


V. LAKESIDE, LINDEN LODGE.





RESIDENCE OF GEO. S.
R.H. Chidley & Co, Toronto.



OF GEO. SOUTHWICK ESQ, HAWTREY, ONT.

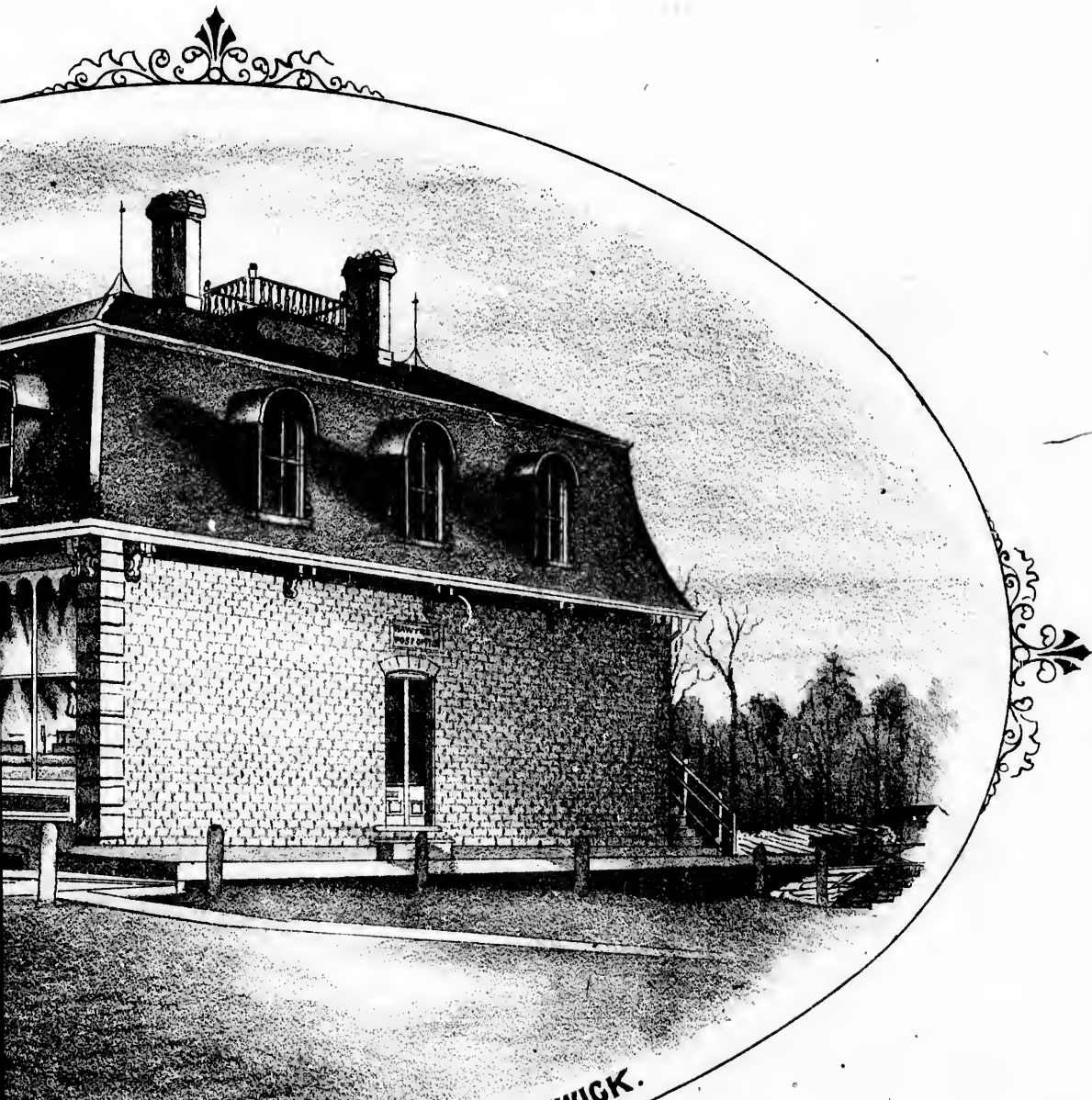
Onto.



GROCERIES, DRY-GOODS, BOOTS

R.H. Ghidley & Co. Toronto.

HAWTREY POST-OFFICE .



GOODS, BOOTS & SHOES &c. GEO. SOUTHWICK.
to.
OFFICE .
AMERICAN EXPRESS OFFICE .

William Scott,
James Ingersoll

Ball, Matheson
W. C. Field
W. A. Sangster
R. W. Whitehead
Alex. McCulloch
Alfred Shannon
H. B. Beard
Alma Gordon
M. G. H. H. H.
R. R. Dent
F. J. Gilling
Thomas Melrose
G. H. & E. Patt
Swain & Brown
F. N. Slichter
M. M. Nigh
Fred C. Mart
Mackay & M
Wm. Gray
County 1876
Building and
W. Sharnon
P. Farrell
John White &
John J. Millin
Wm. Merrill
James W. Law

Mathew Sloan
Samuel Sturges
William Schran
Samuel Hill
Joseph Frankell
David Marcus
George Paulsen
Henry J. Pinkel
Hugh Matheson
John Mott
John Turpin
Hugh M. McK
George Heath
William Rodge
Enoch Huggins

William Meade
F. B. Schofield
James Southwell
Calvin Custer
A. H. Hall
D. W. Kern
P. B. Schofield
Alex. Watson
John White &
George Thompson
John Thompson
John Ham
D. Peacock

Wm. Scott, M.
Clarke & Smith
James Sutherland
Jonathan Martin
E. Maycock
Edouard Ross
B. M. Macfarlan
G. M. Collins

Imperial Bank
Thomas Bowers
George F. Gurn
James F. McDo
C. H. Sibley
Harry Rowland
W. S. King
J. M. Wilson

John McEwen
G. A. Thompson
Wm. Dundas
D. S. Macdonald
Alex. Grant
Joseph S. Walli
J. C. Norcross
A. Macaulay
Angus Matheson
J. T. W. Kern
J. C. Begler
H. R. King
H. Knowles
David White &
Waterhouse & B
S. Hayes
A. McKay
Wm. Steinger, S
E. Y. Ellis
T. B. Bearman
W. McMurray

THE PRINCIPAL OFFICIAL, PROFESSIONAL, BUSINESS MEN AND CITIZENS

OF THE COUNTY OF OXFORD.

WOODSTOCK, OXFORD COUNTY.

TILSONBURG AND DEREHAM TOWNSHIP, OXFORD COUNTY.

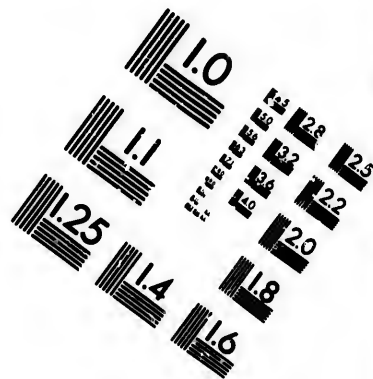
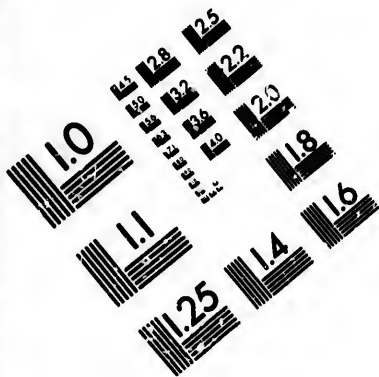
NAMES	RESIDENCE	OCCUPATION	DATE OF SETTLEMENT	DATE OF BIRTH	RESIDENCE	OCCUPATION	DATE OF SETTLEMENT	DATE OF BIRTH
William Scott, M.D.	Amsturt street Woodstock.	M.D. Registrar	England, 1840	1848	Woodstock.			
James Ingersoll.	Canada,
Hall, Matheson & Bell.	..	Solicitors.	..	1801
G. C. Field.	1850
F. V. Sampson.	..	Bank Manager	..	1849
H. Whitelaw.	..	Iron Founders	..	1826
Alex. McLaughlan.	..	Bookbinder	..	1849
Affred Shum.	1849
H. R. Beard.	1842
John Gordon.	1847
McAfee Bros.	1843
H. R. Dent.	1847
E. J. Giesing - "Redew"	1849
Thomas McDonald.	1849
G. H. A. F. Pattillo, "Sunshine"	1849
Swain & Deacon, "Times"	1849
P. Nield.	1849
M. M. Nishi.	1849
Fred. T. Martin.	1849
MacKay & McKay.	1849
Wm. Gray.	1849
County Oxford Permanent Building and Saving Society	1849
W. Starnum.	1849
P. Earned.	1849
John White & Co.	1849
John J. Williams.	1849
Wm. Merrill.	1849
James W. Lawson.	1849
Mathew Stewart.	1849
Samuel Stoddler.	1849
William Schram.	1849
Samuel Hill.	1849
Joseph Gaultie.	1849
David Marcus Perry.	1849
George Faulkner.	1849
Henry J. Finkle.	1849
Hugh Matheson.	1849
John Moff.	1849
John Tarquand.	1849
Hugh M. McKay.	1849
George Heath.	1849
William Rodgers.	1849
Emoch Higgins.	1849
William Meadows.	1849
P. B. Schofield.	1849
James Southland.	1849
Calch Custer.	1849
Asa Hill.	1849
D. W. Kern.	1849
F. R. Schofield.	1849
Alex. Watson.	1849
John White & Co.	1849
George Thompson.	1849
John Thompson.	1849
D. P. Kowak.	1849
Wm. Scott, M.D.	1849
Charles A. Smith.	1849
James Sutherland.	1849
Jonathan Martin.	1849
E. M. McKay.	1849
Eben & Ross.	1849
G. M. MacFarlane & Co.	1849
G. M. Collins.	1849

TOWN OF INCERSOLL, OXFORD COUNTY.

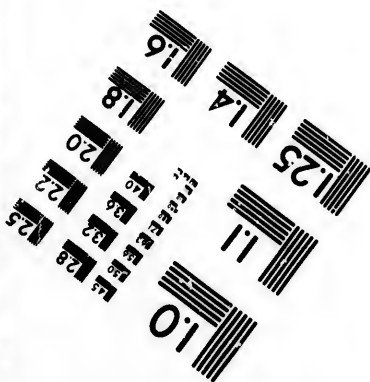
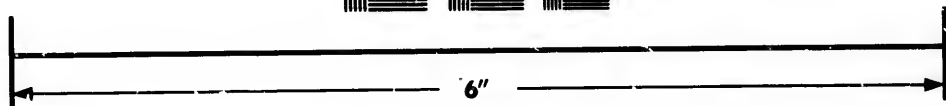
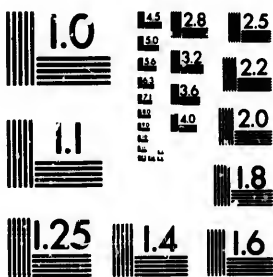
WEST ZORRA TOWNSHIP, OXFORD COUNTY.

NAMES	RESIDENCE	OCCUPATION	DATE OF SETTLEMENT	DATE OF BIRTH	NAMES	RESIDENCE	OCCUPATION	DATE OF SETTLEMENT	DATE OF BIRTH
Imperial Bank.	D. Matheson.
Thomas Bowers, M.D.	E. H. Matheson.
George F. Claret.	George F. Claret.
James P. McDonald.	Robert Murray.
C. B. Sorely.	George W. Dawson.
Harry Rowland.	John Campbell.
W. S. King.	Edward Higgins.
J. M. Wilson.	Alexander McCompadole.
John McEwen.	John Blair.
G. A. Thompson.	Hugh Matheson.
Wm. Dundas.	D. H. Ross.
D. S. Macdonald.	James Minto.
Alex. Grant.	H. S. Campbell.
Joseph S. Wallis.	John Young.
J. C. Sorely.	J. Sutherland.
A. Macneily.	John Ross.
Angus Matheson.	Alexander Gordon.
J. T. W. Kern.	Alexander McPhail.
J. C. C. Bredet.	E. M. Young.
D. Kemp.	Hugh M. Barney.
R. Kiewslan.	John McLeod.
David White & Co.	A. Blomherst.
Waterhouse & Bradbury.	James Matheson.
N. Hargre.	S. P. Bonner.
A. McKay.	Simon Lutjehman.
Wm. Springer, M.D.	Hugh McKay.
H. Y. Ellis.	James Pelton.
T. B. Beaman.	John Matheson.
W. McMurray.	H. B. Kalliedoch.
					H. M. McLeod.
					W. C. Brown.
					Duncan Reid.
					William Murray.
					J. M. Ross.
					Norman McKenzie.
					William Karm.
					J. W. Tate.
					Henson Pelton.
					John Colkie.
					James McKay.
					Donald McKay.
					John McLeod.
					John McLeod.
					Robert McLeod.
					James Daves.
					William McLeod.
					Donald McCallivray.
					Francis McLeod.
					William Land.
					Samuel Elliott.
					Francis McLeod.
					William Paterson.
					Peter Karm.
					H. C. Moore.
					H. Morrison.
					Angus McKay.
					Andrew Murray.
					Alexander McKay.
					John Colkie.





**IMAGE EVALUATION
TEST TARGET (MT-3)**



**Photographic
Sciences
Corporation**

23 WEST MAIN STREET
WEBSTER, N.Y. 14580
(716) 872-4503

1.4 1.8 2.5
1.2 1.6 2.2
1.0 1.4 2.0
0.8

10
01

WEST ZORRA TOWNSHIP—Continued.

NAMES.	RESIDENCE.	OCCUPATION.	NATIVITY.	Date of settle'tn Co. or estab't of Busin'ss.	P. O. ADDRESS.
George Gould.	West Zorra.	Farmer.	England.	1852	Beachville.
William Reid.	"	"	Scotland.	1836	Brooksdale.
George Bean.	"	"	England.	1856	"
Angus Matheson.	"	"	Scotland.	1836	Harrington.
James Amos.	"	"	Scotland.	1869	Fairview.
John Armstrong.	"	"	Canada.	1874	Muplewood.
C. G. Bean.	Maplewood.	Merchant and P. M.	"	1859	"
Angus Thompson.	West Zorra.	Sailor.	Scotland.	1841	Brooksdale.
Charles Youngs.	"	Farmer.	Canada.	1842	"
Alexander McDonald.	"	"	Scotland.	1847	"
Isabella Innes.	"	Widow.	"	1856	"
James M. Burney.	"	Vet'y Surgeon and Farmer.	Ireland.	1857	Yonngsville.
Alexander McKay.	"	Gentleman.	Canada.	"	Embros.
Samuel Larke.	"	Farmer.	England.	1861	Woodstock.
Alexander Holmes.	"	"	Scotland.	1855	Embros.
George Cornack.	"	"	"	1845	Brooksdale.
Henry McComb.	"	"	England.	1855	"
Thomas P. Anderson.	"	"	Scotland.	1848	Harrington.
William Munroc.	"	Farmer and Horse Dealer.	Canada.	1849	Embros.
Hector Ross.	"	Farmer and Plasterer.	"	1837	Braemar.
Donald Clarke.	"	Farmer and Blacksmith.	Scotland.	1835	"
J. R. Clarke.	"	Farmer.	Canada.	"	"
Wm. W. Sutherland.	"	"	"	1844	Ingersoll.
G. W. Burrows & Co.	London, Eng.	Provision Agents.	"	"	16 Tooley st., London, Eng.
James B. Cody.	West Zorra.	Farmer.	Canada.	1855	Embros.
G. D. P. Connor.	Embros.	Inn-keeper.	"	1837	"
Archibald Clark.	West Zorra.	Farmer.	Scotland.	1860	"
William Innes.	"	"	"	1844	Brooksdale.
James Mark.	"	"	"	1864	"
Alexander McKay.	"	"	"	1832	Harrington.
J. S. Betzner.	Harrington.	Miller.	Canada.	1876	"

John Burkart,
A. M. McKay,
William McMur,
Robert Bennett,
T. B. Bearman,
James Nott.

John Tay,
Martha Tay,
Fergus McMas,
Mrs. McMaster,
J. Madden,
James McGuir,
Robert Gillis,
Alfred Sinkins,
James Henders,
Alexander Ross,
Martin Hohner,
Magdalen Hohn,
Mathias Hohn,
Catharine Hoh,
John Chisholm,
John H. McDo,
Catharine McD,
George Kirk,
Christian Snits,
Dulrymple & T

NORTH NORWICH TOWNSHIP, OXFORD COUNTY.

NAMES.	RESIDENCE.	OCCUPATION.	NATIVITY.	Date of settle'tn Co. or estab't of Busin'ss.	P. O. ADDRESS.
Austin, W. W.	Lot 20, con. 5.	Farmer.	Canada.	"	Newark.
Barr, James.	Office, Main street, Norwich.	Cl'k of 4th Division Court.	Scotland.	1842	Norwich.
Barker, Isaac H.	Lot 2, con. 4.	Farmer.	Canada.	1833	"
Bungay, L. F.	Store, Main and Stover streets, Norwich.	Founder, Tin and General Hardware Merchant.	"	1858	"
Brown, John.	Lot 9, con. 5.	Farmer.	England.	1850	"
Burgess, E. W.	Burgessville.	Postmaster.	Canada.	1844	Burgessville.
Burgess, John I.	Lot 27, con. 1.	Farmer.	Ireland.	1856	Holbrook.
Cook, Eph.	Lot 7, con. 4.	M.D.	"	"	Norwich.
Carroll, James.	Office, Main street, Norwich.	M.D. and Pres. Brantford and Port Burnell R. R.	Canada.	1842	"
Couzens, Harry.	Norwich.	Carrriage-maker.	England.	1865	"
Crocker, Thomas.	Lot 23, con. 2.	Farmer.	"	1858	Holbrook.
Campbell, William.	Lot 26, con. 3.	"	"	1871	"
Cornwell, W. T.	Lot 8, con. 4.	"	Canada.	"	Norwich.
Carolan, Thomas.	Lot 2, con. 4.	Blacksmith.	Ireland.	1844	"
Donald, D. M.	Norwich.	Builder.	Scotland.	1868	"
Dunkin, Gilbert.	Lot 13, con. 4.	Cheese Factor.	Canada.	"	"
Dennis, W. H.	Lot 15, con. 2.	Brick-maker and Farmer.	"	"	Burgessville.
Duffy, James.	Lot 25, con. 6.	Farmer.	Ireland.	1834	Springford.
Emigh, George.	Lot 19, con. 1.	"	U. S.	1819	Holbrook.
Green, James.	Main street, Norwich.	General Merchant.	Canada.	"	Norwich.
Gair, William.	Lot 20, con. 6.	Farmer.	"	1862	Springford.
Griffin, Byron.	Lot 13, con. 1.	"	"	1847	Burgessville.
Griffin, Jonathan.	Lot 10, con. 2.	"	"	"	"
Haker, James.	Main street, Norwich.	General Merchant.	England.	1849	Norwich.
Haight, James M.	Lot 8, con. 2.	Farmer.	Canada.	"	New Durham.
Holmes, James D.	Lot 21, con. 5.	"	"	"	Norwich.
Holmes, John H.	Lot 21, con. 5.	Agent.	U. S.	"	Springford.
Haddock, Peter.	Lot 15, con. 4.	Farmer.	Ireland.	1834	Mount Elgin.
Jacob, William.	Lot 14, con. 3.	"	"	1823	Norwich.
Jacob, William F.	Lot 15, con. 3.	"	Canada.	"	Newark.
James, Samuel.	Lot 22, con. 4.	"	"	"	Norwich.
Losee, Henry S.	Lot 9, con. 3.	Cheese Factor.	U. S.	1867	"
Lossing, George.	Lot 10, con. 6.	Farmer.	U. S.	1815	Burgessville.
Moore, John.	Lot 17, con. 2d con.	"	Canada.	1859	Norwich.
Moti, Elias.	G. Gore, opp. 3d con.	"	"	1834	"
McDonagh, Rev. William.	Aylmer, Elgin Co., Ont.	Minister.	Ireland.	1873	Aylmer.
McLees, Egbert.	Lot 9, con. 1.	Farmer.	Canada.	"	Norwich.
McLees, Miss Mary.	"	Music Teacher and Organist in Baptist Church.	"	"	"
Nicholson, Howard.	Norwich.	Builder.	England.	1863	"
Pitcher, Seneca.	"	Merchant.	U. S.	1854	"
Pitcher, H. G.	"	Prop. and Pub. of Norwich Standard.	England.	1871	"

John Seaton.
Francis Germa
Edwin C. Fart
Mrs. W. Burd
Joseph W. Wh
David Lawrence
Samuel Hoopes
Donald Balm.
Jonathan Gray
Robt. Armstro

Josiah Whetst
Hugh Thomso

John G. Mitch
John Campbell
Francis Patter
James Patters
William B. Ho
W. W. Camer
Alexander Ru
Maggie Russe
Lewis Rose.
Margaret Rose
John Hogg.
Adam Hender
Mrs. Margaret
William Strai
George McKay
Hugh S. Freel
John T. Crell
John A. Keen
William McK
Charles Ingle
A. J. McCarty

CITY OF OXFORD, ONTARIO.

WEST OXFORD TOWNSHIP, OXFORD COUNTY.

ADDRESS.	NAMES.	RESIDENCE.	OCCUPATION.	NATIVITY.	Date of settlement in Co. or estab't of Business.	P. O. ADDRESS.
Beachville.	John Burkart, M.D.	Beachville.	M.D.	Canada.	1875	Beachville.
Beachville.	A. M. McKay.	Ingersoll.	Stage Proprietor.	"	1865	Ingersoll.
Beachville.	William McMurray.	"	Hotel.	"	1865	"
Beachville.	Robert Bennett.	Beachville.	"	England.	1854	Beachville.
Ingersoll.	T. B. Bearman.	Ingersoll.	"	Canada.	1873	Ingersoll.
Beachville.	James Nott.	Beachville.	Lime-burner.	England.	1856	Beachville.

EAST NISSOURI TOWNSHIP, OXFORD COUNTY.

ADDRESS.	NAMES.	RESIDENCE.	OCCUPATION.	NATIVITY.	Date of settlement in Co. or estab't of Business.	P. O. ADDRESS.
Beachville.	John Tay.	Lot 19, con. 8.	Farmer.	England.	1845	Kintore.
Beachville.	Martha Tay.	"	"	"	1846	"
Beachville.	Fergus McMaster.	Lot 34, con. 8.	"	Scotland.	1854	St. Mary's.
Beachville.	Mrs. McMaster.	"	"	"	1865	"
Beachville.	J. Madden.	Lot 34, con. 11.	"	Ireland.	1855	"
Beachville.	James McQuirk.	Lot 33, con. 10.	"	"	1849	"
Beachville.	Robert Gillis.	Lot 33, con. 11.	"	Canada.	1874	"
Beachville.	Alfred Sinkins.	Lot 29, con. 11.	"	England.	1873	"
Beachville.	James Henderson.	Lot 30, con. 11.	"	Canada.	1876	"
Beachville.	Alexander Ross.	Lot 6, con. 12.	"	Scotland.	1844	Thamesford.
Beachville.	Martin Hohner.	Lot 7, con. 12.	"	Germany.	1855	"
Beachville.	Magdalen Hohner.	"	"	"	1856	"
Beachville.	Mathias Hohner.	"	"	"	1855	"
Beachville.	Catharine Hohner.	"	"	"	1855	"
Beachville.	John Chisholm.	Lot 7, con. 13.	Cheese Manufacturer.	Scotland.	1853	E. Nissouri.
Beachville.	John H. McDonald.	Lot 11, con. 13.	Builder and Contractor.	Canada.	1870	"
Beachville.	Catharine McDonald.	"	"	Scotland.	1890	"
Beachville.	George Kirk.	Lot 19, con. 12.	Farmer.	Ireland.	1838	Lakeside.
Beachville.	Christian Snitsinger.	"	"	Ontario.	1838	"
Beachville.	Dalrymple & Trothem.	Lakeside Mills.	Millers, Grist and Saw (Steam).	Scotland.	1855	"
Beachville.	John Seaton.	Lot 26, con. 13.	Farmer.	Canada.	1850	"
Beachville.	Francis German.	"	"	U. S.	1818	"
Beachville.	Edwin C. Farley.	Lot 25, con. 13.	"	Canada.	1872	"
Beachville.	Mrs. W. Burdick.	"	"	"	1872	"
Beachville.	Joseph W. Wheaty.	Lot 18 and 19, con. 13.	"	"	1872	"
Beachville.	David Lawrence.	Lot 2, con. 10.	"	Scotland.	1873	Thamesford.
Beachville.	Samuel Hooper.	Richmond street, London.	Sculptor.	England.	1871	London, Ont.
Beachville.	Donald Bain.	Lot 2, con. 10.	Farmer.	Scotland.	1834	Thamesford.
Beachville.	Jonathan Graves.	Lot 15, con. 11.	"	Canada.	1835	Kintore.
Beachville.	Robt. Armstrong, J.P. & P.M.	Lakeside.	Commissioner B. R., Conveyancer, Clerk, and Treas., General Merchant.	Ireland.	1857	Lakeside.
Beachville.	Josiah Whetstone.	Lot 31, con. 12.	Farmer.	England.	1846	"
Beachville.	Hugh Thomson.	Lot 31, con. 11.	Breeder of Durham Cattle and Farmer.	Canada.	1871	"
Beachville.	John G. Mitchell.	Lot 36, con. 12.	Farmer.	"	1852	St. Mary's.
Beachville.	John Campbell.	Lot 2, con. 11.	"	"	1847	Thamesford.
Beachville.	Francis Patterson.	Lot 3, con. 11.	"	Scotland.	1842	"
Beachville.	James Patterson.	Lot 4, con. 11.	"	"	1842	"
Beachville.	William B. Holt.	Lots 3 and 4, con. 10.	"	N'a Scotia.	1873	"
Beachville.	W. W. Cameron.	Lot 3, con. 13.	"	Canada.	1867	"
Beachville.	Alexander Russell.	Lot 9, con. 12.	Teacher Thamesford School.	Scotland.	1855	"
Beachville.	Maggie Russell.	"	"	"	1855	"
Beachville.	Lewis Rose.	Lot 6, con. 10.	Farmer.	"	1832	"
Beachville.	Margaret Rose.	"	"	"	1835	"
Beachville.	John Hogg.	Lot 11, con. 9.	"	Canada.	1871	"
Beachville.	Adam Henderson.	Lot 12, con. 9.	"	Scotland.	1848	"
Beachville.	Mrs. Margaret Pearson.	Lot 16, con. 11.	"	England.	1829	Kintore.
Beachville.	William Straitch.	Lot 19, con. 5 (W. Nissouri).	Furmer and Gen'l Merchant.	Ireland.	1850	Thorndale.
Beachville.	George McKay.	Lot 2, con. 14 (E. Nissouri).	" " Agent.	Scotland.	1831	Ingersoll.
Beachville.	Hugh S. Frech.	Lot 18, con. 6 (W. Nissouri).	"	Canada.	1866	Thorndale.
Beachville.	John T. Crellin.	Lot 19, con. 11 (E. Nissouri).	Builder and Contractor.	England.	1869	Kintore.
Beachville.	John A. Keen.	Lot 24, con. 10.	"	"	1872	Medina.
Beachville.	William McKenzie.	Lot 18, con. 13.	Farmer.	Scotland.	1847	E. Nissouri.
Beachville.	Charles Ingie.	Lot 25, con. 10.	Blacksmith and Wagon bl'dr.	England.	1864	Medina.
Beachville.	A. J. McCarty.	Thamesford.	Hotel Proprietor.	Canada.	1873	Thamesford.

BLENHHEIM TOWNSHIP, OXFORD COUNTY.

ADDRESS.	NAMES.	RESIDENCE.	OCCUPATION.	NATIVITY.	Date of settlement in Co. or estab't of Business.	P. O. ADDRESS.
----------	--------	------------	-------------	-----------	---	----------------

BLANDFORD TOWNSHIP—Continued.

NAMES.	RESIDENCE.	OCCUPATION.	NATIVITY.	Date of settlement in Co. or estab't in Business.	P. O. ADDRESS.
Thomas Johnston.	Eastwood.	Gardener.	Ireland.	1869	Eastwood.
George Peat.		Farmer.			Chesterfield.
Thomas Baird.	Lot 5, con. 4.	"			
George Ronald.		Miller.			
David Burns.		Farmer.			
John Graham.	Lot 11, con. 1.	"			Woodstock.
Arthur Hayward.	Lot 3, con. 2.	"	Canada.	1846	Eastwood.
Joseph Walton.	Lot 16, con. 15.	"	Scotland.	1858	Woodstock.
John Smith, Jr.	Lot 6, con. 13.	"	Canada.	1858	Ratho.
Jane Smith.	" "	"	Scotland.	1855	Inverkip.
Robert McLean.	Lot 7, con. 7.	"	"	1846	"
Margaret McLean.	" "	"	"		

EAST OXFORD TOWNSHIP, OXFORD COUNTY.

NAMES.	RESIDENCE.	OCCUPATION.	NATIVITY.	Date of settlement in Co. or estab't of Business.	P. O. ADDRESS.
William Garbutt, J.P.	East half lot 14, 4 con.	Farmer.	England.	1848	Oxford Centre.
E. Peckham.	North half lot 4, 3 con.	"	Norwich.	1875	New Durham.
James Mighton.	East half lot 3, 6 con.	"	Ontario.	1868	Vandecar.
John Slattery, J.P.	North half lot 7, 3 con.	"	Ireland.	1847	Eastwood.
Donald McRae.	Eastwood Village.	"	Scotland.	1873	"
Thomas Perry.	South half lot 7, 1 con.	"	Ireland.	1852	"
Thomas Sherrad.	South half lot 4, 3 con.	"	England.	1848	Vandecar.
John Farrington.	North half lot 2, 4 con.	"	"	1845	Eastwood.
William Muir.	East half lot 1, 4 con.	"	Canada.	1832	Vandecar.
Thomas Somerville, Jr.	Lot 2 on 5 con.	"	"	1848	"
Thomas Kneal.	Lot 4 on 4 con.	"	"	1842	"
Peter McLean, M.D.	Vandecar.	"	"	1874	"
Seymore Sage.	Lot 5 on 4 con.	"	"	1832	"
George Green.	Lot 10 on 4 con.	"	"	1835	Oxford Centre.
R. D. Cowan.	East Oxford.	"	"	1873	"
J. & H. Chambers.	Oxford Centre.	Teacher.	"	1875	"
Thomas Clements.	Oriol.	Blacksmiths.	"	1846	Oriol.
William Lemon.	South half lot 11 on 5 con.	Postmaster.	England.	1843	Oxford Centre.
John W. Burns.	Northeast ¼ lot 2 on 6 con.	Counsellor and Farmer.	Scotland.	1848	Vandecar.
John Hall.	Northeast half lot 1 on 7 con.	Farmer.	Canada.	1858	New Durham.
John Garthwait.	Oriol Village.	"	England.	1848	Oriol.
James Bruce.	Lot 10 on 8 con.	Wagon-Maker and Bl'ksmith.	Canada.	1853	"
David Wooley.	South half lot 1 on 6 con.	Farmer.	Scotland.	1857	New Durham.
William Service.	Cor. lot 19 on 6 con., Norwich G. Road.	"	Canada.	1828	"
Benjamin Holdsworth.	Part lot 9 and 10 on 7 con.	Hotel-Keeper.	"	1876	Woodstock.
Alfred Rice.	Lot 18 on 7 con.	Farmer.	England.	1837	Oriol.
James Rice.	Parts of lots 19 on 7 and 20 and 21 on 6 con.	"	Canada.	1840	Woodstock.
J. D. Chambers.	North half of lot 17 on 8 con.	"	"	1842	"
Robert W. Vanduser.	Lot 15 on 7 con.; part lot 16 on 7 con.	"	"	1848	Holbrook.
Thomas W. Caley.	Northwest ¼ lot 14 on 7 con.	"	"	1852	Woodstock.
Robert Gracey.	South half lot 16 on 6 con., and part 17 on 7 con.	"	Ile of Man	1862	Oriol.
Thomas Nott.	Southeast half lot 18 on 6 con.	"	Ireland.	1853	Woodstock.
James Innes.	Northwest half lot 14 on 6 con.	"	England.	1852	"
Donald Gordon.	Northeast ¼ lot 14 on 6 con.	"	Canada.	1841	"
Alfred Eddy.	Part lot 13 on 6 con.	"	Scotland.	1839	Oxford Centre.
Edward Rinch.	East half lot 16 on 5 con.	"	Canada.	1872	"
Edward Gracy.	East half lot 17 on 6 con.	"	"	1871	Woodstock.
				1853	"

EAST ZORRA TOWNSHIP, OXFORD COUNTY.

NAMES.	RESIDENCE.	OCCUPATION.	NATIVITY.	Date of settlement in Co. or estab't of Business.	P. O. ADDRESS.
S. G. Burgess.	East Zorra.	Auctioneer.	Canada.	1821	Woodstock.
Jacob Harrington.	" "	Farmer.	"	1841	"
William Trez.	Lot 6, con. 12.	"	"	1845	"

James, Samuel.	Lot 22, con. 4.	Cheese Factor.	Canada.	1867	Newark.
Losee, Henry S.	Lot 9, con. 3.	Farmer.	U. S.	1815	Norwich.
Lossing, George.	Lot 10, con. 6.	"	Canada.	1859	Burgessville.
Moore, John.	Lot 17, con. 2d con.	"	"	1834	Norwich.
Mott, Elias.	G. Gore, opp. 3d con.	"	Ireland.	1873	Aylmer.
McDonagh, Rev. William.	Aylmer, Elgin Co., Ont.	Minister.	Canada.	"	Norwich.
McLees, Egbert.	Lot 9, con. 1.	Farmer.	"	"	"
McLees, Miss Mary.	"	Music Teacher and Organist in Baptist Church.	"	"	"
Nicholson, Howard.	Norwich.	Builder.	England.	1863	"
Pitcher, Seneca.	"	Merchant.	U. S.	1854	"
Pilcher, H. G.	"	Prop. and Pub. of Norwich Standard.	England.	1871	"
Palmer, Edwin C.	Lot 7, con. 3.	Farmer.	Canada.	"	"
Palmer, Jerdon.	Lot 6, con. 1.	"	"	1871	New Durham.
Palmer, Benson J.	Lot 1, con. 3.	"	"	1848	Holbrook.
Pollard, George.	Lot 19, con. 3.	"	England.	1844	New Durlam.
Robbins, John.	Lot 1, con. 1.	"	Canada.	"	Norwich.
Sutton, G. C.	Norwich.	Watchmaker.	"	"	"
Stover, Adam J.	Lot 11, con. 5.	Farmer.	"	"	Holbrook.
Stover, Albert C.	Lot 23, con. 1.	"	"	"	Norwich.
Stover, William.	Lot 14, con. 5.	"	"	1873	"
Smith, Simon L.	Lot 14, con. 5.	"	"	"	Newark.
Sheahan, John.	Lot 27, con. 6.	"	"	"	Norwich.
Stringham, John.	Gore, opp. con. 6.	"	"	"	"
Smyth, John.	Lot 12, con. 1.	"	England.	1872	"
Snyder, Mathias.	Lot 5, con. 2.	"	Canada.	1854	"
Tidey, John A.	Norwich.	Prop. Norwich Medical Hall, Stationer, etc.	"	1834	"
Tidey, G. W.	Lot 3, con. 5.	Farmer and Joiner.	"	"	"
Thomas, Richard.	Hollingbourn, Lot 25, con. 4.	Farmer.	England.	1865	"
Tims, Thomas.	Lot 26, con. 3.	"	Ireland.	1848	Holbrook.
Van Valkenburgh, Hiram.	Lot 5, con. 4.	"	Canada.	"	Norwich.
Walker, Charles.	Lot 4, con. 1.	"	England.	1863	New Durham.
Walker, Thomas.	"	"	"	1860	"
Wood, Henry.	Norwich.	Shoemaker.	"	1852	Norwich.
Whitfield, A. M.	Holbrook.	Merchant and Postmaster.	N. B. Can.	1844	Holbrook.
Yates, John F.	Norwich.	Merchant Tailor.	England.	1849	Norwich.

SOUTH NORWICH TOWNSHIP, C&FORD COUNTY.

NAMES.	RESIDENCE.	OCCUPATION.	NATIVITY.	Date of settlement in Co. or estab'nt of Business.	P. O. ADDRESS.
Barker, William P.	Lot 7, con. 8.	Farmer.	U. S.	1822	Otterville.
Bowman, N. B.	Lot 7, con. 8.	Miller.	Canada.	1838	"
Bell, Michael.	Lot 22, con. 9.	Farmer.	England.	1835	Springford.
Burkholder, W. S.	Lot 5, con. 9.	"	Canada.	"	Otterville.
Braid & McMurtrie.	Otterville.	General Merchant.	Scotland.	1874	"
Cardee, G. W.	Hawtrey.	Physician and J. P.	"	1835	Hawtrey.
Collver, A. J.	Otterville.	"	Canada.	1866	Otterville.
Clare, Francis.	"	Hotel.	"	"	"
Crane, Edmund W.	Lot 6, con. 8.	Farmer.	England.	1837	"
Eggman, Henry.	Otterville.	Builder and Photographer.	France.	1853	"
Furlong, John.	"	Shingle Manufacturer.	Ireland.	1855	"
Goodwin, A. W.	"	Gentleman.	England.	1832	"
Haley, Ebenezer.	Lot 26, con. 8.	Retired Farmer.	N'a Scotia.	1811	Springford.
Harris, Martin.	Lot 24, con. 8.	"	Canada.	"	"
Johnson, James B.	Lot 21, con. 7.	Farmer.	England.	1856	"
Kay, W. F.	Otterville.	"	Canada.	1853	Otterville.
Lossing, Solomon B.	Lot 3, con. 7.	Postmaster.	"	"	Norwich.
Lossing, Stephen.	Lot 2, con. 7.	Miller.	"	"	Tilsonburg.
Laycock, R. G.	Bowmans.	"	"	"	Otterville.
Macdonald, J.	Norwich.	"	"	"	Norwich.
Moore, A. B.	Lot 12, con. 8.	Bank Manager.	"	1874	"
Monk, Ephraim.	Lots 27 and 28, con. 8.	Sec., Treas. S. N. A. S., Assessor and Farmer.	"	1851	Otterville.
McCurdy, T. S.	Gore 1 and P. 2.	Farmer.	U. S.	1832	Springford.
McLean, L.	Tilsonburg.	"	"	1841	Otterville.
Miller, Thomas and James.	Lot 21, con. 7.	Life Insurance Agent.	Scotland.	1854	Tilsonburg.
Miller, Joseph.	Hawtrey.	Cheese Factors.	"	"	Springford.
O'Brien, John.	"	Yeoman.	Canada.	1842	Hawtrey.
Parson, George.	Lot 10, con. 11.	Farmer.	U. S.	1853	"
Parson, W. & A.	Otterville.	"	Canada.	1836	Otterville.
Phelps, George T.	Springford.	Carriage-Makers.	England.	1859	"
Randall, James.	Hawtrey.	Salesman.	Canada.	1868	Springford.
Robertson, Rev. P. G.	Springford.	Hotel.	"	1870	Hawtrey.
Scatter.	Hawtrey.	Minister.	"	1873	Springford.
Shaw & Pennington.	Otterville.	"	Orkney.	1873	Hawtrey.
Shattuck, Hiram.	Lot 27, con. 10.	"	Canada.	1872	Otterville.
Smith, Jeremiah.	Lot 11, con. 7.	Farmer.	"	1831	Tilsonburg.
Southwick, George.	Hawtrey.	"	"	1844	Otterville.
Spencer, Adam.	Spencerville.	Merchant.	"	1843-1863	Hawtrey.
Stewart, D. W.	Lot 6, con. 9.	Mill-owner.	"	1857	Springford.
Stover, David.	Lot 22, con. 11.	Farmer.	"	"	Otterville.
Treffry, C. J. & W. H.	Hawtrey.	"	"	1826	Springford.
Wilcox, A. L.	Springford.	"	England.	1831	Hawtrey.
Wilcox, James.	Lot 22, con. 7.	Merchant and Reeve.	U. S.	1825	Springford.
Wilson, R. W.	Lot 27, con. 7.	Farmer.	Canada.	1841	"
Wyatt, Peter.	Otterville.	"	Ireland.	1857	"
Warner, J. J.	"	Gentleman.	U. S.	1834	Otterville.
Watts, W. Z.	"	Match-maker.	"	1863	"
Wilson, J. H.	Lot 7, con. 7.	Farmer.	Canada.	1865	"
			U. S.	1817	Norwich.

Thomas
John A
Marion
Charles

Samuel
Margaret
D. McCa
William
Jane B
James C
William
J. Ken
L. Sen
D. McC
J. Rath
R. D. F
G. W. C
Oliver C
Thomas
James
J. D. F
Adam M
J. D. C
Joseph
J. Irvin
J. H. M
Arthur
Sylvan
E. F. P
F. Oakl
Charles
Thomas
T. P. G
H. Mun
Blenhei

Thomas
Robert
Joseph
Samuel
Mrs. El
George
J. L. B
Amos S

Thomas
Jacob S
William

Daniel

John B
John C
Thomas
John B
George
Richard
Richard
James
Henry
James

Newark.
Norwich.
Burgessville.
Norwich.
Aylmer.
Norwich.
"
"
"
"
"
"
New Durham.
Holbrook.
New Durham.
Norwich.
Holbrook.
Norwich.
Newark.
Norwich.
"
"
"
"
Holbrook.
Norwich.
New Durham.
"
Norwich.
Holbrook.
Norwich.

BLLENHEIM TOWNSHIP, OXFORD COUNTY.

	NAMES.	RESIDENCE.	OCCUPATION.	NATIVITY.	Date of settlement in Co. or estab't of Business.	P. O. ADDRESS.
	Thomas M. Horner.	Lot 9, con. 1, Blenheim.	Farmer.	Canada.	1864	Princeton.
	John Armstrong.	Lot 2, con. 2, "	"	England.	1875	Canning.
	Marion Armstrong.	"	"	Scotland.	1875	"
	Charles Blythe.	Canning Village.	Contractor, Builder, General Jobber, and Public Cider Factory.			
	Samuel Smoke.	Lot 5, con. 2.	Farmer.	England.	1868	"
	Margaret Lucinde Smoke.	"	"	Canada.	1860	"
	D. McArthur.	Lot 17, con. 2.	"	Scotland.	1871	Princeton.
	William Burgess.	Lot 12, con. 1.	"	Canada.	1826	"
	Jane Burgess.	"	"	"	1841	"
	James Cox.	Drumbo.	Merchant.	"	"	Drumbo.
	William Irving.	"	Hotel.	"	"	Princeton.
	J. Kennedy.	Blenheim.	Farmer.	"	"	Drumbo.
	L. Seacord.	"	"	"	"	"
	D. McClean.	"	"	"	"	"
	J. Rathburn.	Lots 13 and 14, con. 6.	"	"	"	"
	R. D. Farmer.	"	"	"	"	"
	G. W. Clark.	"	"	"	"	"
	Oliver Gray.	Lot 8, con. 7.	Miller.	"	"	"
	Thomas Mitchell.	Lot 7, con. 8.	"	Ireland.	"	Wolverton.
	James Baulkwell.	Lot 7, con. 7.	"	U. S.	"	Drumbo.
	J. D. French.	Lot 7, con. 8.	"	Canada.	"	"
	Adam Martin.	Lot 18, con. 8.	"	"	"	"
	J. D. Cowan.	Lot 10, con. 7.	"	"	"	"
	Joseph Prentice.	Lot 17, con. 6.	"	"	"	Richwood.
	J. Irving.	Lot 7, con. 5.	"	"	"	"
	J. H. McLaughlin.	Lot 8, con. 4.	Mason.	"	"	"
	Arthur Tow.	Washington.	Miller.	England.	1851	Washington.
	Sylvanus F. Mercer.	Drumbo.	Shoemaker.	U. S.	1875	Drumbo.
	E. F. Patten.	Plattsville.	Physician.	Canada.	1872	Plattsville.
	F. Oakley.	"	"	"	"	"
	Charles Bond.	Lot 18, con. 12.	Farmer.	England.	1852	"
	Thomas Workman.	Plattsville.	"	"	1832	"
	T. P. Gray.	Paris.	Miller.	Canada.	1874	Drumbo.
	H. Mumu.	Lot 13, con. 7.	Merchant.	"	1834	"
	Blenheim Agricultural Soc'y.	"	"	"	"	Wm. Key, Sec., Treas., Drumbo.
	Thomas Spears.	Lot 13, con. 4.	Farmer.	"	1860	Drumbo.
	Robert Paris.	Lot 14, con. 5.	"	Scotland.	1844	"
	Joseph Herbert.	Lot 13, con. 4.	"	Germany.	1864	"
	Samuel Foe.	Lot 16, con. 5.	"	Canada.	1837	"
	Mrs. Eliza Dixon.	Lot 22, con. 6.	"	"	1846	"
	George Howit.	Lot 19, con. 7.	"	"	"	"
	J. L. Burgess.	Drumbo, P. M.	Merchant.	"	"	"
	Anos Snyder.	Plattsville.	Fennder.	"	21 years in Can- ada, 9 years in business	"
	Thomas Dawson.	Wolverton.	Farmer.	"	1826	Plattsville.
	Jacob Shoemaker.	Blenheim.	Sawmill, Farmer.	"	"	Wolverton.
	William Stevenson.	Drumbo.	Brick Manufacturer.	Scotland.	1852	Ayr. (4 acres land, plant and brick yard for sale)
	Daniel Shaw,	"	Carpenter.	Canada.	1852	Drumbo.

BLANDFORD TOWNSHIP, OXFORD COUNTY.

	NAMES.	RESIDENCE.	OCCUPATION.	NATIVITY.	Date of settlement in Co. or estab't of Business.	P. O. ADDRESS.
	John Beard.	Woodstock.	Manufacturer.	England.	1842	Woodstock.
	John Cullan & Bros.	Lot 8, con. 5, Innerkip.	Lime-Burners.	Canada.	1857	Innerkip.
	Thomas Collings.	Lot 10, con. 1, Eastwood.	Farmer.	England.	1860	Eastwood.
	John Buchanan.	Lots 3 and 4, con. 5, Innerkip.	Sawmill.	Canada.	1865	Innerkip.
	George W. Harper.	Blenheim.	Farmer.	"	"	Gobell's Cor's Eastwood.
	Richard Hooper.	Lots 3 and 4, con. 2, Blandford.	"	"	1848	"
	Richard Robinson.	Lots 1, 3, and 5, con. 2, 4, 1, "	"	"	1845	"
	James Millar.	Lot 8, con. 3.	"	Scotland.	1864	Woodstock.
	Henry T. Whittaker.	Lot 15, con. 2 and 1, "	"	England.	1871	"
	James Allensby.	Blenheim.	"	Canada.	"	"

S. G. Burgess.
Jacob Harrington.
William Tree.

East Zorra.
" "
Lot 6, con. 12.

Auctioneer.
Farmer.
"

Canada.
"
"

1821
1841
1845

Woodstock.
"
"

David
Henry
Joseph

BUSINESS CARDS OF THE COUNTY

BUSINESS CARDS OF THE TOWN OF WOODSTOCK.

W. SHARMAN,
MANUFACTURER OF AND DEALER IN
BOOTS AND SHOES
OF EVERY DESCRIPTION.

Opposite the Royal Canadian Bank,
DUNDAS STREET, WOODSTOCK.

JAMES SUTHERLAND,
Agent **American Express Co.**
AND
ALLAN LINE OF STEAMERS,
EXCHANGE OFFICE, WOODSTOCK, ONT.

American Money Bought and Sold.
Notes Discounted and Money Loaned.

JOHN BEARD,
WOODSTOCK, ONT.,
MANUFACTURER OF
TURNT FLOUR BARREL HEADING,
CHEESE BOXES AND CHEESE BOX MATERIAL—latter furnished
with Tops and Bottoms all ready to put together.
SCALE BOARDS, PATENT BARRELS of all Sizes, and Material for same.
FLOUR AND APPLE BARRELS, WOODEN BOWLS, STAVES, AND SHINGLES.

FACTORY AT EASTWOOD.
J. BIETTE, FOREMAN.

JOHN BAIN,
CABINET MAKER AND UNDERTAKER,
AND DEALER IN
ALL KINDS OF FURNITURE.
OPPOSITE THE ENGLISH CHURCH,
DUNDAS STREET, WOODSTOCK, ONT.

J. CODVILL

MANUFACTURER

FIRE-ARMS

AND DEALER IN

ALL KINDS OF SPORTING

ALSO DEALER IN

First-Class American and Canadian

SIGN OF THE BIG GUN.

CLARKE &

WOODSTOCK, ONT.

GENERAL DEALERS IN ALL

FRUIT AND ORNAMENTS

SHRUBS, ETC.

SATISFACTION GUARANTEED.

O. J. CLARKE.

WILSON & MASON
DEALERS IN
WATCHES AND
CLOCKS, SPECTACLES,

OPPOSITE THE

WOODSTOCK,

REPAIRING A SPECIALTY.

J. L. WILSON.

GEO. C. EDEN.

EDEN, ROSS & CO.
MARBLE AND STONE
MONUMENTS, HEAD-STONES,

NEXT DOOR TO ROYAL CANADIAN

Woodstock,

ALL ORDERS PROMPTLY FULFILLED.

Woodstock.	David Malcolm.	Lot 13, con. 16.	" and Cheese Factor.	England.	1832	Warrner.
"	Henry Junker, P.M.	Lot 26, con. 15 (Cassell).	Boot and Shoe Maker, Hotel Proprietor.	Scotland.	1832	"
"	Joseph Walton.	Lot 16, con. 15.	Farmer.	Germany.	1846	Cassell.
				Canada.	1846	Woodstock.

THE COUNTY OF OXFORD, ONTARIO.

CODVILLE,
 MANUFACTURER OF
FIRE-ARMS,
 AND DEALER IN
OF SPORTING IMPLEMENTS,
 ALSO DEALER IN
 American and Canadian Sewing Machines,
 GUN. **WOODSTOCK, ONT.**

RKE & SMITH,
 WOODSTOCK, ONT.,
 GENERAL DEALERS IN ALL KINDS OF
D ORNAMENTAL TREES,
 SHRUBS, ETC.
 TISFACTION GUARANTEED.
 W. A. SMITH.

SON & McCALL,
 DEALERS IN
ES AND JEWELRY,
 LOCKS, SPECTACLES, ETC.
 SITE THE MARKET,
WOODSTOCK, ONT.
 PAIRING A SPECIALTY.
 T. S. McCALL.

DEN, ROSS & CO.,
 AND STONE WORKS.
 MENTS, HEAD-STONES, ETC.
 R TO ROYAL CANADIAN BANK,
Woodstock, Ont.
 ORDERS PROMPTLY ATTENDED TO.

NEW DOMINION ORGAN FACTORY,
SAMUFL STAEBLER, Proprietor.
MANUFACTURER OF ORGANS,
 Agent for Pianos of Best Manufacturers.
MUSIC AND ALL KINDS OF INSTRUMENTS
 KEPT IN STOCK.
OFFICE, DUNDAS STREET, WOODSTOCK, ONT.

JOHN J. MILLMAN & CO.,
 (Late ECKERSON, MILLMAN & LYON, Hamilton.)
ARTISTIC PHOTOGRAPHERS,
 AND DEALERS IN ALL THE
NEWEST STYLES OF FRAMES,
WOODSTOCK, ONT.

WOODSTOCK ORGAN FACTORY.
 ESTABLISHED 1865.
D. W. KARN,
Organ Manufacturer and Dealer in Pianos.
 OFFICE, WAREROOMS, AND FACTORY:
OPPOSITE MAYCOCK'S, DUNDAS ST., CENTRAL WOODSTOCK, ONT.
 ALL INSTRUMENTS FULLY WARRANTED FOR FIVE YEARS.

M. STEWART,
 DEALER IN
SEWING MACHINES
 OF ALL KINDS AND STYLES, AT PRICES RANGING FROM \$20 TO \$300.
 TERMS MORE FAVORABLE THAN ANY OTHER HOUSE IN THE BUSINESS.
The Royal Sewing Machine a Specialty.
Office and Emporium, Dundas Street,
WOODSTOCK, ONT.

A. MCGEE. C. E. MCGEE.
McGEE BROTHERS,
MANUFACTURERS OF CIGARS,
WHOLESALE AND RETAIL.
 DEALERS IN
Tobaccos, Pipes, Etc., Etc.,
 DUNDAS STREET, WOODSTOCK, ONT.

J. & G. THOMSON,
 MANUFACTURERS OF
Plows, Gang Plows, Scufflers, Etc.
EAST END FOUNDRY,
 HURON STREET, WOODSTOCK, ONT.

BUSINESS DIRECTORY OF THE TOWN OF INGERSOLL.

NEWLANDS HAYES,
BANKER, BROKER,
 AND
General Exchange Office.
 MONEY TO LOAN ON MORTGAGES, NOTES, AND OTHER SECURITIES.
 KING STREET, INGERSOLL.

J. T. W. KERNS, M.D.,
PHYSICIAN AND SURGEON,
 OFFICE AND RESIDENCE,
OPPOSITE DALY HOUSE,
INGERSOLL, ONT.

Seven years Practitioner in Southern States and Physician for Fleming County, Ky.

DR. MCK
 ED
Physician,
 Graduate of the Royal C
 Formerly Surgeon in
OFFICE, THAMES ST

J. C. I
ATTORNEY
 SOLICITOR
OFFICE, POST
 ING

HEARN &
 IM
Staple and F
 MANUFACTURERS OF
 SPECIALTIES: BLACK AND CO
 RE
THAMES STREET, NEX
 IN

INGERSOLL
 QUEEN ST., N
 FULL CLOTHS, TWEEDS, FLAN
 AND ALL KINDS OF WOO
CUSTOM W
WATERHOU

THE COUNTY OF OXFORD, ONTARIO.

DR. M^cKAY, L.R.C.P.,
EDINBURGH
Physician, Surgeon, Etc.

Graduate of the Royal College of Physicians, Edinburgh.
Formerly Surgeon in the British Marine Service.

OFFICE, THAMES STREET, INGERSOLL, ONT.

J. C. HEGLER,
ATTORNEY AT LAW,
SOLICITOR IN CHANCERY.

OFFICE, POST-OFFICE BLOCK,
INGERSOLL.

HEARN & MACAULAY,
IMPORTERS OF
Woolen and Fancy Dry Goods.

MANUFACTURERS OF MILLINERY AND MANTLES.

ARTICLES: BLACK AND COLORED SILKS, LUSTRES, VELVETS, AND
REAL LACES.

OFFICE STREET, NEXT DOOR TO E. CASSWELL'S,
INGERSOLL.

INGERSOLL WOOLEN MILLS,
QUEEN ST., NEAR CARROLL'S MILL.

WEAVE CLOTHS, TWEEDS, FLANNELS, FANCY WOOLEN SHIRTINGS, YARN,
AND ALL KINDS OF WOOLEN GOODS CONSTANTLY ON HAND.

CUSTOM WORK A SPECIALTY.

WATERHOUSE & BRADBURY.

THE OXFORD TRIBUNE
AND
CANADA DAIRY REPORTER.

PUBLISHED AT INGERSOLL EVERY WEDNESDAY.
TERMS, \$1 A YEAR, IN ADVANCE.

Particular attention paid to Dairy Market Reports from all points.

OUR FACILITIES FOR EXECUTING

FINE AND GENERAL JOB PRINTING
ARE UNEQUALED IN THE COUNTY.

HARRY ROWLAND, Proprietor.

W. S. KING,
Steam Flouring Mills and Cooperage Works.

STUART & KING,
GRAIN MERCHANTS

AND MANUFACTURERS OF

Flour, Oatmeal, Split Peas, and Pot and Pearl Barley,
INGERSOLL.

WM. SPRINGER, M.D., M.C.P.S.,
Homeopathist,
CORONER FOR COUNTY OXFORD.

OFFICE,

SOUTH-THAMES STREET, OPPOSITE UNION SCHOOL,

INGERSOLL.

IMPERIAL
BANK OF CANADA.

CAPITAL, \$1,000,000.

HEAD OFFICE, TORONTO.

W. H. HOWLAND, PRESIDENT.
D. R. WILKIE, CASHIER.

BRANCH OFFICE, INGERSOLL.

C. E. CHADWICK,
MANAGER.

A. M. M^cKAY,
Livery and Stage Proprietor,
OPPOSITE "DALY HOUSE,"
INGERSOLL.

WM. DUNDASS,
 Wholesale and Retail Dealer in
GROCERIES, PROVISIONS,
CROCKERY, GLASSWARE, ETC.
VICTORIA BLOCK, INGERSOLL, ONT.

J. C. NORSWORTHY'S
GENERAL INSURANCE AND LOAN AGENCY.

Royal Insurance Company of Liverpool and London, England.
 Commercial Union of London, England.
 Imperial of London.
 National Insurance Company of Montreal, Canada.
 Canada Agricultural Insurance Company of Montreal.
 Citizens' Insurance Company of Montreal.
 Travelers Life and Accident, Hartford, Ct.

POLICIES ISSUED FROM THIS OFFICE.
 Money to Loan on Real Estate, at Lowest Rates. Mortgages Bought and Sold.
OFFICE, KING STREET, INGERSOLL.

THE INGERSOLL CHRONICLE.

ESTABLISHED 1853.

Largest Circulation in South-Oxford.

PUBLISHED AT THE
 OFFICE, "CHRONICLE" BUILDING, THAMES ST., INGERSOLL,
 EVERY THURSDAY.

SPECIAL ATTENTION GIVEN TO THE PUBLICATION OF CHEESE MARKETS.

GEO. F. GURNETT, Publisher.

J. M. WILSON & CO.,
 WHOLESALE AND RETAIL

BUSINESS CARDS OF THE VI

ROBERT MURR.
Township Clerk and
 CONVEYANCER,

GENERAL INSURANCE AND
 Agent for Canada Landed Credit Company and
 Loan Society.
EMBRO

MITCHELL

P. MITCHELL, Pr

FIRST-CLASS SAMPLE-ROOMS FO

EXCELLENT ACCOMMODATION FOR TRAVEL

EMBRO.

SCOTIA MI

FLOUR AND C

J. M. ROSS, OWNER; D. R. R

YEARLY CAPACI

Flour, 5000 bbls.; Oatmeal, 3000 bbls.

SAMUEL EL

PROPRIETOR OF

West Zorra Chee

(ADDRESS, INGERS

MILK RECEIVED, 1875, NEARLY

CHEESE MANUFACTURED,

NUMBER OF BOXES OF CHEESE,

H. ADAMS,

CARDS OF THE VILLAGE OF EMBRO.

W. H. MURRAY, Esq.,
Clerk and Treasurer,
CONVEYANCER, ETC.

INSURANCE AND LOAN AGENCY

United Credit Company and The Superior Savings and
Loan Society.

EMBRO.

HELL HOUSE.

MITCHELL, Proprietor.

RESTAURANT ROOMS FOR COMMERCIAL MEN.

Accommodation for Travelers. Good Livery, etc.

EMBRO.

COTIA MILLS.

WHEAT AND OATMEAL

D. R. ROSS, OWNER; D. R. ROSS, MANAGER.

YEARLY CAPACITY:

Oatmeal, 3000 bbls.; Other Grain, 2000 bbls.

MUEL ELLIOTT,

PROPRIETOR OF

Cheddar Cheese Factory.

(ADDRESS, INGERSOLL.)

Produced in 1875, NEARLY	3,000,000 LBS.
MANUFACTURED,	282,266 "
BOXES OF CHEESE,	4,056

W. H. ADAMS, M.D.,

BUSINESS CARDS OF THE VILLAGE OF HARRINGTON.

H. M^cKAY,
Postmaster and General Merchant.

GENTS' FURNISHINGS AND TAILORING
A SPECIALTY.

MCLEOD HOUSE,

J. McLEOD, Proprietor.

CHOICE LIQUORS AND CIGARS.

MEALS AT ALL HOURS.

HARRINGTON MILLS,

J. S. BETZNER, PROPRIETOR.

GRISTING AND CHOPPING

DONE ON SHORT NOTICE.

Highest Market Price for Wheat and other Grain.

BUSINESS CARDS OF THE VILLAGE OF NORWICH,
TOWNSHIP OF NORTH-NORWICH.

FARM FOR SALE.

Fifty Acres, S. part Lot 3, 6th Con., North-Norwich. Sandy soil. Thirty acres cultivated with twenty pine bush. Good House and Barn.

JOHN STRINGHAM,

NORWICH.

JAMES BARR, J.P.

INGERSOLL, ONT.

Seven years Practitioner in Southern States and Physician for Fleming
County, Ky.

THOMAS BOWERS, M.D., M.R.C.S.C.,

OFFICE,

No. 13 Charles Street,

INGERSOLL.

INSURANCE.

Life, Fire, Marine, Live-Stock, and Accidents.

C. H. SORLEY,

(Late of the Merchants' Bank,)

INSURANCE, LAND, AND GENERAL AGENT,

OFFICE IN POMEROY BLOCK, INGERSOLL.

R. KNEESHAW,

CHEMIST AND DRUGGIST,

BOOKSELLER AND STATIONER,

"Corner Drug Store,"

INGERSOLL, ONT.

ALEXANDER GRANT,

CHEESE BUYER

AND

GENERAL COMMISSION MERCHANT,

Ingersoll.

WATERHO

D. WH

Staple and

MILLINER

THAMES ST

ANGUS M

CONTRACTOR

SASH AN

HOUSE FINISHING

CHARLES STR

D. M.

General Com

GRAIN AND SEEDS

Office, Market Building;

McMUR

Corner of Tham

IN

FIRST-CLASS ACCOM

STAGE DAILY, FOR A

WATERHOUSE & BRADBURY.

D. WHITE & CO.,

IMPORTERS

ple and Fancy Dry Goods,

MILLINERY AND MANTLES.

Established 1856.

HAMES STREET, INGERSOLL.

ANGUS MATHESON & BRO.,
TRACTORS AND BUILDERS,

SASH AND DOOR FACTORY.

USE FINISHINGS CONSTANTLY ON HAND.

CHARLES STREET, WEST-INGERSOLL.

D. M. ROBERTSON,
General Commission Merchant,

DEALER IN

GRAIN AND SEEDS, STUCCO, SALT, AND PLASTER.

Market Building; Warehouse, West of G. W. R. Station,

INGERSOLL.

McMURRAY HOUSE,

ner of Thames and Charles Streets,

INGERSOLL.

FIRST-CLASS ACCOMMODATION AT MODERATE PRICES.

PAGE DAILY, FOR ALL POINTS NORTH AND SOUTH.

HEAD OFFICE, TORONTO.

W. H. HOWLAND, PRESIDENT.
D. R. WILKIE, CASHIER.

BRANCH OFFICE, INGERSOLL.

C. E. CHADWICK,
MANAGER.

McDONALD & HOLCROFT,

Barristers, Etc.,

INGERSOLL, ONTARIO.

J. F. McDONALD, LL.B.

W. WILSON HOLCROFT, B.A.

DALY HOUSE,

T. B. BEARMAN, Proprietor.

OMNIBUS TO ALL TRAINS.

INGERSOLL.

THE GOLDEN LION

CLOTHING HOUSE.

G. A. THOMPSON,

DEALER IN

Hats, Caps, and Gents' Furnishings,

3 SMITH'S BLOCK, THAMES ST., INGERSOLL.

FAMILY GROCERY.

JOSEPH S. WALLIS,

Groceries, Teas, Sugars, Fruits, Tobaccos, Spices, Etc.

Customers can depend upon getting First-Class Goods
at Moderate Prices.

THAMES STREET.

GEO. F. GURNETT, Publisher.

J. M. WILSON & CO.,
WHOLESALE AND RETAIL
GROCCERS AND COMMISSION MERCHANTS,
DEALERS IN
GENERAL GROCERIES,
LIQUORS, GRAIN, CHEESE, BUTTER, ETC.
Office and Store, Cor. King and James Sts.

JOHN McEWEN & CO.,
IMPORTERS AND DEALERS IN
DRY GOODS, MILLINERY,
AND
FANCY GOODS,
Thames Street, Ingersoll, Ont.

D. S. MACDONALD,
GENERAL
Provision Commission Merchant.
SPECIAL ATTENTION GIVEN TO THE CHEESE AND BUTTER TRADE.
OFFICE,
THAMES STREET, INGERSOLL.

THOMAS COWAN,
Bailiff 3d and 5th Division Courts,
COUNTY OXFORD.
REAL ESTATE AND GENERAL AGENT
For the Collection of Debts in Canada and United States.
OFFICE AND RESIDENCE,
CARROLL STREET, INGERSOLL.

MILK RECEIVED, 1875, NEARLY
CHEESE MANUFACTURED,
NUMBER OF BOXES OF CHEESE,

H. ADAMS,
CORONER FOR OXFORD
DEALER IN
DRUGS, MEDICINES,
CHEMICALS, OILS
COMMISSIONER STREET

ALBION HOTEL,
GEORGE AND PETER CORNERS
First-Class Accommodation at
LIVERY IN CONNECTION
STAGE DAILY, SOUTH; NORTH

GEORGE FORBES,
General Merchant
FLOUR AND OATMEAL
EMBRO, ONT.

C. G. BEECHER,
POSTMASTER
DEALER IN
DRY GOODS, GROCERIES,
Boots and Shoes,
MAPLEWOOD,

1875, NEARLY 3,000,000 LBS.
 ACTURED, 282,266 "
 ES OF CHEESE, 4,056

ADAMS, M.D.,
 FOR OXFORD COUNTY,
 DEALER IN
 S, MEDICINES,
 CHEMICALS, OILS, ETC.,
 SIONER STREET, EMBRO.

N HOTEL, EMBRO,
 PETER CONNORS, Proprietors.
 Accommodation at Moderate Prices.
 LIVERY IN CONNECTION.
 Y, SOUTH; NORTH, TRI-WEEKLY.

RGE FORREST,
 General Merchant.
 ND OATMEAL MILLS,
 EMBRO, ONT.

G. BEAN,
 POSTMASTER,
 DEALER IN
 GROCERIES, CROCKERY,
 Hats and Shoes, Etc.,
 LEWOOD, ONT.

twenty pine bush. Good House and Barn.

JOHN STRINGHAM,
 NORWICH.

JAMES BARR, J.P.,
 CLERK OF FOURTH DIVISION COURT
*Commissioner, Notary Public, Issuer of
 Marriage Licenses,*
 FARMER AND PROPRIETOR OF NORWICH GRIST MILLS.

SOLOMON B. LOSSING,
 MILLER.

Gristing and Flouring on the most liberal terms, and
 satisfaction guaranteed.
 LOSSING'S MILLS, SOUTH-NORWICH.

EDWIN C. PALMER
 HAS ESTABLISHED A
 STEAM CIDER-PRESS
 Capable of making one hundred barrels a day. Pressing done from
 15th September to 15th December. All orders
 filled during that time.
 LOT 7, 3D CON., NORTH-NORWICH,
 One Mile from Village of Norwich.

JOHN A. TIDEY,
 PROPRIETOR OF THE
 Norwich Medical Hall and Stationers' Emporium
 Sifted and Cleansed Hay in Bales,
 PUT UP BY
 Derrick's Perpetual Baling Press, always on hand.

DONALD & NICHOLSON,
BUILDING
AND
ARCHITECTURE.

BUNGAY & MERRITT,
GENERAL HARDWARE MERCHANTS,
Manufacturers of and Dealers in
CHEESE FACTORY AND DAIRY APPARATUS,
*Agricultural Implements of all descriptions; also Tin, Copper,
and Sheet Iron Wares.*
PRICE-LIST SENT ON APPLICATION.

HENRY G. PILCHER,
PUBLISHER AND PROPRIETOR OF
"THE NORWICH STANDARD."
ALSO PLAIN AND ORNAMENTAL
BOOK AND JOB PRINTER.

HAKEN & CO.
Have constantly on hand a complete assortment of
BOOTS AND SHOES
of the best quality. All sorts of work made to order. No trouble to
show goods. Also on hand a large and well selected stock of
GROCERIES.
All at the lowest possible prices.
BUSINESS ESTABLISHED 1849.
JAMES HAKEN. HENRY WOOD.

HENRY S. LOSEE,
PROPRIETOR OF THE
ONTARIO CHEESE FACTORY,

THOMAS C
BLACKSMITH
SHOP AND RESIDENCE, O
NORWICH V
Has a first-class Liver

FIRST-CLASS FAR
NORTH HALF OF LOT 27, 1ST
One Hundred Acres of the finest
Two Hundred Apple-Trees, besides Pe
handsome and commodious Dwelling
provements. Apply to
JO

A. M. WHI
MANAGER OF THE CO
GENERAL MERCHANT
Holbrook, Nor

A. L. W
GENERAL M
SPRING

ADAM J. S
FARMER, and BREEDER

COUNTY OF OXFORD, ONTARIO.

MAS CAROLAN,
BLACKSMITH.

RESIDENCE, ONE MILE NORTH OF
NORWICH VILLAGE.

a first-class Livery in the Village.

CLASS FARM FOR SALE.

OF LOT 27, 1ST CON., NORTH-NORWICH.

and Acres of the finest land in the county. Has over
Apple-Trees, besides Pears, Cherries, and Plums. A
commodious Dwelling. Barns with all the latest im-
provements.

JOHN I. BURGESS,
HOLBROOK.

M. WHITFIELD,

OF THE CO-OPERATIVE STORE,

GENERAL MERCHANT AND POSTMASTER,

Holbrook, North-Norwich.

L. WILCOX,

GENERAL MERCHANT

SPRINGFORD.

DAM J. STOVER,

and BREEDER OF THOROUGH-BRED

Horses and Cattle

EUREKA MILLS,
Lumber and Timber,
GRISTING, FLOUR, AND FEED.

N. B. BOWMAN,
OTTERVILLE, ONT.

BRAID & McMURTRIE,
DEALERS IN
STAPLE AND FANCY DRY GOODS,

Hats, Caps, Boots and Shoes,
Crockery and Glassware.

All Kinds of Produce taken in Exchange.
NOTED SCOTCH STORE.

W. Z. WATTS,
Dealer in all kinds of the latest styles of
FURNITURE.

UNDERTAKING A SPECIALTY. GOOD HEARSE.

G. C. SUTTON,
DEALER IN
WATCHES, CLOCKS, JEWELRY,
FANCY GOODS,

Silver and Plated Ware, Etc.

Repairs Executed with Care and Dispatch.

ALL WORK WARRANTED!

GREEN & MCKENZIE,
DEALERS IN
DRY GOODS, GROCERIES, CROCKERY,
AND
READY-MADE CLOTHING,

HENRY S. LOSEE,
PROPRIETOR OF THE
ONTARIO CHEESE FACTORY,

Situated on Lot 9, 3d Con., North-Norwich.

P. O. ADDRESS, NORWICH.

☞ Average amount made per year, One Hundred Tons!

BUSINESS CARDS OF THE VILLAGE OF HAWTREY,
TOWNSHIP OF SOUTH-NORWICH.

GEORGE SOUTHWICK, P. M.,
AND
GENERAL MERCHANT,

and Express Agent C. S. R.

A Commissioner for Taking Affidavits in Q. B., and in and for the
County of Oxford.

Appraiser for Canada Permanent Loan and Savings Company, of Toronto.
Agent for Isolated Risk and Farmers Fire Insurance Company, Toronto, and
Stadacona Fire and Life Insurance Company, Montreal.

Issuer of Marriage Licenses, Etc.

Proprietor of Steam Saw Mill, Shingle Factory, and Planing Mill at C. S. R. St.

C. J. TREFFRY,
CONVEYANCER, ETC.,

*Commissioner for taking Affidavits in the Court of
Queen's Bench.*

AGENT FOR THE TRUST AND LOAN CO., OF CANADA.

APPRAISER OF REAL ESTATE.

JOHN SEATTER,
GENERAL MERCHANT.

The DRUG DEPARTMENT is well assorted with all the
leading Patent Medicines.

PHYSICIANS' PRESCRIPTIONS AND FAMILY RECIPES

☞ Carefully compounded by the undersigned, who holds a certificate from
the College of Pharmacy.

JOHN SEATTER.

ADAM J. S.

FARMER, and BREEDER

SHORT-HORNS AND C

Lots 10 and

NORTH-N

C. & E. B

CARRIAGE

AND

GENERAL BL

Burgessville, N

BUSINESS CARDS OF THE
TOWNSHIP OF SO

REVERE

FRANCIS CLA

DAILY S

FROM

WOODSTOCK A

W. & A. E

MANUFACTU

CARRIAGES, WAG

CUTTERS, SL

All work warranted and the best mate

Factory in Sou

DAM J. STOVER,
and BREEDER OF THOROUGH-BRED
-HORNS AND COTSWOLD SHEEP,
10 and 11, 5th Con.,
NORTH-NORWICH.

C. & E. BURGESS,
RRIAGE MAKERS
AND
GENERAL BLACKSMITHS,
essville, North-Norwich.

CARDS OF THE VILLAGE OF OTTERVILLE,
TOWNSHIP OF SOUTH-NORWICH.

REVERE HOUSE,
CIS CLARE, Proprietor.
DAILY STAGE
FROM
DSTOCK AND CORNELL.

& A. PARSON,
MANUFACTURERS OF
AGES, WAGONS, BUGGIES,
UTTERS, SLEIGHS, ETC.
anted and the best material used. The oldest established
Factory in South-Norwich.

DEALERS IN

DRY GOODS, GROCERIES, CROCKERY,
AND
READY-MADE CLOTHING,
MAIN STREET.

SHAW & PENNINGTON,
MANUFACTURERS OF
LUMBER, LATHS, SHINGLES,
DOORS, SASHES,
AND
CABINET WARE.

J. J. WARNER,
MATCH MANUFACTURER.

PUSLINCH STEAM CARRIAGE WORKS,
LOCATED ON
LOT II., CON. III., 'PUSLINCH.
ESTABLISHED IN 1856.
ALL WORK AND MATERIAL WARRANTED TO BE FIRST CLASS.
REPAIRING, REPAINTING, AND RETRIMMING.
J. N. COBER, - - - HESPELER P. O.

DAVID HOLM,
MILLER AND GRAIN BUYER,
Exporter to Montreal, Maritime Provinces,
and the Old Country.
MILLS LOCATED ON RIVER SPEED,
One Mile and a Quarter above Hespeler Village.
*Custom Work of all kinds at all times. Cash paid for Wheat and other mer-
chantable Grain.*
Address, DAVID HOLM,
HESPELER P. O.

