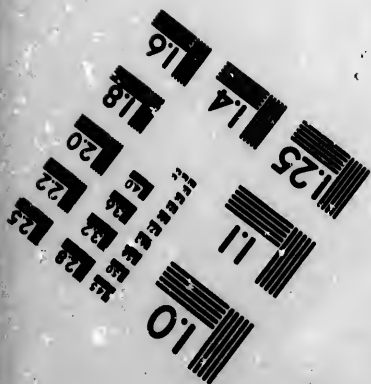
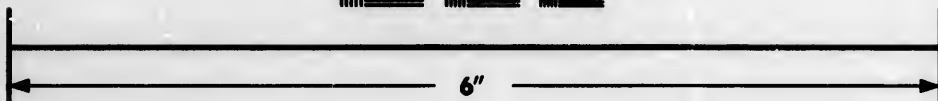
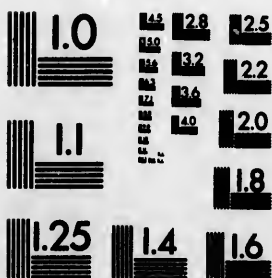

**IMAGE EVALUATION  
TEST TARGET (MT-3)**



**Photographic  
Sciences  
Corporation**

23 WEST MAIN STREET  
WEBSTER, N.Y. 14580  
(716) 872-4503

LE 128 125  
E 32 22  
B 20  
18

**CIHM/ICMH  
Microfiche  
Series.**

**CIHM/ICMH  
Collection de  
microfiches.**



**Canadian Institute for Historical Microreproductions / Institut canadien de microreproductions historiques**

11  
01  
E

**© 1987**

Technical and Bibliographic Notes/Notes techniques et bibliographiques

The Institute has attempted to obtain the best original copy available for filming. Features of this copy which may be bibliographically unique, which may alter any of the images in the reproduction, or which may significantly change the usual method of filming, are checked below.

L'Institut a microfilmé le meilleur exemplaire qu'il lui a été possible de se procurer. Les détails de cet exemplaire qui sont peut-être uniques du point de vue bibliographique, qui peuvent modifier une image reproduite, ou qui peuvent exiger une modification dans la méthode normale de filmage sont indiqués ci-dessous.

- |   |   |
|---|---|
| <input type="checkbox"/> Coloured covers/<br>Couverture de couleur  | <input type="checkbox"/> Coloured pages/<br>Pages de couleur  |
| <input type="checkbox"/> Covers damaged/<br>Couverture endommagée   | <input type="checkbox"/> Pages damaged/<br>Pages endommagées  |
| <input type="checkbox"/> Covers restored and/or laminated/<br>Couverture restaurée et/ou pelliculée   | <input type="checkbox"/> Pages restored and/or laminated/<br>Pages restaurées et/ou pelliculées   |
| <input type="checkbox"/> Cover title missing/<br>Le titre de couverture manque  | <input checked="" type="checkbox"/> Pages discoloured, stained or foxed/<br>Pages décolorées, tachetées ou piquées  |
| <input type="checkbox"/> Coloured maps/<br>Cartes géographiques en couleur  | <input type="checkbox"/> Pages detached/<br>Pages détachées   |
| <input type="checkbox"/> Coloured ink (i.e. other than blue or black)/<br>Encre de couleur (i.e. autre que bleue ou noire)  | <input checked="" type="checkbox"/> Showthrough/<br>Transparence  |
| <input type="checkbox"/> Coloured plates and/or illustrations/<br>Planches et/ou illustrations en couleur   | <input type="checkbox"/> Quality of print varies/<br>Qualité inégale de l'impression  |
| <input type="checkbox"/> Bound with other material/<br>Relié avec d'autres documents  | <input type="checkbox"/> Includes supplementary material/<br>Comprend du matériel supplémentaire  |
| <input type="checkbox"/> Tight binding may cause shadows or distortion along interior margin/<br>La reliure serrée peut causer de l'ombre ou de la distorsion le long de la marge intérieure  | <input type="checkbox"/> Only edition available/<br>Seule édition disponible  |
| <input type="checkbox"/> Blank leaves added during restoration may appear within the text. Whenever possible, these have been omitted from filming/<br>Il se peut que certaines pages blanches ajoutées lors d'une restauration apparaissent dans le texte, mais, lorsque cela était possible, ces pages n'ont pas été filmées. | <input type="checkbox"/> Pages wholly or partially obscured by errata slips, tissues, etc., have been refilmed to ensure the best possible image/<br>Les pages totalement ou partiellement obscurcies par un feuillet d'errata, une pelure, etc., ont été filmées à nouveau de façon à obtenir la meilleure image possible. |
| <input checked="" type="checkbox"/> Additional comments:/<br>Commentaires supplémentaires:<br>[Printed ephemera] 1 sheet, [4] p.  |   |

This item is filmed at the reduction ratio checked below/  
Ce document est filmé au taux de réduction indiqué ci-dessous.

10X	12X	14X	16X	18X	20X	22X	24X	26X	28X	30X	32X
					✓						

The copy filmed here has been reproduced thanks to the generosity of:

Metropolitan Toronto Library  
Canadian History Department

The images appearing here are the best quality possible considering the condition and legibility of the original copy and in keeping with the filming contract specifications.

Original copies in printed paper covers are filmed beginning with the front cover and ending on the last page with a printed or illustrated impression, or the back cover when appropriate. All other original copies are filmed beginning on the first page with a printed or illustrated impression, and ending on the last page with a printed or illustrated impression.

The last recorded frame on each microfiche shall contain the symbol  $\rightarrow$  (meaning "CONTINUED"), or the symbol  $\nabla$  (meaning "END"), whichever applies.

Maps, plates, charts, etc., may be filmed at different reduction ratios. Those too large to be entirely included in one exposure are filmed beginning in the upper left hand corner, left to right and top to bottom, as many frames as required. The following diagrams illustrate the method:

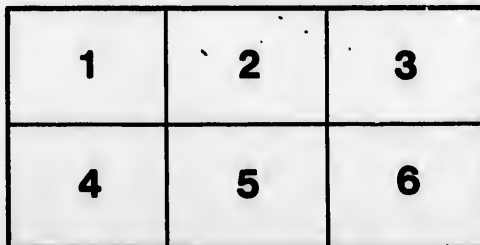
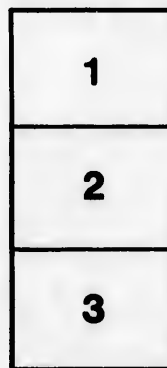

L'exemplaire filmé fut reproduit grâce à la générosité de:

Metropolitan Toronto Library  
Canadian History Department

Les images suivantes ont été reproduites avec le plus grand soin, compte tenu de la condition et de la netteté de l'exemplaire filmé, et en conformité avec les conditions du contrat de filmage.

Les exemplaires originaux dont la couverture en papier est imprimée sont filmés en commençant par le premier plat et en terminant soit par la dernière page qui comporte une empreinte d'impression ou d'illustration, soit par le second plat, selon le cas. Tous les autres exemplaires originaux sont filmés en commençant par la première page qui comporte une empreinte d'impression ou d'illustration et en terminant par la dernière page qui comporte une telle empreinte.

Un des symboles suivants apparaîtra sur la dernière image de chaque microfiche, selon le cas: le symbole  $\rightarrow$  signifie "A SUIVRE", le symbole  $\nabla$  signifie "FIN".

Les cartes, planches, tableaux, etc., peuvent être filmés à des taux de réduction différents. Lorsque le document est trop grand pour être reproduit en un seul cliché, il est filmé à partir de l'angle supérieur gauche, de gauche à droite, et de haut en bas, en prenant le nombre d'images nécessaire. Les diagrammes suivants illustrent la méthode.

**SHAFTESBURY HALL,**  
Tuesday and Wednesday Evg's, Feb. 9 & 10,

**RECITALS**

BY THE EMINENT SCOTCH ELOCUTIONIST



**PROF. VALLANCE, F. S. Sc.**

LONDON, APPROVED MASTER, GLASGOW UNIVERSITY

UNDER THE PATRONAGE OF

His Honor LIEUT.-GOVERNOR ROBINSON,

HON. ATTORNEY GENERAL MOWAT.

ALEX. J. CATTANACH, Esq., President St. Andrew's Society,

ALEX. ROSS, Esq., President Caledonian Society.

TICKETS, 50 CENTS.



## W. S. VALLANCE, F. S. Sc., LONDON,

APPROVED MASTER, GLASGOW UNIVERSITY.

For the past twenty years Professor Vallance has devoted himself to the stage, platform and class-room. During the earlier years of his professional life he was engaged as support to the late Samuel Phelps Charles Kean, Barry Sullivan, Miss Neilson, Miss Faucit, the Kendalls and other leading lights of the dramatic world.

\* \* \* \* \*

He had the entire superintendence of the Shakesporean Revivals for which the Glasgow Gaiety became so famous, and for four years was leading actor and manager of that house.

\* \* \* \* \*

Eight years ago he abandoned the stage that he might devote himself wholly to the platform ; at that time he was prevailed upon to accept the Professorship of Elocution by the Senatus of Glasgow University, which office he continues to fill with great distinction.

\* \* \* \* \*

During these eight years he has appeared **OVER FOURTEEN HUNDRED TIMES**, before large and enthusiastic audiences in the principal halls throughout Great Britain and Ireland and the *elite* of the English and American residents in Paris.

\* \* \* \* \*

Professor Vallance is naturally gifted with a capital presence, a voice of great power and range, phenomenal powers of facial expression, and dramatic talent of the highest order. Thus generously endowed with natural gifts he has by untiring devotion to his work achieved, at the early age of forty, the distinction of being the best elocutionist in the kingdom.

**THE EQUAL OF THE ONCE UNRIVALLED BELLEW.**

## CLIPPINGS FROM THE PRESS.

"An admirable artiste."—*Daily Telegraph*.

"The greatest of our readers."—*Perthshire Advertiser*.

"Undoubtedly an artiste."—*Daily Standard*.

"A scholarly and accomplished elocutionist. The finest entertainment ever given within the walls of the Town Hall."—*Hexham Herald*.

"A fine conclusion to an exceptionally successful course."—*Sheffield and Rotherham Independent*.

"Fine specimen of verse recital delivered with true dramatic fervor and artistic appreciation, the audience occasionally cheering."—*Carlisle Journal*.

"Should Mr. Vallance again visit this northern locality, a large audience will give him a hearty Highland welcome."—*Ross-shire Journal*.

"Received with rapturous applause by a crowded audience."—*Dumfries Standard*.

"Entirely successful and a complete master of his art."—*Stirling Journal*.

"Mr. Vallance must stand in the first rank. We have never been so thrilled before."—*Ayr Advertiser*.

"We cannot imagine any one reading better than Mr. Vallance does; he is undoubtedly a master of elocution."—*Evening News*.

"The City Hall was crowded; Mr. Vallance commanded the full attention of the large assemblage, whose rapturous applause at the close of the reading evinced their great satisfaction with Mr. Vallance's elocutionary efforts."—*Glasgow Herald*.

"Manages the Irish Brogue with excellent effect, and never falters in the beautiful, soft, West-country Scotch."—*Montrose Review*.

"A host in himself."—*Dundee Advertiser*.

"Holds his audience spell-bound for over two hours."—*Era*.

"An elocutionist of astounding power and versatility."—*Birmingham Post*.

"Gifted with a splendid physique and magnificent voice."—*Mercury*.

"Mr. Vallance is an admirable reader and elocutionist."—*Morning Post*.

"Mr. Vallance's great ability as an elocutionist is too well-known to require any comment from us."—*Scotsman*.

"A wonderful humorist."—*Chronicle*.

"A genuine intellectual treat and histrionic triumph."—*N. B. Daily Mail*.

"Our best elocutionist, moving his audience alternately to tears and smiles."—*Evening Times*.

"A magnificent entertainment and a great success."—*Hamilton Advertiser*.

"Mr. Vallance has well merited his far spread fame as our ablest expounder of the art of elocution. Possessed of a fine voice, combined with rich culture, he is in every way all that the press pronounce him to be."—*West Lothian Courier*.

"Reads with a breadth of expression and dramatic coloring that keeps his audience spell-bound during his recitals."—*Evening Times, Glasgow*.

"Mr. Vallance's readings were rendered with a faultless elocution, with art that concealed art, and had all the effects of nature."—*Glasgow News*.

AN EVENING WITH  
Scottish Authors,

SHAFTESBURY HALL,  
Tuesday, Feb. 9th, 1886, at 8 p.m.

ALEX. J. CATTANACH, ESQ., - CHAIRMAN.

Programme.

PART I.

- RECITAL—.....“Death of Montrose,”.....*Aytoun*  
Lays of the Scottish Cavaliers.
- RECITAL—.....“A Leap Year Wooing,”....*Rev. Dr. Macrae*
- RECITAL—Selected from the Starling...*Late Dr. Norman McLeod*  
(Jock Ha’; Jock on Fishing; Jock and the Laird.)
- RECITAL—.....“Lochinvar,”.....*Scott*

PART II.

- RECITAL—.....“Tam O’Shanter,”.....*Burns*  
As read by Prof. Vallance for the last nine  
seasons at the annual Burns’ celebration in the  
Glasgow City Hall; also at the St. James’ Hall  
and Covent Garden Opera House, London.
- RECITAL—“Effie Ha’ or the Farmer’s Kirn,”.....*Douglas*
- RECITAL—“Jock Rippeth’s Courtship,”.....*D. Pae*
- RECITAL—“Nottman,”.....*Anderson*  
A story of the Rail.

CARRIAGES MAY BE ORDERED FOR TEN O’CLOCK.

PLAN AT NORDHEIMERS’.

from *Burglem papers*



