

# CANADIAN Contract Record

*A Weekly Journal of Public Works, Tenders,  
Advance Information and Municipal Progress*

This Paper Reaches Every Week the Town and City Clerks, Town and City Engineers, County Clerks and County Engineers, Purchasers of Municipal Debentures and Leading Contractors in All Lines Throughout Canada

VOL. 15.

TORONTO, MONTREAL AND WINNIPEG, NOVEMBER 23, 1904

No. 41

## THE CANADIAN CONTRACT RECORD

**PUBLISHED EVERY WEDNESDAY**  
As an Intermediate Edition of the Canadian  
Architect and Builder.  
Subscription Price, \$2 per annum, payable  
in advance.

**THE C. H. MORTIMER PUBLISHING COMPANY**  
of Toronto, Limited,  
CONFEDERATION LIFE BUILDING, TORONTO.  
Telephone Main 2362.

Branch Offices:  
38 Alliance Building, Montreal,  
Telephone Main 2299.  
720-721 Union Bank Building, Winnipeg.  
21 Great St. Helen's, London, England.

Subscribers who may change their address  
should give prompt notice of same. In doing so  
give both old and new address. Notify the pub-  
lishers of any irregularity in delivery of papers.

## TOWN OF EAST TORONTO PROVINCE OF ONTARIO

### TENDERS FOR POWER HOUSE

Tenders will be received by the undersigned  
up to 8 p.m. on MONDAY, DECEMBER 5TH,  
1904, for providing the materials and labor re-  
quired in making alterations and additions to the

#### BRICK POWER HOUSE

situated at the South-west corner of Gerrard and  
John Streets.

Plans and specifications may be seen and  
forms of tender obtained at the office of the  
undersigned, or at the head office of JOHN  
GALT, C.E. and M.E., Chief Engineer, Toronto.  
A certified bank cheque for \$500 must accom-  
pany each tender.

W. H. CLAY, Clerk,  
Town of East Toronto.

## TO CONTRACTORS

The C. P. R. Hotel at Victoria, B. C.

### TENDERS

Are invited by the Canadian Pacific Railway  
Company for the erection of a seven-story  
Stone and Brick Hotel at Victoria, B. C.

Plans and specifications may be seen at the  
offices of the Chief Engineer of the Company at  
Montreal and at Vancouver, also at the offices  
of F. M. Rattenbury, Architect, Victoria, B. C.

Tenders must be accompanied by a marked  
cheque equal to 5 per cent. of the amount of the  
tender; this cheque to be forfeited in case any  
contractor fails to enter into a contract and  
furnish bonds in accordance with the plans and  
specifications if called upon to do so; but will be  
returned to all contractors as soon as the con-  
tract is signed.

Tenders to be made out in duplicate upon the  
printed forms provided by the Company and  
addressed on or before DECEMBER 27TH, 1904,  
to George H. Webster, Division Engineer, Van-  
couver.

The Company reserves the right to reject any  
or all of the tenders.

An Architectural Draftsman of seven years'  
experience with best class of work desires posi-  
tion by Dec. 15th. Box 23, CONTRACT RECORD,  
Toronto.

## DEBENTURES FOR SALE

Tenders are invited by the undersigned until  
DECEMBER 31ST NEXT, for the purchase of  
fifteen thousand dollars worth of water works  
debentures of the Town of Red Deer, N.W.T.

L. C. FULMER,  
Secretary-Treasurer.

## TENDERS WANTED

Tenders for BRICKWORK, PLUMBING,  
HEATING AND ROOFING

will be received until noon on SATURDAY,  
NOV. 26th, for additions to offices on Pearl St.  
for Messrs. McGregor & McIntyre. The lowest  
or any tender not necessarily accepted.

WICKSON & GREGG, Architects,  
39 Yonge St., Toronto.

## CONTRACTS OPEN

AYER'S CLIFF, QUE. — Henry  
Place purposes building a residence.

OAK BAY, QUE. — J. & R. Sowerby  
intend rebuilding their saw mill.

DUNDAS, ONT. — The town dam  
will be repaired, at an approximate cost  
of \$1,000.

NIAGARA FALLS SOUTH, ONT.  
— K. Dell purposes building a residence  
on Allen street.

ESTERHAZY, N.W.T. — The Church  
of England congregation intend building  
a new church.

LADYSMITH, B.C. — William Nichol-  
as has prepared plans for a new city  
hall to be built here.

BRANDON, MAN. — Excavations are  
being made for a large brick addition to the  
Imperial Hotel.

PARIS, ONT. — The question of build-  
ing a ten-room central public school is  
under consideration.

PORT ARTHUR, ONT. — The  
Pittsburg Coal Company intend estab-  
lishing large coal docks here.

DAYTON, ONT. — It is understood  
that David Gordon intends installing a  
shingle mill in his saw mill.

MIDDLE SACKVILLE, N. B. —  
The Baptist congregation purpose build-  
ing a new church early next spring.

CHATHAM, ONT. — The City Coun-  
cil have requested architects to submit  
plans for a new market building.

WELLAND, ONT. — Dr. Kells and  
Mr. Stovall will each build a new cottage  
at Humberstone Club next season.

CRANBROOK, B. C. — The Cran-  
brook Electric Light Co. have decided to  
add another dynamo to their plant.

PRESTON, ONT. — Clare Bros. have  
purchased property adjoining and will

likely extend their factory. — James Eagle  
purposes building a residence on Hamil-  
ton street.

ARCOLA, N.W.T. — It has been de-  
cided to proceed at once with the erec-  
tion of a new skating and curling rink.

NELSON, B.C. — The question of pur-  
chasing additional water meters has been  
left in the hands of the City Engineer.

NIAGARA FALLS CENTRE, ONT.  
— The project for building a Methodist  
church has been postponed for the  
present.

AMHERSTBURG, ONT. — The  
time for receiving tenders for dredging  
at this place has been extended to Friday,  
25th inst.

GUELPH, ONT. — A by-law will be  
submitted to the ratepayers to raise  
\$23,000 for an addition to the Collegiate  
Institute building.

WALKERVILLE, ONT. — A by-law  
will be submitted to the ratepayers in  
January to raise \$50,000 for the purpose  
of building new schools.

HEPWORTH, ONT. — Bids for pur-  
chase of \$1,512.50 County of Bruce de-  
bentures are invited by John Robinson,  
Reeve, of this place.

SUSSEX, N. B. — The Town Council  
have decided to obtain estimates on  
building a new pumping station and in-  
stalling an electric light plant.

WINDSOR MILLS, QUE. — The  
right of way has been purchased for the  
extension of the Orford Mountain Rail-  
way from Kingsbury to this place.

WELLAND, ONT. — A by-law will  
be submitted to the ratepayers to grant  
a loan of \$10,000 to the Stephenson Car-  
riage Co. to establish a factory here.

STRATFORD, ONT. — James A. Bell,  
C.E., of Toronto, has been engaged as  
consulting engineer for the storm sewer-  
age system to be installed for this city.

GOLDEN, B. C. — Surveyors are  
making the final location for the railroad  
from the C.P.R. at this place up the  
Columbia Valley to Fort Steele Junction.

NEW LISKEARD, ONT. — Plans  
have been prepared for new railway  
stations at this place and Haileybury for  
the Temiskaming and Northern Ontario  
Railway.

BRUSSELS, ONT. — Philip Ament  
intends rebuilding his planing mill. —  
Thomas Newsome purposes building a  
residence on corner of King and James  
streets.

OWEN SOUND, ONT. — C. K.  
Baines & Son will next spring erect a  
modern storehouse for coal. — The erec-  
tion of a public library building is being  
considered.

ST. STEPHEN, N. B. — New York  
capitalists are reported to have closed

negotiations with F. H. Todd & Sons for the erection of large pulp and paper mills at Sprague's Falls.

**REGINA, N. W. T.**—The School Board are considering sites for a new school building to be built next spring and which will likely cost about \$50,000.

**PORTAGE LA PRAIRIE, MAN.**—Willis Chipman, C.E., of Toronto, has been engaged to design a waterworks system for this town, the work to be commenced next spring.

**BELLEVILLE, ONT.**—By-laws will be submitted to the ratepayers in January to raise \$10,000 for waterworks filtering system and \$10,000 as a loan to the Deacon Shirt Co.

**QUEBEC, QUE.**—M. Ragali, sculptor, has purchased the property on St. John street adjoining the Bell Telephone offices and will erect a three-storey building next spring.

**EAST TORONTO, ONT.**—Tenders are invited by W. H. Clay, Town Clerk, up to December 5th, for alterations and additions to brick power house. Plans by John Galt, C.E. and M.E., of Toronto.

**MONCTON, N. B.**—D. Pottinger, manager Intercolonial Railway, will receive tenders up to Monday, 28th inst., for construction of a station at Alton, N. S. Plans at Station Master's office at Truro.

**SEAFORTH, ONT.**—The Canada Furniture Manufacturers have submitted a proposition to the Council to erect a new factory here in consideration of a loan of \$20,000. A by-law will be submitted to the ratepayers.

**KEMPTVILLE, ONT.**—Mr. Warren has had plans prepared for a new hotel, to be 93x56 feet, 3 stories, of brick, cost \$14,000.—G. H. Harris, wholesale druggist, Chicago, will erect a concrete dwelling in this village next spring.

**PETERBORO, ONT.**—It has been decided to build a collegiate institute to cost about \$50,000, and a deputation last week went to Windsor, London and Chatham for the purpose of obtaining information regarding such buildings.

**PARRY SOUND, ONT.**—The Parry Sound Steamboat Co. has been organized, to build two steamboats to ply between Parry Sound and Georgian Bay ports. The contract for the construction of one of these steamers will be let very shortly.

**KAMLOOPS, B. C.**—P. Burns & Co. will next spring erect a brick block on the corner of Second ave. and Victoria street. They are also maturing plans for a cold storage plant, packing house and abattoir to be built on their property here.

**PEMBINA, MAN.**—Superintendent Sovereign, of the St. Paul and Pembina Division of the Northern Pacific Railway, has taken steps towards the building of a bridge across the Red river to connect the line between Pembina and St. Vincent.

**PORT HOPE, ONT.**—R. S. Weston, sanitary expert, has submitted a report to the Town Council on the water supply, and it is likely that a by-law will be submitted to the electors to raise \$20,000 for carrying out his recommendations for improvements.

**KINGSTON, ONT.**—The Fire and Light Co. committee have decided in favor of submitting a by-law to the ratepayers to raise \$150,000 for improvements and extensions to the gas and electric plants. Of this amount it is proposed to expend \$36,000 on the electric plant.

**PRINCE ALBERT, N.W.T.**—Revillion & Freres have purchased the building of J. E. Sinclair, general merchant, and the Campbell block adjoining, to-

gether with an additional 60 feet of land, it being their intention to erect on the property a large departmental store.

**HANTSPORT, N. S.**—George D. Comstock has given notice that the town proposes to establish a waterworks system if the necessary legislation can be obtained, and contractors wishing to tender on the work are invited to go over the ground before winter sets in.

**WATERLOO, ONT.**—The Town Clerk is offering debentures for sale.—James Grant, of Toronto, has offered to erect a factory here for condensing milk in consideration of a loan of \$7,000.—The Canada Furniture Manufacturers have commenced building operations.

**NIAGARA FALLS, ONT.**—The Board of Works have decided to construct a number of extensions to water mains.—It has been decided to incorporate the Niagara Falls Hospital Trust, for the purpose of acquiring a site and building a hospital. F. W. Hill and James Wilson are among the promoters.

**MARYSVILLE, B.C.**—James Finlay and F. J. Weeks have applied for the incorporation of a company to construct a tramway from Sullivan Hill, South-East Kootenay, to the North Star branch of the Crows Nest Pass railway, and to maintain and operate telegraph and telephone systems.

**FORT WILLIAM, ONT.**—The J. I. Case Manufacturing Co. have acquired a site in West Fort William upon which they intend to build a large factory next spring.—The C.P.R. have commenced work on a large dock extension commencing at the upper end of elevator B and extending 640 feet up the river.

**CHARLOTTETOWN, P. E. I.**—The City Council have commissioned the DeLano-Osborne Engineering Co., of Toronto and Montreal, to prepare plans and estimates for a civic lighting and power plant.—L. B. McMillan, Secretary Department of Public Works, will receive tenders until Wednesday, November 30, for rebuilding the Haldimand bridge, Egmont Bay.

**BRANTFORD, ONT.**—Two Waterford men are said to have purchased from Mr. Jolly property on Dalhousie street on which they will build a livery stable to cost \$15,000.—Stewart, Taylor & Witton, architects, are preparing plans for a residence and office to be built by Dr. T. H. Bier at corner of Wellington and Charlotte streets.—At a meeting of the City Council on Monday last by-laws were passed to provide \$60,000 for the purpose of erecting a new city hall and \$62,000 for the construction of a drainage system.

**OTTAWA, ONT.**—L. K. Jones, Secretary Department of Railways and Canals, will receive tenders up to Thursday, December 1, for woodworking and ironworking machinery for the canal workshop at Cornwall, Ont. Plans at the above department and at the office of the Superintendent of Operation, Morrisburg, Ont.—The Model Bakery Co. purpose again enlarging their bakery.—Woods, Limited, are considering the erection of a large addition to the south side of their Slater street building. The manager is James W. Woods.

**HAMILTON, ONT.**—The new shops to be built by the Toronto, Hamilton & Buffalo Railway on Garth street will be 206x36 feet and will cost about \$5,000.—The International Harvester Co. will next year make extensive additions to their plant in this city, the plans for which are now being prepared.—E. D. Cahil is preparing plans for ten new houses.—John Stuart will build a \$2,200 residence on Queen street, between Markland streets and Aberdeen ave.

**NEW WESTMINSTER, B.C.**—The

Blackman-Ker Milling Co. are about to erect a grain elevator on Front street, also a large wharf with the storage accommodation necessary to handle the traffic from Fraser River points.—The Fraser River Tannery Co., incorporated some time ago, have secured a site at South Westminster for their proposed tannery.—Small & Bucklin, of Ithaca, N.Y., are negotiating for the purchase of a site in this city on which to build a large saw and planing mill.

**VICTORIA, B.C.**—James Townsley has submitted a proposition to the City Council to establish rice mills in this city.—The Water Commissioner is about to submit an exhaustive report to Council in connection with proposed improvements to the waterworks system. The plan will embody the construction of a reservoir in connection with Elk lake.—W. Ridgeway Wilson, architect, has taken tenders on the erection of a three-storey residence on St. Charles street for A. E. Todd.

**ST. CATHARINES, ONT.**—Tenders will be received by the Department of Railways and Canals, Ottawa, up to Wednesday, 30th inst., for the repairing of the foundations of locks Nos. 12, 15 and 16 of the new Welland canal. Plans at the office of the Superintending Engineer in this city.—James B. Nolan has submitted a proposition to the City Council to establish a plant here for the manufacture of woolen goods, the expenditure on plant to be \$35,000.—The Hamilton, Grimsby and Beamsville Railway Co. will obtain estimates on a high level bridge over their tracks as soon as the location has been agreed upon.

**FERNIE, B. C.**—L. Crawford, a Scotch mining engineer representing Mr. Fernau, states that it is the intention to immediately construct a zinc smelting plant, the location of which will be decided upon within the next two weeks.—D. V. Mott will shortly commence the installation of a telephone system here.—The Elk Lumber & Manufacturing Co. are building the foundation for their new mill, which will have a capacity of 125,000 feet of lumber in ten hours. A burner will be built to dispose of the refuse and an electric light plant installed.—Preliminary steps are being taken towards the installation of waterworks and sewerage systems.

**VANCOUVER, B. C.**—The Board of School Trustees have prepared an estimate showing that the sum of \$75,000 will be required for new buildings during the coming year, and a by-law to provide this amount will likely be submitted to the ratepayers.—The City Engineer estimates that in addition to the available surplus, about \$100,000 will be required in 1905 for waterworks extensions.—Dalton & Eveleigh, architects, are preparing plans for a two-storey brick and stone building to be erected on Hastings street, adjoining the Woodward departmental stores. The building will cost about \$50,000 and will be commenced in about a month.—The British Columbia Electric Railway Co. are taking tenders on a large addition to their office building on corner of Carrall and Hastings streets.

**LONDON, ONT.**—A. L. McEvoy, County Treasurer, will receive bids up to Monday, December 5, for purchase of \$33,000 4 per cent. debentures.—Building permits were granted last week as follows: J. A. Sutherland, 1½ storey brick veneer dwelling on Pall Mall street; J. F. Moralee, 1½ storey brick dwelling on Gleebe street; J. G. Orchard, brick office on York street west; John Richards, 1½ storey brick house on Lorne ave., near Adelaide street.—W. T. Jennings, C.E., of Toronto, has been engaged to report on the best means of

G

Canadian Sa

For

THE  
SMITH  
CONIC  
CONCH  
MIXER

W.

# The Austin Gyratory Crusher

Mechanically Correct in Every Detail

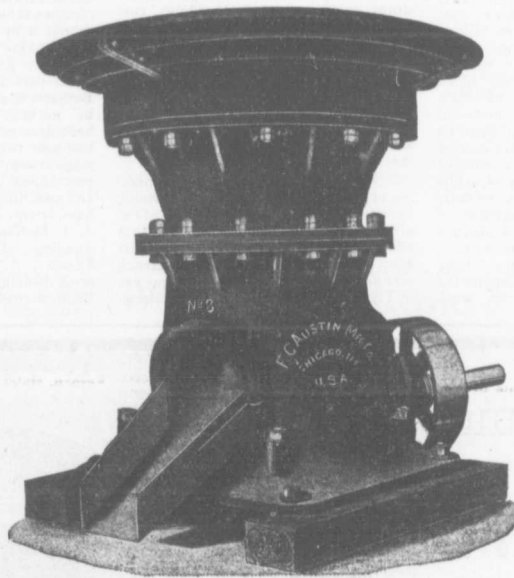

Canadian Sales Agents

For

**THE  
SMITH  
CONICAL  
CONCRETE  
MIXER**

Canadian Sales Agents

For

**THE  
CYCLOPEAN  
BOTTOM  
DUMPING  
CONCRETE  
BUCKET**

We Furnish Estimates and Plans of Complete Crushing  
Plants for Every Service.

Capacities from 10 to 200 Tons Per Hour.

SPECIAL PORTABLE PLANTS FOR RAILROADS, HARBORS,  
CANALS, ETC., DESIGNED AND ERECTED . . . . .

## W. H. C. MUSSEN & CO.

Railway, Mining and Contractors' Supplies

**MONTREAL**

protecting West London from floods.—It is understood that G. M. Miller & Co., architects, of Toronto, are preparing plans for the power house to be built near this city by the Southwestern Traction Company.—Funds are being raised by the congregation of Chalmers church for the erection of a new edifice.

WINNIPEG, MAN.—The Board of Management of St. Andrew's Society are inviting offers of suitable sites for their new building.—The time for receiving tenders for erection of a post office building in this city has been extended to Wednesday, November 30.—By-laws have been passed in council to raise \$400,000 for a municipal gas plant and \$100,000 for a central police station and patrol service.—The following works are about to be undertaken by the city: Asphalt pavement on Princess street and Donald street, from Notre Dame ave. to Portage avenue, cost \$14,360; on Shore street, from Portage ave. to Broadway, cost \$3,714; on St. James place, cost \$3,829; on Sutherland ave., from Aikins street to King street, cost \$14,200; cedar block pavement on first lane east of Main street, cost \$14,200; cedar block pavement on first lane east of Main street, cost \$1,280; macadam pavement on lane between River ave. and Spadina ave., from Nassau street to Wellington Crescent, cost \$2,410; also a number of sewers and granolithic sidewalks.—The Great West Development Co., recently organized, intend building upwards of 100 houses next spring, also a \$60,000 block adjoining the Clarendon hotel.—The Manitoba Gypsum Co. are cutting ties for their tramway to be constructed from Westbourne to the quarries, work

on which will be commenced next spring.

MONTREAL, QUE.—Sir Wm. Macdonald purposes establishing an agricultural college at St. Anne, where he has purchased 700 acres of land. The college, it is understood, will cost \$1,000,000.—The Road Committee will invite tenders for the construction of a sewer at Cote de Neiges.—Sewers will be constructed on the following streets: Dufferin street, from Comte street to city limits; Sanguinet, from end of sewer south of St. Louis square southwards; Taillefer street, from Roland street southwards.—The following building permits have been granted: Laframboise & Guimond, Hotel de Ville, pair three-storey wood and brick dwellings, cost \$3,000; E. Archambault, Notre Dame street, two-storey wood and brick dwelling, cost \$1,500; Fr. Geo. Crepeau, Visitation st., pair three-storey wood and brick dwellings, cost \$1,500; H. N. Monks, Charron st., pair three-storey wood and brick dwellings, cost \$2,500; Lewis Bros. & Co., St. Sulpice st., six-storey stone dwelling and warehouse, cost \$10,000; Jas. Strachan, Hotel de Ville, two-storey brick house and stable, cost \$2,000; J. Longpre, Beaudry st., pair two-storey wood and brick dwellings, cost \$2,000; Henry Gareau, Boyer st., two-storey wood and brick dwelling, cost \$1,900.

TORONTO, ONT.—At a recent meeting of prominent members of the Masonic Society, it was decided that it was advisable to erect a Masonic Hall and that efforts should be made to raise at least \$200,000 for the purpose.—A conference was held last week between the Trustees of Toronto University and the Trustees

of Toronto General Hospital in regard to the proposal to establish a new hospital to replace the general hospital. The conference was the outcome of Mr. Cawthra Mulock's gift of \$100,000.—The City Engineer has recommended the construction of a pavement on Queen street east of the Woodbine, also a bitulithic pavement on Gerrard street, from the Don bridge to Broadview ave., at a cost of \$6,443. A number of concrete walks was also recommended.—Wickson & Gregg, architects, 59 Yonge street, are taking tenders up to the 26th inst. for additions to offices on Pearl street for McGregor & McIntyre.—Tenders are wanted at 37 Marion street for erection of a small house in Parkdale.—The Board of Control have recommended to the City Council that ten acres of land on Ward's Island be leased to C. C. Van Every and others as a site for a large summer hotel.—The City Council on Monday last adopted the recommendation of the Board of Control to submit a by-law to the people to raise \$700,000 for increased fire protection.—The City Engineer has reported that if street cars are to be operated over the Bathurst street bridge, a new bridge will be necessary.—Building permits have been granted as follows: White & Co., two pair two story brick dwellings, Ossington ave., near Northumberland street, cost \$8,000; A. C. Gray, pair two story and attic brick and stone dwellings, Markham street, near Herrick, cost \$6,000; A. J. McCauley, pair two story brick dwellings, 181 and 183 Howland ave., cost \$3,000; A. Bedford Jones, 2½ story brick dwelling, Prince Arthur ave., near Bedford road, cost \$3,200; Purty Mfg.

**MIXES CHEAPER**

**MIXES BETTER**

THAN ANY OTHER MIXER

**RANSOME  
CONCRETE MIXER**

Capacities from 5 to 30  
Cubic Yards Per Hour.  
With or Without Power.  
On Skids or Trucks.

**F. H. HOPKINS & CO.**

Successors Late James Cooper  
New Imperial Bank Bldg.,  
MONTREAL, P. Q.

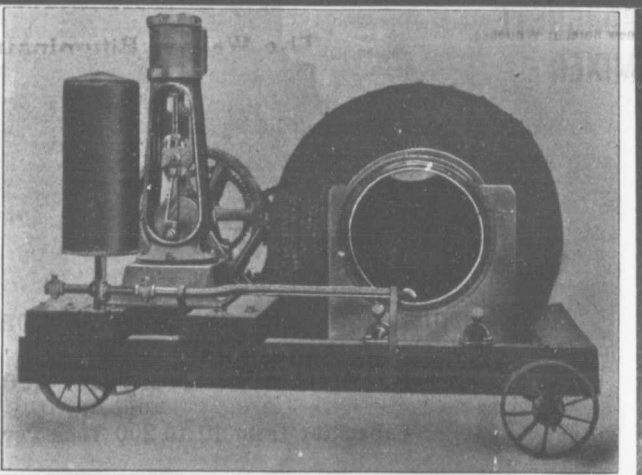

**PORTLAND CEMENT, HYDRAULIC LIME, CHINA CLAY**  
**E. FREEMAN, 20 Bucklersbury, LONDON, ENG.**



Sole Agent for U.K. and Colonies for Oldest Continental Works



Supplying to Contracts on the Principal Railways, Large Sewage and Sea Defence Works, etc., in England. Will be Pleased to Quote to the Wholesale Trade Only.

CORRESPONDENCE INVITED FOR CONTROL OF BRANDS

Co., brick  
and Broc  
wood & C  
ing, 72 L  
W. Hiltz,  
cast dwell  
S. R. Hwe  
brick dwe  
cost \$6,60  
two story  
West ave.  
2½ story b  
son ave., r  
pherson T  
dwelling,  
\$5,500; and  
(C) and C  
ave., cost

Saw mil  
Bay, Que.  
the Rat P  
don, Man.  
and tool  
Manufactu  
Canada Cr  
Ont.; tot  
the Hazeli  
B. C.; lo  
Bolduc at  
—Wareho  
pany and  
Dame str  
treal, dam

COI  
PREST  
James Eas  
NELSC  
son's Bay  
contractor.

FORT  
King has l  
new hotel i

BRIDG  
for Moses  
of Preston,

FREDE  
drill hall  
tractor, pri

MALDE  
R. Hart an  
the Malde  
drain, at \$

WINDS  
Victoria av  
Haugh, co

STRAT  
new armor  
soll, succes  
will be star

HALIF  
land, of thi  
tract for di  
new Marc

LETHB  
gation Co.

JOHN  
Men

CONSI

Dams, N  
Room 2, 15'  
T4

J. A. L. WAI  
Mem. Can.  
Mem. Inst.  
Mem. Am.

Wac  
Consult

Canadian Ho  
Manning  
Montreal

Co., brick soap factory, corner Florence and Brock ave., cost \$5,000; C. H. Westwood & Co., five story brick office building, 72 Bay street, cost \$20,000; W. W. Hiltz, pair 2½ story brick and rough-cast dwellings, Smith street, cost \$4,000; S. R. Hughes, 2 story and attic stone and brick dwelling, Portland street, near King, cost \$6,600; Fred Ingram, three pair two story and attic roughcast dwellings, West ave., cost \$9,600; Alfred Addison, 2½ story brick and stone dwelling, Maddison ave., near Dupont, cost \$5,000; Macpherson Trustees, 2 story and attic brick dwelling, Roxborough ave. east, cost \$5,500; Chas. Mould & Co., pair 2 story and attic roughcast dwellings, Montrose ave., cost \$3,500.

**FIRES.**

Saw mill of J. D. Sowerby & Co., Oak Bay, Que.—Sash and door warehouse of the Rat Portage Lumber Co. at Brandon, Man.; loss \$20,000.—Wringer works and tool factory of the James Smart Manufacturing Co. and the Central Canada Coal Co.'s sheds at Brockville, Ont.; total loss, \$200,000.—Dry kiln of the Hazelmere Lumber Co., Hazelmere, B. C.; loss \$2,000.—Residence of Dr. Bolduc at Montmorency Falls, Quebec.—Warehouse of Walter H. Barry & Company and John A. Barry, corner Notre Dame street and Dollard lane, Montreal, damaged to extent of \$40,000.

**CONTRACTS AWARDED.**

PRESTON, ONT.—Residence for James Eagle; Masonry, Fach Bros.

NELSON, B. C.—Addition to Hudson's Bay Co.'s building; John Burns, contractor.

FORT WILLIAM, ONT.—John King has let the contract for building a new hotel at Whitefish.

BRIDGEPORT, ONT.—Residence for Moses Hunsberger; John Wirsching, of Preston, contractor.

FREDERICTON, N. B.—Rebuilding drill hall here; C. J. B. Simmons, contractor, price about \$13,000.

MALDEN, ONT.—C. Thomas and R. Hart are the successful tenderers for the Malden portion of the Long Marsh drain, at \$5,225.

WINDSOR, ONT.—Residence on Victoria ave. for J. H. Kenning; George Haugh, contractor; cost about \$5,000.

STRATFORD, ONT.—Erection of new armories; Nagle & Mills, of Ingersoll, successful tenderers, \$47,703. Work will be started next spring.

HALIFAX, N. S.—Donald Sutherland, of this city, has secured the contract for digging 27 miles of trench at the new Marconi station at Port Morien.

LETHBRIDGE, N.W.T.—The Irrigation Co. have awarded to H. S. Allen,

of Raymond, a contract for the enlargement of the canal to nearly three times its present capacity.

BROCKVILLE, ONT.—The James Smart Manufacturing Co. have secured the contract for heating and ventilating Bank street Baptist church, Ottawa, using two Kelsey generators.

VICTORIA, B. C.—Hotel at Oak Bay; George Mesher, this city, contractor, price about \$13,000.—J. H. McLaughlin has been awarded the contract for extension of wharf at the Giant Powder Co.'s works at Telegraph Bay.

OTTAWA, ONT.—Contract for erection of the Royal Victoria Museum has been awarded to George Goodwin, of this city. It is understood that his tender is slightly above \$1,000,000.—The contract for stopping certain leaks in the Galops Canal bank has been awarded to John O'Leary, of this city, for about \$40,000.

BRANDON, MAN.—Heating and ventilating West Ward school; Brown & Mitchell, this place, contractors, price \$6,436. Heating to be the Paul vacuum system.—Erection of school at Bradwardine; John Gray, of Bradwardine, contractor, \$5,300. W. A. Elliott is architect for the above works.

ST. THOMAS, ONT.—For purchase of \$15,000 Alma College debentures tenders were received as follows: G. A. Stimson Co., Toronto, \$15,011.00; H. O'Hara & Son, Toronto, \$14,850; W. C. Brent, Toronto, \$15,127.50 (accepted); Aemilius Jarvis & Co., Toronto, \$15,075-

50; Dominion Securities Corporation, Toronto, \$15,123.

WINNIPEG, MAN.—Excavation for new post office on Portage ave.; W. F. Lee, contractor.—The tender of Buchanan & Gordon has been accepted for supply of 5,000 of 15,000 pound barrels of Samson cement of 62.57 cents per 100 pounds.—City debentures have been disposed of as follows: \$250,795.94 to N. W. Harris & Co., of Chicago; \$297,849.70 to E. H. Gay & Co., of Montreal.

WOODSTOCK, ONT.—The following tenders were received for purchase of county debentures: H. O'Hara & Co., Toronto, \$34,616.50 (accepted); Brouse, Mitchell & Co., Toronto, \$33,450; Dominion Securities Co., Toronto, \$34,225; Aemilius Jarvis & Co., Toronto, \$34,249; Montreal City & District Savings Bank, Montreal, \$33,910; Wm. C. Brent, Toronto, \$34,078.

Cook & McKay, painters, Toronto, have dissolved, and the business will be continued by Mr. McKay.

**THE WEAK LINK!**

Contractors are particular that their cement is of a good quality and will stand the test. They use the best brick and stone to be had, but when it comes to mortar many think that any old SAND is good enough even if yellow with earth and loam. **Water Washed Sand** makes mortar 50 per cent. stronger and costs no more. Why not specify and use it?

**SAND & DREDDING Limited**  
Tel. No. 4597 John Street Dock, TORONTO  
Slag for Sale in Car Lots

**What is Bitulithic?**

IT IS THE BEST ROADWAY ON EARTH.  
25,000 sq. yards laid in Toronto during 1904.  
ESTIMATES FURNISHED BY

**The Warren Bituminous Paving Co., Limited**  
Head Office: 164 Bay Street, TORONTO.

**JOSSON CEMENT** .. Manufactured at **NIEL ON RUPELL**

Is the Highest Grade Artificial Portland Cement and the Best for High Class Work. Has been used largely for Government and Municipal Works.  
TO BE HAD FROM ALL CANADIAN DEALERS

**C. I. de Sola, Manager in Canada** .. 180 St. James Street, MONTREAL



**An Unreasonable Request**

To Ask a Man to Sign his Name to a Personal Bond. Insist on

**THE UNITED STATES FIDELITY & GUARANTY CO.**

**A. E. KIRKPATRICK, Manager for Canada.**  
6 COLBORNE STREET, - TORONTO, ONT.

**JOHN S. FIELDING**

Mem. Soc. C. E. West Penn. '87.

**CONSULTING ENGINEER.**

Dams, Mills, Bridges, Machinery.  
Room 2, 15 Toronto Street, TORO NTO, ONT.  
Telephone Main 3488.

J. A. L. WADDELL, Mem. Can. Soc. C. E.  
IRA G. HEDRICK, Mem. Can. Soc. C. E.  
Mem. Inst. C. E. Mem. Inst. C. E.  
Mem. Am. Soc. C. E. Mem. Am. Soc. E. C.

**Waddell & Hedrick**

Consulting Bridge Engineers  
KANSAS CITY, MO.

Canadian Head Office:  
Manning Chambers, TORONTO, ONT.  
Montreal Office: 185 St. James Street.

**Gilbreth's Rotary Concrete Mixer (for Power)**

The Portable Gravity Concrete Mixer

The Rotary Man Power Concrete Mixer

The Accurate Measurer & Feeder

The Portable Platform Set Up

The Tipping Box

For Feeding Concrete Mixers.

**E. F. DARTNELL, Agent**

SEND FOR CATALOGUES.

**MONTREAL**

## NEW COMPANIES.

Miller-Morse Hardware Company, Limited, Winnipeg, Man., incorporated, capital \$1,000,000. Promoters, Hyman Miller, F. W. Morse, F. M. Morse, merchants, Alfred Reed, accountant, and Hugh A. Robson, barrister.

International Bolt Company, Limited, Montreal, incorporated, capital \$100,000. Promoters, H. W. Dinning, of Lachine; Wm. Eckenstein and Alexander Hendry, of Montreal, and others.

Windsor Gas Company, Limited, Windsor, Ont., incorporated, capital \$200,000. Directors, S. A. King, William C. Kennedy and Isaac C. Backster, of Windsor.

Toronto Cast Stone & Concrete Company, Limited, Toronto, incorporated, capital \$40,000, to manufacture and deal in cements, limestone and other builders' supplies. Directors, John R. Marshall, Andrew Nelson, John Michael, W. R. Payne, and W. E. Sampson, all of Toronto.

Canada Machinery Company, Limited, Point Edward, Ont., incorporated, capital \$100,000, to manufacture machinery. Directors, David Milne, Thomas Kenny, Charles S. Ellis, and others, of Sarnia.

King Suspender Company, Limited, Toronto, incorporated, capital \$40,000. Directors, A. M. Macdonell, Thomas H. Barton, and F. D. Byers.

Imperial Construction Company, Limited, Toronto, incorporated, capital \$40,000. Directors, A. M. Macdonell, Thomas H. Barton, and F. D. Byers.

Barclay Sound Cedar Company, Limited, incorporated at Victoria, B.C., capital \$50,000, to conduct a logging and lumber business.

New Brunswick Iron Company, Limited, seeking incorporation, capital \$1,000,000, to develop iron deposits in the vicinity of Lepreaux, N.B. Applicants, John S. McLennan and C. W. Wetmore, of Sydney, N.S.; L. B. Knight, of St. John; C. W. Young, of St. Stephen, N.B.; and A. D. Whitmore, of Truro, N.S.

David & Colas, painters, Montreal, have dissolved.

The large concrete gathering dam of the Toronto & Niagara Power Company across the bed of the Niagara river has been completed.

Mrs. Demase Boileau has registered as proprietress of the business of DeBoileau & Cie, contractors, Isle Bazard, Que.

The City Engineer of Toronto has been authorized to test the efficiency of the California plan of sprinkling the streets with oil to keep down the dust.

The shareholders of the Fort William Contracting Company, Limited, Fort William, Ont., will hold a meeting on November 28th, for the election of officers and to make arrangements for the commencement of business.

The Mira Brick Company, Mira Ferry, N. S., have manufactured about 1,000,000 bricks this season.

Mineral paint in paying quantities has been discovered on the premises of Alfred Cooper, near Fort William, Ont. The exact location of the paint bed is in the Slate River district, and experts who have examined the article pronounce it to be first class.

## Portland Cements

Highest Grade

Canadian, German, English and Belgian

DRAIN PIPES and Connections of all kinds.

PAVING BRICKS, ENAMELLED BRICKS,

FIRE BRICKS, FIRE CLAY, Etc., Etc.

**F. HYDE & CO.,**

31 Wellington Street

MONTREAL



Moulds and the Tile they make.

STEEL MOULDS

Latest Improved  
Making 4" to 36"

CONCRETE TILE

All kinds of  
ROAD MAKING MACHINERY and  
CONTRACTORS' SUPPLIES.

SAWYER & MASSEY CO., Limited  
Hamilton, Canada.

## Portland Cement...

HIGH GRADE GERMAN BRANDS FOR GRANOLITHIC  
AND ARTIFICIAL STONE SIDEWALKS.

Sewer Pipes, Best English Cements. Best Belgian Cements  
Culvert Pipes, &c. **W. McNALLY & CO., Montreal**

PORTLAND CEMENT

SEWER PIPES

FIRE BRICKS

FIRE CLAY

ALEX. BREMNER

50 Bleury Street, MONTREAL



## Fire Clay Products

**THE GLENYARDS FIRE CLAY CO.**

BONNYBRIDGE, SCOTLAND.

Cablegrams: Glenyards, Bonnybridge.

Codes used, A.B.C. and Glenyards.

Manufacturers of all kinds of **Fire Clay Goods, Ganister and Silica Goods, for Iron and Steel Works and Gas Works, including Boiler Seating Blocks and Covers of all sizes. Ground Fire Clay, Ganister and Silica** in all kinds of Packages

**CONSULTING ENGINEERS**  
**The Canadian Casualty**  
**and Boiler**  
**Insurance Co.**

22-24 Adelaide St. E. TORONTO  
 Phone M. 4091  
 A. M. WICKENS, Chief Engineer. A. G. C. DINNICK, Managing Director.

**Paving Granite**

Granite Sets for Street Paving - CURBING cut to any shape ordered. - Fine Rich Colors for Building and Monumental Purposes. Quarries, St. Philippe d'Argenteuil, P.Q.

Address all communications to

**JOS. BRUNET - COTE DES NEIGES, MONTREAL**

**RAILS** For Contractors, Switches, Girders, &c.  
**LOCOMOTIVES AND CARS**  
 New and Second Hand.

**John J. Gartshore**

83 Front St. West,

Opposite Queen's Hotel.) **TORONTO**

**ARTIFICIAL STONE PAVEMENTS**

**SIDEWALKS A SPECIALTY**

**CORPORATIONS** Will do well to consider our work and prices before letting contracts  
**The Silica Baritic Stone Company**  
 of Ontario, Limited.

**WALTER MILLS** Head Office: **INGERSOLL, ONT.**  
 General Manager.

**T. A. Morrison & Co.**

**PURVEYORS TO**  
 Municipal Corporations  
 Architects  
 Engineers  
 Mines  
 Railway and Building

**ROAD MACHINERY**  
**STONE CRUSHERS**  
**STEAM ROAD ROLLERS**  
**STEAM AND GASOLINE**  
**FIRE ENGINES**  
**BRICK AND STONE**  
**CONCRETE STONE**  
**ROOFING GRAVEL**  
**ROCK DRILLS**  
**BOILERS AND ENGINES**  
**CONTRACTOR'S PLANT**

204 St. James Street  
**MONTREAL**

**PORTLAND CEMENT**

**SAMSON BRAND** **MAGNET BRAND**

MANUFACTURED BY

**THE OWEN SOUND PORTLAND CEMENT COMPANY, Limited, Owen Sound, Ont.**  
 Works at **SEALLOW LAKE, ONT.** Write us for prices

**THE CANADIAN PORTLAND CEMENT COMPANY, LIMITED**

Manufacture **"RATHBUN'S STAR"** Brand

The Leading Canadian Portland Cement.

Capacity of Works: **500,000 Barrels Per Year.**

**SALES AGENTS**

**The RATHBUN CO.** St. Lawrence Portland Cement Co.  
 310-3 2 Front Street West, TORONTO, ONT. 202-203 Board of Trade Building, MONTREAL.

**LIGHTNESS, STRENGTH AND ECONOMY**

Seagrave Patent Trussed Ladders, Trussed Aerial, City Service and Village Hook and Ladder Trucks, Combination Hook and Ladder Trucks and Chemical

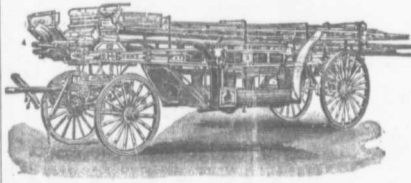

Engines, Trussed Trucks and Hand Pumps, Combination Hose Wagons and Chemical Engines, Hose Wagons, Combination Hook and Ladder Trucks and Hose Wagons, Chemical Engines, Fire Extinguishers, Hose Reels, Patrol Wagons, Ambulances, Specialty Wagons, Patent Sleigh Runners, and other Modern Fire Fighting Tools.

Prompt attention given all inquiries. All goods built to order.

Long Distance Phones 636 and 684 **W. E. SEAGRAVE, WALKERVILLE ONT.**

**"WATEROUS"**  
**ROAD MACHINERY AND**  
**FIRE APPARATUS**

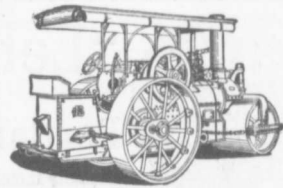

**FIRE ENGINES** in five sizes, with a full line of fire-fighting goods

We Rebuild other makes of Fire Engines with our patent Boiler.

**BRANTFORD PITTS DOUBLE ENGINE STEAM ROAD ROLLER**

IN THREE SIZES—10, 12 and 15 ton.

CORRESPONDENCE SOLICITED.

**HUGH CAMERON & CO.,** Selling Agents, 72 Queen St. West, **TORONTO**, Manning Chambers.

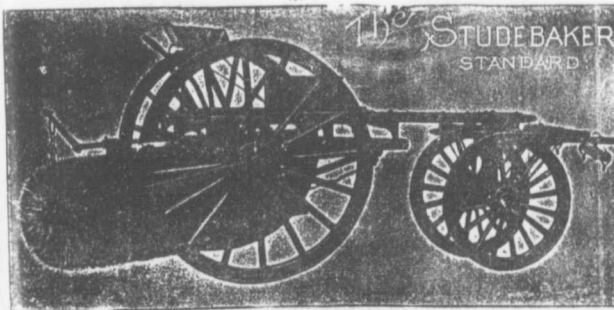

**Studebaker Sprinkler**  
 (PATENT IMPROVED.)

Does not clog or get out of order. Greatest width of spray Can be graded from driver's seat to any volume. We also make an . . .

**IMPROVED VERTICAL SPRAY**

for Pavements.

**Geo. Heaman, Mnfr., London, Ont.**

**Stackpole Patent Improved Street Sweeping Machine** Is the Standard of Perfection

Because no sweeper so effectually does the work for which it is designed as "The Studebaker." It Sweeps Clean. No sweeper is constructed with the same degree of care and mechanical precision. It Wears Well. "The Studebaker" has the smallest number of working parts, and has less gearing than any other sweeper made. It is free from all unnecessary complications. With reasonable care it does not get out of order. Send for complete descriptive catalogue.

**DEBENTURES**

Municipalities contemplating the issue of Debentures will find it to their advantage to communicate with

**G. A. STIMSON & CO.**

Investment Dealers  
24 and 26 King St. W. TORONTO

**THE GREY AND BRUCE PORTLAND CEMENT COMPANY**

of Shallow Lake, Limited.

Manufacturers of  
"HERCULES" BRAND OF

**PORTLAND CEMENT**

Very finely ground. Unsurpassed for Sidewalks, Floors and all work requiring the Highest Grade of Portland Cement. For prices address,

A. D. CREASOR, Sec'y-Treas.  
Head Office, Owen Sound, Ont.

Please mention this paper when corresponding with advertisers.

**Notice to Contractors.**

**The Niagara Falls Machine & Foundry Co., Limited,**

Niagara Falls, Ont.,

are making a specialty of improved

**HOISTING AND BUILDING ENGINES.**  
Write for Prices.

**THE CANADIAN INSPECTION COMPANY, LIMITED**

Main Office and Laboratories:

146 St. James Street, MONTREAL

SPECIALTIES: Inspection of RAILS and all material for BRIDGES, BUILDINGS, and other structures, cast iron pipe, wood and steel railroad cars.

MANUFACTURE AND ERECTION.  
Expert examination and reports, chemical analyses and physical tests of all kinds. Cement Testing.

**FIREMEN'S LADDERS**

—AND—  
**LADDER TRUCKS**

We make the lightest, quickest, strongest and cheapest. Every Town and Village needs them and can afford them. They will save 50 times their price in insurance premiums. Write for circulars and quotations.

**THE WAGGONER LADDER CO., Limited**  
LONDON - - - ONT

**THE PHOENIX BRIDGE & IRON WORKS, LIMITED**  
**MONTREAL**

**GENERAL STEEL CONTRACTORS**

Large Stock I BEAMS, CHANNELS, ANGLES, TEES, ZEES and PLATES always on hand.

**Dominion Bridge Co., Ltd.** **STEEL BRIDGES**

For Railways and Highways  
Piers, Trestles, Water Towers  
Tanks, Buildings, Roofs, Girders,  
Beams and Columns

P. O. Address, MONTREAL, P. Q.  
Works at LACHINE LOCKS, P. Q.

Toronto Agent: **GEO. E. EVANS,**  
38 Canada Life Bldg., TORONTO, ONT



The Highest Grade of American  
Portland Cement is "Iron Clad"

It is the most finely ground (for per cent. passing No. 100 sieve) and most uniform, having a Ten Years' Record. Used on some of the most important work in Canada and U. S. A.

Prices on application to all dealers, or to

**The Glens Falls Portland Cement Co.,**

224 Board of Trade, MONTREAL, P. Q.

**W. A. COOK, Agent**

**PORTLAND CEMENT**

**T. M. Morgan**

Manufactures the



**CRESCENT & DIAMOND BRANDS**



AS GOOD AS THE BEST FOR ANY PURPOSE

Office and Works: Longue Point, MONTREAL, QUE.

Long Distance Phone R. 436 Ring 2.



**"Lehigh"**  
**Portland Cement**

Capacity 11,000 Barrels every Day in the Year.

For Sidewalks and all other work requiring the highest quality Portland Cement Used by the U.S. Government and the largest contractors and users of Portland Cements in the United States.

Absolutely the most popular Cement in Canada on account of its merits

For Prices, etc., address—

**THORN CEMENT CO. - Buffalo, N. Y.**

**The Locomotive and Machine Company**  
**OF MONTREAL, LIMITED**

NEW YORK OFFICE:  
25 BROAD STREET  
N. Y.

**Structural Steel**

FOR ALL PURPOSES

WORKS:  
LONG POINT  
MONTREAL

BRIDGES NEW AND SECOND HAND CONTRACTOR'S LOCOMOTIVES STEAM SHOVELS

Principal Office: Imperial Bank Building, MONTREAL

Locomotive  
Roofs, Steel  
Structural I



PI

on land or w

Ports  
Hoist  
Pump

Bridge Bu  
Dams,  
Generi

WI  
10 Richmo

With removal  
rock and for



# The Canadian Bridge Co., Limited

WALKERVILLE, ONT.

MANUFACTURERS OF

## RAILWAY AND HIGHWAY BRIDGES

Locomotive Turn Tables,  
Roofs, Steel Buildings and  
Structural Iron Work of all descriptions

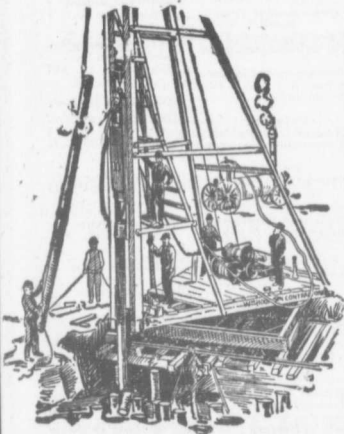

### PILE DRIVING

on land or water by Steam Pile Drivers or Drop Hammers.

**Portable Boilers  
Hoisting Engines  
Pumping Machinery**

**TO LET**

Bridge Building, Trestle Work, Wharves  
Dams, Diving Submarine Work and  
General Contracting.

**WM. HOOD & SON**

10 Richmond Sq. - MONTREAL

### Surveying and Drawing Instruments

*Best English Quality*

Manufactured by

**A. G. Thornton**  
Manchester, Eng.

*Surveyors' and  
Engineers' Supplies*

*Write Us For Catalogue  
and Prices* ❖ ❖ ❖ ❖

*The*  
**C. H. MORTIMER  
PUBLISHING CO.**

of Toronto, Limited  
AGENTS FOR CANADA  
Confederation Life Bldg., TORONTO  
Alliance Building, MONTREAL

If you want to reach Muni-  
cipalities advertise in the  
CONTRACT RECORD.

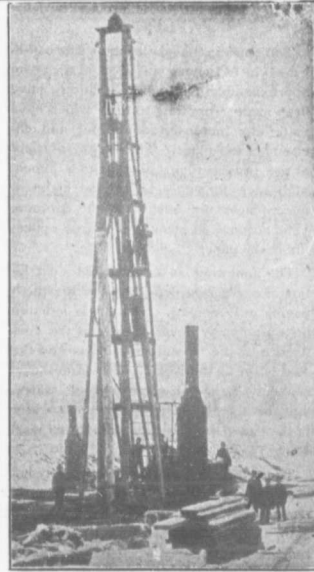

### PILE DRIVING

and Foundation Work.

By 5-ton Automatic Steam Pile Hammer,  
Water Jet or Drop Hammers, Dock Build-  
ing, Submarine Work and Dredging.

**BUILDING MOVER AND WRECKER**  
General Contracting.

**JNO. E. RUSSELL, - Toronto**  
908 Queen St. E. - Phone M. 207.

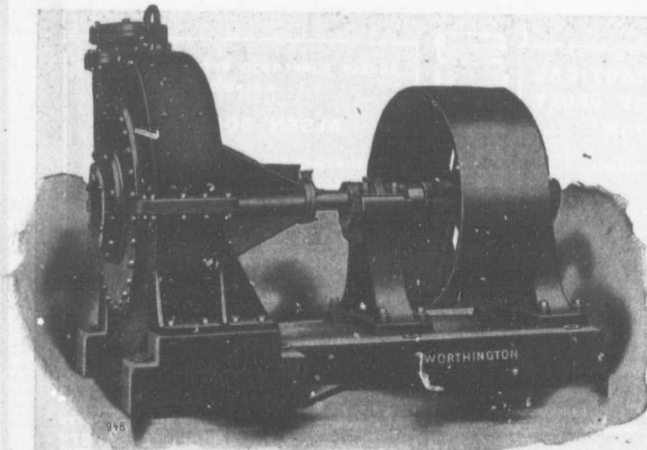

TEN INCH TURBINE DREDGING PUMP.

With removable chrome-steel lining and manganese-steel impeller. Used for handling phosphate rock and for dredging purposes. Capacity 2,500 gallons per minute against 50 feet head.

**Pumps for  
Water Works**

**Water Works  
Systems Installed**

**Steam Boilers  
and Filters**

*Builders in Canada for  
Worthington Turbine  
Pumps.*

**THE JOHN McDUGALL  
CALEDONIAN IRON WORKS**

**CO., LIMITED**  
Montreal, Que.

# MUNICIPAL DEPARTMENT

## FIVE YEARS' OPERATION OF THE WINNIPEG MUNICIPAL ASPHALT PLANT.\*

The municipal asphalt plant was established in Winnipeg in 1899 at a cost of approximately \$14,000. Additions have been made from time to time which have materially increased the output and efficiency of the plant. The capital account at the present time, after making annual allowances for depreciation and maintenance, places the cost at about \$20,000. [The account is given in full in an appendix to the paper.]

The following is a condensed description of operations connected with asphalt paving in Winnipeg. The city is situated on a practically level prairie at the confluence of the Assiniboine River and the Red River of the North. The street level is about 7 ft. above extreme high water, and about 33 ft. above extreme low water in the river, the elevation above sea level being 754 ft.

The climate is sometimes extremely hot in summer, and in winter the thermometer occasionally reaches the forties below zero. The snow fall, considering the latitude, is light, the pavements in places, particularly in the car tracks, for the entire winter being almost or quite bare of snow.

From the above, it is evident that conditions are particularly unfavorable for asphalt pavements. Notwithstanding the

\* A paper read before the American Society of Municipal Improvements by Lieut.-Col. H. N. Rutan, city engineer of Winnipeg.

# INDEX TO ADVERTISEMENTS

In the "Canadian Architect and Builder."

<b>Architects.</b> Ontario Directory... III Quebec Directory... III	<b>Contractors' Plant and Machinery</b> Rice Lewis & Son... IV	<b>Mantels, Grates, and Tiles.</b> Holbrook & Mollington I O'Keefe Mantel & Tile Co... v Rice Lewis & Son... IV	<b>Sash Cord.</b> Samson Cordage Works... ..
<b>Architectural sculptors.</b> Holbrook & Mollington... I	<b>Cements.</b> Owen Sound Portland Cement Co... III The Rathban Co... xv	<b>Mouldings.</b> Decorators' Supply Co... xv	<b>Stained and Decorative Glass</b> Crown Art Stained Glass Co... v Horwood & Sons, H. v Mackay Stained Glass Co... .. St. George, H. E. v Robert McLaughlin v Stained Glass Co... v
<b>Architectural Iron Work.</b> Canada Foundry Co xiii Dominion Bridge Co. i Locomotive & Machine Co... iv	<b>Crescote Steins</b> abot, Samuel... I	<b>Mortar Colors and Shingle Steins.</b> Cabot, Samuel... I	<b>Sanitary Supplies</b> James Morrison Brass Mfg. Co... xiii
<b>Blue Print Paper.</b> Hughes Owens Co. IV	<b>Drawing Instruments</b> Thornton, A G... iii	<b>Ornamental Iron Work.</b> Canada Foundry Co. xi Dennis Wire & Iron Covill	<b>Shingles and Siding</b> Metallic Roofing Co. xi Ormsby & Co., A. B. I Roofers Supply Co... II
<b>Hurlays</b> Richter Mfg. Co... IV	<b>Drawing Inks</b> Wagner, Gunther... II	<b>Ornamental Plaster</b> Hynes, W J... IV Fredk Walton... ..	<b>Soil Pipe.</b> Toronto Foundry Co. II
<b>Bridges</b> Canadian Bridge Co. ix Dominion Bridge Co. I	<b>Elevators</b> Fenson, John... I Otis Elevator Co... I Parkin Elevator Co. I Turbutt & Russell Co. vii	<b>Paints and Varnishes</b> Berry Bros... xv	<b>Sheathing and Decking Material.</b> Cabot, Samuel... ..
<b>Builders' Supplies.</b> Lusfer Prism Co... xiv Montreal Directory... xvi Marrison, T. A... xvi Urbano Lume Association... .. Rh des, Curry & Co. xvi Robertson & Co. D. vi Rice Lewis & Son... IV Smith-Warson Co... I Toronto Directory... xvi	<b>Engravers.</b> Alexander Engraving Co... .. vii	<b>Parquet Floors</b> Elliott & Son Co... vi	<b>Tubing and Fittings</b> Richmond Conduit Co... .. ix
<b>Building Stone Dealers.</b> Ambert Red Stone Quarry Co... vi Credit Forks Stone Co vi Brodie, Jas... .. vi Hood & Son... .. vi Horse Shoe Quarry... vi Hagersville Contracting Co... vi Kline John... .. vi Myers, Oakley... .. vi Robertson & Co., D. vi Roman Stone Co. vi	<b>Folding Partitions.</b> Springer, O. T... II	<b>Plate Glass</b> Queen City Plate Glass & Mirror Co. xii Toronto Plate Glass Importing Co... viii	<b>Tiles.</b> American Enamelled Brick & Tile Co... I Craven, Dunhill & Co... .. I Holbrook & Mollington I Permanent Decorative Glass Co... .. ii Toronto Plat-Glas Co. vii Woolscroft & Son... xiv
<b>Builders' Hardware.</b> Rice Lewis & Son... IV	<b>Grilles and Railings.</b> Dennis Wire & Iron Co... .. viii	<b>Plumbers</b> Montreal Directory... xvi Toronto Directory... xvi	<b>Wall Plaster</b> Albert Mfg. Co. II
<b>Bricks</b> American Framed Brick & Tile Co... I Bangsville Brick & Terra Cotta Co... II Don Valley Brick Works... .. 168 Toronto Pressed Brick & Terra Cotta Co... III Milton Brick Co... xiii	<b>Granite</b> Brunet, Jos... .. vi	<b>Roofers</b> Duthie & Sons, G... xvi Douglas B'cs... .. xvi Forbes Roofing Co... xvi Nicholson & Co., D. xvi Rennie & Son, Robert xvi Ormsby & Co., A. B. I Rinsham, George... xvi Stewart & Co., W. T. xvi Williams & Co., H. xvi	<b>Wire Lathing</b> The B. Grooming Wire Company... xvi
<b>Hardwood Flooring.</b> Seaman, Kent & Co... .. I	<b>Hardwood Flooring.</b> Seaman, Kent & Co... .. I	<b>Interior Decoration</b> Elliott & Son Co... viii	<b>Window Cord.</b> Samson Cordage Works... ..
<b>Heating.</b> Clare Bros... .. vii James Smart Co... IV Sheldon & Sheldon Warden King & Son... .. iv	<b>Legal.</b> Quinn & Morrison.. II	<b>Limbs.</b> Ontario Lume Association... xvi Robertson & Co... vi	<b>Waterproofing for Builders.</b> Cabot, Samu I... .. I
<b>Laundry Machinery.</b> Troy Laundry Machinery Co... IV	<b>Legal.</b> Quinn & Morrison.. II	<b>Roofing Material</b> Metallic Roofing Co. xi Ormsby Limited, A. B. I Roofers Supply Co... II	
<b>Mail Chutes.</b> The Cutler Mfg. Co I			

## ALSEN'S, 45 Broadway, NEW YORK

THE OFFICIAL PRACTICAL TEST OF CONCRETE VAULT LIGHT CONSTRUCTION

UNDER THE PERSONAL DIRECTION OF  
WM. BARCLAY PARSONS, C.E., M. AM. SOC. C.E.  
CHIEF ENGINEER R. T. COMMISSION  
AND  
S. L. F. DEYO, C. E., M. AM. SOC. C. E.  
CHIEF ENG. R. T. SUBWAY CONSTRUCTION CO.

ALSEN'S HAS BEEN SELECTED IN PREFERENCE TO ALL OTHER BRANDS, FOR THE SUBWAY RAPID TRANSIT STATIONS OF THE ENTIRE SYSTEM, REACHING FROM THE BATTERY TO THE BRONX.

GRANITE BLOCKS

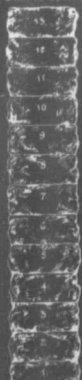

MERELY SUSPENDED BETWEEN I-BEAMS A SLAB OF

ALSEN CONCRETE

2 INCHES THICK  
5 FEET WIDE 30 DAYS OLD  
12 1-2 FEET LONG

SUSTAINED 11,882 POUNDS OF CONCENTRATED WEIGHT ON AN IRON DISC 6 1-2 IN. IN DIAMETER

THOUGH HIGHEST IN PRICE, ALSEN'S IS BEING USED IN THIS VERY IMPORTANT CONSTRUCTION,

NOT ONLY BECAUSE OF ITS GREATER STRENGTH, BUT CHIEFLY BECAUSE OF ITS ABSOLUTE SAFETY IN ACTUAL WORK.

MADE BY TUCKER & WINTON, INC., NEW YORK CITY  
RANDOM PATENTS

Novem  
WIL  
M. Can  
WATERY  
Wo  
Reports,  
103  
R. E.  
CONS  
Water  
Municip  
Gravel  
Electric  
Drain  
Coal Fi  
Plans, s  
Constru  
Canada  
E. VON  
C  
Indus  
Light  
Sewer  
Garba  
Munic  
Ronceval  
J. J.  
B.A.  
Cons  
Ott  
E  
ELECT  
16 KING  
RODE  
A.M. Can.  
CONSULT  
Electric  
Steam F  
Power  
Estimat  
#2-53 Jane  
Long Distan  
Cable Add  
MA  
Syracuse S  
Manufact  
DERRICK  
and Derr  
Iron, Shear  
Hooks, a  
Chains, St  
Pullers, W  
and Cat  
Stretch r  
Tackle Blo  
Material E  
vators, and  
Dealers in  
HOISTING  
ENGINES  
and Contr  
Supplies.

National  
934 W

MUNICIPAL ENGINEERS, CONTRACTORS AND MATERIALS

**WILLIS CHIPMAN**

Hon. Grad. McGill University.  
M. Can. Soc. C.E. M. Am. Soc. C.E.  
Mem. Am. W.W. Ass'n.

**WATERWORKS, SEWERAGE WORKS, GAS WORKS, ELECTRIC LIGHT AND POWER PLANTS**

Reports, Surveys, Construction, Valuations  
103 BAY STREET - TORONTO

**R. E. SPEAKMAN, C.E.**

A. M. Inst. C. E., 1878.

**CONSULTING ENGINEER**

Waterworks, Sewerage and Sewage Disposal.  
Municipal Improvements.  
Granolithic Pavements.  
Electric Light Plants.  
Drainage and Irrigation of Land.  
Coal Handling Plant and Machinery.  
Plans, Specifications and Estimates.  
Construction and Valuations.

Canada Life Building - TORONTO

**E. VON DER OSTEN & CO.,**

Consulting Engineers

Industrial Plants, Waterworks.  
Lighting and Power Plants  
Sewerage and Sewage Disposal  
Garbage Reduction Plants  
Municipal Improvements

Roncavalle Ave. & High Park Road,  
TORONTO, ONT.

Cable: Ackcoll

**J. J. COLLINS**

B.A.S., C.E., M.E., E.E.

**Consulting Engineer**

Ottawa, Ont., Canada

**EDWARD B. MERRILL**

ELECTRICAL & MECHANICAL  
ENGINEER

18 KING ST. W. TORONTO

**RODERICK J. PARKE**

A.M. Can. Soc. C.E. A.M. Amer. Inst. E.E.

**CONSULTING ELECTRICAL ENGINEER.**

Electrical Light and Power.  
Steam Plants, Gas Power Plants, Water  
Power Plants.  
Estimates. Tests. Reports. Valuations.

82-53 Jones Building - TORONTO, CAN.  
Long Distance Telephones-Office and Residence  
Cable Address "Rodparke" (W. U. Codé.)

Wears Like Iron

**MANGANESE**

Anti-Friction

Babbitt Metal

Syracuse Smelting Works, Montreal.

Manufacturers of  
**DERRICKS**  
and Derrick  
Irons, Sheaves,  
Hooks and  
Chains, Stump  
Pullers, Wire  
and Cable  
Stretchers,  
Tackle Blocks,  
Material Ele-  
vators, and  
Dealers in  
HOISTING  
MACHINES  
and Con-  
tractors' Sup-  
plies.

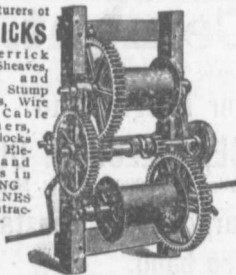

National Hoist & Machine Co.  
834 West 22nd Street, Chicago

**John H. Jackson**

CIVIL ENGINEER

WATER POWER, ELECTRIC RAIL-  
WAYS, STRUCTURAL STEEL.

Niagara Falls, Canada

Associated with Charles H. Mitchell,  
C. E., Hydraulic Engineer.

**CHARLES BRANDEIS**

A. M. Can. Soc. C. E., A. M. Amer. Inst. E. E.

Mem. Amer. Electro-Chemical Soc., Eic.

**CONSULTING ENGINEER**

Estimates, Plans and Supervision of Hydraulic  
and Steam-Electric Light, Power and Railroad  
Plants. Specifications, Reports, Switchboard  
Designs, Complete Factory Installations, Elec-  
tric Equipment of Mines and Electro-Chemical  
Plants.

Long Distance Telephone Main 3256.

Cable Address: Brandeis-Montreal.

W. U. Code, Univ-Edition.

62-63 Guardian Building MONTREAL

**"Giant Brand" Portland Cement**

Manufactured at BLUE LAKE

Gives universal Satisfaction! [Used exclusively on all work by the City of Brantford and other places

**THE ONTARIO PORTLAND CEMENT CO., LIMITED**

Head Office: Brantford, Ont. Long Distance Phone 194.

**THE ONTARIO ASPHALT BLOCK CO., L'T'D.**

MANUFACTURERS OF

**ASPHALT BLOCK PAVING**

Information and samples furnished municipalities on application.

Main Office: WINDSOR, ONT.

Works: WALKERVILLE, ONT.

**THE IMPERIAL PORTLAND CEMENT CO.**

LIMITED

OWEN SOUND, ONT.

The Only Makers of the Celebrated IMPERIAL and the Makers of

ONLY that One Brand and Quality of

**PORTLAND CEMENT**

**THE CANADIAN SEWER PIPE CO.**

MANUFACTURERS OF



FOR

**Sewers, Culverts and Water Pipes**

Inverts for Brick Sewers

WRITE FOR DISCOUNTS

ST. JOHNS, P.Q.

HAMILTON, ONT.

TORONTO, ONT.

**The Greatest Concrete Mixer Yet Made**

WRITE FOR OUR NEW  
CATALOGUE F

This is only one of 30  
or more styles of ma-  
chines that we make  
for different kinds of  
concrete work. 10 pa-  
tents allowed, others  
pending

NUMBER OF PATENTS
33,664
672,934
675,035
675,036
675,037
698,182
698,910
699,667
699,668
701,312

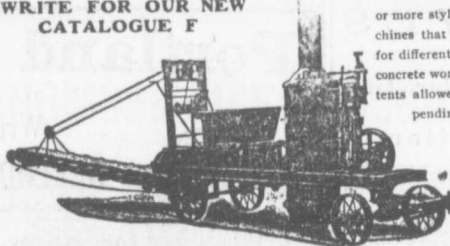

Also  
Mortar and  
Asphalt Mixers

**DRAKE STANDARD MACHINE WORKS**

Factory,

7-9-11-13 Garden Street, Chicago.

Office and Salesroom, 298-300-302 W. Jackson Bldg.,

Chicago, Ill., U. S. A.

Eastern Agent, Walter S. King, 27 St. John's Place, Brooklyn, N. Y.

disadvantages, the pavements, with one or two exceptions, show very few cracks.

[The work is done in accordance with specifications which are given in full in an appendix to the paper. They call for the following general construction: The roadbed is graded and rolled to a depth of 11 in. below the proposed street surface. The curb is placed in trenches graded toward catchbasins and containing at least 6 in. of broken stone below the curb. The roadbed is covered with 3 in. of sand, which is rolled and then covered with 4½ in. of Portland cement concrete. The binder course consists of ¾ in. stone and asphaltic cement, mixed in the proportion of about 15 imp. gal. of the latter to 1 cu. yd. of the former. This is laid hot, rolled and covered with the wearing surface, 2 in. thick at the crown and 1½ in. thick at the gutters. This surface is composed of 10 to 12 per cent. pure bitumen, 75 to 78 per cent. sand, and 5 to 10 per cent. pulverized limestone, the exact composition depending on the character of the asphalt and the fineness of the sand and limestone. The powdered limestone must all pass a No. 80 screen, and 25 per cent. must pass a No. 200 screen. Of the sand, 25 per cent. must pass a No. 200 screen, 25 per cent. a No. 100 screen, 25 per cent. a No. 50 screen, 15 per cent. a No. 20 screen, and 10 per cent. must be retained on the last screen. The contractor is required to give a 10-year guarantee of the pavement, and the city retains 20 cents per square yard of the final estimates as surety.]

Broken stone is used for drains, because tile, if used above the frost line, is destroyed by ice.

The 3 in. of sand and gravel on top of

the clay foundation prevents the concrete from adhering to the clay and being cracked or pulled apart, when frost cracks open in the latter. The frost penetrates to a depth of from 6 to 8 ft., and cracks, sometime 6 in. in width, open on the surface. It has not been found that any of these cracks show through the asphalt.

Apart from the above, the methods are those which prevail in most American cities.

The cost of materials f.o.b. cars Winnipeg, 1904, have been as follows: Portland cement, \$0.74 per 100 lb.; broken stone, \$1.30 per cubic yard; sand and gravel, average about \$1; crushed granite, \$5 per cubic yard; asphalt, \$26.37 per ton; maltha, .12 per imperial gallon.

The cost per square yard of asphalt is as follows: Grading, including cross drains, \$0.15; sand foundation, \$0.15; concrete, 4½ in., \$0.65; binder, \$0.28; surface, \$0.60; plant charges, \$0.05; total for construction, \$1.88; maintenance fund, \$0.20; engineering and collection expenses, 10 per cent., \$0.20; total cost, \$2.28.

This cost is divided in different proportions (depending upon the location and character of the street) between the city funds and property fronting on the improvement. In the residence portions the city contributes, out of the general funds, an amount equal to half the cost of a 24-ft. wide macadam, the property fronting paying the balance. The 24-ft. macadam was adopted some years ago as the standard pavement of the city, the city paying half the cost and the property the remainder.

There are a few special streets, business and leading thoroughfares to which the city contributes out of the general funds, one-third of the whole cost. On

streets occupied by the street railway, the company pays for 8 ft. width of pavement for each track, and in the case of double tracks for 17 ft. width in all.

Twenty-year bonds are issued for the original cost of the pavements, the interest and sinking fund for their payment being collected each year.

[An appendix gives the following information concerning the organization engaged on the asphalt work. At the asphalt plant: 1 superintendent chemist, \$8 per day; 1 foreman, \$3; 1 engineer, \$3.50; 1 night engineer, 25 cents per hour; 1 mixer, 30 cents; 1 tankman, 25 cents; 1 dustman, 25 cents; 1 feeder, 25 cents; 1 miller, 25 cents; 1 temperature man, 20 cents; 1 fireman, 25 cents; 7 laborers wheeling sand and stone, 20 cents; 2 laborers on the tanks, 20 cents; 1 night tankman, 20 cents; 7 laborers unloading sand and stone, 20 cents; 1 sandbox man, 25 cents; 1 dipper, 20 cents; 1 laborer for wood, 20 cents; 1 boy at \$1 a day, and 1 clerk, \$2. The asphalt street gang is organized as follows: 1 racker, \$2.75 per day; 2 rackers, \$2.50; 2 tamper, \$2.50; 1 watchman, \$2; 1 water boy, \$1; 2 smoothers, 22½ cents an hour; 10 laborers, shoveling asphalt, sweeping, etc., 20 cents. The concrete gang has the following organization: 1 sprinkler, 22½ cents an hour; 7 wheelers, 22½ cents; 7 wheelers, 20 cents; 2 tail carrier tenders, 22½ cents; 1 concrete feeder, 22½ cents; 2 track plank carriers, 22½ cents; 2 stone feeders 22½ cents; 1 machine mover, 22½ cents; 2 sand feeders, 22½ cents; 3 concrete levelers, 22½ cents; 4 concrete levelers, 20 cents; 1 hydrant tender, 20 cents; 8 graders, 20 cents; 1 oiler, 20 cents; 1 pounder, 20 cents; 1 water feeder, 20 cents; 1 cement man, 20 cents; 1 machinist, 25 cents; 1 foreman, \$4 per day; 1 water boy, \$1; 1 watchman, \$2. The working day is 9 hours.]

## JOHN GALT, C.E. & M.E.

MEM. CAN. SOC. C.E. AND C.E.A., ETC.

CONSULTING ENGINEER and EXPERT

National Trust Building  
20 King Street East Toronto

Specialties—Water Supply and Sewerage.

If Its

**WATERWORKS  
PUMPING  
ENGINES**

**FIRE  
HYDRANTS**

OR  
**V AL V E S**

for  
**Steam, Water, Gas  
and  
Radiation**

Get Catalog and Prices of  
**THE KERR ENGINE CO'Y**  
Limited

Walkerville - - Ontario

## McGREGOR & McINTYRE, LIMITED

67 to 91 Pearl Street, Toronto, Ont.

### STRUCTURAL IRON WORKS

Fire Escapes, Library Racks, Sidewalk Door, Jail Cells, Iron Stairs, Railings, Etc., Etc.

SOLE AGENTS FOR DUPLEX HANGERS

WRITE FOR ESTIMATES.

**BLAST . . . SLAG . . . A MOLTEN  
FURNACE . . . ROCK . . .**

Cement Sidewalks, Road Foundation and Concrete Work

**STRONG AS STONE**

**CHEAP AS GRAVEL**

**Doolittle & Wilcox, Hamilton, Ont.**

Toronto Agents: Sand & Dredging Limited, John Street Dock.

## Portland Cement..

ALL GRADES.

Write or Telegraph to

**BELLHOUSE, DILLON & CO.**

201-203 Coristine Building, St. Nicholas Street, Montreal

for prices—Large stock constantly  
on hand.



Largest Makers in the World.

STEEL TRUSSES

HIGHWAY BRIDGES

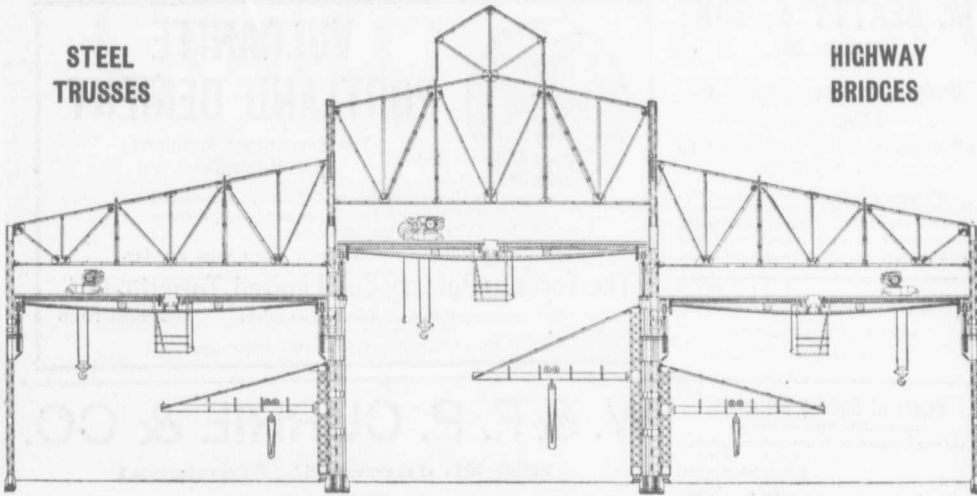

### STEEL BUILDINGS

Railway Bridges and Turntables,  
Electric Travelling Cranes, Jib Cranes, Etc.  
Beams, Channels, Angles and Plates carried in stock  
ESTIMATES ON APPLICATION.

**CANADA FOUNDRY COMPANY, Limited,**  
Head Office and Works: TORONTO, ONT.

District Offices: MONTREAL HALIFAX OTTAWA WINNIPEG CALGARY VANCOUVER ROSSLAND

THOS. J. DRUMMOND, President.

JAMES T. McCALL, Secretary-Treasurer.

C. ED. GUDWILL, Vice-President.

## Montreal Pipe Foundry Co., Limited

Special Castings  
Flange Pipe  
Branches  
Hydrants  
Valves

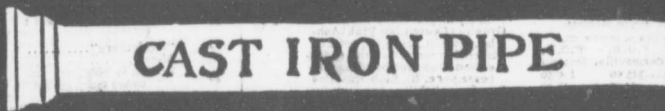

### CAST IRON PIPE

Valve Boxes  
and  
general  
Water  
Works  
Supplies

Works at: LACHINE, QUE.  
THREE RIVERS, QUE.  
LONDONDERRY, N. S.

Combined daily capacity:  
175-Tons Pipes and Castings.

HEAD OFFICE CANADA LIFE BUILDING, MONTREAL

JAMES THOMSON, President. J. G. ALLAN, Vice-President. JAMES A. THOMSON, Secretary. JOHN GARTSHORE, Treasurer.

## THE GARTSHORE-THOMSON PIPE & FOUNDRY CO. LIMITED.

Manufacturers of



### CAST IRON PIPE

Flexible and Flange Pipe,  
Special Castings and all kinds of

3 inches to 60 inches diameter.

Waterworks Supplies

For Water, Gas, Culvert and Sewer

HAMILTON, ONT

1904  
railway, the  
pavement  
of double  
aed for the  
the interest  
ment being  
llowing in-  
rganization  
k. At the  
g chemist,  
1 engineer,  
ts per hour;  
1, 25 cents;  
r, 25 cents;  
re man, 20  
7 laborers  
20 cents; 2  
nts; 1 night  
s unloading  
ndbox man,  
1 laborer for  
1 a day, and  
reet gang is  
er, \$2.75 per  
pers, \$2.50;  
boy, \$1; 2  
ur; 10 labor-  
eeping, etc.,  
ang has the  
rinkler, 22 1/2  
22 1/2 cents; 7  
rier tenders,  
r, 22 1/2 cents;  
cents; 2 stone  
e mover, 22 1/2  
cents; 3 con-  
; 4 concrete  
nt tender, 20  
; 1 oiler, 20  
; water feeder,  
1 cents; 1 ma-  
n, \$4 per day;  
an, \$2. The

**LIMITED**  
S  
Cells, Iron  
ESTIMATES.  
**MOLTEN**  
CK . . .  
rk  
**LEVEL**  
ton, Ont.  
Dock.  
**nt..**  
i to  
& CO.  
treat, Montreal  
constantly

M. BEATTY & SONS WELLAND, ONT.

Dredges, Ditchers, Derricks and Steam Shovels of various styles and sizes to suit any work.

Submarine Rock Drilling Machinery, Hoisting Engines, Suspension Cableways, Horse-Power Hoisters, Gang Stone Saws, Centrifugal Pumps for Water, Sand and Gold Mining, and other Contractors' Plant.

Please mention the CONTRACT RECORD when corresponding with advertisers



VULCANITE PORTLAND CEMENT

The Recognized Standard for Sidewalks

A strictly High-Grade Portland Cement. Pronounced by prominent contractors to be the most Uniform Portland Cement on the market.

One Quality Only. Capacity 5,000 bbls. per day.

The Toronto Pottery Co., Limited, Toronto, Ont.

Office, 75 Cottingham Street Yards 75-81

DISTRIBUTORS

Long Distance Phone North 1787 and North 1552.

Prices of Building Materials.

PRESSED BRICK, Per M.

Table with columns for brick types (Red No. 1, Buff No. 1, Roman Red, Buff, Brown, Hard Building, Sewers, Backing) and prices per M. Includes sub-sections for DON VALLEY PRESSED BRICK WORKS and TORONTO PRESSED BRICK AND TERRA COTTA WORKS.

Table listing various types of bricks and their prices, including Nos. 1, 2 and 3 Red Pressed Bricks, Pompeian Red, Buff and Brown Pressed Bricks, and Sewer Bricks.

Table listing prices for Terra Cotta Fireproofing, Vitrified Street-Paving Bricks, Semi-Vitrified Foundation Bricks, Common Stock Red and Grey Bricks, and Stone or Macadamized Roadways.

Table listing prices for Beamsville Brick and Terra Cotta Co. products, including Red Peerless Facing, Roman Red, Buff, Vitrified Paving Brick, and Sewer/Roofing Tiles.

Table listing prices for Toronto Pottery Co. products, including Boyd, W. W. Co., Savage Crown, Ramsay, Common Rubble, Large Flat Rubble, Foundation Blocks, Granite Ashlar, and various Slates.

W. & F. P. CURRIE & CO.

345 St. James St., Montreal

Importers of

SEWER PIPES, CULVERT PIPES, ETC. VENT LININGS, FLUE COVERS, FIRE BRICKS, FIRE CLAY, WHITING.



PORTLAND CEMENTS, HIGH GRADE ENGLISH, GERMAN, BELGIAN, PLASTER OF PARIS, BORAX, CHINA CLAY.

Large table listing prices for Portland Cement (Carloads) and various types of Granite (Stanhope, Canadian, Bouchache, Olive, Indian, Brown, Nova Scotia, Mary's, Laurentian, Dimension Stock, Credit Valley, Roman, Slates, Rubble, Sills, Hollow Blocks, Window Heads, Chimney Caps, Slates, and Tiles).

CORRECTED UP TO NOVEMBER 22ND