London Evening Advertiser

60TH YEAR. NO. 23629 — LONDON, ONTARIO, SATURDAY, APRIL 21, 1923.—THIRTY-TWO PAGES. — THREE CENTS

BRITTAIN VICTORIA HOSPITAL REPORT READY

Assiniboine Bursts Banks, Sweeps Portage La Prairie

EXPERT SAYS VICTORIA HOSPITAL IS EFFICIENT AS OTHERS OF ITS SIZE

From Professional Standpoint It Is as Good as Any and Fully Up To Best, Is Opinion of Dr. Horace Brittain, Who Conducted Survey in Local Institution.

ONLY DEFECTS THOSE ALREADY KNOWN

Victoria Hospital is in good shape generally, and s operaetd much more efficiently than a majority of hospitals.

This, in short, will be the summing up of a report which will be made to the hospital and city authorties today by Dr. Horace Brittain, director of the Canadian Citizens' Research Institute, who with two assistants conducted a thorough investigation in the administrative affairs of the hospital late in March.

Dr. Brittain will arrive in the city at 5:30 o'clock this afternoon, and will confer with James Gray, chairman of the trust, and A. J. McGuffin, general manager of the hospital, this evening. Mayor Wenige will be busy tonight, but he promises that a special meeting of the trustees will be called Monday morning to consider the report.

Communicating with The Advertiser by telephone from Toronto this morning, Dr. Brittain stated that his report would reveal conditions at the hospital in a favorable light.

He could not go into details, he said, because the report was private property, belong to the hospital trust, but he gave a general idea of what its nature would be.

"I found Victoria Hospital in good shape," he said. "In fact, it is as good as the majority of hospitals I know of.

"I speak officially, of course, only concerning the administration. As far as it is concerned I found no defects outside of those already generally known."

"How about the professional end of the hospital?" Dr. Brittain was asked.

"I had very little to do with the medical end," he replied, "but I have reason to believe that is is as good as any. It is fully up to the best."

Dr. Brittain's report will deal with every angle of the administration at the hospital from purchasing to collections. The report has been carefully prepared, as more than three weeks were spent on the compilation.

Dr. Brittain, with C. C. Wyatt of Toronto, financial statistician, and R. F. Armstrong, M. C., late town manager of Woodstock, N. B., spent ten days at the hospital during the latter part of March. It was believed at first that at least three weeks would be required to make a thorough examination of every detail of administration, but because everything was found in such excellent shape, the work was completed in a much shorter time.

The financial end of the hospital administration was probed by Mr. Wyatt, who has had considerable experience with municipal finance, while the administration proper was sifted by Mr. Armstrong. Dr. Brittain made the general survey and compiled the report.

The work was done at the request of the hospital trust, who desired to find out ways and means of improving conditions at the hospital. The idea originated with Mayor George Wenige, who believed that thousands of dollars could be saved annually if a more efficient system was introduced.

Dr. Brittain was chosen for the task because of his considerable experience with hospitals. A few years ago he investigated and superintended the reorganization of the Toronto General Hospital.

THE ASSINIBOINE BURSTS ITS BANK, FLOODING HOMES

Torrential Waters Rush Upon City of Portage La Prairie.

CATTLE ENDANGERED

Big Ice Jam Holds Back River, Which Floods Low-Lying Land.

Canadian Press Despatch.

Portage la Prairie, Man., April 21.—A bank of the Assiniboine River broke southwest of here at 2 o'clock this morning and loosened a torrent upon the city. The railway yards were inundated and residential section invaded. Householders began packing up, ready to leave at any minute.

The water came down from the southwest, where the banks of the Assiniboine collapsed under the pressure of the abnormal quantity of water flowing eastward, the ice jam which occurred just east of Portage yesterday afternoon still holding back the flood waters and sending a heavy flow over the low-lying land on both sides of the river. The removal of the jam, it is believed, would relieve the condition, which, according to latest reports was considered extremely grave.

Between the railroad tracks and the river, residents were using boats as a means of transportation.

At Brandon, conditions have improved somewhat, the water having dropped a foot and a half in the last twelve hours.

Incidents of farms being isolated, washouts on railways, damage to farm property, with occasional loss of life to live stock and hardships suffered by the settlers, were received throughout the night.

BRIDGES CARRIED AWAY.

Canadian Press Despatch.

Winnipeg, Man., April 21.—The entire west end of the city of Portage la Prairie was under water this morning, and the flood was making rapid strides toward the centre of the city, being at 10 o'clock within a block of the city hall, according to a long distance telephone message received here. All trains, both east and west bound are held up in the Portage yards, and the Canadian National station is flooded with the waters pouring down the tracks from the west. A bridge at the south approach to the city has been washed away, and another to the Island, a city park, has been carried away by the swirling waters.

Residents in the west end of the city are traveling by boat this morning, with hundreds of homes isolated and conditions assuming a more serious condition hourly. House foundations are reported to be weakening under the force of the heavy flow, and it is feared that some may collapse.

West of the town a bridge across the Assiniboine River to the Hood settlement, a farming community ,is threatened.

ONTONAGON THREATENED.

Special to The Advertiser.

Ontonagon, Mich., April 21.—Ice jams were being dynamited today in an effort to save the business section of this city from the rushing waters of the Ontonagon River, which overflowed its banks yesterday.

Hundreds of persons living in the downtown section of the city were forced to flee their homes and seek shelter in the hills. Already thousands of dollars worth of damage has been reported.

Throughout the night store proprietors paddled rowboats along the main street, in an effort to save such goods as they could. It was estimated this morning that three of the streets in the main part of the town were under 25 inches of water.

The flood started late yesterday after a day of unusually warm weather. Pioneer residents declared the flood was the worst in 40 years. Fear that railway bridges might be swept away was expressed by a number of engineers directing rescue work.

TANTALLON OUT OF DANGER.

Canadian Press Despatch.

Tantallon, Sask., April 21.—Tantallon is no wout of flood danger. Damage of approximately $25,000 has been done, nearly all of which is sustained by the Canadian Pacific Railway. The Pipestone district, south of Moosomin, is badly flooded. Dozens of bridges are washed out.

YORKTON CUT IN TWO.

Canadian Press Despatch.

Yorkton, April 21.—The town of Yorkton was last night completely cut in two by floods, and some hundred home are practically cut off and under water. Many families are being forced to live in the upper rooms of their home.

AID TO FIGHT EPIDEMIC.

Canadian Press Despatch.

Montreal, April 21.—In response to an emergency call from the typhoid-stricken village of Mansonville, the local St. John Ambulance Association is taking immediate steps to assist in alleviating the distress caused by the epidemic there.

CLEARED OF SERIOUS CHARGE.

Sandwich police magistrate failed to connect Arthur Duvarney, dancing master, who, it was alleged, had conducted a dancing class where young girls were taught alleged improper dances. Duvarney was, however, fined $10 for supplying cigarettes to minors. The photograph by The Advertiser photographer shows the dancing master and his wife.

Three Marathon Dancers Collapse In Washington

Grim Side of Long Distance Dance Craze Looms Up as the Contestants Are Rushed to Hospital.

Associated Press Despatch.

Washington, April 21.—The grimmer side of the long-distance dance craze loomed up today, when three victims, a man and two women, were sent to a hospital here, after collapsing at the end of about 48 hours' dancing in one of the two contests now under way in the capital.

Miss Florence Gentry, one of the victims, collapsed on the floor of one of the dance halls shortly before midnight last night, and was assisted off, exhausted and hysterical. Examining physicians ordered that she be sent to a hospital. About an hour later two others, Mr. and Mrs. Wallace Mendenhall, who had been dancing in the same contest, which began Wednesday night, collapsed, and were sent to the hospital for observation. Attending physicians said they believed the three were suffering from acute exhaustion, but indicated they intended to keep them under observation for any other effects of the strain. Sleep was being given its way today as a curative.

ONTARIO LIBERALS RALLY IN TORONTO NEXT WEDNESDAY

Call General Meeting of Party To Prepare for Coming Election.

SUCCEEDS FERGUSON?

Rumor That W. S. Middlebro Will Lead Conservatives in Province.

Special to The Advertiser.

Toronto, April 21.—Representatives from every constituency in Ontario will be present next Wednesday at the big conference of Liberals to be held in Toronto under the auspices of the Liberal Club Federation of Ontario. With the definite decision of a June election, the gathering has taken on a special significance, as this will be the only general meeting of the party before the election.

Rumor is prevalent here that W. S. Middlebro, for thirteen years M. P. for North Grey, may soon succeed Hon. G. Howard Ferguson as Conservative leader in the Ontario Legislature. Prominent Conservatives, including W. F. Nickle, K.C., of Kingston, deny, however, that any move is on foot to replace him.

TIME BOMB EXPLODED IN PHILADELPHIA HOME

Action Believed Result of the Support Given by Owner to Fascisti.

Associated Press Despatch.

Philadelphia, April 21.—A time bomb placed on the steps of the home of Chevalier C. C. A. Baldi, a banker and leader in the Italian colony here last night, damaged the house and a number of other residences in Roxborough, a suburb.

No one was injured, despite the fact that stones and bricks were hurled through windows.

Chevalier Baldi is a sympathizer of the Fascisti group, and the police entertain the theory that the bomb was placed by someone opposed to this movement in this country.

YOUNG STUDENT KILLED IN LANSDOWNE PLANT

Cause of Death of Harry Armstrong Is Not Yet Known.

Canadian Press Despatch.

Toronto, April 21.—Harry Armstrong, aged 25, a young electrical engineering student employed by the Canadian General Electric Company, met his death in the transformer room of the Lansdowne plant early this morning. The cause of his death is not known, but it is believed to have been due to a fall from a ladder.

Next Week, Last To File Returns

All persons who fail to file their municipal income returns by Saturday next will be subject to appearance in police court and a fine of $50, in compliance with the 1923 bylaw enacted for that purpose.

By special arrangement, the office will remain open this afternoon and for every evening until 9:30 p.m. during the coming week.

Assessment authorities today reiterated their determination to bring delinquents into court. A word to the wise is sufficient.

INFORMS WOMAN BODY OF HUSBAND FOUND IN BOX CAR

Mrs. Clarence Milton Receives Anonymous Letter From Montreal.

POLICE INFORMED

Local Man Has Been Missing for Several Months.

Was the body of the colored man found near Sarnia in a burning C. N. R. box car among bales of cotton a few months ago that of Clarence Milton of 71 High street, missing several months?

An anonymous letter received by Mrs. Milton from Montreal and turned over to Chief Robert Birrell seems to hint at this. The letter signed by "One Who Knows," and in which the spelling is very poor, follows:

"Dear Madam:

"Having heard that you were tryen to find your husband, Clarence Milton i want to say that if you investigate the corps found in the box car you will find your husband. All mistery is due to his actions before he left London. That was some months ago."

Mrs. Milton did not report the disappearance of her husband to the authorities here until she received the anonymous letter.

Police do not believe that the body of the colored man found in the box car was that of Milton, who is colored, as the car in which the remains were found had not been opened since it left the Southern States. It is believed the man who suffocated in this car was a native of the Southern States who attempted to steal a ride in the north-bound train, and secreted himself in the car, into which bales of cotton had been piled.

CONSERVATIVE MEMBER IS ELECTED AT LUDLOW

Special Cable to The Advertiser.

London, April 21.—A run of five straight defeats in by-elections suffered by the Bonar Law Government has been broken. Results of the Ludlow by-election announced last night show Colonel Windsor Clive, Conservative, elected by 3,000 votes over a Liberal and a Labor opponent.

VIRGINIA VILLAGE IS HEAP OF ASHES AFTER NIGHT FIRE

Scores of Miners Fight Through Weary Hours To Save Homes.

$1,000,000 DAMAGE

Over One Thousand Rendered Homeless by the Disaster.

Associated Press Despatch.

Bluefield, W. Va., April 21.—The pick and shovel was discarded for the hammer and saw today by scores of miners of Burke, a mining village in McDowell County, which was converted into a huge ash heap by flames last night, with an estimated property damage of $1,000,000. More than one thousand persons were rendered homeless by the fire, which destroyed 100 buildings, but there was little suffering as the homeless sought refuse in the neighboring village of Keystone.

With the break of dawn the tireless miners, who had fought heroically the flames of the night before, were occupied in clearin away the debris and erecting new homes. Authorities said it would be only a few days until the village was rebuilt.

FRANK DUNN AWARDED THREE YEARS IN PRISON

Found Guilty of Stealing $38,000 Taxes From Ottawa Jockey Club.

Canadian Press Despatch.

Montreal, April 21. — Frank H Dunn, former inspector of race track licenses and collector of pari-mutuel taxes, this morning was sentenced by Mr. Justice Wilson, in the court of King's Bench, to three years in the penitentiary.

Dunn was found guilty of stealing $38,000 tax money he received from the Connaught Pack Jockey Club of Ottawa.

WATCHMAN IS KILLED BY UNKNOWN BANDITS

Office at Philadelphia Is Ransacked, But No Money Taken.

Associated Press Despatch.

Philadelphia, Pa., April 21. — A watchman was shot and killed by safe-robbers early today in the office of Fels & Co., soap manufacturers. Fred. Pflock, the man killed, is believed to have surprised the robbers at work.

He was found by Peter Nelson, another watchman at the plant.

The office had been ransacked, but the robbers found no money.

WRIT FOR ALIMONY.

Ruth Stinchcombe of this city has issued a supreme court writ to obtain alimony from her husband, Arthur A. Stinchcombe. The plaintiff asks interim alimony until the trial of action, a weekly sum of $15, to be paid on the first day of each month at 74 Dundas street, and interim costs. Meredith & Coleridge are counsel for the plaintiff, while Ivey, Elliott, Weir & Gillanders are acting for the defendant.

FOREST FIRES SERIOUS IN PENNSYLVANIA STATE

Hundreds of Mine Workers Fighting Blaze in Hard Coal Region.

Associated Press Despatch.

Philadelphia, April 21. — Forest fires, some of which had assumed serious aspects, were reported today from some sections of Pennsylvania. Several small buildings in the path of the flames have been destroyed, and others are threatened.

Hundreds of mine workers are fighting the fires in the hard coal region, where more than a score of separate fires are burning.

TOMORROW'S PARADE WILL BE VERY LARGE

Military Units, Veterans and St. George's Society To Join in Special Observance.

Sunday will see the largest military parade that has marched along London's streets for some years, when various units stationed at headquarters as well as all veterans of the imperial and colonial service, together with the medical and nursing associations and St. George's Society, will attend the Ypres commemoration services being held in St. Paul's Cathedral at 3:30 p.m.

General W. B. King, G.M.G., D.S.O., colonel commandant, M.D., No. 1, has issued special orders for the parade, which read in part: "Order of dress will be field service with medals and decorations. Authority is given for the wearing of uniforms by veterans possessing them. Permanent forces under Capt. V. A. Curmi will parade at 2:45 in the southeast corner of the Armories.

"The G. W. V. A. and all the veteran's detachments will form up under the command of Col. Coles on the north side of Dundas street at 3 p.m.

The order of march will be as follows: G. O. C. and staff; Nursing Sisters; G. W. V. A., A. and N. V., Veterans of South Africa, 1885, 1866, and other wars; 1st Hussars; 12th Battery, C. F. A.; the Royal Canadian Regiment; Permanent Force Details; the Western Ontario Regiment; 2nd Bde., C. M. G. Corps; N. 1 Co., 1st Div. Train; St. George's Society.

The route of march to St. Paul's Cathedral will be via Dundas and Richmond streets.

Following the service, the parade will form up in their original order and march past the saluting point in front of the saluting base, soldiers' monument, Victoria Park. On arrival at the northeast entrance of the park, the veterans will move off to their private parades.

RETRACTS STATEMENT AGAINST DETECTIVES

Councillor Cyrus C. Henry Replies to Letter From Albert M. Judd.

In reply to a letter received from Albert M. Judd, counsel for Detective-Sergeant Harry Down, County Councillor Cyrus C. Henry of Walkers, Ont., has retracted statements made by him at the recent special session of the county council to the effect that the detective force in London occupied their time smoking 10-cent cigars. The question of appointing Detective-Sergeant Down chief constable of the proposed new county police force was under discussion at the time the remark was made.

In part, County Councillor writes: "I find there is no ground for the statement made by me or for criticism offered in the past. I wish to retract my statements and tender an apology to Detective Down in the hope that this may to some extent clear up the talk which has been in circulation for some time."

Spelling Winners On Page 2

Today's reports in The Advertiser's Spelling Match give the best spellers chosen by Rectory, Lorne and Simcoe Schools. You will find them listed on page 2.

Four groups have now completed the first round. The Central Group, which entered late, will pick its champions on Monday.

Next week the five groups will pick their ten best spellers in each of Grades 5, 6, 7 and 8.

Watch The Advertiser for the earliest results of the group contests all next week.

ENGINEER LOSES LIFE, CRUSHED UNDER CAR

Train Wrecked by Snowslide in the Agawa Canyon.

Special to The Advertiser.

Sault Ste. Marie, Ont., April 21.—Engineer Levi Case, aged 50, of the Algoma Central, was killed in a wreck at Mile 115, in the Agawa Canyon, yesterday afternoon, when a snow slide crashed into the train, throwing the engine and two cars off the track.

Case jumped when he saw the danger, and the car immediately behind the engine toppled over on him, killing him instantly.

He leaves a wife and two children.

MAYOR WENIGE CHIDES DRURY FOR TAKING STEP

States He Should Not Have Heeded Ferguson and Followers.

Mayor Wenige chides Premier Drury because he evidently listened to the objections from G. Howard Ferguson and a scattering of his followers in the Ontario legislature.

"Now we are going to be without adequate representation for another four years at least," his worship said this morning. "Possibly we shall have no member at all."

From the tenor of the mayor's remarks one gathered that the great need of another seat for London was more important than the eleventh hour blockade tactics from the Conservative minority in the house.

"Why did he listen to those fellows at all," questioned his worship. "The Drury government was in the majority. The premier had the power and a vote in the house upon redistribution would have soon settled the question. The government redistribution measure would have passed and London would have two seats.

"Let G. Howard Ferguson and his associates tell their side of the question when they called for the 'yeas' and 'nays,'" concluded his worship, clearly disgusted with the recent developments at Queen's Park.

MOTOR BUS AT HAMILTON IS DESTROYED BY FLAMES

Canadian Press Despatch.

Hamilton, April 21.—A motor omnibus belonging to the United Bus Lines, and operating on the Caledonia route, was almost completely destroyed by fire this morning while taking in a supply of gasoline at the Central Service Station, Main and Catharine streets.

The building was slightly scorced by the flames, but not seriously damaged.

POLICE COURT REGRETS DEATH OF BARTLETT

Officials Declare His Death is Loss to District and His Profession.

Expressions of sincere regret at the death of the late P. H. Bartlett, formerly deputy police magistrate of London, were offered by Crown Attorney J. C. Elliott, K.C., Howard Cluff and Magistrate A. H. M. Graydon, at the regular session of the police court today.

"He stood well in his profession," declared Crown Attorney Elliott, "and his death means a distinct loss. The sincere sympathy of all goes out to his relatives."

"For all who came into this court he always had a very sympathetic ear," Mr. Cluff remarked. "He was very conscientious, and this was of very great help to the younger members of the profession. I am sure all sincerely regret his death."

"Personally I appreciate it as a very great personal loss," declared Magistrate Graydon. He had a keen analytical mind. As Mr. Elliott has said, he was a very great help to me. He was always willing to give his time unsparingly. The public is deprived of a very great servant in his passing. His death will cause almost universal regret."

PROMISED SETTLERS DO NOT REACH LONDON

Report That Immigrants Arrive Singly and by Pairs Instead of in Parties.

The arrival of Scotch and English farm immigrants for distribution in this district is not turning out to the advantage of the farmers who have applied for farm help.

The parties that are promised as about to arrive do not always materialize, and as a result, J. Farrell, of Mount Forest, who was sent here to arrange for the distribution of these men, has returned to his home in Mount Forest.

R. A. Finn, district agricultural representative of the department of agriculture, says that instead of whole parties arriving, arrivals are so far confined to single individuals. Whether Toronto district takes too big a toll of the available farm labor supply is not known, but it is quite certain that the men are not reaching London, and those farmers who have had their application in for a month or more are turning to other sources to fill their needs.

Before Midnight— Make Your Choice

The courtesy race for prizes offered by the Kiwanis Club and The Advertiser ends at midnight.

This morning's voting changed things around again. Jake Seelhoff, street car conductor, now leads, Mayor Wenige is in second place, and Michael J. Rourke, postman, is next in line for the honor of being named London's most courteous public official.

You have time yet to boost your candidate. Fill out the form below and mail it to The Advertiser before midnight.

You may vote as often as you like—before midnight.

London's Most Courteous Official

Courtesy Editor,
The London Advertiser.

I think London's most courteous public official is:

Name .....

Office held .....

I think he should win the prize because .....

.....

Signed, ...

Address .....

THE WEATHER

FORECASTS.

Today—Fair and warm.
Sunday—Unsettled and showery, with fresh to strong winds.

A rather pronounced disturbance is centered in Iowa, and pressure is increasing over the northwestern portion of the continent. The weather has been fair over the Dominion, decidedly warm in Ontario, while in the west it has turned colder.

Stations—	High	Low	Weather
Victoria	52	40	Cloudy
Calgary	56	28	Fair
Winnipeg	52	32	Cloudy
Port Arthur	48	38	Fair
Soo	64	42	Cloudy
Toronto	81	50	Clear
Kingston	64	38	Fair
Ottawa	76	44	Fair
Montreal	66	52	Clear
Quebec	48	32	Clear
Father Point	42	28	Clear
St. John	52	30	Clear
Halifax	54	30	Fair

LOCAL TEMPERATURES.

The highest and lowest temperatures recorded in London during the 24 hours previous to 8 o'clock last night were: Highest, 79; lowest, 51.

The official temperatures for the 12 hours previous to 8 a.m. today were: Highest, 65; lowest, 42.

Barometric Readings.

Friday—8 p.m., 29.03.
Today—8 a.m.—29.01.

Today's Exclusive Features On Inside Page Include Another Brilliant Cable From Lloyd George, Carpenter, 'Togo,' 'Modern Golf' and Two Special Pages Honoring British Valor at Ypres a nd Zeebrugge

FRANK E. LEONARD DIES HERE AFTER A SHORT ILLNESS

City Loses Head of the Well-Known Firm of Engine and Boilermakers.

WAS BORN IN LONDON

Carried On Business Founded by the Late Senator Elijah Leonard.

After an illness extending over a three-week period, Frank E. Leonard, a resident of this city for more than 70 years, died in Victoria Hospital yesterday afternoon.

Born in London, Mr. Leonard attended the Old Grammar School, King street, under the tutorship of the late Nicholas Wilson and J. B. Boyle.

The firm of E. Leonard & Sons, engine and boiler manufacturers, was well and favorably known throughout the Dominion. After the death of the founder, the late Senator Elijah Leonard, the business was conducted jointly by the two brothers, Charles, who is also deceased, and Frank.

The latter was a director of the Huron & Erie Mortgage Company and the Canada Trust Company, and was at one time president of the board of trade, now the chamber of commerce.

He is survived by his widow, one son, Colonel Ibbotson Leonard; and three daughters, Mrs. Aubrey Schofield, Montreal; Mrs. Innes Carling of this city; and Alice at home.

One son, the late Colonel Wood Leonard, was killed overseas during the late war.

The death of Mr. Leonard recalls the splendid work carried on by him in the reorganization of the board of trade, now the chamber of commerce. Mr. Leonard was the first Canadian to appreciate that public trade boards should not confine their activities to purely industrial problems, but should represent the interests of the city in which they are organized.

With this thought in mind, Mr. Leonard agitated for reorganization of the board of trade along new lines. When his foresight had been justified by the progress of the chamber of commerce as far back as 1918, other cities in Canada followed suit.

Mr. Leonard was the son of the Hon. Elijah Leonard, senator, and Emeline Woodman. He comes from a family identified with the iron business in Massachusetts since 1852, a branch of which settled in Long Point, Ontario, in 1828. He entered business in 1870 in the office of his father, and became a member of the firm of E. Leonard & Sons in 1874.

In politics Mr. Leonard is a Liberal, and declined on several occasions to be a candidate for the federal house.

Mr. Leonard was one of the commissioners who built the Temiskaming and Northern Ontario Railway from North Bay to New Liskeard. He has also taken a deep interest in industrial education, being one of the advisory board, and an ardent member of the board of trade.

The funeral will be held from the family residence, 602 Queen's avenue, at 3:45 o'clock Sunday afternoon. Services will be conducted by the Rev. G. Quintin Warner. Interment will be made at Woodland Cemetery.

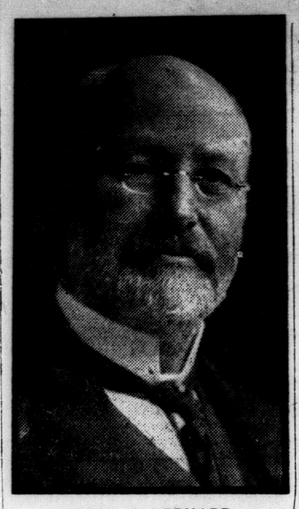

FRANK E. LEONARD,
well-known London manufacturer, whose death occurred yesterday afternoon in Victoria Hospital after a brief illness.

JOHN CLEMENTS HURT IN MISHAP ON HIGHWAY

London Merchant Badly Injured When Motorcycle Hits Buggy.

John Clements, an east end bicycle dealer residing at 816 Queen's avenue, suffered serious injuries to his head and was knocked unconscious as the result of a colision on the Lambeth highway near Glendale last night about 10.30.

Mr. Clements was riding in the side-car of a motorcycle driven by Harry Pritchett of 489 Talbot street and in some manner as yet unknown the machine crashed into a buggy.

The driver of the motorcycle escaped injuries but Mr. Clements was thrown from the machine and it was found necessary to remove him to Victoria Hospital for treatment.

The injured man was attended by Dr. Reynolds and although he was still in a comatose condition at 1.15 this morning, it is expected that he will recover.

LONDON STOCK EXCHANGE

London, April 20.—Business was on a broader basis on the stock exchange today, and a good tone prevailed. British funds were well supported, the gilt-edge market hardening. The franc reflected the improvement in French securities. In the foreign market Canadian Pacific reacted to 169. Dollar bills were firm and British-American Tobaccos were steady at 95. Oils were quiet, with Shells 4⅜, Royal Dutch 33⅞ and Mexican Eagles 1⅞. Rubbers were dull, and Canadian-American mines were better. Friscos commanded 26s 6d for the first time in several months.

There was a plethora of loanable funds in the money market, with night loans at 1 per cent and fixtures 1½. Discount rates weakened, with three-month bills at 1⅞. In exchange New York was 4.66, Paris 61.90 and Berlin 120,000 to 125,000.

British 5 per cent loan	103⅜
do, 4½ per cent	99½
Consols, for money	59¼
Atchison, com.	101½
Baltimore & Ohio	52½
Canadian Pacific Railway	156⅝
Chesapeake & Ohio	54¼
Chicago, Milwaukee & St. Paul	23½
De Beers	15⅛
Denver & Rio Grande	7⅝
Erie Railway	12⅛
do, 1st pfd.	18½
Grand Trunk Railway	9⅜
Illinois Central	113⅞
Louisville & Nashville	88⅜
Missouri, Kansas & Texas	8⅜
New York Central	95
Norfolk & Western	111
Ontario & Western	18⅝
Pennsylvania Railway	46½
Rand Mines	2¾
Reading Railway	75½
Southern Railway	33½
Southern Pacific	90⅝
Union Pacific	140
United States Steel	106⅛

JESTS.

Having been served with a wedge of some yellow substance, the husband poked at it cautiously with his fork, and finally turned it over heavily on his plate, asking:

"What is this?"

"Pound cake. What of it?" the wife replied.

"Nothing," said the husband. "I thought my section weighed more than a pound. What are you going to make next?"

"Marble cake," said the wife defiantly.

Teasing Indeed.

Sweet Young Thing (in parlor)—Mamma! Mamma! Come here and make Harold quit teasing me!

Mamma (from stairway landing)—What is he doing, dear?

"He's sitting at the other end of the sofa."

Busy Shells.

Student—See here, where are those oysters on the half-shell I ordered some time ago?

Waiter—Don't get impatient, young man; we're a trifle short of shells, but you're next, sir.

An Advantage.

"Why is it, doctor," said a lawyer, "that you are always running down the legal profession?"

"Well," replied the doctor, "your profession doesn't make angels of men, does it?"

"Ah, there you do have the advantage of us," came the prompt reply.

The Lowest Estimate.

Mr. A.—So the Jones-Brown match is broken off, is it?

Mr. B.—Yes. The Browns objected to Jones being so economical.

Mr. A.—You astonish me.

Mr. B.—Yes. You know he is a contractor himself, so he sent out circulars to all the ministers in town asking for their lowest estimates for performing the ceremony.

Neatly Put.

Vincent Astor, homeward bound on the Mauretania, said one evening:

"I like the English accent. I attended a dance last week on an English man-of-war, and as I arrived I saw some sailors putting the finishing touches to a lot of queer canvas contrivances.

"What are these things you're building?" I asked a sailor.

"He might have answered that they were shelters for sitting out, but he put it more neatly than that.

"'Lits for 'uggin',' he said."

TOASTED BASKETS.

My children will eat many vegetables, which they would not otherwise touch, if I serve them in little baskets made of rolls. I hollow out the centre of the roll, making a handle of the strip of the crust. The baskets are filled with creamed asparagus, carrots or baked squash. When filled they are set under the oven gas and lightly toasted.

(Copyright, 1923, Associated Editors.)

NEPHEW OF LAURIER MAY RUN IN OTTAWA

Will Go Before Liberal Convention Against J. A. Pinard, Sitting Member.

Special to The Advertiser.

Ottawa, April 21.—There will be a keen political fight in East Ottawa in the provincial elections in June. At the East Ottawa Liberal convention, the contest, from present indications, will be between J. A. Pinard, sitting member, and Robert Laurier, nephew of the late Sir Wilfred Laurier. Both have a strong following, and are out to secure the party nomination.

Mr. Laurier has announced definitely that he will go before the convention, while Mr. Pinard has not thought of dropping out. No date has been fixed for the convention.

In West Ottawa, H. P. Hill, K.C., will seek re-election, and it is reported that he will be opposed by Controller Arthur Ellis, son of Mr. J. A. Ellis, fuel controller. Mr. Ellis is a young barrister of great promise, and has a big following in Ottawa. He is not much over 30 years of age. Mr. Ellis acted as campaign manager for Mr. Hill at the last provincial election.

The executive of the local Conservative Association met last night and decided to hold the annual general meeting of the association on May 8, when the date for the convention will be fixed. Campaign plans were discussed. The annual meeting of the Progressive Association will be held within two weeks. The executive will decide at this meeting whether they will contest both East and West Ottawa. A Progressive candidate in West Ottawa is almost certain. The local Allied Trades and Labor Association left in abeyance last evening the question of whether they would indorse any Labor candidate. Controlled John Cameron is about the strongest Labor man in Ottawa.

No dates for party conventions in the ridings outside of Ottawa have been even tentatively fixed yet.

GIFTS TO HISTORICAL SOCIETY.

Mrs. Cl. T. Campbell has presented to the London and Middlesex Historical Society a very interesting collection of writings of her husband, the late Dr. Campbell, culled from various periodicals to which he contributed, and dealing with a variety of subjects. Mrs. Campbell has also given the society the manuscript copy of Dr. Campbell's lecture on Robert Baldwin, which he gave on several occasions in this city with very great acceptance.

ILDERTON

Special to The Advertiser.

Ilderton, April 20.—Isaac Hord of Mitchell is visiting with his nephew James Hord of the 12th concession.

Mrs. McKenzie of Calgary, after visiting friends in Ilderton, spent some weeks at her old home in Chesley. She is now returning here for a short time.

The W.M.S. and the Mission Circle of the Methodist church at their last meeting were visited by Miss Edith Sparling of the West China Mission.

Here Are Winners From Three Schools In Advertiser's Big Spelling Match

SIMCOE STREET.

Grade V.	Grade VI.	Grade VII.	Grade VIII.
Bert Worten	Joyce Bullock	Gladys Bees	Dick Bissell
Leonard Holt	Arnold Cake	Joe Cohen	Elmer Cake
Norviss Cake	Helen Dempsey	Fred Dempsey	Joe Cross
Louise Johnstone	Fred Dennett	L. Dilkes	Edna Dearing
Gwendolyn Mathews	Thelma George	Helen Hodgin	Ethel Lechinsky
Elsie Thompson	Jack Gilmour	Gladys Horton	Mary Lechinsky
Alice Burnett	Frank Green	I. Lechinsky	Edith Palfrey
Bertha Sobel	Sam Mendolsohn	Sam Marcovitch	Oscar Plewes
Annie Warshafsky	Margaret Moore	D. Smart	Irvin Salavensky
	Helen Routledge	Henry Snowden	Simon Sobel
			Esther Warshafsky

LORNE AVENUE.

Grade V.	Grade VI.	Grade VII.	Grade VIII.
Olive Stevenson	Marguerite Douglas	Ralph Beaumont	John McKee
Margaret Morgan	Patricia Adams	Harold Noel	Kenneth Northey
Ruby Stanffer	Lorene Anderson	Frank Kelly	Robert Rider
Mara Taylor	Lily Fawkes	Doris Cook	Billie Hitchens
Victor Woolford	Beryl Jones	Ruth Northey	Tom Simpson
Jack Crumplin	Charles Hooper	Tom Haldane	Jack Allport
Jean Reid	Marjorie Stanffer	Jean Klebe	George Balch
Frank Linton	Alex. Wakeling	Arthur Christie	Marion Gowie
Jack Timbrell	Elmer Hardy	Alethur Taylor	Mary Heasman
Ethel Burnett	Eleanor Wilson	May Lewis	Olive Armstrong
Mary Beatly	Leonard Hayman		Audrey Pring
Helen Dyson	George Spalding		Angus Ross
Margaret Burthwick	Ada Schott		
Harry Wood			
Ruby Poulton			
Chester Clifford			
Doris Lewis			

RECTORY STREET.

Grade V.	Grade VI.	Grade VII.	Grade VIII.
Phyllis Brighton	Edna Rea	Bertha Gilmore	Margaret Dowdell
Lawrence Cunningham	Edna Patton	Phyllis St. John	Eva Rogers
Maude Kilby	Dick Draper	Albert Skinner	Dorothy McIntosh
Josie Parke	Bob Hooke	Dorothy Thomas	Leonard Burt
Esther Pawley	Jack Hooke	Wilfrid Newans	Grace Elgie
Gertrude Welbourne	Gladys Skinner		Frances North
George Clarke	Shirley Tudor		Pearl Panting
Alfred May	Hilda Jolliffe		
	Hannah Cooke		
	James Welbourne		
	Gordon Harding		
	H. Morton		

London Residents Praise Coal Secured In Alberta

Reports Coming In on Advertiser's Shipment Strengthen Already Favorable Opinions Expressed in City.

Reports from the householders who have tested The Advertiser's Alberta coal are still coming in, and tend to strengthen the already favorable opinion expressed in the letters and replies published in yesterday's issue. Many of the letters point to the fact that the present is an excellent time to test the Western fuel, as the experience of trying to burn the anthracite supplied by American coal interests during the past winter is still very fresh in the memories of London householders. The following are typical samples of the replies received:

Mrs. Blackwell, 14 Walnut street: "I have burned a sample in the kitchen range, and found that it throws a great heat, and burned without a noticeable amount of smoke. We like the coal very much, and would prefer it to that supplied during the winter."

James Wilkins, 84 Wharncliffe road: "I have given the sample of Alberta coal a very fair trial, and must say it is very satisfactory. The heating power is certainly great. I find it necessary to watch your dampers well. There is a small quantity of ash, and entire absence of clinkers. Thanks for the opportunity of testing it."

Major I. W. Bradshaw, 553 St. George street, writing to The Advertiser, says: "Re sample of Alberta coal which I tested on the 19th in my hot air furnace: I am confident, as far as I am concerned, that it is quite suitable in every way.

"On Wednesday I started fairly with a new fire of U. S. anthracite, and it was quite two hours before the water was sufficiently hot to use and the house heated.

"On Thursday I again started with a clear fire of Alberta coal, and in less than an hour the water was boiling, forcing me to close the damper and open the check to reduce the heat. Unfortunately it was a very warm day.

"I may add that I only used half the quantity of Alberta coal against that of anthracite.

"Although the coal from Alberta is more brittle than anthracite, no difficulty presents itself in using it just as it is received. The most forcible object, to my view, is the least quantity used when starting the fire.

"In keeping up the fire, it practically looks as if it must be done five times instead of three, but that would be a small matter if its price was $10 or $11 a ton against $18.

Ash Is Less.

"The ash from the Alberta coal is ignitely less than that of the U. S. anthracite. The former burns itself out, but the latter gives a large residue of clinkers, quite feasible, seeing that a large quantity of shale or slag is mixed by the U. S. 'diamond potentates.'

"Again, we Canadian residents pay to these illustrious magnates for a quarter of a ton of rubbish (shale) to three-quarters of a ton of good, indifferent or bad coal, such as has been received during the different times this winter.

"The main point of my view is: Let me have Alberta coal, to the U. S. stuff, and in plenty.

"Canada ought to keep the $100,000,000, and the government railway should be forced to reduce the freightage to less than that for wheat. Coal is practically non-perishable; wheat is.

"May I offer a suggestion, and that is: "If a small quantity of buckwheat coal is used when banking at night, the result would be beneficial.

"Not only that, our friends across the dividing line would be crying out if they didn't get a little Canadian money.

"I admire your paper for boosting this coal. Boost it more, please, and so stop this iniquitous graft and heart-burning cry of mercy (coal) to the U. S. I say that is humiliation to Canada.

"But, sir, could not the Alberta mine owner have given you the constituent qualities of their coal to enable you to circulate it to your readers?

"Kindly accept my thanks for selecting me as one of your readers to test this coal."

ONE WAY OF BREAKING THE NEWS.

Mary (age 6)—Mummie, I know what I'm going to give you for your birthday—a nice fruit dish.

Mother—But I have one, dear.

"Yes, I know, but—I've just broken it."

SO SHE DID.

"And you tell me several men proposed marriage to you?" he said savagely.

"Yes, several," the wife replied. "In fact, quite a number."

"Well, I only wish you had married the first fool who proposed."

"I did."

BUSY SEASON IN THE HEBRIDES.

In connection with the coming of 500 young men from the Hebrides islands of Scotland to Canada, the above picture, showing Stornoway harbor at the height of the fishing season, is of interest.

WALL STREET WARNED OF IMPENDING DANGER

Business Expansion Approaches Crucial Stage, According to Operators' Statement.

By STUART P. WEST.
Special to The Advertiser.

New York, April 20.—The principal topic of discussion around the street this morning was the statement given out by one of the best-known Wall street operators, warning the public that business expansion was approaching the danger stage, and making much of the large issues of new securities during the last 15 months.

Many saw in this evidence of an opposition party, and the possible beginnings of a bear campaign. But in quarters which have been optimistic at least regarding the near future of the stock market, confidence was undiminished, and this showed in the promptness with which, as the day went on, the early losses were cut down.

Sugar stocks during the first hour lost another point or more, and were off 3 to 5 points from the high on Thursday, but they were as quick to rally as the average. Evidently the controlling interests in the corn products market were not afraid of the government's attack upon sugar prices, for this was one of the leaders of the recovery which set in after the decline of the first hour.

The principal bull argument on corn products has been that the rise in sugar will increase the demand for sugar substitutes, and this argument would, of course, disappear if the government were able to establish its contention that the advance has been artificial.

Among the rails special buying appeared in Reading. The matter of the segregation plan, it is now intimated, will be disposed of before the circuit court in Philadelphia recesses for the summer. This quite possibly was the motive back of the buying.

The cut of a cent a gallon in gasoline prices caused some selling of the oils, but these stocks were no more sensitive than any others.

WALL STREET FEATURES.

International Cement—Special buying came into International Cement again today in anticipation of the forthcoming statement of earnings for the first quarter. Although the actual figures are not available now, it is understood that the net will be approximately 50 per cent larger than for the first three months of 1922. The current quarter, it is stated, marks a record in the company's volume of business.

Porphyry Copper—The annual statements today of two of the Porphyry Copper companies—Chino and Ray—did not surprise the street, for the fact that deficits were reported for 1922 had been discounted. The first quarter of 1923 is proving considerably more profitable and net income applicable to the capital stock is quite satisfactory. dividends are looked for on at least Ray and Nevada before the third-quarter of the year.

THE DETROIT VISITORS.
This is the basketball team from the Detroit Women's Swimming Association, which on Friday evening was defeated by the London Thistles by a score of 43 to 7.

THE DAILY SHORT STORY

ED'S STORE OPENING.

By FRANK H. WILLIAMS.

Ed. Spayth, young and energetic plumber, did two things shortly after his arrival in the city of Brampton. The first of these was to start up a new plumbing shop on Main street a couple of blocks away from John Jennings, the oldest and biggest and keenest plumber in the city. And the second was to fall in love with a bewitching young blonde who passed Ed's store each noon.

Business soon became fairly good with Ed, but his would-be love affair wasn't progressing so well.

The trouble was that Ed knew very few people in Brampton as yet and that he couldn't find anyone who knew this winsome miss and who could introduce him to her. Consequently each noon he gazed at her wistfully from his doorway or from his store while she went by with never more than a shy glance at him and with never the slightest indication that she wouldn't mind becoming acquainted, whether there was a formal introduction or not.

This condition of affairs went along in this way for several weeks, so long, in fact, that Ed Felt there would never be a change. And then, quite suddenly, life became rosy, and then overwhelmingly dark and dismal, and the climax of Ed's young career occurred.

The start of all this was simple enough. Ed found, one day, that his business was increasing so rapidly that he needed a stenographer and girl to handle the office routine. So he called up the office of the National Business College and told them of his wants and asked them to send him the right sort of girl.

That afternoon the girl appeared. And as Ed looked at the girl his heart skipped a couple of beats, all the world turned sunny and he felt that fate surely was good to him. The girl was the girl with whom he had fallen in love and whom he had never met before.

How pretty she was. How fresh her unrouged complexion, and how demure and sweet and self-possessed she was as she informed him that she had been studying at the business college and the college had sent her to him.

"You're engaged!" exclaimed Ed, at length, coming out of the trance into which her advent had plunged him. "You can handle the work all right—it's just plain steanography and a little bookkeeping and helping me get ready for a big opening I'm going to have shortly. Lots of people don't know I'm in business here yet, and I'm going to put on an open house, with music and flowers as favors, and everything to get them coming. By the way, what's your name?"

"Lillian Montgomery," the girl replied demurely.

"I suppose you know mine?" Ed questioned.

Lillian, smiling, nodded.

Of course, with Ed as infatuated as he was, anything that Lillian did would have seemed right to him. But she really was efficient, and handled the office work splendidly, and gave Ed some good suggestions for his opening, which was now but a few weeks away. And each day Ed became more deeply in love. Did she reciprocate his interest? Ed, with drooping heart, was forced to admit that she gave no indication of doing so.

Business was getting better with Ed now, and he found his hands full in looking after everything and also in making his preparations for the opening.

"It seems to me," Ed told Lillian, "that I'm right at the psychological point in this business where just a little publicity and advertising will put the business over to a big success. I'm getting more business all the time, and if I can just get the men to come to my store and see how nicely I've fitted out the place, it will mean a great deal. And I'm going to get the men, too. I've got a good scheme for getting them to come to the store during the opening."

"What is it?" queried Lillian, interestedly.

Ed smiled at her mysteriously. Should he tell her? His plan was simple enough. It was that of personally calling upon several hundred of the leading business men of the city and asking them to come to his store for the opening, and of also getting the city health officer to make an address during the opening on the topic of right plumbing as a necessity in making homes healthy. Ed was confident that his plan was a mighty good one. But, still, there was a little speck of doubt in his mind, which made him refrain from telling Lillian what he planned. If the plan went over well, then he could brag about it. If it failed to get the men, then the least said about it the better.

"I'll tell you—if it brings the men to the opening," said Ed. "This opening means a lot to me, and it's the men I want to get into the store, because it's the men who make business for the plumber. I've got to make a success of this opening. I need the business. That John Jennings down the street is the stiffest sort of competition for me. He's been saying around, too, that I'm too young to make good. I'm going to show him. I'll put this opening over big and show him!"

Ed clinched his fists as he said this and a grim look of determination came into his steady blue young eyes. And as he did this he looked at Lillian. A glow came into her own eyes—a sweet, friendly glow. Ed's heart leaped at sight of it. Was she finally feeling a bit of affection for him?

"L-L-illian," he started, rather hoarsely.

But at that moment a man from the shop came into the room and he was forced to forego the attempt at sentiment which had been in his mind.

Ed was, without doubt, heart and soul in his efforts to make his opening a success. It meant so much to him, not only in business but also in love. If his opening went well and he got a lot of business he'd be in a position to offer marriage to the one girl in the world. This he couldn't do at the present time with a lot of debts staring him in the face and with desperate efforts needed in order to make ends meet.

But fate was against Ed in this particular.

A week before the date scheduled for the opening there was an accident. A heavy beam fell on Ed, and just before consciousness left him the thought flashed through his mind that this was the end of all his fine dreaming and he felt an infinite sadness.

When Ed finally came to himself it it," Lillian explained. "And it was a big success, and the orders just poured in."

"But," Ed expostulated, "how did you get the men to come? I didn't tell you my plan for doing that."

Lillian smiled at him affectionately.

"I—I figured you didn't have quite the right slant on that," she explained. "I've felt all along that it's the women you should interest. Women are really the main factors in the great majority of plumbing jobs. So I invited all my women friends and dolled up the store with cretonne and served cakes and tea. And the women came, and—the orders came too, and —I'm so glad."

She smiled at him happily. Ed was to find that he was lying in a bed in a private room in a hospital. A nearby calendar told him that he had been unconscious or only semi-conscious for two long weeks. His opening date was past. He'd made a failure of it!

Ed shivered slightly at this thought. What a dismal, gloomy old world it was.

Then, quite without warning, the door to the room opened and Lillian stepped in. A startled glance came to her face as she saw that he knew her. Then she rushed to him impulsively and caught his hands in hers.

"Oh, I'm so glad!" she cried, and there was no doubt that she meant it.

The glow in her eyes cheered Ed immensely. It wasn't a gloomy world at all—it was a warm, sunny delightful world.

"I—I failed on the opening," Ed murmured slowly. "It'll be a hard pull from now on."

But Lillian smiled reassuringly.

"Look at this!" she exclaimed.

She waved a bunch of yellow sheets in front of Ed. Ed looked at them in astonishment. They were his order blanks, and on each sheet was an order—a good order.

"Why, why," gasped Ed, "I don't understand. What does this mean?"

"It means that we put the opening over on the date you'd scheduled for clasped her hands more tightly, and then, by mutual consent, he kissed her.

"What I can't understand," said Ed happily a few moments later, "is how you know so much about the plumbing business."

Lillian dimpled and smiled a bit shyly.

"I suppose I'll have to tell you," she said. "I fell in love with you when I used to pass your store on the way to business college. And so, when you called the college and asked for a stenographer, I got them to send me to you. My father thinks I'm still going to business college. They don't know I've taken this job. And they don't know I'm working under the name of Lillian Montgomery. You see, I ought to know a lot about the plumbing business. I—I'm a plumber's daughter. I'm the daughter of your competitor, the man you wanted to show you could make good. I'm the daughter of John Jennings. My real name is Lillian Jennings. I didn't tell you before, because I was afraid you wouldn't hire me if you knew, and oh, my dear, I did so want to work for you!"

And Ed kissed her again.

(Copyright, 1923, by McClure Newspaper Syndicate.)

COL. MACLEAN TO ADDRESS DURHAM MEN'S CLASS

Special to The Advertiser.

Durham, April 21.— The Men's Class, of which Rev. W. H. Smith is teacher and leader, has closed for the summer months. The members have arranged to hold a banquet in the Presbyterian Church, April 26.

At this gathering a former Durham boy, Colonel John Bayne MacLean of Toronto, publisher of the MacLean trade journals, will speak, his subject being "World Personages I Have Met."

IT HAPPENED SUDDENLY.

Nurse—Good gracious, Daphne! What have you been doing?

Daphne (tearfully)—I f-fell in a puddle.

"What! With your best dress on?"

"Y-yes, I didn't have time to change."

WILL NOT INTERFERE WITH GRAIN TRADING

U. S. Department of Agriculture Issues Formal Statement From Washington.

Special to The Advertiser.

Washington, April 21.—The department of agriculture yesterday issued a formal statement declaring that trading in grain futures would not be interrupted by the operations of the grain futures act as long as exchanges complied with the law.

"Reports that the law will put the grain exchanges out of business or interfere with their legitimate functions are entirely without foundation," the statement said. "It does not interfere with hedging transactions on the boards of trade that receive designations as contract markets. Neither does it interfere with ordinary speculation in the buying and selling of contracts for future delivery on such markets.

"If, however, there should be evidence of undue manipulation or attempts to corner the market, or of the dissemination of false, misleading information about crop or markets by members of the exchange, such conduct would be inquired into and promptly dealt with, as required by law. The law gives authority to observe and inquire into the operations on grain exchanges, and to speak with authority concerning such matters."

TRADERS ARE SATISFIED.

Special to The Advertiser.

Chicago, April 21.—"The statement from the department of agriculture is opportune," said President John J. Stream, of the Chicago Board of Trade, "because the decision of the court had left an impression among the country grain trade that trading in futures of every character was to be prohibited. This lucid declaration will lift the misapprehension, and also make it easier for the grain exchanges of the law. It also makes clear that the marketing facilities of the board of trade are unimpaired and available to all desiring to use them."

M'TIGUE GIVES CONSENT TO BATTLE CARPENTIER

Associated Press Despatch.

New York, April 21.—A bout between Mike McTigue, middleweight, and Georges Carpentier of France, for the light heavyweight championship of the world, loomed last night when Promoter Tex Rickard obtained McTigue's consent and cabled an offer to the Frenchman.

The bought would be staged at the Yankee stadium, New York city, on July 7, Rickard announced.

SCHWAB IN DETROIT.

Detroit, April 21.—Coincident with the announcement from New York that Charles M. Schwab, the steel master will soon acquire a large share in the American Motor Body Company here, Mr. Schwab arrived in Detroit, and went to the company offices.

It is understood that if the Schwab deal goes through a financial reorganization of the company will follow.

TOO LATE TO CLASSIFY

DIED.

DUNDAS—At her late residence, 9[illegible] Lorne Ave., on Saturday, April 2[illegible] 1923, Gelena, widow of the late Robert Dundas.

Funeral service at the above address on Sunday, at 2:30 p.m. Interment Woodland Cemetery.

STRING of pearls lost, on Friday evening. Reward. Phone 4928J, or 1[illegible] Tecumseh.

GIRL or middle-aged woman wanted as mother's help. Apply Mrs. Dowell, 564 William St.

BRICKLAYERS—Apply John Hayman & Sons, 432 Wellington St.

THE Reaume Organization, Ltd. Fort City, is offering for sale, on easy terms, small payment down, choice lots, within walking distance of Ford's new $7,000,000 plant now being built. This plant will employ thousands of men who will need hundreds of homes. Now is the time to buy. Get in on the ground floor and make the big money. For maps and plans of the property apply to Harry Moulton, 16[illegible] Carfrae Crescent, London. Phone 2966M.

LOST—Pair of tortoise shell glasses, in case, on Oxford St. or Oxford St. car. Return 807 Waterloo St.

For Best Results
Developing and Printing
—at—
STRONG'S Drug Store
184 DUNDAS STREET

Good Fishing
BUY YOUR FISHING TACKLE AT
Red Star News Co.
10 MARKET LANE.

We Understand Children and They Are Welcome At
The Darragh Studio
(Formerly Edy Bros).

Advertise In The Advertiser

HARTLEY DEWART URGES WIND-UP OF HYDRO PROBE

WANTS EVIDENCE IN HYDRO INQUIRY BROUGHT TO END

H. H. Dewart Declares Testimony Will Be Used In Campaign.

PROBE TO CONTINUE

Premier States Commission Will Sit Again on May 12.

Special to The Advertiser.

Toronto, April 20.—The City of London Bill was given its second reading in the provincial house here at 12:30 p.m. today.

Canadian Press Despatch.

Toronto, April 20.—The Legislature got ahead with considerable business today. Before the orders of the day H. H. Dewart brought up the question of the Gregory Hydro Investigating Commission, sitting after this Legislature had been dissolved. He wanted to know if the commission would submit its final report before the house dissolved. The premier said that he understood the commission would sit again on May 12 for a few days taking evidence and therefore would not report to the house. Mr. Dewart immediately moved the adjournment of the house to discuss the matter. He declared that the hydro commission evidence would be used as political football during the election and that the commission should not be allowed to run its "irresponsible course" when there was no parliament.

He trusted that the premier would close up the commission and have it make its last report before May 4. Mr. Raney asked if Mr. Dewart were suggesting any legal difficulties. Mr. Dewart replied that law and decency demanded that the commission conclude its work before parliament concluded its affairs.

It was understood when the commission was appointed that it would report to this house. Mr. Ferguson said that the inquiry, according to talk, had found nothing inefficient in the hydro management. He hoped the premier would see the propriety of having the commission conclude its work. The premier replied that the big work of the commission could not be finished in a day and that its report would be valuable to any government which might come back after the election. George Halcrow, East Hamilton, said that anyone with the welfare of public ownership at heart would have the commission conclude its work.

H. P. Hill (Conservative, West Ottawa) rising to a point of privilege explained to the house that he had intended to have spoken on the redistribution bill in favor of proportional representation if the debate had not collapsed in such a sensational way.

Defeat McWhinney Bill.

The house passed through committee the bill providing that it shall not be necessary to get consent of the attorney-general to take an action for damages against railways operated by the Ontario hydro-electric power commission.

Second reading was given a bill providing that a change might be made in the character of local improvement works after the bylaw had been passed provided the people decided favorably on such changes.

The house defeated by 20 to 19 a bill proposed by A. P. McWhinney (West Bruce) that county councils could appoint any qualified person as road superintendent of the county, The present law demands that the appointee must be an engineer. Hon. F. C. Biggs opposed the bill declaring it was a backward step. It was pointed out by those in favor of the bill that many counties could have very efficient road superintendents who were not engineers.

A motion to give the bill allowing Dan Samuel Denberg to practice law in Ontario a six months' hoist was declared defeated without formal division. W. H. Price (Parkdale) moved the hoist motion and all government supporters opposed it.

Doubt Treasurer's Plan.

Just before six o'clock discussion started in committee on the motion brought down by Hon. Peter Smith preparatory to his bill establishing a sinking fund to wipe out $61,000,000 of debt in 40 years. W. F. Nickle, (Conservative, Kingston) declared that the scheme would not do what it proposed to do. He declared that if the plan was to work, all no revenue producing accounts of the government must be paid from ordinary revenue. The sum put aside yearly to pay the debt must be taken from ordinary account. As there was a deficit now, it would simply mean adding the amount put aside to the deficit. "What's the use of saying it will wipe out the debt. It may wipe out the debt simply to make another of the same size and we get nowhere," said Mr. Nickle. Hon. Manning Doherty declared nobody ever said it would wipe out the whole Ontario debt. Mr. Nickle, he said, was assuming that there was to be a deficit every year. There was a surplus on ordinary account and so much was to be taken from this surplus to pay into the fund that would ultimately pay off a large portion of the debt. The debate on the motion was adjourned as Hon. Mr. Smith had to catch a train.

The house adjourned at 6 o'clock until Monday.

CITY FIREMEN KEPT BUSY PUTTING OUT GRASS FIRES

An epidemic of grass fires seems to have hit the city, and during the past week or so all the fire apparatus in London has been kept on the hop extinguished blazing fields.

Yesterday was almost a record-breaking one, with nine grass fires. Three fires were extinguished this morning, and up to 4:30 yesterday afternoon, the department responded to six calls to every section of the city.

The grass fires extinguished yesterday afternoon were at the following places: 960 Waterloo street, 993 Maitland street, rear of McCormick's factory, Egerton street and Hamilton road, two on Langarth street, and one at Salisbury and Quebec.

Resplendent Decorations To Feature Royal Wedding

Three Gorgeous Processions Will Mark Ceremony To Be Held at Westminster Abbey Next Week.

Associated Press Despatch.

London, April 20.—Three processions will march down the ancient aisles of Westminster Abbey at the wedding of the Duke of York and Lady Elizabeth Bowes-Lyon on April 26. The first will be that of the royal family, led by the King and Queen, followed by Queen Alexandra, escorted by the Duke of Connaught.

The principal clergy for the ceremony, garbed in their most resplendent robes, will then proceed to their places. After a pause, the bridal procession will follow, headed by minor clergy of the Abbey and the choir in their rich scarlet cassocks. Lady Elizabeth will pass through the nave with her father, her train carried by two bridesmaids, and behind them the other six attendants in pairs.

When the responses and prayers are done, the principals in the ceremony will go to the Edward the Confessor Chapel to sign the register on a huge table of ancient oak over the confessor's tomb. Without further delay the wedding party will drive back to Buckingham Palace, the King and Queen going first so as formally to greet the bride and bridegroom at the head of the grand staircase.

Crimson and gold will brighten the interior of the dim old Abbey on the wedding morning. Bright crimson carpet will be laid from the west door to the sacrarium, where the actual ceremony takes place.

On either side golden chairs will be placed for relatives and intimate friends. The members of the royal family are to have places on the south side with the King and Queen and Queen Mother seated upon three golden thrones. Facing them from the north side will be the parents of the bride, the Earl and Countess of Strathmore and Kingborne.

1,000 HOMELESS AS FIRE SWEEPS W. VIRGINIA TOWN

Defective Flue Blamed For Disastrous Blaze In Burke.

PEOPLE HELPLESS

Mining Centre Without Fire Protection a Prey To Flames.

Associated Press Despatch.

Bluefield, W. V., April 21.—More than a thousand persons were rendered homeless and property valued at a million dollars destroyed late yesterday by a fire which completely wiped out the town of Burke, McDowell County, 25 miles west of Bluefield.

The fire was checked tonight after it had spread to the adjoining village of Keystone and had destroyed three buildings there. More than 100 buildings in Burke were burned, including 25 cottages belonging to the Houston Coal and Coke Company. Two small structures in the entire village alone escaped damage.

The town was without fire protection, and most of the buildings were of wooden construction. The fire, starting in a double frame dwelling, spread rapidly from house to house. The tracks of the Norfolk and Western Railway divide the two mining towns.

McDowell County authorities were making every effort tonight to provide shelter for those made homeless. The fire was believed by officials to have started from a defective flue.

HEALTH INSPECTOR ASKS SCHOOL NURSES

Dr. Farr Claims 2,297 Rural Children Have Poor Sight.

Special to The Advertiser.

Cayuga, April 21.—Dr. Farr, who for many years was medical health inspector of the public schools of Toronto, but is now working along the same lines in rural districts, gave a most interesting address in the Cayuga Public School Thursday.

The meeting was well attended by representatives of the educational and health interests of the county.

Dr. Farr, in simple and concise language, outlined the necessity for a school nurse in each locality. He referred to dental, throat, sight and hearing defects and stated that out of 23,924 children examined during last year in rural districts, 2,297 had defective vision and 606 were almost deaf.

Miss Lee, who in her capacity of a school nurse, recently inspected the Haldimand schools, outlined her work of inspection and showed the need of a nurse.

Other speakers were: Inspector Mitchiner, Messrs. Parks, Avery, Martindale, Rev. W. G. Blake and Dr. Billings, all of whom were strongly in favor of the appointing of a nurse.

Obituaries

WILLIAM YOUNG.

Tara, Ont., April 21.—The funeral of William Young, for 40 years postmaster at Tara, and a prominent resident of the town, took place this afternoon from the family residence to Knox Church and Tara Cemetery. The funeral, which was under Masonic auspices, was largely attended. Rev. J. W. Currie officiated, and the pallbearers were Alexander Ray, A. McDonald, William Cooper, George Kennedy, Henry Middleton and Harry Kennedy.

MRS. GEORGE CLIFTON.

Woodstock, April 21.—The death took place last night of Mrs. George Clifton. The deceased, who was born in England, came to Oxford about 38 years ago. Surviving are two daughters and two sons.

GEORGE HOLDEN.

Ingersoll, April 21.—The death of George Holden, one of the oldest residents of East Nissouri township occurred at his home near Kintore. He was born in England and was in his 88th year. Mr. Holden had lived in the district for 34 years.

MELLEN TO VISIT BRITAIN ON DEBT-FUNDING MISSION

Special Cable to The London Advertiser and The Philadelphia Public Ledger.

London, pril 21.—From an authoritative source that can not be disclosed it was learned yesterday that Secretary Mellon contemplates a visit to London soon, the inference that it will be in connection with the debt-funding negotiations.

IRELAND APPLIES FOR MEMBERSHIP IN WORLD LEAGUE

Officials of Organization Well Pleased With the Developments.

U. S. MAY YET JOIN

American Nation Taking Great Interest In Justice Court.

Associated Press Despatch.

Geneva, pril 21.—League of Nations' officials are exceedingly pleased with recent developments which they declare tend to show that the league is becoming increasingly strong.

The Irish Free State applied for membership yesterday. Turkey is coming in when peace is signed at Lausanne and the United States, they say, is at least, displaying a burning interest in the court of international justice, a child of the league. Officials also believe that the United States is displaying a greatly augmented spirit of investigation into the doings of the league itself.

The Free States' application for membership is expected to be accepted by the assembly when it meets in September making the league membership 53 countries.

The Free State application will be distributed immediately to members of the league who can admit her by a two-thirds vote at the assembly meeting in the fall.

Mac White, Free States representative in Central Europe, was subjected to a broadside of questions which he answered freely. He insisted that the Free States' admission did not mean she would follow on the trail of Great Britain in the league activities. This statement came in response to a German correspondent who called attention that the Free States admission to the league would mean another British vote, making seven in all.

Mac White explained that it was understood from the start of the treaty negotiations with Great Britain that the Free States could join the league. Mr. Lloyd George had written to Arthur Griffith that he would support such a move.

BRANTFORD PRINTERS PROTEST CIVIC WORK

Claim All But Page of Voters' List Printed In Hamilton.

Special to The Advertiser.

Brantford, April 21.—Brantford printers have entered a protest against the manner in which the printing contract of the voters' list was carried out. When the contract was let to a local printer it was with the understanding that the work would be done in the city.

It was later discovered that only the first page was done here, the remainder being done in Hamilton. The local union also protests against the action of the finance committee in refusing to hear a deputation of citizens who wished to wait on it in connection with this matter.

FAVORS BILL TO AMEND THE ADMIRALTY MEASURE

Canadian Press Despatch.

Ottawa, April 21.—A bill received first and second readings in the House of Commons providing for amendments to the admiralty act. Under the bill the governor-in-council is given power to appoint for any admiralty district one or more deputy local judges and revoke such appointment. The governor-in-council is also empowered to appoint for any district or registry division of any district a deputy registrar.

BRANDON SHOE COMPANY TO BUILD NEW FACTORY

Special to The Advertiser.

Brantford, April 21.—A new factory will be started Monday for the Brandon Shoe Company, according to a statement made here yesterday decision was made at a meeting between the manufacturers' committee of the city council, the Industrial Realty Company, and Mr. A. Brandon.

The new building will be on the site of the one destroyed by fire on March 25, and will be two storys high, 40 by 160 feet. A separate boiler-room and office will also be built. The cost has not yet been announced.

KING'S SIGNATURE DECLARES EGYPT IS A FREE STATE

Succession to Throne Shall Be Hereditary, According to New Constitution.

TO EDUCATE WOMEN

Outstanding Feature Is Article Compelling Education of Both Sexes.

Associated Press Despatch.

Cairo, April 21.—The new Egyptian constitution, which was signed by King Fuad Thursday, declares the country to be a sovereign state, free and independent. Succession to the throne shall be hereditary in the family of Mohammed Ali; the official religion shall be the Islamic, and the official language Arabic.

One of the outstanding features is an article providing for the obligatory elementary education of both sexes, to be provided free of charge in public schools. This marks a great educational stride, especially in the case of the girls.

The constitution declares that all powers shall emanate from the nation. The legislative power is to be exercised by the king, concurrently with the senate and chamber, but the king and the chamber alone will have the right to create an increase in taxes. The king may return any bill to parliament for renewed examination, but if then approved by two-thirds majority in each house, it will become law.

The king is empowered to dissolve the chamber and to nominate and dismiss diplomatic representatives on the proposals of the minister of foreign affairs.

IRISH ASK MEMBERSHIP IN LEAGUE OF NATIONS

Free State Will Be Admitted If Two-Thirds of Assembly Give Consent.

Associated Press Despatch.

Geneva, April 21.—The Irish Free State has applied for membership in the League of Nations.

The application of the Irish Free State is made under article 10 of the league covenant, which provided that any fully self-governing state, dominion or colony, not named in the annex, may become a member of the league, if its admission is agreed to by two-thirds of the assembly, provided that it shall give effective definite assurance of sincere intention to observe its international obligations and shall accept such regulations as may be prescribed by the league in regard to its military, naval and air forces and amendments.

CONSERVATIVE GUNS TRAINED ON PREMIER

Orators at W. O. Convention Score Premier Drury For Alleged "Double Dealing."

Premier Drury's ears must have been burning shortly after 4 p. m. yesterday, when the Conservative concluded preliminary organization, and directed their best orators to open upon the U. F. O. administration at Toronto.

J. C. Hodgins, Brampton, was first to bat. He defined the U. F. O.-Labor government as a piecemeal aggregation, concocted after the election by J. J. Morrison and "Jimmy" Simpson. Premier Drury had not even been a candidate, he reminded his hearers, and once in office had said in effect: "Back of my hand to you."

The speaker felt, however, that he could respect "J. J." "a little bit," because "J. J." refused to dicker at all with the Grits, while Drury was wont to run with the hares and play with the hounds."

Mr. Hodgins was quite clear and concise in his opinion of Premier Drury, the one who "was so overcome with his enlarged conceit that he thought he could form a new party overnight, and sweep the country in the mornnig."

The speaker promised that this was not going to happen. The "Grand Old Party" would never allow this in Ontario. Drury, "the man who doubled and turned like the fox," was due for a fall. "The farmers were not like a lot of pellets who had to be told what to do at Drury's bidding."

Dealing largely with matters of organization, Sam Charters, M. P., Peel, found occasion to laud G. Howard Ferguson upon his successful blockade of "Drury's last-minute attempt to befuddle the minds of the electors with a redistribution measure that would serve none but himself."

Hon. F. G. McDiarmid, West Elgin, and one of the survivors of the old Hearst government, devoted a few minutes to a prediction of "a return of the good old days, with the grand old party in power again."

Wilfred S. Haney, Sarnia, and the party candidate in that center, spoke briefly. He did not like the records of either Premier Drury or Premier King and his audience agreed with him.

Eccles Gott, Amherstburg, predicted a change, and urged that the change be brought about before Ontario lost all her citizens, who were leaving for the United States.

BAND CONCERT MONDAY NIGHT.

Instead of the usual Monday night parade of the 1st W. O. R., a band concert by both brass and pipe bands of the unit in the Armories will be held, marking Ypres Day. The 1st W. O. R. is the continuation of the old 1st Battalion, which distinguished itself greatly in the battle which caused the name, "Canadians," to ring throughout the Empire.

LIBERALS FEEL SURE OF VICTORY IN NORTH OXFORD

Will Hold Meeting In Woodstock This Afternoon To Arrange Convention.

G. MAHON DECLINES

Rumored Conservatives Do Not Intend To Contest Riding.

Special to The Advertiser by a Staff Reporter.

Woodstock, April 21.—Paths to political victory will be traced this afternoon by North Oxford Liberalism when an executive meeting of the Liberal club will be called for the purpose of arranging a convention and considering candidates.

Never in past history have North Oxford followers of the red banner been so confident of victory as in the oncoming provincial election. Many names are mentioned as prospective candidates. Chief among these until today was that of George Mahon, local solicitor and secretary of the Reform Association.

Declines Nomination.

This afternoon Mr. Mahon announced to The Advertiser he would not let his name be presented before the convention. Unfortunately the election comes at a time when he will be busily engaged with transferring and negotiating mining properties adjacent to the Hollinger mine. The demand on his time will therefore prevent him from considering the proposal of friends that he become Liberal torch-bearer.

Other possibilities are Dr. Atkinson, A. T. McNeil, former principal of Woodstock Baptist College, and Fred W. Bean of Bean and Westlake, biscuit manufacturers.

Tomorrow when the executive meet for the first time in months, they will decide whether to hold the regular convention or a mass meeting. If more than one candidate is available, a convention will be arranged as a matter of form, but should the name of one representative be chosen unanimously, a general mass meeting would be considered the better procedure.

Liberalism in North Oxford has stood and flourished for years' immemorial. Soon after the last Federal campaign a provincial bye-election made necessary by the death of North Oxford's Liberal member in the Ontario Assembly, returned D. M. Ross, U. F. O. candidate. No serious attempt was made to organize the Liberals and interest in the Dominion plebiscite over-shadowed that of the local house. When a U. F. O. man was given the preference it was the first time in more than 20 years that a Liberal had not been returned.

Conditions Different.

This time conditions are radically different and there is little doubt even in opposition circles but that a follower of Wellington Hay will receive an overwhelming verdict.

Information available at this early date is to the effect that Conservatives will not attempt to contest the seat.

A "blue-boy" has never received favor in North Oxford and any effort to shove a Conservative into the political limelight is considered the essence of futility.

R. H. Bogart of the Canadian Furniture Company, president of the Liberal club, will preside at the gathering. The convention or mass meeting whichever it may be, will probably be staged next week. The farmers will of course nominate a candidate, possibly Mr. Ross, and the battle will develop into a contest between these two closely allied parties.

RUMOR A NEW PARTY ORGANIZING IN NORTH

Move To Amalgamate Conservative and Liberal Forces in Port Arthur.

Canadian Press Despatch.

Port Arthur, April 21.—Commenting on a Toronto paper's report that a New Ontario party is being organized in the north, a Port Arthur man who keeps in close touch with the political situation, said he had heard nothing of such a move. It is evident, however, that there is in Port Arthur and district a very strong move to bring about some sort of amalgamation or agreement between the two old-line parties, Liberal and Conservative, the idea being to select with a chance of success, a candidate whose politics would be neither Liberal nor Conservative, but might be described as Port Arthur.

KNOWS NO SUCH PARTY.

Canadian Press Despatch.

Toronto, April 21.—Major Malcolm Lang, M. L. A. for Cochrane, stated yesterday that he knew nothing of the new non-political "new Ontario first" party which, it is stated, is to contest twelve ridings.

"It is all news to me," stated Major Lang. "I don't think it can be done with the election so close. However, it makes no difference to me."

WANT AN HOURLY SERVICE ON CARS AT KITCHENER

Special to The Advertiser.

Kitchener, April 21.—Decision was made bythe county council yesterday following a conference with the light commission of this city to include in the franchise bylaw on Lancaster street, a guarantee that the commission will run an hourly service between Kitchener and Bridgeport with the understanding that a half-hourly service will be inaugurated and continued if practical and profitable. The franchise bylaw will be voted on May 10.

Troubled British Labor Looks to Webb For Light

Indefatigable Leader and Wife Prove Guiding Star To Movement When Perplexing Problems Arise In Ranks.

Special Cable to The London Advertiser and The Philadelphia Public Ledger.

London, April 21.—Without Sidney Webb and his wife the labor movement in England would have remained unconscious of its past. Working together in the socialist wing of the Labor party in much the same manner as Mr. and Mrs. Philip Snowden, the Webbs' in a monumental "history" of trade unionism have given back their past to the workers of England. They have put power in the hands of those in the ranks of labor by showing what trade unionism has done in the years that are gone.

Infused Energy Into Party.

A member of the Fabian Society from its foundation, Sidney Webb infused much of his own energy into the Independent Labor party, which he helped to found more than thirty years ago. Many of the advanced thinkers in the present labor world have in their formative years passed under the influence of the present member for Seaham. When the labor party demands formulation of a policy calculated to win public opinion by the merit of its mastered knowledge, it is to Sidney Webb that it turns.

His career is a striking instance of one man dominating many men. He has seen many of his ideas become government policy, while other of his ideas are gathering a party which is likely to be a greater force in England within a few years than many people now realize. He is, and is likely to be for some time, one of the dominating minds in English labor.

Besides their individual writings and lectures, Mr. and Mrs. Webb have collaborated in numerous literary works besides their history of trade unionism. Among their best known studies are "industrial democracy," "a constitution for the Socialist commonwealth of Great Britain," "the prevention of destitution," "and "problems of modern industry."

Is Creation of Webb.

It has been said that the post-war Labor party is largely the creation of Mr. and Mrs. Webb, the fruit of their patience and co-operation with Arthur Henderson, who has had such a long and varied career in politico-labor movements. Henderson has been joint whip of the Parliamentary Labor party, chairman, chief whip, chairman again and is now again chief whip. As secretary of the Labor party he has long been responsible for all its administrative and electoral work, and, as already indicated, to his efforts, united with those of the Webbs, is chiefly due the reorganization of 1918, which, to use Henderson's own words, has enabled the Labor party to stand "for all workers, whether by hand or brain, utterly regardless of the particular social stratum they are in."

With two short breaks he has been a member of the House of Commons for 20 years. Last November Widnes failed him, but Newcastle East has just returned him in a by-election, so he remains in the thick of the fight. During the war, in which his three sons fought and the eldest was killed in action, Arthur Henderson was the first labor member to join the Asquith government, and he continued in one cabinet office or another until, having to choose between the Labor movement and Mr. Lloyd George, he resigned from the government.

Two distinguished converts now sitting in the House of Commons as Labor members are Arthur Augustus Ponsonby and Charles Philip Trevelyan. Ponsonby, whose father was General Sir H. Ponsonby, private secretary to Queen Victoria, was in the diplomatic service for nine years and then became private secretary to Sir H. Campbell Bannerman, prime minister. He entered parliament as a Liberal, but was won over to Labor and stands committed to the party's program of peaceful revolution. He wants the peace treaties revised and the Russian government recognized. Mr. Ponsonby is joint author with his wife of a work entitled "Rebels and Reformers."

Protested Secret Diplomacy.

Charles Phillip Trevelyan, who resigned from the Liberal government on the outbreak of the war as a protest against secret diplomacy, joined the Labor party in 1918. He was, however, defeated for parliament that year, but won a seat from Newcastle-on-Tyne in the general election last November. His father was Sir G. O. Trevelyan, a Victorian stateman and author.

Charles Roden Buxton, son of Sir Thos. F. Buxton, was a rising hope of Liberalism in the short parliament in 1910, but after the outbreak of the war he turned more and more toward pacifism and labor views. He formally joined the Independent Labor party in 1917. Since the war he has traveled much in Europe and lately has conferred with Socialist leaders in France and Germany and made a personal visit to the Ruhr since the French occupation. The Society of Friends, which he joined a few years ago, records him as one of its most helpful members. His wife has co-operated closely with him in all his public works and in the writing of a dozen books on social reform, peace and foreign affairs. Mr. Buxton for Accrington in the present parliament.

Another of the notable recruits from Liberalism sitting as a Labor member in the present parliament is E. G. Hemmerde. At forty-one, he already has won distinction at the bar, on the bench and as an athlete, scholar, dramatist and politician. In parliament where he won early recognition as a debater, he joined the land values group of Liberal members. Among his colleagues in this group were Colonel Josiah Wedgewood and Robert Outhwaite, both of whom have since gone over to labor.

Opposed the War.

Always an advanced radical, Mr. Hemmerde opposed the war and militarism in every shape and made land reform a leading issue in all his electoral fights.

"The Labor party," he said, when he finally joined it three years ago, "is the only party with any practical knowledge of how to regenerate the country." In the election last November he won Crewe from the Lloyd Georgian Liberals in a straight fight with a majority of 555 and a turnover of 3,500 votes.

The wide field from which the Labor party draws its strength is instanced in striking fashion in the fact that Patrick Hastings, K.C., having achieved a brilliant reputation at the bar, is beginning at the age of 42 a parliamentary career as Labor member for Wallsend, which is likely to prove not less distinguished. Since he took sick in 1919 he has been one of the busiest and most successful of king's counsel. Between times he has been able to write a valuable book on land and a four-act play which was produced in the provinces.

Philip Swears He Couldn't Endure His Wife's Taste For Literature

Detroit, April 21.—Divorce is the subject of much modern literature, but literature is rarely a cause for divorce, Phillip Munro, vice-president of the General Finance Co., with offices in the Book Building, gives literature as the reason for the incompatibility of himself and his wife, Agnes, against whom he has filed a suit.

Mr. Munro read Shakespeare and Henry James, while Mrs. Munro preferred the modern weekly magazines and the movies, he alleges. She preferred Larry Semon to Robert Mantell, and refused to sit through an entire performance of Shakespeare, he sets forth in his bill of complaint.

Mr. Munro came to Detroit in 1914 from the West Indies, where his grandfather had migrated from Scotland in the diplomatic service. Troubles of the Munro family began shortly after their marriage in the West Indies in 1907, he says. They parted and Mr. Munro came to a new country to seek his fortune.

RODOLPH VALENTINO HAS TO PAY HEAVY TAX

Officers Make the Movie Star Leave Goodly Portion of His Harvest in Canada.

Special to The Advertiser.

Toronto, pril 21.—Rodolphe Valentino, lord of lovers and deity of dancers, had to dig into his pocket and "come across" with his income tax before he left Toronto. As to just how much was the golden harvest that Rodolph reaped in Montreal and Toronto is not given out, but that it was a goodly little pile may be indicated by the fact that Rodolphe had to pay not only the normal tax, but also the surtax.

The tax officers made it a clean job with the screen lover. They taxed him not only on his arena receipts, but also on the money he derived from the King Edward Hotel supper dance, where the cover charge was $3. As Valentino's percentage was known to be heavy, the Canadian treasury benefitted substantially. Rodolph did not offer much argument against paying the tax. Few of the touring professionals do. The threat of seizure of the box office receipts is sufficient to make them come through with the tax rather than stage an argument over it.

WINDSOR WILL APPOINT ASST. CITY TREASURER

Special to The Advertiser.

Windsor, April 21.—Accepting the resignation of Building Inspector R. Parker last night, the finance committee of city council decided to advertise for applicants for the position. More than 50 applications already have been received. The salary of the inspector is $2,000 a year. The committee also will ask for applications for position of assistant city treasurer, which is a new office.

ARRANGING TO SELL DUNDAS ST. BUILDING

Report Old Advertiser Building To Be Sold for Sum in Vicinity of $90,000.

Information that negotiations for the sale of the old Advertiser building on Dundas street were nearing completion reached The Advertiser yesterday afternoon. The purchase amount mentioned was $90,000.

T. H. Purdom, K.C., owner of the building, denied that the sale had been completed.

James Croden, of the Starr Company of Canada, Limited, which is occupying the building at present, stated that the question of the ownership of the lane adjoining the building provided the "hitch" in the proceedings. It may be a question of days before this is straightened out, or it may not be straightened out, thus putting an end to the negotiations, he admitted.

Morley Aylesworth, of the Huron & Erie Mortgage Corporation, when questioned by The Advertiser stated he was unable to give any definite word as to the transaction, but heard an amount slightly less than $90,000 mentioned.

F. H. Butler, of the city, is in charge of the negotiations.

HURT AT CHARING CROSS.

Special to The Advertiser.

Chatham, April 21.—William Leason, 33 Millson st., St. Thomas, was admitted to St. Joseph's Hospital yesterday suffering from broken ribs and injuries to chest which were sustained when he fell over a switch in the Charing Cross yards this morning.

Leason is employed by the Michigan Central.

MANITOBA FLOOD STILL ENDANGERS MEN AND FARMS

Many Families Are Isolated From Towns by Lakes of Water.

THREATENS BRANDON

Citizens of "the Flats" Leave Their Homes by Means of Boats.

Canadian Press Despatch.

Winnipeg, April 21.—With many districts in Central and Southern Manitoba reporting a steady rise in the Assiniboine and Red rivers and tributaries during the night, the flood situation showed no improvement yesterday. Many families were forced to leave their homes, others are isolated from nearby towns by lakes of water and thousands of acres of farm land in the low-lying districts have been inundated.

A few districts reported conditions slightly improved yesterday, with the waters receding very slowly. Some improvement is looked for during the next few hours, as the ice is showing signs of breaking and going out, and the situation will be aided materially should this occur.

The most serious condition is reported from Brandon, where hundreds of residents living in the section of the city known as the flats have forced to vacate their homes, while others, virtually surrounded by the fast-rising waters, are making preparations to get to safety. Boats are in use, and the Assiniboine River is fast approaching the dangerous level reached in the 1922 flood.

The weakening of many house foundations by last year's flood tends to aggravate the situation. Sheds and outhouses have already toppled over and have been carried along by the stream. A rise of two feet during the night changed the situation and the river is no longer a running stream, but a huge lake dotted with many islands.

At Glenboro the water reached the highest level known in the history of the district last night, threatening many farm homes and inundating many acres of land. It showed slight improvement this morning, however.

In Winnipeg, the Red River continued to rise during the night, going up three feet six inches during the last twelve hours, but some improvement is looked for, as the ice has broken at St. Andrew's Locks, 20 miles north of the city, and the river is open for a mile along the banks in Winnipeg.

KITCHENER HOTEL MAN GETS FINED AND JAILED

William Witt Convicted of Keeping Liquor Contrary To the O. T. A.

Special to The Advertiser.

Kitchener, April 21.—William Witt, proprietor of the Clarendon Hotel here, was sentenced to three months in the Ontario Reformatory in police court yesterday, in addition to a fine of $1,000 and costs, with the option of another three months' imprisonment, when he pleaded guilty to a charge of keeping liquor in a place other than a private dwelling, contrary to the O. T. A.

Two weeks ago the provincial police staged a raid on Witt's hotel and found whiskey on the premises. It was the second offence, and therefore the jail sentence.

$50,000 IN VICTORY BONDS TURN OUT TO BE "VOIDED"

Special to The Advertiser.

Toronto, April 21.—After opening a leather trunk which he bought at a sale of unclaimed railway baggage yesterday for $6, a customer received the shock of his life when he saw before his eyes bundles of Dominion of Canada Victory bonds. In feverish haste he started to pull the bundles of papers out of his trunk until there was about $50,000 worth of them on the floor. Just when he was seeing visions of a prosperous future the customer was quickly brought back to earth when he noticed "Voided" was marked across all the bonds.

CALLS EXECUTIVE MEETING OF WATERLOO LIBERALS

Special to The Advertiser.

Galt, April 21.—Mayor J. A. McIrvine, who is president of the South Waterloo Liberal Association, announced today that he had called a meeting of the executive for Tuesday next here, to decide when they would hold a convention.

He said the local association had been urged to put a man in the field and therefore a three man fight looks like a certainty, with Dr. S. E. Charlton so far the only one mentioned to carry the Liberal colors.

FINE KITCHENER MAN $500 FOR SELLING MOONSHINE

Special to The Advertiser.

Kitchener, April 21.—William Love, of this city, charged with selling liquor at his home and also with selling moonshine, was fined $500 and costs in police court yesterday and given one month at Ontario reformatory when hewas found guilty on both charges. The fine was imposed in connection with tne sale of the liquor, and the jail term was given in consideration of the moonshine.

FORESEES RISE IN BRITAIN.

Special Cable to The Advertiser.

London, April 20.—British dealers in sugar, candies and jam foresee a rise of a penny or a penny half-pence in those commodities, due to what is referred to as American sugar manipulations.

The Advertiser was established in 1863 and is published four times daily by The London Advertiser Company, Limited.

EDITORIAL PAGE of the ADVERTISER

The Advertiser's subscription rates are: London, 15 cents weekly. By mail: In Canada, $5.00 yearly; United States, $6.00 yearly.

London Advertiser

SATURDAY, APRIL 21, 1923.

The Minority Rule at Toronto.

Hon. Howard Ferguson, Conservative leader by his own will, minister one time in a department that peddled timber limits to political friends, has apparently succeeded in thwarting the will and desire of the government of the province of Ontario. Leader of a group not one-quarter the size of the legislature's membership, he has stubbornly and with persistent malice set out to block the process of redistribution. The tactics were old, small and unusual—largely because it has been in the past very hard to find men small enough to use them.

The henchmen of Ferguson talked on hour after hour, knowing full well that each hour of the time of the legislature that they could assassinate brought victory that much nearer. Time to a man in that frame of mind is not valuable. It becomes an incumbrance, and something to be toyed with and finally killed.

Imagine Col. John A. Currie, whose chief performance since he entered the assembly has been the sneaking detention of the letter of another man, speaking for six hours. What positive trash, verbal chaff and loud-mouthed nonsense must have been sprayed upon the members during that painful period. It was possibly no hardship on J. A. Currie to speak for six hours. He is a big man and the effort would be purely physical.

Mr. Wellington Hay suggested the only possible course, viz., one of co-operation by all parties to see that redistribution was pushed through rapidly. He promised to facilitate the work in every way, and there is reason to believe that his idea of fighting the obstructionists to a finish, even if it meant the postponing of the election, would have been the best way out.

Every man in the Ontario Legislature knew when Premier Drury announced the bringing down of redistribution that it meant quick work under the most favorable auspices. The committees were to be named from the various parties, and this would give equality in representation. There were no loaded dice in the game.

Ontario could have had redistribution, the city of London its two members, had not the blatherskite tactics of Howard Ferguson and the small group sitting around him stopped the whole work of the house.

The Conservative apologists can now wiggle and explain until they are black in the face, but they cannot get away from the charge now fairly placed and spiked on their doorstep, that they cheated the province of Ontario out of a chance to have redistribution on a fair and equitable basis.

The Farmer as a Businessman.

Keeping a set of books on the farm is no longer the idea of a professor or a faddist. It is part of the day's work on hundreds of farms in Ontario. Prof. Archibald Leitch, of the farm management department of the O. A. C., has done more by persistent effort and careful co-operation with the farmers themselves to popularize this work than could possibly have been accomplished in any other way. The fact that he has a number of agriculturists all over the country working with him in this matter accounts for the success that has attended his efforts.

Of perhaps greater importance than anything Prof. Leitch can say is the testimony of the men who are furnishing him with the material from which he gets his cost figures. In the county of Oxford, for instance, he has 17 selected farms where accurate accounts are kept every day. These entries are all sent to the farm accounting department at the O. A. C. at the end of the year, and each item put in its proper place. Of course, this system is too extensive and too great in its demands to be of practical value on the average farm. But it is from these 17 places that the actual cost figures are secured, and these are so carefully compiled that they can be accepted as working bases for any other agriculturists in the district.

The fact that it costs 94 cents per hour for a man to operate a team of horses on a plow has taken a great deal of detailed cost work to establish; likewise that it cost in Oxford County in the last year for which figures are available 48½ cents per bushel to grow oats, $12.83 per ton for hay, 49 cents per bushel for mixed grain, or $1.34 to produce fall wheat. These figures were all obtained under carefully noted, positive conditions, and they will stand up under investigation as being the average costs.

The man in the city is often heard to make the statement that the farmer gets his living for nothing. Not for one minute. Prof. Leitch allows him a salary, based on what his services would be worth if he went to work for another farmer with equal responsibilities to his own. He charges him for his house, for all the supplies furnished to the house from the farm, for the use of horses for other than farm work, etc. There is no chance for the farmer to be fooled or to fool himself under the system.

Men who use farm accounting, and there are many of them in Oxford, say that it enables them to know rather than to guess what they are doing. They can tell whether it is better for them to alter their style of farming. Apart from all this there is the necessity for the thing, because the average investment in 17 farms from which figures are taken to represent the county is $17,342, and no man is going to have that much capital at stake and be loose or careless about keeping records of what the property is doing for him. The keeping of farm records is one of the best positive forces that has been introduced and extended in recent years.

He Used To Be a Real Giant.

It is well that all the things that were going to happen if the people dared to lay hands on John Barleycorn have not taken place. Had they all come to pass according to their advance notices there would not be much left to worry about. Business would be dead, the country quite barren in spots, and a general shot-to-pieces feeling the common lot of all.

One of the latest wrecks was going to fall upon the merchant marine of United States. For some time after the rest of the country went dry the merchant marine remained wet.

A prominent liquor manufacturer, so the Christian Guardian says, dared the U. S. government to apply the dry law to the government's own merchant marine.

Were liquor taken off those boats two things would happen, just as sure as night follows day: (1) There would be no passengers, and (2) there would be no crew. It was very easy to stick props under the first idea. Europeans were used to having liquor on board boats. As soon as they found a "dry" boat they would pick up their carpet bags and book passage elsewhere. Then there could be no crew secured on a hulk that furnished no grog. No, sir, there wouldn't be a deck hand that would set foot on one of these grogless yachts.

Well, the U. S. government went ahead and dried up the fleet, and predictions one and two turned out to be duds when it came time for their explosion.

The predictions of trouble were such weak things that the U. S. Shipping Board now finds it good business to advertise as one of its slogans, "Travel on dry ships." Passenger traffic is far ahead of last year, and there is not any trouble in securing a capable crew.

It used to be considered dangerous to send a shaft against John Barleycorn. He was a big duffer and a dangerous-looking gent, but after having used him rough for a few years people and governments alike have found out that his wrath is preferable to his presence.

Making Some Use of the Car.

A farmer on the London market the other day made some observations about the way in which many of the city people do their buying. "Nearly every market day in the year you will see people pull up around here in their cars to buy produce. They buy apples by the basket, parsnips, carrots and many other things the same way. In the summer and fall of the year these same people drive right past our farms when they are out for pleasure. They never seem to think that they might buy to better advantage by going right to the farmer when the season is on for certain things. There are times in the fall when they could buy apples by the barrel or the bag, and they could store them away just as well as we do, and by doing so they would have plenty, and get them at a much lower price than we have to charge when we have to make frequent trips to market and deal the produce out in basket lots. People often lose sight of the fact that when a farmer and his wife come to market for the day it means a day's work for them, and the farmer knows that when he has to buy a day's work from any person he has to pay quite well for it."

We pass the suggestion along for what it is worth. There is no doubt quite an element of truth in it. The man with the motor car could no doubt make it a business to go to the source of supply many times and buy to much better advantage.

Sixty-Five Years Together.

Mr. and Mrs. Richard Porter, of Wingham, celebrated the sixty-fifth anniversary of their wedding by a family reunion. Eight of a family of eleven survive; there are seventeen grandchildren and ten great-grandchildren.

What a fine antidote such a record makes for the flood of stories that appear in print today of foolish marriages, easy divorces, unfaithfulness and unhappiness.

Mr. and Mrs. Porter have seen much of life in all its varying changes. Together as bride and groom they went into the uncut forest not far from Wingham, and there, amid primitive surroundings, made their home. In their lifetime the whole district has been cleared, roads, concessions, municipalities have followed in the wake of these pioneers.

And then came the time to retire from the active work of farming, and now they spend the twilight days together at their home in Wingham.

Sixty-five years together. It's a long trip and a wonderful companionship. It is well that there should be this period of quiet at the end of such a life. They have made their full contribution to the community. Sons and daughters, grandchildren and great-grandchildren have lived to honor their name.

It is such people as these, even the bride and groom of 65 years ago, who have made Ontario the place it is today. There is just a chance today, in the hurry and speed of our 1923 existence, that we may imagine all the big things and the worth-while events are the creatures of our great organizations and feverish activities. When we get to such a stage it is well that we look back, away back sometimes, to the men and women who years ago hewed homes out of the virgin forests of Ontario. Honor and credit and fond remembrance belong to them.

Note and Comment.

When the U. F. O. members rose at 4 in the morning from that all-night session they must have thought it was about time to go out and start the chores for the day.

When we get through with "courtesy week," why not have a "pay your debts" week? It might cost quite a lot more in money and effort, but it would be a regular sulphur and molasses spring tonic to business generally.

London Board of Education discussed the serious business of children entering by the front or rear doors, muddy feet, etc. The average school principal or teacher is surely quite capable of regulating this sort of traffic.

"A highbrow is a person who, when he has a bit of dust in his eye, tells the world that he is suffering from an impairment of vision."—Winnipeg Free Press.

And from this may have sprung the lowbrow phrase, "As lucky as a glass eye in a sandstorm."

A dancing master in Windsor is in court because he had a lot of girls taking lessons in straw costumes. Most of the students were between 15 and 16 years of age. They were more in need of a woodshed and a slipper than dancing lessons and scanty raiment.

The Woodstock Sentinel-Review says no political party is anxious or willing to take unto itself responsibility for the high cost of living. But if said figures were drop, drop, dropping, would not the politicians step forward and embrace the results as the child of their own political faith.

The Simcoe Reformer says: "The London Advertiser objects to the $50,000 subsidy granted to Canadian dailies by the House of Commons, on the ground that newspapers should not receive any form of government support. Fortunately Canadian weeklies are entirely self-supporting and are therefore open to none of the charges which are likely to follow in the wake of a bonusing system." Not quite so fast, there. The weekly papers enjoy concessions in the way of free delivery through the mails that must be worth that $50,000 several times over. The dailies are paying postage bills at four times the rate they were charged a few years ago.

DIBS AND DABS —BY HARRY MOYER

TWINS = JIM and GYMNASIUM

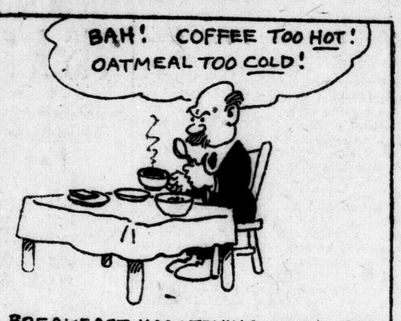

BREAKFAST MOST TRYING TIME OF DAY ACCORDING TO KINGSTON EDUCATIONALIST

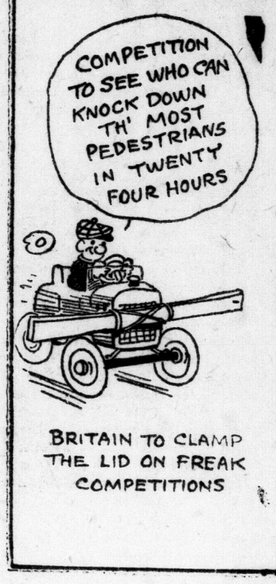

BRITAIN TO CLAMP THE LID ON FREAK COMPETITIONS

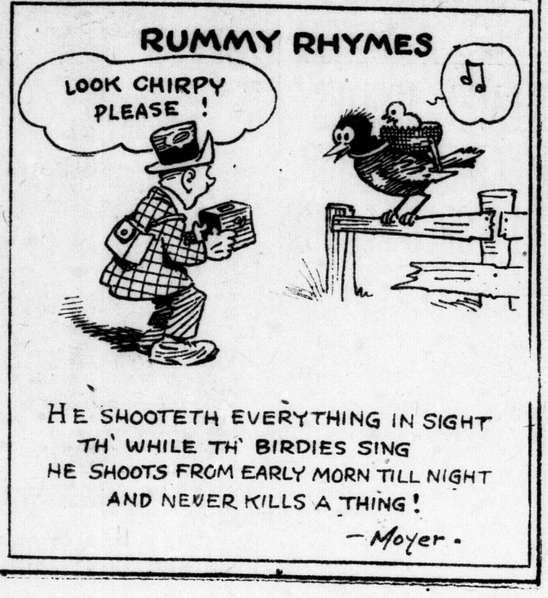

HE SHOOTETH EVERYTHING IN SIGHT
TH' WHILE TH' BIRDIES SING
HE SHOOTS FROM EARLY MORN TILL NIGHT
AND NEVER KILLS A THING!
—Moyer.

TO THE EDITOR

ALD. WILSON'S AMENDMENT.

April 19, 1923.

Editor of The Advertiser,

Sir,—Inclosed please find a copy of a motion I made in council respecting the calling for tenders for an auto for the building inspector, on the 16th instant. No member of the council seconded my motion. In the public interest and for the purpose of securing proper business methods, I ask that you will print in full my motion in your paper.

Alderman Wilson moves in amendment that whereas in calling for tenders for the building inspector's car the provisions of Bylaw No. 5846 were violated flagrantly and irregularly in the following particulars, viz:

1. The tenders were not advertised; the hour of acceptance of tenders was not stated, and the tenders were not addressed to the city clerk.
2. The tenders were not deposited in the tender box but given to the chairman and others in some cases open, and tenders were actually received days after a tender was let.
3. The box was not used to prevent collusion and other improper acts.
4. The tenders were not numbered as taken out of the box.
5. No advertisement giving specifications was issued.
6. The lowest tender was not approved, nor recommended by any official.
7. The specifications were not first approved, nor even submitted to the committee.
8. No marked check was given with the tenders.

And whereas it is expedient that the council should observe strictly the provisions of its bylaw respecting receipt of tenders,

Be it resolved that the first clause of the seventh report of No. 2 Committee with respect to tenders be referred back with instructions to call for tenders pursuant to the provisions of bylaw No. 5846.

It was not referred back but accepted by the mayor to suit Chairman Douglass.

W. WILSON.

HONOR THOSE BEREAVED.

Editor of The Advertiser:

Sir,—I understand that Sunday afternoon, April 22, a church parade of all veterans, militia, Cadets, Naval Brigade, St. George's Society, etc., is to be held in St. Paul's Cathedral. I have attended these parades since returning from overseas, and have never yet seen any special honor given to those who lost their dear ones in Flanders. I would suggest that a part of the cathedral be set aside for those mothers, wives and sisters who lost a son, husband or brother in the Great War; and that they be invited to attend through the press, with request that they wear their boys' medals on the occasion. I think such a movement would add reverence to this beautiful service, and do fitting honor to our gallant dead.

ONE OF THE 142nd.

CLOSING A ROAD.

Editor of The Advertiser:

Sir,—Would you please answer the following questions in your valuable paper:

1—A road in the Township of Ekfrid has been open for public travel for 40 years, statute labor has been done on it from year to year, turnpiked, graded, ditched, dug, bridges and culverts built and kept in repair by township money. Situated on this road is a beautiful village with two good stores, blacksmith shop, public school, hall, and a church, the only one within two or three miles; a railroad station in on this road, the only one within four miles. The aforesaid village has a population of about 120 residents. A petition of 70 ratepayers asked the council not to close the road and rebuild the bridge. Can the municipal council of aforesaid township force the closing of the said road and refuse to rebuild bridges, culverts, etc. on the said road necessary for public travel?

A—Yes.

2—How many ratepayers are required by law to object?

3—Should a petition signed in part by non-ratepayers and people from a distance not interested in said village or road be accepted by the said council?

A.—The matter is entirely in the discretion of the council, whether it passes a bylaw or not, closing the road regardless of any petitions.

Middlemiss, Ont., April 16.

MAKE THE MOVE EASY.

Editor of The Advertiser:

Sir,—More power to your pencil in calling attention to gross overcharges in the transference of property. There is a legal list of fees allowed for all items in property deals, and it would be an easy matter to know beforehand about what the cost should be.

The charges on the property mentioned in your editorial should have been about $20. If the purchaser paid the 1 per cent commission on the loan, his payment for the whole transaction should have been only about $32. As the party who loans the money invariably pays the 1 per cent commission for getting the loan, it appears as though the purchaser in this case was "properly soaked." Keep on with your good work of enlightening the people.

SQUARE DEAL.

THE "WORTH-WHILE TEST.

Editor of The Advertiser:

Sir,—In your issue of Thursday, you had an editorial on the "Worth-While Test." It struck me as being timely. We often get a message: "Let me meet you at lunch today and we'll talk this matter over." That will be followed by a reminder that there is a meeting of some other committee at 8 this evening, and before you know it you are tied in the middle and at both ends.

There is so much of this organization and super-organization that men are robbing their homes of the time they should spend there. I know men in London who have been rushed almost out of their senses in this way, until they arrived at the point where they had the courage to say: "No; I'm going home today at noon, and I'm going to stay there tonight." It takes some of us quite a long time to learn this lesson.

The test, "Is it worth while," might help us in turning down quite a few demands that are now made on our time and resources. Very truly yours,

J. H. C.

Your Health

HERE'S WHY LATE HOURS REALLY ARE BAD FOR US ALL.

By Royal S. Copeland, M.D., United States Senator from New York; Former Commissioner of Health, New York City.

Have you ever noted the loss of amiability, the crankiness, the quick temper and the lassitude of a friend who has violated the rules of right living by staying up half the night, dancing a dozen miles and eating a big meal of unnecessary food? The morning after such foolish indulgence is marked by a charged atmosphere and the danger of a social "blowup." One should never have a night like this without bearing in mind the morrow.

Let me make clear at once that I would frown upon a life of austerity and foolish neglect of entertainment and recreation. "All work and no play make Jack a dull boy," but there must be temperate indulgence in social pleasures or their otherwise beneficial effect is lost in the curse of over-indulgence.

Too much of anything is a crime against nature, no matter what practice is under consideration. Too much food, too much of one kind of food, too much sleep, too much exercise, too much bathing, too much loafing, too much work—too much of anything will do harm.

It is surprising how little sleep will keep some persons in perfect health. They can go to bed at midnight and get up for a 7 o'clock breakfast, continuing this practice for years seemingly without detrimental effect. Sleeping habits are largely family habits. The custom of childhood and youth impresses itself so thoroughly that we are apt to do always what we learned to do in early life.

Habit Is Everything.

One reason why country people think city folks lead abnormal lives is because the latter go to bed so late. The country is dull to the city dweller because going to bed at 9 o'clock seems terrible. In hours of sleep there is little actual difference. To bed at 9 and up at 5 strikes the city man as "unearthly." To bed at midnight and up at 8, or to bed at 1 and rising at 9—wicked hours to many a country-bred friend—is a practice which gives exactly the same period of repose the farm dweller has.

After all, then, it is not the number of hours, but the regularity of the life, the following of long-established custom, taking the usual hours and time for sleep—this is the thing which determines the well-being of the individual.

If you are in the habit of retiring at a certain time, you cannot delay the matter three or four hours without suffering the effects of breaking a rule. Nothing is worse for your health than irregularity. There must be a regular time for all necessary acts, or trouble is on the way.

Sensible Living Counts.

Fortunately, it is rare indeed that a single infraction of the rules is followed by permanent and serious effects. Indeed, these bodies of ours seem capable of adapting themselves within reason to almost any number of violations. But if we are to thrive, we cannot go on forever in our reckless disregard of sensible living.

You cannot stay up away past your regular hour of slumber, eating things you should not take, inhaling dust, smoke and germ-laden air, submitting to the excitement and strain of abnormal surroundings—you cannot do these things frequently without paying the penalty. Just as sure as fate, you will be called in judgment and forced to face the results of your foolish acts.

Choose your recreation and your social companions with the same care with which you would select your doctor or your lawyer or the stock for your farm. Don't take everything that comes along, and, above all else, don't meekly yield to the invitations of friends to do those things which are obviously bad for your health and efficiency.

You cannot serve your employer or your family with the energy and ability you should have, unless you give yourself plenty of rest and sleep. These are essential to your highest good and the happiness of your friends.

Answers to Health Questions.

R. H. Q.—Will you kindly tell me what causes canker sore to form in my mouth?

A.—Canker sores may be due to constipation or indigestion? If you will send a self-addressed, stamped envelope, restating your question, full particulars will be given.

"The Ten Books I Have Most Enjoyed"

THE TEN BOOKS I HAVE ENJOYED MOST.

By SOPHIE KERR UNDERWOOD.

Novelist and editor of women's magazines. Author of "One Thing Is Certain," "Painted Meadows," "Love at Large" and "The See-Saw."

"The Bible in Spain" (George Borrow).

"Henry Esmond" (Thackeray).

"Tess of the Durbervilles" (Thomas Hardy).

"A Shropshire Lad" (A. E. Housman).

"Memoirs of a Revolutionist" (Prince Kropotkin).

"Old Time Gardens" (Alice Morse Earle).

"The New Machiavelli" (H. G. Wells).

"My Two Years in the French West Indies" (Lafcadio Hearn).

"Kim" (Rudyard Kipling).

"Evan Harrington" (George Meredith).

Tomorrow: Jack Dempsey.

(Copyright, 1923, U. S. and Great Britain, by North American Newspaper Alliance. All rights reserved.)

Safety Deposit Boxes

AVAIL YOURSELF of the many advantages afforded by a Safety Deposit Box in our vault for the care of your bonds, deeds insurance policies and other valuable papers.

BOXES are of different sizes to suit requirements, they are accessible at any time during business hours, the rental is moderate, and as the renter holds the keys, privacy is assured.

OUR MANAGER will be pleased to explain their operation to you. 105

THE BANK OF TORONTO

Incorporated 1855

BRANCHES: Corner Richmond and King Streets (Main Office). Corner Richmond and John Streets. Corner Dundas and Talbot Streets. Corner Dundas and Wellington Streets. Corner Dundas and Adelaide Streets.

Baker's Cocoa

is the ideal drink for growing children

Not only does its delicious flavor and aroma appeal to the palate but it supplies the body with a considerable amount of pure, wholesome and nutritious food.

Children, owing to their almost ceaseless activity, frequently require as large an amount of nourishment as adults, and good cocoa is a valuable aid in the carefully arranged diet. But its quality must be good and no cocoa can quite so well meet the requirements of dietitian, physician, nurse or housekeeper as "BAKER'S"

REGISTERED TRADE-MARK

MADE IN CANADA BY

WALTER BAKER & CO. LIMITED

Established 1780 Dorchester, Mass.

CANADIAN MILLS AT MONTREAL

Booklet of Choice Recipes sent free

A slow oven will not spoil your baking when you use

EGG-O Baking Powder

ORDER FROM YOUR NEIGHBORHOOD GROCER 44

After a Siege of SICKNESS Also for Nursing Mothers

There is nothing better as a Recuperative than a course of

Vin St-Michel

(ST. MICHAEL'S WINE)

It will clear up any trouble of the digestive organs. It will restore tone to all digestive functions and greatly improve assimilation and nutrition. It will overcome nervous depression and debility.

AT DRUGGISTS ONLY

La Compagnie Gentis Limitee 482 St. Paul Street West Montreal.

Dandicolle & Gaudin 18 Quai de Queyries. Bordeaux, France.

2

THE NEXT BRITISH ELECTION MAY BE THE MOST EPOCH-MAKING IN HISTORY CAPITALISM IS TO BE TRIED BEFORE THE SUPREME COURT OF THE PEOPLE AND IN THE TRIAL BRITAIN WILL BE ROCKED TO HER DEEPEST FOUNDATIONS

"No One Will Believe the Flood Until It Is Upon Us," Warns David Lloyd George—"Weather Prophets Who Forecast Its Coming Will Be Laughed At."

HALF OF ELECTORS FAVOR A CAPITAL LEVY

By DAVID LLOYD GEORGE.

Copyright, 1923, by United Feature Syndicate.
Copyright in Great Britain by London Chronicle.
Copyright in Australasia by Australian Press Association.
Exclusive world rights held by United Feature Syndicate.
Exclusive London rights held by The London Advertiser.
Reproduction in whole or in part prohibited.
All rights reserved.

London, April 21.—A few weeks ago I predicted that the comparative calm which has prevailed in the political seas of Britain during the past few years was coming to an end. Recent parliamentary scenes leave no doubt that the prolonged political depression is to be followed by a period of storms—it may be hurricanes.

No amount of organization or propaganda can excite a deal of feeling in an electorate over trivial and unreal issues. The war was real enough. Why the cabinet split in 1916? Who was responsible? Should a general election have taken place in 1918 or 1919? Ought the open and declared opponents of the government of the day to have then received government support, or at least government neutrality?

These are questions which agitate a few who are personally interested, but they leave the nation cold.

But the war was supported by men of all parties and therefore provoked no political controversy. The minority which opposed it was negligible and challenged no parliamentary discussion on the question. The treaty of peace was on the whole accepted by all parties when first submitted to parliament. The leaders of the opposition parties in the Lords and Commons at the time of its presentation offered no serious criticism of its provisions. Legislation proposed by the Coalition—although in ordinary seasons much of it would have aroused angry passions—coming as it did after the war had exhausted emotion, passed with no more than a feeble murmur or protest.

Take, for instance, such controversial topics as adult suffrage, enfranchisement of women, wholesale reductions in hours of labor, representative government in India, and notably the conferring upon Ireland of a measure of home rule more complete than any proposed by Gladstone. Any one of these measures proposed before the war would have led to heated discussion throughout the land.

The case of Ireland is, perhaps, most significant of the changed temper of the nation immediately after the Great War. The conflict over Irish home rule has now culminated in a treaty accepted by the nation as a whole, and acquiesced in by the most violent among its opponents. But fiercer political passions were stirred up by the struggle between parties over Ireland than by any political question of modern times.

Underlying Causes.

The causes underlying the conflict dealt with two of the most powerful motives which make the human heart throb—race and religion. There was an old feud between Saxon and Gael extending over at least seven centuries. It drenched the moors of Ireland with the blood of both races before a new sting was given to its hatred by the introduction of an acute religious quarrel. After the Reformation, the religious differences which rent Europe with fratricidal wars added fresh fury to racial enmities, which made poor Ireland a cauldron of perpetual strife.

When Gladstone proposed to settle this raging tumult by wresting supremacy from a race which had been dominant in that island for 700 years, and a faith which had been supreme for 400 years, and transferring it to the race and religion which all that time had been in a condition of servitude; and when, in order to attain his ends, he had to secure adhesion of men of ruling blood and creed to his proposals, the passions raised were deeper and angrier than any witnessed in British politics for many a day. It led for the first time in the history of parliament to scenes of physical violence on the floor of the house.

It shows what we may expect when there are genuine divisions of opinion which profoundly move masses of men and women in a democracy. Those who recall the tropical heat of the parliamentary debates in 1893 naturally regard their voyage through the frigid proceedings of the last parliament as they would a sail through Arctic seas. That voyage is now over, and there are signs that the waters will soon be lashed into fury.

Reaction Inevitable.

For years political controversy between parties has been suspended in the presence of a common danger. Reaction was inevitable, and the greater the suppression the more violent the rebound. That does not, however, altogether account for the omens visible of a coming struggle unprecedented in its gravity. Fundamental issues have been praised of such moment to millions that they cannot bet settled without a struggle that will rock society.

The scene enacted in the Commons a few days ago was by no means as exciting as that which some of us witnessed in 1893. But it gave me an uneasy feeling that the period of calm is definitely over, and that parliament henceforth may expect gusts and gales—and worse. Emotions are once more welling up, and there are signs of a great stir coming in British politics.

The cause is easily explained. The sense of exhaustion is passing away, and issues containing a serious challenge to the privileges and rights of powerful classes in the community, and vital to the interests of all classes, have been raised by one of the great political parties that divide Britain.

The momentous character of that challenge may be gathered from the terms of the motion submitted by Mr. Philip Snowden to the judgment of the House of Commons:

"That in view of the failure of the capitalist system to adequately utilize and organize natural resources and productive power, or to provide a necessary standard of life for vast numbers of a population, and believing that the cause of this failure lies in private ownership and control of means of production and distribution, this house declares that legislative effort should be directed to gradual supersession of the capitalist system by an industrial and social order based on public ownership and democratic control of instruments of production and distribution."

Will Receive Support.

This motion will receive the full support of every member of the Labor party. A few men outside the Socialist party, who have acquainted themselves with the publications of that party, were quite prepared for this demand of complete change in the organization of society. And as they saw that party grow with startling rapidity, they knew we should not have long to wait before these subversive ideas would be formulated in the House of Commons.

Still, even for students of socialist literature, the actual introduction of the resolution on behalf of the second largest party in the state came as a surprise and a shock. Too much credit was given to the restraining influence of the trade union section of the party.

Sir Lynden Macassey, in his informing book on "Labor Policy, False and True," points out that it was in 1885 that the first avowed advocates of this proposal for the abolition of private property and for nationalization of all means of production and distribution, first stood for parliament. There were only two candidates standing on this platform, and they polled 32 and 29 votes respectively.

At the last election the aggregate Socialist poll reached the imposing figure of 4,251,011 votes. The party that secured a majority of members in the House of Commons polled only 5,467,871 votes. Mr. Ramsay MacDonald states categorically that he knows that independent Liberal members—exclusive of their leaders—favor nationalization and a capital levy.

If that be an accurate statement of the views of the majority of these gentlemen and of those who elect them, nearly one-half of the British electorate are already prepared to assent to socialism in easy stages—which is the purport of Mr. Philip Snowden's motion.

On the Eve of Big Changes.

On that assumption, we are on the eve of greater and more fundamental changes affecting the lives of every class and condition of men and women than has yet been seen in this country. Hence the new sense of struggle with which the political atmosphere is palpitating.

Capitalism is to be arraigned before the supreme court of the nation, condemned, sentenced and executed by installments—Chinese fashion. The composition of that court is not today favorable to the prosecution. But who will be the judges after the next general election?

It is customary in a political controversy to state that the election, which is for the moment impending, will be the most epoch-making in history. Without exaggeration, the next British election may well turn out to be so. The British people, with their inherited political instinct, are beginning to realize that grave decisions must then be taken. Hence the greater keenness shown by the voters at by-elections—hence the new interest taken by the public in the proceedings of parliament.

There is still a good deal of apathy and indifference. The average comfortable citizen is still inclined to think these Socialist schemes so crazy as to be impossible. They cannot believe that 21,000,000 of sane people can possibly contemplate giving their sanction to such fantasies.

There are two cardinal facts which are constantly overlooked by the complacent. The men and women who have no property for the state to seize constitute an overwhelming majority of the electors of the country. The second fact to note is the great preponderance of the industrial population over the steadier and more stolid agricultural population.

Majority Still On the Land.

America, in spite of its gigantic manufacturing and distributing industries, still retains 60 per cent of its population on the land. The same proportion of the French and Italian populations is agrarian. Barely 10 per cent of British workers are engaged in cultivating the soil. Most of our workers breathe and have their being in the crowded and excitable atmosphere of factories, workshops and mines. The air is filled with germs of all kinds, and isolation in these thronging areas is impossible. Hence the rapidity with which the fever has spread. Can it be arrested?

Nothing will be done until the danger is visible to every eye. To vary the metaphor, no one will believe in the flood until it is upon us. Trained weather prophets who forecast its coming will be laughed at or told they have a personal or party interest in ark building.

It is an old tale—as old as the dawn of history. "As in the days before the flood they were eating and drinking and knew not until the flood came and took them away."

The trouble can only be averted in two ways. One is systematic inculcation of sound doctrines of economic truth into the minds of the working people of this country. The second, and more important, is the rooting out of social evils which furnish the revolutionary with striking and indisputable object lessons of the failure of the capitalistic system as an agent of human happiness. Without the latter the former effort will be futile.

Arguments in favor of the existing order will be refuted by glaring and painful facts. Meanwhile, let the champions of that order take note of the efforts put forth by the Socialists to advertise their eagerness to redress the wrongs of the ex-service men, and to soften the asperities of discipline for the soldier.

The Socialist leaders have already taken note of the causes that produced the overthrow of their Italian brethren, and they mean to take such steps as will insure that if Fascism comes in Britain it will be an ally and not a foe.

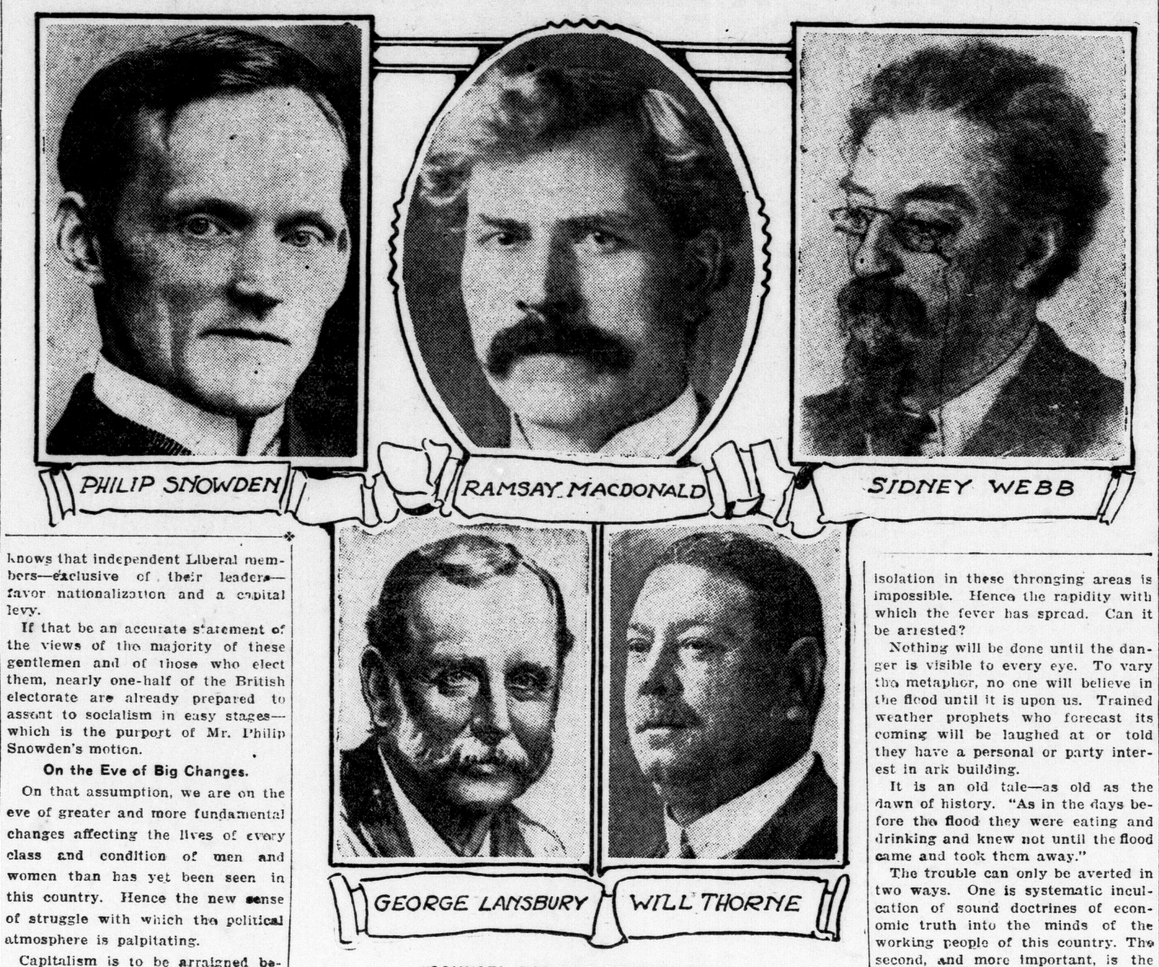

"COUNSEL FOR THE PROSECUTION."

Socialism has never had such a strong representation in the British Parliament than it has today. The brains and debating ability of these five outstanding figures in the Socialist wing of the Labor party are a combination second to none that the other parties can put forward in the coming trial of strength.

EXPECT TO USE WAR INVENTION TO AID SHIPPING

Interests Seek To Obtain Langevin Apparatus For Commercial Work.

OBVIATES FOG RISK

While Sound Waves Help Vessels They Kill All Fish In Path.

Special Cable to The London Advertiser and The Philadelphia Public Ledger.

Paris, April 21.—An official announcement of tremendous interest to the maritime world is likely to be forthcoming in Paris during the next few weeks to the effect that the famous war-time invention for detecting submarines by using "ultra-sonorous" waves is finally to emerge from the control of the admiralties and be adapted for purposes of peace.

It will mean that henceforth the greatest danger of the sea—fog—may be reduced to a minimum. For with this invention at its present stage of development, vessels will be capable of warning each other of their respective positions within a radius of about five miles and long before the sound of fog sirens can be heard.

Invented By Russian.

The work of bringing the invention to its present stage has been accomplished by Prof. Langevin of the College De France, who worked with the original inventor — M. Chilowsky, a Russian — in person for two years during the war. It was Prof. Langevin who in 1917 succeeded in uniting the first apparatus for the emission and reception of ultra-sonorous wave signals.

Naturally, the naval hierarchy of the allied powers strictly reserved that invention for military purposes. The war ended before it could be used in anything more than a trial, and since then the admiralties of the different countries have been discreetly continuing to study the problem on their own account.

In France the Langevin apparatus offered too great an interest for the commercial navy not to attempt to make use of it, and within the last few weeks representatives of commercial and maritime interests both of England and the United States have been in conference in Paris for the purpose of putting the invention on a commercial basis.

Professor Langevin has continued his experiments since the war and now declares he can send ultra-sonorous waves through the water in the same fashion as Hertzian waves are sent through the air. When the war ended he had not sufficiently perfected the wave vibrations to be always sure of getting a "return message;" that is, he could send out a "wave shock," but the return vibrations were insufficient.

Can Direct Waves.

At present the Langevin apparatus can direct a mass of waves a distance of five miles ahead of vessels. If there is no response the indication is that the way is clear, but if they encounter obstacles—rocks, icebergs or submerged vessels—the waves will give forth an echo when striking the object, thus bringing the sound back to the emitting apparatus. The measure of time taken for the echo to return permits the exact distance of the object from the ship to be calculated.

However, if the invention will diminish the risks of sea for men it apparently increases the dangers for the animal life of the sea. During recent experiments fish caught in the bounds of the ultra-sonorous waves were killed immediately.

O. L. LEWIS, K.C., DIES AT CHATHAM, ILL SHORT TIME

City Solicitor and Able Criminal Lawyer Succumbs To To Heart Trouble.

HOLD POST MORTEM

Prominent Citizen Was Born In Barrie In Year 1862.

Special to The Advertiser.

Chatham, Ont., April 21.—O. L. Lewis, K.C., city solicitor, and one of the most prominent and able criminal lawyers of Western Ontario, died of heart trouble late Thursday, following a comparatively brief illness.

The late Mr. Lewis was a member of the firm of Lewis & Richards, and has handled the legal affairs of the city of Chatham for many years.

Hold Postmortem.

A postmortem was held on the body this afternoon by Drs. Rutherford, Duncan, Riseborough and Northwood, and revealed the fact that the immediate cause of death was the failure of the right side of the heart to pump blood to the lungs, which was responsible for the difficulty which Mr. Lewis experienced in breathing during the seizure which proved fatal.

Mr. Lewis was sixty-one years old and was born near Barrie, being a son of the late T. L. L. Lewis. He received his early training in the local public schools and high school and was called to the bar in 1886. For some years he was a partner with the late D. M. Christie, who met his death by drowning. In 1894 the deceased entered into partnership with W. G. Richards, a business arrangement which has proved very successful.

He was a bencher of the Ontario Law society and was made a K.-C. in 1908. During his life he fought many legal battles in courts which won for him many admirers. His tenacity in contesting the most complicated cases with the foremost lawyers of his day made him famous from coast to coast.

Was Lifelong Liberal.

The late Mr. Lewis was a member of St. Luke's Hunting Club at Mitchell's Bay and was also a life-long Liberal. He was one of the oldest members of the Kent regiment, and ended his service by acting lieut.-colonel, officer commanding, for two years during the war, taking much interest in the training of the troops. He was also prominent in the local Oddfellows, being a Past Grand Master of Chatham Lodge No. 29 and a member of Chatham Encampment No. 10, and was also a member of Wellington Lodge A. F. and A. M., Wellington Chapter of the Kent Preceptory, a charter member of Victory Lodge and a shriner. He was an alderman in 1887 and had been city solicitor since 1907.

Mr. Lewis is survived by his widow, one brother, Fred Lewis of Kelowna, B. C., and one sister, Mrs. John Lennox of Toronto.

The body will be sent to Toronto on Saturday afternoon for interment in the family burial plot.

EIGHTY-ONE ASSIGN.

Canadian Press Despatch.

Ottawa, April 20.—Notices of assignment under the bankruptcy act officially gazetted this week number 81.

Avers Canada Will Enjoy Great Era of Prosperity

J. C. Hodgins Speaks At London Kiwanis' Luncheon, When Club Concludes Successful "Courtesy Week" Campaign.

Courtesy Week found its successful conclusion last night in the weekly meeting of the Kiwanis Club, held at 6:15 in the Tecumseh House, instead of the customary hour of noon, for the benefit of a large number of guests from St. Thomas and Ingersoll.

A speaker of unusual ability, and one who speaks as an authority on the problems of both Europe and this continent, was secured for the special occasion in the person of J. C. Hodgins, editor of "The Outlook," who predicted Canada one of, if not the foremost manufacturing country in the world, based on the abundance and easy access of the hydro power in its history, which is conclusive proof that this continent is self-contained.

"And it is not unreasonable to suppose that Canada, as well, will enjoy an era equally as great and equally as prosperous.

"Yet to attain success," Mr. Hodgins continued, "Canada needs warm and firmly established fraternal relations between five widely separated blocks of the Dominion.

"The Maritime Provinces, the prairies, the Northwest, British Columbia, are joined by ribs of steel, but as far as fraternal relations are concerned, we are five empires.

Has Greatest Watershed.

"With the roof of the world extending from the Labrador Highlands, Canada has the greatest watershed of the world," Mr. Hodgins said.

"This means hydro, and hydro will solve the problem of our Canadian National Railways. In the future every line of railway in Canada will be as clean as fresh hay, run by electricity."

Mr. Hodgins commenced his address with a reference to the tangled European situation.

"The situation over there is so appalling that I feel an extreme reluctance to prophesy concerning it. The confusion of thought is universal. The whole world is marking time and few men will venture to prophesy beyond tomorrow.

"But in spite of this, and in spite of the consequent depression of trade, the United States is enjoying almost the greatest era of prosperity

Form Enduring League.

"It is necessary that we get away from the local, the parochial, into a broader sense and realize that we are part of the British Empire, a great and enduring league of dominions, which has been called the most remarkable agency in the world for the propagation of human justice and the defence of human right."

Mr. Hodgins was introduced by Mr. E. R. Dennis.

Another visitor who spoke briefly was George Savoy of St. John, Quebec, and speakers from the St. Thomas and Ingersoll representatives were Arnold Elliott of the former and Vern Buchanan of the latter.

The program was augmented by several numbers from Hiram Berry, the well-known colored entertainer from Hamilton.

Kiwanian Colin French was the booster and the lucky prizewinners were the Murray Brothers, "Bill" and "Hugh," and Frank Jones.

Wanted To Get Home To New Jersey Youths Try To Make Trip on Hand Car

Special to The Advertiser.

Chatham, April 21.—Warren Heald and Vincent Lyke, claiming their home in Newark, N.J., were arrested by Chief Peters of the county police on the farm of John Early at Charing Cross yesterday. Mr. Early had gone out to the barn at an early hour this morning to feed his stock and noticed the young men asleep in the hay mow. A handcar lying on its side in the ditch close to the M. C. R. tracks, made him regard their presence as suspicious, so he called the police.

Both young men told Chief Peters they had been working in Detroit, but were desirous of returning to their home in New Jersey. They crossed the border at Detroit yesterday and hopped a train as far as Essex. They stole the handcar to work their way to the Niagara border, where they hoped to be able to cross to the United States. Tired from the hard pulling from Essex to Charing Cross they sought a night's rest in the farmer's hay mow. They were committed to jail for one week by Magistrate Arnold this morning.

Will, Midland Lawyer Forgot To Sign As Witness, Declared To Be Invalid

Canadian Press Despatch.

Toronto, April 21.—Because W. Finlayson, a Midland, Ontario, lawyer, forgot to sign his name as witness to a will which he drew for a client named Fitzpatrick, the omission resulted in the will being not properly executed and was held invalid. Mr. Justice Lennox, to whom the question of validity was submitted, ordered that the solicitor should pay to the widow of the testator whatever she might lose by reason of his oversight. Under the document she was to have had the entire estate. Under the intestacy she received only one-third, the remainder going to her children.

The appellate division has reversed the order as regards payment by the solicitor and holds that he is not liable. There was no contract between him and Mrs. Fitzpatrick. In any event, it is pointed out, the widow will not be seriously affected, as she would have had to use the bequest to support her children, and she can draw from the children's share for that purpose.

CONSTABLE CONDONES SLAPPING MOTHER-IN-LAW

Special to The Advertiser.

Mildmay, April 21.—Provincial Constable Melville of Kitchener was here Monday investigating a complaint against a Carrick township man, who was charged with having slapped his mother-in-law.

It appears that under certain circumstances such conduct is permissible and the constable decided that on this occasion prosecution was not warranted.

Church Closes After 54 Years

Special to The Advertiser.

Exeter, April 21. — Bethany Methodist Church, built fifty-four years ago, has been sold by public auction. The congregation has dwindled to a few families who can no longer keep it open. This remnant of a once-flourishing charge, will unite with Thames Road Presbyterian Church after conference.

OPERATION PROVES FATAL TO ROY WRIGHT, CHATHAM

Special to The Advertiser.

Chatham, April 21.—Roy E. Wright, well-known taximan, passed away suddenly in St. Joseph's Hospital following an operation.

Besides his wife, he is survived by five children. The funeral will be held from the residence of his father-in-law, Robert Evans, third concession, Harwich Township, Sunday afternoon. Rev. J. T. Marshall of the Baptist Church will conduct the services.

THOMAS RYAN, GREENOCK, CONTRACTS PNEUMONIA

Special to The Advertiser.

Cargill, April 21.—Thomas Nicholas Ryan, son of Mrs. M. Ryan of Greenock township, who was to have been married at Walkerton Tuesday, contracted pneumonia and is now in a serious condition at the Bruce County Hospital.

DEFEAT LIQUOR BILL.

Associated Press Despatch.

London, April 21.—For the first time in its history, the House of Commons debated a liquor prohibition bill, and at the expiration of the arguments on it, killed the measure, rejecting its second reading, 236 to 14. The bill was that recently introduced by Edwin Scrymgeour of Dundee, who has devoted his life to the cause of prohibition.

GALT FIRE DEPARTMENT TESTS OUT NEW TRUCK

Special to The Advertiser.

Galt, April 21.—The local fire department's new combination hose and chemical truck was put into service yesterday when Mayor McIrvine and members of the council went on it for a trial spin and it lived up to all expectations, climbing the steepest hills of the city with ease.

The truck was equipped by Fire Chief Keyes and his men and thus a saving of about $3,000 was effected. It is equipped with the first fire bell ever used in Galt.

DURHAM WOMEN'S CLUB GIVES HOSPITAL FURNITURE

Special to The Advertiser.

Durham, April 21.—The board of management of the Durham Red Cross Hospital has been presented with a complete suite of dining-room furniture, valued at $200, by the Ladies' Aid of Durham Methodist Church. The Misses Gertrude and Marie Cole have also presented the Hospital Board with a sterilizer, at a cost of $100.

URIC ACID

Does Not Cause Rheumatism!

Furthermore, I claim that Uric Acid is a NATURAL and NECESSARY constituent of the blood—that it is found in the body of every new-born babe—that without it we could not live! Strange statements? Yes—to you perhaps, because you have always been told differently.

But my book, The Inner Mysteries of Rheumatism, just published, tells you the real truth about Rheumatism. Tells what actually DOES cause it and how it is now being successfully treated in all its different forms and stages by entirely new, advanced scientific methods.

The writing of this unusual book is the result of my twenty years study, experimentation and research in this disease, and I want every sufferer of RHEUMATISM, NEURITIS, SCIATICA, GOUT, etc., no matter in what form or how chronic, to read it. Therefore, although valuable, I will gladly send one complete copy only of the book absolutely free if you will send your address, or that of any sufferer you may know, plainly written, to H. P. CLEARWATER, Ph. D., 57th Water St., Hallowell, Maine.—Advt.

TORONTO CITIZENS FIGHT ORDER TO LEAVE HOMES

Canadian Press Despatch.

Toronto, April 20.—The residents on the peninsula south of Woodbine race course on the shore of Lake Ontario have decided to fight the board of health's order to vacate their houses.

About 40 families are affected. The boards order is based on "failure of the harbor commission to provide proper sanitary conveniences and a wholesome supply of drinking water."

The land on which the house stand is owned by the commission.

NEW GALT INDUSTRY.

Special to The Advertiser.

Galt, April 21.—The Snappy Manufacturing Company of Canada has been incorporated here to manufacture a new type of patented mouse and rat traps. The company has secured a building on Water street and expects to soon start operations.

WILL TAKE LIQUOR VOTE IF REPORT IS ADOPTED

Alberta Government May Submit Four Questions to the Electorate.

Canadian Press Despatch.

Edmonton, April 20.—Four questions—prohibition, licensed sale of beer, government sale of beer and government sale of all liquors—will be submitted to the electorate of Alberta in the form of a referendum if the report of the special committee on the liquor control referendum is adopted by the Alberta Legislature. The ballot would be taken in the form of a preferential ballot with transferable vote.

The report was submitted to the Legislature last night and created quite a stir in legislative circles. It is expected there will be a keen debate when the report comes up for discussion today. The committee recommended that the four questions be submitted to the electorate and that an amendment be made to the direct ligislation act in order to allow the additional questions of the ballot, beside the one as to whether beer shall be sold by the hotels as asked for in the petitions to the legislature.

Premier Greenfield obtained the right to call a sitting of the house this morning, it being stated that an effort would be made to prorogue the legislature later in the day. Owing to the feeling over the liquor question it is unlikely, however, this will now occur.

"My Hands Trembled and I Could Not Sleep"

Mr. Thomas Honey, Brantford, Ont., writes:—

"When I began taking Dr. Chase's Nerve Food, I was so nervous that when I picked up a cup of tea my hand would tremble like a leaf. I could not sleep well, could not remember things, and there were neuralgic pains through my body. After taking seven boxes of Dr. Chase's Nerve Food, however, I am in perfect health."

DR. CHASE'S NERVE FOOD

50 cents a box, all dealers or Edmanson, Bates & Co., Ltd., Toronto.

Pale Faces And Worn Out Nerves

Due Solely to Weak, Watery Blood—A Tonic Is Needed.

Anaemia — literally impoverished blood—comes on so steadily that it is often well-advanced before its presence is recognized. Feelings of fatigue and discomfort are the earliest manifestations of the trouble, and these are seldom taken seriously. Gradually small tasks become an effort, and exertions causes the heart to palpitate violently. The complexion becomes sallow or pale, and there is a loss of weight. The nerves grow weak, and the victim displays irritability under slight provocation, and is extremely sensitive to noise. The appetite is fickle, and indigestion often follows.

A condition of anaemia calls for a tonic, one that will enrich the blood and strengthen the nerves, and for this purpose there is nothing can equal Dr. Williams' Pink Pills. These pills give the blood all those missing elements necessary to give strength to the nerves, color to the cheeks, and nourishment to the starved organs and tissues. Miss Margaret J. Fraser, R. R. 2, Thessalon, Ont., has proved the value of this treatment. She says: "I was very pale and weak. My blood was poor, and I was very nervous. I lost my appetite, my feet and ankles were swollen, and I was in a very miserable condition. A friend advised me to try Dr. Williams' Pink Pills, and I got two boxes, and found before they were finished that they were helping me. I continued the pills until I had taken a half dozen boxes, with the result that I am now enjoying the best of health, all symptoms having disappeared. I feel confident that what Dr. Williams' Pink Pills did for me they will do for others, if given a fair trial."

You can get these pills from any medicine dealer, or by mail, at 50 cents a box, from The Dr. Williams Medicine Company, Brockville, Ont.—Advt.

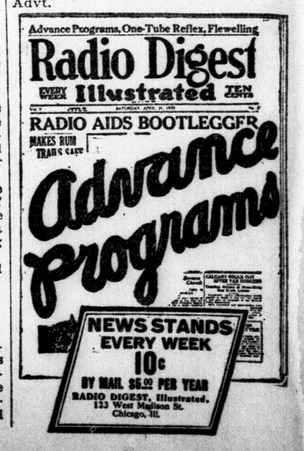

Londoners Hold Silver Wedding

Mr. and Mrs. A. P. Yeo Hold 25th Anniversary.

A very delightful evening was spent last night at the home of Mr. and Mrs. A. P. Yeo, 32 Wortley road, when they celebrated their silver wedding. Both are native Londoners, and during their life-long residence here have made many friends. The house was beautifully decorated with roses, daffodils and old-fashioned stocks, the gift of their youngest son, Russell, of Detroit. At the conclusion of the wedding supper, the bride and groom of twenty-five years ago were presented with a purse of silver, with the congratuations of those present, among whom were: Mrs. Emma Janes, mother of Mrs. Yeo; Mr. N. F. Yeo, Mr. Yeo's father; Miss Emma Yeo, Mr. and Mrs. Reuben Janes, Mr and Mrs. Martin Janes, Mr. and Mrs. Thos. Janes, Miss Myrta Janes, Miss Ada Janes, Mr. and Mrs. H. R. Pearce, Billy Pearce, Mrs. Chas. Gould, Miss Edna Gould, Mr. and Mrs. Ross Pickering, Miss Ruth Pickering, and Nettie and Walter, children of Mr. and Mrs. Yeo; and also from brothers and sisters who were unable to be present, Rev. and Mrs. Janes of Woodstock, Ont., Dr. and Mrs. Bunting of Ann Arbor, Mich., and Mr. and Mrs. Jack Janes of Schenectady, N. Y.

IT'S SPANISH SHAWL.
By ELOISE.

Lucky, indeed, is the woman who has a Spanish shawl in her trunk of family treasures, for the Spanish shawl is again to have first place among the formal wraps for evening wear in summer. An odd thing about these Spanish shawls is that they do not come from Spain at all. The most beautiful of them come from the Orient, and the heavy silk and beautifully-embroidered flowers are distinctly Oriental.

If one owns such a shawl, perhaps a cream colored silk with vivid embroidery and deep silk fringe, one's summer evening wrap problem is fashionably solved. Nothing is more graceful or suitable for wear over the summer costume than one of these shawls drawn in soft folds about the figure, and they are not as light and airy as they would seem; at least, the real imported ones are not. American-made shawls are made of flimsy crepes, but the real imported kind are of the heavy Oriental silk which never wears out.

Saskatchewan Man Is Enthusiastic

For Dodd's Kidney Pills Have Made Him Well.

His Kidney Troubles Soon Disappeared After Taking Dodd's Kidney Pills.

Fox Hills, Sask., April 20.—(Special)—"I was surprised at the good your Dodd's Kidney Pills did me. I used two boxes, and now I feel very good. My kidney troubles have all gone." This is the statement of Mr. Philip Miller, a well-known resident of this place, and is only one of the many received from relieved sufferers.

People all over Canada have tried Dod's Kidney Pills and found them good. They have been used by thousands of people suffering from various forms of Kidney trouble, such as rheumatism, dropsy, sore back, weakness, diabetes and Bright's disease.

Ask any one of these thousands to give you his opinion of Dodd's Kidney Pills. It is on the relief afforded sufferers from Kidney trouble that Dodd's Kidney Pills have built their reputation as a sovereign remedy for sick kidneys.

Dodd's Kidney Pills make healthy kidneys. Healthy kidneys strain all the impurities, all the poison, out of the blood. They are the greatest of all tonics. If you wish to keep young to a good old age, Dodd's Kidney Pills will help you do it. Ask your neighbors about them.—Advt.

To Absorb Freckles and Other Blemishes

Every spring numerous inquiries are made by girls seeking some reliable recipe for removing freckles. Very favorable reports have been received from many who have used ordinary mercolized wax. This seems to possess unusual properties which completely absorb the freckles, with no harmful effect whatever. The complexion improves wonderfully, becoming soft as a rose petal and as delicately tinted. Get an ounce of mercolized wax at any druggist's, spread a thin layer over the face at night, washing this off in the morning. For rough, spotty, skin, sallowness, pimples, moth patches, liver spots, and all cutaneous blemishes, this is great!—Advt.

CLUB NEWS

HOLDS LITERARY MEETING.
Special to The Advertiser.

Chatham, Ont., April 20.—A literary evening, under the direction of Miss Jean Rhunke, was held by Wesley Methodist Epworth League on Wednesday evening. Miss Jean Edwards presided over the opening exercises, and gave a patriotic reading on "Canada." The musical numbers were vocal solos by Miss Elda Steen and Mr. W. Grant, of Dover, and an instrumental by Mrs. Purvis, and were followed by an excellent patriotic paper by Miss Rhunke. Next Wednesday evening, officers for the new year will be elected.

MIZPAH CLASS MEETS.
Special to The Advertiser.

Chatham, April 20.—The Mizpah Class of St. Andrew's Church donated the sum of $10 to the Armenian fund; $25 to the Sabbath school and $25 to missions, at the regular meeting last evening. Mrs. D. H. Douglas was in charge and invited the members to a beach party at Highbanks next month. The class met at 6 o'clock for supper and a very enjoyable time was spent.

KING'S DAUGHTERS MEET.

A happy affair of this week was the meeting of the King's Daughters of Christ Church which was held at the home of Mrs. Burton, Grey street, who is one of the oldest members of the church. The meeting was one of the largest held this year. A singsong, was enjoyed led by Miss Connors, and during the afternoon tea was served with Miss French and Mrs. Noble as assistants.

PLANS SOCIAL EVENING.

Following a meeting which will commence at six o'clock Monday evening next, Olive Hive, No. 309, Ladies of Maccabees will hold an open social evening, with cards and a program followed by supper. A drawing contest, the proceeds of which will be given the Salvation Army Fund will also be held. The meeting will be in charge of the newly installed commander, Mrs. Hector McFee.

WILL PRESENT REPORTS.

A special meeting of the Union Mothers Club has been arranged for Monday evening of next week, when the reports of the delegates, who attended the educational convention in Toronto, Easter week, will be presented.

PARK STREET W. M. S.
Special to The Advertiser.

Chatham, April 20.—The annual meeting of Park Street Methodist W. M. S. was held Wednesday with a very large attendance. Mrs. M. D. Teetzel presided, and the honorary president, Mrs. A. H. White, gave the scripture reading. The resignations of Fred Wood and Mrs. A. A. Fleming from the Mission Band were accepted with regret. A vocal trio by Mrs. Hicks, Mrs. Snell and Mrs. Dalgleish was followed by the presentation of five life membership certificates and the reading of the annual reports. The treasurer's report showed that $828.53 was raised during the term; the strangers' secretary stated that 105 calls were made; Mrs. McGee reported a balance of $27.92 for the Mission Band; Mrs. Stover, 32 members for the cradle roll; Mrs. Dunkley of the floral committee stated that many bouquets were bought for members from contributions to the birthday boxes. Officers for the new year are: Honorary presidents, Mrs. Teetzel and Mrs. Cowan; president, Mrs. A. Wemp; first vice-president, Mrs. H. W. Crews; second vice-president, Mrs. Palmer; third vice-president, Mrs. Shepley; corresponding secretary, Mrs. W. H. Ferguson; recording secretary, Mrs. W. H. Westman; treasurer, Mrs. McGee; assistant, Mrs. Sissman; strangers' secretary, Mrs. Gale and Mrs. McKay; superintendent of Christian stewardship, Mrs. F. F. White; superintendent of mission band, Mrs. Cooper and Miss Hearst; superintendent of cradle roll, Mrs. Jacques; superintendent of Outlook, Mrs. Shaw; superintendent of mite boxes, Mrs. Dalgleish; superintendent of birthday boxes, Mrs. Horning; auditor, Mr. W. Fleming; heralds, for French work, Miss Huff; Japan, Mrs Clark; China, Mrs. Shepley; Indian, Mrs. Moorehouse, strangers, Mrs Cowan.

VISITS ST. THOMAS.

The following account of a recital given recently in St. Thomas by a number of local young ladies appeared in the St. Thomas Times-Journal:

On Monday evening a group of young ladies from the Institute of Musical Art, London, Ont., presented a program of exceptional merit at the Centre Street Baptist Church, under the auspices of the Senior B. Y. P. U. literary group. The pianist, Miss Laura Kirkwood, F.L.C.M., displayed brilliancy of technique and a fine carrying tone when she rendered Fantaisie Impromptu (Chopin) and 12th Rhapsodie (Liszt). Her skillful execution in both numbers won a lengthy applause, which she rewarded with "Reflections On the Water" (De Bussey.) Miss Kathleen England, who has a charming personality, was attired in quaint Italian costume. Possessing a light, flexible soprano voice, she sang a dainty song, "Flower of Italy." The Misses Harding, Metcalfe and Tanner varied the program with humorous readings, responding graciously to encores. Miss Harding excelled in her closing number, "Ojistoh," by Pauline Johnson.

A mirthful play, entitled "Hannah Takes Leave," was capably presented by the following cast: Hannah, the maid, Miss Metcalfe; Aunt Julia, the aristocratic aunt, Miss Harding; Isabelle, her niece, Miss R. Tanner; Jane, the new maid, who proved to be Sally; the invited guest, Miss England. The play emphasized the necessity of courtesy to those considered our inferiors, and especially to the kitchenmaid.

At the close of the program, Rev. Mr. Newnham in a few pleasant remarks expressed the appreciation of the audience for the splendid evening, and extended a cordial invitation to the Londoners for a return visit. Miss Tanner gratefully responded on behalf of the artists.

The social committee in charge of Mesdames Southern Bye, Jones and Gray, served delightful refreshments to the guests. Those responsible for the concert are Charles Kerr and Miss B. Kerr.

CHALMERS W. M. S.
Special to The Advertiser.

Chatham, April 20.—A paper on the study book, "Missionaries of Canada," prepared by Mrs. Parrish, was read by Mrs. R. B. Cummings at the Chalmers Presbyterian W. M. S. meeting at Mrs. Andrew Buist's home on Wednesday. Mrs. R. C. Henry presided, and Mrs. Buist was appointed delegate to the provincial meeting in Windsor. A Bible reading was given by Mrs. Buist, and Mrs. D. McKerrall reviewed the "Messenger." Miss Maggie Campbell invited the ladies to her home for the May meeting. Tea was served by the hostess.

HOLDS ANNUAL MEETING.
Special to The Advertiser.

Chatham, April 20.—Wesley Methodist W. M. S. held its annual meeting at the home of Mrs. Baker on Wednesday. With Miss Carrie Noack presiding, the monthly business was first transacted. Mrs. Keith Edwards gave a paper on "Her Offering," and Miss Rose and Miss Winnifred Baker favored with a piano duet. Very interesting reports were given by Mrs. Cecil Rhodes, secretary, the mite box superintendent, and strangers' secretary. Officers elected for the new year are: President, Mrs. Robert Bennett; vice-president, Miss Carrie Noack; recording secretary, Mrs. Keith Edwards; corresponding secretary, Mrs. James Keil; strangers' secretary, Mrs. C. A. Keil; treasurer, Mrs. James Chinnick; superintendent of Christian stewardship, Mrs. Cecil Rhodes; superintendent of mite boxes, Mrs. O. Rhodes; pianist, Mrs. Cecil Chinnick. Miss Lizzie Noack was appointed to take charge of the study book, and Miss Carrie Noack was elected delegate to the convention in London in May. Dainty refreshments were served at 5 o'clock.

GEOGRAPHY MATCH.

The regular meeting of the Lobo Women's Institute was held recently in the Masonic Hall. There were 23 present and the roll call was answered by "Housecleaning Hints." Mrs. Jas. Edwards gave an interesting paper on "Your Objections to Consolidated Schools," which was followed by a discussion. Miss Ruby McVicar gave an instrumental followed by a talk from Mrs. Malc. Gray on "School Taxes and Grants."

A geography match proved an interesting feature of the afternoon and was won by Mrs. P. L. Graham. At the close of the meeting a social hour was enjoyed with the program committee who served refreshments.

The next meeting will be held at the home of Mrs. E. T. Caverhill on May 16. As this is the annual meeting feature also an amusing contest. ing all members are invited to attend. Community singing will be a feature also an amusing contest.

Roll Call will be answered by "Receipts for One's Favorite Summer Dessert."

Social and Personal

Miss Hilda Keene is entertaining at a bridge next week.

Mrs. W. J. Reid was the hostess of a delightful tea this week.

Mrs. Peter Smith of Stratford is a charming visitor in town, a guest with Mrs. John Diprose, Piccadilly street.

Mrs. Edward Martyn left yesterday for California where she will spend the summer with her daughter, Mrs. W. M. Phelps.

Mrs. Thomas Baker and Miss Helen Baker are expected home tomorrow after spending the past two weeks in New York city.

Mr. Harold Cornish, of the Bank of Montreal, has returned to London, after a visit in Chatham with Mr. and Mrs. Lindsay Sinclair.

Many little garments for the children at the Shelter were completed at the sewing social held by the Hale Street Mothers' Club at the home of Mrs. J. Johnston, this week. At the tea hour the hostess was assisted by Mrs. Durwood.

Word has been received of the death of Miss Sarah Hogan, a former well-known resident of Ridgetown. Miss Hogan, who made her home with her niece, Mrs. Danz of Detroit, was an elderly lady, and the last of her family.

The social given by the teachers of St. George's School in honor of the mothers was a most successful affair of last evening. Folk dances danced to music provided by the newly purchased gramaphone was one of the most enjoyable features. Solos by Mrs. E. Wyatt and Miss Lince were enjoyed, and during the evening a dainty supper was served from tables gay with tulips. The committee in charge of the affair included: Miss Loney, Miss Ferguson and Miss Hessie McEwen.

Miss Marjorie Dawson was the hostess yesterday afternoon of a charming preserved fruit shower given at her home in Duchess avenue in honor of Miss Isabel Muir, a popular bride-elect of next week. The many jars of fruit were hidden in a cupboard and little Miss Nora Dawson wearing a quaint Mother Hubbard costume directed the guest of honor to the gifts. At the tea hour Mrs. E. J. Dawson presided over the tea table gay with daffodils. The guests were: Mrs. T. O. Margrett, and Misses Babbie Chisholm, Jean Jarvis, Dorothy Durand, Louise Duffield, Kathleen Sabine, Helen Raymond, Connie Masuret and Peggy Johnston.

ST. ANDREWS' MOTHERS HOLD JOLLY AFFAIR

The Mothers' Association of St. Andrew's Church enjoyed a happy afternoon this week. An impromptu program was presented by twelve little tots who accompanied their mothers to the tea party. Following this Miss Clara Brenton gave a most instructive talk on the importance of forming habits in the pre-school age. She stated that fifty per cent of the defects discovered in the children after they come to school could have been prevented in the pre-school days.

The tea table was most attractively adorned with little old fashioned ladies with hooped skirts. Mrs. George Wood and Mrs. D. A. Curie poured tea, and were assisted by Mrs. Martin and Mrs. Ashplant. Attractive little favors, were also given to the children. The decorations were in charge of Mrs. Atcheson.

Soldiers' Wives Hold Bridge Tea

Many Attend Successful Bridge At Smallman's Tea Room.

A charming affair of yesterday afternoon was the bridge and euchre given by the Soldiers' Wives League, in Smallman & Ingram's tea room. Twenty tables were arranged and the many guests were received by Mrs. Arthur Little and Mrs. W. G. Coles. At the tea hour Mrs. Norman Alexander, Mrs. A. A. Campbell and Mrs. Sid Rankin poured. Many donations were received from Mrs. Morley Aylesworth, Mrs. William Spittal, Mrs. Benson, Mrs. C. E. Fisher and Mrs. Buchner; and the attractive bridge prizes were donated by Mrs. W. G. Coles. Miss Annie Stevenson and Mrs. Howard Erskine assisted the treasurer, Miss Blanch Piggott, and the general convener, Mrs. C. M. R. Graham, was assisted by Mrs. J. E. Wylie, Mrs. R. Graham and Mrs. T. J. Murphy. Among the guests noticed were: Mrs. Sherwood Fox, Mrs. Ray Lawson, Mrs. McPherson, Mrs. R. M. Burns, Mrs. Whitwam, Mrs. Shannon, Mrs. Cameron Wilson, Campbell, Mrs. E. C. Keene, Mrs. H. White, Mrs. McGregor, Mrs. Scott and Mrs. Ralph Millar. The euchre prizes went to Mrs. McDougall and Mrs. A. T. Edwards and Miss Jeanette Wilson won the bridge trophy. The proceeds of this affair are in aid of the league's fund to assist needy families.

Fashions by Wire

Special to The Advertiser.
Copyright.

RIBBON COCKADES SHOWN.

Paris, April 20.—One clever little hat worn here today, with a brim rolling up slightly in the front, is of black and silky straw. It is trimmed on one side with the inevitable ribbon cockades, very small ones in this case. The upturned brim is embroidered in colors matching the cockades.

REVEALS BRILLIANT BODICE.

Paris, April 20.—A single fastening at the neck, below the high collar, is seen today on most of the hip-length jackets, this single fastening enables the jacket to flare apart at the waist line and reveal a brilliant bodice, the fastening is generally a jewelled clasp.

APRON EFFECT SHOWN.

London, April 20.—There is a bolero effect in some gowns of light materials of the moment, the bolero matches the lower part of the skirt, and all the space between is filled with a rather haphazard but graceful blouse of some figured silk or georgette, with an apron effect in front.

WORN WRONG SIDE TO.

London, April 20.—The newest boudoir cap looks as though it had been turned round, wrong side to. The bow which used to hang down the back is so arranged that it comes across one cheek and curves under the chin, it forms an attractive and softening frame for the face.

PANELS STILL WANDER.

New York, April 20.—There is yet another location for the panel which for so long has been wandering from place to place on the costume. Today it has settled at the back of the neck, and is more than likely to extend to the hem of the skirt. Often it is of a material different from the rest of the garment.

PYJAMAS BEAR MONOGRAM.

New York, April 20.—French knots trim much of the spring lingerie, which comes in such spring colors as dawn pink, heliotrope, primrose and violet, the knots are often black, and arranged in a prim little pattern. Pyjamas are embroidered with the owner's monogram.

VANITY CASE OF SILK.

New York, April 20.—The latest vanity case is a cigarette case as well. Not very large, and topped by a silk cord, the double case is of brocaded silk and constitutes another very bright spot in one's wrist bag.

ISN'T HE AWFUL?

All of a sudden one day mother discovered that John Thomas 'who has always been the best of boys to his mother, obedient and pleasant and all that and willing to be advised, and always a home boy' is not any of these things.

He is noisy in his movements and loud in his talk. He questions every little thing he is asked to do and suggests twenty different ways of doing it before he will even start. To get him up in the morning becomes a dreadful task. She feels to really accomplish it she would better begin the night before until she is reminded of the fact that to get him to bed on time is even more difficult.

He resents advice. "Aw, what's the idea? Think I'm a baby? Think I don't know how to take care of myself? Why can't I stay until ten o'clock? It isn't dark. No, it isn't and anyway aren't the other fellows there? You never want me to go anywhere. You think all the fellows are no good. Make a baby out of me. Never had any fun in this house." This from the obedient, respectful son of a few months ago.

He announces that he isn't going to eat any more prunes, and as long as he lives, never. He eats enormously and wants to eat enough to satisfy his appetite of just one thing. Maybe it's bread with catsup spread thickly over it. Mother shudders and hides the catsup bottle and adds lemon peel to the prunes and wonders sadly where all her training has gone. This, her son, who used to eat his prunes and drink his milk and devour the soft boiled eggs without protest now demands coffee and sausages? And rumbles and squeaks in a horrible voice when he does not get them, too.

He stands a long time at the glass and beats his scalp with the hairbrush until his hair lies as flat as an oilskin cap. He ties and unties his tie and finally jerks it off and throws it on the bed and bawls, "Mother, will you come and tie my tie? Why don't you buy me some decent ties that will look like something? These are no good." Then races downstairs two at a time whistling shrilly as he lurches out and bangs the door behind him.

He comes home from school one afternoon and blurts out, "Mother, if you don't make Helen leave me and my friends alone I'll do something to her that will make her behave herself. You and father never say a word to her and she does what she pleases. You got to make her stop. She called out on the street to me today when I was walking home with Jean Jones, "O you-oo. Keeping up with the Jones."What will people think? And then this strange creature actually bursts into tears.

By these signs you will know you have an adolescent son and you will be very patient and gentle and speak only when you have to and then as wisely as you can. Father ought to be very helpful.

If you trained the right way from the time he was born until now you need have no fear. He will come through safely. All you need to do is to be patient and watchful and wait. And for everybody's sake soothe him for he is like a cockerel "penning out." Pesky but full of promise. His full plumage will appear all in good time.

Copyright, 1923, by the Bell Syndicate, Inc.

Sixteen Girls Are Successful

Presents First Aid Certificates At "Y" Banquet.

Following a banquet at the Y "Lenmore" last evening, certificates were presented to sixteen girls, all of whom obtained seventy per cent and over, in first aid examinations of the St. John Ambulance Course, put on by the Nightingale Club of the Y. W. C. A. in co-operation with the technical school.

The girls who received the certificates from Mrs. Donald McLean, president of the Y board were: Mrs. Ella Martin, Mrs. Yull, and Misses Pearl Brammer, Queenie Jenkins, Lillian Duddridge, Violet Willoughby, Jones, Grace Dixon, Daisy Dixon, Parker, Lucas, McGugan, Allson, Moir, Venning and Hendry.

A happy feature of the evening was the presentation to the teacher, Dr. R. J. Gordon of a silver pencil. Other guests of honor present were: H. B. Beal, principal of the Technical school and Mrs. Beal.

Dr. B. F. Keillor acted as examiner and Mrs. Keillor. Short addresses were given by the doctors.

WEDDINGS

McGARVIN—DANIELS.

The home of Mr. and Mrs. Mark Daniels, Chatham, was beautifully arranged with spring flowers for the marriage of their daughter, Mary L., to John W. McGarvin, son of Mr. Patrick McGarvin, which took place yesterday at half past twelve o'clock. Rev. Dr. H. W. Crews, pastor of Park Street Methodist Church, performed the ceremony in front of an embankment of palms and Easter lillies effectively arranged in the living-room. The bride wore a pretty frock of gray Russian crepe, with corsage of Richmond roses and sweet peas, and shoes to match. She was given away by her father. The dining-room was bright with daffodils and sweet peas and yellow candles in silver holders. Early in the afternoon, Mr. and Mrs. McGarvin left on a two weeks' motor trip to Montreal, the latter traveling in a navy flat crepe dress, black Bolivia cloth wrap with chenille and steel bead trimmings, a cross fox scarf, the groom's gift, and small gray hat. Upon their return they will reside in Seventh street. The out-of-town guests included Mr. M. D. Little of Detroit, Mrs. Charles Wise of Detroit, Mr. Frank Daniels and Miss May Daniels of Thamesville, and Mr. and Mrs. T. P. Ferguson of London.

RENWICK—LOUNSBURY.

A quiet wedding took place at Charing Cross Methodist parsonage yesterday afternoon, at 4 o'clock when Miss Bessie Lounsbury, daughter of Mr. William Lounsbury, and George Renwick, son of Mr. John Renwick, both of Romney, were united in marriage by the Rev. Harold Bentley. After a short honeymoon, Mr. and Mrs. Renwick will reside at Romney.

McINNIS—BROWNLEE.

St. John's Anglican Church, St. Thomas, was the scene of a pretty wedding at 11 o'clock Thursday morning, April 19, when Edith Stuart, third daughter of Mrs. Brownlee and the late Rev. W. F. Brownlee, was married to E. L. McInnis, M.D., of Fordwich, only son of Mr. and Mrs. Peter McInnis, of this city. Canon J. W. J. Andrew and Rev. P. N. Harding officiated at the ceremony, which was witnessed by a large number of friends and relatives, who filled the church.

The bride, who was unattended, was given in marriage by her brother, Stuart Brownlee, of Huron College, London, and looked very charming in her traveling suit of navy blue tricotine, with smart squirrel collar and smart hat of gray and blue. She wore a corsage bouquet of primroses and sweet peas and carried a white prayer book.

Following the ceremony, an informal reception was held at the home of the bride's mother in Metcalfe street. The house was lovely with primroses, pussy willows, daffodils and marigolds. Miss Clarice Bull, Misses Gertrude, Kathleen and Dorothy Brownlee were the assistants at the wedding breakfast.

Dr. McInnis is a graduate of Western University, London.

MAIN—EDGE.

A very pretty wedding was solemnized at high noon on Thursday, April 19, in St. Thomas, when Margaret Frances, eldest daughter of Mr. and Mrs. Henry Edge, Goderich street, was united in marriage to Mr. William Wright Main of Burlington, eldest son of the late Mr. W. W. Main and Mrs. Main of Hamilton. The bridal party entered the church to the strains of Lohengrin's Wedding March played by the organist, Mr. George Clark, who also played a soft accompaniment throughout the service. The ceremony was performed by the rector, Rev. T. H. Brown, in the presence of about forty-five guests. The bride, who was given in marriage by her father, looked charming in a gown of white canton crepe simply draped and caught with pearl ornaments. The train which fell gracefully from one shoulder was lined with pink georgette and sleeves of old honiton lace. She wore the traditional veil with orange blossoms and silver ribbons and carried a shower bouquet of Sweetheart roses and lily-of-the-valley. The bridesmaids, Miss Beth Willis and Miss Dorothy Wilson wore dainty gowns of peach and mauve taffeta with poke hats of black taffeta and carried old-fashioned nosegays of roses and sweet peas. The groom was attended by the Rev. Jeffrey Preston of Galt. During the signing of the register Mr. Herbert A. Main of Hamilton, brother of the groom, sang "Beloved It Is Morn." Mr. Clarence Tuck of Hamilton and Mr. Ernest Edge, ushers of the bride, acted as ushers. The guests from out-of-town were Mrs. W. W. Main, Miss Agnes Main, Mr. and Mrs. H. A. Main, Miss Evelyn Kirkpatrick and Mrs. Johnstone, Hamilton; Rev. Jeffrey and Mrs. Preston, Galt; Miss S. A. Edge, Toronto; and Miss Lula Bett Preston. Following the ceremony a reception was held at "Idylweiss," the home of the bride's parents. Mr. and Mrs. Main left on the afternoon train for New York and Atlantic City.

McCANN—SPICER.

A pretty wedding took place at the home of Mr. and Mrs. Jethro Spicer, Harwich, last evening, when their daughter, Elsie Louise, was united in marriage to James Lloyd McCann, also of Harwich. The service was read at half-past 6 o'clock by the Rev. R. M. Gale, pastor of St. Paul's Church. The bride wore pearl gray Canton crepe, and carried a shower bouquet of pink roses. Miss Gladys Gale was the bridesmaid, and Mr. Will Spicer attended the groom. Little Mabel Spicer made a charming flower girl and carried the ring in a dainty basket. The groom's gifts to the bride and bridesmaid were silver barpins set with brilliants, to the best man, cuff links, and to the flower girl, a string of pearls. Mr. and Mrs. McCann will reside in Harwich.

FREEMAN—PETTYPIECE.

On Wednesday afternoon, at Park Street Methodist parsonage, the marriage took place quietly of Sidney Horace Freeman of Howard Township, and Lily Ann Pettypiece of Harwich Township. Rev. Dr. H. W. Crews officiated. The bride wore a traveling suit of navy blue and a gray hat. Her sister, Miss Lulu Pettypiece, attended the ceremony. Mr. and Mrs. Freeman will reside in Howard Township.

HYDE PARK BRIDE-ELECT HOLDS TROUSSEAU TEA

A look at the pretty trousseau and the many useful wedding presents which have been showered upon Miss Lena Winter, bride-elect of Saturday 21st, was afforded her many friends on Wednesday afternoon and evening, when her mother, Mrs. Austin Winter, received at her home in Hyde Park. Potted flowers were used effectively throughout the rooms which added a sunny touch.

Mrs. Winter received wearing a graceful gown of black silk with jet trimmings. Miss Lena was charming in a dress of blue taffeta silk. In the afternoon Miss Winnifred Winter in a gown of navy blue invited to the tea-room where Mrs. Stephens of London, assisted by Mrs. Herbert and Miss Laura Keays of Hyde Park, presided over the dainty table. Miss Mae Winter dressed in brown canton crepe was in charge of the trousseau and gifts.

In the evening, Miss Queenie McDowell attractively gowned in apricot lace-over black, assisted by Miss Phyllis Gray, who looked charming in henna canton crepe, invited to the supper room and Mrs. Stephens poured tea. Miss Mae Winter was the door attendant, and Miss Winnifred Winter was in charge of the gifts and trousseau.

PALMERSTON CIRCLE APPOINTS NEW OFFICERS

Special to The Advertiser.

Palmerston, April 20.—The regular monthly meeting of the mission circle of the Methodist Church was held in the church Thursday for the annual election of officers, and the following were elected for the ensuing year: General superintendent, Mrs. Walter Everitt; president, Miss Florence Perkin; 1st vice-president, Miss Nellie Stuart; 2nd vice-president, Miss Beulah Ranton; secretary, Miss Mae Phillips; corresponding secretary, Mrs. D. McDonald; treasurer, Mrs. H. Jennings; pianist, Miss Clara Stuart; assistant pianist, Mrs. H. Jennings; superintendent of mite boxes, Miss I. Arkell; superintendent Christian stewardship, Miss Mariel Perkin.

PAISLEY HOSE NEXT.
By ELOISE.

For novelty in sports wear, and that is really the first essential of the sports costume, an eastern maker has designed this clever knitted suit. It is a black and white mixture with a plain skirt and a smart slip-over jacket made in surplice effect. A piping of black and white marks the side seam of the skirt, outlines the cuffs, the roll collar and the pockets, and an emblem embroidered in black and white on the jacket gives the effect of the monogram so popular just now on sports frocks and blouses.

More unusual than any of the features of the frock, however, is the paisley design of the hose. Vividly colored in the large paisley pattern, these stockings will make the most blase start a bit. When worn with two-colored shoes, as here, the effect is more than unusual—it simply shrieks.

The graceful hat worn with this outfit is a gray straw and silk model with a black and white poppy placed at the side front. It is a lovely shade and suitable for wear upon nearly every occasion.

BABY'S OWN TABLETS ALWAYS IN THE HOME

Once a mother has used Baby's Own Tablets for her little ones, she always keeps a supply on hand, for the first trial convinces her there is nothing to equal them in keeping children well. The Tablets are a mild but thorough laxative which regulate the bowels and sweeten the stomach, thus driving out constipation and indigestion, colds and simple fevers, and making teething easier. Concerning them, Mrs. Saluste Pelletier, St. Dumas, Que., writes: "I have used Baby's Own Tablets for the past ten years, and am never without them in the house. They have always given the greatest satisfaction, and I can gladly recommend them to all mothers of little ones." The Tablets are sold by medicine dealers, or direct by mail, at 25 cents a box, from The Dr. Williams Medicine Company, Brockville, Ont.—Advt.

LISTOWEL EPWORTH LEAGUE ELECTS OFFICERS FOR YEAR

Listowel, April 20.—The Methodist Epworth League appointed its officers for the coming year at its annual meeting this week. Mrs. William W. Karges, who has acted as president for the last two seasons, was unanimously returned to office and complimented upon her work.

The other officers are as follows: First vice-president, Miss Emily Ogram; second vice-president, Miss Mabel Rheim; third vice-president, Frank von Zuben; fourth vice-president, Miss Thelma Kilgour; secretary, Sam Bartja; treasurer, Graham Walters; pianist, Miss Good; assistant pianist, Harry Rheim; chorister, Mrs. E. Bennett.

HEALTH OFFICER WARNS PALMERSTON CITIZENS

Palmerston, April 19.—There has been an increase in the number of cases of smallpox here during the last week, and while the cases in general are of a mild nature every precaution is being taken to prevent an epidemic. Medical Health Officer Dr. J. A. Greenlaw has issued a warning to citizens to report all cases of rash, however slight, under pain of prosecution.

Mothers and Their Children

Rompers for the Toddler.

My little boy has several suits of rompers which I made with very little effort. I simply cut out a little one-piece pattern, fitted it on him, so I knew it was his size, and then cut the rompers out of unbleached muslin. I appliqued on them little circles of bright Japanese crepe, and made some outline stitches around the sleeves and neck. Buddy always has a clean romper suit now.

Don't let diapers irritate your baby's skin

NO matter how carefully you bathe and powder him—if his diapers are washed with harsh soap—his tender skin will suffer.

The diaper rash that is the source of such severe suffering to babies is caused by this very thing—washing diapers with harsh or impure soaps.

Safe for all his little clothes

Keep your baby's diapers soft and comfortable. Wash them in pure, safe Lux suds and thoroughly rinse.

There is no free alkali in Lux to stick to them and make them irritating. No harmful ingredient to inflame the sensitive skin. These pure flakes are safe for all the clothes that touch his tender skin.

Use Lux for your baby's soft woollen shirts and bands, his petticoats and dresses, his diapers and socks.

To keep diapers from irritating

To prepare for washing: Remove all solid matter immediately—put to soak in cold water. If diapers are simply wet place in a covered pail and let soak in cold water.

To wash: Whisk two tablespoonsfuls of Lux into a thick lather in a tub of very hot water. Let diapers soak for a few minutes then dip up and down pressing suds repeatedly through them. *Thoroughly rinse in three waters.* Boil diapers once a week using one tablespoonful of Lux to a gallon of water.

LUX

Sold only in sealed packets—dustproof!

LEVER BROTHERS LIMITED
Toronto

L321

Curtain Month

April 21 to May 19

Extra facilities have been set aside in our plant to give you the best possible service to launder from the cheapest net to the most expensive hand-made lace curtains (tint them if you desire.)

They will be hand-washed, in Lux suds, stretched so that they will hang straight, ironed and finished as only our experts can do.

Our Dry Cleaning and Dyeing Departments will Dry Clean or Dye your Portieres, whether they are silk, velour, tapestry or cretonne.

Remember, we specialize in Dyeing to match your color scheme, and we have all the latest New York color cards to choose from.

Phone 558 for service wagon to call or for expert advice.

—Some Way and Somehow—

The Parisian SHOULD BE YOUR Laundry

Launderers, Dry Cleaners, Dyers and Rug Cleaners

5

Amazingly Powerful Mushrooms

ASPHALT has actually been lifted bodily from the ground by insignificant looking little mushrooms. Children of a certain public school know it, because they saw it happen in their own playground, which is paved. Other instances are also recorded.

A Magazine Page For Everyone

Collecting Perfume From the Air

THIS is the way it is done. Fresh flowers are placed in a bowl filled with water. A plugged glass funnel is filled with a mixture of crushed ice and salt. Perfumed moisture from the air of the room forms on it and runs off tip of funnel into receptacle.

"THE STRANGER"

A Gripping Story of Love Triumphant Over the Plots of a Master Criminal

BY JOHN GOODWIN

Agnes Turns On Callaghan, But Is Forced To Admit She Is In His Power and Must Pay His Price.

CHAPTER LXIV.

The Chief's Command.

Mr. Callaghan lay back in his chair and laughed with unrestrained enjoyment. He laughed till his eyes were bedewed with tears and the gold-rimmed spectacles fell from his nose.

"Dashed funny, isn't it?" growled Drummond. "She wiped the waiter across the face with her napkin."

"He may be thankful it wasn't the champagne bottle," said Mr. Callaghan, drying his eyes. Drummond winced.

"There are elements of humor in the situation," chuckled Theophilus Bell; "perhaps we can hardly expect Drummond to appreciate them. He was rather too near."

"She is an ornament to society indeed," murmured Callaghan. "All the same I fear the admirable Agnes has rather expunged herself from the company of what she calls the high steppers. It is a pity in some ways. I should have liked to see her at a drawing-room on a presentation day."

"Don't be an ass," said the goaded Drummond. "There isn't a woman in London that counts in the least who would ever be seen with her again. She has shut every door that might have opened—even you can see that."

"Quite so. But what does it matter? It was bound to happen sooner or later," said Callaghan coolly. "And," he added, "she actually asked you if you could smooth it over and put things right—you, the impotent Drummond! What faith she has in you. And you said you could."

"Of course I can find her smart people of a sort," replied Drummond grimly, "the only sort open to her now. They will fill up Knayth and the town house for her—she will not know the difference."

"Exactly. People like Ballyshannon and Major Marker—women like Mrs. Blessington," said Callaghan, "souls blackballed in perdition. They are just as impressive to a foreigner as the real thing; they dress just as well, some of them are of quite as good lineage. They will do. And you'll have to collect them, Drummond—by no means must the dear Agnes think you are failing her. You are, after her, our chief asset in that direction."

"Hold on," said Vaille, speaking for the first time. "Surely, chief, you are not going to let the girl's house be filled with such a set of social pirates as that! Some of them will start to pluck her before they have known her two days."

"I have no apprehension on that score," replied the chief smiling. "The firm of Callaghan does not fear competition; the efforts of amateurs like those are food for derision. They won't do the bank balance of Lady Tallbois any damage that we should regard as serious. Drummond will see to that."

"Trespassers," said Theophilus Bell, "will be prosecuted with the utmost rigor of the law. The Tallbois estate is our vineyard, and when the fascinating Agnes is fairly in possession we shall apply such a twist to the wine press as she little expects. There are many ways of doing it, and some of your schemes, chief, appeal to me very keenly."

Drummond turned on him almost savagely to Bell's surprise.

"Take care, Bell!" he said, with a dangerous glint in his eyes, "this amiable society, I know, has got me pretty tight. I admit the girl has got to go through it, but I warn you there are some things I won't stand. Bear it in mind!"

"Oho! So that is how the wind sets?" said Mr. Callaghan, looking at him with shrewd eyes. He smiled pleasantly. "My congratulations, Drummond. You were a little apprehensive when the lady first arrived—a little coy. But I think you begin to find the role I have allotted to you by no means distasteful. There is a charm about her, isn't there? This is just as I would have it. Do I not always know what is best for you, my dear Drummond?"

"I wish I knew what is best for myself," muttered Drummond. "I know I'm a fool. But—"

"Oh, no, you are not. Or you certainly wouldn't be here," replied Callaghan suavely. "I have no use for fools. You realize you have to obey orders, Drummond?"

"I realize it," Drummond answered sullenly. Vaille and Bell were both smiling. "But—choose your orders with discretion, chief."

"I invariably do," purred Mr. Callaghan; "discretion is my long suit. Have no fear, my dear lad—not for anything would I interfere with love's young dream. As I told you, I am not a sentimentalist."

Drummond looked at him suspiciously.

"There is more here than I care about, tonight," he said acidly. "You found the Lombardy incident funny—I did not. I found it pitiable. That, and what I have got to do now, will cost me such social position as I have, and that position has been one of the most useful things to us all."

"True," said Callaghan, "but one cannot have everything. Think of the compensations, my dear boy," he added soothingly, "keep them always strictly in mind."

"If the funny side of things attracts you," retorted Drummond, "there was one item today wholly priceless, and you may laugh at that as much as you please. It was our meeting with the ineffable Mottisfont and his wife, mark you!" He glowered. "The fellow gave us enough trouble, but we are quits with him at last. Nothing could have rounded off our victory more neatly. It's positively gorgeous!"

Callaghan's brows knitted.

"I begin to think you are a fool after all," he growled; "there's uncommonly little humor in that. It is dangerous—dangerous!"

"There are limits to your love of sentiment then, chief," sneered Drummond beginning to feel better.

"That the man should have been such an incredible fool!" murmured Callaghan, "yet it is only a localized madness—he is otherwise an extremely able and determined man, this Mottisfont. Had he dropped Joan Tallbois like a hot coal, as every sane person would have given him credit for doing, all would be well. But his marriage with her now is a different matter—we have no longer any hold over Joan, and she has gained a powerful and almost certainly a vindictive ally. We shall have to face an attack from a new quarter."

"Mottisfont is holding himself altogether aloof from the lawsuit," said Bell. "I have ascertained that."

"The lawsuit!" exclaimed Callaghan impatiently; "he cannot defend the lawsuit, and well he knows it. Agnes' position is perfectly secure. But he may tackle you and Vaille over those early dealings with Joan, skillfully though they were masked, and since we have lost the strangle-hold we had on her when she was Lady Tallbois there will be mischief. As if we had not enough risk already in handling that little spitfire, Agnes. Now, listen to me—"

A bell rang with a muffled whirr outside the door and everyone looked up sharply. Callaghan made a sign to Vaille, who went out at once. The arrangements at the new headquarters had been elaborated during the past week and communication established. Vaille came back in a few moments.

"Message from the branch office: Agnes Tallbois wishes to see you at once," he said.

"At this hour?" said Callaghan frowningly. "Very well. Bell, you go and fetch her."

"Can this be an S.O.S. call?" said Vaille uneasily.

"She was all right when I left her at 10 o'clock," cut in Drummond.

"You clear out, my lad," said Callaghan curtly, "I don't want her to find you here at any time."

Drummond departed, rather unwillingly. In twenty minutes Bell returned accompanied by Agnes Tallbois, who faced the company with a singularly defiant and hostile air.

"We are charmed to see you, Lady Tallbois," said Callaghan amiably. He wheeled the most comfortable chair on to the blue rug in the center of the floor. "Pray be seated. To what do we owe the pleasure of this visit—we are at your services, as always."

Agnes sank into the chair and directed an insolent stare at each of the three men in turn.

"I have been offered a hundred thousand dollars," she said, "to turn you down."

Vaille and Bell stiffened very slightly in their seats. Mr. Callaghan selected a cigar carefully, and lit it without asking the lady's permission.

"What a peculiarly trivial sum to offer," he said quietly, "for a proceeding so—dangerous. And so unprofitable. Suppose, Agnes, you describe to us this Jacob and his mess of pottage? Was he, do you think, connected with the bar?"

"He was connected with Old Nick for all I know," sneered Agnes, "an' by the look of him, likely a blood relation. But his money was good."

Briefly she related her encounter with the strange visitor, and his challenge to her. When she had finished, there was dead silence. She noticed that Vaille had changed color.

"Do you know, Agnes," said Mr. Callaghan, his eyes fixed on hers, "who that man is?"

"Know? Of course I know!" she said darkly. "Do you think I'm a fool?"

This time the silence might have been felt.

"Who, then?" said Callaghan.

"A dead-beat, in the pay of Joan Lloyd—for I won't call her Joan Tallbois—to bribe me out of it an' leave the way clear for her!"

A little sigh of relief passed Callaghan's lips, but his face remained expressionless as a board.

"You are just as intelligent as I thought you were," he said ambiguously. "Ah, sharp—sharp as a needle! You have hit the mark precisely. This is the work of your exrival Joan—and of her husband, Philip Mottisfont. And a particularly clumsy and impudent piece of bluff. Do you not feel grateful to that—happy pair, Agnes?"

"I'll show her how grateful—an' him, too!" said Agnes venomously. "I knew what sort she was—from the beginning! Gee! but she shall know it!"

"It will be more dignified," said Callaghan, holding up his hand, "to leave that to us. We will pay the debt for you."

"Will you?" said Agnes. She turned in her chair and glared at him. "There's a debt due to me? You robbed her of sixty thousand pounds. You did her down, the three of you. And my money it was—mine! What have you to say, you crook?"

"A lie," replied Callaghan quietly. The others were surprised at the confidence with which he said it, for they thought she was certain to discover the truth. "He told you that as a make-weight. It was part of the bluff. But if it were true, I should not trouble to defend it."

"Yes! He knows you! He said none of you would stick at murder, either, if it came to a pinch!" she rasped out.

Callaghan crossed the room, and putting his hand on the back of the chair, looked down into her face.

"That," he said very gently, might be true. From whom have you most to hope—or to fear? This impotent stranger—or me?"

The girl was silent. Her dark, wicked-looking eyes stared into his. She had feared the tall visitor most when in his presence. But now Callaghan seemed to her no less sinister. A week ago fear had been a stranger to her.

"That man is a discredited sharper," said Callaghan slowly, "who once, for a very short time, was trusted by me. He is no one—nothing. He dare not make any move, and you need not fear him."

"Then I'll hand him to the cops," said Agnes curtly, "if he crosses me again."

"The police? But on what charge?" said Callaghan, "you might as well, my dear Agnes, hand me to the police."

"Just so!" she muttered, with a sullen nod.

His hand tightened on the back of the chair, and she avoided the eyes that peered through the gold-rimmed spectacles.

"Where would your case be then?" he said softly, "or where would you be after?" She winced. "Agnes de Castra of Salinas and Chicago an ally of the police?" Callaghan smiled. "Let us talk sense like sensible people—not nonsense, like children. I exact a certain price for all I do. What then? Is not the laborer worthy of his hire?"

"That's true," she said after a pause, "I'm not denying it."

Callaghan beamed genially upon her. He took her hands and raised her from the chair.

"There," he said with a bland smile. "I see we are friends again. It is much more comfortable so, is it not, and safer? A few unpalatable expressions, my dear girl, which you let slip in an unguarded moment, are forgotten." He patted her kindly on the shoulder.

"You have me," she said, with a nod. "I know I've got to stay by it."

"And we will stay by you. Particularly our charming young friend, Drummond. It would grieve me to cause him pain. As for your lying midnight visitor, leave him aside and have no dealings with him, nor any fear. He cannot harm you."

"I'm goin' to have my money back from Joan though!" said Agnes viciously. "She's had her thieving hands deep in the Tallbois money while she held the pool, I know. I'll get that back if I have to cut it out of her."

"No," said Callaghan, "that is forbidden. It will make worse trouble for you than for her. You will leave all that in my hands to arrange. You understand?"

She looked sullen and made no answer.

"Good night, dear Lady Tallbois," said Mr. Callaghan genially. "Good-night—and pleasant dreams. Bell, will you escort our charming ward to within a reasonable distance of her hotel? Thank you so much."

Mr. Bell obeyed. When they were alone Callaghan glanced at Vaille.

"All's well," he said, "with a little care."

"Slim Jim is busy," answered Vaille, helping himself to a somewhat stiff peg. "A close shave. I don't like it, chief."

"The ground is cut from under him, there is little he can do. This attempt at bribery is a sign of weakness."

(To Be Continued.)

That Guilty Feeling.

THE MARRIAGE GAME

As Played to a Decision Every Day By Mr. and Mrs. Arnold Hatton

FOR FOND FATHERS.

His Play—A wife insists that she have the full say-so about rearing the children, but it is a laugh to notice that when little Willie is caught fibbing or little Mary is detected stealing the jam, mother always declares that the children behave badly because daddy is so negligent... And it seems to me I've heard you mothers talk a whole lot about how much better the children would be if daddy took more interest in them... But if I dare to make a suggestion about their conduct, or their clothes or their flakes at the breakfast table—wow—you almost blow my head off with your insistence that I must not

interfere... Now, there's consistency for you!

Her Counter-Play—Nobody can be so absurd as a father when he is discussing the method that ought to be employed in bringing up his children. ... I think this is because it requires too much distraction from reading the paper, or going to the checker club, or attending a lodge meeting, or something... The only time a fond father notices his youngsters seems to be when he wishes to display them proudly or whenever they make too much noise... When a child is normal—the aforesaid fond father seems utterly oblivious to its existence.

The Referee—Well, isn't she right about it, fond fathers?

THE ETERNAL QUESTION

by Felice Davis

GETTING HER IN THE FAMILY.

Jim—Say, Lonnie, I guess here's where you and me says good-bye!

Lonnie—"Good-bye!" Where're you going?

Jim—I'm headed for Niagara Falls.

Lonnie—Gee! Why, that's the place where pop and mom went on their wedding tour!

Jim—Whada ya know! So did mine!

Lonnie—And say, they ain't through talking about it yet!

Jim—Gosh, it's the same with my old man.

Lonnie—You'd think to hear them go on folks don't know nothing if they ain't seen them Falls!

Jim—Well, that's just why I'm going—I got to take a slant at them myself.

Lonnie—And I guess some blond dame's fell for you and is going along to take a look, too!

Jim—Naw—forget it.

Lonnie—I bet there's a blond cutie along with you—and handing out her coin for the wedding trip!

Jim—Can it! I tell you, I got to work for what I get!

Lonnie—I ain't noticed you working now!

Jim—Listen here! A factory in Niagara Falls advertised for help and I answered it.

Lonnie—It's a lot of help you'll be to them!

Jim—Well, they pays for a guy's ticket up there, so I guess I'll see the Falls all right, even if I have to walk back!

Lonnie—Gosh! Don't that factory need any female help?

Jim—I dunno—but say, if you was in my intimate family they'd pay your expenses, too.

Lonnie—Gee, can't we scrape up a relationship?

Jim—Maybe you could pass as my mother——

Lonnie—"Mother!" Say, where do you get that stuff? Mother to a big elephant like you?

Jim—Now, don't get sore. Listen there's only one other way. You can go like all the rest of the dames go to Niagara Falls—are you on?

Lonnie—Say! Where's the guy that hands out the tickets?

Jim—The bird down at the engagement office—a block from here.

Lonnie—Then shall I go and see him now and get the ticket in your name?

Jim—You're game, all right, Lonnie! Here's his address—the train goes at six—I'll meet you at the station. You'll have to be quick and hustle up your trousseau!

Lonnie—Here I am! I got my ticket, Jim! I—I'm all out of breath—I ran all the way!

Jim—Here, climb on! Guess we're off!

Lonnie—Yep, we've started!

Jim—Say, girlie, I guess I'm the guy that's going to get along! A wedding trip to Niagara Falls at the other fella's expense and——

Lonnie—Quit! Don't put your arm around me! They'll think we're a couple a newlyweds like all the rest in this car!

Jim—Well, what's the matter, ain't we? When you was copping the ticket, I copped a license and here it is——

Lonnie—Hully gee! You're in the wrong pew! I'm your sister! That's what I told the guy when I got the ticket!

(Copyright, 1923, by Public Ledger Company.)

BURGESS BEDTIME STORIES

THE SHREWDNESS OF POLLY CHUCK.

Who uses wits as well as eyes,
Will Find the blessing in disguise.
—Polly Chuck.

Johnny Chuck was angry. Yes, sir, he was angry through and through. He had been chased into his new house by Bowser the Hound, and he resented it. He resented still more the fact that Bowser had tried to dig his way into that new house. He heard Farmer Brown's Boy call Bowser away, and he poked his head out almost as soon as their backs were turned. He was so angry that he grated his teeth, a most unpleasant sound to hear.

"I suppose now," said he to Polly Chuck as she joined him, "we'll have to move."

"Move?" exclaimed Polly Chuck. "Did I understand you to say move? Why should we move?"

"Because that dog will give us no peace now," retorted Johnny. "He'll be coming down here every day, and though he cannot dig us out, he can make it very uncomfortable for us. We are too near Farmer Brown's barnyard. We are so near that that good-for-nothing dog will run down here every time he happens to think about it."

Polly Chuck shook her head. "No he won't," said she. "He won't bother us at all."

"Huh!" exclaimed Johnny Chuck. "Huh! Much you know about it! Did you see him chase me the instant he caught sight of me crossing the Long Lane? Look at our doorstep there and see what a mess he has made of it trying to dig me out! I tell you we won't have any peace this summer."

"That dog won't bother us," replied Polly, quite as if she knew all about it.

Johnny turned to look at her. "You talk as if you know all about it," said he.

"I do," replied Polly. "I was peeping out of one of our other doorways and watched that whole performance. Farmer Brown's Boy made that dog stop digging right away. What is more, he made him go away. If I know anything about it, that dog won't dare come over here any more. That is why we are going to stay right here. Didn't you say the other

"Move?" exclaimed Polly Chuck. "Did I understand you to say move?"

day that Farmer Brown's Boy is one of the best friends we've got?"

Johnny Chuck nodded. "Yes," said he.

"Didn't he take that dog away after he had driven you up a tree?" continued Polly.

Johnny nodded again. "Yes," said he.

"Well, if he has taken that dog away twice, doesn't that prove to you that he doesn't intend that that dog shall bother us?" demanded Polly.

"I hadn't thought about it," confessed Johnny. "Perhaps you are right. Goodness knows, I hope you are."

"I know I am," replied Polly Chuck. "You wait and see. That dog is going to prove a blessing. He is going to keep Reddy Fox away. That is why I chose this place for our home. Now let's get busy and fix up our doorstep."

(Copyright, 1923, by T. W. Burgess.)

The next story: "Farmer Brown Discovers the Home of the Chucks."

Cynthia Grey's MAIL BOX

Weeping Willow No. 1.

Dear Cynthia Grey,—I noticed in the Mail-Box one day last week that someone has accidentally taken my pen-name. No wonder, though, as it is two years ago since I last wrote to the Mail-Box. I wonder what was their reason for choosing the name? My reason was because I love the dear, old-fashioned weeping willow tree so much with its sad look. One would almost think that it really were weeping real tears, to look at it, with its drooping boughs. If Mrs. W. G. B. will let me know if she is still living at the same address as she was two years ago, I will send her the quilt patterns now, as I was very ill at the time her request was received, and have neglected sending them since. Guess my time is much taken up with my dear little, fair-haired, blue-eyed baby girl, who arrived about the same time as the request for quilt blocks. A thousand apologies, Mrs. W. G. B.. Shall have to let you decide how to fix up about the pen-name. Shall sign, as before,

WEEPING WILLOW.

Shall we call you Weeping Willow the First, so that you may keep your pretty name? I am glad you are writing to the Mail-Box again. I am sure your wee daughter has taken up your time for the last two years; but perhaps you will write often now, and tell us about her. I sent your recipes to Calamity Ann.

A Surprise.

You didn't tell me that you were inclosing a cake of maple sugar with the seeds, Erikum, so that was a nice surprise for me. Needless to say, I enjoyed it. The packages of seeds were splendid, as I am continually receiving more requests for them. I am glad you liked the seeds. Good luck with your garden.

Returned to the Fold.

Dear Miss Grey,—It is such a bright, sunny day, and I have just been reading about the cookbook, so I thought I really must have a recipe in it. Am I too late?

I used to write regularly to your Mail-Box and received two very good correspondents, K. Pistol, and I believe the other one was Modest Maggie. I have lost them both now, however, and the last I heard of the latter she was training to be a nurse in Guelph.

Spring is really here now. Our dove, who always makes her home in one of the pine trees, is here again, so that is a sure sign. Our oriole is not here yet, though.

Where are all the old correspondents, Mrs. Homebird, Rose of Sharon and the others? I used to enjoy their letters so much. It is about seven years, I think, since I first wrote, and three since the last time. I am changing my name, but it won't matter, as I have been away so long that I am almost a newcomer. Wishing you success,

MEHITABEL.

Perhaps there is a new one, Mehitabel, but that must be a secret. I am always glad to see one of the "old-timers" coming back, as each one seems to encourage several others. It is nice to add new members to our flock, but it is equally as nice to find some of the early Boxites remembering Cynthia Grey. I am just a wee bit curious to know who you were before you changed your name, Mehitabel, so the next time you write just scribble it across the corner of the letter for my benefit.

More Recipes.

Thank you, Rosebud, for the recipes. I hope you are among those lucky enough to get bulbs.

Alec.

How about a correspondent for a little girl just ten years old? Alec has written for one, and I am sure someone would enjoy writing to her. I will send you some flower seeds, Alec, although there aren't any cockscomb seeds in the Mail-Box just at present. Now that you have taken the first plunge, you will write to the Mail-Box again, won't you?

THE DAILY SHORT STORY

THE LOVERS' QUARREL.

By DORA MOLLAN.

Sally Saltonstall sat on the end of the settle nearest to the fire. Tightly gripped in her hands was a small package, wrapped carefully in tissue paper and tied with red and gray ribbons. Lincoln Bates, standing where the polished oaken floor met the hearthstone, looked down at her with dark, disapproving eyes. Around his shoulders was a knitted scarf of gray with cunningly wrought border of red.

West room in Saltonstall House had changed in no essential particular for over a century—rugs and hangings duplicated perhaps when necessary—but the maple furniture built to last. Now the setting sun streamed in with the air of an old, old friend. At first glance the girl on the settle, in her ultra-modern frock, draped and sleeveless, seemed the only jarring note. But closer inspection showed only her dress and coiffure to be anachronistic, for her features were a composite echo of the portraits on the wall.

"But Sally"—Lincoln Bates's voice was controlled; he spoke slowly as though explaining something to a small child—"Jane is nothing to me but a friend. We were brought up almost like brother and sister, as you know. She made this scarf with her own hands and used my college colors. When she gave it to me she said under the circumstances it would, of course, be her last birthday present to me; she asked that I wear it for old time's sake. I promised her I would. You are the first in my life, for always—you know that, dearie. Then why should you object?"

"When you have taken that scarf from around your neck and have thrown it into that fire, I'll tell you, Lincoln Bates, why I object, and not before!"

"That I don't intend to do, Sally. To a Bates, a promise is a promise."

"Then this will go in its stead!" Sally held out the package tied with red and grey. "Jane knew what I was making for your birthday. She did this on purpose!" Her cheeks flamed red with temper, and her soft brown eyes moistened as they always did when she was very angry. Lincoln Bates' mouth set in a thin, straight line, and that stubborn quality which makes martyrs showed in his eyes.

An ancient clock struck 4. From the hall came the sound of wood tapping wood. A bent, little old lady appeared on the threshold, feeling her way carefully over the waxed floor with the aid of a cane.

Great-aunt Sally had lived in Saltonstall House as a girl and made a yearly late autumn pilgrimage from her distant home to renew old associations. At 4 o'clock she was always to be found in the west room, sitting on the settle by the hearth, in quiet reverie. It was understood in the family that she should have the room to herself at that time, for far back in her girlhood, it was said, there had been a romance—shattered at that time of the year and day in that very room. No one now living was quite sure just what had happened.

At the demand on his inborn courtesy, Lincoln Bates' features relaxed, and he sprang to assist the feeble old lady. The red faded from the cheeks of little Sally as she patted into place the cushions in the corner of the settle, for she was very fond of her greataunt. Then she beckoned to Lincoln to follow her from the room. But Great-aunt Sally motioned for them to stay.

"My dears," she said, in her soft, trembling voice, "any year, now, I may not come back"—she raised a hand for silence, when Sally would have interrupted—"and there is something I feel I should tell you—something which happened in this room long ago. Will you listen to an old, old woman?"

"Of course, we want to listen, auntie," assured Sally, dropping to a footstool at her feet, while Lincoln Bates nodded his dark head with grave deference as he pulled a wing chair nearer the fire. It was a truce in Aunt Sally's honor.

With wrinkled hands tightly gripping the crook of her cane and dim eyes seeing things visible only to herself, Greataunt Sally began:

"It was her beloved's birthday and she had embroidered for him a pair of slippers—black velvet done in colored wools. Many hours she had labored over them—happy hours. She had them wrapped up and ready for him when he came to call that afternoon. But before she gave them to him, he took from his pocket another pair, almost their exact duplicates, and displayed them with pride. His cousin had made them and he had promised her that he would wear them until they were worn out in memory of their childhood friendship. Then she gayly told him that he would have to take that promise back for—look—and she gave him the pair she herself had worked for him.

"Looking from one pair to the other with dismay, he replied, 'But I can't do that dear! To me a promise is a promise.'

"'Then,' said she, snatching the slippers she had made from him, 'you will not need these!' And she threw them into the fire.

"He stood right there"—with her cane Aunt Sally drew a circle where the oaken boards met the hearthstone—"right there." But the two pairs of young eyes saw only a splotch of sunlight on the floor.

The Great-aunt Sallie sniffed as though she smelled something burning, and resumed: "He folded his arms and watched the handiwork of weeks become a smoldering lump. Then he said—he said: 'I never could be happy with one who allows her temper to get the better of her reason!' And he turned and walked out of this room—and out of my life."

Noisily the ancient clock in the hall ticked off wordless seconds. Painfully Great-aunt Sallie rose from the settle, waving aside young sympathy and young assistance. "My dears, it is time for my nap. Let Aunt Sallie and her story take their place in the Saltonstall traditions—as a warning to hot tempers."

"We will put them both away in that box, Lin," suggested Sallie, "so if ever again we need a warning——"

Simultaneously, to both Sallie and Lincoln, the bare two feet of space dividing them typified endless years of misery narrowly escaped. They visioned them in terror—and eliminated them forever in a crisis decade. (Copyright, 1923, by McClure Newspaper Syndicate.)

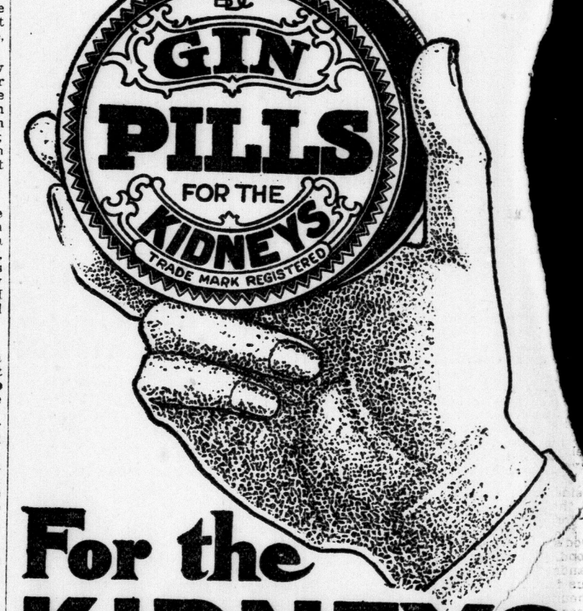

For the KIDNEYS

NEGLECTED KIDNEYS mean a gradual poisoning of your whole system. This poison (uric acid) is the direct cause of rheumatism, neuralgia, lumbago, sciatica and other serious ailments. If you have any symptoms of kidney weakness, such as headaches, dizziness, backache, swollen ankles or wrists, frequent stinging urination with brick dust deposits, get Gin Pills immediately.

They are the greatest kidney remedy in the world and can be taken with absolute confidence that a healthy condition will quickly be restored.

National Drug and Chemical Co. of Canada, Limited, Toronto.

At Your Druggist's—50c.

10

YPRES—WHERE CANADIANS SUFFERED BUT HELD FAST

WHEN CANADIANS WERE BAPTIZED AT GORY YPRES

A Glorious April Afternoon Proved But Prelude to Night of Horror.

WORLD GONE MAD

Gas Scattered the French and Turco Troops, But Couldn't Stop Canadians.

The afternoon was drawing to its close, the sun cast long shadows off peaceful little red and white farm houses.

Green was coming again into a world which the boys, after a winter on Salisbury, thought would forever be gray. A lovely war—Hey?

Red and green and blue. Oh, an afternoon in Flanders can be as lovely as they make them, with its shimmering horizons, its fenceless, gently rolling fields of gauzy green.

And a few scars, a few scars.

For the boys had been at war eight weeks, and scars belonged to the landscape. Eight weeks before they had marched into Armentieres and done their first little tricks under the affable chaperonage of the Himperials.

Eight weeks' old soldiers, and they drowsed beatifically in this April afternoon's promise of fair days and fine.

To be sure, there were some indications that there was a war on. For the past twenty-four hours, sundry merchandise had been snoring and rattling and mumbling overhead on its way, express prepaid, to the fair city of Ypres just back a way.

Scuttles of smoke, freight cars, coal boxes, packing cases, it sounded like, soaring swift and high overhead, to land away in Ypres this fine day with a far, clumsy crash.

Music and Perfume.

But hereabouts the larks were singing and the air was full of that perfume of the soil which, in Flanders especially, both thrills and nauseates. It was the Scotties who first sensed the trouble, Canada's four Highland battalions were the left brigade, on their left were the French colonial troops, Turcos and Algerians.

From the German breastworks across, at 4:30 p.m., a soggy greenish cloud floated on the soft breeze towards the French lines, it was a lazy and filmy cloud that dragged its way listlessly across the moist fields.

But when it touched the Turco's lines, the world went mad.

The German guns smashed out, the pleasant afternoon was ripped to pieces, thunder and lightning crashed down from a blue sky and the shimmering sunlit air was smeared and fouled with smoke and the spouting fumes of destruction.

The startled Canadians scrambled to their feet and glued their eyes front, sheils screamed and struck at that, but no Heinies emerged from the mud wall opposite, to the left, northward, the storm seemed greater, they looked there——

The greenish mist was drifting sluggishly back over the lines, and a horde of Germans with bayonets glinting in the sun, were pouring into the open.

French Line Breaks.

The Canadians watched breathlessly for the tempest that would come and wipe the gray swarm away as a wag wipes dust, but no tempest came, So they swivelled their eyes further ft and saw a fearful and a shocking d a very dreadful sight.

heir French comrades were breakrunning.

ey writhed as they ran. They fell rose, and writhed and contorted ll, like figures in a nightmare. stumbling, writhing figures in blue uniforms.

he Scotties knew, for a fringe lazy mist had passed softly em. And it choked them, it their wind.

nd naturally just count air. It is one thing he has t. He has come to forget he ng without it. But this mist the air. It smelt like chloride Stank. Muffled, smothered, It made you sob, your eyes you ran, fell, buried your n the earth. And all the while d guns smashed and crashed rupted all about, and there was certainty that at any minute a e of fat, strong, brutal men in would come thumping along bayonets—can you imagine the ations of those first twelve sand Canadian infantry men, t weeks in the war, as they peered ough this sudden pandemonium, d saw their flank melt away like ated wax? Or, as they sensed this w and dreadful something that was eing loosed upon them? Or as they grasped the fact that here, now, so oon, so suddenly, it was do or die, do and die

And as they looked at the awful problem, the shades of evening grew.

An Evening Conflict.

A battle at dawn is not so bad, for morning comes; a battle in the fearful black of night is not so bad, for morning comes at last. But a battle at evening is a dreadful thing, for night is coming, and old instinctive terrors flow cold in the human heart.

Yet the sun was still in the sky when the Scotties were moving leftward to plant themselves as a flank along that side that had gone like wax; it was not yet dusk before the 1st Brigade was on the march from Ypres, near which they had been resting. The young division, without warning, had manhood thrust upon it.

What had happened, nobody knew, save that the Huns had shoved a great sodden wedge of men in north of the Canadians, where the French colonials had been.

Therefore in darkness, the Canadians flung a flank to face that wedge and thickened up their line. That done, they decided to attack. And under a misty moon, at midnight, attack they did.

That fierce jab by the 10th and 16th battalions will live long in story. Two thousand men, who had never fought in daylight even, lining up in the night and advancing blindly towards an unseen enemy whose full fury they had witnessed only a few hours before, and they found that enemy thick as worms in a pail, and they flung them out with bayonet and point-blank rifle fire.

Infernal Orchestra.

We must remember that the infernal orchestra of the guns had never ceased; that darkness and confusion reigned; not just that one evening, but endlessly as dawn succeeded night, and night fell down on the day for three awful days. And in this time of fury and dire disaster, these eight weeks, embattled soldiers of Canada—clerks and merchants, bond salesmen, and teamsters, and everything but soldiers by trade—not merely hung on and guarded the channel ports but jabbed and struck and lunged at this enemy so skilled in war.

Why at 6:30 that next morning after the pleasant afternoon's passing they made an attack and advanced a thousand yards; by 9:30 that morning the awful gap that yawned five miles wide the night before was closed.

Once again on that day, the 23rd of April, the foul, greenish clouds of gas came drifting over on to the Scotties; by this time the Imperials were trickling in to the aid of the Canadians. All that day and night, all the next day and the night, the fury never ceased. Still another gas cloud came and strangled the remnant of the young division; still they organized attacks—not in the serenity of a village behind the line, where attacks are usually planned—but in the hurricane of battle itself.

All this is written in imperishable ink of a dark crimson color on the history of Canada.

And the humor of it—because there is humor even in war—is that the Germans, as they struggled furiously and in a violent temper to throw off the clutch of these raw recruits, fuming that their well laid plan should be shattered by the mad folly of some colonial forces that would not run, little knew that within a year they would write in their army regulations that wherever Canadian troops were found only the best German shock troops were to be placed opposite them, they had reason.

It took Canada some little time to pay off the score of that foul greenish cloud—that cloud, flowing on the shimmering afternoon air of an April day—

But they paid it off—

In blood and bone, in steel and iron, in slaughter and defeat and victory, they paid it off.

WHERE CANADIANS HELD LINE AND SAVED CHANNEL PORTS.

Tomorrow is the anniversary of the battle of St. Julien, which has so many memories for the people of the Dominion. The heroic stand made by Canadian forces against heavy odds, and against German gas, then used for the first time, at St. Julien, is portrayed in the bottom picture above. The two upper scenes depict the scars left by the battle. The three officers included in the layout are the Canadian forces. Left, the late Brig.-Gen. Mercer; center, Gen. (now Sir Arthur) Currie; right, Brig.-Gen. Turner.

DR. W. J. BLACK OF OTTAWA RETURNS FROM ENGLAND

Canadian Press Despatch.

St. John, N. B., April 21. — The steamship Empress of Britain arrived here last night from Southampton and Cherbourg with 701 passengers.

Dr. W. J. Black of Ottawa, deputy minister of immigration, was on board, returning from business in connection with his department in England. He spoke optimistically of the prospects for a good class of settlers coming to Canada from the Old Country.

WAS THROUGH YPRES.

C. H. McNiven, who took part in the attack on St. Julien Wood at the second battle of Ypres, and who has given The Advertiser some of his impressions of the action.

FROM FOOTBALL TO BATTLE LINE 'MID DEADLY GAS

London Man Who Saw Much Service in Attack on St. Julien Wood.

A NIGHT BATTLE

Desperate Tree-To-Tree Fighting, With Canadians as Aggressors.

C. H. McNiven, late of the 10th Battalion (Calgary) and now living on Albion street, saw something of the attack on St. Julien Wood, and gives these experiences of the battle in which Canadian troops were first subjected to "gas" by the Germans. He says:

"The day before the attack on St. Julien Wood, C Company, in which I was at the time, was engaged in a game of football. In the middle of the game we saw a great greenish yellow cloud rolling along on our left. While we were wondering what it was, a French officer came charging along on horseback, shouting that the Germans were killing the French colonial troops with poison gas.

"The battalion was gathered together immediately and started at once under the lead of the late Lieut.-Col. Boyle, to the 2nd Infantry Brigade headquarters. As night was falling, the officers of the 10th Battalion held a conference and decided that in order to protect certain main roads that ran into Ypres (information having been obtained that the Germans were digging in, in St. Julien Wood) an attack should be made.

Night Attack.

"That night the 10th and the 15th Battalions, both of the 2nd Brigade, attacked the wood, and in a desperate tree-to-tree fight drove them back to the far side, and all through the night they kept on making counter-attacks, all of which we repulsed. Another conference of officers was held just as dawn was breaking. They had an intuition that the enemy would shell the wood during the coming day, and accordingly moved us back to the edge of the trees, a proceeding the wisdom of which was apparent all next day, when 'Heine' threw thousands of shells of all sorts and sizes into that wood.

"We escaped this shelling pretty well, though we had some casualties from flying splinters and the ricochets off the trees. That was the end of the show in a way. We stayed in those little trenches—they were only a foot or two in depth; we dug them with our trenching tools—for the next three days, and if we had had the necessary reinforcements we would have made an advance. As it was, they were not forthcoming, and so we just sat tight.

"After that we returned to a rest camp behind Ypres and the second battle around that wonderful old city had become history.

Splendid Morale.

"There was just one thing that struck me particularly in that battle," said Mr. McNiven, "when we were going up to the line we passed the French Algerian troops coming out of the gas. They were reeling and falling all over the road, dropping into the ditches at the roadside and choking to death, yet it had no effect on our morale. It was our baptism to action, and perhaps we were not yet able to realize to the full the personal effect of the war.

"With the exception of the P.P.C.L.I. none of the Canadian troops had up to this time been in action, at least not in any action on a large scale, and such casualties as had occurred had been more or less accidental. After the second battle of Ypres the people at home began to feel the reaction of war in a new aspect, because it was then that the first casualty lists of any size came in."

Canadians Choked and Died From Gas But Did Not Yield

French Colonials Retired, Suffocated, But Canadians Blocked the Gap and Held the Line Till Relief Came.

This is the story of a Canadian boy who joined up when he was 17, who served all through the war, being in turn, infantryman, bomber, signaler, bayonet-fighting instructor, and Colt machine gunner. He tried everything, and had the extraordinary experience of meeting his closest friend, who had been looking for him for many months, when he was brought before him in one of the dugouts, as a supposed German spy. Mutual recognition was more than usually cordial in circumstances so fraught with tragedy. He gives these reminiscences of the second battle of Ypres, wishing to retain his identity secret, though vouching for the accuracy of all his statements, and willing to substantiate them if necessary. He was with the 5th Royal Highlanders of Montreal at the time of this battle.

"It's just the haziest memory I've got of the second battle of Ypres, at least it's just a great jumble of facts. I may be a little out in my chronology, and the facts may be a little out of their proper order, but they were impressed deeply enough to leave a vivid picture of the whole three days.

In Shallow Trenches.

"To begin with, we were in shallow trenches, we had dug with our entrenching tools. In the best places they were two feet deep, usually they were less, but there was a parapet on the far side, and that helped quite a bit. When the first lot of chlorine came over, we could see it on our left, and some of the fellows at the end of our line got a touch of it.

"The French colonial troops were suffocated with it, and they retreated, leaving our left exposed, with the result that we had to realign ourselves to join up with the new formation of the whole line, which meant digging a new trench on an angle, forcing us out into a salient.

"In this trench we had a mighty bad time. A big German aeroplane came floating over us. It took its own time, as there was no firing at it from our side, and I suppose it got the range for the gunners. Anyway they opened up on that trench, and just popped them up and down it from one end to the other.

"I think that was the worst part of the whole thing, having to lie there with the 'Heinies' plugging away at us and hearing no answer from our side, at least it was so little as to be negligible. After things had been going on like that for some time we got the order to retire, 'every man for himself.' I started out in the direction that I thought led to our lines, for by this time the imperial reserves had settled themselves in their new lines in our rear.

Refuge in Turnip Field.

"The first field I came to was filled with turnips, big, tall fellows, in their second year or so. I crawled along on my tummy through them, and as they were quite soft and slushy, it was more a slide than a crawl. I crawled along in the slush, and the German bullets were cutting the green tops off just above my head. All this time I thought I was the only survivor of the battalion, as we had suffered pretty heavily, but when I had got back to the rest camps, I found that there were several more chaps who had got back in the same way I had.

"On the way back, after I had

Turn to Page 9, Column 7.

EDWIN A. SMITH.

Mr. Smith is a past president and present treasurer of St. George's Society.

ST. GEORGE'S DAY TO BE FITTINGLY HELD BY SOCIETY

London Members Will Hold Banquet in the Tecumseh House Monday.

JOIN GREAT PARADE

Will Attend Special Services at St. Paul's Cathedral on Sunday.

Monday, April 23rd, is not only the anniversary of the second battle of Ypres, and of the action on the 'Mole' at Zeebrugge, it is also St. George's Day, the supreme day to Englishmen in all parts of the world, and the London St. George's Society will fittingly celebrate this day with a banquet in the Tecumseh House, at which Col. H. P. Plumtree of Toronto will be the speaker of the evening. Every Englishman is asked to wear a red rose on Monday, the emblem which all through the history of the "Tight little Isle" has been associated with the "Leopards" of England.

finished with the turnips, I met the Indian troops going up, Ghurkas and Sikhs, and there is one thing that I would like to say here of this battle of Ypres, and that is a word in favor of the Algerian Machine Gunners. After the colonial troops had been forced to fall back in the face of the gas, many of these gunners came into our trench and stayed with us as long as we were in the trench, and did jolly good work, too.

"Some of our men who got a touch of the chlorine died from its effects right there. Just choked and gagged and coughed till the strain and the gas killed them. But I never saw any of the wounded killed by the Germans. I remember there was one man in the turnip field, he had been hit in the head, and I thought he was dead. I had to crawl around him on my way back. Later on, some months after, in a hospital in England, I found that he was a prisoner in Germany. He was released after the armistice.

Forgotten Memories.

"Lots of forgotten memories come up in thinking of that time. It was before we had any regular bombs, and the Mills bomb was unthought of. What we did have was that old horror known as the "Pickler Jam Tin Bomb," a home-made article. It derived its name from the jam tin that was so common in France. They were pound tins, and they were potential destroyers of the whole German army, if only they could have been controlled.

"It took two men to throw them. One fellow held the bomb and the other held the match to light the fuse. It was quite a gamble whether you got the thing lighted or not. They were filled with nails and any old thing, and you could never be sure which direction they would burst in. Finally after some of us had escaped death from one of them by the greatest of good luck, our officer decided they were too dangerous, and we buried them.

"It was wonderful, too, the way the troops were brought up for this battle. There were several fine roads leading into Ypres. The troops came along one road, the ambulances along another, and the transports on a third. Everything was orderly in that preparation, and in the bringing of the troops into the lines around Ypres prior to the battle."

RUINS OF YPRES FORM MEMORIAL TO SILENT DEAD

Shell Holes and Splintered Trees Remain and Tramp of Ghostly Feet.

LIFE SPRINGS ANEW

Citizens With Grim Determination Are Rebuilding Above the Desolation.

And their glory shall not be blotted out; their bodies are buried in peace, but their name liveth for evermore.

The ruins of Ypres, Langemarck and St. Julien have formed a grim memorial to the fortitude of those who died in their defense, but dogged determination of their citizens to rebuild, and the daily results of their labors is a living witness of the invincibility of man, that triumphs even over death. Shell holes and splintered trees remain, and if you looked out over Gravenstafel Ridge on a Sunday afternoon when rain was falling, it would not be hard to recall the impression of a "quiet spell on the Ypres front."

Last month a pilgrimage was made by eight hundred and fifty men and women to the graves near Ypres. With them in spirit went every bereaved wife and mother in the empire. The tears they shed over the hallowed ground were the tears of a nation, the tribute they paid not personal but universal. As that awed throng gathered around the Stone of Remembrance in the cemetery at St. Julien, the poignant notes of the song of a bird drifted down like a heavenly recessional and moved the sternest. Yet even as they listened the song became a paean of gladness, sorrow vanquished, death overcome. "O death where is thy sting, where grave thy victory."

Sound of a Passing Throng.

And down the road from Poelcapelle the sound of a passing throng seemed to fill the air with steady tramp of feet and the lilt of a marching song.

"The bells of hell go ting-ling-a-ling
For you but not for me—
My tolling horses bring-a-ling-a-ling,
New hearths and homes you see.
O death where is thy sting-a-ling-a-ling
O grave, thy victory?
No, sting-a-ling-a-ling, but sing-a-ling-a-ling
And ring-a-ling-a-ling for me.

And even as they fade away again comes a living echo from the tinkling horse bells of the tolling teamsters of Wipers, as they drive their cumbrous drays along the still battered road. They contrast strongly with the occasional motor lorry which even yet may be found plying their earth shaking ways, transporting material of construction in lieu of the medium of destruction.

Sign Posts Point the Way.

These evidences of a challenge to the powers of darkness are everywhere, and the sleep of our beloved dead will not be less light because the living are determined to raise their city and their villages from shattered heaps to ordered usefulness. Between Wulverghem and Neuve Eglise there stands a permanent reminder of the war, in an official war graves commission signpost which directs the pilgrim to half a dozen small cemeteries. In the words of one who has but recently been there, "I went northwards to Ostend from Ypres, and the sun was setting. It caught the red-tiled roofs of innumerable new dwellings scattered here and there about Langemarck and the outskirts of the Forest of Houthulst, and as dusk fell over twinkling lights one's last view of this once scarred and shattered country was almost of unbroken peace. The red roofs fading into the growing darkness might have been a collection of holiday bungalows somewhere on the English coast."

Do What You Want.

When the pilgrims reached Ypres the chief of police removed every gendarme from the streets, saying: "You know your people, you know what you want to do with them. Do it, messieurs. The time is short enough for you; we will not trouble you with restrictions of any kind." Such is true courtesy. In the hands of this people our Canadian dead will ever receive the honor and respect that is their due. The visit on this occasion lasted but a day and at the end before the actual departure from Ypres, the pilgrims assembled in the station square and held a short service. Its brief impressiveness and the music of the Royal Artillery band proved too much for the travelers. The sombre gravity of the meeting and its culmination was inadequately described by the Belgian newspapers as "Triste, mais magnifiqu."

They were leaving the sacred plot of ground that held what was dearer to them than life, a glimpse of which had but served to reawaken their sense of irreparable loss. Today Canada grieves with them.

Untouched by sorrow, unhealed by time, the ruined tower of the Cloth Hall stands out above the slowly rising city, an everlasting memorial to the struggle, a perpetual reminder to the unthinking generations as yet unborn, that their forefathers fought the good fight on their behalf and triumphed.

ZEEBRUGGE PICTURES FROM MR. GILBERT

They Were Taken by German Officers Just After Vindictive Had Finished Her Job.

The Advertiser is indebted to H. H. Gilbert of St. James Park for permission to use the photographs featured, showing the ships lying beside the "Mole" at at Zeebrugge, where they had been sunk by the British in a successful endeavor to block the channel and prevent the U-boats coming into the channel.

Mr. Gilbert was with the 213th Squadron of the Air Force, stationed at Dunkirk. After the armistice he moved into Bruges, where these photos were being offered by a local photographer for half a franc apiece to the allied troops.

They were taken, Mr. Gilbert explains, by the German officers just after H. M. S. Vindictive had accomplished her great effort, and are official German pictures, never before published in Canada. They are proof, if any were needed, of the truth of an axiom, "That the royal navy usually makes a good job of anything to which it puts its hand."

INSIDE WOODWORKERS ASK 20 PER CENT RAISE

Canadian Press Despatch.

Ottawa, April 21.—Owners of sash, door and planing mills in Ottawa have been notified by the business agent of the Inside Wood-Workers' local of the District Council of Carpenters that bench hands and machine men will demand a 20 per cent increase in wages commencing May 1.

The scale of wages varies from 35c to 60c an hour. No action has been taken as yet by the mill owners.

HEADS ST. GEORGE'S.

F. J. Chappell, president of St. George's Society, will have a prominent part in Sunday's celebration, and will preside at Monday evening's banquet.

SMALLPOX AND TYPHUS INFEST REFUGEE CAMPS

Associated Press Despatch.

Constantinople, April 21. — The health situation among the 25,000 refugees here has become so desperate that all camps have been quarantined against smallpox and typhus, and closed to visitors. In the last five days 460 persons have died, including 70 native physicians.

CECIL DECLINES TO REVEAL DISCUSSION WITH WILSON

Associated Press Despatch.

Washington, April 21.—Lord Robert Cecil, British proponent of the League of Nations, declined to reveal today the subjects he discussed with Woodrow Wilson, when he visited the former President at his home here yesterday. Lord Robert will call on President Harding at the White House today.

SECOND SECTION

London Evening Advertiser

SECOND SECTION

LONDON, ONTARIO, SATURDAY, APRIL 21, 1923.

LONDON JUVENILE COURT READY NEXT WEEK

CITY'S JUVENILE COURT TO BE READY NEXT WEEK IS PROMISE OF MAYOR

Ottawa Authorities Have Sanctioned Its Operation and All That Is Now Necessary Is Completion of Minor Arrangements Not Yet Decided On.

COURT ROOMS WILL BE IN CITY HALL

Once more the juvenile court is in operation—on paper.

In this particular instance, it is the Ottawa authorities who have lent their sanction to the movement, and while Juvenile Judge Quintin Warner explains that he cannot proceed, Mayor Wenige gives assurance that whatever further action is imperative will be undertaken early next week.

"The court is in operation," he stated, "and it will be held in the city hall, in rooms formerly occupied by the Soldiers' Aid Commission."

Just how the city councillors propose to meet the anticipated expenditures in this connection is still a matter of conjecture. Mayor Wenige states that he has not given the case any great consideration; everything resting quietly, pending the official proclamation from Ottawa.

At a recent session of the city council Judge Warner submitted a prospective budget of expenses, including $100 per month as his remuneration, $1,600 as the salary of a probation officer, $600 for clerical assistance, etc.

Emphatic on No Salary.

The councillors were emphatic at that time that there should be no salary attached to the judgeship, the mayor recalling a distinct understanding to this effect from the attorney-general. By resolution the council reaffirmed its stand in this instance as they shelved, at the mayor's suggestion, the remaining items in Judge Warner's proposal. "We can dispose of these later," the mayor cautioned.

Now the day of reckoning is at hand, and the council will have to furnish the money, at least, exclusive of the salary for the judge, as the act compels the appointment of the probation officer, etc.

Just whether this will be derived from the general tax rate has yet to be determined by the council. The proposal has been made that provision should be made in the police estimates for such expenditures as have been defined or may arise from time to time through the continued operation of the court.

Mayor Wenige promises that they will deal with this matter promptly.

Not Ready Yet.

Action is necessary on the part of both the city and county councils, according to Judge G. Q. Warner, before anything definite can be announced regarding the first opening of the court, although according to the current issue of the Canadian Gazette, the act respecting juvenile delinquents in the County of Middlesex comes into effect today.

Questioned this morning Mr. Warner was able to give little information of a positive nature, beyond the fact that he and his associates who had worked to bring the court into existence were still engaged in gathering information and arranging as much of the detail in connection with the court as possible.

"The matter now rests in the hands of the city council and the county council," Mr. Warner said.

"Some arrangement must be made concerning the cost, and the appointment of officials. I have formed my own opinion of what the cost will be, but I cannot arbitrate in the matter. The city and county councils must reach an agreement.

"As far as the place of holding it is concerned, I believe that the city council intend the court to function somewhere in the city hall, but beyond that I have no information."

He added, "I am sorry there is a delay. I thought the matter would have been settled by now."

THE GREAT YPRES CATHEDRAL AFTER THE BOMBARDMENT.

Tomorrow, the anniversary of the second battle of Ypres will recall many events in connection with that noted city. The great Ypres Cathedral, ruins of which are shown above, was one of the finest specimens of Gothic architecture in existence, and one of Europe's most noted beauty spots. Its unnecessary destruction by the German guns was one of the most flagrant acts of vandalism in the whole war.

THINK VICE DRIVE AT MONTREAL IS NOW SLACKENING

Ninety-Seven Women and Girls Will Appear for Sentence Today.

RECORDER INACTIVE

Does Not Like To See City Derive Revenue From Such Places.

Special to The Advertiser.

Montreal, April 21.—Ninety-seven women and girls taken in morality squad vice raids during the past two weeks are due to appear before Recorder Geoffrion today for sentence.

A considerable number of prisoners have been in court several times recently, and it is anticipated that the costs of the case, with the alternative of two months in jail will comprise the bulk of the sentences, unless the recorder goes one step further and flatly suspends sentence.

Disorderly houses are reopening, and the general air among denizens of the vice district seems to be that "the war is over," according to the police, whose nightly raids had more than half closed up the "red light" district at the end of last week.

The reason is held to be that the attitude of Recorder Geoffrion as demonstrated during the week when he remarked to Lieut. Gregoire of the morality squad, "I don't like to see the city of Montreal making revenue out of these houses," referring to the arraignment of a number of women and girls arrested on the evening of the day they had just paid fines for previous raids. He then allowed the women and girls to sign their own bail bonds, guaranteeing their appearance today for sentence.

On top of that yesterday he allowed the costs of the case to keepers and girls each time he was assured by the police that the house from which they came was in the recognized vice area, and the reports showed the conduct of the place as orderly.

Slackening of the police anti-vice drive is forecasted in view of the recorder's attitude, and the women and girls are correspondingly jubilant.

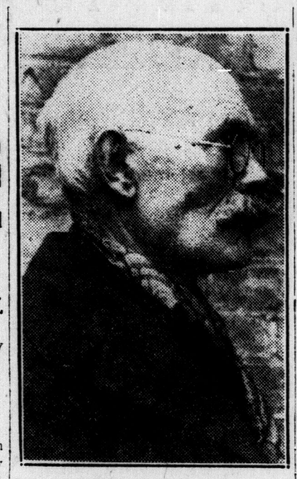

GETS THREE YEARS.

James Brooks, alias Gilmore, alias Peter Buck, alias Burke, 53 years old, who was sentenced to three years in Kingston Penitentiary by Magistrate A. H. M. Graydon in police court today. Brooks has been operating in this district for some time, committing frauds and forgery. He was arrested as the result of the work of city detectives on April 13.

NEW OUTBREAKS THREATENED BY HUNGER RIOTERS

Armed Guard Patrolling Mulheim—Fearing Attacks From Communists.

ASK COMPENSATION

Prominent Leader of Party Is Reported Amongst Those Dead.

Special Cable to The Advertiser.

Mulheim, April 21.—Armed guards patrolled the inner city today, as new outbreaks are threatened by hunger rioters.

Communist leaders in the two-day demonstration, which cost the lives of nine men with sixty wounded, have demanded that the city supply compensation for wounded members of their party and the survivors of their dead.

Refusal of this demand may mean a renewal of fighting, it is feared, and ambulances are being held ready.

A varied circulation has been given unconfirmed reports that the Communists had planned a general uprising in the occupied distriot of the Ruhr and that the outbreak here was part of the revolutionary program.

A prominent Communist leader is reported to have been among the dead. One of the seriously wounded has been positively identified as the agitator Kurtin, a leader in the sailors' rebellion at Kiel in 1918.

Most of those dead and wounded were rioters, whose total strength has been reported at from 4,000 to 25,000. Disturbances are being reported from districts near here. A few persons are said to have been wounded in fighting at Oberhausen. A bartender was killed in a suburb as an aftermath of the disorders in the inner city here.

Efforts to start a general strike were unsuccessful.

P. H. BARTLETT DEAD, WAS ILL TWO MONTHS

Well-Known Barrister Had Served for Some Years as Deputy Police Magistrate.

The legal fraternity lost one of its most valued members last night when Philip H. Bartlett, deputy police magistrate for this city, and for years one of London's most prominent barristers, died at 10:30 at his residence in the Alexandra Apartments.

For eight weeks Mr. Bartlett had been suffering from acute heart trouble, and some time ago his condition was considered hopeless. Possessed of a vigorous constitution he fought the disease after removal from St. Joseph's Hospital four weeks ago. Hope for his recovery, however, was slim, and death had been momentarily expected.

He was born 63 years ago, a son of the late Mr. and Mrs. Thomas C. Bartlett, of East Williams, farmers. Graduating from the public and high schools of Strathroy at an early age he became a school teacher in that town.

As a young man Mr. Bartlett's ambition had been toward law, and during his school teaching years he devoted all spare time to its study. Having progressed sufficiently he came to London, and was engaged in the law office of Meredith & Co., after having taken a course at Osgoode Hall, Toronto.

In 1887 he was called to the bar, and had been engaged in the practice of that profession in London ever since. Fourteen years ago he became associated with T. W. Scandrett, local solicitor.

The late Mr. Bartlett was one of the city's most familiar figures. Noted for a genial personality and striking in appearance, he possessed a host of friends. Many interesting cases have been handled by him in the course of a long legal career. For the past five years he had acted as deupty police magistrate,and had always been known for his impartial judgment and efficiency in conducting cases. He was a member of the Middlesex County Law Association. He was also an old and valued member of St. Paul's Cathedral.

Mr. Bartlett entered enthusiastically into all varieties of outdoor sports, being a member of the London Hunt and Country Club, and noted particularly for his love of fishing and shooting. He spent every vacation in pursuit of these favorite pastimes.

Commenting on his death, T. W. Scandrett said: "Mr. Bartlett was one of the most capable counsels in Western Ontario. He handled some of the largest and most important cases in Middlesex County, and met with no small amount of success."

Besides his widow, one daughter and four sons survive, including Philip and King of Toronto; William and Harry, London, and Mrs. (Dr.) McDonald, of Sudbury.

Funeral arrangements have not been completed.

Century-Old Indian Woman Dies Fighting For Her Home

Caught Pneumonia Visiting Indian Agent to Press Her Rights to a Tiny Patch of Land in Stanley Park.

Canadian Press Despatch.

Vancouver, April 21.—A wizened Indian woman lay dead yesterday in a shack on a tiny patch in Stanley Park, the most famous city park in Canada, when sheriff's officers went to evict her in the name of the crown.

"Aunt Sally" is the only name she was known by, and she was said to have born more than 100 years ago on the spot where her parents set up housekeeping on the shore of Burrard Inlet, many a year before the white man came.

About her was gathered the little colony of Indians, which has held under squatters' rights the strip of beach against legal process during the twenty years in which the small forest, known as Stanley Park, has been a recreation park, where all residents other than those of the park superintendent were banned.

Aunt Sally's death certificate attests the fact that she died of bronchial pneumonia, contracted when she last went to the office of the Indian agent, a half-mile away in the city, to press her rights to remain in the home of her fathers. But the fiat had gone forth that squatters' rights could not be upheld on lands strictly belonging to the crown, and the case for the clean-up of an untidy little strip of beach was won. Eight other Indian householders are affected in the eviction orders.

POLICE HOLD HUSBAND OF "HAMMER SLAYER"

Speed Up Search for Elusive Clara Phillips in Central America.

Special to The Advertiser.

Los Angeles, Cal., April 21—Armour Phillips, husband of the escaped "hammer murderess," was jailed today as search for the elusive Clara speeded up. Police are holding Armour as a material witness until they can investigate fully reports and rumors of the presence of Clara in Central America.

"I know nothing of her whereabouts," Phillips pleaded with those who interviewed him in his cell. "Rumors that she is in Honduras are bunk."

"I hope the reports of her arrest are false, and I've always prayed that some time she would find a safe refuge beyond the law."

Phillips began habeas corpus proceedings today to obtain his release.

REV. H. Q. WARNER.

RUSSIAN FARM WORKER TO PAY LIFE PENALTY

Peter Bagatoff To Be Hanged for Murder of Saskatchewan Farmer.

Canadian Press Despatch.

Saskatoon, April 21.—Peter Bagatoff, Russian farm laborer, was sentenced last night to be hanged on July 20 at Prince Albert penitentiary, after being found guilty of the murder of Henry Kinakin, Doukhobor farmer, of the Radisson District, on Feb. 17 last. The jury was out three hours.

Mr. Justice Bigelow, in passing sentence, said the jury's recommendation of mercy along with the evidence would be forwarded to the proper authorities.

This was Bagatoff's second trial, the jury disagreeing at the first one.

CONSERVATIVES MEET TO PICK HALTON MAN

Only Voting Delegates Are Admitted to Convention at Milton Today.

Special to The Advertiser.

Milton, April 21.—"Anything to beat Drury" is the slogan not only of the Halton Tories, but of a section of the hard-shelled Liberals of this riding. The Tory convention is in session this afternoon to pick a candidate against the premier. The Liberal convention has not yet been called, and it is not known whether they will put a candidate in the field, but quite a number of the old-line Liberals are anxious to do so.

The Conservative convention began at 1 o'clock. Only voting delegates were admitted. The public meeting, to be addressed by G. Howard Ferguson, follows the choice of the nominee. Five men are said to be in the field for nomination. They are John Irving, mayor of Milton; George Hillmer of Oakville, M. C. Smith of Burlington, who is putting up a vigorous canvass; J. Skelton of Georgetown and John R. Elliott of Trafalgar, formerly warden of the county.

The wise ones of the party are picking Hillmer as the probable winner. The southern part of the riding claims that it is its turn to supply a member. Oakville asserts that nearly all other towns have had representatives in either the dominion or the provincial house in the past years.

If the Liberals put a candidate in the field, it is prophesied that he will pull away some of the Drury following and thus improve the chances of the Tory candidate. The Tories boast that in a three-cornered fight they would win. Duncan Campbellville a lumberman, is spoken of as the probable Liberal candidate if one is chosen.

INVESTIGATE MOSCOW FIRE.

Associated Press Despatch.

Moscow, April 21.—A special commission has been sent to Nikolaiev, a port on the Black Sea, to investigate a supposedly incendiary fire, which destroyed a huge elevator filled with grain for export.

LADY DOYLE REBUKES MAYOR OF NEW YORK

Tells Hylan To Look After Streets and Not Spiritualism.

Associated Press Despatch.

New York, April 21.—Mayor Hylan should stick to affairs of state and keep silent on subjects concerning which he has no knowledge, in the opinion of Lady Doyle, who today rebuked the city's chief executive for his recent attack on her husband, Sir Arthur Conan Doyle, now lecturing in the west.

After watching a professional conjurer and delver into telepathic subjects a few days ago, the mayor spoke of psychic phenomena as "hokum," suggested that Sir Arthur's success was due to his acceleration of the jaded nerves of "society folk," and warned against seances and manifestations. Incidentally, he referred to Sir Arthur as "that fellow Doyle."

"The mayor would be wise not to give an opinion on a subject which he has never studied and, therefore, knows nothing about," Lady Doyle said. "Let him turn all his attention to his own job. I would recommend him to look to the condition of the streets of New York. I have traveled in twenty-three countries, and I have never seen streets in such a disgraceful condition except many years ago in Constantinople."

She ended her rebuke with the assertion that spiritualism would "sweep the world in spite of the foolish utterances of such men."

HARD TUSSLE EXPECTED IN ELECTING ALDERMAN

Prospects of Selecting New Councillor by Acclamation Eliminated.

It begins to look as though it will be a hard tussle in ward four before they fill the vacant chair.

Prospects of a win by acclamation were promptly eliminated today when The Advertiser was informed that Ernest Shaw, Dundas street east, would be a contender. Mr. Shaw is at this moment a member of the industrial area committee.

While it was first believed that no opposition would develop, there is every indication now that the race will prove to be a three-cornered affair.

Ex-Ald. L. S. Holmes, who experienced defeat at the last municipal contest, explained to The Advertiser that he has not decided whether to enter or not.

Friends and associates of Henry B. Archer are urging him to leap into the fray as well. For a number of years, Mr. Archer has been a representative to the Western University from the Trades and Labor Council and was long prominently identified with the Labor forces in municipal endeavor. Although he has given no definite reply, Mr. Archer announced today that he had the proposal under consideration.

MARJORIE DAW MARRIES.

Associated Press Despatch.

Los Angeles, April 21.—Marjorie Daw, motion picture actress, and Alfred Edward Sutherland, screen actor and director, were married last night. They postponed their honeymoon because of the press of screen engagements, and were back at work making pictures today.

Boys To Attend Duke's Wedding

Will Be Present at Special Invitation From Bridegroom.

Associated Press Despatch.

London, April 21.—Working boys, boy scouts and several other types of English youth, will attend the wedding of the Duke of York and Lady Elizabeth Bowes-Lyon at the special invitation of the bridegroom.

About 20 members of various boys' clubs in London in which the duke has long interested himself, are to be selected to see the ceremony, among them some of the lads who have attended the duke's summer camps, to which he always invites an equal number of little aristocrats and working boys.

Then there will be a delegation of boy scouts and thirty other youngsters from industrial centres to symbolize the interest which the duke takes in the Industrial Welfare Society.

BUILDING RECORD IS AHEAD OF LAST YEAR

With seven days to go, London's 1923 building record exceeds by $70,000 the 1922 record, from Jan. 1 until April 30.

Building Inspector A. M. Piper's Saturday building and alteration report shows that permits to the aggregate value of $676,870 have been issued since the first of the year, contrasted with $609,320 at April 30 last year.

COMMITTEE FIXES AMOUNT OF RURAL CREDITS LOANS

Canadian Press Despatch.

Winnipeg, April 21.—Applicants for rural credits loans will be allowed to borrow up to 50 per cent of their surplus assets, and the total loans will be limited to $2,000, according to a decision reached by the law amendments committee of the legislature last night.

SENT FOR THREE YEARS ON CHARGE OF FORGERY

James Brooks, With Many Aliases Sentenced by Police Magistrate Today.

James Brooks, alias Gilmore, alias Jerry Buck, alias Burke, 63 years old, was sentenced to three years in Kingston Penitentiary by Magistrate A. H. M. Graydon on three charges of fraud and one of forgery. The sentences will run concurrently.

Brooks, his record showed, had been sentenced to three months in the Ontario Reformatory when he was convicted of fraud at Toronto on Jan. 15, 1919. He was sentenced from the same city to nine months in the reformatory for a similar offense on Feb. 17, 1922.

Brantford, Woodstock and Stratford people identified the man by pictures Chief Robert Birrell broadcasted, as the man who was passing worthless checks in those towns.

"I could sentence you to a long term," declared Magistrate Graydon, but on account of your extreme age I am going to be very lenient in this case. You must be put away in a place of safety where the public will be safe from you. The sentence I impose on you is that you be confined in the Ontario Reformatory for a period of three years."

Cecil Hanna, who was found bathing in the river, attired in all his clothes, a few days ago, was remanded for another week.

"Do you what to be sent to the Reformatory or home?" he was asked.

"Neither," the boy replied.

He stated he had walked from his home near Lindsay to London. He will be examined as to his sanity.

Magistrate Thomas Brunton, of Newmarket, sat alongside Magistrate Graydon this morning. Magistrate Brunton is a native of London.

AGED WOODSTOCK CITIZEN, WILLIAM AYRES, PASSES

Canadian Press Despatch.

Woodstock, Ont., April 21.—William Ayres, on of the city's oldest pioneers, died at his home in Woodstock early this morning at the age of 92. He was a citizen of Woodstock for the past 70 years, and was well known because of his beautiful gardens and fruit trees.

He was born in England in 1831, and came to this country in 1853. After living at Whitby for a short time, he came to Woodstock, and has lived here ever since. He is survived by four daughters, three of whom live in California and one in Woodstock, and two sisters, both in Toronto.

ELEVEN MEN INJURED.

Associated Press Despatch.

Chicago, April 21.—Eleven men were ijured, some of them seriously, in an explosion in the starch factory of the Corn Products Refining Company at Argo, Ill.

Reports that three of the men were dead were denied by officials of the company.

MANY CANADIAN CITIES SHOW BUILDING ACTIVE

Substantial Increases in March Shown Over Month of February.

Canadian Press Despatch.

Ottawa, April 21.—Substantial increases in building permits issued in Canadian cities during March as compared with February, are recorded by the Dominion bureau of statistics. There was a decline, however, as compared with March of 1922, which was possibly attributable to the unusually protracted winter.

The aggregate value of permits issued in 56 cities during March was $8,544,228, as compared with $4,744,478 in February, and $9,472,596 in March of 1922. The largest gains last month occurred in the provinces of Ontario and Quebec. In the latter the total permits, amounting to $1,632,415, and in the former to $1,660,327. Saskatchewan showed a small decline.

Montreal, Toronto and Vancouver showed increases as compared with February, and also with March of last year. In Winnipeg the permits showed an increase over the preceding month, but a decrease compared with last March.

Quelph, Kingston, London, Stratford, Woodstock, Regina and Nanaimo registered increases in both comparisons.

DECLARES LIQUOR LAW DEBAUCHED THE POLICE

Magistrate Demands Investigation by Committee of New York Force.

Special to The Advertiser.

New York, April 21.—Declaring that attempts to enforce the state liquor law have "debauched the police force of this city and caused an orgy of graft, perjury and corruption," City Magistrate Joseph Corrigan, in an open letter to the press today, demands investigation by a legislative committee with power to protect witnesses.

The magistrate further charges that the investigation now being conducted under the direction of Commissioner of Accounts David Hirschfield, which has centered around charges of bribery against New York Police Athlete Robert McAllister "has proved to be a disgusting farce and a stench in the nostrils of the community."

ANOTHER IRISHWOMAN IS ON HUNGER STRIKE

Sister of Field Marshal French Protests Imprisonment of Mrs. MacBride.

Associated Press Despatch.

London, April 21.—A despatch to the Times from Dublin says that Mrs. Charlotte Despard, the sister of Field Marshal French, has been on a hunger strike at the Kilmainham jail since five o'clock Thursday afternoon, in protest against the imprisonment of Mrs. Maud Gonne MacBride and three other women who recently were arrested while arranging a poster parade in connection with the hunger strike of four republican prisoners.

THE GUMPS—THE SONG OF SOLOMON

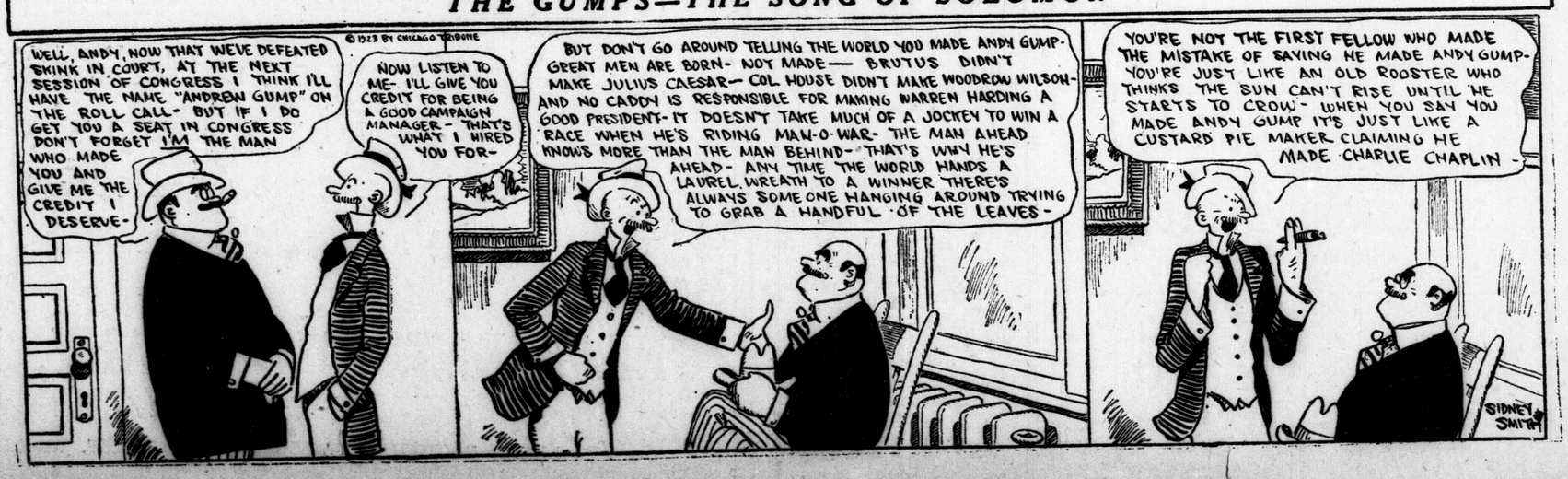

HEALTH PRESERVATION MOST IMPORTANT—WATCH IT

IT'S HEALTHY TO DIG A GARDEN

NOW IS THE TIME TO START.

Get one of our catalogues or let us help you with a selection of seeds.

Dominion Seeds, Limited

119 Dundas Street — 9 Market Square

Keep Your Children Healthy

Live boys and girls these days appreciate baseball,

GLOVES and BALLS

The real leather kind that wear well. We are noted for reasonable prices.

James McCormick

LONDON'S LEADING LEATHER GOODS STORE.

395 TALBOT STREET. OPP. THE MARKET.

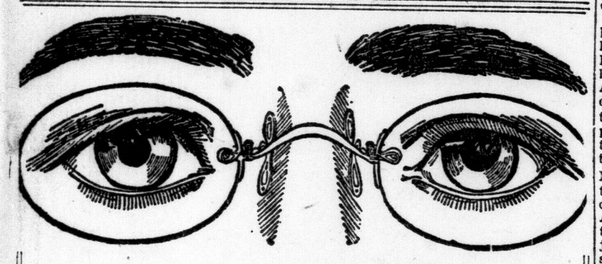

Good Eyesight Is Precious

Upon it depends in the largest measure your health, your happiness and your ability to command social as well as commercial success. It cannot be replaced under any circumstances or with any consideration, even precious jewels or fine gold. So guard it jealously and give to your eyes the expert attention they demand from time to time.

Examination gladly given free. Phone or call for an appointment.

Expert Work — **F. STEELE** — Moderate Prices

OPTICIAN

210 DUNDAS STREET — PHONE 4414-W

Also at St. Thomas.

For Your Health's Sake

Pure Pasteurized Milk

is the best and cheapest food for children or adults.

We know our Milk is absolutely pure, and contains a maximum of healthful nourishment.

A telephone call will bring a Milkman to your door.

SILVERWOOD'S LTD.

Phone 6100

Swatting the Filthy Fly May Help Save Your Life; Man's Most Deadly Enemy

Toll of Deaths In Ontario Due To Disease Germs Carried By Flies Greater Than That Taken By Many Other Agencies. Now Is the Time To Insure a Summer Free From Flies.

Published by the Provincial Board of Health, Ontario.

Flies are the filthiest and most dangerous enemy of man. Every summer they kill more people in Ontario than are killed during the entire year by murderers, lightning, storms, cyclones, mad dogs, poisonous reptiles, angry bulls and other vicious animals combined. How do they do it? By carrying the germs of typhoid fever, dysentery, infantile diarrhoea, tuberculosis, smallpox and many other diseases to our food. In fact, the only objection to calling the ordinary housefllies "typhoid flies" is that it might leave the impression that typhoid is the only disease they carry, while in reality they spread the bacteria of all intestinal diseases.

Life History of Flies.

Female flies lay from one to four, or even five lots of eggs, and about one hundred and twenty eggs at a time. They always lay the eggs in filth of some kind. About 95 per cent of all flies are bred in manure. When manure is not readily available, the female fly lays her eggs in garbage, human excrement, decaying vegetable matter, slops, trash, rubbish or almost any other available filth. In early spring or late fall these eggs develop into full-grown flies in from twelve to sixteen days, while in warmer weather it takes only about eight to ten days.

Flies' Habits of Eating.

Immediately after hatching into a full-grown fly, his first impulse is to feed. He usually gets his initial meal right at his birthplace. He is never particular about the kind of food he eats. It matters little to him if it is manure, garbage, human excrement or something else. He rarely establishes permanent quarters, however, at his birthplace. Shortly after birth he takes his initial flight to some near-by kitchen or dining-room. Should screens at the windows and doors embarrass him, he is very willing to take a few meals at the open garbage pail while waiting his chance to get into the house.

Flies are prodigious eaters. They have been known to devour nearly half their weight of food at a time. Furthermore, they like to eat at very brief intervals during daylight hours. And here follows one of the most dangerous, as well as nauseating features about flies. Their digestive processes are extremely simple and the food they eat passes through their bodies with the greatest facility. Many substances eaten by flies pass through their digestive tracts unchanged by their weak digestive fluid. As a result, after a fly has dined on tuberculosis sputum or typhoid dejecta, analyses of the resulting fly-specks show the presence of the live germs of these diseases.

As might be expected, since flies are great feeders they deposit correspondingly large quantities of excreta. A single fly confined in a paper box has been found to produce fifty specks in the course of 24 hours. The reason even more fly-specks are not visible is that they are largely liquid and frequently almost colorless. Many authorities now believe that there is far more danger from disease germs that pass through flies' bodies than from those that are entangled on their feet and legs.

One of the most important things to know about flies is the distance they fly from their breeding places. Unfortunately, this is one of the things about which little definite information is to be had. The conclusions obtained from experiment and general observation indicate that if there is an abundant food supply at or near their breeding places they do not have a very great tendency to fly far from such a place. With favorable environments and poor accommodations abroad flies usually remain within a few hundred yards of their breeding places. Ordinarily they appear to leave their breeding places in all directions, like the rays of light from a lamp, so that the farther one goes from their original source the rarer they become. If on the other hand home comforts are poor for the fly, and they find that elsewhere one basis of food supply and friendly shelter follows hard upon the other, they may leave their original breeding places for considerable distances. Under such conditions they have been known to go a half mile further in search of food and shelter.

Now, by far the greatest objection to flies comes from the fact that we know conclusively that, besides being a discomfort and carrying filth, they spread a tremendous amount of disease. Besides actually dropping the germs and filth from their feet and legs, flies may transmit disease as already indicated by discharging their vile, disease-laden excreta either directly or indirectly upon our food. This is not only the most disgusting, but by far the most dangerous feature of the typhoid fly. We might get used to their annoyances, and some of us could probably forget their filthy habits, but this death-dealing feature is too important to be passed by lightly.

The Real Purpose of Flies.

It used to be urged that flies performed the useful office of scavengers. This argument no longer holds. We now know that while they do consume filth and germs, they almost invariably return and deposit them on our food as part of their own dejecta.

But, you ask, are flies utterly useless? No, indeed. They serve a purpose. Flies cannot breed without filth, and the more filth the more flies. One of the purposes they serve, therefore, is that of an index to the sanitary conditions of the town, of the community, of the home, in which they are found. When we learn to appreciate the fly in his true light we will prevent his breeding by abolishing his breeding places. That is the lesson of the fly. The real purpose of the fly, therefore, is to serve as a perpetual, tormenting, disgraceful reminder of our own filth, and the lesson he will eventually teach us is one of cleanliness.

How To Make Flyless Home.

Where no community effort is made to fight flies, it taxes the ingenuity and resources of the entire household to the utmost to keep itself even reasonably free from these dangerous, dirty pests. A great deal can be accomplished, however even under these circumstances, and particularly so if no horse stables, livery barns, open privies, or other places having accumulations of unscreened filth, exist within a hundred yards or more of the house. One of the secrets of any successful fly fight is to begin early in the season and keep it up all year. A few flies killed in the winter and early spring will prevent thousands in midsummer.

The first step to be taken in fighting flies in individual homes is cleanliness. All filth about premises, such as manure, garbage, faecal matter, or decaying or fermenting matter of any kind, should be screened, removed or destroyed to prevent the breeding of flies. Eternal vigilance is the price of cleanliness.

The next step of importance is to screen the house so that stray, traveling flies can not gain admission or obtain food or shelter. Make sure that your screens fit the windows closely, particularly at the top, as otherwise great numbers of flies will find their way into the house. When opening a screen, door or window, always chase the flies away first. It goes without saying that such doors and windows should not be kept open longer than necessary.

The next step is to destroy all flies that gain admission to the house. The best way to do this when there are comparatively few flies, is to use the ordinary five or ten-cent fly swatter. It is well to have several in the house or one in each room, so that one is already handy when a fly is found. A few fly swatters in the house where there are small boys or girls to wield them will work wonders, particularly if small prizes are offered for flies swatted. The use of sticky fly paper is another excellent means of catching flies in the house. It is very efficient, particularly where there are too many flies to swat easily. Its efficiency will be greatly improved if, instead of being laid down flat it is so placed that it will have one or more raised portions. Flies much prefer to alight on some elevation rather than on a plain flat surface. Some objection is raised against sticky fly paper, because of its liability to be misplaced or blown against objects or onto the floor. Carefully pinning or weighting it overcomes this objection to some extent.

Fly traps as a rule are rather unaesthetic and are rarely effective in the house, because only a few flies gain admission to a well screened house, and when for any reason a large number of flies have gained admission to a room it is always desirable to kill them off quickly. This may be easily done by closing the doors and windows and dusting pyrethrum or Persian insect powder around the room. Similar effects are obtained by burning the powder. This soon stupefies or kills the flies, although it is harmless to people. The flies should then be swept up and destroyed. Be sure to use only fresh powder and keep it well covered in a tight can when not using as it rapidly deteriorates.

The best place for a fly trap is on the lid of the garbage can. Any lid, such as a barrel head or other covering slightly larger than the top of the can, may be used. Two small cleats a half-inch wide are tacked to the lower side of this lid. This permits the flies to enter the can. The trap, which is one of the cone variety, is fastened over a three or four inch hole in the lid. Around the edge of the lid is tacked a narrow strip of cloth. This cloth darkens the place at which the flies enter the garbage can, and when they have finished feeding they will come out via the large, lighted hole in the lid and enter the trap. By means of such a trap most of the flies that come to the house are soon caught and but few will be observed flying around the doors, windows and porches.

Special Methods of Fighting Flies.

Under special conditions somewhat different methods yield excellent results. For instance, in bakeries, stores or certain rooms where flies do not have access to liquids or moist foods, large numbers may sometimes be poisoned by using a solution of one tablespoonful of formaldehyde to a pint of sweetened water or milk. They will not drink a strong solution of formaldehyde. Formaldehyde gas itself has but little effect upon them. More flies may be induced to drink the formaldehyde and water if it is sweetened or if a piece of bread is dropped into a plate of the diluted solution and sprinkled with sugar. Other fly poisons may be used to good advantage, but there is frequently danger of children or pet animals becoming poisoned with the use of these poisons. This danger is considerably less in the case of formaldehyde, although care should be exercised where there are children. Danger of poisoning may be materially lessened if small quantities of the solution are used at a time and if it is placed out of reach of children. Good results are frequently obtained by using this poison just outside a screened window or door or on the porch, particularly just before a rainstorm or at other times when flies are especially troublesome.

Good Health Depends On Good Meats

When you use ANDERSONS MEAT you eat the best.

DIRECT FROM PRODUCER TO CONSUMER.

Everything clean from the abattoir to the counter.

Andersons

THE BIG PURE FOOD STORE.

COUNCIL PROVIDES $30,000 FOR ROADS IN BROOKE

Special to The Advertiser.

Watford, April 20.—At the recent meeting of the Brooke Township council two important bylaws were passed, the first authorizing that all statute labor in the township be commuted, and the second providing for the necessary expenditures on the roads for the year as follows: $15,000 for road construction and $15,000 for maintenance and repairs. Another bylaw was passed appointing pathmasters, pound keepers, fence viewers and sheep and noxious weed inspectors for the township.

REPORTS ARE FAVORABLE.

Special to The Advertiser.

Wabash, April 20.—A congregational meeting was held Wednesday night in the Methodist Church and reports of the work done by the Epworth League, Beacon Light and Ladies' Aid Societies read by the various secretaries.

A report of the Sabbath School work was also presented.

PLAN SCOUT RALLY.

Petrolea, April 20.—The boy scouts of Petrolea are anticipating a great time here May 24. It is expected that troops will be present from Sarnia, Forest, Florence and Strathroy.

In addition to an exhibition of scout technique there is being arranged a program of athletic sports.

Good Eyesight Means GOOD HEALTH

Many illnesses are attributable to poor vision. Your nervous energy is being sapped up every minute you use your eyes, if they are not free from strain.

Our business is to correct the vision and prescribe glasses that will provide permanent relief from all those distressing conditions that spell pain, embarrassment, inconvenience and perhaps illness.

London Optical Company

A. M. DAMBRA, Optometrist.

Phone 6180. — Dominion Savings Bldg.

MEADOW GOLD ICE CREAM At Your Dealer, or Order Direct.

Doctors Prescribe Ice Cream—for Health

When You Buy Ice Cream, Ask For

Meadow Gold Brand

It's as good as the best.

What more can we say?

Pure ingredients, frozen under the best sanitary conditions.

THE ONTARIO CREAMERY COMPANY

129-131 KING STREET, LONDON. — PHONE 782.

EVERY WEEK IS GOOD HEALTH WEEK

—When—

NEAL'S

GOOD WHITE BREAD

has a prominent place on the daily menu.

Try one or more of Neal's delicious varieties and you'll learn why over half the people of London and district are Neal bread "fans."

NEAL BAKING COMPANY, LIMITED

Phone 1313-2173

BREAD FACTORIES AT LONDON, ST. THOMAS, WINDSOR, SARNIA.

CARE OF HEALTH IN SPRING PARTICULARLY NEEDED

Disease Costs Canadians Appalling Sum Each Year, So Why Not Fight Disease?

One-Third of What It Costs To Be Sick Spent On Public Health Measures In Fighting Germ Diseases Would Prove Wonderful Boon To Canadian Nation.

A cow a year apiece to be sick—nine million cows a year—is what it costs Canadians to have the diseases that afflict us. More than four-fifths of all this cost is due to infectious diseases—diseases caused by germs and spreading from one person to another.

Let us understand one another. This bill of $270,000,000 a year that it costs Canada to be sick, is not the cost of tuberculosis in cattle or hog cholera in swine, or any loss of grain or corn from rusts or borers—and it is equal to the value of a herd of cattle 9,000,000 strong at $30 a head.

Now stop and think. If we lost every year 9,000,000 cattle in Canada what would you do about it? Would not every resource of the government, ever farmers' club, every agricultural school be set to work to stop it—to save that $270,000,000 a year? To save those 9,000,000 cattle? But $270,000,000 is $270,000,000 whether we lose it through cattle or through sickness! If we were losing $270,000,000 worth of cattle every year, wouldn't it be better to spend $270,000,000 to save them than to lose the money and the cattle too?

Pay To Be Well.

Isn't it true, then, that it would pay us to spend $270,000,000 a year and be well, than to spend that amount, as we do now, and be sick? But it would not cost $270,000,000 to rid Canadians of most of the diseases that afflict us. If we spent one-third of what it costs us to be sick on public health measures, that is, if we spent $10 a year apiece, we would have the other two-thirds saved for paying off our national debt, reducing taxes to almost nothing, growing and flourishing as a nation in a way no other nation has ever done.

Can't be done? Well, listen. Public health never yet has had $10 a head of population to spend on preventing disease. The provincial board of health has about 20 cents a head; most local boards of health have from 1 cent to 30 cents per head to spend. Even the Toronto board of health never has had more than $2 per head for active public health work. No, we go on losing $30 a head a year and we spend 1 cent to 30 cents a year in a futile, bootless, long-distance, negligent attempt at trimming off some of the longest branches of this loss! Now, it is up to you people to get rid of it and be done with this fantastic nonsense of spending $270,000,000 a year for the pleasure of having disease and death continually with us and among us.

What About Loss of Life?

How about the loss in lives, in sorrow, in pain, in suffering? We talk much about the war—we erect monuments to its heroes—we remember our heroic dead by endowing hospitals in their memory—and we do well. But the war did not cost us in cash or lives anything like what sickness costs us.

In four years of war we lost 56,000 young Canadian boys, killed by the common enemy. But in four years of peace, tuberculosis and pneumonia —just these two—kill nearly half as many more than the war did! We have had the war only once—so far. But we have tuberculosis and pneumonia and typhoid and diphtheria and rheumatism and many others every year!

Rheumatism—is that an infectious disease too? Yes—not due to cold, or chill or any of those things. We now know rheumatism is due to germs—it is preventable, and we can get rid of it entirely—if we go to it.

Well, there it is—now what will you do to help the government get rid of infectious diseases?

I will tell you.

1. Medical school inspection.
2. Public health nurses.
3. County health officers—full time.
4. And annual adult inspection.

If we inspect children annually to keep them well, why not the older folk too? Maybe the kids are worth more than the parents—some parents think so, anyway. But the older folk are worth something, aren't they? You grown-ups—aren't you worth keeping well? Is it only the children that need attention? All right—but if you are sick or die, what becomes of those same kids while they are growing up?

Annual adult inspection by your own family physician, then, is the best means of all to save Canada $270,000,000 a year.

Must Show Love.

Lady Byng, the wife of our governor-general, stated recently that no one thing in Canada needs more active and intelligent consideration than this—"what shall we do about the feeble-minded children"—who, remember, will be feeble-minded adults in a few years more.

Crippled and deformed children—crippled in leg or hand, blind or mute or otherwise handicapped—to these our hearts go out. We are glad to help to send flowers to them, to help them across the street, to build hospitals where their defects may be corrected.

But the feeble-minded—those crippled and deformed, not in leg or arm, but in mind—those cannot be helped —their defects cannot be corrected; and worse than all, many of them transmit their feeble-mindedness to their children.

The girl or boy who has lost an arm or leg, or who has become a cripple through infantile paralysis or otherwise — such when they marry, have perfectly well, sound children —such defects are not hereditary. We all know this to be true.

Result of Accident.

Some cases of feeble-mindedness are like this—those cases in which the child is born bright but becomes feeble-minded as the result of an accident or disease. In these cases the children such a feeble-minded person may have will not inherit that feeble-mindedness.

About one-third of all our cases of feeble-mindedness are of this kind—that is acquired after birth by a child born normal—and in this one-third of the cases the children do not inherit the disease.

But in two-thirds of our cases of feeble-mindedness, neither disease nor accident is responsible, but the child is born feeble-minded because one or both of his parents is feeble-minded. Mr. Baker, city clerk of London, Canada, refused a marriage license to two feeble-minded persons who insisted to marry. He knew that they would produce feeble-minded children. He was severely criticized for so doing by some people, but the majority of us believe he was quite right.

Why should we allow more feeble-minded children to be born? If you have poor stock born amongst cattle or pigs or chickens you can kill them off. But we cannot do this with feeble-minded children—the only thing we can do is to prevent the marriages of feeble-minded people who are sure to have such children.

Watch Immigrants.

We want immigration into this country of good British stock—but beware of introducing here the feeble-minded whether British or otherwise.

This is a matter which concerns the farmers very vitally—and the boys and girls of today also for they will be the adults of Canada before long. If you let feeble-mindedness grow and flourish and be imoprted into Canada now, what kind of population shall we have here for your children to deal with when they are grown up? The Dominion and the provincial boards of health, the department of education, the Women Institutes are interested in this immensely important matter of feeble-mindedness. From one to three per cent of the population now is feeble-minded. Two-thirds of them are of the hereditary class. Help us to check the further increase of this our most serious disease.

SPARTA LADIES' AID CLUB RAISES $1,000 FOR CHURCH

Special to The Advertiser.

Sparta, April 20.—The Ladies' Aid of the Methodist Church held their monthly meeting yesterday at the home of Mrs. Richard Yelland. Mrs. Joseph Turrill, the president, presided. The president and treasurer were appointed to present a report at the congregational meeting to be held April 30.

Rev. Dr. Husser was asked to preside during the election of officers for the coming year which resulted as follows: President, Mrs. Isaac Turrill; 1st vice-president, Mrs. (Dr.) Kilgour; 2nd vice-president, Mrs. Selwood; treasurer, Mrs. W. F. Smith; secretary, Mrs. Albert Fishleigh; parsonage committee, Mrs. Joseph Turrill and Mrs. Gloin; pianist, Mrs. (Dr.) Elliott; assistant pianist, Mrs. Earl Burton; auditors, Mrs. W. A. Henderson and Mrs. H. T. Marshall; social committee, Mrs. Richard Yelland and Mrs. Robert Fishleigh.

The treasurer reported the total of about $1,000 having been raised during the past year.

WARDSVILLE CLUB MEETS.

Special to The Advertiser.

Wardsville, April 19.—The local W. C. T. U. met at the home of Mrs. Parnell Tuesday with a good attendance. Mrs. Duff, provincial organizer, gave a fine address and new members were received.

A county membership certificate and pin was presented to Mrs. P. O'Malley by the local union.

Every Waking Moment

Your eyes are the servants of your ambition to achieve success in life. If they fail, your chances diminish and the handicap is often difficult to overcome. Do not delay getting our examination, for delays are dangerous and sometimes far-reaching in their effects. Our experts will be only too pleased to consult with and advise you free of charge at any time that may suit your convenience.

CARLYLE TREBILCOCK

233 Dundas Street OPTICIAN Phone 2351

Our Business Is Service

OUR FIRM IS A PUBLIC SERVICE ORGANIZATION

We exist and grow by performing a service to the public.

Our routes are in charge of trained, courteous salesmen. We have selected them for their ability to give satisfactory service to our customers.

The quality of our milk and cream is the best obtainable, being pasteurized and handled under the most sanitary conditions.

Our deliveries are starting on summer schedule, which gives you an early-morning delivery of MILK, COFFEE CREAM, WHIPPING CREAM AND BUTTERMILK.

London Pure Milk Co., Limited

Phone 4338 561 Dundas Street.

We Are Against Disease and Death!

WE ASSIST YOU TO KEEP YOUR HEALTH

London Board of Health

BUSINESS—Your Health.

ORGANIZATION—Mayor, Medical Officer of Health, Three Ratepayers.

EXECUTIVE—One M. O. H., One Contagious Nurse, Two Tuberculosis Nurses, One Venereal Disease Nurse, One Dairy Inspector, Two Sanitary Inspectors, One Plumbing Inspector, One Clerical Assistant.

SERVICES—Contagious Hospital Service, Smallpox Hospital Service, Tuberculosis Service, Venereal Diseases Service, Vital Statistics Service, School Epidemic Inspection, Water Inspection—City Water Tested Every Week.

INSPECTIONS — Dairy, Milk, Plumbing, Restaurants, Hotels, Boarding Houses, Grocery, Butcher and Fruit Shops, Bakeries, Laundries, Lavatories, Stables, Junk Shops, Dumps, Sewers and Miscellaneous Nuisances.

ENFORCING—Meat Bylaw, insuring clean and disease-free meat; Milk Bylaw, insuring clean milk pasteurized or milk from tuberculosis-free cows; Plumbing Bylaw, insuring sanitary and efficient plumbing.

Diseases Reported and Attention Given Last Year:

Diphtheria	126	Measles	17	Impetigo	686
Scarlet Fever	155	Whooping Cough	541	Scabies	228
Smallpox	47	Mumps	12	Ringworm	85
Tuberculosis	187	Meningitis	1	Conjectivitis	74
Venereal Diseases	124	Typhoid Fever	5		
Chickenpox	202			Total	2,442

Sanitary Inspections, 7,000.
Dairy Inspections, 700.

Milk Samples Tested Dec. 1, 1921, to Sept. 30, 1922, 888.

REPORT ALL COMMUNICABLE DISEASES PROMPTLY

New regulations for each province in Canada concerning communicable diseases will soon be in operation. The following diseases are now reportable to M. O. H. by attending physician and parents or guardian:

1—Anthrax
2—Actinomycosis
3—Botulism
4—Cerebro-Spinal Meningitis epidemic
5—Chanoroid
6—Chickenpox
7—Cholera
8—Conjunctivitis, acute infectious
9—Diphtheria
10—Dysentery
11—Encephalitis Lethargica
12—Gonorrhoea
13—Influenza epidemic
14—German Measles
15—Glanders
16—Leprosy
17—Malaria
18—Malignant Oedema
19—Malla Fever
20—Measles
21—Mumps
22—Paralyphoid Fever
23—Plague
24—Pneumonia, acute lobar bronchial or lobular
25—Poleomyelitis, acute anterior
26—Puerperal Septicaemia
27—Rabies
28—Rocky Mountain Spotted Fever
29—Scarlet Fever
30—Septic Sore Throat
31—Smallpox
32—Syphillis
33—Tetanus
34—Trachoma
35—Trichinosis
36—Tuberculosis
37—Typhoid Fever
38—Typhus Fever.
39—Whooping Cough
40—Yellow Fever
41—Goitre
42—Pellagra

CO-OPERATE! *Report to the department any condition you think insanitary or unhealthy. Your report will be absolutely confidential.*

W. S. DOWNHAM, M.D., D.P.H., *Medical Officer of Health.*

L. H. DOUGLASS, M.D., *Chairman.*

"PERFECT FOOD WILL AID YO UR HEALTH."

—IT'S HERE!—

THE PERFECT CAKE

Cake—delicious dessert—queen of sweets—chocolate, caramel, frosted or plain—pound cake, white cake, angel food or sponge—who can resist its appeal?

Serve it often as a dessert or to the children between meals—ours is *more* than a toothsome food.

Our cakes are the first word in quality and the last word in delicacy and richness. And in order to serve them in all the daintiness and attractiveness that befit their goodness, here's what we have done—When the cake comes from our oven we wrap it in paraffin paper with greatest care. This insures its delightful freshness, provides a protection against moisture and retains the deliciousness of the food.

We then place the cake in a container, chosen for the protection it affords and the handiness of its size. Traced about the box is a blue ribbon—symbol of the excellence and highest quality which we shall uphold.

And printed upon it is our guarantee of the purity and ideal conditions under which our cakes are baked.

Fairful's Blue Ribbon Boxed Cake

Made in your favorite flavor, can be delivered directly to your door. Phone for our wagon and choose from the variety we make.

PURITY PRODUCTS LIMITED

LINERS BRING HUNDREDS FROM HEBRIDES ISLANDS

Today Witnesses Many a Tender Farewell in the Far Away Western Isles as a Party of 400 Splendid Men and 200 Rosy-Cheeked Maidens Leaves for Canada.

NORTHERN BLOOD TO WORK ONTARIO FARMS

Special Cable to The Advertiser.

Stornoway, April 21.—Four hundred splendid selected specimens of Hebrides manhood, not one man less in stature than 5 feet 9 inches, or 168 pounds in weight, and two hundred rosy-cheeked crofter girls from the tiny townships in the bog and the fen, and laughing fisher lassies from Stornoway and Castlebay, set sail today on the Metagama for Canada. Two hundred more young men had asked for places in the party, but their applications had been rejected. Today's party will all be located in Ontario.

This is the second large party to sail from Stornoway for Canada this week. On Monday there sailed on the steamer Marloch four hundred men, women and children, most of them from the Isle of Eriska. They will be settled in Alberta.

Start of a Greater Migration.

And this is but the start of a greater migration to the west. More people will place a waste of seas between them and the lone shielings of the misty isles of the Hebrides this year than at any time during the past century. The same inexorable law of necessity which emptied the rugged isles when the kelp industry failed, and when the potato famine brought the grisly spectre of want into the black houses of the moor and the hillside, is exacting its penalty.

Scores of applications flood the mail of the tiny emigration office, with its flagrant window-bills in a back street of this town. And many Lewismen—hundreds, it is said—are contracting privately to be taken to the new lands overseas.

The history of the romantic islands never held a more suggestive time than April, 1923. Hundreds of Lewismen, in the years before the war, left the island by the mail steamer for Glasgow, there to take passage on the liners that were to take them to their new homes. But this week the liners called at Stornoway for the first time.

Losing All Her Benjamins.

Lewis is losing all her Benjamins. All the younger sons are going. Look for a young man between 18 and 23 beside their toilworn fathers on the croft when the May lambs come, and the search will be in vain. A few older sons are remaining; the croft and the boats and lines are their inheritance.

Almost every house in Knack, in the Eye peninsula, up past Barvas to Ness and the Butte and down again to Uig and Locha, is losing a son, mostly a younger son. And younger sons are beloved of a mother. At no time before have the mothers of the island—which is the Island of Sorrow for the mother-heart—sustained such a blow.

And away down in South Uist and Barra, the continuation of the island group, forty families are selling out, lock, stock and barrel, and changing their homes to an islanders' colony in the greater west. And more are now contemplating giving up their crofts.

Threat of Depopulation.

For weeks a common sight in Uist has been the rouping of stock. There are about 4,000 people in Uist and Barra, and the crofts are being so rapidly relinquished that the threat of complete depopulation looms up menacingly. Uist and Barra, some of these days, may become as empty as a coral island in the South Seas. That is no figure of speech. The little black cattle will not sell, and the horses that are bred will not pay prices, and the wool—the famous wool—produces no more money than would buy provender for the chicken run.

The prime mover in this migration is Father Macdonnell, a Roman Catholic priest, who has engineered more than one large movement from the islands in recent years.

Emigration! The word is not musis in the ears of a Hebridean. There is no doubt it has done more than anything else to sustain life in the Hebrides, for there are townships on the fringes of Lewis that are today mainly supported by remittances from Canada and the United States. The croft alone is a poor bulwark against starvation; the epic loyalty of the exiled Lewis man and woman, that tenacious memory of love and life in the old world, is one of the brightest lights in the strong character of the islanders.

An Economic Necessity.

Emigration for the last 200 years has made life possible to the remnant of the islanders. Yet emigration in the island is not the restless spirit to make good that it is in the south, generally speaking, or the symptom of the colonizing instinct. It is an economic necessity. The islander would not leave his beloved island if he could stay. He always comes back when he can afford to. But the old crofter's house can no longer roof them, nor the tiny croft provide their frugal fare. Where can they turn? They could never remain a threat to the existence of the old people; it is not in their nature.

And so today the broken circle of the Bay of Stornoway, over which the white gulls eternally wheel with their plaintive calls, will witness the spectacle of a human drama more tremendous in its setting and emotional appeal than any since the first Norseman coveted Lewis.

Fine Young Men.

And what of these young men who today bid farewell to the islands of their birth? They are big, shy, likeable fellows, with frank, open features and quick intelligence, slow to talk of themselves. But as one speaks to them one is conscious of their extreme suitability for colonizing. One remembers the words of the old emigration agent in Glasgow: "When I look at these Hebrides men beside the others, I am proud I am a Highlander. They look as if they were capable of taking the others in their teeth and shaking them."

The physique of these men is worthy of the race of giants from whom it is fabled, they are sprung. Educationally they are all soundly equipped. All of them have passed through the higher grade school of Stornoway and there is no school in Scotland superior for the high standard of results that are obtained. If Lewis could absorb them—ah, then it would be different. Lewis would be a commercial force to be reckoned with.

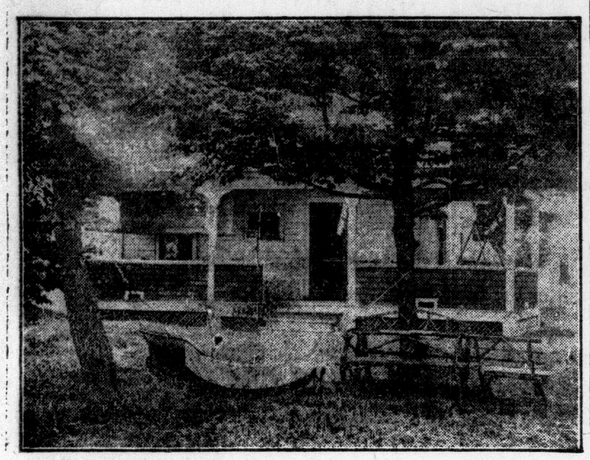

ONE OF THE ATTRACTIVE COTTAGES AT MENESETUNG PARK, GODERICH.

Menesetung Park is one of the finest summer resort locations on Lake Huron. It has an hotel which is used as a central eating-house for the cottagers, sewer, water and electric light, conveniences that most resorts lack. Although beautifully wooded, it has all the comfort of your own home. A new golf course is an added feature. This is a proven success and has long been a favorite resort. Lake front lots of fine location are available at prices that are cheaper than any other improved property on Lake Huron. Write for descriptive circular of property to Manager, Menesetung Park, Goderich, Ont. Rates also quoted for hotel accommodation for June, July and August. b

LISTOWEL BAPTIST CHURCH SELECTS 1923 OFFICERS

Special to The Advertiser.

Listowel, April 21.—At the annual meeting of the Baptist Church Thursday evening the following officers and committees were appointed.

Deacons, Carl Ross, Sidney Greenslade, William Fench; church clerk, Albert Baker; treasurer, Carl Ross; parsonage fund, treasurer, Sidney Greenslade; missionary treasurer, Mrs. Bonnett; financial secretary, Mildred Hood; organist, Olive Jennings; assistant, Miss Hood; choir leader, Mrs. Gonder; ushers, S. Greenslade, C. Ross, Alf. Chapman, A. Heard, George Tompkins, D. McKinnon, H. Bennett, W. Fench, S. Greenslade and Myrtle Fields.

WABASH YOUNG PEOPLE AUGMENT MISSION FUND

Special to The Advertiser.

Wabash, April 21.—The young people of Wabash provided an entertainment in the Methodist Church at Turnerville Tuesday evening in the form of a four-act drama entitled "The Village Lawyer," and between acts music was given by the Burwell orchestra.

Recitations by Marie Leeson and Fred Ross, and vocal solos by Eva Boyle and Cora Gibson were also favorably received.

Proceeds amounted to $28.70, which will be donated to the mission fund.

BELIEVE BROOK'S ARREST WILL CLEAR MYSTERY

Special to The Advertiser.

Stratford, April 21.—The arrest in London of James Brooks is believed to clear up the fraudulent check escapades of "T. J. Boyd of Mitchell" here last January. "Boyd" passed a check at J. A. Forbes for $400 in payment of furniture when he selected to the value of $375 getting $25 in change. From J. H. Moore he purchased $75 worth of goods and gave a $100 check likewise securing $25 in cash.

ARKONA

Special to The Advertiser.

Arkona, April 20.—The Baptist B. Y.P.U. presented a comedy, "The Pill Bottle" Tuesday night in the Baptist Church with a good attendance present.

Mrs. M. Zankey of Kitchener is visiting Mr. and Mrs. Chas. Zankey.

Rev. Mr. Hooper of Parkhill will preach in the Methodist Church next Sunday at 11 a.m. and 7 p.m.

PORT LAMBTON

Special to The Advertiser.

Port Lambton, April 20.—A meeting will be held in the Methodist Church tonight to decide whether a new church will be built or the old edifice repaired.

Mrs. John Knight and daughters, Hattie and Dorothy Hogwood, are on a two weeks' visit with friends in Detroit.

The election pot is beginning to boil here and the necessary preparations of organization of the different parties will be completed this week and meetings of the executives announced.

PETROLEA

Special to The Advertiser.

Petrolea, D. J. Matheson of Carp, Ont., has been appointed as assistant to Mr. McDonald, agricultural representative for Lambton.

During the past couple of weeks several Hollanders have arrived in Petrolea and been placed on farms in the district.

Word has been recived from China of the illness of Miss Edith Tufts. Miss Tufts was a former teacher at the public school here and resigned her position to go to China as a missionary.

At the recent sale of work the Women's Association of Christ Church, under Mrs. T. C. Fisher, realized over $134.

SOUTHWOLD

Special to The Advertiser.

Southwold, April 20.—Mrs. Collins of London is visiting her daughter here.

Mrs. Alf. Betterley and three sons have returned from visiting the former's father Mr. Carter of Kingsmill.

Miss Lyall Walker is spending the week-end at her home in North Yarmouth.

Mrs. Wm. Heron is visiting with her son in London.

LISTOWEL

Special to The Advertiser.

Listowel, April 21.—Miss E. Kritzer, Toronto, is visiting friends in town.

L. L. Anderson is in Buffalo this week.

Alvin and Johnston Kelly spent a few days in Toronto this week.

Mrs. Whitmore of Vancouver is the guest of Mrs. W. J. Bartley.

Mrs. H. Wilkin of Harriston is visiting her parents, Mr. and Mrs. W. O. Long.

Irvin S. Cobb Confesses Parenthood is Serious Job

HEADS OF THE "COBB FIRM."

Does Not Claim To Be Able To Give as Good Advice as Authorities Not Hampered by Children.

(By IRVIN S. COBB.)

There are so many angles to this subject of the responsibilities of parenthood I hardly know where to begin. I am certain that did I undertake to go thoroughly into it, I shouldn't know where to stop.

It is pretty generally understood—and conceded—that the best authorities on the science of rearing offspring are those who have never had any. In this field they are the professionals. Not being hampered by children of their own, they naturally have more time to devote to the task of telling other people how to rear the children that these other people have or have had or expect to have. As compared with them, I merely am an amateur.

But if I were trying to sum up, in a paragraph or two, my views on this topic I should say, that a joint obligation rests upon parent and child alike. Either of them should strive to mould his or her life and acts in such a way as to retain the affection and the respect and the confidence of the other. I do not believe this calls so much for discipline as it calls for co-operation and an honest effort on the part of the senior member to get upon a basis of complete and proper understanding with the junior of the old established firm of Parent & Child.

We cannot rule the lives of others. To undertake to do so is, in my belief, a mistake. But we can seek, largely by example, to guide into good channels the lives of those who will bear our names and the strain of our blood in the next generation. That's a sufficient job for any man or any woman, and to my way of thinking, a most laudable one.

(Copyright, 1923, in U. S. and Canada by Women's News Service, Inc. Released exclusively through North American Newspaper Alliance. All rights reserved.)

WILL BEGIN SEEDING.

Special to The Advertiser.

Stratford, April 20.—Seeding operations may be commenced next week in Perth if present weather and conditions continue, M. C. McPhail, district representative of agriculture said today. Already plowing has been commenced. Last year plowing commenced April 23.

CHAMBERLAIN'S COUGH REMEDY
FOR THE RELIEF OF
Coughs, Colds, Croup
WHOOPING COUGH, HOARSENESS
BRONCHITIS
—SOLD EVERYWHERE—

Accepted

The usual value of the new Gray-Dort Six is so apparent that in one showroom one salesman sold three of the first five prospects who came at his invitation to view the car.

Gray-Dort Motors Limited
Chatham, Ontario

24 models of open and closed four and six cylinder automobiles from $695 to $2500 f.o.b. factory, taxes extra.

W. H. Thornton
154-156 FULLARTON STREET, LONDON.

GRAY-DORT

H&D SHOCK ABSORBERS

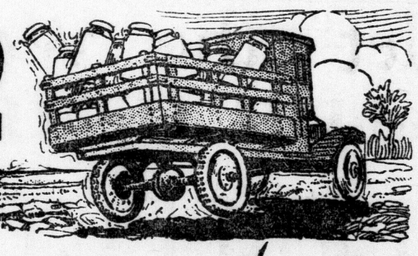

Rough riding becomes smooth riding

PUT H & D Shock Absorbers on your Ford truck and you'll cover more ground in less time.

H & D's mean more comfort for the driver—less chance of damage to valuable loads—added life to the truck—a saving in maintenance—and a better finish to the day.

They are easily attached and mechanically perfect.

Price, installed—Ford Truck, $35. For Passenger Cars, $20.

MIDDLESEX MOTORS, LIMITED.
TALBOT STREET, LONDON.

A thirty-day money-back guarantee.

With

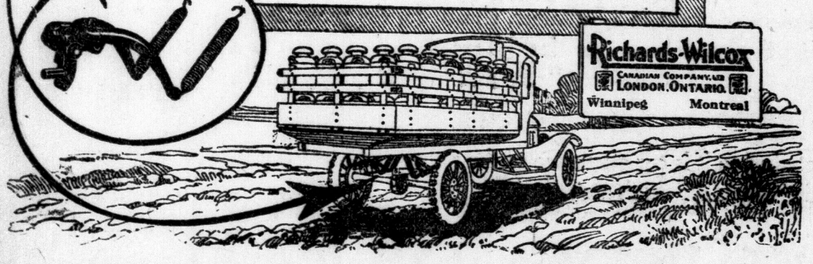

DUNLOP TIRES

DUNLOP

Coast-to-Coast Popularity is Due to:

The Quality in The Tire.
The Service That Goes With The Tire.
The Mileage That Results From The Tire.

CORD and FABRIC
All Styles — All Sizes

A182

McLAUGHLIN

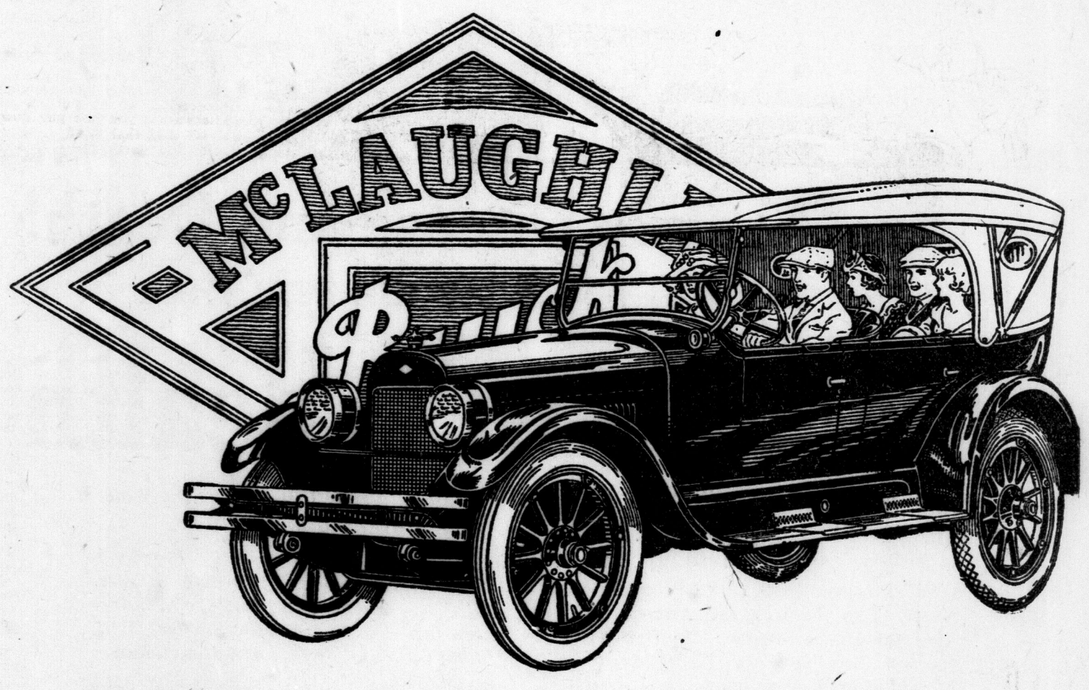

THE STANDARD OF COMPARISON

The fine craftsmanship evidenced in every detail of the McLaughlin-Buick "Special" has been no less a factor in establishing the nation-wide supremacy of Canada's Standard Car than its wonderful efficiency, utility and economy.

Branch House—Bathurst and Richmond Streets

12 Factory Branches From Coast to Coast—Dealers Everywhere

McLAUGHLIN-BUICK

WATCH THAT COLD IT IS INFECTIOUS; DON'T PASS IT ON

Nine Million Colds Annually In Canada Yet Little Known of Cause Or Cure.

MOST INFECTIOUS

Idea Most Serious Colds Contracted In Winter Months To Be Fallacious.

No one disease is commoner than a cold. All of us have at least one a year, many of us two, three, half a dozen. Nine million colds a year in Canada—yet we know very little about cause or cure. That is one reason we have so many of them. But another reason is that we pay little attention to them and let them spread from one to another of us as our forefathers let lice spread from one to another. They thought lice were inevitable, had to be endured, couldn't be helped. We are not lousy now because we have found out how to get rid of them.

It is not considered the proper thing to have lice now. So in a few years it will be considered a disgrace to have a cold—and very impolite and unfriendly to go about with a cold just as it would be to go about with lice.

Times change. Queen Elizabeth had lice and Oliver Goldsmith the poet—they thought no more of it than we think of having a cold—so times will change again. But meantime what about colds—what do we know of them?

In the first place, most colds are infectious and you catch other people's just as you catch measles or diphtheria or scarlet fever or tuberculosis.

"Wished" on You.

How often have you said and how often have you heard friends say, "I have this beastly cold—don't know where I got it—for I have not been anywhere cold or drafty or anything—guess someone wished it on me."

Now the truth is that your friend didn't know where he caught his cold because he attributes colds to getting a chill and couldn't remember any chill he had lately. But if he knew the facts—that his cold probably came from associating with someone else who had a cold already, it would probably be easy for him to remember which of his friends had a cold and gave it to him.

That is the way most of our colds are caught. These infectious colds usually run a regular course of two to three weeks—and nothing you can do for them makes any difference—just like measles.

But there are other colds that people have which are not infectious—they usually last only a day or two. These colds are the result of dust or other similar irritants getting into the nose—and they go when the irritant goes—unless an infectious cold is caught on top of the irritant cold and then the dust or other irritant gets blamed for the whole thing.

Colds Infectious.

Finally there is a cold due to a draft. This also gets well as soon as the part of the body that was chilled by the draft is warmed up. But again, if an infectious cold is caught on top of the draft cold then the draft is blamed for the whole thing.

Why are colds more common in winter than in summer, if cold temperature has nothing to do with it? Because almost all infectious diseases smallpox and pneumonia, scarlet fever and mumps are more common in winter—they are not due to cold, are they? The fact is in winter people get together far more and far oftener than in summer so everything infectious from lice to tuberculosis spread more in winter than summer—and therefore colds also.

Do you still think cold produces colds? Well ask all the people you know who have broken through the ice in winter, got wet, and went home in their wet clothes through the cold winter day. Ask them if they caught cold from their involuntary ice-cold bath! You will hardly find one who had a cold after such an accident.

Colds are infectious—don't spread yours to other people—don't let them spread their colds to you.

TIRES

What $10 Will Buy Here

1—30x3½ Non-Skid Tire $7.25
1—30x3½ Tube $1.45
1—Bx Tube Patching.. .25
1—3½-in. Blowout Patch .40
1—Spark Plug ..... .65
$10.00

Prompt Service—C.O.D. Only.

RIVERDALE TIRE CORPORATION LIMITED

369 TALBOT STREET

Phone 2246. Open Evenings.

SERVICE

Preston Child Escapes Death

Galt, April 21.—Olive Murray, five-year-old daughter of Mr. and Mrs. George Murray, Middle street, Preston, had a narrow escape from drowning when she fell into the south street creek. C. G. Cresswell, who was passing by at the time, was attracted by some children and found the girl lying face down on the bottom of the creek in about two feet of water. His prompt arrival saved her life.

NATIONS STILL ARGUING OVER COLUMBUS' BODY

Historian Claims Remains In Seville Are Discoverer's Son.

Special Cable to The London Advertiser and The Philadelphia Public Ledger.

Madrid, April 21.—Santo Domingo and Spain again are arguing over that question about which so much controversy has been waged in the past—the remains of Christopher Columbus. The matter was believed to have been settled for all time in 1892, when the Spanish Academy of History rendered a decision, following painstaking research, that the coffin placed in the Cathedral of Seville contained the authentic remains of the discoverer of America. That verdict is now declared to be without justification by Enrique Deschamps, the noted historian, who says the supposed remains of Columbus in Seville are those of his son, Diego Columbus.

The Spaniards, he says, when driven from Santo Domingo by the French in 1795, took with them to Havana the supposed remains of Columbus, which, however, were the bodies and ashes of Diego Columbus inclosed in a lead casket. The sepulchres of Columbus and his son were situated near one another, and the Spaniards took those of Diego in the belief it was the casket of his father. When the flooring of the Cathedral of Santo Domingo was replaced recently, a leaden casket was found bearing the inscription, "The Illustrious and Enlightened Don Christobal Colon." The coffin in Seville bears no marks of identification.

NEW DISCOVERY IN VACCINATION PROVES BIG BOON

First Tried During War Has Since Shown Successful Results.

NO NEED FOR ALARM

"Leave It Alone," the Only Care Required For Rapid Healing.

Lots of people say "I would rather have the kind of smallpox they have had lately than get vaccinated and maybe have a sore arm for a month or lose it altogether, like a man I heard of."

That is all very well; but there are two points that people forget or don't know.

The first point is that the very mild smallpox we have had for the last twenty years or so is disappearing and a much more severe form is gradually taking its place. For a long time we had very few die of smallpox, because of the mildness of the cases, but now deaths are being reported here and there—the storm is gathering and we are due to have a severe out-break some day, not so far away—just when and just where we cannot say, of course. In 1920-21, the cases increased 138%, and they were six times as fatal.

So the first reason people don't get vaccinated—because smallpox is so mild—is no lonfier a good reason. Smallpox is getting worse slowly but steadily, and no health officer will be surprised to see a return of the kind we had twenty or thirty years ago, where one out of every four cases died, and the others were disfigured or maimed or blinded for iife. In Glasgow, in 1920-21, one-third of all the unvaccinated cases in children died.

Deterred By Fear.

Now the other reason people don't get vaccinated is because they are afraid they are going to have very sore arms, blood poisoning perhaps, or even lose their arms.

They forget, or don't know, that the new method of vaccination, introduced into the Canadian army by a Canadian right here in Western Ontario during the war, has been used on many thousands of soldiers, many thousands of men, women and children, even young babies, without the slightest injury or trouble.

First of all it doesn't hurt—very often even children don't know when the physician is doing it—they keep their arms held out and their set teeth tight, expecting a stab or cut or something, and when the physician says "all right, don't hold your arm up any more—it is all done," they don't believe it.

In the second place, no blood is drawn, so there is no chance of anything going wrong with it afterwards.

In the third place, there is no dressing, no bandage, no celluloid cap, nothing at all to put on the arm afterwards; you just pull down your sleeve, and that is all.

In the fourth place it takes less than one minute by a watch from the time you roll your sleeve up until you roll it down again.

In the fifth place, and all the time, it protects you against smallpox if you need protection—if you are so you would take it. But if you are already immune to smallpox—if you are safe already, then the vaccination won't take and you have no more trouble at all.

How It Is Done.

How can all these things be? Well here is how it is done:

A drop of purified vaccine prepared here in Ontario by the Provincial University and supplied free by the Provincial Board of Health is placed on the arm. Then an ordinary sewing needle, carefully sterilized, of course, is pointed through the vaccine, and one one-thousandth of an inch is set into the very surface of the skin, so that no blood whatever shows. This is done rapidly eight or ten times, all inside an eighth of on inch, on three different spots, the process taking much less than a minute. Of course, the arm is washed first; this takes up most of the time spent in vaccinating by this new method. As soon as these tiny little pricks are made, the surplus vaccine is washed off and the sleeve pulled down—total time spent from rolling up the sleeve to rolling down, including washing, one minute!

There is only one thing for the person who is vaccinated to remember—don't touch the place, don't scratch it, don't put anything on it at all, don't bandage it or use court plaster or anything—just "Leave it alone."

It it doesn't take, that is all there is to it. If it does take, leave it alone just the same and keep on leaving it alone. The arm will take care of itself perfectly through all the stages of vaccination right up until it is all over, if you will do your part—and your part is to leave it alone, and leave it alone and keep on leaving it alone.

If you fuss with it, scratch it, put a bandage on it or a protector, or anything else except your ordinary clothes you may have some trouble. If you leave it alone, you won't.

Get vaccinated! It won't hurt you. It may save your life, your looks or your livelihood some day. It isn't fair to your children to leave them uninsured against smallpox. Get them vaccinated, by the new method, even if you don't insure yourslf. Give the children a square deal on this smallpox danger, anyway.

Newbury Mission of 1861 Becomes Thriving Charge

Early Knox Presbyterian Congregation Numbered But Twelve Families.

MANSE BUILT IN 1894

Present Church Edifice First Opened For Service In 1908.

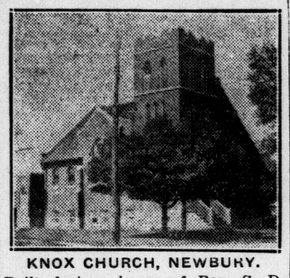

KNOX CHURCH, NEWBURY.
Built during charge of Rev. S. D. Jamieson and first opened for services in 1908.

Newbury congregation in its earliest years appears to have received supply from New Glasgow, the centre from which supply was given to so many outlying sections. But in 1861 it was detached from New Glasgow and coupled as a mission station with Wardsville and Crinnan charge under the care of Rev. Neil McKinnon. After two years Wardsville was disjoined from Crinnan (1871) and with Newbury, still a mission station, became a separate charge. Two or three years later a Mr. Penny of Boston, who owned a piece of land in the locality, offered it as a site for a church.

There were at the time only about a dozen Presbyterian families in and around Newbury, but with help from Wardsville the church was built and opened for service in September of October, 1875. Newbury continued as a mission station, with members' names on the Wardsville roll during the next three pastorates, (Rev. James Donaldson, A. Beamer, and J. B. Hamilton.)

Manse Destroyed.

But the manse at Wardsville having been destroyed by fire, a difference arose about the time of Mr. Hamilton's retirement as to whether the new manse should be built at Wardsville or Newbury. In dealing with the matter, the presbytery decided that Newbury should be organized as a district congregation and that it was "desirable" that the manse should be erected at Newbury. After further conference with the presbytery Wardsville acquiesced, though feeling keenly the loss.

No date is reported, but organization at Newbury probably took place about the beginning of 1894, and Mr. Duncan McNaughton and Mr. G. Harcourt are named as the first elders. Probably also the manse was built that year, and on Dec. 5, 1894, Rev. Alex. Wilson was inducted as minister of the united charge. The Newbury people were not involved in the estrangements that developed at Wardsville, and pastor and people seem to have worked happily together during Mr. Wilson's seven years' pastorate.

Induct Mr. Jamieson.

The next minister was Rev. S. D. Jamieson, inducted October 20, 1902. During his pastorate the new brick church at Newbury was built on a more suitable site, and opened for service in 1908. Work progressed favorably in both Wardsville and Newbury sections of the charge, but after seven years Mr. Jamieson accepted a call to Thornbury and the charge became vacant in February 1910.

Details of the work in later years have not been given, but at present date (1923) the charge as a whole is in a healthy and prosperous condition.

The pastorates since Mr. Jamieson's term are as follows: Rev. Malcolm A. Lindsay, June 10, 1910 to February 16, 1913; Rev. Joseph McNeil, May 21, 1913 to December 20, 1914; Rev. James Malcolm, January 29, 1915 to November 15, 1919; Rev. D. C. Farquharson, the present minister, inducted May 12, 1920.

KOMOKA WOMEN SEND CLOTHES TO INDIAN SCHOOL

Special to The Advertiser.

Komoka, April 21.—The W. M. S. of the Presbyterian Church held their regular meeting in the church Wednesday, when arrangements were made for the bale of clothing to be sent to an Indian school in the Northwest. The next meeting will be held May 30, and Mrs. (Rev.) H. Campbell of Ivan will address the members.

PETROLEA WOMEN RAISE $225 FOR CHURCH FUND

Special to The Advertiser.

Petrolea, April 21.—The Ladies' Aid of the Baptist Church held its regular meeting Tuesday. A report was given by the secretary, Mrs. E. Burt, which showed that during the past year the ladies raised by their own efforts $225, and from this made many improvements on the church property.

The following officers were elected for the ensuing year: President, Mrs. M. C. Stonehouse; vice-president, Mrs. John Scott; secretary, Mrs. E. Burt; treasurer, Mrs. William Chambers.

COMPANIES INCORPORATED.

Canadian Press Despatch.

Ottawa, pril 21.—Federal charters of incorporation officially gazetted this week include Roxborough Mills Limited $500,000, Stratford, Ontario; Essex Transit Company, Limited, $20,000, Ford, Ontario; Considine-Reid Limited, $100,000, Windsor, Ont.

FORMER DURHAM BOY RECEIVES RAILWAY POST

Special to The Advertiser.

Durham, April 21.—Robert Laidlaw, son of magistrate and Mrs. Laidlaw of this town and of the firm of McCarthy & McCarthy, barristers, Toronto, has been appointed a solicitor of the Canadian National Railways, with office in Toronto. A few months ago he was offered this position with headquarters in Montreal, but declined.

Below: Rear seat cushion of a touring car driven 13,000 miles on many rough roads without Hassler Shock Absorbers.

Above: Rear seat cushion of a similar car driven 13-000 miles on many rough roads with Hassler Shock Absorbers.

The cushions tell the story

SOONER or later the bumping, jarring, jolting on both country roads and city streets will print their story of discomfort significantly upon the seat cushions of the best of cars.

——*Sooner*, if your car is not protected.

——*Later*, very much later, if you have Hasslers'.

It is this punishment, severe enough to go through the best of springs, leaving its impress upon cushions, that keeps repair shops busy on all makes of cars.

Just look again at these cushions from the Hassler protected car—smooth as ever after 13,000 miles!

The Hasslers' not only took up shocks, and saved the cushions — the whole car — from shocks, but they arrested rebounds, also.

Your dealer knows these Hassler facts.

HASSLER
TRADE MARK REGISTERED
Shock Absorbers
PATENTED
Made in Canada

FOR FORD CARS—
Hassler Prices, Installed:
Single type - $25
Twin type - $35
West of Ft. William add $1 to the above prices.

ROBERT H. HASSLER LIMITED, HAMILTON, ONTARIO

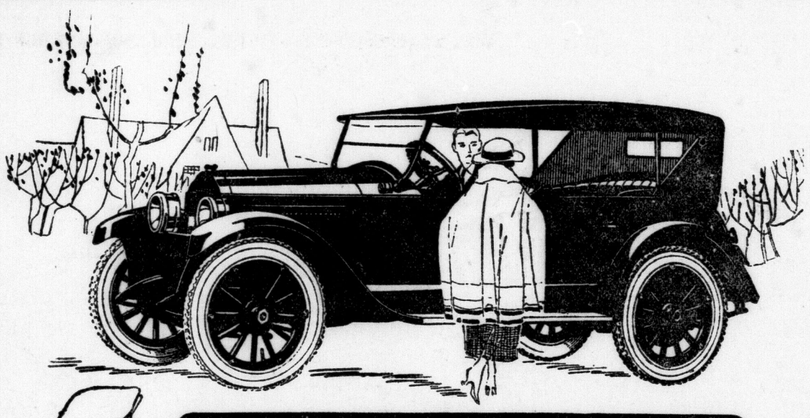

WILLYS-KNIGHT

Powered with a motor that improves with use

AN exceptionally silent, powerful and smooth-running motor which, as it grows older, becomes more powerful, develops greater horsepower, is more efficient.

The perfections found in the motor are carried throughout the entire car—rugged rear axle; adjustable front axle with eight Timken bearings; simple, safe steering; easy, dependable brake and clutch; luxurious, long-wearing upholstery; bountifully spacious interior. The Willys-Knight is built to give complete motoring satisfaction.

Closed models include new and finer Sedans; beautiful 3-passenger Coupe, and our new Coupe-Sedan, with room for five and doors both front and rear.

TOURING CAR 5 passenger $1750
7 passenger 2050
SEDAN 5 passenger 2600
7 passenger 2950
Roadster - $1750
Coupe-Sedan $2350
All F.O.B. Toronto. Taxes extra.

J. W. McLaughlin
345-7-9 DUNDAS STREET.

WILLYS-OVERLAND LIMITED, TORONTO, CANADA

LA PREFERENCIA

BULL DOG SIZE

2 FOR 25¢

THE FINEST QUALITY CIGAR

GENERAL CIGAR CO. LIMITED
CONTROLLED & OPERATED BY IMPERIAL TOBACCO CO. OF CANADA LIMITED

WOODSTOCK MAN AND SON ESCAPE IN AUTO MISHAP

Special to The Advertiser.

Woodstock, April 20.—Max ohn and his son of this city had a narrow escape from serious injury yesterday while motoring about one mile south of Embro. On the approach of another car, Max John turned to allow it to pass, He evidently misjudged the distance and going too close to the edge of the embankment the car went over and turned turtle down the twenty foot embankment.

Both occupants escaped with a few slight bruises. The car was slightly damaged, one wheel being torn off.

JEWISH STUDENTS STRIKE.

Associated Press Despatch.

Budapest, April 21.—Jewish students of the Technical High School struck here Thursday because of alleged indignities. Separate seats placed in corners of the rooms were numbered "Jew No. 1," "Jew No. 2," etc. Anti-Semitic students in the classroom hung a card over the corner of the room occupied by the Jews marked "Ghetto."

Chevrolet—the World's Most Economical Car to Operate

Chevrolet is not only the world's lowest priced, fully equipped, quality automobile, but it also costs less to operate than any car built. It delivers the most economical transportation available in motoring.

In actual figures Chevrolet costs less per mile in consumption of gasoline, oil, tires and in general upkeep and maintenance.

price! 67 distinct improvements have made it even better than the car that startled the world in 1922.

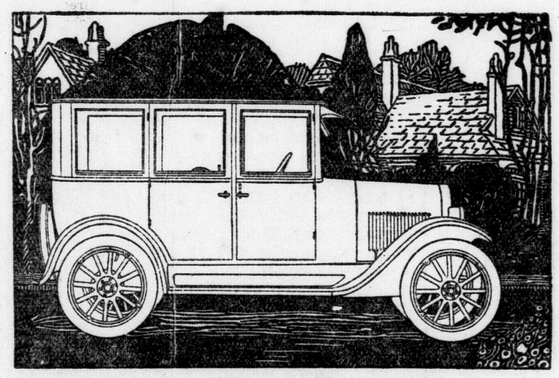

5-Passenger Sedan $1125 f.o.b. Oshawa

Prices are as follows: 2-passenger Roadster $695; 5-passenger Touring $710; 2-passenger Utility Coupe $910; 5-passenger Touring Coupe $1115; 5-passenger Sedan $1125.

All prices f.o.b. Oshawa. Government taxes extra. Ask about the G. M. A. C. plan of deferred payments.

Only great engineering, research, manufacturing and financing capacities made available by the greatest automotive enterprise in the world—the General Motors Corporation—could make possible so fine, complete and advanced an automobile as Chevrolet at so low a price.

See the new 1923 Chevrolet before you buy a car at any

CHEVROLET MOTOR CO. *of* CANADA
LIMITED
Subsidiary of General Motors of Canada, Limited
OSHAWA and WINNIPEG

CHEVROLET
for Economical Transportation
C1123

Dealers wanted in territories not adequately covered

ONTARIO GARAGE & MOTOR SALES, LTD.
397-399-401 DUNDAS STREET, CORNER COLBORNE.

Toronto Meets Windsor Here Tonight for Senior Cage Title

SECOND PLAY-OFF FOR SENIOR CAGE TITLE TONIGHT

President Brown of O. B. A. Orders West End and Dodgers To Play.

STIRRING BATTLE

Last Week's Big Crowd Went Wild Over Great Struggle Staged.

Mayor Brown of Stratford, president of the Ontario Basketball Association, stated last night to the Advertiser over long-distance telephone that the second play-off between Windsor Dodges and West End "Y" of Toronto was definitely on for tonight at the local Y. M. C. A. gym.

Windsor Dodges have been reticent over their intentions, but a Dodge team official yesterday assured The Advertiser that their team would not default under any circumstances. West End Wired President Brown that they would be on hand.

Dominion's Best.

This brings the best basketball played in the whole of Canada right to the London fans' door a second time, an opportunity London has gained through being a neutral city, and brought here only once in London basketball history by a local team. That was when the Garrison team played senior three years ago.

The Dodges official announced yesterday that they would bring even more supporters this trip, and West End will also be bringing along a bunch of their association's supporters. Never in the history of senior basketball in Canada has a second play-off been necessary to decide the title, evidence in itself of the equality of the two teams.

Local fans probably favor the Dodges to win, not alone because they are playing a Toronto team, which in itself is enough, but because they perhaps lean to the youthfulness of the border lads, who are probably one of the most youthful teams ever to play senior basketball.

Wanted Blood.

Some of the more primitive patrons were a bit disappointed last week that there wasn't any ambulance squad detailed and a steady stream of casualties. Their anticipations were whetted still further when Mel Brock, who will again officiate tonight, carefully looked over possible means of exit in case of dire necessity before he'd blow the whistle at all, but it turned out entirely different. It was far and away the most closely-contested basketball struggle ever seen on a local court, but everything was legitimate, and the game never really roughened up until the dying moments, and even this was overlooked in the climax; a title hanging on two foul shots, both of which had to be made to win—or tie, as it turned out to be. It's a thrill that few basketball crowds ever got, and the prospect of another like it will pack the Y. M. C. A. gym tonight to the rafters.

A preliminary game will be arranged today by J. M. B. Ferguson, O. B. A. executive member.

MAJORS REVEAL MID-YEAR SHAPE

Week Later Start Has Already Shown Excellent Results.

PITCHERS TRYING

Regular Season and World's Series Contrast Wakes Owners Up.

By JOHN B. FOSTER.
Copyright.

New York, April 20.—Three days of major league baseball has proved that the teams are better trained than in 1922, and have given advocates of a late start in the spring much joy.

Conservative members of both major leagues have been fighting for five years against opening on or about April 10, insisting that on or about April 20 was better. One proof of better fitness is found in the fast work of the infielders. Ward, second baseman of the Yankees; Fewster, shortstop at Boston; Johnson, shortstop for the White Sox, and Collins, second baseman; Bohn, second baseman at Cincinnati, and Caveney, shortstop for the Reds, each have accepted eight chances up to today. That is whooping it up at this time of the year. On top of that, Cutshaw, Detroit, has accepted nine chances at second; Kelliher of the Clubs has accepted nine at short, and Frisch of the Giants, nine at second.

Those little happenings should not be overlooked. They give a line on what is to come. They show how well the players have prepared for good baseball. If eight chances had come to them, and they were not in condition, they might have lost two or three, but they are picking up the ball this early in the fight as it should be picked up by a major league player, and if they were stiff and sore and beginning to play in cold and storms they would be missing them instead.

The pitchers would probably be lobbing it to the plate, if they had started earlier. Don't overlook the pitching. McQuillan on the first day held the Bostons to four hits. That does not look as if the pitchers are not trying this year. Osborne of the Cubs, pitched a 3-hit game against Pittsburg. Shawkey, Yankees, pitched a 3-hit game against Boston. Pittsburg made only five hits against Alexander. Washington made four against Harris of the Athletics.

Pretty favorable signs for baseball that will keep you sprinting in 1923 to keep up with them.

Don't overlook another point; the managers are on the heels of the players. They are making them realize that they have to go, and they are making them go in a spirit of everybody together.

The contrast between world series games and regular season games, which was so manifest in 1921 and '22, jarred so upon the baseball conscience, that the owners woke up all along the line. Fans saw pitchers loaf during the regular season and batters hit the ball at will. Then, when the world series came along they saw batters finding it almost impossible to meet the ball safely, their growling awakened the owners.

The opening day the National League teams started with veterans in the box. On the second day Philadelphia began with a youngster. Head, who blew in the ninth, and Pittsburg started with Bohler's baptism. Bohler blew in the eighth, after the score had been tied against him. That does not give the kids much reputation, but Bohler will do better, and Head is not to be taken lightly. Veteran pitchers started also in the first games of the American League. Not all of them were ready. Covaleskie had to be relieved. Johnson ran into one of those tough situations which the Senators so often get him into, and furthermore, they were unable to score behind him. Washington, however, should not be thought a weakline in the league.

The admirable showing of Toney was most agreeable to the St. Louis Nationals. If he ever comes through, the chances of the Cardinals must rise. Keep an eye on Toney.

JUNIORS OFFICIALLY OPEN SEASON TODAY

Junior Tilt Follows Senior Exhibition At Carling Heights.

The R. C. R. soccer football aggregation meet First Western Ontario Regiment eleven in a friendly encounter on Carling Heights today at 3 p. m., when an interesting battle should be the outcome, as both those great sporting organizations intend fielding formidable elevens. As Captain Phillips of the R. C. R. has kindly granted the use of Carling Heights "soccer" sward, the junior league game between London Thistles and St. Thomas Junior Rovers will take place after all, with the kick-off in this game taking place immediately after the senior event. As both those junior outfits are classy ones, and as both are out to cop the Brisco cup, emblematic of league honors, this junior game which will mark the Land and T. F. A.'s official opening, should be worth going miles to see. Referee A. Noble will arbitrate the latter game.

STRATFORD WILL JOIN W. O. TENNIS LEAGUE

Special to The Advertiser.

Stratford, April 20.—Stratford's Tennis Club organization progressed a decided step tonight at an executive meeting, when reports were presented of progress made thus far. It was decided to affiliate with the Western Ontario Tennis Association, and a delegate will attend the schedule meeting in Kitchener.

Four courts will be put into shape at once, and, given favourable weather, drainage will be started Monday or Tuesday.

Membership fees were set at $7 for general members, $5 for junior and non-resident members. An active drive for members will be carried out, looking to 200 members. There is every indication that the tennis club will develop into a real organization.

M'WHIRTER WILL COACH GALT TERRIERS AGAIN

Special to The Advertiser.

Galt, April 20.—Robert "Buss" McWhirter, who was greatly instrumental last year in the success of the Terriers in bringing to Galt its first senior O. A. B. A. championship, will be on the coaching job again this summer. At a special meeting of the G. A. A. A. executive tonight he was engaged as the association's coach for a year, and will not only handle the ball team, but also rugby and hockey. The pep he injected into the ball team figured prominently in their success.

LEE MACKEY AND HIS SQUAD OF STALWARTS.

The weather that's been served up in this latitude the last week has come just as good and very much cheaper than the brand sought by the majors and all the way down the line when they start the big trek southward in the early spring. The Advertiser camera man caught the Mackey squad yesterday just when they were running all out in every department, and with the new pilot figuring on some sort of hobble harness to keep his peppery squad in check and within reasonable limits. There had been some absentees from the day before just because they went too fast. Stimpson was an exception. He had been going fast, but it wasn't speed that put him out of action and out of the pictures. He was looking at a high fungo when his neck suddenly "crick-ed," and he's been emulating a suburban visitor to New York just shortly after his return home to the rustic life. Red Ryan also is absent. He was going after the hot ones about a month too fast, and he twisted his ankle badly. Bedside pictures are taboo these joyous spring days, so last year's memories of Red's short sojourn here last week will have to suffice.

The gentleman occupying the center of the spot is Lee Mackey, last year's premier catcher in the Mint, and new manager of the London team. He has been caught in the act of checking over the assorted wares of one of the new pitchers, and he looks as if he hadn't quite got them sorted out yet.

No. 1—The southpaw section of the London hurling corps, and, as Doc Bullard modestly put it, "the brains of the outfit." From left to right, they are: Wood, Doc Bullard, Lefty McCallum, formerly with Kitchener, and Lefty Carmen, local adopted son.

No. 2—The right-handers, the "naturals" when it comes to flinging, and reading from left to right: Karl, Schnee, Duffy, William Coogins, Rus. Haines, an ex-Hamilton Tiger.

No. 3—Shows the receiving set, double cylindered, and composed of Mackey himself and Churry, who was a peppy youth last year, and seems to have all of it left.

No. 4—"Dinty" Moore, late of Pittsburg, and a very sound outfielder for a youngster of his years, with Ernie Sharp, the ex-Kitchener outfielder, who often disguises himself as a pitcher in critical moments and sometimes gets away with it without being found out.

No. 5—The happy ending to the sight-seeing tour—the London infield, who sparkle just as brightly on a dark day as they do under the full spotlight. Left to right: Getsie in an unusual pose and repose, last year rated one of the flashiest second sackers in the minor leagues; Stricley, who looks as if he might be the solution to the shortstop position; Buck Boyle and Cleary, who is trying out for the third basing job. Boyle, the fiery Irisher, is in great condition, and in the first workout started right off pulling sensational fielding stunts that showed Buck is in for a great fielding year. Boyle, who slipped from a near .300 hitter to the .200's last year because a winter in hospital from broken jaws made him gun-shy, is all set to knock off all the hurlers this year. He's got confidence this year, and in practice he steps right into the ball which proves it. If his batting mania keeps up they'll have to lock the bats away from Buck.

The regulars and Yannigans may play today as a prep stunt for a week with the Detroit Stars, colored champions of the world, starting Monday afternoon.

ROVERS ALL PREPPED FOR GAME HERE TODAY

St. Thomas, April 20.—The St. Thomas junior Rovers, champions for the past two years in the London and District soccer league, play the opening game at Carling Heights, London, Saturday afternoon, when they meet the Thistles, runners-up in last year's competition.

The Rovers have staged a number of live workouts and feel confident of starting the season right by handing a defeat to the Londoners. The Rovers are the team that won such prominence in Western Ontario soccer circles last year by winning 49 straight games, losing their first game to the Sarnia "Bearcats."

The line-up that will face the Londoners Saturday afternoon will be as follows: Worton, goal; Stacey, Laing, backs; Hill, Allen, Eycroft, backs; Pate Laing, outside right; F. Sharpe, inside right; G. Burman, centre; Westaway, Orlaff, Searles, left; F. Towers, J. McConnell, subs.

Thistles Decide Tourney Dates

Scotch Doubles June 20-21; Mintee On August 6.

At the meeting of the Thistle bowlers last night, June 20-21 were announced as dates for the annual Scotch doubles, and Civic Holiday as the day for the Mintee Trophy tilts. It was an enthusiastic meeting with over 50 trundlers on hand.

The officers of the north end club are: President, C. K. Bluett; vice-president, P. B. Fetterly; secretary-treasurer, Max Aikenhead; chairman of the games committee, E. R. Dunsheath; chairman of membership, R. D. McDonald.

The north-enders look for one of the biggest seasons they've ever had on the green.

ST. THOMAS JUVENILES MAY GET TITLE TONIGHT

Play Toronto Hebrews In the Second Game of O.B.A. Finals.

Special to The Advertiser.

St. Thomas, April 20.—The local juveniles have completed their training in preparing for the O. A. B. A. finals here tonight with Toronto, in the race for championship of Ontario. Never before has in this city a basketball team taken to heart the task of winning honors for St. Thomas, as have the juveniles this year. They are in fine condition to put up a grim fight for the provincial honors. The locals are considered the favorites to a certain extent by virtue of their last minute victory at Toronto last Saturday night. The more skeptical fans, however, do not believe this to be an advantage and feel that Toronto is determined to make a third game necessary. If this is the case, it will probably be staged at London or Hamilton. The same line-up will be used by St. Thomas Saturday night as was used in Toronto a week ago. Captain Elmer Lang and manager Westrope will look after the forward department. Both men are adept in shooting and know the game like veterans. Hind will be seen in centre and can be counted upon to do his share of the fighting. Small and Saunders will look after the guard department and their tenacious checking has been largely responsible for the success of the team so far this year. The locals are fortunate in having three good subs, to draw from namely, Farley, Balkwill and Rupp. St. Thomas hopes to win by their superior checking and distinctive combination play.

The Toronto line-up will probably be as follows: Linsberg, Males, forwards; Posen, centre; Goldman, Freeman, guards; Pearlson, Abraham, Dreitheim, subs. A preliminary game will be staged between London and St. Thomas C. I. teams

INGERSOLL TENNIS CLUB GETS AWAY TO START

Special to The Advertiser.

Ingersoll, April 20.—Ingersoll tennis players are in readiness for the opening of the season. At a well-attended and very enthusiastic meeting organization was completed under very promising circumstances. During recent months several new players have taken up their residence here and will add strength to the club. Local tournaments will be held at regular intervals, for which suitable prizes will be given, and the club will also be represented in the Ontario Tennis Association. Following are the officers: President, F. N. Porten; secretary, George Bartlett; treasurer, John Lee; grounds committee—George Bartlett, Reg. Stone, M. Brownscombe, Harold Hall, Wm. Eley; membership committee—Gordon Geenmel, chairman; members to be selected. Games committee—Wm. Eley, J. E. Hargan, F. N. Horton, I. K. Johnston, Reg. Stone. Reception committee—F. N. Horton, I. K. Johnston, F. G. Rich, Misses Helen Richardson, Madeline Lee and Mrs. F. N. Horton.

BENTLEY'S DEBUT IS NOT BRILLIANT

Braves Treat Ex-Oriole's Star To Rough 9 to 2 Defeat.

MAKE EIGHT HOMERS

Chicago and Pirates Come Within One of 29-Year-Old Record.

Associated Press Despatch.

Boston, April 20.—Jack Bentley of the World Champion Giants, made his National League debut this afternoon in the box against Boston, and was hit hard. Southworth made four base hits in five times at bat, and McInnis' double in the first inning knocked in three runs.

The score:				R.	H.	E.
New York	002	000	000	2	8	1
Boston	320	040	00x	9	13	1

Bentley and Gaston; Genewich and Gowdy.

A RAGGED AFFAIR.

Brooklyn, April 20.—The Phillies won another hectic game from Brooklyn today, this time 8 to 7. The Dodgers used four pitchers and the Phillies two. All six received ragged support. Cy Williams got a homer, a triple and two singles in five times at bat.

The score:				R.	H.	E.
Philadelphia	002	122	001	8	14	3
Brooklyn	001	130	020	7	14	4

Weinert, Winters and Henline; Shriver, Schreiber, Decatur, Smith and Hungling.

EIGHT HOMERS HERE.

Chicago, April 20.—Eight home runs, one less than the world's record of 29 years ago, were made in the final game between Chicago and Pittsburg today, Chicago winning 12 to 11, when George Hartnett, recruit catcher, slammed out his second homer and crossed the plate with the winning run in the ninth. The Cubs made six of the homers, while the Pirates gathered two.

The score:				R.	H.	E.
Pittsburg	110	212	112	11	12	2
Chicago	000	011	71	12	15	4

Glazner, Hamilton, Adams and Schmidt; Dumovitch, Stueland and Hartnett.

REDS EVEN UP.

Cincinnati, April 20.—The Reds evened up their opening series with the Cardinals by taking the last game today 10 to 2. Luque was strong throughout, striking out seven men.

The score:				R.	H.	E.
St. Louis	002	000	000	2	8	3
Cincinnati	020	710	00x	10	8	2

Pertica, Doak, Wigginton, Stuart and Clemons, McCurdy; Luque and Hargrave.

SOUTHAMPTON MAL ENTER WEST. ONT. TENNIS LEAGUE

Special to The Advertiser.

Southampton, April 20.—A meeting of the local tennis enthusiasts was held in the Walker House last night for the purpose of arranging to fix up two tennis courts here this season. Southampton may also be represented in the Western Ontario Tennis League this year.

RUTH AGAIN HERO WITH BAT IN NINTH

His Triple Scores Two With Bases Full in the Ninth.

DURST FEATURES

George Sisler's Substitute Gets First Hit, Bang-Up Homer.

Associated Press Despatch.

New York, April 20.—A stirring ninth-inning rally, in which Babe Ruth again took the hero's role today, enabled the Yankees to make it three straight from Boston by a score of 4 to 3. Ruth came up in the ninth with the basis full, one out and New York needing one run for a tie. Ruth hit far over Centerfielder Collins' head, scoring Haines and Witt. Ruth's hitting featured the game, as he hit a triple, a double and a single. Ritchie brought in two runs for Boston in the first inning with a circuit swat.

The score:				R.	H.	E.
Boston	300	000	000	3	5	1
New York	000	100	012	4	12	0

Piercey and Devormer; Hoyt, Jones and Schang.

STILL GOING STRONG.

Philadelphia, April 20.—Philadelphia made it three straight from Washington today, scoring six runs on four hits and winning 6 to 2. Goslin and Welch each hit home runs.

The score:				R.	H.	E.
Washington	010	000	001	2	11	4
Philadelphia	003	002	01x	6	4	2

Hollingsworth, Russell and Ruel; Heimach and Perkins.

TIGERS BEATEN.

St. Louis, April 20.—Coming from behind, the locals won their first game of the 1923 season here today, defeating Detroit 5 to 3. Durst, substitute first baseman during the illness of George Sisler, made his first hit of the season, a home run.

The score:				R.	H.	E.
Detroit	110	010	000	3	8	2
St. Louis	000	020	03x	5	11	1

Pillette and Woodall; Van Gilden and Severeid.

INDIANS' THIRD.

Cleveland, April 20.—Cleveland made it three straight from Chicago today by a seventh inning rally of five runs, winning 8 to 5. Because of the wildness of the pitchers and the frequent changes the contest lasted nearly three hours, although only 8½ innings were played.

The score:				R.	H.	E.
Chicago	201	200	000	5	11	0
Cleveland	100	200	50x	8	9	1

T. Blankenship, Connally, Davenport, Faber and Schalk; Morton, Boone, Uhle, Metevier and O'Neil.

LEAFS STOP SKEETERS WIN STREAK AT TWO

Toronto Scores All Runs In First Frame—Boley Stars For Orioles.

Associated Press Despatch.

Jersey City, April 20.—Toronto checked Jersey City's winning streak by defeating them this afternoon, 5 to 2. Lynch walked three Toronto men in the first inning, and these passes, bunched with three hits, earned the visitors all their tallies.

The score:				R.	H.	E.
Toronto	500	000	000	5	6	0
Jersey City	000	000	020	2	9	2

Traylor and Canyon; Lynch and Freitag.

STARS LOSE IN NINTH.

Baltimore, April 20.—After tieing the score in the eighth inning, Syracuse was compelled to yield to Baltimore in the ninth, when the Orioles pushed over the winning run. Boley of Baltimore had a home run, a double and two singles in four times at bat.

The score:				R.	H.	E.
Baltimore	000	150	101	8	14	1
Syracuse	020	011	030	7	15	2

Frank, Thomas and McAvoy; Mahney, Hill and Niebergall

READING BANGS IN WIN.

Reading, April 20.—Reading banged its way into the run column today, when they trounced the Buffalo Bisons 13 to 3. Home runs by Washburn and Connelly were the features.

The score:				R.	H.	E.
Buffalo	010	110	001	4	11	0
Reading	000	205	42x	13	15	4

Reddy, Heilman and Urban; Carts, Martin and Clarke.

HUSTLERS' THIRD.

Newark, April 20.—Rochester Hustlers made it three in a row on the Bears by taking today's game by the score of 4 to 3. Littrell, the big right-handed of the Flower City crew, let the Grizzlies down with four hits.

The score:				R.	H.	E.
Rochester	111	010	000	4	9	1
Newark	000	100	020	3	4	1

Littrell and McQuinn; Baldwin and Sheriden.

BRANTFORD IS THROUGH WITH THE INTER-COUNTY

Special to The Advertiser.

Brantford, April 20.—No steps will be taken to have the admission of Brantford to the Inter-County League considered, according to Ross Beckett, local official. Beckett expressed the opinion that the other four clubs in the league took concerted action to have Brantford expelled. Steps will now be taken to get a berth in the Hamilton City League.

ST. MARYS AND DISTRICT BOWLING BODY IS PLAN

E. Gellatly Elected President of Thriving Bowling Club.

Special to The Advertiser.

St. Marys, April 19.—The annual meeting of the St. Marys Bowling Association was held in St. Marys town hall last night. The following officers were elected for the coming year:

Honorary presidents—Wm. Andrews, H. F. Sharp, L. Harston; president, E. Gellatly; vice-president, Dr. F. R. Page; secretary-treasurer, L. A. Ball; games committee—Messrs. John Ready, Wm. Laidlaw, W. W. Richards; membership committee—W. A. McIntyre, R. S. Box, J. W. Stockdale; grounds committee—W. J. Stockdale, J. Dennie, J. D. Martin; representative to the Faill trophy, Mr. L. Harston.

The membership committee is out to make this year a bumper year for the association, having in view a squad of 80 members.

Several other important matters were discussed, including the probable inauguration of a St. Marys and district bowling association. This association will probably take in such neighboring towns as Granton, Tavistock, Mitchell, Stratford and probably some others. At any rate, these towns will be corresponded with and an effort made to have representatives from each club meet and discuss the proposition. St. Marys always has been in the forefront in this sport, and this year will prove no exception to the rule. A team captained by Mr. Wm. Andrews were the runners-up for the Just Wright trophy series held in St. Thomas last season, being put out by Stratford with the close margin of one point in favor of the Stratfordites.

M. MORRISON WINS EUCHRE.

The London Curling Club euchre was won last night by Mark Morrison, with a score of 91. Paul Quick was second with 86.

Another euchre will be staged Tuesday night.

NOTICE

A meeting of the WEST MIDDLESEX BASEBALL LEAGUE wil be held IN APPIN, APRIL 23RD, AT 8 P.M. All interested please attend. General business. Election of officers and forming a 1923 league.

HERMAN GALBRAITH,
President of W. M. B. B. L.
37u

BICYCLES AND SUNDRIES
OUTDOOR DAYS ARE HERE NOW.
BROCK'S
The Sporting Goods Store of London.
111 Dundas St., Near Talbot. b

CHURCH LACROSSE LOOP IN ST. MARYS IS ALL SET

St. Marys, April 20.—A preliminary meeting of the Inter-Church Lacrosse Association was held. At present four teams have signed on, viz.: Methodist, Knox Presbyterian, Anglican and Roman Catholic, with a further possibility of a combined team of Baptists and Widder Street Presbyterians. A schedule committee, consisting of H. L. Stewart, L. Lavelle and G. Thompson, was drawn up which will bring forward a proposed schedule for the season at a meeting to be held a week from next Thursday.

CHESS PRODIGY DEFEATS OTTAWA'S BEST PLAYERS

Canadian Press Despatch.

Ottawa, April 20.—Samuel Reshevsky, 11-year-old Jewish prodigy, defeated 26 of the strongest chess players in Ottawa in 2 hours and 34 minutes in an exhibition tournament here last night.

The first victim fell after thirteen minutes of play.

OUR BOARDING HOUSE. **BY AHREN.**

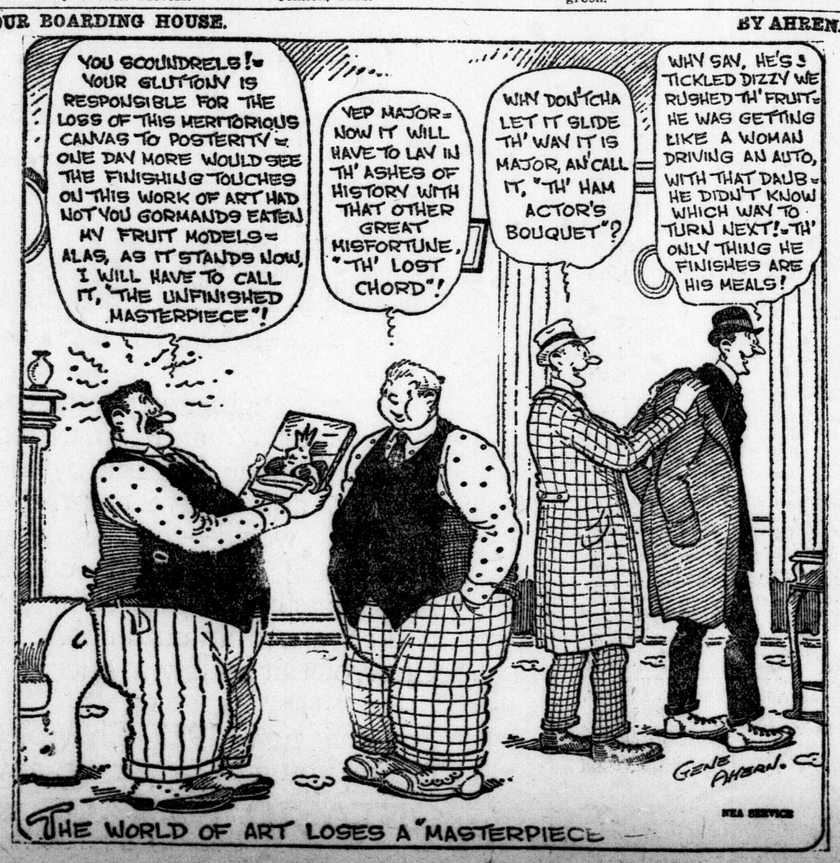

Down the Line In All Sports

Thistles were not given as good a test as might have been expected, considering that at the last moment Dr. (Cap) Stevens brought over the Detroit Women's Swimming Association's team, champions of the State of Michigan. It served to prove that the girls in the east of the U. S. play better basketball than there more westerly sisters, as it recalled the Shamrock-Chicago Uptown Brownies' game. However, the main thing was that in this case the receipts went to charity, so none of the fans had cause to feel that they hadn't got their money's worth. The game was a splendid example of sportsmanship. The Detroit girls made a hurried trip at little notice, and after a hard series to do their bit for another city's unfortunates; Thistles laid all plans aside to fulfil their promise. And if the united welfare didn't gain as much as it might have, nothing can be taken away from the efforts of the two teams. Last night's game will always be a bright spot on Thistles' record.

* * * *

Brantford, for years a stronghold of baseball, has been handed rough treatment this year. First the town that boasts a dyke was ousted, or ousted themselves, from professional baseball, and now the Inter-County League comes along and shows them the door and tells them to shut it as they go out.

* * * *

Arrangements are practically settled for a series of games next week between Thistles and Shamrocks. As soon as this is over, they can go on about the new city hall. Meantime, Thistles have gone up in the betting, and, as one amateur plunger put it last night, the odds will be about even when the first game is staged.

* * * *

Dancing has now become "athletics." Some exponents of la danse, however, still have difficulty in drawing the fine line between "athletic" and "acrobatic."

* * * *

The amateurs swing into line today. Some of the amateurs hardly realize it themselves yet, but it looks as if they'll have to get used to big crowds.

Do You Dread The Morning Shave?

NO matter how keen your razor may be, shaving becomes torture when the skin is tender.

Seely's After Shave

the delightful, smooth lotion that soothes the irritation and restores dry, hardened skin to its former good condition.

Ask for Seely's After Shave Comforts.

SOLD AT THE BEST DRUG STORES
55

USE TIGER LEAK PROOF WOVEN CORD TIRES

Guaranteed for one year. Prices and particulars forwarded on request.

Tiger Tire & Rubber Co. Ltd.
314½ DUNDAS ST., LONDON, ONT.

Today's Amateur Workout Starts Grind Until Loop Opens

Fans Will Get First Peek At Local Amateurs Today

Coach Forgue Will Be In Charge of Work-Outs, Which Promise To Have Full Turn-Outs.

A big squad of amateur candidates are booked to do their first workout of the season at Tecumseh Park today under Coach Gil Forgue and the bleacher birds, a fowl closely akin to the rail birds will have an eye-ful if all promises of turning out are made good.

In this weather it's hard to keep the ball players in, but the amateurs will have to take it easy their first time out. They'll have Sunday to get untangled, but workouts every other night next week will be the rule, so as Coach Forgue points out to the ambitious ones, there'll be plenty of chances to limber up gradually instead of taking it all at once.

While 22 players are "listed" and will all be out, nobody is barred, and several youthful Sunshine Park stars, it is believed, will get out this afternoon. The committee has gone beyond the list for the reason that there may be some ball players in the city who are not known, and any of these who think they can make the senior grade will find "welcome" on the gate over at the ball yard.

First Peek.

It will be the local fans' first chance to see the amateurs in spring practice. Such an early start as this was hardly ever known before in this city. Doing their spring training in August has long been a fault of most amateur teams, but this will be avoided this year, and by the time opening day in the Southern Baseball League rolls around, the squad will at least bear some resemblance to what a baseball machine should look like in the raw.

Forgue's first job will be sorting out the most likely looking prospects, and to those who pass this scrutiny, some of the more interesting parts of baseball will be forthcoming. Real coaching is something that few local amateur ball players "ain't never had much of which," and Forgue looks like the goods at this juncture. It will be elementary, but if the London squad even gets this, it will mean better amateur ball than London has witnessed since the days of the old City League when Mooney Gibson was getting the knowledge that was the foundation for his splendid career in the major leagues. Forgue doesn't expect to produce anything modelled along the lines of the Giants just yet, but the committee feels that with the talent at hand, a team that can go out and play intelligent baseball should be rounded out with steady workouts, such as the seniors will get this year.

Some Prospects.

Isaacs, Pirie and Armstrong are three catching prospects on the list. Down, Pring, Arscott, Nopper and Johnston are hurlers. Lloyd Reilly has opposition for first in Goodman, who formerly played for Harvesters' senior 1922 champs. There are several second sackers turning out, but Connors is the best known. "Foots" Doherty, Mailhall, Sumners, George are shortstop prospects, and all look good. Southcott and Jeffries are third sackers, both of whom will likely be out today. Smith and Carfrae and McWhinney are outfielders, who may have to show some edge over youngsters from Sunshine Park, and should.

The workouts start at 3 o'clock unless the pros should carry on longer than they usually do.

GAS.

J. Buchanan. B. Robinson (capt.). P. Harris. T. Cornelius.

COAL.

J. Petrie. A. M. Smith. H. Coulson (capt.). C. Prudholme.

"GAS" BEATS "COAL" FOR McCLARY BOWLING TITLE.

In the finals rolled yesterday the scores were: Gas, 862, 752, 731, and Coal, 706, 625, and 702. C. Prudholme was high, with 593; P. Harris was next with 585.

THISTLES DEFEAT DETROIT 43 TO 7 IN CHARITY GAME

Swimmers Easy For Local Scotch Lassies—J. J. Foote Thanks Teams and Fans.

PIRATES WIN EASILY

Defeat Picked Y Five In Preliminary Tussle By Wide Margin.

Thistles found no trouble in defeating the Detroit Women's Swimming Association five at the armories last night in the game staged by the L. A. A. A. in aid of the United Welfare Fund. The final score was 43 to 7.

J. J. Foote, president of the L. A. A. A., after welcoming the Detroit girls, explained to the fans that the D. W. S. A. team, having defeated the Grosse Point five in the finals Thursday night, had been sent along instead. He thanked both teams and the fans for their splendid effort for the Welfare Fund.

The big crowd of fans who loyally turned out to see the charity effort and to cheer the Thistles to victory did not get a chance to correctly estimate the real working power of the Thistles. At no time in the game were they really pressed into a hard-working mood. For the most part of the game the Thistles toyed with their opponents, and only swung into something like their stride in the dying moments of the game.

Frequently they combined while standing still on the floor, passing the ball all around the Detroiters and showing no hurry to shoot. In the last eight minutes, however, they ran in 21 points, failing just one point short of their total for the preceding three periods.

The Detroit girls played without one of their star players, who was unable to make the trip. This fact may have upset their game somewhat, but their main trouble seemed to center in beating the defence. They were checked closely at times, while at other periods they were allowed to carry the game to the defence end of the floor. Bessie Graves and Frances Talbot, the newly-acquired defence star, played a nice game in the guard positions. Bessie was played on forward for a while, and while there accounted for two field baskets.

Thistles were leading the first period 8 to 0, and increased the count to 20 to 1 at the half. The third period developed the closest play of the evening, when each team scored two points. The Detroiters checked more closely, but, at that, had the local Scotch lassies dribbled the ball to the basket at times, or even passed to unguarded forwards, they might have increased their top-heavy score perceptibly.

In the last frame the D. W. S. A. girls started in smartly with a short rally, when K. McLeod tossed two quick baskets. That apparently was Thistles' cue to show what a rally really looked like, and Annie Hazelgrove, Lucy Milne, Rene Curnoe, Georgie Murray and Bessie Graves all had a hand in the spurt that followed.

The line-ups:

Thistles—Forwards, L. Milne (10), A. Hazelgrove (17); center, R. Curnoe (4); guards, B. Graves (4), F. Talbot; spares, G. Murray (8), M. Stephenson.

Detroit Women's Swimming Association—Forwards, K. McLeod (4), N. Kelly; center, J. Lomas (3); guards, S. Gruenberg, M. Daggy; spare, H. Jamieson.

Referee—A. T. Taylor.

Pirates trimmed a picked "Y" team in the preliminary affair, handing the losers the scanty end of a 33 to 9 score. This mingle was to have been staged with the Elks opposing the Pirates, but it was impossible to get in touch with several of the Elks' regulars in time to have their full team out.

Barbour and Williamson were the scoring stars, with 11 and 12 points respectively. The Pirates as a team played a steady game all the route, showing a decided edge in combination. Casselman and Balkwell were responsible for most of the "Y" score.

The half-time score was 15 to 3 in the Pirates' favor.

The line-ups:

Pirates—Barbour and Williamson, forwards; Adams, center; Upthegrove and Anderson, guards; Burton, spare.

"Y"—Pierce and Casselman, forwards; Balkwell, center; McTavish and Loveless, guards; Morris and Fairless, spares.

Curzon Paints Dark Picture of Conditions in the Ruhr

British Foreign Minister Declares There Is Justification For Alarm—Says Deadlock Is Bound To Bring Trouble.

Special Cable to The London Advertiser and The Philadelphia Public Ledger.

London, April 21.—With thespectre of anarchy stalking in the Ruhr Marquis Curzon, who has returned from a sentiment-sounding visit to France, lifted the veil shrouding Great Britain's attitude towards the recent attempts to find a way out of the Franco-German impasse in a speech before the House of Lords last night. The picture the foreign minister drew of the European situation was far from reassuring and afforded considerable justification for Lord Asquith's recent castigation of the government's policy as one of "benevolent impotency."

Lord Curzon's characterization was one of "watchful and friendly neutrality." But the only concrete suggestion he had to offer was that Germany make an offer of her willingness and intention to pay the amount fixed by the authorities properly charged with that offer and make specific guarantees that she would continue payment."

He frankly acknowledged the existence of a "positive deadlock" and summarized the causes of this thumbnail sketch "we have the spectacle of two proud and powerful people; one with a profound and legitimate sense of injury, convinced that she has been duped and defrauded by a beaten foe and that her national existence might one day be exposed to an unprovoked attack; on the other hand another ally convinced that advantage is being taken and would continue to be taken of their weakness and exhaustion to reduce them to a state of permanent servitude and deprive them of their main productive resources."

just as legal as though with the present government. And Japan began, as Japan did in Shantung, to prove that Japanese efficiency and Japanese money, which aided the efficiency, were reasons enough for Japan to hold most any district. And herein is the first of Japan's reasons for claiming domination in all Asia.

To take the two sides of the case, reason by reason, would be a lengthy effort indeed. It is enough to realize that Japan presents the following statement in the preface to her claims for world approval of her most recent refusal to give back South Manchuria to the Chinese: The Chinese communication to Tokio, coming as it does following the settlement of an international question, is "contrary to the accepted principles of international intercourse."

To the nations of the world there is doubtless keen interest in what Japan and China are doing today. On one side is China, a failure already in Shantung in that that province is today reverting to the deplorable conditions obtaining in interior China; China without a steady government and herself a bankrupt before the world of finance, China admittedly unable to handle what she has, without mention of what she might get. Across the Sea of Japan is the government of Tokio, well-to-do, efficient, backed by men of keen business sense and handled by diplomats who have learned their diplomacy well, Japan possessing her grants in South Manchuria by treaties that must be termed legal in the eyes of the world. And yet Japan received her grants by the violation of proper "international intercourse," a claim she dares to throw back today at China.

Church League Has Ten Teams

Three Were Added At Last Night's Meeting.

The Church Baseball League will have ten teams this year, according to the line-up at hand for last night's meeting.

The league meets again next Thursday night in the Anchor Club rooms, and if there are no more teams in by that time, schedules for a 10-team loop will be drafted.

The teams now in are: Askin, Wellington, Hamilton Road, Chalmers, Empress Ave. Meth., First Methodist, New St. James, Talbot St., Egerton, Dundas Center.

STRATFORD SOFTBALLERS AFFILIATE WITH A. A. A.

Stratford, April 20.—Stratford's soft ball league decided at its annual meeting tonight to affiliate with the Stratford Amateur Athletic Association. Officers were elected to carry on the affairs for the year as follows: Chairman, J. Bruce Dunlop; vice-chairman, S. J. Faulkner; secretary-treasurer, R. C. Taylor; executive, N. McEwan and N. Hall.

A general discussion of rules took place for the feeling of the delegates being in favor of the Kitchener club rules, which permit more freedom and make for snappier play. The final decision was left to the officers, as was also the leagues to be organized. Two and possibly three, leagues will be run this year. The treasurer's report showed $52.92 on hand.

USED—

FORDS

Sedans
Coupes
Trucks
Runabouts
Tourings

$125 to $575

REMOVAL SALE

LOWEST PRICES OF THE YEAR

1920 Sedan	$515.00	1918 Touring	$115.00
1922 Sedan	$550.00	1916 Touring	$150.00
1922 Coupe	$575.00	1917 Touring	$180.00
1920 Coupe	$495.00	1919 Runabout	$325.00
1920 Coupe	$490.00	1916 Light Del.	$125.00
1922 Touring	$460.00	1921 Truck	$500.00
1922 Touring	$395.00	1920 Truck	$425.00
1921 Touring	$375.00	1920 Truck	$275.00
1918 Touring	$175.00	1921 Truck	$400.00

$95.00 down and $17.00 monthly will buy a good 1919 Touring with starter. All cars CASH or TERMS.

$25.00 deposit will insure good car being held for later delivery.

SALES HELD AT

Middlesex Motors Limited

New Building Talbot St. at Queen's Ave. or 781-3 Dundas St.

Phones 1840-1841. Open Evenings.

b

CARPENTIER WILLING TO BATTLE M'TIGUE

Descamps Cables Acceptance of Offer From Tex Rickard.

Paris, April 20.—Francois Descamps last night cabled acceptance of an offer from Tex Rickard to match Georges Carpentier in a bout against Mike McTigue, who recently defeated Battling Siki, the conqueror of Carpentier.

Descamps' acceptance of Rickard's offer is conditional on Carpentier defeating Marcil Nilles, the French heavyweight, in their bout on May 6, and Bombardier Wells, the English heavyweight, in their fight in June Should Carpentier be returned victorious in both events, it is considered likely that a bout between Georges and McTigue might be staged in New York July 4.

Soccer Notes

By Billy Bissett

London and District juniors should note that the league game between Thistles and St. Thomas Junior Rovers is down for decision this afternoon on Carling Heights, with the kick-off to take place immediately after the R. C. R. V.'s-1st W. O. R. exhibition bout. Referee A. Noble please note.

* * *

The energetic secretary of the Junior Nationals, David Marshall, assures this column that the Junior Wasps this season intend staging numerous exhibition games with outside National Railway apprentice elevens in Hamilton, Stratford, etc. Communications on this subject should be forwarded to the Junior National's secretary, 1176 York street.

* * *

John (Scotty) McKay's "steam roller" aggregation is being rapidly added to, with the latest player to append his signature to an Army and Navy form being the versatile McHaynes, who played sterling ball for the Red, White and Blue in 1922, and who is termed the "daddy" of "soccer" football in London.

* * *

Liverpool have the English First Division League practically cinched. To lose now, the Anfielders must drop five points out of a possible six in their concluding, three games. On Wednesday too well against Bolton Wanderers, to the Mersey-side team did not shape any whom they conceded a point at Burnbank Park, a result which must inspire the following of the Lancashire club with pleasant thoughts as to the outcome of the F. A. Cup final at Wembley Park on April 28. The promotion race in the English Second League is centered between Notts County, Leicester City and West Ham. Notts County meantime leads with 49 points corraled for 39 games played, and Leicester County have secured 47 points for 39 played, whilst the Hammers have at present meritoriously bagged 47 points for 38 games played. After viewing the percentages it will therefore be plainly seen that a merry race for promotion just at present exists between the trio.

* * *

Apart from the F. A. Cup final, chief interest in English "soccer" now centers around West Hams' struggle to win the championship of the second division and with it promotion to the upper circle and the club's game effort to annex the cup. The Londoners are hot favorites for the big event, but the league affair is far from settled. Hammers play Fulham at home today and their remaining games are with Notts County. The chances are that the championship may not be decided until the last match of the season.

* * *

Rangers in the Scottish First Division League appear to have tucked away that particular championship, thus repeating their triumphs of the seasons 1920 and 1921.

* * *

Without detracting anything from the capabilities of the newly-elected London City Soccer League personnel, there was one sportsman who was not present at the body's annual meeting held last Thursday who in the past has been an energetic booster and worker for the London League, and who, owing to past services rendered, is indeed worthy of the highest official honors in London association football. We refer to Major Chester Butler of First Western Ontario Regiment, a lover of all healthy sports and a booster of the highest calibre.

* * *

Hamilton and District Schoolboys' Football Association held their annual meeting the other evening, when the Ambitious City "Young Colts" elected the following Hamilton sportsmen to help guide them through the 1923 season: President, Sam Clarke; first vice-president, Fred Turner; second vice-president, R. Fegans; executive, Messrs. Gowers, Jack and Robert Reyburn. Last year's report showed a balance in the bank in favor of the association of $15.92. This was considered most satisfactory in view of the heavy expenses incurred last season. Their rules this year call for only one team from each school, with the competition being open only to boys who have not passed their entrance. Those who pass their entrance examination in June will be eligible for the balance of the season. Affiliation fee was fixed at $1 for each school team.

* * *

Glasgow Celtic, holders of Scottish Football Association Cup, journeyed to the English metropolis the other day, where the Glaswegians engaged the valiant Chelsean in an exhibition affair. The Scotchmen beat the Pensioners by 1 goal to 0.

BASEBALL SUMMARY

NATIONAL LEAGUE.

Standing.

	Won.	Lost.	P.C.
New York	4	1	.800
Chicago	3	1	.750
Philadelphia	2	1	.667
St. Louis	2	2	.500
Cincinnati	2	2	.500
Brooklyn	1	2	.333
Pittsburg	1	3	.250
Boston	1	4	.200

Yesterday's Results.

Chicago 12, Pittsburg 11.
Cincinnati 10, St. Louis 2.
Boston 3, New York 2.
Philadelphia 8, Brooklyn 7.

Today's Games.

Philadelphia at Boston.
New York at Brooklyn.
St. Louis at Chicago.
Pittsburg at Cincinnati.

Sunday's Games.

New York at Brooklyn.
Pittsburg at Cincinnati.
St. Louis at Chicago.

AMERICAN LEAGUE.

Standing.

	Won.	Lost.	P.C.
New York	3	0	1.000
Cleveland	3	0	1.000
Philadelphia	3	0	1.000
Detroit	2	1	.667
St. Louis	1	2	.333
Chicago	0	3	.000
Boston	0	3	.000
Washington	0	3	.000

Yesterday's Results.

St. Louis 5, Detroit 3.
New York 4, Boston 3.
Philadelphia 6, Washington 2.
Cleveland 8, Chicago 5.

Today's Games.

Detroit at St. Louis.
Chicago at Cleveland.
Washington at Philadelphia.
Boston at New York.

Sunday's Games.

Detroit at Cleveland.
Chicago at St. Louis.
Washington at New York.

INTERNATIONAL LEAGUE.

Standing.

	Won.	Lost.	P.C.
Rochester	3	0	1.000
Baltimore	2	0	1.000
Buffalo	2	1	.667
Jersey City	2	1	.667
Toronto	1	2	.333
Reading	1	2	.333
Syracuse	0	2	.000
Newark	0	3	.000

Yesterday's Results.

Toronto 5, Jersey City 2.
Baltimore 8, Syracuse 7.
Rochester 4, Newark 3.
Reading 13, Buffalo 4.

Today's Games.

Toronto at Jersey City.
Buffalo at Reading.
Rochester at Newark.
Syracuse at Baltimore

Sunday's Games.

Toronto at Newark.
Buffalo at Baltimore.
Syracuse at Reading.
Rochester at Jersey City.

AMERICAN ASSOCIATION.

Yesterday's Results.

Louisville 14, Indianapolis 8.
Columbus 9, Toledo 10.
Minneapolis 4, Milwaukee 9.

BLYTH LAWN BOWLERS ELECT R. H. ROBINSON PRES.

Special to The Advertiser.

Blyth, April 20.—The annual meeting of the Blyth Lawn Bowling Club was held in the Commercial House here. Mr. M. W. Telfer was in the chair. The secretary-treasurer, G. E. McTaggart, presented the financial statement, which showed the club in a good condition financially, being out of debt and having a cash balance on hand.

The following officers were elected for the year: Honorary president, J. M. Hamilton; president, R. H. Robinson; vice-president, Fred Somers; secretary-treasurer, G. E. McTaggart; grounds committee, A. W. Robinson, Fred. Somers, M. W. Telfer; membership committee, M. W. Telfer, G. McTaggart; tournament committee, J. Drahoim, D. Stalker, Robt. Somers, A. Somers, Chas. McClelland.

It was decided to hold regular tournaments during the summer, and the club will hold its annual tournament at a date to be fixed later.

LAMBTON TOWNS MAY PLAY OUTLAW BRAND

Sarnia, Forest and Strathroy Meet In Watford On Monday To Form.

Special to The Advertiser.

Watford, April 20.—Plans for the proposed new independent baseball league for the County of Lambton are shaping up very nicely. The meeting for organization purposes is to be held in this village on Monday, April 23. Representatives will be on hand from Sarnia, Forest and Strathroy, and the Watford representatives will be: H. W. Nixon, J. C. Trenouth and G. H. Siddall.

There has been considerable discussion as to the advisability of having the new league in affiliation with the O. A. B. A., some favoring a strictly amateur league. On the other hand, there is a strong feeling in favor of an independent league to enable outside batteries to be brought in to strengthen the teams. However, the point will be finally decided at Monday's meeting, with present indications pointing to an independent league. The new league will be a nice compact four-club circuit, comprising Sarnia, Watford, Forest and Strathroy.

The Watford Baseball Club has taken on a new lease of life, and, under the enthusiastic leadership of the new president, H. W. Nixon, is looking forward to a most successful season.

The minstrel troupe of the Andrews Wire Works of Watford is putting on a minstrel show in the Lyceum for the benefit of the baseball club in the near future, and it is expected that the proceeds will see the ball club off to a good start financially.

RACE RESULTS

HAVRE DE GRACE RESULTS.

First race—Parthema, $46.10, $14.10, $6.70, won; Humble, $3.50, $2.80, second; Julia M, $3.20, third. Time, :48 2-5. Ashley, Jackson, Dixon's Pride, Buzz Saw, Goldmark, Venus, Elfie Cecile, Lady Audrey, Lady Celia and Sir Glen ran.

Second race—Picnic, $40.90, $14.40, $8.80, won; Forest Queen, $4.90, $4.50, second; Fusee, $16.40, third. Time, 1:04 4-5. Frank Waters, Gaudy, Kirah, Pony Express, So It Goes, Sea Tag, Ira Wilson, Joseph Brant, Bonjour, Sulta, Sancho and Pansy also ran.

Third race—Sweet and Pretty, $13.70, $7.40, $4.50, 1; Anna M., $5.10, $4, 2; Zeurka, $3.90, 3. Time, 1:47 2-5. Roundsman, Carpathian, West Pittson, Night Light, Jealous Woman and Recoup ran.

Fourth race—Camouflage, $8.90, $5.40, $4.10, won; By Jiminy, $5.40, $5.20, second; Baby Mine $37.10, third. Time 1:14. L'Effare, Monastery, Colando, May Blossom, Aiken, Valentia, Quecreek and Tarn.

Fifth race—Setting Sun, $4.60, $3.10, $2.10, won; Spot Cash, $4.30, $2.20, second; The Clown, $2.10, third. Time 1:43 3-5. Dough Oregon and Glarre ran.

Sixth race—Gondolier, $11.10, $6.60, $5.20, won; King John, $13.20, $7.50, second; Mom, $5, third. Time 1:48 1-5. Joaquina, St. Donard, Tony Beau, Bonfire, Delahm, May Roberts and Belphrizonia ran.

Seventh race—Blue Brush, $50, $13.20, $8.50, won; Smarty, $5, $3.70, second; Ticacey, $6.70, third. Time 1:48 4-5. Dr. Jim, Griselda, Johnny Overton and Dark Horse ran.

HUNTINGTON RESULTS.

First race—Last Chance II, $3.80, $3, $2.40, won; Chow, $6, $3.20, second; Yorik, $2.60, third. Time, 1:08. John Spohn, Mary Rock, Margaret Elnora, Tingling, Sandalwood ran.

Second race—Royal Crown, $4.40, $2.40, $2.40, won; Rapid Stride, $2.40, $2.50, second; Jake Feld, $2.90, third. Time, 1:41 1-5. Arbitrator, Needy and Walespa also ran.

Third race, claiming, 3-year-olds and up—Louis Lichenheim, $5, $3.60, $3.20, won; Tom Norris, $3, $3, second; Challenger, $5.80, third. Time, 1:08. Fleer, Adventure, Equator and Carrure also.

Fourth race — Marine Corps, $4.10, $3.20, $2.40, won; Ogarite, $3.60, $2.60, second; Jupiter, $3.20, third. Time, 1.13. Zone d'Armes, Bistouri, Matinee Idol and Stone Wall also ran.

Fifth race—Exhorter, $3.20, $3, $2.40, won; The Wag, $6.20, $3.40, second; Quaker, $4, third. Time, 1:47 3-5. Roseate, Flypaper, Flibberty Gibbet and Tom McTaggart also ran.

Sixth race—Prospector, $4.20, $3, $2.40, won; Kingling II., $4.80, $3.30, second; Fayelle, $2.60, third. Time, 1:47 1-5. Shingle Shack, Nelle Yorke, Miss Prosperity and John R. Roche ran.

TIA JUANA RESULTS.

First race—Rokey Jane, $8.80, $4.80, $3, won; Tempy Duncan, $6.40, $3.20, second; Book Worm, $2.60, third. Time, 56 2-5. Lady Betty, Marion Fluke, Emelda, Smiling Maggie, American Maid, Four Leaf, Hester H., and Alice Richmond ran.

Second race—Perch, $13, $8.20, $4.40, won; Perless One, $4, $3.20, second; Jack Fountain, $4.40, third. Time, 1:16. Cobalt, Midnight Belle, Carman, Mr. Kruter, Vera Wood, Hanovers Topaz, Canvas Back, Dienero, Bonsante and Operator ran.

Third race—Hunters Point, $14.80, $6.40, $5, won; Dorn, $4.20, $3.40, second; Orleans Girl, $2, third. Aime, 1:16 2-5. James G., Tag Day, Pink Tenny, Capon, Lorena Moss, Lantern, Perfect Day, French Nurse, Country, Seven Seas ran.

Fourth race—St. Angelina, $20.20, $11, $5.20, won; Romulus, $4.60, $3.20, second; Wild Thoughts, $4.60, third. Time, 1:09 1-5. Black Prince, Delancy, Hazel Dale, Chrome, Lobella, Amackassin, Don Jose ran.

Fifth race—Private Peat, $17.80, $6.40, $4, won; Sun Dial II., $4.40, $3.80, second; Pokey B., $23.20, third. Time, 1:14 1-5. Dalton, Tantalus, Little Florence and Black Monkey ran.

Sixth race—Virginius, $33, $12.80, $6, won; O'Henry, $6.20, $4.80, second; Reap, $2.60, third. Time, 1:41 3-5. Power, Monardella, Endive ran.

Seventh race—Fair Orient, $7, $4.40, $2.80, won; Bowsprit, $4.20, $3.60, second; Breeze, $3.40, third. Time, 1:45 2-5. Rouen, Woodie Montgomery, Barriskane, Glad News, Full Moon ran.

Eighth race—Bill's Luck, $7.20, $5.20, $3, won; Cermano, $33.40, $10.40, second; York Lassie, $3.40, third. Time, 1:47 2-5. Fizer, Judge David, Mr. X., Lariat, Old McKenna, Little Orphan, Al Wick, Jay Mac, Olympid and Miss Dunbar ran.

Ninth race—Tawasentha, $9.60, $4, $3.20, won; Senator Donlan, $3.40, $3.20, second; Clip, $3.80, third. Time, 1:47 1-5. Cannon Ball, Plurality, Theresa, McCroan, Rungeorge, N. K. Beal, George James, Haymer, High Olympus, Freddie Fear ran.

SHAMROCKS PLAY OHIO GIRLS' TEAM TONIGHT

Shamrocks are playing the Warren National Lamps of Ohio at the Armories tonight. The latter are billed as world champions, and if they defeated Favorite Knits most local fans will figure they've got a small hold on the big title. Shamrocks will use their usual lineup, and while they are not boasting they'll win, as they have been beaten twice by victims of tonight's visitors, they promise the fans an exciting struggle.

A squad of left-handers will play five right-handers from Lee Mackey's London Tecs.

ST. MATHEWS' BOWLERS PLAN NEW CLUB HOUSE

Wednesday night St. Matthews' Bowling Club will meet to discuss the erection of a club house. The east end club has been growing rapidly, and last year new greens were added. Further progress demands a club house, and the structure may be ready for this season's play.

A drive for new members is also planned.

LADIES' AID OF WABASH HOLDS YEARLY ELECTION

Wabash, April 21.—The regular monthly meeting of the Ladies Aid Society was held this week at the home of Mrs. Christopher Buckingham. The re-election of officers resulted as follows: President, Mrs. William Reid; vice-president, Mrs. Charles Jackson; secretary, Mrs. James Wilson; treasurer, Mrs. Joseph Anderson.

STRESSES NEED IN WORLD OF BETTER UNDERSTANDING

Richmond Va., April 20.—An "insane and devilish fear" is at the bottom of the world's troubles and can be allayed only through a better understanding of the difficulties and differences of nations, Lord Robert Cecil, former member of the British cabinet, and Britain's chief exponent of the League of Nations, declared in an address here last night in which he explained the functions of the league and pictured its possibilities as a force for world peace.

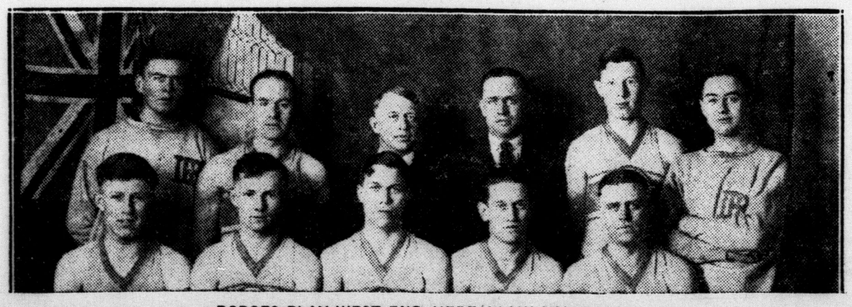

DODGES PLAY WEST END HERE AGAIN TONIGHT.

Londoners who saw the great struggle between Windsor and Toronto last week will see the two teams here again tonight in a third effort to decide the Ontario senior basketball title. They are, from left to right, back row: P. Grubb, defence; S. Stevenson, defence; Alf Gatecliffe, well-known former Londoner, manager; Walter Fuller, coach; Gordon McCallum, center; B. Philip, forward.

Sitting: E. Marchand, center; G. Howell, guard; Shenahan (captain), forward; J. Dowd, forward, and G. Fuller, guard.

All the Theatres

ALLEN'S

TODAY—"Take Me Back to Blighty," featuring Betty Balfour.

MONDAY, TUESDAY, WEDNESDAY — "Vanity Fair," a screen version of Thackeray's novel.

THURSDAY, FRIDAY, SATURDAY — Jackie Coogan in "Daddy."

GRAND

TODAY—Charles Chaplin in "The Pilgrim"; vaudeville.

MONDAY NIGHT — Edward Johnson, Canadian tenor.

TUESDAY, FOR 5 DAYS—Douglas Fairbanks in "Robin Hood."

LOEW'S

TODAY—Agnes Ayres in "Racing Hearts"; vaudeville.

MONDAY, TUESDAY, WEDNESDAY—Fred Niblo production, "The Famous Mrs. Fair"; vaudeville.

THURSDAY, FRIDAY, SATURDAY—Pola Negri in "Bella Donna"; vaudeville.

MAJESTIC

GLADKE PLAYERS.

PATRICIA

TODAY—Hoot Gibson in "Kindled Courage"; vaudeville.

MONDAY, TUESDAY, WEDNESDAY — "The Three Musketeers," featuring Douglas Fairbanks.

THURSDAY, FRIDAY, SATURDAY—Chas. Jones in "Boss of Camp Four."

ENGLISH COMEDIAN DELIGHTS AT PATRICIA

Joe Williams and Agnes Adie Draw Hearty and Repeated Encores.

Headed by Agnes Adie, talented Canadian soprano, and Joe Williams, celebrated English comedian, and including several other artists of note, the program of the grand English concert of the Sons of England Benevolent Society last night in the Patricia Theatre proved a rare one.

Although Joe Williams and Agnes Adie were featured the several other soloists and accompanists received numerous well-merited encores. All were forced to acknowledge curtain calls after every number.

Joe Williams is without doubt one of the best comedians on the concert stage. He is able to turn nonsense into real comedy. Of course it's Joe Williams' style that is responsible for the greater part of his success. This comedian could draw laughs if he was dumb. His actions are every bit as funny as his words.

Agnes Adie, soprano, is well known to Canadians. On a recent western tour she won the unanimous approval of press critics. Her "Il Baccio," in character, was followed by deafening applause. And her "Goodbye" was just as well received. It was with the greatest difficulty that she was able to escape a series of encores after she had responded to several already.

Dorothea Browne, pianist, and George Lethbridge, accompanist, deserve much of the credit for the success of the concert. Their work added much to the enjoyment of the many solos.

Among the hits of the evening were "There's a Land," by Josephine Campbell, "The Company Sergeant-Major" by Donald Payne, a violin selection by Walter Rennie, "Nobody Noticed Me" by Joe Williams, "Land of Hope and Glory" by Gladys Topping-Cornell, "Up From Somerset" by Bertha Mills, "Lilac Time" by Mrs. Gertrude Hawthorne, "The Song of the Bow" by Juther Jackson, "Il Baccio" by Agnes Adie, and the concluding comedy skit, "The Rehearsal in a Music Studio," with Agnes Adie, Dorothea Browne and Joe Williams.

English airs by the orchestra also were greatly enjoyed by the large and truly appreciative audience.

STEFANSSON ADDRESSES AUDIENCE AT CHATHAM

Special to The Advertiser.

Chatham, April 20.—Vilhaljmar Stefansson, the noted Arctic explorer, gave a public address in the First Presbyterian Church this evening in aid of the War Memorial Fund. The affair was well attended despite the warm weather. The lecture was given under the auspices of the Chatham Lions Club, which is taking great interest in the war memorial.

GRIM HUMOR SEEN IN JAPAN'S REPLY TO CHINESE PLEA

Foreigners Marvel At Temerity of Reference To International Ethics.

FEAR TROUBLE

Tokio, April 21.—"Within the law, but morally wrong"—here is a verdict on Japan's latest message on the twenty-one demands, a verdict given by some students of the history of Japan's notorious acquisition of 1915. When the Gaimsho, in Tokio, Japan's foreign office, gave a firm refusal the other day to the application by China for an abrogation of the 1915 treaties, political Tokio knew that the Gaimsho had the law and a big part of the legal argument on the question on the side of Tokio. But foreigners who lived in Pekin and Tokio in the year 1915 are slow to forget the twenty-one demands.

Before the second year of the World War was concluded, the famous Okuma cabinet made the twenty-one demands on China. Commonly known abroad as South Manchuria, the country involved in the twenty-one demands is really the Kwantung leased territory, although certain sections of the demands, including that on Shantung, have already been abrogated. When Japan asked China for the now well-known rights in Shantung and went further to demand that Japanese hold one of the valuable sections of Asia, namely, the section of South Manchuria controlling the South Manchurian railway district and valuable ports of trade, foreign observers in Pekin and Tokio were astonished. Japan asked that she be given a preferential right to a rich district, which she planed to control.

But Japan was granted her demands, despite the fact that Yuan Shih-Kai, disowned head of a breaking Chinese government, was the Chinese who allowed the deal to be made. Japan threatened force, it is said, and some who would defend Japan say that Yuan Shih-Kai himself requested a show of force from Japan in order that he might save his own "face" with the angered people of Pekin. There are those in Pekin who will say that he desired to save his life.

But Japan will say the deal was

Wanted

Motor Mechanics

Immediate positions open for Motor Mechanics and Assemblers.

Apply

GRAY-DORT MOTORS Limited

Chatham, Ont.

A. 19, 21

$6,000,000 ON DEPOSIT IN ONTARIO SAVINGS

Wonderful Success Attends Opening of the Province of Ontario Savings Office.

Funds aggregating the substantial sum of over $6,000,000 are now on deposit in the Province of Ontario Savings Office. Over 20,000 savings accounts are on the books. Over $115,000 are on deposit in the assured savings department. Certain of the branches have already reached a paying basis, and from now on the whole organization will be able to pay a profit on operation, cover capital charges, and gradually wipe out cost of equipment and organization.

Such is the record of twelve months' operations. Every day the ratio of operating expense is growing less, while the volume of business is growing greater. Fourteen branches are now doing business at strategic points in the province, including two offices in Toronto, one in Hamilton, one in Ottawa, one in Brantford. Some of these offices have been open longer than others, the periods in the figures quoted ranging from twelve months to twelve weeks.

In the three months of the present year the savings business, as a whole, has increased nearly 100 per cent over that done during the whole period which preceded it.

In a statement just issued by the director, M. E. McKenzie, at the head office in Queen's Park, Toronto, it pointed out that a new branch bank requires, as a rule, four or five years to reach the point where business pays a profit on cost of operation. That stage has been reached by the Ontario Savings Office in twelve months—some branches in less than three months.

"It is not, of course, maintained that the capital cost of establishing, furnishing and installing these offices has already been returned in profits, nor could that be expected," says Mr. McKenzie. "But the cost of operating them is now covered, and from now on capital charges will be taken care of, and the equipment will remain as a valuable asset.

"From now on, it should also be pointed out, the ratio of expense will rapidly decrease as the volume of business grows. The connection has been established. The Ontario Savings Office has won the confidence of the people of Ontario."

TICKER TALK

Bartlett Frazier—Confidently look for a reaction.

Clement Curtis—A trading market is likely.

Hariburd Warren—We should prefer to await a break before making purchases.

Harris Winthrop—Foreigners showed more interest yesterday.

Jones, Easton, McCallum—It is not improbable that the new selling will carry prices somewhat lower, but we look for no extended decline until the outcome of the crop is more assured.

STOCKS.

Houseman & Co.—It would take little encouragement to advance American Can, Studebaker and Wooden.

Post & Flagg—The market has no definite tendency dependent upon every occurence.

Clarke Childs—Pere Marquete, Illinois Central, Norfolk and Southern look like a purchase on dips.

Harris Winthrop—Taking profits on advances might be advantageous.

Jones, Easton, McCallum—If you prefer to take the stock market as your guide, there is sufficient evidence there to justify you in selling some stocks. The market has been unable to maintain budges, as good an indicator as anything.

EXCHANGE RATES

Montreal, April 20.—Sterling exchange rates were quoted higher today: Demand 4.7463; cables 4.7488.

New York, April 20. — Sterling exchange irregular, at $4.63⅝ for 60-day bills and $4.65½ for demand.

Mexican dollars—50⅝c.

Canadian dollars—Today, 1 31-32 per cent discount; yesterday, 2⅛ per cent; week ago, 2 3-32 per cent.

New York, April 20. — Sterling exchange steady. Demand rates (in cents): Great Britain, $4.65⅞; France, 6.66c; Italy, 4.95¼c; Germany, .0038½c.

Canadian dollars, 1 31-32 per cent discount.

COFFEE

New York, April 20.—The market for coffee futures today closed at 27 to 42 points higher. Sales were estimated at about 66,000 bags. Close: April and May, 9.35; July, 9.15; Sept., 8.35; December, 8.17; March, 8.25.

Spot coffee quiet.

GOVERNMENT LOANS

The following is the Victory Bond market, as reported by Aemilius Jarvis & Co., bond dealers, Royal Bank Building: April 21, 1923.

VICTORY BONDS.

Issue.	Saturday close.	Change from Fri.	Yield about.
1923	100.60	.....	up 5 ..... 4.25
1924	100.70	.....	unch. 5.00
1927	103.45	.....	unch. 4.55
1933	106.05	.....	up 5 ..... 4.72
1934	103.35	.....	up 10 ..... 5.12
1937	108.05	.....	unch. 4.73

RENEWAL BONDS.

1927	102.30	.....	unch. 4.87
1932	102.70	.....	unch. 5.12

WAR BONDS.

1925	100.80	.....	unch. 4.60
1931	101.55	.....	unch. 4.70
1937	102.80	.....	unch. 4.73

STANDARD EXCHANGE

Toronto, April 20—Close.

Sales	Gold:	Open.	Close.
2500	Argonaut	8	..
5000	Apex	4	..
6000	Argonaut	70	69
5500	Atlas	9¼	3¼
2500	Baldwin	15½	..
2000	Buckingham	24½	..
400	Chaput-Hughes	11	..
2500	Clifton	24½	..
2000	Columbus Kirkland	14½	..
25500	C. W. Lake	28½	..
20500	Davidson	7	..
600	Dome Mines	4400	4400
2000	Dominion Kirkland	3¼	..
2000	Goldale	48½	48½
25300	Gold Reef	3⅝	3½
13500	Hattie	39	38½
5600	Hollinger	1340	1345
49000	Hunton	11½	14½
12500	Keora	15	15¼
2000	Kirkland Lake	58½	57½
900	Lake Shore	326	326
9000	McIntyre	1945	1930
47500	Monita	25	26
25000	New Ray	42	..
5000	Porcupine Crown	17½	..
8500	Preston East Dome	14½	14½
2500	Schumacher	29	11½
6000	Vickers	28½	28¾
7500	Teck-Hughes	115	116
21000	Thompson-Krist	6¾	6¼
2500	Vipond	74	..
5500	Wakenda	9	9¼
3500	Wasapika	7½	..
13000	West Tree	10⅞	11½
600	Wright-Hargraves	357	355
	Silver:		
6000	Beaver	46½	45
3000	Castle Trethewey	27	..
300	Conlagas	300	..
37000	Crown Reserve	72	71½
5000	Gifford	1	..
4200	Keeley	210	212
5000	La Rose	27½	27¾
500	McKinley-Darragh	21½	..
900	Mining Corporation	319	317
500	Nipissing	600	605
400	Ophir	2¾	..
100	Peterson Lake	12¼	12½
700	Temiskaming	47	..
100	Trethewey	..	..
500	Wettlaufer	17½	15½
9000	Lorraine	35	34½

Conlagas, xd., 2½ per cent.
Total sales, 596,693 shares.

FIRE LOSSES HIGHER.

Fire losses in Canada during the week ended April 18 are estimated by the Monetary Times as $581,200, compared with $364,500 for the same week last year.

How the Stocks Closed Today

New York

Reported for The Advertiser by Jones, Easton, McCallum Co.

	Open.	High.	Low.	Close
Allis-Chalmers	48½	48½	48⅛	48¼
Allied Chemical	73⅝	73⅞	73	73⅛
Am. International	29⅜	29⅝	28⅜	28⅝
American Ice	104½	104½	101	104⅝
Am. Locomotive	132¼	132⅝	132	132
Atlantic Fruit	2¾	..	..	..
Am. Smelting	63¼	64⅛	63	64½
Am. Sumatra	28⅝	29½	28⅝	29½
Am. Canners	96⅛	96⅝	95⅜	96
Am. Tobacco	152½	153	152½	153
Ajax	13⅜	13⅜	13½	13½
do, pfd.	57⅛	57½	57⅜	57
Am. Sugar	78⅜	79⅛	78⅝	79
Am. Shipping	15⅝	15⅝	15	15⅝
Butte-Superior	31½	..	..	..
Am. Woolen	95½	96	95¼	95¾
American Steel	39	39⅛	38¾	39⅛
Am. Tel. & Tel.	122¾	122⅞	122⅜	122⅞
American Zinc	15⅛	..	..	..
Anaconda Copper	49	49	48½	48½
Atlantic-Gulf	24⅞	25	24⅞	25
Asphalt	45½	45⅞	45⅝	45⅞
Atchison	10½	10⅞	10½	10⅞
Baltimore & Ohio	51⅝	51⅞	51	51½
Bosch Magneto	49	49½	49	49½
Baldwin Loco.	138⅜	138⅝	137⅛	138¼
Bethlehem Steel	64½	64⅞	64	64⅝
Brooklyn Transit	2⅝	2⅝	2½	2½
Cuban-A. Sugar	34⅜	35⅜	34⅝	35⅝
Computing	78½	78½	78⅝	78¼
Cnes. & Ohio	69⅝	..	..	..
Cal. Petroleum	93¾	94½	93¼	94⅜
Cal. Packing	83¾	..	..	..
C. F. & I.	29⅞	30	29⅞	30
Central Leather	34⅛	34⅛	33¾	34
C. P. R.	155⅝	156½	155⅜	156½
Columbia Gas	110	110	109½	109¼
Cosden Company	53¾	53⅜	52½	52⅝
Consolidated Gas	65¾	65⅞	65¾	65⅝
Chandler Motor	69	69	68¾	69
Chile Copper	27⅜	27⅞	27⅜	27⅞
Chino Copper	27¼	27¼	27	27¼
Corn Products	129¾	130¾	128⅝	129½
Con. Textile	10⅜	10½	10⅜	10⅜
Electric Battery	63¾	63¾	63⅜	63⅜
Crucible Steel	79	79	78½	79
Erie Railway	12	12	11¾	11¾
do, 1st pfd.	18⅜	18½	18⅜	18½
Cuban Cane	17	17	16⅝	16⅝
do. pfd.	61¼	62¼	60⅝	62
Endicott	71⅞	..	..	..
Fisk Tire	12⅝	..	..	..
Famous Players	86⅜	86½	76¼	76½
General Electric	179	..	..	..
General Motors	16½	16½	16	16⅛
G. Northern Ore	31½	31½	31¼	31¼
Hudson Motor	28½	..	..	..
Gulf States	96½	96½	95½	86½
Mack Truck	88	88	87½	88
Harvester	88⅛	88⅛	87⅜	87⅜
Houston Oil	61¼	62	61¼	61⅝
Illinois Central	113	113	112⅜	112⅜
Inter. Paper	43¾	44⅜	43	44⅜
Indus. Alcohol	65½	66⅛	65½	66
Inspiration	38	38⅛	38	38
Inter. Nickel	14½	14½	14¼	14¼
Invincible Oil	15½	15½	14⅝	14⅝
Stuart-Warner	116	117½	116	117½
Keystone Tire	9½	9½	9⅜	9⅜
W. Maryland	12	..	..	..
Kennecott	40½	40½	40¼	40¼
Kelly-Springfield	58⅜	58⅜	57¾	58⅛
National Biscuit	41½	41⅝	41¼	41⅝
Peechnut	7⅜	..	..	..
Dupont	139¾	139⅞	138¾	138½
Lehigh Valley	65	..	..	..
Cerro Depasco	46¾	46¾	46⅛	46½
McIntyre	18⅝	..	..	..
Middle States	11	..	..	..
Max Motors B.	18¾	18¾	18	18
Mex. Seaboard	17⅛	17⅝	17¼	17⅝
Miami	29¾	29¾	29⅜	29½
M., K. and T.	13⅞	..	..	..
Midvale Steel	31⅝	32⅛	31⅝	32⅛
Miss. Pacific	16⅜	16⅜	16¼	16¼
Eastman	109½	110	109	109½
New Haven	18½	..	..	..
Nor. American	23⅛	23⅛	22¾	22⅞
Nor. Pacific	74⅝	75	74¼	74¾
N.Y. Central	94	94	93⅜	93⅝
Cons. Textile	10⅜	10⅜	10⅛	10⅜
N. and W.	110⅛	..	..	..
Owen Bottle	47	47¼	47	47¼
Pacific Oil	39⅞	39⅞	39½	39⅞
Columbia Graph.	13¼	..	..	..
Pure Oil	26⅜	26⅞	25¼	26⅞
Pennsylvania	45¾	..	..	..
Pan-Amer. "A"	70⅛	72⅝	70⅛	72
do, "B"	67¼	69	66⅝	68⅛
Peoples Gas	89	..	..	..
Del. and Hudson	112	112	111⅞	111⅞
Pere Marquette	40⅜	40⅜	40¼	40¼
Punta Sugar	66	67⅝	65⅝	67⅝
Prod. and Ref.	50½	50½	49¼	49⅝
Coca Cola	76½	..	..	..
Pierce-Arrow	12⅛	12⅛	12	12
Royal Dutch	50⅜	50⅜	50¼	50¼
Ray Con.	14⅞	15⅛	14⅞	15⅛
Reading	77⅛	77⅝	76	76½
Retail Stores	81¼	81¼	80⅝	81¼
Replogle	25¼	25⅝	25¼	25⅜
Rep. I. and S.	62⅜	62¼	62¼	62½
Rock Island	33	33	32⅝	33
Rubber com.	60½	60½	59½	59⅝
Sinclair Cons.	33	33¼	32⅜	33¼
Southern Ry.	33¼	33¼	32½	33¼
do, preferred	67	67	66⅜	66⅝
San Francisco	23½	23½	22⅜	22⅝
Sears Roebuck	85	..	..	..
Northwest	80⅛	80½	80	80½
Stan. Oil N.J.	38⅜	38½	38⅛	38¼
St. Paul	23¾	23⅝	22⅞	22⅞
Stan. Oil Cal.	50¾	50⅞	50⅜	50⅜
Studebaker	121⅜	121⅜	120⅜	121¼
South. Pacific	90⅛	90⅛	89⅞	89⅞
Tob. Products	83½	..	..	..
Tenn. Copper	11	..	..	..
Transcon. Oil	10¾	10⅞	10	10
Texas Oil	48¾	48⅝	48	48¾
Penn. S. Steel	5	5	5	5⅝
Texas Pacific	25⅛	25½	25⅛	25⅞
United Drug	83½	84½	83½	84½
Union Pacific	138½	138½	137⅜	137⅝
Spicer	22	22	21⅜	21⅝
Reynolds Tob.	64⅜	64⅝	64	64⅜
Reynolds Spring	26⅜	26⅝	25½	26⅛
U. S. Steel	105⅜	105½	104⅜	105¼
Westinghouse	57½	57½	57	57¼
White Motors	55¼	56	55	56
Willys-Overland	7⅜	..	..	..
Utah Copper	70½	70⅝	70	70⅝
Vanadium S.	38	38½	38	38½
Virg. Chem.	15	15	14¾	14¾
Wabash	10	10	9⅞	9⅞
do, "A"	31¼	31¼	30⅜	30⅝
Worth. Pump	35⅞	..	..	..
Vivandau	21½	21½	21¼	21¼
Marland	49⅜	50¾	49¼	50⅜
Maxwell pfd.	55	55¼	54⅜	55¼
Motherlods	11	11	10⅞	10⅞

Toronto

Toronto, April 21.—Close.

Sales	Stock	Open	High	Low	Close
25	Abitibi	69¾	..	..	..
125	Brazilian	51	51	50⅝	51
15	Brompton	42	..	..	..
24	Bell Tel.	121¼	121½	121¼	121½
10	F. N. Burt.	138	..	..	..
125	B.E.St.2d.pfd	22	22	21¾	21¾
65	Canada Car.	33	33	32¾	32¾
10	Forgings, pfd	74	..	..	..
1	Can. C. pfd.	103½	..	..	..
50	Can. G. E.	93	93¼	93	93¼
5	C. P. R.	158½	..	..	..
15	City Dairy	139	..	..	..
190	Con. Smel.	26¾	..	..	..
89	Con. Gas	158	158¼	158	158¼
25	Dom. Can.	36	..	..	..
25	do, pfd.	87½	..	..	..
120	Duluth Sup.	37	..	..	..
65	MacKay	116	..	..	..
10	Maple Leaf	115	..	..	..
83	do, pfd.	100	..	..	..
10	Pac. Burt	108	..	..	..
7	Steel of C. p	101	..	..	..
5	Toronto Ry.	84	..	..	..
20	Tucketts	55¼	..	..	..
90	Winnipeg Ry	37¾	..	..	..
	Unlisted—				
10	Holly	1350	..	..	..
3000	Hattie	39	..	..	..
1500	Argonaut	69	69	68	68
30	Dom. P.	41	..	..	..
30	Imperial Oil.	115	115	114⅞	114⅞
2100	Goldale	49	49	48¾	48¾
695	Mutual Oil	12¼	..	..	..
7000	Moneta	26	..	..	..
100	Imp. Tob.	6	..	..	..
30	Pressed M.	47	47	46	47
50	Pat. Pete.	21¾	..	..	..
5	New Rior pfd	9¾	..	..	..
2500	New Ray	44	..	..	..
1000	West Dome	34½	..	..	..
	Mines—				
5	Nipissing	600	..	..	..
555	McIntyre	1950	1950	1925	1930
	Banks—				
2	Commerce	197⅜	..	..	..
19	Hamilton	170	..	..	..
12	Imperial	187	187	186⅜	186⅜
4	Montrea	240	..	..	..
20	Toronto	190	..	..	..
41	Union	136	..	..	..
	Loans—				
500	V. L., 1924	10075	..	..	..
	Trusts—				
30	Can. Per.	187¾	..	..	..
	Bonds—				
15000	Can. S. D.	81½	..	..	..

UNLISTED SECURITIES

Special to The Advertiser.

Toronto, April 21.—Furnished by A. J. Pattison, Jun., & Co.

Stocks.	Bid.	Ask.
Abitibi G. Mtge., s6, 1940	96.25	96.75
Algoma Steel, 5s	48.00	49.25
Alberta-Pacific Gain, pfd.	92.00	93.50
Alberta-Pacific Grain, pfd.	92.00	93.50
Can. Steamships, 7s, 1942	96.25	97.25
Davies, Wm., Inc., 1942	....	96.50
Dominion Power, com.	40.00	41.00
Dom. Sewer Pipe, com.	34.00	....
Dunlop Tire, 6s	97.25	....
Eastern Theatres, com.	7.50	....
English Electric, pfd.	50.50	72.50
Farmers' Dairy	51.00	....
Great West Life	210.00	....
Gunns, pfd.	34.50	36.50
Harris Abattoir, 6s	99.25	....
Home Bank of Canada	97.00	101.00
Howard Smith, 7s	101.50	102.00
Inter. Millings, 6s	95.00	....
King Edward Hotel, 7s	85.75	87.50
Lambton Golf	465.00	500.00
Man. Life, 20% paid	51.50	....
Mattagami Pulp, deb.	35.50	37.00
Mount Royal, com.	40.75	42.25
Nova Scotia Steel, 6% deb.	89.00	90.00
Robert Simpson, pfd., 6%	90.75	93.25
Rosedale Golf	....	250.00
Sterling Bank, xd., 2½%	112.50	115.00
Southern Canada Power, p.	85.00	88.00
Toronto Paper, 6s	93.00	....
Western Grocers, pfd.	....	57.00

FOREIGN EXCHANGE

Reported for The Advertiser by Johnston & Ward.

Par.		New York.	Toronto.
$4.86.66	London	$4.65½	$4.75
19.20	France	6.65½	6.70
19.30	Belgium	5.75½	5.86
19.30	Italy	4.95	5.04
19.30	Switzerland	19.13	19.52
40.20	Holland	39.14	40.00
19.30	Spain	....	15.64
23.80	Germany	25-974	.0037¼
26.80	Sweden	26.72	27.29
26.80	Norway	17.89	18.28
26.80	Denmark	18.33	19.27
32.44	Brazil	15.32	10.80

New York funds—2 per cent.

EX-DIVIDENDS

The following securities were ex-dividend on the Toronto Stock Exchange Friday:

Listed—	P.C
Penmans preferred	1¼
Russell preferred	1¾
Conlagas	3½
Unlisted—	P.C
Producers and Refiners preferred	1¾
St. Lawrence Flour	1½
do, preferred	1¾

BRITISH MARKETS

A market cable from the Ontario Agent-General of London, on Friday, stated:

Beef quoted as follows: English, 10d (19.86c); port-killed, 9d (17.8c); Argentine hindquarters, 6d (11.9c). No Canadian sides marketed.

Butter prices are somewhat lower, the average being 154s (32.6c) per pound for New Zealand; 152s (32.2c) per pound for Australian, and 181s (38.4c) per pound for Danish per 112 pounds in each case. No Canadian butter offered.

Cheese is also lower, with Canadian offerings scarce. New Zealand colored average 107s (22.7c) per pound; white 104s (22c) per pound, per 112-pound lots.

English eggs average 11s per 120 (26.1c) per dozen.

Bacon prices per 112 pounds—Canadian, 88 to 102s (18.7c to 21.6c) per pound; Danish, 110 to 115s (23.3 to 24.4c) per pound; Irish, 114s to 126s (24.1 to 26.7c) per pound.

Ontario supply of applies practically cleaned up at London. Nova Scotian are 14 to 20s per barrel $3.32 to $4.75)); Australian from 10s per box ($2.37) for cookers, to 22s ($5.22) for best Cox's Orange. Oregon Newtons 14s ($3.32 per box).

Exchange is figured at 4.75 to the pound.

SUGAR

New York, April 20. — Trading in sugar futures on the New York Coffee and Sugar Exchange was nervous and unsettled today as a result of the filing yesterday by the government of a suit to enjoin trading in futures unless backed by actual sugar on hand.

New York, April 20.—The raw sugar market was unsettled again early today, and trading was light. There was a small sale of Cubas by an operator to a refiner at 6⅛c, cost and freight, equal to 7.91 for centrifugal, which represented a decline of ⅛c from the last previous sale, although Cuban holders were asking much higher prices.

Yesterday's announcement by the government seemed to bring in considerable overnight selling orders, and their execution this morning caused opening declines of 7 to 17 points in raw sugar futures. Later, however, a steadier feeling prevailed, and prices rallied on covering and buying believed to be against sales of actual, and at midday the early loss was regained on present crop positions with prices six points net higher.

Business in refined sugar was still light, but prices were unchanged at 9.60 for fine granulated. Refined futures nominal.

NEW INCORPORATIONS.

Authorized capital of $15,108,900 is represented by companies whose incorporations were reported to the Monetary Times during the week ended April 14, compared with $13,206,500 for the same week last year. A comparative summary by provinces is as follows:

	Week ended Apr. 15, '22.	Week ended Apr. 14, '23.
Dominion	$7,847,500	$2,861,500
B. C.	$55,000	415,000
Manitoba	.....	530,000
New Brunswick	.....	207,000
Ontario	9,145,000	9,670,000
Quebec	359,000	1,424,500

QUEBEC WILL FLOAT LOAN.

Canadian Press Despatch.

Quebec, April 20.—The City of Quebec will float a loan of $429,000 on May 1, and has decided to sell over the counter at par five-year bonds bearing interest at 5 per cent to renew a loan of $479,000 contracted five years ago.

NEW YORK CURB

Reported for The Advertiser by Jones, Easton, McCallum Co.

New York, April 20.—Close—

Range:	High	Low	Close	Sales
Imperial Oil	113½	113	113	410
Int. Petroleum	21¼	20⅝	20⅝	5000
Radio	3⅞	3⅝	3⅝	6700
Mutual	12⅝	12	12¼	13600
Stan Oil, N.Y.	43⅞	42⅝	42⅝	2500
Stan Oil, Ky.	95½	95	95½	6000
Stan Oil, Ind.	63⅝	61⅝	61⅝	33600
Stan Oil, Calif.	51⅞	50¼	50½	.....
Stan Oil, N.J.	39	39⅛	38½	.....
Closing—				
Industrials:			Bid.	Ask.
Chicago Nipple			4⅜	4⅝
Durant Motors			53¾	54¼
Heyden Chemical			2	2⅛
Radio Corp			3⅝	3¾
Reo Motor Truck			18¼	18⅜
Saguenay Pulp Common			80	85
Saguenay Pulp Preferred			2	3
Stutz Motor			18¾	19¼
Un Retail Candy			6½	6¾
Standard Oils:				
Anglo-Amn			17	17½
Consl Oil			43	44
Eureka Pipe			110	113
Imperial Oil			113	114
Galena Signal			110	114
Ohio Oil			295	300
Prairie Oil and Gas			212	214
So Pipe Line			108	111
Stan Oil, Ind			61⅝	61¾
Stan Oil, Ky			95	96
Stan Oil, N.Y.			42⅝	43
Vacuum Oil			24	28
Independent Oils:				
Engineers Pete			12	13
Federal Oil			81	85
Int Petroleum			20½	20⅝
Mutual			12	12⅛
Noble			21	22
Omar			1⅛	1¼
Pennock			13⅝	13⅞
Salt Creek			22¼	22⅜
Wilcox			7½	7⅝
Mining:				
Big Ledge			1	2
Boston & Montana			17	20
Canario			2 1-16	2 3-16
Goldfield Deep			6	9
Goldfield Cons			8	10
Fortuna			20	22
Hollinger			13	13¼
Nipissing			5¾	..
Ray Hercules			1⅜	1½
Yukon Gold			1½	1⅝

Montreal

Furnished The Advertiser by McDougall & Cowans, Toronto. Montreal, April 21—Close.

Sales	Stocks.	Open	High	Low	Close
20	Abitibi	69	69	69	69
25	Asbestos	69½	69½	69½	69½
5	At. Sugar	24½	24½	24½	24½
12	Bell Tel.	121	121	121	121
20	B. E. Steel.	8	8	8	8
250	Brazilian	51	51	50¾	51
125	Breweries	51¼	51¼	51	51¼
105	Brompton	41⅜	42	41⅜	42
100	Cement	84	84	83½	83½
15	Canada Car.	32½	32½	32½	32½
5	Canners	36	36	36	36
100	Detroit U.	73½	73½	73½	73½
260	Dom. Glass.	103	103	100	101¾
175	Illinois	60	60	58	58
50	Laurentide	94⅜	94½	94⅜	94½
160	Mont Power.	117½	117⅝	117½	117⅝
10	Ottawa P.	86½	86½	86½	86½
50	Penmans	164½	164½	164½	164½
85	St. Maur P.	100	102½	100	102½
130	Smelters	26⅜	26⅝	26⅜	26¾
165	Spanish	94½	94½	94	94
115	Steel of C.	77¼	77¼	77	77
196	Textile	70	70½	70	70½
195	Tucketts	55½	56	55½	56
75	Winnipeg	37¾	37⅝	37⅝	37¾
2000	Crown Res.	70½	70½	70½	70½
64	Twin City	67	67	67	67
	Preferred:				
70	Can. S.S.	51¼	51½	51	51
25	Spanish R.	104	104	104	104
173	BE Stl 2nd	22	22	22	22
45	do, 1st	67¼	67¼	67¼	67¼
10	Asbestos	89	89	89	89
35	Riordon	9⅞	10	9⅞	10
35	Illinois	89⅞	89⅞	89¾	89¾
315	Abitibi	100	100	100	100
	Bonds:				
3000	V. L. 1933	10600	10600	10600	10600
5000	V. L. 1934	10320	10320	10320	10320
	Banks:				
7	Union	136	136	136	136
12	Commerce	197½	198	197½	198
3	Montreal	240	240	240	240

UNLISTED SALES.

Reported for The Advertiser by Johnston & Ward.

Montreal, April 21.

Dryden, 15 at 20.
Eastern Eng., 100 at 15.
Hollinger, 125 at 134.
Laurentide Power, 25 at 94.
Spanish bonds, 8 per cent, 5,000 at 107.
Riordon preferred, 25 at 9½, 95 at 9⅝.
Tram. Power bonds, 500 at 100.50.

BUTTER AND EGGS

Montreal, April 20.—At the Quebec Agricultural Co-operative Society auction sale held here today there were 205 packages of creamery butter offered, of which 75 packages of pasteurized sold at 33½c per pound, 105 packages No. 1 at 32½c and 25 packages No. 2 at 31c, which prices show a decline of 1⅝c, 2c and 2¼c per pound, as compared with the previous sale.

Montreal, April 20.—Prices for butter scored a decline of 2c per pound. The undertone of the egg market was easier.

Butter—Choicest creamery, 32½c.
Eggs—Selected, 36c.

New York, April 20. — Butter easier; receipts 14,803. Creamery higher than extras 44½c to 45c; creamery extras (92 score) 43¾c to 44c; creamery firsts (88 to 91 score) 43c to 43½c; state dairy finest 43½c.

FLOUR

Montreal, April 20.—The flour situation showed a slight improvement. The market for millfeed was without special feature.

Flour—Man. spring wheat patents, firsts, $7.30; seconds, $6.80; strong bakers, $6.60; winter patents, choice, $5.80 to $5.90.

Rolled oats—Bag, 90 lbs., $3.10 to $3.20.

Bran—Per ton, $28.

Shorts—Per ton, $30.

Middlings—Per ton, $35.

Toronto, April 20.—Flour quotations: Manitoba flour—First patents, $7.10; second patents, $6.60.

Ontario flour—90 per cent patents, Montreal, $5.10 to $5.20; do., Toronto, $5.05 to $5.15; do., bulk, seaboard, $4.95 to $5.

Good feed flour—Per bag, $2.15 to $2.25.

Millfeed—Bran, per ton, $29; shorts, $31; middlings, $35

Minneapolis, April 20. — Flour unchanged; shipments 51,491 barrels.

Bran—Per ton, $26.50 to $27.

MONEY

New York, April 20.—Money on call easier, 4 to 4¼ per cent; ruling rate 4¼. Time loans steady; 60 days, 5⅛ to

PRODUCTION OF STEEL ECLIPSES ALL RECORDS

Output of Canadian Mills Passes Mark Established In War-Time.

Toronto, April 20.—Canadian Machinery News says:

With iron and steel production making records that eclipse those of the war period, so far as U. S. mills are concerned, and with Canadian output showing marked gains, there is the best basic reason for concluding that general industrial conditions should be looking up.

Steel and iron have a barometric significance and present-day conditions certainly warrant general optimism. Statistics show that March was one of the greatest months in the history of the American steel industry, with pig iron production of 3,500,000 tons, or an annual rate of 42,500,000 tons.

No price advances of note have followed the announcement that wages of steel plant employes were increased 11 per cent on April 16, and it is evident that this has been taken care of in present prices. Indications are that the only notable advance in prospect, as indicated last week, is that of wrought pipe which, it is claimed, has not moved upward in the same proportion as other lines. The demand is very strong, and, as evidence of the activity in industrial building, quite a call is developing for larger sizes.

Sales departments of the Steel Co. of Canada report a most active market on bars and angles, and it is stated that their mills have orders on hand that will run them at capacity for the summer months. The Hamilton price of 3.10 would appear to be somewhat nominal, since mixed bulk orders are now a thing of the past and definite specification is insisted upon. Canadian steel plants are, therefore, beginning to reflect the somewhat congested condition that has marked the American industry for some months.

Consumption of structural and reinforcing steel will, unless every sign fails, establish a record this coming summer. A big building program is in sight for the larger cities. There are two elements of uncertainty—labor supply and adequate steel deliveries. The advancing tendency of prices has not caused any suspension of note. Quite a number of the proposed buildings are of reinforced concrete.

Blast furnaces report little new demand for pig iron, but there have been good shipments on previous bookings at rates lower than the present market. Books have not yet been opened for third-quarter business.

Machine tool demand still shows that production equipment and labor and operation-saving machines are being considered. How to do things more quickly, more cheaply and, if possible, more efficiently, seems to be the factor behind many of the inquiries that are being received, and it is increasingly evident that manufacturers are realizing that the best and newest equipment is the most economical in the long run.

We Serve Western Ontario With Glit-Edge Investments.

Victory Bonds

Bought Sold Quoted

We have a special department to take care of Victory Loan trading, and shall be glad to have you correspond, telegraph or telephone for latest quotations received instantly over our Toronto wires. Bonds will be delivered direct or to any bank.

JONES, EASTON McCALLUM CO.

LIMITED.
Royal Bank Building.
Phones 213 and 294, London, Ont.
tf-ywt

German Marks

10,000 German marks, pre-war value $2,300.00, sent postpaid to any address on receipt of $2.00 or 30,000 for $5.00. Don't miss this chance. Send at once.

WHITES WEATHER PROPHETS

1 SULLIVAN STREET, TORONTO.
A18,21

POULTRY WANTED

We are in the market for all classes of Live and Dressed Poultry in any quantity. Highest prices paid. Prompt returns made. Write for quotations.

LINES & CO., Limited

St. Lawrence Market, Toronto.
xt-July28

CANADIAN EGG REVIEW

Ottawa, April 20.—Toronto brokers are offering several cars of eggs f.o.b. Winnipeg: Extras 30c, firsts 28½c, new cases; seconds 23½c, used cases. Two cars reported sold. The market is inclined to be easier under increased receipts.

Toronto—Extras in cartons 38c, extras 35c, firsts 33c.

Montreal—Receipts increasing; extras 35½c to 36c, firsts 33½c to 34c, seconds 31c to 31½c.

Manitoba and Saskatchewan markets unchanged.

Edmonton—Unchanged.

Calgary—Packers quoting delivered extras 22c, firsts 20c, seconds 18c; receipts fairly heavy.

British Columbia—Local fresh firmer, 21c at country points, with 23c offered for specials.

Chicago—Spot unchanged; futures, storage packed, April 27½c, May 26¾c; refrigerators, Sept. 29c, Oct. 29½c, Nov. 29c, Dec. 30½c.

New York—Extra firsts 29½c to 30½c, firsts 27½c to 29c.

DOMINION TRADE REVIEW

Winnipeg, April 20.—This week's trade report of the Canadian Creditmen's Trust Association, Limited, states:

Halifax — Wholesale conditions fair; retail business somewhat improved.

St. John—Wholesale volume is being well maintained with evidence of increasing activity as the season advances. Retail conditions considerably improved and now fairly satisfactory. Winter port activities are slackening off. Collections fair to good.

Montreal—Wholesale business generally is improving, and there is a better feeling developing. Metal trade prices increasing and orders small but numerous. Grocers and packers report a better demand and payments better. Shoe trade only fair and collections slow. Drygoods business good and collections improving; ladies' wear report small orders and credit closely scrutinized; silks and woolens active with mail orders. Retail conditions better as season advances.

Toronto—General conditions practically unchanged; manufacturers busy with tendency to shortage of skilled labor in some lines. Wholesale business holding fairly steady. Retail trade still below average for season, owing to unfavorable weather. Collections fair.

Winnipeg—Wholesalers generally report fair volume of business. Builders' supplies looking up. Retail business in the city improving with better weather conditions. Collections fair.

Regina—Wholesale trade still improving. Retailers report distinct improvement, due to better weather. Collections slightly better.

Saskatoon—Wholesalers feeling impetus of improving retail conditions; collections fair.

Calgary—Wholesale business shows little improvement. Retail business better as season advances. Collections slow.

Vancouver—Wholesale drygoods and groceries good; boots and shoes improving. Retail boots and shoes show slight improvement. Other lines fairly good. Collections fair, slow.

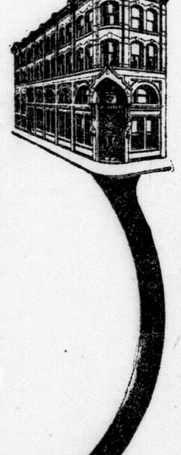

GREAT fortunes usually start from a small Savings Account. Start yours TODAY with this convenient Savings Office. We allow 3½% on amounts of $1.00 and upwards.

ON DUNDAS AT THE MARKET CORNER

The Ontario Loan and Debenture Co.

"52 Years of Service."

A. M. SMART, President. T. H. MAIN, Manager.

Savings 3½% Debentures 5½%

Our New Bond List

This new list contains many helpful suggestions to those who desire either to purchase bonds or exchange early maturing securities for long term bonds. It will, of course, assist those with interest or dividend payments due May 1st.

Write for a copy. It will interest you.

Wood, Gundy & Company

Toronto, Winnipeg, London, Ont. Royal Bank Chambers, London, Ont. Montreal, New York, London, Eng.

WHEAT EXPORTS TOTAL 166,294,208 BUSHELS

Bulk of Shipments Sent To United Kingdom—Flour Exports Heavy.

Canadian Press Despatch.

Ottawa, April 20.—The total amount of wheat exported from Canada during the seven months ending March 31 was 166,294,208 bushels, value $186,438,070.

Of this amount 134,344,188 bushels went to the United Kingdom, 27,605,720 bushels via Canadian ports and 106,738,468 via the United States.

The quantity of wheat exported from Canada during the same seven months a year ago was 109,769,399 bushels, value $130,461,036. Wheat exported last March amounted to 6,613,612 bushels about 600,000 bushels in excess of the amount shipped out during March of 1922.

Exports of flour for the seven months ending March 31 were 7,255,441 barrels, value $40,922,068, compared with 4,906,970 barrels, value $31,481,243 during the seven similar months a year ago. Flour exported to the United Kingdom during the last seven months amounted to 3,173,135 barrels, of which 1,293,872 went by Canadian seaports and 1,249,462 via the United States. The figures are supplied by the Dominion Bureau of Statistics.

BRITISH BUYERS FAVOR UNITED STATES EGGS

Willing To Pay Ten to Twelve Shillings For Ten-Dozen Crates Delivered.

A prominent Montreal produce exporter recently returned from a business trip to the United Kingdom, and in an interview with the Trade Bulletin stated:

"I was very much surprised to learn that American eggs had jumped into great favor with the British buyers, and quite a number of them intimated that they would just as soon have American eggs as Canadian. In view of this, it is obvious that we shall have to store eggs this spring on the same basis as the United States, if we expect to do any export business, as indications of any premium is going to be very slight. The price of eggs at which Englishmen intimated they would be will to speculate would be 10s to 12s, c.i.f., fall delivery, as they stated that Canadian eggs were only bought to tide them over for a short period, and it is immaterial whether they have ours or not.

"Exports of American eggs to Great Britain were approximately 100,000 cases through Montreal, and about 200,000 cases from United States points, as against 100,000 cases from Canada. To say the least, this is a matter that requires looking into."

The price of 12s per 10 dozen of eggs laid down in England means that eggs must be bought during the season, all fresh production at around 14c per dozen from the producer. This is 10c to 12c lower than prices are at the present time.

WALL STREET GOSSIP

By MONITOR.

There was a 2c spread in wheat prices, and the pressure was attributed to probable forcing of the quotations down so that some holdout bulls might again get aboard. Chicago speculators had been successful in wheat, it was said by a stock exchange man with a western wire in this office, and have liquidated their position, but, with basic conditions now favoring an upturn, they had decided to once more get aboard, and were taking on a long line, but as near their own price as possible.

In cotton also pressure was applied, and prices yielded rather easily. From one of the best-known Wall Street cotton traders the prediction was forthcoming that October cotton was headed downward through 20c a pound, but the wish was held to be father of the thought, as this speculator was said to have first gone short a large line of the commodity.

Sugar naturally was affected by the affair of the preceding day. Cuban raws fell back from the top of Thursday, which had established the 1923 best figure, and big refiners were credited with having bought heavily on the reaction. Sugars of sugar companies were rather firm early in the day, and among speculative suggestions of brokerage houses Cuban Cane common and preferred, Punta Alegre and Cuban-American were conspicuous. Further evidence of smaller production came to hand in announcement that more contracts had ceased to grind in the Cuban field.

An outstanding feature of strength when the rest of the market appeared weak was Corn Products, in which speculative buying had been more or less apparent for the past few days. It was thought that as refined sugars advanced to the householder substitutes would be sought, and for this reason Corn Products, with an output indicated by its name, would find an increased demand for some of its own brands. Wall Street heard of a prospective increase in activities to beyond the 66 per cent of capacity which Corn Products mills had been running of late, and this seemed to add weight to the theory of new demands from erstwhile sugar consumers. This stock, though, slumped off as a heavy selling wave overtook the entire list.

One pet theory of Wall Street was exploded when President Cornish of the National Lead Company stated that there was no intention of retire the preferred stock, as had often been suggested in accounting for a move in the common, but this, too, fell on deaf ears so far as market value was concerned.

C.P.R. TELEGRAPH LOWERS TOLLS ON EUROPEAN CABLES

Special to The Advertiser.

Montreal, April 20. — The Canadian Pacific Telegraphs announced this morning the following reduced rates per word for cable messages to the following countries, effective today:

Austria, 30c; Great Britain and Ireland, 20c; Belgium, 23c; Greece, 35c; France, 22c; Hungary, 33c; Germany, 25c; Italy, 26c; Switzerland, 27c; Spain, 33c.

The 25 per cent word rate to Great Britain and Ireland is still in effect for special rush cables. Corresponding reductions have been made in the rates to other countries in Europe and beyond via Atlantic cables, and the new deferred rates will be one-half of the full rates quoted above, except to Great Britain and Ireland, where the existing deferred rate of 9c per word is unaltered.

A. E. AMES & CO. TO OFFER MILLING STOCK ISSUE SOON

It is understood that A. E. Ames & Co. will shortly offer an issue of 7 per cent sinking fund cumulative first preferred stock of the International Milling Company, which operates plants in both Canada and the United States. The exact terms of the offering will be made known on Monday next. The Canadian mills of the International Milling Company are located at Calgary and Moose Jaw, and the United States mills at Davenport, Iowa, New Prague, Minn., and Sioux City, Iowa. This company manufactures flour and cereals under the trade name "Robin Hood," and its plants have a daily capacity of 13,400 barrels of flour and cereals.

MINING NEWS

The mines should receive more power within the next few days, according to a wire received from the north by Arthur E. Moysey & Co. Spring weather is here and the ice and snow melting rapidly.

Reports of Crown Reserve cutting vein on 550 level are premature. They arose out of the misunderstanding of a message which confused Canadian Consolidated Goldfields discovery on 300 with Crown Reserve. The latter should cut the main vein next week.

The annual meeting of shareholders of the Lorraine Consolidated was held on Thursday. The bylaws for the sale of the balance of the treasury stock and for increasing the capital from $2,000,000 to $3,000,000 were approved. President Steindler stated that the company sale of the treasury stock to carry on operations at the mine, which would be started without delay. All work will be done under Mr. Steindler's personal supervision from his New York office. The following board was elected: D. M. Steindler, Leslie Steindler, Harry Sachs, Mark Harris and James E. Day, K.C.

On Friday last the shaft on the Violet property of the La Rose Mines had reached a depth of 540 feet, thus maintaining the big record established since late in December. The big feature of the achievement on the Violet is the continuity of the record. For instance, on Jan. 2 the shaft was at a depth of 85 feet, thus showing that an average of over 4½ feet has been made every 24 hours for the past 3½ months. For short periods the rate approached close to 6 feet per day. A station is to be cut at a depth of 620 feet, and by the 5th of May it is expected to have work under way on the cross-cut. Four machines will be employed on the lateral work, and the indications are that the ore zone will be reached by the middle of May.

It is learned from official sources that a company is now under organization to take over the shares of the Baldwin Gold Mining Company, Limited, deposited with the Chartered Trust and Executor Company, under the agreement to purchase which was ratified at the annual meeting held recently. This agreement called for the sale to an English syndicate of 1,600,000 shares at 2 shillings a share for lots of 5,000 shares or over, or 1 shilling and 9 pence for lesser amounts. Under the terms of the sale the stock had to be picked up not later than Oct. 4, 1923, or any time previous to that on 30 days notice. The company being formed will have a capital of £1,000,000, or approximately $5,000,000, and besides purchasing the Baldwin will acquire and develop other promising properties in the Kirkland Lake district.

Financing has been completed in the United States which will carry through operations on the Herrick Gold Mines in the Shining Tree area until a producing stage has been reached, according to an official statement. It was stated that the Tonopah Mining Company had given up their option and that the Herrick Gold Mines, Limited, planned to carry on development from where they had left off. The company's consulting engineer is at the property now going over the work that has been done. It was stated that over 30,000 tons of ore, averaging about $11.60, had been opened up, and that over 1,300 feet of lateral work had been finished at the 300-foot level. The shaft is to be lowered to the 500-foot level. In diamond drilling a vein 22 feet wide was cut between the 700 and 800-foot level, which averaged around $9, and a vein at the 660-foot level averaged about $21. The shares of the company are to be listed on the curb at New York and Boston.

The stock of the McEnaney Gold Mines, Limited, is being listed for trading on the Standard Mining Exchange, and will be called for the first time on Monday next. The company owns outright twelve claims, comprising over 600 acres located in the township of Ogden in the Porcupine area. Operations have been conducted for the past five months, and 40 men are employed. The geological formation is said to be favorable for the improvement of the present vein system at depth, and for disclosing under the development new ore bodies at the porphyry contact lying along the southern boundary of the property. Operations are under the management of Mr. E. T. Corkill, who was formerly superintendent of underground development on the International Nickel Company. The company has an authorized capitalization of $4,000,000, of which $2,390,000 is issued. Directors are the following: R. P. Gough, Toronto; J. H. McGregor, Toronto; W. F. Fitzgerald, Boston; Lawrence Solman, Toronto; E. G. Germer, Erie, Pa.; R. K. Russell, Toronto, and C. McCrea, M.P.P., Sudbury.

Important developments are planned for the Matachewan area this season by the Matachewan Canadian Gold, Limited. This company is a merger of Matachewan Gold Mines, Matachewan Rand Gold Mines and the Clemens Robb group of claims, which unites properties representing approximately 840 acres of the district with a consolidated capitalization of $5,000,000. Considerable development work has already been done on the property, but it has been held back awaiting the completion of the new power plant of the Great Northern Power Company at Indian Chutes, with which it signed a contract some time ago. Already $400,000 to $500,000 has been spent in prospecting, and the program which is to be immediately commenced will bring the total up to approximately $1,000,000. Drifting will be started from the main shaft and sinking on the second shaft, which is now down about 35 feet, continued. These two shafts will be connected up by lateral work, and a new main working shaft sunk in the centre of the property. A 10-drill compressor, hoist, motors and other machinery recently ordered are now on the ground. It is expected that this company will shortly make an issue of treasury stock to finance the new program.

A vein recently discovered on the 400-foot level at Vipond Consolidated promises to open up a new area for that property and, if present values are maintained, to place it in the front rank of profitable gold producers. Hamilton B. Wills, president of the company, stated that full width of this vein had not yet been ascertained. Drifting is in progress both ways and up to Tuesday night some 86 feet had been opened up. In the drift, ore averaged around $16. The big values are being encountered to the west in vein 403, but offshoot 402 and 404 are also yielding good assays. Three faces are still in ore with averages running better than $20. Mr. Wills stated that if 200 feet more of similar ore was found it would place sufficient in sight to justify milling. In the past the difficulty at Vipond has not been any lack of ore, but rather the fact that values ran around $5, $6 and $7. With the new high-grade ore which is now being encountered available as a "sweetener," Vipond will be in a position to make profitable use of the big reserve of lower grade rock. Company is in a strong position financially, since of the $300,000 of funds raised recently for financing the major part still remains in the treasury. Diamond drilling, which has been prosecuted during past three months, has revealed good values, and, under the direction of Dr. J. MacIntosh Bell, who was largely responsible for successful exploitation of the Keeley, outlook for company appears bright.

COL. MACLEAN TO ADDRESS DURHAM MEN'S CLASS

Special to The Advertiser.

Durham, April 21.— The Men's Class, of which Rev. W. H. Smith is teacher and leader, has closed for the summer months. The members have arranged to hold a banquet in the Presbyterian Church, April 26.

At this gathering a former Durham boy, Colonel John Bayne MacLean of Toronto, publisher of the MacLean trade journals, will speak, his subject being "World Personages I Have Met."

WINDSOR SHOW DANCING GIRLS CLEAR TEACHER

Arthur Duvarney Is Exonerated of Serious Charge Regarding School.

JUDGE GIVES ADVICE

Accused Is Fined $10 For Giving Cigarettes To Maiden.

Special to The Advertiser by a Staff Correspondent.

Windsor, Ont., April 21.—For over an hour before the court opened a curious crowd hung around the doors of Sandwich police court where Arthur Duvarney was to come up for trial on charges arising out of a dancing school he had been conducting.

Before the court opened Magistrate Gundy, of Sandwich, announced: "No newspaper reporters are to be allowed in the court unless they promise not to use the names of the young girls connected with this case. The law gives me power to hold certain cases in camera, but I never have excluded the press because they have always kept faith with me.

"The whole effect of this prosecution would be lost if the names of these girls were given. They are all respectable girls, and rather than have their names made public there would be no prosecution."

The information as laid by Inspector M. R. Winters of the Children's Aid Society reads: "That Arthur Duvarney on the 17th day of April and some days previous, thereto, being in control of a house situated at 240 Sandwich street, did unlawfully permit a child under the age of 16 years, to frequent such house in circumstance exposing such child to an idle and dissolute life, thereby causing her to be or become a neglected child within the meaning of the act."

A second charge against Duvarney was "unlawfully give or furnish a child under sixteen years tobacco, to wit, cigarettes."

The courtroom was well filled when the trial of Duvarney started. Mrs. Lawrence Laforet, the young bride whose attempted suicide led to police interference, was there with her husband. Mrs. Duvarney was present to support her husband. Along the back of the court sat the row of girls who had been receiving dancing instructions in the Duvarney home. Many of them came with their mothers. All of them had a smile for their former instructor.

Dressed a la Hawaiian.

A pretty fair-haired girl was the first of the dancers to be called. She said she had gone to Duvarney's in answer to an ad for dancers for a musical comedy show. She had been there five nights.

"Was there any rehearsal the first night?" asked Mr. Winters. "Just a few steps, walking. There was no high kicking," said the witness.

"Was there any kicking the second night?" "Yes, Duvarney was holding a cane in front of us."

"Was there any costume there?"

"Yes, a Hawaiian costume I think we all had it on. It was straw, and covered us fully except our arms it came up quite high in front."

"Where did they change the costume?" asked Mr. Winters. "In the bedroom, Duvarney was there all the time."

"Did you at any time see Duvarney act unbecomingly at any time?" asked Duvarney's counsel.

"No, I didn't. He was always all right when I was there."

The second girl was also pretty, in fact, all the dancers were pretty. This one was dark, very well dressed.

"Did you ever see anyone there do a Fiji dance?" "Yes."

"If you had been asked to do it, would you have?" "No, I couldn't do it."

"Did you think it was proper?" "You see it done at the theatres. I see nothing wrong in it."

Mrs. Myrtle Laforet was the next witness. Medium height, dark, pretty, she differed little in looks or age from the dancers.

"How was the girl dressed?" asked counsel regarding one of the dancers.

"In her pajamas," stated Mrs. Laforet. "She rolled up her pajamas as far as they would go."

Not for Friend Husband.

"You have no complaint about what went on?" questioned Duvarney's counsel.

"No, except that I did not want my husband to be there," said Mrs. Laforet, stating that she was 17 last August, and had been married since January of this year.

"Everything there was all right?" "No, it was not, I don't care to tell it here."

Counsel asked: "This rolling of pyjamas, who was there?" "Just Duvarney and I."

"Did you make any complaint of it?" "No."

Another witness told about a costume whose upper portion was a big piece of silk about sixty inches wide, and covering all the back but about two inches.

"Did Duvarney ever measure for costumes?"

"Yes, the hips, bust, and calf of the leg."

"What part of the calf?" asked Mr. Winters.

"Have you got to show?" queried the girl anxiously. "No," said Winters hurriedly.

The girl from Detroit stated that her dancing had been done with her clothes on, although she admitted dancing in her pajamas for a few minutes.

Always a Gentleman.

Duvarney, stating that he had put on theatrical shows in convents in Quebec, said he had taken the girls' measurements only so he could get tights for them. As for the girl said to be under 16, he stated she had shown him a school transfer certicate giving her age as 16. He affirmed that there had been no undue familiarities, and no objection from any of the girls to anything he had done.

"I am always a gentleman toward the girls," Duvarney declared.

"There must be some act contributing to making this child dissolute," said Magistrate Gundy, stating that the only thing he could see was that Duvarney was mistaken as to the girl's age.

"He told the girls not to be shy," asserted Mr. Winters.

"If they want to be chorus girls it is much better for them not to be shy," stated Magistrate Gundy. "I can think of no better advice to give them. The only way it can be carried on without a suggestion of dissoluteness, is to make a business of it, and to do it without any shyness."

Magistrate Gundy found Duvarney guilty of giving the girl cigarettes, fining him $10, and dismissed the other charge.

CLARE SANBORNE BECOMES HEAD OF MEDICAL 'FRAT'

Hot Campaign Results In Choice For Hippocratic President.

POLLS 40 MAJORITY

Fred Hunt, Runner-Up, Automatically Becomes Vice-President.

Elections at Western University Medical School, featured by one of the hottest campaigns in years, were concluded last night when officers for the Hippocratic Society for 1923-24 were announced. As this society is the entire student body of the medical school every "Med" had a vote, and "stumping" for favorite candidates was a hobby with each supporter during the last week.

Like other elections of vital interest to the community the one at the medical school provided its surprises. Chief of these was the majority rolled up by Clare Sanborne, the new president, over Fred Hunt, the defeated candidate. While Sanborne's lieutenants in the battle expected a victory they were overwhelmed when a majority of 40 votes was announced for him. The defeated candidate automatically becomes vice-president of the Hippocratic Society. A total of 31 was polled in his favor.

Three candidates were in the running for secretary of the society, and Stewart Kitchen was the winner. Here another election surprise was disclosed, Kitchen barely nosing out Lloyd Rice for the office by one vote. Arthur Read was also in the race.

By a majority of 42 votes H. D. McColl was elected treasurer of the society over H. C. Moloy. The new auditors are Stewart McPherson and W. C. Sproat. R. Wride was third man in the latter race.

In addition to electing officers for the Hippocratic Society the "Meds" also staged a contest for the executive of the Medical Historical Society.

Historical Society.

While this was not so keen as the previously mentioned battle several nominess sought the honors.

Turner Welford was an easy winner for president of this body, defeating Albert Wright and S. K. Smith. H. H. Gilbert was successful in the race for vice-president and Harold G. Pink was elected secretary for the ensuing year. Elections concluded, the "Meds" will now settle down to earnest study in preparation for the final examinations scheduled for the middle of May.

NORTHERN ONTARIO "PARTY" ABANDONED

Candidates Will Be Asked To Support a Definite Policy.

Canadian Press Despatch.

North Bay, April 21.—There is to be no Northern Ontario "party" as alleged in some quarters, but there is to be a Northern Ontario policy, which certain candidates of both Liberal and Conservative persuasion will be asked to support. If elected, these candidates will form a definite bloc in the legislature and will be pledged to vote as a unit on all matters of direct interest to the north.

On matters which have no bearing on Northern Ontario they will resume their usual party affiliations.

At the root of the proposed "policy" is the widespread feeling that Northern Ontario interests are neglected.

LIBERALS OF N. OXFORD PREPARE FOR FRAY

Convene This Afternoon To Decide Manner of Selecting Candidate.

Special to The Advertiser.

Woodstock, Ont., April 21. — The executive of the North Oxford Liberal Association will meet Saturday afternoon to discuss the situation in the riding regarding the coming provincial election. There will be no outside speakers at the meeting and the chief business of the meeting will be the making of a decision as to how the candidate of the Liberal party will be chosen. It is altogether likely that a date will be named for a convention to choose a candidate.

ENGINEER MEETS DEATH WHEN TRAIN IS WRECKED

Special to The Advertiser.

Sault Ste. Marie, April 21.—Levi Case, 43, married, was instanly killed today in a wreck on the Algoma Central railway, 115 miles north of the Sault. When the locomotive and five care went off the track as a result of a snow slide. Case, who was engineer, jumped when the engine went off the track, but he was hit by the car behind the engine. He had two children. G. McLeod, fireman, was slightly burned.

TYPHOID CASES WANING IN COCHRANE DISTRICT

Canadian Press Despatch.

Cobalt, Ont., pril 21.—Latest reports from Cochrane indicate that 776 typhoid cases have been reported since the outbreak of the disease with 38 deaths. Only one new case was reported Thursday and there have been but two deaths in four days. The provincial Red Cross is giving aid.

Endow Your Home!

COLLEGES are endowed. Schools are endowed. Hospitals are endowed. Why? So as to relieve anxiety for their future.

Why don't you endow your own home and relieve your anxiety for its future? Have you a mortgage coming due in a few years? Do you plan to spend money "some day" on enlargements, renewals, alterations or repairs? Your ordinary expenses will be no lighter, probably, five, ten or fifteen years from now than they are to-day. You need a special endowment fund.

If you will fill in the coupon below we will send you full information about Mutual Life profit-participating endowment policies by return mail, and show you how to endow your home and protect your family at the same time. Mail this coupon to-day.

THE MUTUAL LIFE

of Canada: Waterloo, Ontario

Clip this Coupon and Mail To-Day

Please send me detailed information about Mutual Life insurance at cost, and particularly about the plan of policy I have specified below.

Name.....

Address.....

Post Office.....Province.....

Policy Plan.....Age.....

281

4%

and Government Safety

THAT the people of Ontario appreciate the extraordinary service extended to them in the form of the Province of Ontario Savings Office is witnessed by the fact that total deposits now amount to over $6,000,000. This is an achievement never equalled before in this Dominion.

Money deposited at 4% interest in the Province of Ontario Savings Office is money deposited within the care and responsibility of the Provincial Government. The Savings Office is a Government Institution, just as is the Parliament Building itself. Deposits are withdrawable at any time without notice and the usual conveniences are provided for depositors. In the case of those living at a distance from a branch office, deposits may be made in perfect security by registered mail.

These facts are becoming more and more apparent and the business of the Ontario Government Savings Office is growing accordingly. Open an account at the nearest branch office.

Province of Ontario Savings Office

Head Office: 15 Queen's Park, Toronto

Toronto Branch Offices: Cor. Bay and Adelaide Streets, Cor. University and Dundas Streets.

Other Branches at:

Hamilton, St. Catharines, Brantford, Woodstock, Seaforth, Walkerton, St. Marys, Pembroke, Owen Sound, Ottawa, Newmarket and Aylmer.

131

THE SEEDS WITH THE PEDIGREE

Thoroughbreds for fifty years

SOLD EVERYWHERE IN CANADA

STEELE, BRIGGS SEED CO. LIMITED

"CANADA'S GREATEST SEED HOUSE"

HAMILTON TORONTO WINNIPEG REGINA

GARDEN SEEDS

Steele, Briggs' Seeds grow finest Crops

MACHINERY

NEW AND USED

H.W.PETRIE, LTD

TORONTO

Subscribe For The Advertiser

Mention Bargain Cash Prices—Saves Time, Makes More Sales

AMUSEMENTS.

Canada's World-Famed Tenor

Edward Johnson

GRAND OPERA HOUSE
Monday, April 23

Only 100 desirable seats left at $2.50, plus tax.

Secure yours now. Never again will this opportunity be presented. b

LOEW'S

Monday Next

The Frank Niblo Production

THE FAMOUS MRS. FAIR

With Marguerite de La Motte and Notable Cast.

JIMMY AUBREY COMIC AND LOEW PICTORIAL.

VAUDEVILLE

b

AT WORTLEY ROAD BAPTIST CHURCH

Thursday, April 26, 8 p.m.

Cantata

"PENITENCE, PARDON AND PEACE."

Part program by augmented choir of the church (50 voices).

Assisting Soloists:

MR. DOUGLAS FETHERSTON, Violin.

MISS GWENDOLYN WARE.

MISS IRENE STRAITCH.

SILVER COLLECTION. b

St. George's Society Annual Banquet

Tecumseh House, Monday, April 23, at 7 p.m. Speakers, Rev. Canon H. G. Plumptree, Toronto; Frank White, Esq., M.P., Major Bradshaw. Tickets, Non-Members, $2.00. F. T. Chappell, President. 29u

EXHIBITION BASEBALL

DETROIT STARS

(World's Colored Pro Champs)

VS. LONDON

(M.-O. LEAGUE CLUB)

Every afternoon next week, starting 4 p.m. Admission 50c, including grandstand and war tax. Autos free. b

ST. GEORGE'S SOCIETY

Church Parade

SUNDAY, APRIL 23.

Meet at Clarence and Dundas, 3 p.m. prompt. Wear the red rose. F. T. Chappell, President. 28u

THE LONDON ADVERTISER

CLASSIFIED ADS.

Phone 3670.

Standardized and Indexed for Quick Reference.

THE LONDON ADVERTISER reserves the right to classify properly all advertisements submitted for publication.

Not responsible for errors in advertisements following date of first publication.

Ads. not cancelled after 10 p.m.

Ads. for morning paper must be in by 10 p.m.

Ads. for evening paper by 1 p.m. noon.

CLASSIFIED RATES.

33 1-3 per cent reduction on charged ads. paid within 10 days, as follows: Minimum charge, 15 words.

	Charge.	Cash.
1 day	3c	2c per word
6 days	15c	10c " "
1 month	60c	40c " "

White space display, or with 6 pt. caps, 12c per count line cash, 18c charge. Special headings, 35c.

When Advertiser Box is required allow 3 words. A charge of 10c for mailing is also added.

Engagements, Marriages, Births and Deaths—One insertion, $1.50; two insertions, $2.25.

Memoriam Notices—18 cents per count line (10 lines the minimum).

Cards of Thanks—$1.50 per insertion.

DISPLAY ADVERTISING.

TRANSIENT.

33 1-3 per cent reduction if paid within 10 days.

Amusements—22½ cents per line each insertion.

Meetings—22½ cents per line each insertion.

The London Advertiser will not insert a "make good" more than one incorrect insertion of an advertisement ordered more than one time.

THE LONDON ADVERTISER.

Phone 3670. Want Ad. Department.

AMUSEMENTS.

Thorndale Dance

Will be held on Tuesday, April 24, in Harding Hall. Music by new Olympia Orchestra. Admission $1.00. b

ARCHITECTS & SURVEYORS

BRIDGMAN, L. G.—Architect. Phone 2949. Bank of Commerce Building.

FARNCOMB, F. W. — Civil engineer, surveyor. 397 Dom. Savings. Tel. 552.

McBRIDE, H. C.—Architect. Molsons Bank Building. Phone 262W.

MOORE & CO., JOHN M.—Architects and engineers. 489 Richmond St.

MURRAY, WILLIAM G. — Architect. Dom. Savings Bldg. Phone 1557W.

PAVEY, W. STUART—Registered architect. Standard Bank Bldg. Tel. 7315.

WATT & BLACKWELL — Architects. London and Toronto.

MONUMENTS

ARTISTIC CEMETERY MEMORIALS. London Marble and Granite Co., 493 Richmond. Phone 3569W; res. 2816.

SMYTH MONUMENT WORKS, 344 Wellington St. Phone 1835W. Est. 1852. Over 70 years of service.

BORN, MARRIED, DIED

BORN.

CUNN—On April 19, at Victoria Hospital, to Mr. and Mrs. Stuart L. Gunn, a son.

KEMP—Mr. and Mrs. George Kemp (nee Violet Edward), 247 Egerton St., announce the birth of a daughter at Bethesda Hospital on Friday, April 20 (Lois Elaine).

McCORMICK—On April 9, 1923, to Mr. and Mrs. Fred J. McCormick, 239 Oxford St., a daughter (Gladys Marie).

McGINNES—To Mr. and Mrs. P. J. McGinnes (nee Katie Dixon), on Friday, April 20, at Bethesda Hospital, a son (Reginald Kenneth).

DIED.

ANDERSON—Margaret, beloved wife of the late Albert Anderson, at Victoria Hospital.

Funeral from the residence of her father, Mr. D. A. MacIntyre, on Monday at 2 p.m. Interment in Nairn Cemetery.

DEADMAN—At Victoria Hospital, on Thursday, April 19, 1923, Allan Deadman, in his 19th year.

Funeral will leave Geo. E. Logan's undertaking parlors, on Sunday, April 22. Service at 2 o'clock. Interment at Delaware Cemetery.

DUNN—James, at his nephew's residence, lot 13, con. 4, North Dorchester, on April 20, 1923, aged 75 years.

Funeral from above address on Sunday, Aug. 22. Service at 1 p.m. Interment Dorchester Union Cemetery.

BARTLETT—At his late residence, the Alexandra Apartments, on Friday, April 20, 1923, Phillip Henry Bartlett, aged 61 years.

Private funeral will be held on Monday from the Oatman Funeral Home. Services at St. Paul's Cathedral at 2:30 p.m. Interment in Woodland Cemetery.

HRISIKOS—At St. Joseph's Hospital, on Friday, April 20, 1923, Nicholas J. Hrisikos.

Funeral from George E. Logan's funeral parlors on Sunday, April 22. Service at 3 p.m. Interment at Woodland Cemetery.

LEONARD—At Victoria Hospital, at 4 p.m. on Friday, April 20, 1923, Frank E. Leonard, dearly beloved husband of Alice Louise, aged 74 years and 5 months.

Funeral private from his late residence, "Oakwood," on Sunday, April 22. Service at 3.45 p.m. Please omit flowers.

MILLS—At Victoria Hospital, on Friday, April 20, 1923, Charles Wilmer, in his 17th year, dearly beloved son of Reuben and Amy Mills.

Funeral from Egerton Street Baptist Church, Sunday, 4 p.m. Interment at Woodland Cemetery.

McKERLIE—At the family residence, 666 Hamilton Rd., on Thursday, April 19, 1923, Charles M. McKerlie, dearly beloved husband of Abbie McKerlie, in his 58th year.

Funeral from above address on Sunday, at 2:30. Service at 2. Interment at Woodland Cemetery.

PATTERSON—Thomas, at his late residence, 565 Adelaide street, on Thursday, April 19.

The service will be held at his late residence on Sunday afternoon at 2:30. Interment in Mount Pleasant Cemetery.

SIMMONS—Etta, wife of Fred Simmons, on Thursday night at 6:45, at her late residence, 465 Charlotte St.

Funeral from above address Saturday at 3:30 p.m. Services at 3 o'clock. Interment in Mount Pleasant Cemetery.

TRAFFORD—At Victoria Hospital on Friday, April 20, 1923, Howard R., infant son of Frank and Eva Trafford, aged 6 days.

Funeral private from George E. Logan's Funeral Parlors on Monday, April 23, to Mount Pleasant Cemetery.

ZWICKER—Christian, beloved husband of the late Jane Zwicker, in his 96th year, on Thursday, April 19, 1923.

Funeral from his late residence, 339 William St., Saturday, April 21. Interment Exeter Cemetery. Service at the house on Friday evening at 8. Funeral private.

CARD OF THANKS.

Mrs. David Palmer and family, Thorndale, wish to thank their many friends, relatives and neighbors for the kindness and sympathy shown them during their recent sad bereavement, also for the beautiful floral tributes.

IN MEMORIAM.

HUNT—In loving remembrance of Clarence Hunt, who entered into rest one year ago today, April 21, 1922.
A dear sweet bud, so young and fair,
Called hence by early doom,
Just came to show how sweet a flower
That Paradise could bloom.
—Father, Mother and Children.

MEETINGS.

Two Ways To Know the True Church

A stirring sermon by Eld. H. Capman.

Adventist Chapel

Cor. Rectory and York St.

Sunday, April 22, 7 p.m.

—Strangers invited— b

1st Battalion, The Western Ontario Regiment

The battalion will parade at the Armories

Sunday, April 22, 2:30 o'Clock

to attend divine service to commemorate the second Battle of Ypres. Medals and decorations to be worn. Those who have not yet received their uniforms and equipment will draw same on Friday night.

CHESTER BUTLER, Major,
Adjutant 1st Bat., The W. O. R. 28-

J. J. MALONEY

Ex-Cleric for the Roman Catholic Church, will speak in Masonic Temple, Queen's Ave.,

Thursday, April 26

At 8 p.m. Subject, "My Reasons for Leaving the Church of Rome." During the past six months Mr. Maloney has leading churches of Ontario. Everyone cordially invited. Rev. R. D. Mess, Chairman. 29c-tyw

Liberal Meeting

WEST MIDDLESEX RIDING

Will be held at the Community Hall, at Mount Brydges, Tuesday, April 24, at 1:30 p.m., for the purpose of organization, appointment of officers and to arrange for holding a nominating convention to nominate a candidate to contest riding at the approaching election. Several prominent speakers will address the meeting. 28c

MEMBERS of Corinthian Lodge, No. 330, A., F. and A. M., will kindly meet at 565 Adelaide St., on Sunday, at 2:30 p.m., to attend the funeral of our late brother Thomas Patterson. Members of sister lodges invited to attend. J. M. Mills, W. M.; H. J. Childs, Sec'y.

ACACIA LODGE, No. 580, A., F. & A. M., meets 4 p.m. today. First, second and third degrees. J. H. C. Woodward, W. M.; J. W. Plewes, Sec'y.

SONS OF ENGLAND.

All members are requested to meet at the corner of Clarence and Dundas on Sunday afternoon at 3 o'clock. Regalia to be worn. Divine service at St. Paul's at 3:30. F. Nicholls, D. D.

UNION MOTHERS' CLUB — Special meeting, Monday, 8 p.m., April 23, Lord Roberts School. Speakers, Delegates to Home and School Convention. All welcome.

MYRTLE, No. 2, Knights of Pythias, meets Tuesday evening, 110 Dundas St. All members attend.

TANGO—Can you dance it? Learn the latest steps by expert instructors. Social dancing Tuesday and Saturday nights. Dayton & McCormick.

PERSONAL

BIRD LOVERS—Send for a sample copy of American Cage Birds; information regarding breeding, training of all pedigreed canaries. 818 San Pablo Ave., Berkeley, Calif.

CONSTIPATION—

Is the real cause of most of your ills. My treatment for this condition is the best. The result is both pleasing and permanent. Special treatment for woman. Consultation and spinal analysis free. Dr. R. R. Fonger, D.C., Ph.C., D.M.T. House calls only. 172 John street. Phone 4306.

DRESSMAKING, renovating, hand embroidery; exceptionally reasonable. Meadows & Ridgeway, rear 186 Simcoe

DR. M. W. EDGAR—My methods are most complete, embracing the latest discoveries in scientifically applied electro-therapeutics. Nervous, circulatory and organic diseases. 546 Richmond. Houre 9—12, 2—5, 7—8. Phone 1009M.

GLENWOOD Private Hospital, 435 Ridout St. Rest cure, electric baths, hydrotherapy and massage.

HARPER Method of Shampooing and Scalp Treatment. Ladies only. Miss E. Nichol, 380 Richmond St. Tel. 2515J.

HEMSTITCHING—Cotton, 6c; linen, 7c; silk, 8c per yard; mail orders filled. Viola Williams, 199 Hamilton Rd. Phone 4328F.

I WILL make your dress cheaper than a good ready-made and better than a cheap one; alterations, 205 Edward St.

LEVITT, M. J. (successor to Henry Edwards). Cancers cured with plasters. Advice free. 390 Ridout St. Tel. 2666.

MATERNITY HOME—Private. Mrs. T. White, 1009 Maitland St. Phone 1642J.

PLAIN sewing wanted, infants' outfits, and small children's clothes preferred. Phone 4501J.

SEND a Dominion Express money order. Five dollars costs three cents. eot

MOVING AND STORAGE

BIGGS' FURNITURE STORAGE—Moving vans. 97 Carling St. Tel. 1162.

COOK'S Motor Cartage, local and long distance. 23 Partridge. Phone 7076W.

DAY, H. F.—Covered motor vans, fireproof storage; reasonable rates. 480 Maitland. Phone 2887.

DEVINE & YOTT—Local and long distance. Phone 2993W or 614J.

FICKLING BROS.—All kinds of trucking, local and long distance. 58 Jacqueline St. Tel. 7088J.

FOWLER'S truck service, baggage, furniture, local, long distance. Tel. 3280.

FREEMAN & WHITING—Auto trucking, large van, local and long distance. 1056 Florence. Phone 6038.

JOYES & EGGETT, trunk service, local and long distance, moving a specialty. Tel. 7743.

LANGDON & RUMBALL—Draying and moving, local and long distance, 2-ton truck. 350 Burwell St. Tel. 3019J.

LONDON CARTAGE — For unloading cars, safes and machinery. 396 Grey St. Office Tel. 204, res. 2089W.

PECKHAM—Moving and trucking, local and long distance. Phone 1702J.

PROBYN'S MOTOR VAN—Local, long distance. 54 Palace. Tel. 6976.

WALTERS, 70 Maitland St.—Local and long distance moving and trucking. Tel. 2034W.

VETERINARY SURGEONS

BLACKALL, DR. J. E.—Office, 447½ Talbot St. Phone 4804W. Res. 6089F.

HOSKIN, DR. K. L.—Dogs a specialty. Board and hospital. 270 Hale St. Tel. 6273J.

WILSON, W. J.—Veterinary; horse and dog hospital. 84 King. Tel. 788.

MALE HELP WANTED

AT ONCE—Learn barber trade; sure employment, good wages; taught in few weeks. Write for catalogue and particulars. Moler Barber College, 198 Queen East, Toronto.

BANK requires services of young men with 2 or 3 years experience; state full particulars and salary expected; also has vacancies for several junior clerks, 16-18. Apply in own handwriting. Box 1, Advertiser.

CABINET makers for phonograph factory. Apply at once. Starr Company of Canada, Ltd., 265 Dundas St.

DESIRABLE territory open for general agents in Western Ontario counties. We are prepared to offer unusual opportunities for money-making now and creating a permanent income for the future. Apply Mr. H. H. Kirby, inspector the Excelsior Life Insurance Company, 208 Dominion Savings Bldg., London, Ont. Correspondence strictly confidential.

EXPERIENCED single man for farm work, close to city. Phone 2531.

FARMHAND, first-class, for seeding. Apply Thos. C. Nichol, lot 9, con. 5, Westminster. 2 miles east stop 6, L. P. S.

GENERAL purpose man wanted at Thamesville—He must have engineer's papers qualifying him to take charge of a small waterworks plant, be willing to act as village constable and numerous minor duties, which will be made known upon application to the undersigned. Application to be in by 21st day of April; duties to commence first day of May. A steady position to right man; salary monthly. Address W. J. Cryderman, village clerk, Thamesville, Ont.

MAN—Married, experienced, reliable, wanted, at once, to work on farm, must be good milker; house, wood, garden and milk provided. Apply D. A. Ferguson, R. 6, St. Thomas. Bell phone 962-3.

MAN wanted to work in cheese factory. Apply G. W. Boyes, Springfield, R.R. 2.

MEN—Over 18, willing to travel, make secret investigations, reports, salary and expenses; experience unnecessary. Write J. Ganor, former gov't. detective, St. Louis.

PLUMBER—First-class, steady work. Apply Alex Milne, 198 Emery. Phone 6784W.

PRESSER, experienced, none other need apply to French Cleaning Parlors, 207½ Dundas St.

STUDENTS guaranteed $350 for hundred days work, distributing religious literature during summer holidays. For particulars see Mr. Conrad, Tecumseh Hotel, London, Saturday, April 21.

TINSMITH wanted; first-class. Apply 394 Ridout St.

WANTED — One high-class security salesman; must have clientele of best class of investors. Amateurs need not apply. Box 5, Advertiser.

WOODWORKERS — With automobile body building; experienced preferred; state age, experience and wages expected. Carriage Factories, Ltd., Orillia, Ont.

YOUNG men who are dissatisfied with present occupation can secure positions suited to their abilities; great openings; write in confidence, stating age and present employment, to Box 141, Advertiser office, London.

YOUTH with collegiate training wanted for financial office. Good prospects for right boy. Apply Box 4, Advertiser.

FEMALE HELP WANTED

GENERAL MAID—Competent. Apply Mrs. Roy Moore, 204 St. James St.

GENERAL maid, for one lady; comfortable home, moderate wage. Tel. 1994W

HOUSEMAID wanted, experienced, where parlor maid is kept. Apply Miss Meredith, 565 Talbot St.

HOUSEKEEPER, well experienced, for farmer, 35 or 40 years of age; able to take full charge. Box 3, Advertiser.

HOUSEMAID wanted, immediately, also parlor maid, by May 4; references required, Miss Harris, 481 Ridout St. N

LADY—Middle-aged, for housekeeper, willing to live in country, 3 in family. Apply Box 18, Melbourne, or phone 24 ring 8.

MAID, general, by May 1. Apply Mrs. M. Aylsworth, 199 Bridport St. Phone 3205.

MAID—General, wanted. Apply Mrs. E. V. Buchanan, 176 Wellington St.

MRS. STEELE, 237 Horton St., is invited to call at the office of The Advertiser and receive a pair of tickets for Loew's Theatre, for use any day except Saturday.

AGENTS WANTED

AGENTS NEW money-making invention; recently invented; wonderful chemical fire extinguisher; weighs 3 lbs. charged; kills fire quick and saves lives; excels work of heavy high-priced devices; works like magic; price of only $2.00 makes an easy sale to every home, automobile and motor boat owner; 100% profit; investigate today. Pyro Extinguisher Co., 613 Echo Drive, Ottawa, Ont.

AGENTS wanted to sell our Keyless Padlock; write today conditions. Sorel Lock, Limited, Sorel, Que.

WE WILL pay you to distribute religious literature in your community; steady work; man or woman; experience unnecessary; act quickly. Write C. Whelan, secretary Religious Education, Dept. 105 Spadina Building, Toronto.

$50.00 WEEKLY selling shine Spiral Curtain Rods. Agents coining money. For particulars and free sample write B. & E. Manufacturing Company, Dept. F, London, Ont.

2,700 RECORDS guaranteed with one Everplay phonograph needle; new, different; cannot injure records; $15.00 daily easy; free sample offer, Everplay McClurg Bldg., Chicago.

TEACHERS WANTED

ADDITIONAL teachers for immediate and fall positions; ask for pamphlet B. Fisk Teachers' Agency, 169 Yonge St., Toronto.

SITUATIONS WANTED

MIDDLE-AGED woman wants light housework and charge of children; go home nights. References. Box 137, Advertiser.

WANTED—Housework by day. Apply Box 142, Advertiser.

LOST AND FOUND

THE SAFE way to send money by mail is by Dominion Express money order. eot

REAL ESTATE

CENTRAL, 423, brick house, 2 living-rooms, dining-room, den, grates, 4 bedrooms, 3-piece bath, instantaneous heater, hard and soft water, garage. Phone 195W.

DUNDAS St., 2 fine residential lots, each 35x115, for sale, 1 block east of McCormick's; at a sacrifice; easy terms. Phone 3097.

EUCLID Ave., 16, 1¾-story frame, 12 minutes' walk from town; hall, parlor, living-room with fireplace, den, colonade connects all; dining-room, kitchen, pantry, 3 bedrooms with clothes closets, 3-piece bath, sleeping porch at back, full-size basement, hot water, two verandas, garage. Lot 30x159. Owner leaving city. Terms arranged. Phone 3752F, or apply on premises.

PALL MALL St., 428—Splendid brick home, 8 rooms, good shape, all modern, close in. Leaving city.

ST. ANDREW'S ST. — Two-story pressed brick, 9 rooms, modern conveniences. Phone 6850.

TECUMSEH Ave., 165—New brick bungalow, 6 rooms, oak, fireplace, enamel fixtures. Must be sold. Phone 420.

BARGAIN in new choice brick home for quick sale. See it now at 631 Emery street. Your opportunity.

CENTRAL—Modern brick, suitable for rooming-house, $5,500; cash payment $800. J. C. Patterson, 359 Richmond.

COTTAGE—Brick, seven rooms, semi-modern, possession May 1, easy terms. Apply 96 Mount Pleasant Ave. Phone 1759W.

DESIRABLE brick cottage, fully modern, large lot, henhouse, garage; terms can be arranged. Apply Alva Jones, Lambeth. Phone 577 ring 2-2.

DOUBLE stone house in Paris, 2-story modern, garage, large lot, rents for $40 a month. Owner will exchange for London property. J. C. Alexander, 424 Clarence.

BUNGALOW—Nearly new, six rooms, county taxes, and all conveniences, car line. Will exchange for cottage or 1½-story, east end. Call at 1097 Richmond St.

FRAME cottage close in on Hill St. Price $2,500. Will sell on terms, or accept good car as part payment. Donald D. Lethbridge, 117 Dominion Savings Bldg.

HOMESEEKER—See 137 Bruce, seven rooms, modern, brick, good condition, close in. Reduced to $5,300. Quick sale.

LIST YOUR properties with the well-known agent, R. Reely, 795 York St. Tel. 3893.

MODERN bungalow, east, 3 bedrooms, usual living-rooms, driveway, $3,850; terms arranged. J. C. Patterson, 359 Richmond.

NOW is the time to pick out your lot in Ealing Park (Hamilton Road), back of Ealing School. Salesmen on ground Saturday afternoon. Building lots $10 down and $5 monthly. Lumber for building; $50 down and $15 monthly. Make a start and success is yours. Froude Real Estate, room 1, Duffield Block, 213 Dundas. Phone 2724.

SOUTHEAST—Cottage, 4 rooms, hydro, water, close to car; will sell cheap for cash. Box 2, Advertiser.

SOUTHEAST—New brick cottage, semi-modern, close to car line, $3,400; terms. Apply phone 5166J.

SOUTH—Rug brick, veranda, hall, parlor, dining-room, kitchen, oak floors, 3 bedrooms, bathroom, wired for stove and grate, basement, grade door, furnace. $3,600—1½-story frame, 8 rooms, modern, terms, south. $4,700—South, new pressed brick, 8 rooms, oak floors, fireplace, modern, terms. Phone 2746. R. H. Cullis, 171 King St.

THAT pretty brick bungalow, No. 1 McKenzie avenue. Very modern. Offered below value for few days. See it at once.

WHY PAY RENT when Prowse & Co. have real homes north of Dundas at $150 cash, from $2,000 to $3,500, East—Modern cottage, $3,300, $500 cash. Several modern homes, any part of city. Phone 5568J, evenings, for particulars.

7 room red brick, all modern home, excellent location, paved street. I will dispose of this below value. Call at 916 Queen's Ave. Owner.

$600 down will buy a nice property, 3½ acres. Close to city. Good story and a-half house. Garage and chicken house. Reduced $400 for immediate sale and possession. Brodie Real Estate, 220 Dundas St.

$1,800—Bargain for immediate sale, 30 acres of land, with buildings, consisting of a barn 30x60, shed 45x50, milk house, 1-story dwelling with stone cellar, quantity of fruit trees of various kinds. Situated only ¼ mile from village. Terms $900 down, balance on mortgage. Brodie Real Estate, 220 Dundas.

$4,700—NEW pressed brick, 8 rooms, fireplace, oak floors, modern, south; $6,700, 2-story brick, 8 rooms, modern, choice locality, north. Phone 2746. R. H. Cullis, 171 King St.

ROOMS TO LET

BYRON AVE., 99, near Wortley Rd.—Two nicely-furnished housekeeping rooms, modern conveniences; reasonable rent.

HORTON ST., 237—Furnished rooms, light housekeeping, all conveniences. Apply above address.

KENT ST., 173—Large room, ground floor, suitable for young couple, light housekeeping, or two friends, central, reasonable.

RIDOUT St., 429, very desirable, suitable for light housekeeping, unfurnished, gas plate; very reasonable. Apply at above address.

WATERLOO ST., Rooms, furnished, modern conveniences, central, gentlemen or ladies. Phone 1483.

BEDROOM, for a business gentleman. Apply 70 Wharncliffe Rd. South.

MRS. WOOLLEY, 5 Victor St., is invited to call at the office of The Advertiser and receive a pair of tickets for Loew's Theatre, for use any day except Saturday.

425 DUNDAS—Newly decorated room, with light housekeeping privileges if desired. Phone 4644J.

WANTED TO RENT

COTTAGE or small house. By two adults. North or east preferred. Good tenants. Phone 3944W.

FIVE or six-roomed house or cottage, by May 15, modern or semi-modern, south preferred. Adults. Phone 6111J

GENTLEMAN wants parlor and bedroom in private modern home, central. Box 150, Advertiser.

ROOMS wanted by three university students; must be central; continuous hot water and all conveniences; board if possible. Box 136, Advertiser.

TO LET

CARTWRIGHT ST., 96—Three front rooms, kitchenette, first floor, hydro, water, half block from Normal car.

LANGARTH ST.—Modern, seven-room house, $35. Phone 4691J.

PRINCESS, cor. Palace — Upper of modern house, 3 rooms with kitchen, bathroom, $45. Phone 1107.

RIDOUT ST., 448, Cozy, comfortable rooms, suitable for light housekeeping, central, very reasonable. Phone 2183.

WATERLOO St., north, fine new red brick residence, decorated, fully modern. Possession May 1. Rent $70 per month. Apply B. Wolf, 211 Dundas St. Phone 5270.

CENTRAL—Modern apartment, lower floor, hot water heated, wired for stove, all conveniences, near Victoria Park. 298 Wolfe St. Apply premises or R. E. Eckert.

HOUSE—Corner, 8 rooms, nicely furnished, all conveniences, south London, on car line. Phone 6826W.

APARTMENTS to rent, seven rooms, hot water heated, all conveniences, use of laundry, garage accommodation if required. Gordon Apts, William St. and Dufferin Ave. Apply 508 William.

ONE house at $40; one at $35; one at $30; two cottages at $20. Apply Brodie Real Estate, 220 Dundas.

VERY CENTRAL—Newly remodeled, 7-room house, possession May 15, or earlier. Apply Box 126, Advertiser.

7 ACRES on Whetter Ave. to let. Apply Ninth Division Court.

FARMS

92-ACRE pasture farm, on Sarnia gravel, 1½ miles west of Hyde Park, good barn, plenty of running water. Apply Mrs. M. Skippon, Hyde Park.

100 ACRES for rent, good buildings, clay loam soil, splendid water, 5 acres bush. Rent reasonable. Immediate possession. Firby & Co., Dominion Savings Bldg., London.

100 ACRES for sale, clay loam soil, south of Ingersoll; good buildings. Price right for quick sale. Firby & Co., Dominion Savings Bldg., London.

100 ACRES—Will sell or exchange on city property, with or without stock and implements. Box 127, Advertiser.

113-ACRE farm, brick house, big barn and stables, good fences, 13 acres bush, 8 miles from city. Will take city property in exchange. Phone 2746. R. H. Cullis, 171 King St.

FARM, 200 acres, to let, on Hamilton Rd., two miles from city; splendid dairy farm and especially suitable for market gardener. Apply D. C. McNaughton, care McCormick Mfg. Co., Ltd.

FARM to rent, 100 acres, London Township, immediate possession. J. W. G. Winnett, barrister.

FRUIT farm, small, about 2 miles from London; no agents. Apply 483 York St.

ONTARIO—700 choice farms. Catalogues sent free on application. Thomas Myerscough & Edy, 226 Darling St., Brantford. Bell 'phone 1233J.

$3,500—Six acres, north, with buildings, close to Richmond street, just outside city; 3½ acres, east, with cottage and barn, just off Dundas, $4,000. Brodie Real Estate, 220 Dundas.

MUSICAL INSTRUCTION

ANTHISTLE, GWENDOLYN — Concert artist, teacher of reading and dramatic art. Studio, Woodmen Bldg., 476 Richmond St. Phone 698W.

BARRON, W. C., pianist, composer, teacher. 23 Alma St.

COSMOPOLITE violins, violas, 'cellos, positively excel world's best. Repairer, remodeler and maker. 165 Albert St., London. Tel. 4959.

CRESSWELL, JAMES — Violin, band and orchestral instruments. 478 King St.

GRAY Music Studios—Imperial Bank Bldg. Banjo, ukulele, guitar, violin, singing, piano instruction. Tel. 5251W.

INSTRUCTION on violin, mandolin, guitar, banjo and kindred instruments. T. G. Shuter, Musical Art, 566 Dundas.

IRENE FOSTER—Piano. Institute of Musical Art. Term closes July 15.

KATHERINE MOORE
Singing and Piano. Studio, 377 Wellington St.

LETHBRIDGE, GEORGE—Piano, vocal and organ, theory; pupil of C. M. Widor, Paris, France. 290 Princess Ave. Phone 5214.

MISS TOPLEY THOMAS
Lecture, recitals, concert engagements. School of Dramatic Art.

POPULAR RAGTIME AND JAZZ PIANO-PLAYING
Guaranteed in 3 to 6 months. No scales or exercises. Popular songs taught immediately. Beginners or advanced pupils. Booklet mailed free, or call for demonstration. Marks-Winn School of Popular Music Ltd., 169½ Dundas St. Phone 6244.

RAYMOND, MISS M.—Piano studio 556 Richmond St. Tel.

ENTERTAINERS.

DANCERS appreciate the music rendered by Ronnie Hart's Orchestra. Phone 4245J. 138 Mount Pleasant Ave.

GILL, FRED T., owing to a theatrical engagement, announces that he is forced to refuse further private engagements.

STEER, GEORGE A.—Entertainer. 94 Horton St.

VENETIAN Orchestra, now booking for summer engagements. P. Marshall, Manager. Tel. 4156J.

PIANO TUNERS.

ARTHUR PHILLIPS, late of Mason & Risch, tuning, etc. Phone 7754W.

BUSINESS OPPORTUNITIES

BAKESHOP to rent; sickness reason for renting; good business. Phone 3360W.

BUSINESS Brokerage Bureau, where buyers and sellers meet. Many good openings now listed, including boot and shoe business, stock $2,500; candy and ice cream, restaurant, butcher business, garages, barber shops, and many others. Call or write. Dominion Bank Chambers, London.

$1,000 MERCHANT tailor stock and fixtures, with pressing and cleaning. Sydney Smythe, Market Lane.

OSTEOPATHIC PHYSICIANS

DETWILER, E. S., D.O., 444 Waterloo. Phone 3373. Hours: 11-12, 2-4, 7-9.

HARKINS, Drs. Marie H., Rebecca, St. George Apts., Wellington. Hours: 10-12, 2-5. Tel. 1560.

SHAY, WALTER G., D.O., 302 Royal Bank Bldg. Hours: 10-12 and 2-5 p.m. Tel. 2301W. Res. 2573W.

WANT AD TIPS

A QUICK CASH SALE

When circumstances compel a Want advertiser to sell for cash a piece of real estate, used automobile, or other thing usually sold on terms, he is under a handicap, but a handicap which the right Want Ad will do much to remove. The mistake in such a situation is to price the thing and then to say, without explanation, "For cash only." The advertiser wishes to mention the cash stipulation, for otherwise inquirers who cannot possibly pay cash will come, wasting his time and their own; but the cash stipulation requires to be presented in association with just the right selling idea.

By itself, cash payment will keep away inquirers; but if, in stipulating cash, the advertiser suggests he will sell for a very low price, he will immediately interest many people. The world is full of people looking for bargains. They are on every street, in every home. When a Want Ad, even though it stipulates cash payment, announces a bargain, it will have a heedful audience.

The advertisers who used the following quoted sentences in their Want Ads had to sell for cash, but they inserted messages which got quick results.

"Price cut $250 for quick, cash sale."

"You can profit at my big loss. I cannot sell my car on terms, as I must have the money. $300 below real value."

"I have put a price on my 5-room, modern brick bungalow which will sell it in four days at the outside—perhaps in one. $3,775—Cash only."

"Best cash offer this week takes my mountain camp; three rooms, fully furnished; beautiful spot in Platte forest; fine fishing, hunting; moving south and must sell at once."

Furnish a big enough incentive in your Want Ad, and crowds will come flocking to pay cash for automobile, real estate, or anything else commonly sold on terms. Such an incentive is a real bargain. It will be logically explained in your Want Ad by your necessity to sell at once and for cash.

(All Rights Reserved.)

MEDICAL CARDS

BANGHART, DR.—Women's diseases, surgery. Dundas-Maitland. Tel. 3500.

BICE, DR. E.—241 Queen's Ave., specialist, surgical diseases of genito urinary tract and rectum. Phone 1400.

CAMERON, DR. D. A.—Dundas and Waterloo; diseases of women and stomach. Hours, 11-12, 2-4, 7-8. Tel. 1786 or 1722.

DENNEY, DR. W. L.—Specialist, diseases of children. 260 Queen's Ave. Office Tel. 2162; res. 6984W.

DUFFY, DR. J. LEONARD, 200 Central Ave. Hours 11-12, 2-4, 6-8. Tel. 3878.

HOLMES, DR. L. S.—Clinic Bldg., 241 Queen's Ave., specialist—Skin and genito-urinary diseases, X-ray, and all forms of electric treatments.

HUFFMAN, DR. J. L.—746 Waterloo, cor. Oxford. Phone 5822.

INGHAM, DR. G.—Specialist, eye, ear, nose and throat. 248 Queen's Ave. Tel. 3330W.

KARN, DR.—425 Richmond St., specialist, genito-urinary and rectal diseases.

MACDERMOTT, DR. W. B., 260 Queen's Ave. Tel. 805 or 1956.

REASON, DR. CLIFFORD, 538 Dundas St. Nervous diseases, surgery. Tel. 55.

SCHRAM, DR. JOHN S.—Cor. Kent and Talbot. Specialist midwifery, diseases women and children.

SCHRAM, DR. NORMAN F.—Cor. Dundas and Wharncliffe Rd. Phone 2336.

STEVENSON, DR. W. J.—389 Dundas. Specialty, diseases women, surgery. Dr. H. A. Stevenson, X-rays.

SWEENEY, DR. P. J.—Women's diseases, surgery. 720 Dundas. Tel. 7074.

WISMER, DR. H. S.—Specialist X-rays. 253 Queen's Ave. Tel. 114.

CHIROPRACTIC

ANDERSON & CAMPBELL, DRS.—105 King St. Phone 7186J. Hours 10-12, 2-5, 7-9.

A. W. MACFIE, D.C.N.D.—Specializing in drugless and non-surgical practice. Dominion Savings Building. Phones 4710 and 5710.

CHIVERTON, DR. Maurice L., D.C., D.M.T., 169½ Dundas (over Peters)—Hours, 2-5, 7-8. Appointment phone 4206. Residents phone 3409J.

DR. R. R. FONGER, D.C., Ph.C., D.M.T. Post graduate diseases of women. Specialist in diseases of women. Nervous and chronic disorders. Phone 4306. Consultation free. 172 John St. House calls only.

HAMMOND, A. S., D.C.—539 Dundas St. Electrical specialist. Tel. 7716.

IRELAND, DR. C. S. — Chiropractor, mechano-therapist. Removed, 233½ Dundas. Tel. 1146.

NATTRASS, DR. MAUD—Chiropractic and osteopathy. 898 Dundas. Tel. 5991W.

NEY, DR.—Chiropractic specialist (over Mitchell's Drug Store). Hrs. 10-12, 2-5, 7-8:30. Tel. 5903J, res. 4876J.

TUCKER, DR. L. A., Sp.C.—Women and children a specialty. Dundas and Adelaide. Phone 7441, res. 3238W.

WALSH, DR. H. E., D.C., D.A.S.—Chiropractic physician, Specialist in nervous diseases. Dundas, cor. Colborne. Tel. 6665.

DENTAL CARDS

BERRY, DR. JOHN O., dentist, clinic building 241-243 Queen's Ave. Tel. 1400

BLAIR, DR. JOHN F.—Office moved to 241 Queen's Ave. Phone 1400.

FRASER, DR. A. G.—Dentist, practice limited to X-ray and extraction. 238 Queen's Ave. Tel. 709.

FREZELL, DR. M. J.—386½ Richmond St., over Taylor's Drug Store.

JARVIS, DR. — Extraction, painless, dental X-ray, Evenings, 7 to 8, by appointment. 213 Dundas.

MOORE, DR. S. A.—Orthodontist, 241 Queen's. Practice limited to straightening teeth. Dewey graduate, N. Y.

ROSS, DR. J. V.—Cor. Dundas and Richmond over G.T.R. office. Tel. 374.

SYKES, DR. R. H., 260 Queen's Ave. Phone 240, evenings 7-8.

TAYLOR, DR. H. D.—532 Dundas St. Evening appointments. Phone 4843.

THOMAS, DR. ROSS—Specialist pyorrhea and dental X-ray. 381 Queen's.

WILKEY, DR. W. J.—169 Wortley Rd. Tel. 6175. Evening appointments.

OSTEOPATHY

BARKLIE, DR.—Osteopath and Chiropractor, 226 Central Ave. Phone 2565. Hours: 1-9. Electrical treatments; 17 years successful practice, London.

BEST, DR. R. C. — Osteopathic and Chiropractic physician, nervous and chronic diseases, 191 Wharncliffe Rd. S. Hours 9-11, 2-5, 6-8. Phone 3328.

CATON, DR. H. V.—Osteopath, 171 Kent St., graduate 1900, specialist chronic and nervous diseases. Tel. 1573.

CHIROPODY

BEATTIE, Miss—Graduate chiropodist. Talb

FOR SALE

ASPH[ALT] Shingles—Oriental designs, red [or] green. Brick & Supply Co., 609 W[illiam]. Phone 1244.

BARGA[INS]—Boy's wagon, boy's sleigh, doll b[uggy], Perfection oven, kitchen table, [electric] heater, tools, sewing machi[ne], Aesetic cook stove. 98 East St.

BASEBU[RNER]—Detroit Jewel, kitchen range. [Ap]ply 363 Grey St. Phone 1215,

BICYCLE—[Lady's], first-class condition, $20. 351 R[idout] St.

BOOKS of al[l kinds], rare old violin, old pewter cre[am] pitchers. Hamilton's 210 King St.

BOSTON IVY, [50c]! Garden Chrysanthemums, 2 for[25c]. Pinks, 25c. 280 Talbot. Phone [5681J.

BUY your out-of-[town] supplies with Dominion Express money orders. Five dollars costs three [cents]. eot

CABINET gas range, "Florence oil stove, four burner [and] oven, sealers, brass bed complete, [Can] portieres and drapes. Apply mornings and evenings, 8 to 9. 89 Tecumseh [Ave.]

CARDS and booklets, [picture] framing, etc. Anderson's Art [Store], 466 Dundas St. Phone 2790J.

CHARLES DEACON, 107 Marley Place, offers for private sale [all] his furniture, rugs, oil paintings [and] books. House open except from [12:30] to 1:30 and 6 to 7 p.m. Phone [6279W.]

CHATHAM kitchen cabinet, [good] condition. Phone 2579F.

CHINA Cabinet, wardrobe, [Chesterfield], dressers, buffet and other [slightly] used furniture. 411 Ridout, [corner] Dundas.

COAT—Lady's, navy blue, size [40]; dark blue serge cape, 38, snap, quick sale. Apply 173 Kent St., after 8 p.m.

CONFECTIONERY, cigars and tobacco, stationery, school supplies, magazines and papers, games and toys, at Robertson's Cigar Store, 519 Richmond St.

CUTHBERT red raspberry plants, $1.50 per hundred at garden; $2 per hundred delivered by mail. W. G. Campbell, R. R. 3, Mount Brydges, Ont., or south 1-12th lot 14, con. 4, Caradoc.

DRY hardwood, $4.50 per load. A. J. McGinnis, coal and wood. 274 Maitland St. Phone 3029J.

ECONOMY, Style and Service. For ladies' and gent's spring wearing apparel and housefurnishings, on easy terms. Phone 3722W. J. M. Fink, 123 Maitland St.

E. J. ALLEN, 110 Dundas St.—Full line of office supplies and specialties. New and used typewriter repairs for all machines. Phone 5903W.

FRESH CAUGHT FISH—
Arriving daily. Phone your order, we deliver to all parts of the city.
ONN'S UP-TO-DATE MARKET.
Phone 7720-1296. 143 King St.

GET OUR PRICES on electric wiring, satisfaction guaranteed, estimates free. Bowley Electric Co., Home of Quality Fixtures, 306 Dundas St., London. Phone 2203J.

GIRL'S bicycle, A1 condition, 22-inch frame, $20 cash; baby buggy tires fitted, records and player rolls exchanged, 8 for $1. Frank Paige, Ridout, near Dundas. Phone 4778W.

GOCART, gray wicker, nearly new, $10. Apply 396 Glebe St.

If you are thinking of having your eyes examined, call in and see Mr. Steele. His prices are strictly moderate. F. Steele, Optician, 210 Dundas St.

IMMEDIATE sale, gas stove, A1 condition, lighter, enameled sides, cheap. Phone 5434M.

INCUBATOR for sale, 60-egg, $8. Phone 6991. 60 Hydro St.

IN GOOD condition, cream reed baby buggy for sale. 498 Elizabeth St.

"KLEENO Kloths, Kleeno Waste," the superior quality wiping cloths and waste; a grade for every use. W. Leff & Co. Phone 3792, nights 5422W.

LADY'S black tailored suit, size 36, perfect condition; too small for owner. 558 Colborne St.

LADY'S spring coat, silk lined, $8; also Hudson seal scarf, $8. Apply 340 Central. Phone 2479.

LATH! LATH! Special offer No. 1, $15 M; No. 2, $12.50 M. London Wrecking Co., 500 Bathurst St. Phone 6640W.

MENDELSSOHN UPRIGHT PIANO.
In A1 condition. A real buy at $225. Terms arranged.
3047—PHONES—1078.
SHERLOCK-MANNING PIANO CO.
London, Ontario. 27c

MISSES' Cape, practically new; reasonable. Phone 6045.

MRS. WILLIAMS, 425 Dundas St., is invited to call at the office of The Advertiser and receive a pair of tickets for Loew's Theatre, for use any day except Saturday.

NEW and up-to-date clothing and house furnishings sold on credit. J. Holiff, 366 Rectory St. Tel. 3595W.

OAK LIBRARY TABLE with shelf and two drawers. 733 Princess Ave.

OFFICE counter, roll-top desk and chair. Box 143, Advertiser.

OUR STOCK of furniture and household goods is constantly kept replenished by fresh purchases daily. Among our thousands of bargains are 2 chesterfield sets, one in blue velour, and one in English tapestry; good kitchen cabinet, with enamelled table; oak library tables, fumed and golden; davenport, in mahogany and leather; brass, white enamel and wood-finished steel beds; electric washer, electric range, excellent gas and coal range, buffets, dining tables and chairs, dressers, kitchen tables, chairs and utensils, axminster, brussels and linoleum rugs, linoleum and oil cloth, all in first-class condition, and at the lowest prices in the city. Syd. Jackson, auctioneer and private sales agent, 501 and 525 Richmond St. Phone 7496. Store open evenings until 10 o'clock.

PATCHING MACHINE, 29K2, nearly new; will sell cheap. 35 Major St. Phone 3831J.

PRINTING—Let Sam Charlton do it. 123 King St. Tel. 984J.

R. S. WILLIAMS UPRIGHT PIANO.
Ebonized case. This piano has been thoroughly gone over in our factory, $175. Terms arranged.
3704—PHONES—1078.
SHERLOCK-MANNING PIANO CO.
London, Ontario. 27c

SHOWCASES, 26 feet, and cash register. F. J. Slaght, 308 Dundas St.

SPECIAL PIANO BARGAINS.

UPRIGHT PIANO, small walnut case, recently tuned and overhauled. TERMS, $135.

GERHARD HEINTZMAN, latest model, slightly used, beautiful walnut case, $760 instrument. A real bargain at $495.

HEINTZMAN & CO., model "Classic," refinished, looks and sounds like new, plain case. Terms, $475.

WEBER PIANO, Louis design, satin mahogany case, perfect condition, easy payments, $335.

UXBRIDGE—Good looking upright case, burl walnut, no fretwork. See and hear this one. Terms, $260.

GERHARD HEINTZMAN, LIMITED.
222 DUNDAS ST. TEL. 5608.
27c

SUGAR—Granulated, 10c, 10½c and 11c. Tylers, 355½ Clarence.

TYPEWRITER supplies, repairs. E. O. Graves, 110 Dundas St.

WALNUT dining table, small sideboard, dining chairs, hatracks, also other furniture. Phone 4388. 244 Hyman St.

WOOD, mixed, for sale, $4.50 per single cord or $4 per load. Apply 439 Ottaway Ave. Phone 3566J.

½ HORSE, 110 volt, Wagner motor, $65, also 2 horse 550 volt, $100. Left Electric Co., 316 Grey St. Phone 4626W

LIVE STOCK.

PIGS—Two, brood sows, York, due 1st of May, also two light general purpose horses. Apply W. Kay, Brick St., west of Wellington Rd.

TWO first-class brood sows. R. S. Stanley, Byron. Phone 862, ring 3.

FOR SALE

POULTRY.

BRED-TO-LAY Barred Rock Chicks, $20 per hundred; select hatching eggs, 5c each. Welch Bros., Parkhill, Ont.

PEN of good white Leghorns, last year's chicks. Apply 654 Oxford St.

AUTOMOBILES

EXCELLENT London Six four-door coupe, five tires. A wonderful bargain for immediate sale. Must sell at big sacrifice. Will take Ford sedan part payment. Apply 225 Hale street. Phone 6841W.

FORD COUPE, in perfect condition, new tires. Apply J. Birrell, R. R. 6, London. Phone 2916 ring 2-2.

FORD touring, completely overhauled, newly painted. Phone 619.

FORD TRUCK—First-class condition, body practically new; will sell cheap for cash. Apply Commercial Garage, Wellington St.

GOOD used touring car, first-class condition. Phone 7344W.

HUPMOBILE touring, Model N; one McLaughlin roadster, K 44; one McLaughlin roadster, D 44; one McLaughlin 7-passenger, D 55 one McLaughlin light six. These cars are in good condition. Call at 122 Fullarton St. Phone 2929J.

McLAUGHLIN—Master 6 touring car, in excellent condition, six tires, nearly new, sacrifice $650, half cash, balance monthly, owner leaving. Apply 824 Dufferin Ave.

McLAUGHLIN touring car, master four, used only few months, complete with spot light, windshield, wiper, five cord tires, chains. Party leaving city. Phone 2576W.

NASH TOURING—First-class running condition, two bumpers, spare tire, mirror, motormeter, parking light, upholstering and paint in good condition, $950; owner leaving city. Phone 7773M for demonstration.

NEW FORDS—Order now and be assured of delivery at the present low price. Good used Fords. Overland coupe. Apply Alva Jones, authorized Ford dealer, Lambeth. Phone 577, ring 2 and 2.

NEW Studebaker, light six, 1923 model, has never been driven; bargain for cash, $1,400. Phone 7768F.

OVERLAND, model 4 touring car, good as new, only run few hundred miles. For terms phone 4219.

OVERLAND special touring car, newly painted. Phone 6790F.

REMOVAL used car sale, greatest of the year, all models, prices from $115 up, cash or terms, new building, Talbot and Queen's Ave., and 781-783 Dundas St. Open evenings. Middlesex Motors, London's Ford Dealer.

REO sedan, newly painted, A1 condition; reasonable offer accepted. Phone 6487.

SACRIFICE SALE—Trucks, wagons, buggies and sleighs. Apply Carling's Brewery. Phone 52 or 813.

TOURING CAR, light six, in A1 condition, new top; owner leaving city. Apply 108 Fullarton St.

8-CYLINDER Willys-Knight touring car in A1 condition. Phone 344M.

5-PASSENGER touring car, newly overhauled, electric starter, etc., to be sold at sacrifice, $200. Apply Iroquois Hotel. Phone 1639.

1922 FORD touring, newly painted and in A1 shape, price $415. Apply R. Jordan Garage, 585 Richmond St.

AUTO ACCESSORIES.

ENGLISH AUTO WRECKERS.
We carry parts and have a full line of new accessories below factory price. 150 Fullarton St. Tel. 432.

TIRES! TIRES! 30x3½, firsts, 3,500 mile guarantee, $11. London Auto Wreckers, 264 Horton St. Phone 3510J.

USED PARTS

For All Makes and Models of Cars.
WHITE AUTO WRECKING CO.
Phone 6881. 750 Simcoe St.

AUTO REPAIRING.

AUTO repairing, tops re-covered, work guaranteed. Frith, Alexander garage, 623 Elias St. Phone 2628J.

AUTO tops and body trimmings, dip covers. Mose Wilson & Son, 337 Talbot St. Tel. 5320W.

HOW IS YOUR CAR?
If on the sick list, let us put her on the ready for duty list. Salmond Bros., 576 York St. Tel. 6998J.

NOW IS the time to book in for spring repairs on all makes of cars. Canadian Garage, 42 Blackfriars St. Tel. 6998W.

SPRING WEATHER IS A TONIC TO HUMAN BEINGS, HOUSEWIVES ARE SPRING CLEANING. DON'T STOP AT THAT. GET YOUR CAR OVERHAULED, TOO. BRING IT IN AND LET ME FEEL ITS PULSE.
P. FULLER.
HIGH GRADE AUTO REPAIRER.
TEL. 3947W.
(REAR WARD'S CIGAR FACTORY.)
19 KING ST. b

SUPER SERVICE.
FORD OVERLAND
WILLYS-KNIGHT
RELIANCE GARAGE, LIMITED,
291-299 DUNDAS ST.
PHONE 6400. LONDON.

WE ARE painters to particular people. The J. F. Cook Auto Paint Shop. Phone 5670, over Beemer's, Queen's Ave.

TAXI SERVICE.

BLUE BONNET Taxi; Tel. 6262. Baggage transfer. We never sleep.

DAVIS Taxi Service—Heated sedans. Night service. 739 Richmond. Tel. 7670.

MARLEY-HEXTER—Phone 2859. Reliable taxi service.

MARLEY Taxi—Reliable drivers and cars at reasonable rate. Phone 2823.

RADIO

RADIO FANS.
If you are having trouble with your receiving set, don't try your patience, try ours instead. We will repair it permanently. Our work is standard.
THE RADIO SHOP.
77 Dundas. Telephone 2863W.

SALVAGE stock, essential radio parts. Write or phone for prices. The Radio Lab., 141 Wellington St. Phone 7330J.

ACCOUNTANTS

BENSON, WM. C., C.A.—Resident partner, Oscar Hudson & Co., chartered accountants. Cost systems. 213 Dominion Savings Bldg. Tel. 1537J-6346.

COLES, F. H.—Public accountant and auditor, Imperial Bank Bldg., London. Phone 1818W. Residence 3369J.

O'BRIEN, W. J., commercial specialist, public accountant and auditor. Cost systems, financial statements, income tax returns. 361½ Richmond St.

RAYMOND, F. W.—Accountant, auditor, authorized trustee, assignee, liquidator. Room 10, Greene-Swift Building, London, Ont.

INSURANCE

ABBOTT Assurance Agencies — Best English and Canadian companies represented. 201 Dominion Savings Bldg.

GUNN, G. M. & SON, Limited—(George C. Gunn, Allan M. McLean)—Fire, life, accident, automobile.

SMITH, EDWIN—Fire and casualty insurance, 207 Dundas St. (over Gammage, florist). Tel. 90.

WILSON, S.—Sick, accident, hold-up, robbery, fire and automobile insurance, money to loan, mortgages, rents collected, 216 Richmond St. Tel. 2103W

BUSINESS CARDS

A DOMINION Express money order for five dollars costs three cents. eot

CAKE, L.—Elevator repairs and inspection, parts supplied. 622 Princess Ave., London. Tel. 6722J.

CITY chimney sweep, yards and cellars cleaned, whitewashing. Phone 1883J. W. Berry & Son.

CITY SIGNS and Show Cards. 123 King St. Phone 984J.

CLARK MACHINERY CO., woodworking machinery, repairs, supplies.

D. PALLARIA, watchmaker, clocks, watches and jewelry. 553 Richmond St., London, Ont.

GET YOUR electrical work done now by Fred Mason. Tel 3210.

LONDON Art Shoe Repair, all kinds rubbers repaired, all work guaranteed. 87 Dundas St. Tel. 4851.

MacLEAN & HARRIS, bookkeeping, public stenography, collection. 207 Royal Bank. Tel. 776J.

MARINELLO System for faces, scalp. Chiropody, removal of superfluous hair permanently. Miss Beattie, Talbot and Fullarton. Phone 3027W.

MATTRESSES, cushions, feather pillows renovated. Phone 297W. Hunt & Sons, 593 Richmond St.

SEWER contractor, work done, estimates given. F. Christie, 411 Bathurst.

SEWING Machines, baby buggies repaired, Jackson, 239 Wellington St. Phone 3365W.

SIGNS and show cards. Star Signs, 207 Dundas (over Gammage). Tel. 7581.

SLATE roofing—Our specialty is slate blackboards. J. Whittaker, 851 King St.

UPHOLSTERING — Finest materials, expert workmanship. R. D. Pugh, 89 Wharncliffe South. Tel. 8654.

WARREN BROS., machinists, welders, formerly 814 Talbot. Hamilton Rd., near Rectory. Tel. 3075J.

BUILDERS AND CONTRACTORS.

BAER—Carpentry of all kinds, good work, prices right. 218 Hamilton Rd. Phone 4254W.

BIER, 509 Hill, jobber, carpenter, hardwood floors. Tel. 5950W or 4011F.

HISCOT, 448 York St., jobber, hardwood floors laid and finished. Tel. 1976J.

MOULD, ARTHUR—Roofing contractor, expert repairs. Phone 7891W.

MURRAY, GEO., general contractor and builder; jobbing estimates furnished. 118 Sydenham St. Tel. 4968F.

NOXELL, 200 St. Julien St., can build a 5-room bungalow, $2,200; six rooms, $2,450, red brick. Tel. 7886J.

WEEKS, A., builder, contractor, jobbing a specialty. 558 Colborne St.

PAINTERS AND PAPERHANGERS.

BEECH, F. C.—Painter, paperhanger, specialty graining; wallpaper dealer. Free estimates. Tel. 7639W.

PLUMBING AND HEATING.

ALLEN & POPE will give you satisfaction and service in plumbing. 155 Chesley Ave. Tels. 2293W and 7839M.

A. RAWN, 400 Lyle St. Tel. 5866F. Plumbing and repair work.

FURNACES, eavestroughing, tinsmithing, Regal stove and furnace repair. 527 Hill St. Phone 1864J.

PLUMBING and repairing, soft water motor experts. H. R. Dixon. Phone 1747W.

PLUMBING and repairs. W. O. Ellwood, 69 Becher St. Phone 4348W.

T. WELCH, plumber and steamfitter. 673 Central Ave. Tel. 7211W.

PRINTING.

SUPERIOR PRINTING HOUSE, "Quality and Service All-ways." 143 King St. Phone 2123.

THE HOLLINS PRESS for fine printing and stationery. 761 Dundas St. Phone 7812W.

TAILORING AND REPAIRING.

ARE YOU ready for your clothes to measure? Don't forget to see L. Wilner, 229 Hamilton Rd. Ladies' tailor and dressmaker. Tel. 5461W. Open evenings. We also sell material and trimmings.

BERT RAY—The Trained Tailor. Reasonable, real clothes for ladies and gentlemen. 201 Wellington St. Tel. 7086J.

CLEANING, pressing and repairing done by J. Armour, 669 Dundas. Tel. 2379W.

GET your spring clothes repaired and cleaned at Williams' Tailoring, 428 Clarence St. Tel. 5013W. We deliver.

JOE DEAN, cleaning and repairing. 434 Clarence St. Tel. 4225J.

SNELL Merchant Tailor. Change of address, 129 Bruce St. Phone 4553. Ladies' tailoring a specialty.

SPRINGTIME is cleaning time. Let Greenwood clean and press your clothes now. 207½ Dundas St. Tel. 7311.

SUITS cleaned, pressed and repaired. Tailoring to measure. Customers' own material made up. R. Tatham, cor. Lorne and Elizabeth St.

BUSINESS CARDS

STEWART & MORKIN

134 FULLARTON STREET.
ELECTRIC POWER CONTRACTORS.
All classes electric power, repairs, installations, windings, etc. Prompt attention, quick service. When you have trouble with your motor telephone 3165.
xt

We stock everything in Lumber. Posts, Scantlings, Sheetings, Floorings, Sash, Doors and Trim, Wood and Asphalt Shingles, Hardwood Floorings, Roofings, Wallboard, Lath.
L. H. MARTYN & CO.
1151 York St. t Phone 5151

MISCELLANEOUS

ROYAL CAFE
An excellent place to dine.
Good meals, properly cooked and moderately priced.
Quiet and excellently furnished.
886 RICHMOND ST. (upstairs)
xt

INSURANCE

J. A. NELLES & SON
Fire, Life, Accident, Marine, Plate Glass, Rent and Automobile. xt

B. N. CAMPBELL
INSURANCE COUNSELOR.
Fire, Auto, Accident, Sickness and Plate Glass.
Dominion Savings Bulds. Phone 1611.
yt

D. Campbell & Sons
have given good service in insurance business for 35 years. A safe place for you to deal.
OFFICE:
BANK OF TORONTO BLDG.
ywt

WANTED

WANTED
EGGS AND POULTRY
We have a big demand for live poultry and fresh eggs.
We pay top prices.
C. A. MANN & CO.
Phone 1577. 78 King St., London
ywt

MOTORCYCLES & BICYCLES

BICYCLES
Best makes of bicycles on sale. Parts for all makes of wheels in stock. Expert repairing on all wheels. "Perfect" Bicycles our specialty. We call for and deliver. Phone 3426W.
TANNER'S, 665 DUNDAS ST.
ywt

REAL ESTATE REAL ESTATE REAL ESTATE

RENT PAYERS' OPPORTUNITY

WILL BE FOUND IN

HAMILTON ROAD PARK NO. 2—

On the Oxford car line, corner of Brisbin St. and Hamilton road. Look for the big red and white sign. Large building lots here $325.00. $10 down, balance $5 monthly.

How to Get There—
Take Oxford car East on Hamilton road and get off at Brisbin Street and you are at the property.

We Also Offer You—

ST. JULIEN PARK

On St. Julien St., one block south of Hamilton road on St. Julien street, and east of Madison street (Pine Lawn Houses).

Go to end of Car Line, then turn one block south and you are at the property.
City Water, Hydro and Cement Sidewalks pass this Property.

Our Proposition—
We can arrange for you to get enough lumber to build from 4 to 6 rooms for $50.00 down, balance monthly. We also supply the first 10 builders with a carpenter 2 days free of charge. All the free sand and gravel to build with right on the property.

No Payment When Sick or Out of Work
We guarantee to suspend payments for anyone who should build in St. Julien Park and fall sick or get out of work.

HOW TO GET THERE:—
Go out Hamilton road to end of car line, then go one block south on St. Julien street and you will see the property.
Come out Saturday afternoon and be sure to inspect our property before you buy.

MAHAFFY BROTHERS, LIMITED

Real Estate and Fire Insurance.
169½ DUNDAS STREET (Over Peters.)
H. E. Brownlee, Manager. Phone 4459, Res. 7715

BERT WEIR

166½ Dundas St. (over Oak Hall) REALTOR. Phone 6250.

L. H. Reilly, Manager 3407J — A. C. Ball 4862F — Wm. Taylor 1908
Thomas Wilkey 4781 — Wm. Reilly 6239F — J. A. Facey 6217W

NORTH.

$15,000—New rug brick, hot water heated bungalow, 4 bedrooms, sunroom, living-room, dining-room, kitchen, den, 3-piece bathroom, extra toilet in full basement, breakfast-room, oak floors, laundry tubs, heated garage, large verandas.

$10,500—2-story square plan, red brick, 4 bedrooms, sewing-room, 4 clothes closets, parlor, living-room, dining-room, kitchen, 3 fireplaces, one a new electric, oak floors, finished attic, shingle roof, new brick garage, hydro, gas and water, combination furnace, all the house beautifully decorated and well wired, wired for stove, hydraulic pump, hot and cold, hard and soft water, stone foundation, heads and sills, gas heater, full basement, drive. Lot 43x110.

SUITABLE FOR DUPLEX.

$8,000—St. James St., near Richmond, large 2-story brick with floored attic, 5 bedrooms on second floor, 2 living-rooms, dining-room, kitchen, fireplace, kitchenette, large basement, 3-piece bathroom and furnace, slate roof. All rooms bright and sunny.

$4,600—$1,000 down, 1¼-story red brick, 3 bedrooms, 6 clothes closets, hall, parlor, dining-room, kitchen, built-in cupboards wired for stove 3-piece bathroom, hot water connection, soft water, full basement, furnace, drive. Lot 35 feet by 75 feet.

$5,000—2-story white brick, slate roof, 6 bedrooms, living-room, parlor, dining-room, kitchen, shed of brick, veranda, bath and toilet, furnace, metal garage, drive. Large lot.

$3,800—$600 down, stucco cottage, 2 bedrooms, 2 clothes closets, hall, parlor, dining-room, kitchen, summer kitchen, full basement, drive.

$4,600—$1,500 down, 1½-story dull red brick, cement foundation, shingle roof, hall, parlor, dining-room, kitchen, pantry, 3 bedrooms, 2 clothes closets, 2 trunk rooms, nicely decorated, veranda, 3-piece bathroom, full basement, gas heater, hydro, gas, water.

$4,600—1½-story frame, parlor, living-room, dining-room, kitchen, 3 bedrooms, 2 clothes closets, hall, veranda, large cellar, new furnace, chicken coop, 20 fruit trees, garage.

$7,000—2-story red pressed brick, 4 bedrooms, 3 clothes closets, linen closet, veranda, reception hall, living-room with fireplace, dining-room, sunroom, kitchen, 3-piece bathroom, attic floored, furnace, grade entrance, 2-part basement, rear drive, large lot.
TO RENT.
$55.00 Monthly—Fine modern red brick home on Lorne avenue, 3 bedrooms, oak floors, fully modern, garage. 20u

Mr. House Hunter—
IS YOUR TIME VALUABLE?

WE BELIEVE IT IS, so we have devised a means whereby we believe we can save you considerable time. Here is our plan: You want a home. We have one that will suit. Phone us or send a card and we will mail you a list of one hundred or more London homes. Look this list over at your leisure and when you have decided which homes you wish to see, phone for an appointment with one of our salesmen.
'Tis you whom we want to please, and we will appreciate any suggestions from you to help us to this end.

WHEELER & SMILEY

ENTRANCE TO OUR OFFICE IS BETWEEN NASH'S JEWELRY STORE AND STRONG'S DRUG STORE.

PHONE 5264W
We'll Get Your Good Will

b

P. Walsh's Bulletin.

CAVENDISH ST.—West London, a large frame cottage, 5 rooms on first floor and 2 rooms on second floor, location building up, lot 66 feet by 132. Price $2,500.

FALL MALL—A splendid 2-story brick house, 4 bedrooms, bathroom complete, hot water heating, oak floors, decorated in style. Lot 45x133 feet. Price $6,000. Inspect at once.

HYMAN ST., near the park. A splendid 2-story brick house, stone foundation, slate roof, large verandas, 9 rooms, oak floors, hot water heating, fully modern. Lot 48x143 feet. Call for price.

CENTRAL AVE.—Two semi-detached 2-story brick houses, 3 and 4 bedrooms, fully modern. Lot 60x133 feet; $7,500 for the two.

RIDOUT ST.—North of Dundas St., 1½-story frame house, 2 bedrooms on first floor and on second floor, 2-piece bathroom, nice lot. Price $2,300.

LOT on Cheapside St., and Dundas St. east, near the factories.

KING St.—Central, splendid location, 2-story brick house, 3 rooms, hardwood floors, hot water heating and all other modern improvements. Nice lot, price $5,800. Call at the office.

ENGLISH ST. — 1¾-story brick house, 4 bedrooms and closets, fully modern; lot 32.6x133 feet. Price reasonable.

P. WALSH
Broker and Valuator.
PHONE 358. 425 RICHMOND ST.

GRIFFIN & CO.

REALTORS.
416 Talbot St. Phone 3193.

George Griffin 7192W
B. B. Hookway 3613W
Chas. Desand 5982J
F. J. McBride 7122W

$4,500—3 acres, London East, frame cottage, cement foundation, 8 rooms, veranda, cellar, stable for 6 head of stock, clay loam, henhouse.

$5,000—17 acres, about 7½ miles from London, frame cottage, frame barn, driveshed, woodshed, henhouse, good water, clay loam, 3 or 4 years wood (22 cords cut), 60 maple sugar trees, school ½ mile, all kinds of fruit trees and bushes, equipment and stock included. Inquire about this.

FIVE-ACRE FARM SPECIAL

We have for sale a short distance from the city limits, about 4 miles from market, a very choice garden loam, of the best texture, brick cottage, 6 rooms, small bank barn with stone foundation and stable, chicken house, pigpen. Fruit includes about 40 apple trees, plums, cherries, raspberries, black currants, red currants, gooseberries, also rhubarb and asparagus. Price $3,500. If you have a cottage to exchange, we will consider it. See this little place if you are looking for a small acreage.

FOR EXCHANGE.
Two choice building lots, $15 per ft. Will accept car as payment. These lots are just the place to build two cottages. They would sell like hot cakes.

ANDERSON & CO.
12 Market Lane.

SUBURBAN HOME

with 12 acres of land (about 7 acres working land), one acre of dandy orchard, splendid spring water, large 2-story brick house and steel basement barn. Only 2½ miles from city limits, and 1 mile to Springbank car line and new Pipe Line pavement. Price $6,500, and will consider house in city in trade. Immediate possession.

The Western Real Estate Exchange, Limited.
78 Dundas St. b Phone 696.

213 Ridout St. South

No reasonable offer refused for this $8,000. 8-room very modern house; hardwood, fireplace, sun parlor; no better location; owner left city. Phone 420, or call at 46 Ridout street south.

E. COOK

REAL ESTATE AGENT.
Houses and cottages of many kinds for sale. Some on easy terms. Stores, farms, building lots, and many exchanges. Give us a call, 255 Wellington St.

Build On These Vacant Lots

For few days two 40-foot lots Garfield Ave., near Ridout St. Sacrifice figure takes them.

Three good lots, all conveniences, central, east. Only $600 for the three. Don't delay. Snap.

Motor or walk on Thornton Ave. between St. James St. and Grosvenor, and see these two pretty lots among the pretty homes.

Many other fine lots at bargain prices on my large list. Spring has arrived.

Suburban Properties. Farms.

Sam D. Campbell

"Realtor." "Office of Opportunities."
422 Richmond St. "The Hub." b

YOUR SUMMER HOME

Beautiful "Invererie Heights," Port Stanley. You read my large ad. a week ago. Nine lots left and the very best. Reduced in price for building your summer cottage now. Hydro, water, sewer. No cottage location excels this. One hour hydro ride, and paved motor drive from our Forest City to "London's Own" summer resort. Cash or on time, many other lots, and some cottages there for rent and sale and elsewhere.

SAM D. CAMPBELL, Realtor.
422 Richmond St., London. b

AUTOMOBILES

EXCEPTIONALLY GOOD USED CARS

OVERLAND TOURING	$ 325
REO SEDAN	1,560
WILLYS-KNIGHT TOURING	1,700
FORD TOURING	300
OVERLAND SP. TOURING	535
CHEVROLET TOURING	425
OVERLAND SEDAN	1,075
MAXWELL TOURING	395
OVERLAND ROADSTER	375
OVERLAND TOURING	715
WILLYS-KNIGHT TOURING	1,200

"ASK THE MAN WITH THE WHITE HAT."

J. W. McLaughlin

Overland and Willys-Knight Motor Cars.
Dundas and Waterloo Sts.
Phone 4600. b

SEE SPORT PAGE.

Greatest USED CAR Sale of Year

— AT —
New Building. Talbot at Queen's
781-3 Dundas St. East.
LONDON'S FORD DEALER.

One 1920 3-passenger Gray-Dort roadster, 1 D 44 McLaughlin roadster, 1 Master Six McLaughlin, 5 passenger, 2 Reo trucks with stake bodies and cabs.
All of these are in good condition and well worth the money.
TERRY FOR BARGAINS.
144-146 Fullarton St.
Phone 534 ywt House 4917.

ELECTRICAL REPAIRS

We Are Fully Equipped and Guarantee Satisfaction.
London Battery & Tire Repair
York and Talbot St. tz Phone 6151.

—USED CARS—

Buy your Used Car before prices advance, and save some real money. We have to offer:

One 1920 Baby Grand Sedan.
One D. 45 McLaughlin Touring.
One Chalmers 5-Passenger Touring, 5919.
One Studebaker Light Six Coupe, 1923 Model.
One Gray-Dort Sedan, 5-Passenger, 1922.
One Paige, 7-Passenger Touring.
One Packard, Single Six Touring, in first-class condition. A real buy! Trade your old car in as part payment.
One Chalmers 4-Passenger Coupe, excellent condition. A real buy for the money.
One 20 Overland Touring, 5 passenger.
These cars will be on Special Display in our Show Room. Open evenings. Salesmen in attendance.

FRANK McLACHLIN

FOR SALE

Morgan's Seeds Are Reliable

Sweet Pea, Flower and Garden Seeds, Dutch Sets, Gladiolus, Dahlias, etc. Our

LAWN SEED

is the very best mixture possible, and we are headquarters for all kinds of

FERTILIZERS

Roses, Peonies, perennials and all kinds of nursery stock delivered direct from our own grounds same day as dug. We keep everything possible in garden tools. Our complete set of catalogues free on request.

CHICK FEEDS

All the leading brands and the largest assortment of Poultry Supplies in Canada.

MORGAN'S

100 Dundas St. b Phone 1428

SATIN FINISH
HARDWOOD FLOORING
FOR SALE BY
R. H. SMITH, Lumber Merchant.
13 ERIE AVE.
Phone 2998W. ywt Evenings 2998J.

"Puro" Hydrated Lime

Good for the garden. It sweetens the soil. Can be used around the sink to dry up moisture, keep down odors and discourage vermin. It's best to brighten gloomy cellars.
15 cents to 35 cents per package.
W. A. O'DELL,
Hardware. 389-393 Talbot.
Phone 187. Opp. the Market.

BUCKEYE INCUBATORS
BUCKEYE BROODERS
QUEEN INCUBATORS
QUEEN BROODERS
Thermometers, Testers, Lamps, Feeders, and Supplies of all Kinds
DOMINION SEEDS, Limited.
b

WILL CLOSE AT USUAL.
J. A. Brownlee, Hardware, will close Saturday nights as usual at 6 p.m. Mr. Brownlee believes the clerks are entitled to Saturday nights off, and with the co-operation of his customers will continue to close. All who believe in early closing will no doubt buy at
J. A. BROWNLEE
Hardware. tf 385 Talbot St.

AUTOMOBILES.

PAIGE and JEWETT

Sales and Service

Will be taken care of and business carried on as usual from this time on.

TENNENT & WILKINSON
68-72 York St. Phone 1490.

IF—
you want a car, we have it. At extraordinary prices for Friday and Saturday we will sell our used cars.
CHALMERS ROADSTER
REO ROADSTER
CADILLAC ROADSTER
OVERLAND TOURING
The Home of Good Used Cars.
BEEMER & CO.,
LIMITED.
127 - 131 Queen's Ave.
SHOP AT BEEMER'S. 28u

WINDSHIELDS

We have special windshield plate glass and modern facilities for fixing your broken windshields.
THE HOBBS MANUFACTURING COMPANY, LIMITED.

DODGE BROTHERS MOTOR CAR.
W. J. CHISHOLM
478 RICHMOND STREET.

ARE YOU LOOKING FOR A USED CAR?
We have cars of every description. Lowest Prices and Best Quality.
ONTARIO GARAGE & MOTOR SALES, LIMITED.
S. H. Rowed, Manager.
Phones 5459-2431. 397-401 Dundas St.
"The Home of Satisfactory Service."
ywt

AUTO RADIATOR SERVICE STATION
G. M. MURRAY
65 KING STREET.
Tel. 2327. ywt Near Ridout.

FOR SALE

ANTIQUE FURNITURE

Early Georgian mahogany dining-suites, complete; rosewood and mahogany sofa, tables, fire screens, tea, work tables, Ottoman stools in petit-gros needle pointe; duchess dressing tables, tapestries, old Waterford and Sheffield plate. D. MacCallum, Talbot St., St. Thomas, Opp. G[rand] Central Hotel.

CORN AND CORN CHOP
Wheat, $2.50 per 100 lbs.
Cracked Corn, $2.00 per 100 lbs.
Special price on Corn and Chop to farmers at store.
C. J. WAKELING. Phone 4730W
tx

THE BEST LUMBER AT THE LOWEST PRICES.
GEO. H. BELTON
LUMBER COMPANY
RECTORY STREET AND G. T. R.
x

WEGNER'S
Wholesale and Retail Dealer in Overalls, Sweaters, Coats, Gloves, Mittens and Raincoats.
LONDON'S LARGEST HIGH-CLASS WORKINGMAN'S OUTFITTERS.
Exclusive Manufacturers' Agent for the Best Canadian Makes of Overalls.
Wegner, the Heart of London
371 Talbot St. Phone 1849J.
OPEN EVENINGS. zywt

COAL Furnace Coal, Miller's Creek Domestic.
WOOD Excellent Hardwood and Slabs.
GILLIES
Phone 1312. Cor. Adelaide and Bathurst
ywt

NOTICE TO CREDITORS.
IN THE MATTER of the Estate of KATHERINE SHARPE, late of the City of London, in the County of Middlesex, widow, deceased.
Notice is hereby given that all persons having any claims or demands against the late Katherine Sharpe, who died on or about the 24th day of March, 1923, at the said city, are required to send by post prepaid or to deliver to the undersigned solicitor for Frances Louise Sharpe and Sarah Marion Sharpe, the executrices under the will of the said Katherine Sharpe, their names and addresses and full particulars in writing of their claims and statements of their accounts and the nature of the securities, if any, held by them.
And take notice that after the 23rd day of May, 1923, the said executrices will proceed to distribute the assets of the said deceased among the persons entitled thereto, having regard only to the claims of which they shall then have had notice, and that the said executrices will not be liable for the said assets, or any part thereof, to any person of whose claim they shall not then have received notice.
DATED at London, Ontario, the 14th day of April, A. D., 1923. FRANK H. CURRAN, Bank of Montreal Chambers, London, Ontario, Canada, Solicitor for the said Executrices. b

TENDERS FOR DRAIN

TENDERS will be received by the undersigned for the construction of the McGuffin drain, in the Township of West Nissouri, up to 4 p.m. Monday, the 30th day of April, 1923. Tenders will be opened at the Council Chamber, Thorndale, Ont., on Tuesday, May 1st, at 3 p.m.
Plans and specifications may be seen at the clerk's house, northwest quarter of lot 34, con. 7, West Nissouri.
The drain is a tile drain, being composed of 1,840 ft. of 12-inch tile, 1,120 ft. of 14-inch tile, and 3,440 ft. of 16-inch tile, also 50 ft. open excavation at the outlet.
The lowest or any tender not necessarily accepted. J. H. DAVIS, Clerk of West Nissouri Township, R. R. No. 1, Belton, Ont. A14,21,28

Bylaw No. 6935

To fix the time to forward to the Assessment Commissioner Statutory Declarations, as required by Section 19a of the Assessment Act.
BE IT THEREFORE ENACTED by the Municipal Council of the Corporation of the City of London, as follows:
1. Every person in receipt of an income liable to assessment in the said City of London

COOPER'S AUCTIONS

TONIGHT.
374 Dundas St.

e to this large auction. You are s welcome.

TUESDAY, APRIL 24, 1923.
98 Bruce St.

. J. G. Steener has instructed me spose of the following house fur- ngs, etc., in part: Four-piece par- uite, parlor tables, electric lamps, rs, sectional bookcase, footstool, runners, Eureka electric vacuum er, curtains, blinds, lady's desk, d oak buffet, dining table, 4 dining s, dishes, modern wood bed, iron springs and mattresses, dressers, 's wardrobe, Majestic electric r, Simmonds cot and mattress, en cabinet, electric plate, kitchen e and chairs, high chair, Yukon gerator, Royal typewriter, lawn , garden tools, oil heater, window ens, children's toys, etc. Real, good n sale of useful goods.

SALE AT 10 O'CLOCK.

THURSDAY, APRIL 26.
143 Sydenham St.

Vill sell for Mr. Geo. Milburn the tents of his nicely furnished home, part: Hallrack, 3-piece mahogany lor suite, 5-piece oak parlor suite, kers, parlor tables, pictures, por- es, 25 yards New Brussels carpet, hions, jardiniere stands, Art Souvenir eburner, Good Cheer heater, iron s, springs and mattresses, modern ssers, toiletware, Edison gramophone l records, sideboard, dining table, irs, couch, mantel clock, dishes, sware, Popular Garland range, kit- en table, table cabinet, gas range, tchen utensils, tub stand and wringer, ower, steps, tubs and boilers, garbage s, garden tools, etc. Come to this e.

SALE AT 1:30 O'CLOCK.

SATURDAY, APRIL 28.
114 Mamelon St.

Mr. J. A. Wilson has favored me with structions to sell the contents of his ell-furnished home, in part: Mahog- y settee and armchair, parlor tables, ahogany-cased American grand piano, xminster carpets and rugs, fixtures, ictor Victrola and records, desk, oak orris chair, couch, leather and oak ckers, child's rockers, cushions, oak ning suite, round pedestal table, buffet, dinners, Singer drophead machine, ishes, glassware and silverware, antel clock, modern walnut bedroom uite, iron beds, springs and mattresses, edding, toiletware, house screen, Bur- ett refrigerator (cost $68), Kribs' lectric washer, Ohio electric vacuum achine, gas range, 60 feet garden hose, itchen table, chairs, kitchen cupboards, able cabinet, linoleum, electric iron and oaster, tubs, boiler, mower, garden ools, etc. You will be pleased with hese furnishings at this auction.

SALE AT 1:30 O'CLOCK.

C. N. COOPER, Auctioneer. b

Syd Jackson's Auctions

Wednesday Next, April 25, 1923, at 2 p.m.
423 Rectory St. (Top Flat).

The contents of this well-furnished flat, comprising linoleum rug, 4-burner Moffatt gas stove, canary bird and cage, fumed oak dresser, brass bed set (complete), child's crib, bedroom box, axminster rug 9x9, fine library table, excellent chesterfield and 2 chairs, brass jardiniere, electric lamp and heater, sewing table, axminster mat, five screens, pictures, curtains, carpet sweeper, kitchen cupboard, ironing board, scales, refrigerator, ash lifter, lawn mower, fishing pole, blinds, wringer, child's high chair and the usual sundries.

SYD. JACKSON,
Phone 7460. b

Wednesday Evening, April 25, at 7 p.m.
809 Dundas East.

Favored with instructions to sell 8 fine chesterfield suites in mohair and best tapestries. These lots are all new and fitted with best Marshall cushions and made by one of the leading manufacturers. A rare chance for those requiring chesterfield suites.

SYD. JACKSON, Auctioneer.
Phone 7460.

Important Notice.

The sale at the Empire Hotel, Dundas street, is cancelled, as we have disposed of the whole contents by private treaty.
SYD. JACKSON, Auctioneer. b

Thursday Evening, April 26, at 7.
768 Dundas St. East.

The contents of 253 Grand avenue and other homes, comprising fine 3-piece living-room set in Mohair, splendid dining-room suite, chesterfield set, brass bed set, library table, high chair, set dining chairs and buffet, linoleum rugs and floor covering, Wilton Axminster and Brussels rugs, gas stove, Hoosier kitchen cabinet, hall stand, combination writing desk and book case, China cabinet, dressers, washing machine, raveno, clocks, blankets, pillows, refrigerator and a host of excellent high-class furniture. A splendid chance for those people about to furnish.

SYD. JACKSON.
Phone 7460. b

AUCTION SALE
Valuable City Property

There will be offered for sale by public auction on the premises on SATURDAY, MAY 5, 1923, at the hour of 2:30 o'clock p.m., the following residential property in the City of London:

HOUSE NO. 416 YORK ST., brick cottage; parlor, dining-room, three bedrooms.

HOUSE NO. 420 YORK ST., brick cottage; similar to above.

HOUSES NOS. 422 and 424 YORK ST., double brick houses; each house has four bedrooms, bathroom, furnace, etc.; will be sold together or separately to suit purchaser.

Also good building lot, 70x66, on west side of Burwell St., between King and York.

For particulars and conditions of sale apply to
THE FIDELITY TRUSTS COMPANY OF ONTARIO,
Dominion Savings Building.
PURDOM & PURDOM, Solicitors, or
D. H. PORTER, Auctioneer,
110 Dundas St. A21,28-M2,4

Auction Sale
OF CHOICE FURNITURE

for Mrs. Smith, 62 Dillabough St., who is leaving for Detroit. Take Hamilton Rd. car to Poplar St., Thursday, April 26, at 1:30: Parlor in odd pieces, rugs, pictures, large chairs in oak rockers, center tables, china cabinet, sewing machine, books, extension table, sideboard, chairs, rubber stair pads, contents 3 bedrooms, iron and brass beds, springs, dressers, toiletware, dishes, glassware, sealers, kitchen table and chairs and utensils, mower, laundry stove, hand cultivator, carpenter's tools, garden tools, jardiniere and plants.
JOS. BROWN, Auctioneer, 3 Horn St. b

AUCTION SALE
of 98-Acre Farm

Farm stock and implements, at lot 23, con. 6, Caradoc, on Thursday, April 26, at 1 o'clock, estate of late Malcolm J. Campbell. Lallie M. Campbell, executrix, Mount Brydges, No. 2; Austin Winter, auctioneer. b

Clearing Auction Sale

At Poplar Hill, Tuesday, April 24, 1923; ... from 2 to 5 years old; 12 cows ... and

IT IS TAILOR TRAIN.
By ELOISE.

Hoot, Mon!

Will you look at this novel way of using a bit of Scottish plaid. The pretty Justine Johnstone of stage fame recently returned from Europe wearing a Scottish train in this fashion over her traveling suit. It certainly made a bit of brilliant decoration and was not entirely useless, as it could be wrapped about one when on the breezy side of the deck.

A little turban trimmed with the same plaid was a captivating steamer bonnet. Otherwise her traveling suit was a reflection of the latest spring modes. The skirt was of gray, and the jacket of light gray caracul, made in the popular bloused effect and tied on the side. Beaver collar and cuffs trim the coatee, and pompoms of beaver finish the sash ends. Gray silk house were worn with patent leather strap slippers.

VOODOOISM IS BLAMED FOR CHILDREN'S DEATHS

Canadian Press Despatch.

Grisfield, Md., April 20.—Children playing near a millpond last evening found a bag containing the headless bodies of two negro children and three heads, also of colored children.

A little while before the children met a negro carrying two bundles. He told them he was taking some puppies to the pond to drown. The children watched where he dropped the bundles and later went to take the supposed puppies from the water. It was then they made their gruesome discovery. People think the third body is in the other bundle, and are making arrangements to pump out the pond in an effort to find it.

The oldest of the victims appeared to be about seven years, the others from a week to six months old. Voodoism is suspected in some quarters.

STRATFORD LADIES FORM 1923 BOWLING CLUB

Stratford, April 20. — The Ladies' Bowling Club organized for 1923 at the annual meeting tonight with the following officers: Honorary presidents, Mrs. F. Buckingham, Mrs. W. A. Moore; president, Mrs. R. J. Easson; first vice-president, Mrs. C. Dingman; second vice-president, Mrs. G. Nornabel; secretary, Mrs. H. F. Schmidt; treasurer, Miss Matheson; games committee, Mrs. Hyde, convener; social committee, Mrs. C. B. Heath, convener; grounds committee, Mrs. H. L. Vanstone, convener.

The report for the past year showed the club in a flourishing condition, and members look forward to a very active season. A big tournament is planned for May 24.

CAN'T PRAISE SOME PEOPLE.

Grocer—What was that woman complaining about?

Assistant—The long wait.

Grocer—And only yesterday she was complaining about the short weights. You can't please some people.

May & Ralph Auctioneers

List your sales with us—18 years successful experience. 411 Ridout St. Phone 1249-J, 6920-W, 5084. 28u

APPLICATIONS

will be received by the undersigned for the switching of the Lambton Telephone Company's central office in Sombra. Free house and office; state salary expected and experience.

LAMBTON TELEPHONE CO.
24n W. W. Stover, President.

Tenders For Coal, 1923-1924

Sealed tenders, addressed to the Provincial Secretary, Parliament Buildings, Toronto, marked "Tenders For Coal," will be received up to noon on Tuesday, May 1st, for the delivery of coal to the sheds of the following Provincial Institutions, viz.: Ontario Hospitals at Brockville, Cobourg, Hamilton, Kingston, London, Mimico, Orillia, Penetanguishene, Toronto, Whitby, Woodstock, The Andrew Mercer Reformatory at Toronto, Ontario Brick and Tile Plant at Mimico, and the Ontario Reformatory, Guelph.

Specifications of the qualities and quantities of coal required, and forms of application, may be obtained on application to the Department, or from the Bursars of the respective Institutions.

Newspapers inserting this advertisement without written authority from the Department will not be paid for it.

H. C. NIXON,
Provincial Secretary.
Buildings.

ANGLICAN **ANGLICAN**

ST. PAUL'S CATHEDRAL

Rector—The Very Reverend Dean Tucker, D.D., D.C.L.
Assistant—Rev. Denny Bright.
Organist and Choirmaster—Harry T. Dickinson.
APRIL 22—THIRD SUNDAY AFTER EASTER.
Holy Communion, 8:30 a.m.

MORNING PRAYER, 11.
Preacher—The Dean.
Processional Hymn—172.
Venite—261.
Psalms—107. Chants, 289, 290.
Te Deum—1.
Jubilate—1.
Hymn—719.
Hymn—484.
Offertory Solo—"Lest We Forget"... ..... De Koven
Mr. Harry Carson.
Recessional Hymn.

EVENING PRAYER, 7.
Preacher—Rev. Denny Bright.
Processional Hymn—168.
Psalms—108, 109,
Chants—261, 263.
Magnificat—1.
Nunc Dimittis—1.
Hymn—683.
Hymn—536.
Offertory Anthem—"Morning and Evening" ..... Oakley
Recessional Hymn—167.

MILITARY SERVICE, 3:30 P.M
Preacher—Rev. Dr. Beattie.
The Recessional ..... De Koven
Soloist—Mr. Harry Carson.
Offertory—"Finlandia" ..... Sibelius
Royal Canadian Regimental Band.
Capt. Ryan, Director.

By permission of the Dean and Corporation a Recital will be given in the Cathedral on
WEDNESDAY EVENING, AT 8:15,
by the Royal Canadian Regimental Band, Capt. Ryan, Conductor; Mr. Harry Carson, Soloist, and Mr. Harry T. Dickinson, Organist.
Silver collection in aid of "Drum Fund" of H. R. C. R.

Christ Church
Corner Wellington and Hill Sts.
C. R. Gunne, Rector.
11 a.m.—Morning Prayer.
3 p.m.—Sunday School.
7 p.m.—Evening Prayer.

St. James' Church
LONDON SOUTH.
Rev. W. Leslie Armitage, M.A., Rector.
8:15 a.m.—Holy Communion.
11 a.m.—The Rector.
4:15 p.m.—Confirmation Classes.
7 p.m.—Rev. H. E. Bray.

Cronyn Memorial
Queen's Ave. and Williams St.
Quintin Warner, Rector.
8:30 a.m.—Holy Communion.
11 a.m.—Morning Prayer.
3 p.m.—The Church School.
7 p.m.—Evensong.
Rector at all Services.

St. John the Evangelist
Wellington and St. James Sts.
A. L. G. Clarke, Rector.
8 a.m.—Holy Communion.
11 a.m.—Morning Prayer. Junior Congregation. Rev. Dr. Waller.
3 p.m.—The Church School.
7 p.m.—Evensong.

BAPTIST **BAPTIST**

ADELAIDE ST. BAPTIST

Morning
MR. GEORGE B. GILMOUR, B. A.
McMaster University.
3 p.m.—Sunday School.
6:30 p.m.—Organ Recital. Mr. O. Leo Herbert, A.T.C.M.
Evening
MR. GEORGE B. GILMOUR, B. A.

Egerton Street Baptist
REV. A. BURGESS, Minister.
10:30 a.m.—People's Prayer Service.
11 a.m.—"A WORTHY WALK."
6:45 p.m.—Song Service.
7 p.m.—"THE COMPENSATIONS OF LIFE."
The Pastor will be assisted at the Evening service by members of the Men's Bible Class.
Male Choir.

"THE CHURCH WITH A MESSAGE"

Wortley Road Baptist
REV. R. J. MURPHY, Pastor.
11 a.m.—"CHRISTIAN GIVING."
7 p.m.—"SHALL WE KNOW EACH OTHER IN HEAVEN?"
The augmented choir will render Maunders' Sacred Cantata,
"PENITENCE, PARDON AND PEACE"
and a mixed program, assisted by Douglas Fetherston, violinist, on THURSDAY, APRIL 26, at 8 p.m.
Voluntary Offering.

Maitland Street Baptist
Rev. Dr. Sowerby, Pastor.
Services at 11 a.m. and 7 p.m.
CHOICE SONG SERVICES.

Talbot Street Baptist
Rev. Dr. Green, Pastor.
11 a.m. Subject:
"SANCTIFYING THE SECULAR."
"THE SHAME AND GLORY OF THE CROSS."
Ordinance of Baptism at evening service.

Theosophical Society
212 Dundas Street.
MR. FRED DALY
"COPERNICUS AND AFTER"
Sunday 8:30 p.m. Public invited.

PRESBYTERIAN **PRESBYTERIAN**

FIRST PRESBYTERIAN

REV. WM. BEATTIE, D.D., C.M.G., Minister.

At the evening service Dr. Beattie will speak on "Canadians at the Battle of Ypres." Dr. Beattie was one of the few London citizens present at this battle, and he will speak from first-hand knowledge.

ST. ANDREW'S CHURCH

REV. D. C. MacGREGOR, D.D., Minister.
Rev. F. W. K. Harris, Director of Religious Education.
Mr. C. E. Wheeler, F.C.C.O., Organist and Choir Director.
Public Worship Services at 11 a.m. and 7 p.m.
Conducted by
REV. PROF. W. MANSON, M.S., Knox College, Toronto.
10 a.m. Brotherhood Men's Rally.
Speaker, Rev. Prof. Manson.
Subject, "THE BIBLE AND HIGHER CRITICISM."
12:15 p.m.—Church School.
3:00 p.m.—Young People's Classes.
A Cordial Welcome.

Chalmers Presbyterian
Mr. Ronald Hart, Organist.
Rev. J. Richardson, B.A., Minister.
11 a.m.—"THE DAYS OF NOAH."
3 p.m.—Church School.
7 p.m.—"TAKING GOD INTO ACCOUNT."
Nothing can fill the place of God in human life.

New St. James'
Rev. John McNair, D.D., will preach at both services.
Morning—
"DEEP CALLETH UNTO DEEP."
Evening—
"SOWING AND REAPING"
Sabbath School and Adult Bible Study Class 3 p.m.

Hamilton Road
M. Fraser Cree, B.A., Minister.
11 a.m.—Sacrament of Baptism will be administered.
3 p.m.—Sunday School and Bible Classes.
6:45 p.m.—Song Service.
7 p.m.—"Abraham's Consecration."

CONGREGATIONAL

First Congregational
Dundas Street.
REV. M. KELLY, Minister.
Services 11 a.m. and 7 p.m.
Conducted by Rev. H. Barker, Toronto, Editor of the Canadian Congregationalist.

King St. Presbyterian
W. R. McINTOSH, Minister, at both services.
11 a.m.—"The Quest of Happiness."
Evening Service—
Topic-Talk — "The Courtesy Campaign."
Sermon—Subject,
"ROCK OF AGES RELIGION"
Organ Recital. Come Early.

Choir Sunday is to be observed at
Southern Congregational Church
TOMORROW.
At the morning service Rev. H. B. Storey will sing "One Sweetly Solemn Thought" (Ambrose). As a fitting climax to "Courtesy Week" the pastor will speak on the "Value of Kindness." The anthem, "In the Beginning," from the cantata, "King of Israel" is to be sung by the choir.

At 7 p.m. the following program will be given: Solo, "Ride On, Ride On, in Majesty," sung by Chas. Boyce; anthem by the choir, "How Excellent" (Gabrial); address by Rev. H. B. Storey, "Music Hath Charms"; solo, "My Task" by Chas. Boyce. Familiar Congregational hymns will be sung.

Knox Presbyterian
LONDON SOUTH.
Corner of Wortley Rd. and Bruce St.
Rev. T. A. Symington, M.A., Minister
Chas. E. Percy, Director of Music
Sabbath Services.
11 a.m. ..... Public Worship
"A MORE CATHOLIC CHURCH."
3 p.m. ..... Church School
7 p.m. ..... Public Worship
"THE MONOTONY OF THE MANNA."
The Minister will preach.
Worship God with the folk of your Community.

YORK STREET MISSION HALL — Morning, preacher, Mr. Fred Hill. Evening subject, "The Way," preacher Mr. W. J. Wray. The Ladies' True Blue will be present. Soloists, Mrs. Collins, Mrs. Thompson and Mr. Harvey.

First Spiritualist
On Rectory, opposite Nelson.
Sunday, April 22, at 3 and 7 p.m.
Speaker: Mrs. Whitmore.
"SPIRITUALISM—ITS RELATION TO GOD AND MAN."
Tuesday ... usual at 8 p.m.

CHRISTADELPHIANS MEET IN Castle Hall, corner of Dundas and Clarence, Sunday at 7 p.m. Subject "Is Baptism Essential to Salvation?"

METHODIST **METHODIST**

ASKIN ST. METHODIST

10 a.m.—United Service of Brotherhood and Classes.
Rev. Thomas B. Coombs.
11 a.m. and 7 p.m.
REV. THOMAS B. COOMBS and REV. J. T. COSBY MORRIS.
Full Choir. Welcome.

DUNDAS STREET CENTER

REV. CAPTAIN JOHN GARBUTT, Pastor.
REV. DR. PERRY S. DOBSON, Principal of Alma College, will preach morning and evening.
2:45 p.m.—Sunday School.
6:45 p.m.—Song Service.
Miss Mildred Wilson, Soprano Soloist, will sing at both services.

FIRST METHODIST

10 a.m.—Class Meeting and Brotherhood.
Brotherhood Address—"Spring Birds," W. E. Saunders.
11 a. m.—"MEN WHO HAVE MET JESUS"
REV. J. F. REYCRAFT
3 p.m.—Sunday School in Wesley Hall.
7p. m.—"A BAD CASE OF THE BLUES."
REV. J. F. REYCRAFT
Mr. A. D. Jordan, Organist.

Centennial Methodist
Cor. Dundas and Ontario Streets.
11 a.m.
"THE ONE THING"
7 p.m.
"THE FOUR CALLS OF LIFE."
The Pastor at both services.
Strangers Welcome.
A. E. M. Thompson, Pastor. Bert Weir Organist.

Hyatt Ave. Methodist
10 a.m., Brotherhood. City Clerk S. Baker on "Peace in Industry"; 11 a.m., "The Anointing of the Spirit." Rev. J. A. Agnew; 3 p.m., Sunday School; 7 p.m., "What Does God Expect of You?" J. H. C. Woodward, Choirmaster; R. J. McCormick, Pastor.

Robinson Memorial
Rev. Wm. Lyon Hiles, B.A., Minister.
10 a.m.—The Brotherhood.
11 a.m.—"For His Name's Sake."
7 p.m.—"Living Long by Living Well."

Colborne St. Methodist
Rev. S. Judson Kelly, Pastor.
11 a.m. Subject:
"THE GRACE OF KINDNESS."
7 p.m. Subject:
"MISUNDERSTOOD PEOPLE."
10 a.m.—Brotherhood. J. F. Maine, speaker.
Frank Webster and Miss Grace Needham, Soloists.
N. B. Adams, Music Director.

Wellington Street
Rev. Geo. T. Watts, B.D., Pastor.
10 a.m.—Men's Class Meeting.
11 a.m.
"THE PROSPECT OF THE GODLY."
The Pastor.
2:45 p.m.—Sunday School and Bible Classes.
7 p.m.
"REASONING WITH GOD."
The Pastor.

Empress Ave. Church
Rev. G. W. Dewey, Pastor.
10 a.m.—Class Meeting.
11 a.m.—"Fidelity as a Foundation."
7 P.M.
"When He Saw the Wagons"

BIBLE STUDENTS

International Bible Students Association
Hyman Hall 3 p.m.
Speaker, S. W. Carpenter
Subject: "The Inhabitants of the Earth Shall Learn Righteousness. When? How?"
Seats Free. All Welcome.
No Collection.

Ridout St. Methodist
SUNDAY SCHOOL ANNIVERSARY
11 a.m.
Rev. R. Johnston McCormick will preach.
3 p.m.
Rev. George T. Watts will speak.
7 p.m.
The Pastor, J. A. Agnew, will preach.
10 a.m.
Men's Brotherhood—Mr. John Elliott will speak.
W. Gordon Scott, Organist.
Strangers Welcome.

CHRISTIAN SCIENCE

Christian Science
The Subject of the Lesson-Sermon for Sunday, April 22.
DOCTRINE OF ATONEMENT.
First Church of Christ Scientist
Richmond St. at Kent.
Sunday—11 a.m. and 7 p.m.
Sunday School—11 a.m.
Reading room, Bank of Toronto Bldg. Open daily 10 a.m. to 5 p.m. Room 55.
Wednesday Meeting, 8 p.m. in the church, at which testimonies of healing through Christian Science are given.

Hamilton Rd. GOSPEL HALL
7 p.m.—"THE THREE APPOINTMENTS."
Mr. J. Rea will preach.

Egerton Street GOSPEL HALL
7 p.m.—"THE APPROACHING END OF THE AGE."
Mr. R. M. Winslow will preach.

Reorganized Church of Jesus Christ of Latter Day Saints
Not Mormons.
Maitland St., near York.
10 a.m.—Young People's Meeting.
10 a.m.—Adult Prayer Service.
11 a.m.—Preaching.
2:45 p.m.—Sunday School.
7 p.m.—Preaching.

MRS. HENRY FORD.

The informal boom for "Henry for president" received something of a setback when the flivver king's spouse declared that if Henry went to the White House she'd have to go alone. Mrs. Ford said she didn't live there.

UNION OFFICIAL MAKES APPEAL FOR MEMBERS

Fred Molineaux, Painters' Organizer, Advises Regaining Lost Ground.

NUMBERS INCREASE

Speaker Denounces Those Who Have Quit Ranks of Decorators.

Fred Molineaux, chief organizer of the Painters' and Decorators' Union of Canada, in addressing an open meeting of the painting trade in the Labor Temple last night, gave an outline of the conditions of the trade today and drew attention to some of the factors which affected the working conditions of the painting fraternity.

"Other trades are perfecting their organizations and building up their membership strength," he said, "and if the painter intends to share in the benefits of organized labor generally he must certainly organize, and at once."

He went on to say that contrary to the opinion of certain non-union men, the local painters' union is in really better shape than it was prior to 1914, and that although its numbers may be somewhat reduced, in most cases those that turned back had been so much dead wood in the organization and were not missed.

Says Union Strong.

"Financially the union is as strong as ever," declared, "and the membership is increasing steadily and the newcomers were of the sort that would add strength to the movement."

He pointed out that during the war, employers eased up on their anti-union tactics and that on this account many painters had joined the union simply for what they could get out of it at that time, and that as soon as the employers were enabled through unemployment to turn the unions down these weak vessels had left the union ranks. This, he said, was the cause for the falling off in membership that all unions experienced during the last two years.

"This lost ground must be recovered, and these gaps in our ranks filled with a better class of men than those who deserted us," said the speaker.

From the speaker's remarks it would appear that there is still a surprising number of painters who think they can get along as well outside the union as in it.

Improved Conditions.

He said he thought that in exceptional cases they could, but added that this was made possible by the work in improving the condition of painters which has already been accomplished by the unions.

"The painting trade owes every bit of progressive legislation under which the trade works to the concerted action of the painters' union organization," he said. As instances of this he pointed to the Compensation Act and also to the investigation now being carried on in Toronto by the board of industrial hygiene to determine the effects of lead poisoning in the trade with a view to improving conditions to a point where this would practically cease.

He concluded his remarks with an appeal to the non-union men present to join the union and add their weight to the numerical strength of the movement.

ASSIGN FRENCH AUTOS TO SERVICE IN THE ARMY

War Department Compels Owners of Cars To Register.

Special Cable to The London Advertiser and The Philadelphia Public Ledger.

Paris, April 21.—French automobile owners had a shock this week when it was announced that the war department would take over all machines for the purpose of making a new census and regroupment of cars to be called into service in case of hostilities. Within the next few days every owner or chauffeur must drive his car before the military authorities for examination, after which they will receive a document assigning their car to a certain army corps. In case of war, and the cars are actually seized, the owners will be reimbursed at a price fixed by the army.

In Paris all the cars were summoned to appear at the various bastions of the ancient fortifications this morning and all the exterior boulevards were in the throes of traffic congestion for the first time in their existence. The only cars exempt from the regulations are those belonging to doctors. Any owner failing to appear for registration will be subject to a heavy fine.

KITCHENER BABE DIES WHEN STRUCK BY TRAIN

Special to The Advertiser.

Kitchener, April 21.—Little Eleanor Lang, aged 2, the only daughter of Mr. and Mrs. George Lang Jr., of this city, died at the Kitchener-Waterloo Hospital at six o'clock this evening after being struck by a G. T. R. train at the Lancaster street crossing shortly before noon today. The child was in a baby carriage and was being taken out for an airing by her nurse, Miss Ada Leyburn. The nurse was also hit by the engine and instantly killed.

The dead child is the granddaughter of George C. H. Lang, Canadian leather magnate, of this city.

PLAN FOR LLOYD GEORGE'S VISIT TO THE DOMINION

Canadian Press Despatch.

Montreal, pril 21.—William Ward, president of World Brotherhood Federation, left Montreal yesterday for England, to arrange with Right-Hon. David Lloyd George details of the former prime minister's tour of Canada this fall.

It is stated that Mr. Lloyd George has definitely promised to attend the World Brotherhood Congress in Toronto in September, and that arrangements will also be made for him to visit Montreal, Winnipeg, Calgary, Edmonton and Vancouver at that time.

LIKE CREPE ROMAINE.
By ELOISE.

Crepe romaine is the newest fabric to find favor among the well-dressed women. It is a soft, sheer fabric, like an indestructible voile, and is both durable and cool. It has all the qualities of georgette in appearance with the added feature of being much better as to wearing qualities. Many of the newest afternoon and evening frocks for spring and summer are of crepe romaine, in delicate or high colors, and the frocks, which are being shown now, are black, navy, gray, and all shades of brown.

This model, designed for formal wear, is of a lovely cocoa brown shade. It is sleeveless, although the bertha of cream lace, which hangs almost to the waist in the back, takes away that very bare look, which many women do not like. The low waist is fastened to the skirt by a single row of cording, and the skirt is trimmed with a full Egyptian drape, caught in place by means of a green scarab buckle.

MUCH MORE EFFECTIVE.

Under a "sketchy little thing" of a picture exhibited by Jones there was a printed card which bears the words:

"Do not touch with canes or umbrellas."

An appreciative small boy added the following postscript:

"Take A Axe."

Use Cuticura Talcum Daily For The Skin

After a bath with Cuticura Soap and warm water Cuticura Talcum is soothing, cooling and refreshing. If the skin is red, rough or irritated anoint with Cuticura Ointment to soothe and heal. They are ideal for all toilet uses.

Soap 25c. Ointment 25 and 50c. Talcum 25c. Sold throughout the Dominion. Canadian Depot: Lymans, Limited, 344 St. Paul St., W., Montreal. Cuticura Soap shaves without mug.

CORNS

Lift Off with Fingers

Doesn't hurt a bit! Drop a little "Freezone" on an aching corn, instantly that corn stops hurting, then shortly you lift it right off with fingers. Truly!

Your druggist sells a tiny bottle of "Freezone" for a few cents, sufficient to remove every hard corn, soft corn, or corn between the toes, and the calluses, without soreness or irritation.

WOMAN SICK TWO YEARS

Caused by Troubles Women Often Have—Relieved by Lydia E. Pinkham's Vegetable Compound

Medina, New York.—"I had a great deal of trouble such as women often have, and this affected my nerves. For over two years I suffered this way, then I read in the 'Buffalo Times' about Lydia E. Pinkham's Vegetable Compound and have taken it with very good results. I am very much better and feel justified in praising the Vegetable Compound to my friends and neighbors who suffer from anything of the kind."—Mrs. WM. H. ADKINS, 311 Erin Road, Medina, N. Y.

Feels Like Girl Sixteen

Rochester, N. Y.—"After my twin girls were born I was all run-down. My neighbors thought I was going to die. I saw your advertisement in the paper and bought Lydia E. Pinkham's Vegetable Compound. The first bottle helped me and I kept on taking it. I only weighed ninety pounds when I began taking it, and I have gained in weight and feel like a girl of sixteen. I never can say enough for Lydia E. Pinkham's Vegetable Compound."—Mrs. NELLIE DOREY, 16 Skuse Park, Rochester, N. Y.

CANADIAN PACIFIC

SAILINGS.
FROM ST. JOHN, N. B.
April 24—Empress of Britain ..... Cherbourg, Southampton, Antwerp
April 27—Marloch ..... Liverpool
FROM MONTREAL AND QUEBEC.
May 3—Metagama .. Belfast, Glasgow
May 4—Montcalm ..... Liverpool
May 9—Minnedosa ..... Cherbourg, Southampton, Antwerp
May 10—Marvale ... Belfast, Glasgow
May 11—Montrose ..... Liverpool
May 12—*Empress of Scotland ..... Cherbourg, Southampton, Hamburg
May 18—*Montlaurier ..... Liverpool
May 23—Melita ..... Cherbourg, Southampton, Antwerp
May 24—Marburn .. Belfast, Glasgow
May 25—Montclare ..... Liverpool
May 26—*Empress of Britain ..... Cherbourg, Southampton, Hamburg
May 31—Marloch ... Belfast, Glasgow
June 1—Montcalm ..... Liverpool
June 2—Marglen ..... Cherbourg, Southampton

*From Quebec only.

"Ask for Summer Sailing List."

Apply to Local Agents or
H. B. BEAUMONT,
Gen. Agt. Pass. Dept.
1 KING STREET EAST, TORONTO,
Adelaide 2105.

for BURNS

FOR SCALDS, CUTS AND BRUISES. FOR COLDS, COUGHS AND BRONCHIAL AFFLICTIONS. FOR STIFF MUSCLES, SPRAINS AND STRAINS AND NUMEROUS OTHER AILMENTS COMMON TO MAN AND BEAST. THERE IS NOTHING SUPERIOR TO THAT OLD TRIED AND RELIABLE REMEDY.

DR THOMAS' ECLECTRIC OIL

BARNEY GOOGLE. Looks Like Barney's Playing Puss-In-the-Corner. BY BILLY DE BECK.

MUTT AND JEFF The Noise Reminded Mutt of a Glass of Beverage. BY BUD FISHER

REG'LAR FELLERS The Ducks Aren't Afraid. BY GENE BYRNES

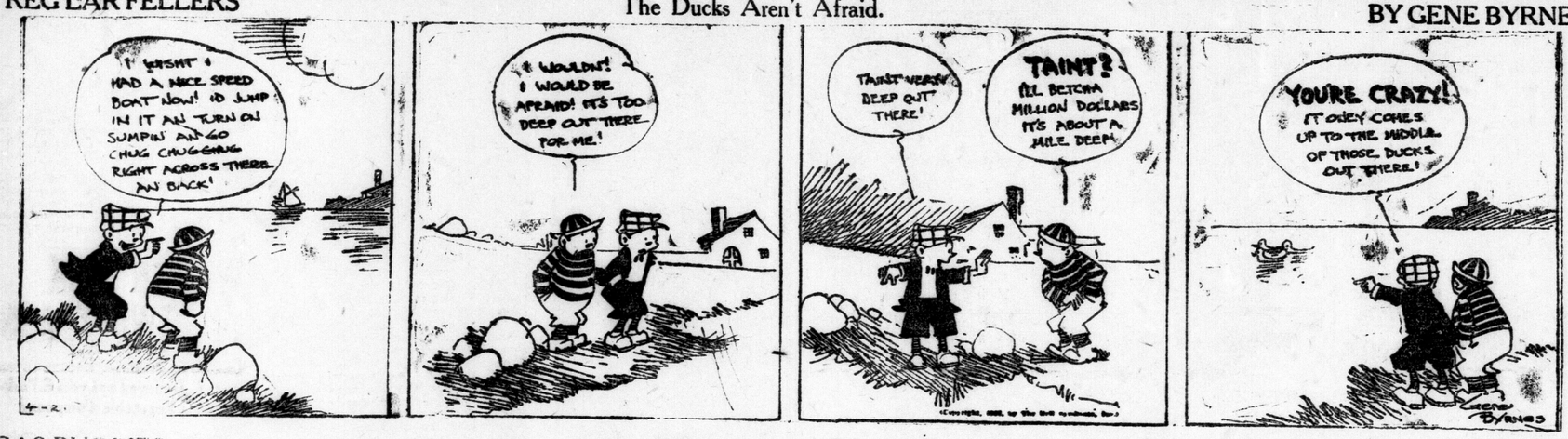

GAS BUGGIES It's a Different Matter When He Does It. BY BECK

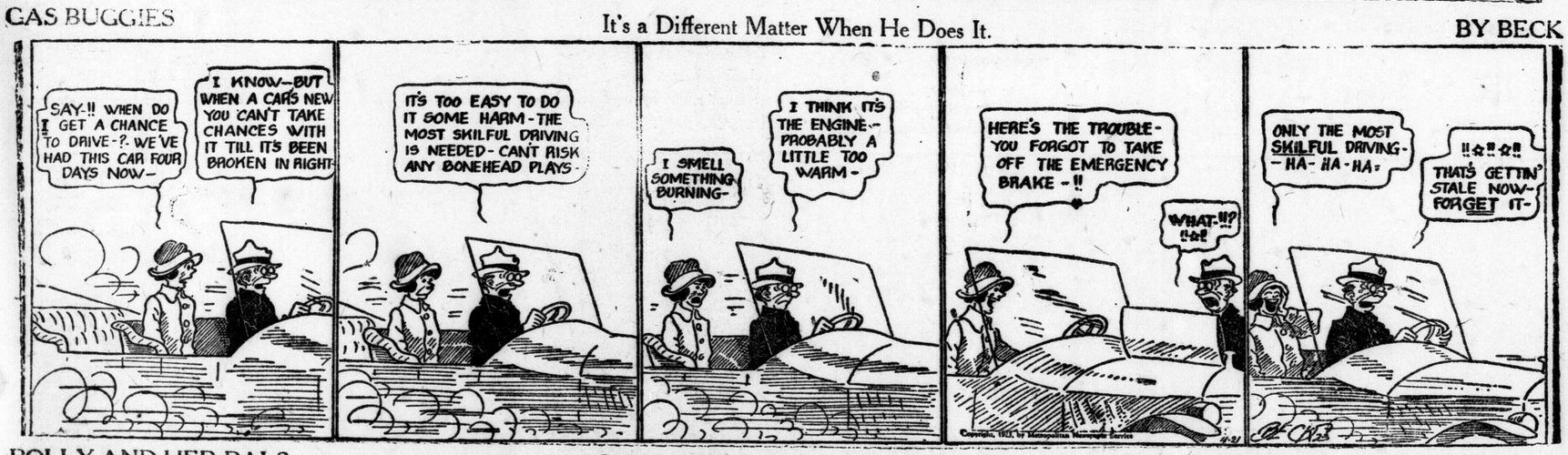

POLLY AND HER PALS In Other Words, Ashur's Flat On His Back. BY CLIFF STERRETT

TOOTS AND CASPER Casper Meets Competition. BY JIMMY MURPHY

Pure Green Tea—

is guaranteed the finest when it bears the name

"SALADA"

H 846

Famous for its Flavor—Just try a sample.

"FRUIT-A-TIVES" SAVED HER LIFE

Operation not Necessary After Taking This Famous Fruit Medicine

3928 UNION ST., VANCOUVER, B.C.

"I suffered with all the symptoms of Female trouble, with *chronic Constipation and constant Headaches.* I had pains low down in the back and sides of the body. A doctor advised me to have an operation.

I started taking "Fruit-a-tives" and this medicine has *completely relieved me* of all my misery and suffering.

I am free of pain and headaches and the terrible Constipation, and what saved me is the fruit medicine, "Fruit-a-tives."

Mrs M. J. GORSE.

"Fruit-a-tives" are made from the juices of apples, oranges, figs and prunes and tonics — and are absolutely free of calomel, senna and other drugs which irritate the bowels. "Fruit-a-tives" will always correct Constipation and Biliousness. 50c. a box, 6 for $2.50, trial size 25c. At all dealers or sent post paid on receipt of price.

FRUIT-A-TIVES LIMITED, OTTAWA, ONT.

London, Eng. Ogdensburg, N.Y. Christchurch, N. Z.

Motors AC-DC. Call and Control Systems.

ANNOUNCING

Fixtures Supplies.

SIMMONDS ELECTRICS

House Wiring, Repairs.

PHONE 1355J

Factory Maintenance.

Acknowledgment

Of Assistance In

United Welfare Fund Campaign 1923—

On behalf of the fourteen local Welfare institutions and organizations affiliated in the United Welfare Fund Association, the Executive Committee desire to publicly recognize and thank those citizens of London who contributed by financial support and personal service toward the success of the 1923 campaign.

Our Grateful Thanks Are Due

To the generous givers of London who responded to our appeal.

To the Clergy—Protestant and Catholic—and laymen of the Brotherhoods and other Church Associations who aided us in setting forth the objects of the Campaign from the pulpits of the City's Churches.

To the sixteen "Captains" and over one hundred and fifty members of "Teams," who devoted hours of service during four days in Campaign Week to canvassing, and especially to "Robin Hood" Adjutant Martin and his "merry men" who led the way.

To the Commercial Travelers Association's officers and members —numbering over two hundred—who by complete organization and individual service successfully conducted the city-wide canvass of London's homes on Saturday and Sunday.

To the City's Press, which freely bestowed valuable space before, during and after the Campaign to give publicity to our appeal and its purpose.

To the McConnell-Fergusson Advertising Agency, who without charge directed and prepared newspaper publicity.

To the firm C. E. Marley, Limited, who donated the use of twenty-four billboards.

To the Managers of the City's Theatres who also aided the Publicity Committee.

To members of the staffs of the Bank of Montreal, London & Western Trusts Company, Limited, and Public Utilities Commission, who aided the Audit Committee in accounting and preparation of permanent records, daily, as returns were received.

To Jack Miner, Dr. H. W. Hill, the Kiwanis Club, Miss Pryce, Physical Directress of the Y. W. C. A., and others who assisted in providing entertainment at the Masonic Hall.

To the Y. M. C. A. Secretary and Staff, who ably assisted in organization.

To nine public-spirited citizens who volunteered to pay for all Campaign workers' dinners, and the ladies of the Builders Class, Talbot Street Baptist Church, who prepared and served them.

To the Remington and United Typewriter Companies, who provided typewriting machines for the accounting staff.

UNITED WELFARE FUND ASSOCIATION OF THE CITY OF LONDON.

George M. Reid, Pres.
Col. W. M. Gartshore, V. Pres.
Arthur T. Little
H. F. Skey
A. E. Barbour
John S. Moore, Hon. Treas.
Philip Pocock, V. Pres.
A. E. Silverwood
Major Gordon Ingram
H. B. Beal

Gordon Philip, Hon. Sec'ty.

The ADVERTISER'S PICTORIAL PAGE

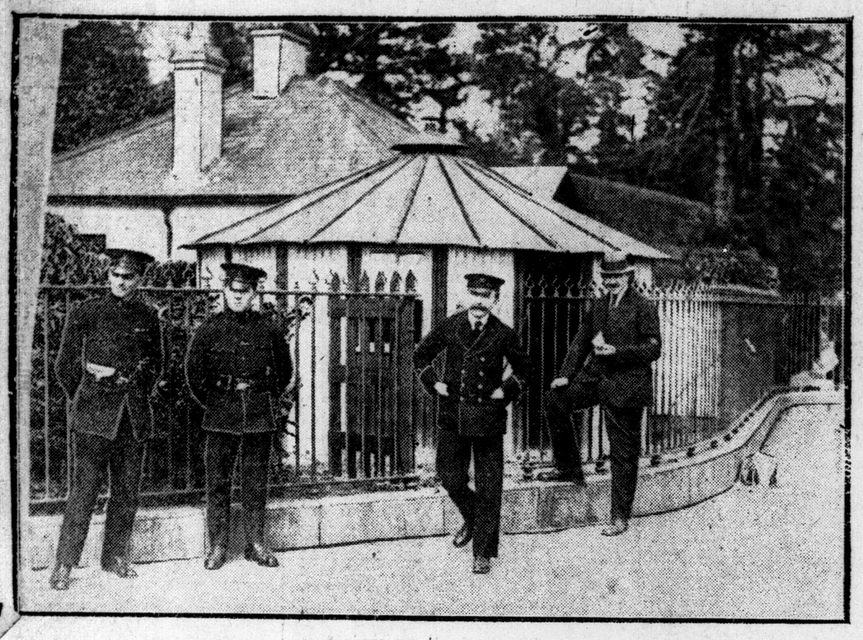

Ireland now has closely watched boundary lines of its own. Customs officers on the Ulster border near Newry.

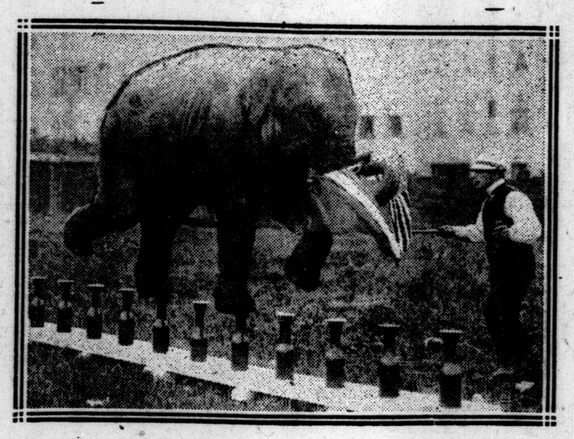

The domesticated elephant rapidly acquires an amazing amount of culture. The naturalized New Yorker shown above boasts an array of tricks that would make a vaudeville act famous.

At the High Peak Harriers' Race at Flagg Moor. Left to right, the Duke of Devonshire, Lady Maud Mackintosh, the Duchess of Devonshire and Mrs. Beamish, a noted British tennis player.

The Prince and Princess of Hesse with their three children, arriving in America. The Prince was a lieutenant in the German navy during the war and refused to serve any longer when unrestricted submarine warfare was declared. His wife is American born.

H. W. Hawkins, a handless artist, whose etchings and water colors are now being shown in London, England.

Pauline Garon, pretty young French-Canadian girl, who is rapidly elevating herself to movie stardom.

Willie Kamm, $100,000 baseball bric-a-brac, who cavorts nimbly around third base for the White Sox.

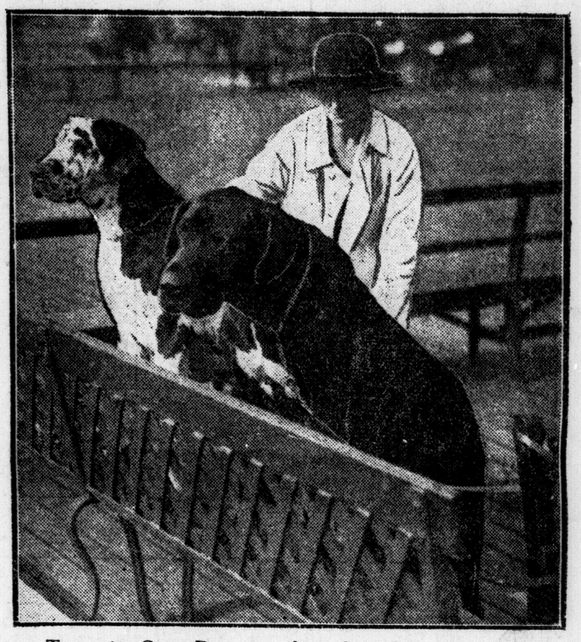

Two prize Great Danes watching the judging at the dog show in Manchester, England.

Virginia Valli, movie star, displaying one of the newer hats. It is of brown milan straw covered with hand-made flowers of wool chenille.

A double fall at Sandown Park, England. The two horses are badly tangled up and one of the jockeys is doing an unexpected hand spring.

Nothing if not eccentric. This is offered as the most popular thing in evening hats. Egyptian styles are featured.

Nora Bayes, well-known actress, who appeared in Toronto last season, has gone to England, accompanied by her two adopted children, Norman and Lea Nora.

Investigation of this box of chocolates sent to America from Cuba revealed the fact that each chocolate contained a quantity of high grade cognac.

The ex-Crown Prince of Germany has now turned religious and exhausts his servants by revival services hours long which he himself conducts on a wheezy organ. He is suffering from a progressive form of insanity.

When they were bits of lads and very much under the influence of Henty, two boys of Clinton, Ontario, built this tree-house. Later they both went overseas and were killed and it is now being preserved as a soldier's memorial.

Three houses in Brighton, England, suddenly collapsed and buried the sleeping inhabitants beneath a mass of debris.

WHEN BRITISH TARS TWISTED THE DRAGON'S TAIL

HISTORY OF BRITAIN'S NAVY HOLDS NO MORE GALLANT TALE THAN OF THAT DAY'S GRIM DOINGS AT THE ZEEBRUGGE MOLE

When the Old Vindictive Sailed Again To "the Lowlands Low" and Covered Herself With Glory. An Attack Delivered In a Mist and Its Purpose Completed Almost Before the Enemy Realized What Was Happening.

TRAPPING HUN UNDERWATER SNAKES IN SURE GRIP THAT WOULD NOT LOOSE

Written specially for The Advertiser by a member of His Majesty's Royal Marines who participated in the glorious events at Zeebrugge.

The operation of twisting the dragon's tail and strangling the submarine menace at Zeebrugge was well described by Admiral Sir Cyprian Bridge as the most daring adventure in naval history. There has been no feat in the long story of His Majesty's Royal Marines, except the taking of Gibraltar, which can compare with the operation which took place on April 23, 1918. It stands out brilliantly in the pages of history in a halo of glory rivaled only by such brave deeds as the Balaclava charge, Ypres, Vimy Ridge, etc.

For several months prior to the attack it had been known where the trouble lay as regards the submarines, and two facts became apparent to naval minds, one that the subs must be beaten at their own game at sea, and the other that they must be strangled in their nest at the principal base. The former was made easy by the famous mystery ships called P. and Q. boats, which were nothing more than heavily armed decoys full of wonderful instruments necessary to the discovery and destruction of the unseen enemy at sea.

While these fellows were busy feeling for and strangling the reptile at sea after their own uncanny fashion, the master brain of Sir Roger Keyes, who commanded the forces on the Belgian coast, was busy devising how to give the death-blow once and for all to the whole of the vile brood at Zeebrugge.

The one way was to block them in in such a manner that they would be trapped, and exhausted boats returning for supplies would be shut out and could be waylaid while trying to get into other ports farther up the coast. This part of the scheme was kept a secret and only became known to the forces taking part just before the time was ripe for carrying it into execution. All that was known at the Royal Navy Barracks and Royal Marines Headquarters was that a special service force composed of volunteers was to be formed in the early part of 1918. Mysterious parties of men were marched about the barracks, passing doctors, fitting khaki, drawing all kinds of junk such as had never been issued before for fighting men in the memory of the oldest soldier.

No man present was supposed to be under two years' service, and everyone had to be in possession of at least one good conduct badge. Among several peculiar weapons composing the equipment were clubs composed of entrenching tool handles loaded with lead, and special boots for scaling purposes. In the royal dockyard at Chatham, which was a veritable hive of industry, several old cruisers were being filled with concrete, which fact aroused not a little curiosity among naval men and others in the garrison.

Strange Manoeuvres.

About a month before the spasm was due to come off, the boys commenced their finesse of training, and it was a common sight to see a party of seamen in the Royal Marine Barracks picking up a few moves, and our fellows were often busy at the naval barracks working out new systems of gunnery necessary to the job in hand. The officers were young and full of "pep," and it was a pleasure to watch the way they shepherded their men around and nursed the boys up almost to the point of pampering them with good things. As the time drew near for the final acts in the historic drama to take place, every member of the noble band felt the quickening of the pulse with which we are all familiar. It now remained only a matter of weather. The boys were fit and eager, and the ships ready and waiting for the order to go. Speculation was rife concerning the expedition, and many bets were laid concerning the probable landing place. It has never, so far as can be ascertained, been made certain whether even the wildest speculator hit the name of the spot which is now historically famed as the navy's final stranglehold on the enemy.

At last the time was ripe. On April 21st the edict went forth that all leave was to be stopped, and final preparations made for embarkation. During the afternoon the whole of the force mustered for the final inspection, after which the canteen was opened for the remainder of the day.

Noteworthy Address.

Early the following morning the force left for Dover in lorries. Before their departure the general made a speech, which was noted more for brevity than anything else. He reminded them of the past history and achievements of the corps, repeating part of the famous speech of Lord St. Vincent at the battle of the Nile. In his speech, the earl said that there never was an appeal made for courage, loyalty and devotion, in which the Royal Marines did not more than realize the highest expectations, and if ever the hour of real danger should come to England, the Royal Marines would be found their country's sheet anchor. "I need not remind you men of the fact that you have already proved this once at Antwerp, and I know you will do so again, and add fresh laurels to our glorious corps. The only fact I am allowed to divulge is that this venture will be the toughest thing you have been called upon to perform during the present war, and perhaps in history. Go to it, men, and win. In a few days we shall meet at the station on your return, with bands playing and colors flying, ready to welcome you victorious. If any man wishes to withdraw now is the time." No one fell out.

After rousing cheers the boys drove to the dockyard and embarked without further fuss, and soon settled down as comfortably as possible aboard the ships which were to take part in the fray. Under cover of a dense fog, about 9:30 p.m., permission was given to proceed, and the famous squadron of old ships led by the Vindictive, steamed out of harbor, heading for the Belgian coast. On the way across the grand scheme was unfolded to all hands and very soon unit commanders were busy with pictures and diagrams, explaining full details of the operations as concerned their own men and themselves, so that on arrival every man would know where to go and what to do on the mole or breakwater. Crews were told off for the guns, howitzers, machine guns, bomb throwers, etc., and the whole ship's company was kept busy exercising various evolutions on board.

The Operation.

The operation briefly consisted of an attack on the mole by the Vindictive, Iris and Daffodil, to divert the attention of the shore batteries, while two old A class submarines filled with high explosives attempted to blow up the pier connecting the mole and mainland. While all this was in progress, the old cruisers, Thetis, Iphiginia and Intrepid were to run in and ground so as to completely block the fairway and so form a trap for the craft inside. Once sunk, these craft would be immovable and would cause the harbor to completely silt up and become unnavigable for years to come, if not for all time.

Shortly after midnight the mist started to lift, causing not a little anxiety on the part of the officers conducting the expedition, and it was thought that the venture would have to be postponed indefinitely. Captain Carpenter, who was pacing the bridge suddenly ordered full speed ahead, and took the long chance which proved, like many another, to be the lucky one.

About half an hour after midnight, under cover of a fairly thick mist, the attack was launched as follows: The gallant old Vindictive, followed by the brave little Iris and Daffodil, made for the outside of the mole, while the three block ships, Thetis, Iphiginia and Intrepid, steamed in the wake of the two submarines which were to blow up the pier. The Vindictive was fitted with brows, scaling ladders and grapnels for swarming up the wall.

Good Old Thetis.

Simultaneously with the three ships touching the wall on the outside, the Thetis entered, smoking like a volcano, followed by her consorts amid a tornado of fire from the shore batteries, which by this time had been apprised of the nearness of the enemy. The Iphiginia, grounded on the beach, according to plan, kept her engines running to keep her on while she sank. Suddenly a terrific explosion was heard above the din of battle and everything was shaken within miles. No. 2 submarine had succeeded in her mission in blowing up the pier, thus cutting off the mole from land. (This explosion was plainly heard at headquarters in England.) No. 1 submarine missed the objective and wedged between the piles of the pier. Outside, the Vindictive experienced considerable difficulty in keeping alongside owing to the offset of the tide and the Daffodil was detained to push her in by steaming bows on to her side.

The sea was rather loppy and the tide lower than had been anticipated, consequently the grapnels straightened out owing to the severe strain imposed on them. Men were tumbling over one another to swarm up the brows. One big sergeant was busy with a ladder, which kept slipping up and down the slimy wall, vainly trying to get the hooks to hold, whimpering and swearing alternately. On the boat deck, which was higher, swarms of troops were jumping and clambering ashore, led by lanky subs amid a veritable holocaust of fire. Fell mell, straight across the mole, on board of two destroyers they charged, and, stationing themselves at the hatchways, bombed or clubbed every man who attempted to come on deck. I remember one big sub was descernible at one hatch smashing away with his knob-kerrie, head and shoulders above the remainder. At the hut further seaward, Lieut. De Berry was nearly stabbed in the back by a Hun, and was only saved by the timely intervention of a sergeant, who gave Fritzy a bad five minutes and left him hors de combat.

Earned V. C.

Major Bamford walked about the mole bearing a charmed life, and well did he deserve the V. C. which was later awarded. Col. Elliott was killed early in the action, much to our sorrow.

Suddenly the crews of the submarines and blockships, who had abandoned their posts after having achieved their mission, made the O. K. signal, and the C. O. of the Vindictive ordered the retire to be sounded. In an incredibly short time every man was aboard with the dead and wounded and before the enemy had realized it the expedition was swallowed up in the night; vanished into thin air. The three gallant ships, burnt, battered and bruised, headed proudly for home.

For several hours the troops were too busy ministering to the wounded, aiding the medical staff, who were sadly depleted, to think much of the achievement. Shortly after dawn the gallant little band reached port amid the wildest ovations from the people waiting to receive them. Eager friends sought loved ones as they landed, many, alas, being sadly disappointed, looking in vain for faces they would never see again in life.

After a slight respite the boys were quickly transported back to the depot by lorry, where they recuperated for a day or two before returning to headquarters.

A Great Reception.

All Deal town turned out to witness the return of the gallant band, who left a short while before spick and span, but who were now all spattered, bloodstained and torn, but victorious.

The welcome home at the three headquarters, Chatham, Portsmouth and Plymouth, was a very imposing sight. The three garrisons turned out en-masse at the stations and lined the route the whole way between the stations and barracks. As the trains steamed in cheers long and deafening resounded on every side, gradually rolling away in the distance.

The force at Chatham station moved off barrackwards as soon as a passage could be forced by the police, headed by the brass band, to the tune of "Life On the Ocean Wave" and "The Conquering Hero," etc. On their arrival at the barrack square they formed up, and after being photographed, dispersed for dinner in the recreation hall, after which the canteen was opened and revels began, which lasted far into the night, the general and officers taking part with great gusto.

The sheet anchor had held once more!

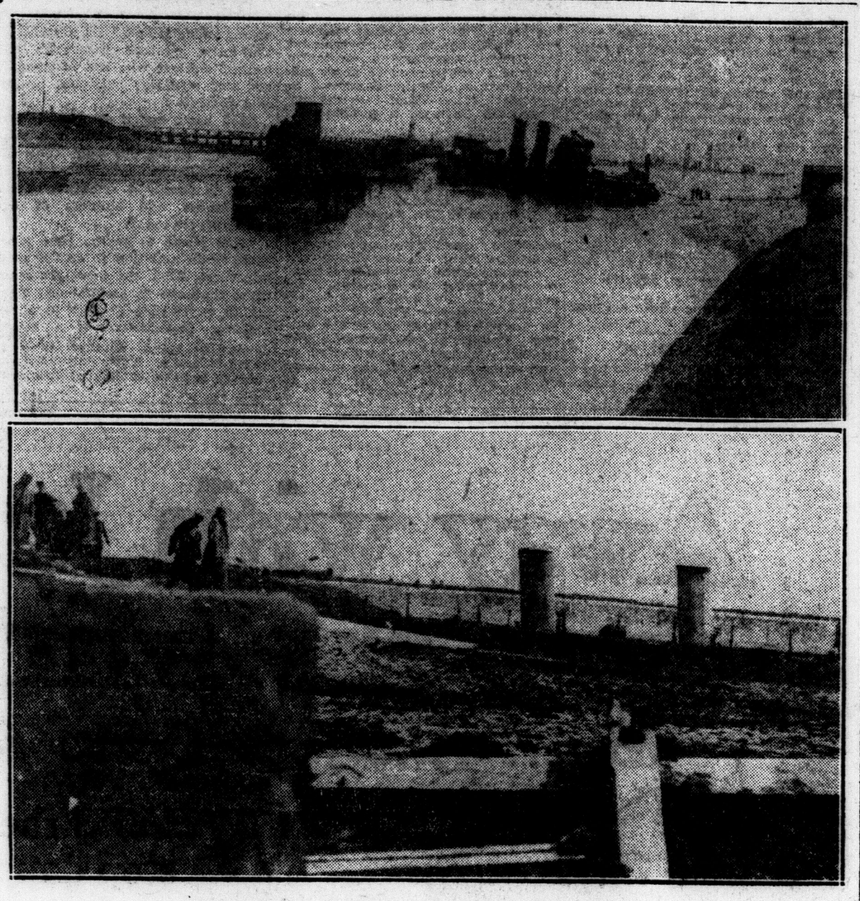

THE ZEEBRUGGE RESULT TOLD BY THE CAMERA.

These remarkable pictures show what was accomplished by the Zeebrugge operation. The upper picture, taken the morning after the raid, shows the three British ships run into the mouth of the canal and sunk. The operation blocked the canal, preventing the exit of Hun submarines and saving the Channel ports. The Mole can be seen in the background. The lower picture shows the then German emperor inspecting the damage. In this picture, too, the remains of the Mole can be seen on horizon projecting out to sea.

FRENCH PRESS CARRIES NEWS THE GOVERNMENT PAYS TO HAVE PRINTED

It Is Quite Understood That Papers Sell Their News Columns as They Do Their Advertising Space—Foreign Countries Buy Their Space, Too, To Carry On Their Propaganda.

FOCH AND LOUCHEUR OPPOSE OCCUPATION

By ERNEST M. HEMINGWAY.
Special to The Advertiser.
Copyright.

Paris, April 21—What do the French people think about the Ruhr and the whole German question? You will not find out by reading the French press.

French newspapers sell their news columns just as they do their advertising space. It is quite open and understood. As a matter of fact, it is not considered very chic to advertise in the small advertising section of a French daily. The news item is supposed to be the only real way of advertising.

So the government pays the newspapers a certain amount to print government news. It is considered government advertising, and every big French daily, like the Matin, Petit Parisien, Echo do Paris, L'Intransigeant, Le Temps, receives a regular amount in subsidy for printing government news. Thus the government is the newspapers' biggest advertising client. The railroads are the next biggest. But this is all the news on anything the government is doing that the readers of the paper get.

Pays Extra for Special News.

When the government has any special news, as it has at such a time as the occupation of the Ruhr, it pays the papers extra. If any of these enormously circulated daily papers refuse to print the government news or criticise the government standpoint the government withdraws their subsidy—and the paper loses its biggest advertiser. Consequently the big Paris dailies are always for the government, any government that happens to be in.

When one of them refuses to print the news furnished by the government and begins attacking its polity, you may be sure of one thing—that it has not accepted the loss of its subsidy without receiving the promise of a new one and a substantial advance from some government that it is absolutely sure will get into power shortly.

And it has to be awfully sure it is coming off before it turns down its greatest client. Consequently, when one of these papers, whose circulation mounts into millions, starts an attack on the government, it is time for the politicians in power to get out their overshoes and put up the storm windows.

All of these things are well known and accepted facts. The government's attitude is that the newspapers are not in business for their health, and that they must pay for the news they get like any other advertiser. The newspapers have confirmed the government in this attitude.

Written in Foreign Office.

Le Temps is always spoken of as "semi-official." That means that the first column on the first page is written in the foreign office at the Quai d'Orsay, the rest of the columns are at the disposal of the various governments of Europe. A sliding scale of rates handles them. Unimportant governments can get space cheap. Big governments come high. All European governments have a special fund for newspaper publicity that does not have to be accounted for.

This sometimes leads to amusing incidents, as a year ago when the facts were published showing how the Temps was receiving, subsidy for running propaganda from two different Balkan governments who were at loggerheads and printing the despatches as their own special correspondence on alternate days. No matter how idealistic European politics may be a trusting idealist is about as safe in their machinery as a blind man stumbling about in a saw mill.

One of my best friends was in charge of getting British propaganda printed in the Paris press at the close of the war. He is as sincere and idealistic a man as one could know—but he certainly knows where the buzz saws are located and how the furnace is stoked.

People Back Occupation.

In spite of the fact that great Paris dailies, which are so widely quoted in the States and Canada as organs of public opinion, say that the people of France are solidly backing the occupation of the Ruhr, it is nevertheless true. France always backs the government in anything it does against a foreign foe once the government has started. It is that really wonderful patriotism of the French. All Frenchmen are patriotic — and nearly all Frenchmen are politicians.

But the absolute backing of the government only lasts a certain length of time. Then after his white heat has cooled the Frenchman looks the situation over, the facts begin to circulate around, he discovers that the occupation is not a success—and overthrows the government. The Frenchman feels he must be absolutely loyal to his government, but that he can overthrow it and get a new government to be loyal to at any time.

Marshal Foch, for example, was opposed to the Ruhr occupation. He washed his hands of it absolutely. But once it was launched he did not come out against it. He sent Gen. Weygand, his chief of staff, to oversee it and do the best he could. But he does not wish to be associated with it in any way.

Similarly Loucheur, the former minister of the liberated regions, and one of the ablest men in France, opposed the occupation. Loucheur is a man who does not mince words. During the period when France was pouring out money for reconstruction with seemingly no regard as to how it was spent or for what, Loucheur did all he could to control it. It was Loucheur who told the mayor of Rheims: "Monsieur, you are asking exactly six times the cost of this reconstruction."

Loucheur Against Opposition.

A few days ago M. Loucheur said to me in conversation: "I was always opposed to the occupation. It is impossible to get any money that way. But now that they have gone in, now that the flag of France is unfurled, we are all Frenchmen, and we must loyally support the occupation."

M. Andre Tardieu, who headed the French mission to the United States during the war, and is Clemenceau's lieutenant, opposed the advance into the Ruhr in his paper, the Echo National, up until the day it started. Now he is denouncing it as ill run, badly managed, wishy-washy and not strong enough.

M. Tardieu, who looks like a bookmaker, foresees the failure of a present government with the failure of the occupation, but he wants to be in a position to catch the reaction in the bud and say: "Give us a chance at it. Let us show that, properly handled, it can be a success." For M. Tardieu is a very astute politicialn and that is very nearly his only chance of getting back into power for some time.

Edward Herriot, mayor of Lyons, a member of the cabinet during the war, and dark horse candidate for next premier of France, after supporting the occupation in the same way that Loucheur is doing, has now sponsored a resolution in the Lyons city council protesting the occupation and demanding consideration of a financial and economic entente with Germany. This demand of Herriot may be the first puff of the wind that is bound to rise and blow the Poincare government out of power.

Why Are They Opposed?

Now, why are these and many other intelligent Frenchmen opposed to the occupation, although they want to get every cent possible from Germany? It is simply because of the way it is going. It is losing France money instead of making it, and from the start it was seen by the long-headed financiers that it would only cripple Germany's ability to pay further reparations, united her as a country, and reflame her hatred against France—and cost more money than it would ever get out.

Before the occupation a train of twelve or more cars of coal or coke left the Ruhr for France every 28 minutes. Now there are only two trains a day. A train of twelve cars now is split up into four trains to pad the figures and make the occupation look successful.

When there is a shipment of coal to be gotten out, four or five tanks, a battalion of infantry, and 50 workmen go and do the job. The soldiers are to prevent the inhabitants beating up the workmen. The official figures on the amount of coal and coke that has been exported from the Ruhr and the money that has already been given by the Chamber of Deputies for the first months of the occupation show that the coal France was receiving on her reparations account is now costing her a little over $200 a ton. And she isn't getting the coal.

The Labor Problem.

At the start of the occupation certain correspondents wrote that it would be easy for France to run the Ruhr profitably, all she would have to do would be to bring in cheap labor—Italian or Polish labor is always cheap—and just get the stuff out.

The other day I saw some of this cheap labor locked in a car at the Gare du Nord bound for Essen. They were a miserable lot of grimy, unfit-looking men, the sort that could not get work in France or anywhere else. They were all drunk, some shouting, some asleep on the floor of the car, some sick. They looked more like a shanghaied ship's crew than anything else. And they were all going to be paid double wages and work half time under military protection.

No workmen will go into the Ruhr for less than double wages—and it has been almost impossible to get workmen for that. The Poles and Italians will not touch the job. If you want any further information on the way it works out economically ask any businessman, or any street railway head who has ever had a strike, how much money his corporation made during the time it was employing strike breakers.

Now that we have seen in a quick glance the forces that are at work in France in this war after the war, the situation of France, and the views of her people, we can next look at Germany.

FRENCH OPPONENTS OF THE RUHR ADVENTURE.

Left to right: Marshal Foch, Louis Loucheur, former minister of the liberated regions, and Andre Tardieu. Foch and Loucheur, although opposing the occupation, loyally supported it once it was launched. Tardieu is now denouncing it as ill-run, badly managed, and not strong enough.

Your Backyard Garden

Parsnips, Carrots, Lettuce and Turnips Should Be Planted Next Week.

Having sown your onion seed, there is a slight gap before your next planting. This interval may be spent in various ways about the garden, such as the preparation of netting for the climbing plants, such as sweet peas and scarlet runner beans.

About a week after the onion crop has been planted will be the right time for the sowing of a few other vegetables. These are parsnip, carrot, early white turnip, parsley, lettuce, cress. Besides these, it will be well to start a small frame of cabbage and cauliflower in order to have good large plants by the time they are wanted for setting out in the garden.

The parsnip is one of the most difficult vegetables to grow satisfactorily on account of the trouble so often experienced in obtaining good seed. Parsnip seed only retains its germinative power for one year, and unless the season for seed growing has been favorable, even the seed from the preceding year is often very poor. There is little that can be done about this other than to sow the seed about twice as thick as would seem necessary, and remove the plants not needed during the first weeding.

Parsnips require a fine seed bed in fairly rich soil, although too much fresh stable manure applied the same season is likely to cause branching and freak growths in the roots, which is very undesirable. Use your cord and stakes in laying out the drills, which should be about one inch in depth. Sow the seed along the bottom about two seeds to the inch. This is thicker than is usually recommended, but gives plenty of plants to choose from when deciding which ones to leave in thinning. Press the ground down very firmly with the foot after covering the seed, and be careful to mark the row plainly with a stake, as the seed will, in all probability, be quite slow in coming up. After-tillage consists in thinning to eight inches between each plant and continuous cultivation until the fall.

Carrots are planted in the same way, although they need not be sown so thickly nor do they need such careful thinning, as they grow surprisingly well, even when quite crowded, provided that cultivation is thorough.

White turnips may be planted either on the level or, if your ground is low, sow the seed in drills upon ridges about four inches above the ordinary level of the garden. This will give better results on heavy ground should the season prove wet and cool. The seed should be planted thinly, as turnips are a reasonably sure crop and nothing is gained by a too liberal use of seed. The young plants should be thinned to ten-inch spacings after they are four inches in height.

Lettuce and cress should be planted without ridging on the coolest ground in your garden, as when grown in very warm locations the crop is stunted and of inferior quality.

Both cabbage and cauliflower should be started in cold frames, as they come up in a few days after planting and would be liable to freeze during the next three weeks. As they have to be transplanted to develop their root growth, there would be nothing gained by setting them in the open at the outset. A frame, as described in a previous article on hot frames, will answer very well, and of course, does not require manure or other artificial heat, as the frame in this case is only used to protect from the frost and not as a forcing frame. The plants should be sown quite thickly, as they will be set outside before they need much room. When the plants are three inches or more in height they are ready for transplanting, and by watering the bed heavily, the plants can be lifted without much loss of root, and in most cases with quite a bit of soil adhering to them.

For either cabbage or cauliflower, space the plants two feet each way in the garden, and in the case of the cauliflower at least see that they are kept growing steadily without check, or they will not head up.

When the cauliflower starts to head, tie the outer leaves together over the top of the head in such a way as to blanch the head. Toothpicks are better than ordinary pins for this work.

There is no especial difficulty in growing either of these two crops, the main thing being to keep up a vigorous growth, and to see that the plants receive no setback. If the growth seems to lag, try watering the plants with liquid manure, made by soaking a bag of stable manure in a barrel of water, and apply this if possible just before a rain. If commercial fertilizers are used, dissolve them in water, and apply in the same way to the roots, taking care to see that the solution is not too strong.

STRANGE DISAPPEARANCE OF TECUMSEH WAITRESS

All efforts by police and hotel authorities to locate Florence Workman, a waitress employed at the Tecumseh Hotel, who disappeared Wednesday afternoon, have been unavailing, and no single clue has been found that would give an indication of the girl's intentions when she left.

Miss Workman came to Canada from London, England, about nine months ago, and had been an employee of the Tecumseh ever since. She is described as being a very retiring girl and, as far as is known, had no intimate friends among her fellow-employees.

What friends she did make in London say that to their knowledge she did not keep company with any young man and declare it very unlikely that a contemplated marriage was the cause of her sudden disappearance.

To her girl acquaintances she appeared of an exceedingly quiet disposition, and at times left the impression of being worried over something. The fact that she did not make a confidant of anybody has rendered it difficult to ascertain whether she had any intention of leaving the country or of visiting friends in another city.

Miss Workman is about 29 years of age, and when last seen was wearing a dark blue dress, a gray coat, and a blue hat. She is said to have a brother living in Exeter.

MONDAY IN PARLIAMENT.

Canadian Press Despatch.

Ottawa, April 21. — Government bills remaining on the order paper will come up in the House of Commons for a second reading, and when disposed of the house will go into supply on estimates of the department of Indian affairs.

The senate stands adjourned until Wednesday evening.

ANOTHER SURE SIGN SUMMER IS COMING

All City Drinking Fountains Are To Be Turned On Today, Forestalling Complaint.

To quench a sudden thirst developed by Londoners sweltering at once in a summer heat and winter "undies," every drinking fountain in the city will be turned on full force today.

When the public utilities commission takes this action it is the official acknowledgment that spring has arrived. Usually the step is not taken until complaints have been received from many dry lips, but this year all protests have been forestalled.

The drinking fountains are really controlled by the engineering department of the city, but the public utilities commission takes charge by request.

CANADIANS CHOKE AND DIE FROM GAS

Continued From Page 8.

On Sunday they will join the great parade of troops who will march to St. Paul's Cathedral at 3:30 for the special services, and in this way prove kinship with the "men who fought and won." The London society, numbering four hundred members, is affiliated with the parent body, the Royal Society of St. George, whose headquarters are in London, England.

Formed in 1867.

They were formed in this city in 1867, and the first members included Henry Taylor, William H. Essery, George Phillips, George Pritchard, Edmund Baynes Reed, Francis W. Thomas, Francis Westlake, Thomas Carling, John Pannell, William Dyson and Edward Coleman. Membership is open to persons of English and Welsh descent, and the objects of the society are "to encourage and strengthen patriotism amongst all of English birth and origin, to promote the mental and physical welfare of the English people, and to revive the recognition and celebration of that old English festival day—St. George's Day—together with the anniversary of the death of Shakespeare—April 23rd."

The present officers of the society are: President, F. J. Chapell; first vice-president, George Potter; second vice-president, E. Lewarne; treasurer, Edwin Smith; secretary, R. Robertson; assistant secretary, F. B. Schofield. The finance committee is composed of T. J. Holmes, W. Ball and George F. Benbow.

Bard of Society.

On Monday all over the world the various branches of the society will gather in the friendship of their mutual ancestry, and the local club will receive messages in celebration of the day from every shore of Kipling's "Seven Seas."

Kipling, in fact, might well be called the bard of the society, and the spirit of his early works, of his songs and tales of Anglo-Saxon endeavor form the universal "Sage" of the race. The fable of St. George and the dragon has been translated by the St. George Society into terms of modern chivalry. It is the basis of their membership, and can best be gathered by these lines from the initiation service:

"May you in life's career,
Be blest with hearty cheer.
On hearth and board,
And when you leave this scene,
May you with conscience clean,
In faith and hope serene,
Rest in the Lord."

"ALGOMA" CANDIDATE MAY BE RUN AT SOO

Liberals Select H. A. McPhail To Contest Coming Provincial Election.

Special to The Advertiser.

Sault Ste. Marie, Ont., April 21.—Things are beginning to liven up in the political arena, with prospects of three party candidates in this riding, and in the back ground considerable discussion of the proposal to run a straight "Algoma" candidate, who will not be connected with any party, but will stand first for the needs of Algoma and the north shore.

The Liberal convention is the only one held thus far, and it selected H. A. McPhail. Mr. McPhail, however, it is said, is not personally averse to withdrawing in favor of a strong Algoma candidate. The Conservative convention is to be held April 27, and among the names to come before it are Ald. James Lyons, Harry Yates, formerly reeve of Korah, and W. J. Thompson, a former mayor of the Soo.

The attack made by the ratepayers association before the private bills committee of the legislature on the city fire hall bylaw, which resulted in validation of the bylaw being refused, was a political move in expectation of Mr. Lyons candidature, it is said.

W. W. Baldwin is talked of as the most likely nominee of the Labor men, though Joseph Royles' names men, though Joseph Royles' name of J. B. Cunningham, the present member is not mentioned.

ROME TODAY MARKS 2,676TH ANNIVERSARY

Premier Mussolini Decrees April 21 as Labor Day Instead of May 1.

Associated Press Despatch.

Rome, April 21.—The celebration today of Rome's 2,676th birthday was perhaps the most solemn in the long history of the eternal city. Premier Mussolini promulgated a decree establishing April 21 as Labor Day instead of May 1, and this, the traditional date of the city's foundation, becomes a national holiday.

A leading feature of the ceremony was the administration of the Fascista oath to the national militia as the troops in a hundred Italian cities were reviewed by the Black-Shirt leaders and by the chiefs of the army and navy. In this city the premier himself and Gen. de Bono reviewed the phalanxes.

Enthusiasm was without bounds. Hundreds of thousands of people crowded the streets or found positions in the windows and on the balconies. Some took up their stations on the housetops, while others climbed trees to see the procession. Mussolini's appearance was the signal for a tumultuous outburst. As the detachments of militia passed before him with standards flying and bugles sounding, the men took a solemn oath of absolute loyalty to the nation and to the iron discipline of Fasciamo. Later there was a patriotic ceremony at the tomb of the "unknown soldier."

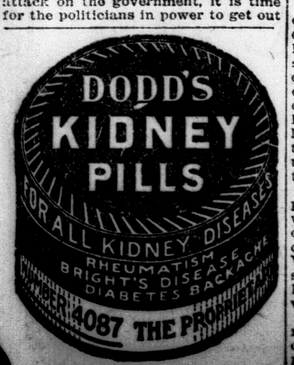

MAZIE RYERSON AIDED BY SISTER FIGHTS HUSBAND

Free-For-All Scrap Is Staged In Luxurious Detroit Apartment.

HIT HER IN THE JAW

Elevator Man Declares He Stopped Combat After First Round.

Special to The Advertiser.

Detroit, April 21.—The troubles of the Ryersons reached a climax yesterday, when Albert W. Ryerson, Mazie, his beautiful artists' model wife, and Ruth Mitchell, Mazie's sister, engaged in a free-for-all fight in the Ryerson Building, 150 West Larned street. A negro elevator operator finally quelled the combatants.

Wednesday, Ryerson, Mazie and several young women were forcibly ejected from their sumptuously and orientally furnished apartment in Ryerson Building by sheriff's men for non-payment of rent.

Mazie and her sister returned to the building about 11 o'clock today to get some of Mazie's clothes, mostly silk lingerie, which had been left behind. As they were descending the stairs with the clothes in a suitcase, the pretty model's middle-aged husband dashed up.

Says Ryerson Hit Wife.

Tenants of the building, aroused by the ensuing melee, rushed from their offices. They beheld Ryerson and the two girls struggling on the stairs. Ryerson, it is said, succeeded in snatching the suitcase from Mazie's hand, and dashed away with it. Mazie and Ruth pursued.

All three had reached the basement when the elevator operator reached the scene. "I got there just in time to see Ryerson hit Mazie on the jaw," the elevator man said. "Mazie and Ruth were both fighting him, and Mazie was trying to get the suitcase back.

"I got between them and told Ryerson that if he wanted to fight his wife he'd have to do it outside. I told him we could not stand for anything like that in the building.

"Then he grabbed the suitcase. Mazie tugged at it, and it flew open. All of Mazie's silk underclothes fell out and were scattered on the floor. When this happened she let go of the suitcase, and Ryerson ran out of the door with it. That was the last I saw of him.

Fails To Locate Her.

"I helped Mazie and Ruth pick the clothing up and put them in a bundle.

"I don't know where they went."

Efforts made today to locate either Mazie or Ryerson were unsuccessful. At the Library Park Hotel, where Ryerson went after he, his wife and their girl friends were ejected from the Ryerson Building, it was stated that he had "checked out." Friends of Mazie said Ryerson had been telephoning everywhere in an effort to locate his wife, who is a former London girl.

LABORITE STILL LEADS ON SEVEN RECOUNTS

Court Declares Frank Lee, Derbyshire, Elected To British House.

Associated Press Despatch.

London April 21.—One of the most remarkable election stories [illegible] times in this country [illegible] connected with the electio[illegible] Lee, Labor member of the House of Commons for Northeast Derbyshire, in the general election on Nov. 15 last. There have been seven recounts since the election, each resulting in different figures for Lee and his opponents in the contest, J. Stanley Holmes, Liberal member for the constituency in the last parliament, and Capt. C. Waterhouse, Conservative, and the climax came today when Justices Avory and Sankey, sitting in the high court, dismissed a petition by J. Stanley Holmes against the election result.

Not only was the petition dismissed, but Lee's majority was increased to 15. Holmes, in his petition, alleged that mistakes had occurred in the reception and rejection of ballots in the counting of the votes at the general election, when Lee was declared elected by a majority of five.

In a recount in January Lee's majority was reduced from 5 to 3. The total vote being recorded at 9,300 for Lee and 9,297 for Holmes.

Their lordships this morning declared the following as the final figures, Lee, 9,359; Holmes, 9,344.

THINK COCAINE SEIZURE CAUSED PRICES TO RISE

Canadian Press Despatch.

Montreal, April 20.—Police officers here ascribe a material rise in the "curb" price of cocaine to peddlers and addicts as due to the recent seizure in mid-Atlantic of a consignment from Germany valued at half a million dollars.

The seizure was made by Scotland Yards officials on advice from continental agents. Efforts to round up the ring agents waiting for the stuff at Halifax failed. A third of the supply was destined for Montreal, a third for Winnipeg and the balance for United States points, according to the police here.

CAN PROCURE DISABILITY PENSION LONG AFTER WAR

Canadian Press Despatch.

Ottawa, April 21.—Dr. R. B. Rogers, medical director of the U. S. Veterans' Bureau, in giving one section of his evidence yesterday morning caused much astonishment to the members of the commission, Col. Walter McKeown especially, when he stated that in America, according to the pension law, a man who has developed tuberculosis or mental trouble ten or twenty years after the great war, can be, and is entitled to receive a pension if a qualified medical man will certify that the man had the disease within three years of the conclusion of the war.

Cleveland Doctor Claims Consumption Took King Tut

Dr. T. W. Todd Tells Western Students Egyptians Suffered Toothache Because They Lacked Knowledge of Extraction.

Intimate details of the career of King Tatankhamen, and interesting information regarding his tomb, were included in the address of Dr. T. W. Todd of the Western Reserve University, Cleveland, to members of the Medical Historical Society of Western University last night. Dr. Todd, who was attached to the Army Medical Corps here during the war, spoke on "Egyptian Medicine," and illustrated his lecture with lantern slides.

Possessing a thorough knowledge of his subject, the speaker presented many interesting sidelights on the family life of King Tutankhamen, who sprung into fame thousands of years after death, when Lord Carnarvon and Howard Carter unearthed his tomb last fall. Dr. Todd explained in detail just why the ancient Egyptians were so zealous in concealing the tombs of their rulers, and the reason for storing so many articles of value in these tombs.

These actions were attributed by Dr. Todd to the fact that the people of Ancient Egypt believed there was no death, and that in the mere translation of humans which corresponded to death, the deceased would require clothing and articles of furniture in the new life. They accordingly buried these articles with the dead monarchs, which made tomb-robbing a profitable occupation, and hence the necessity for concealment of each sarcophagus.

Introduced to his audience at the Medical School by Dr. Paul S. McKibben, the dean, Dr. Todd began his remarks by explaining his peculiar position in the professional world.

"I am a Scotchman, unfortunately born in England," he began, "a professor in a United States university, and a former officer in the Canadian Army."

When the laughter had subsided, he explained that this combination of circumstances in his life proves a puzzler for immigration officials every time he crosses the border. Dr Todd stated that he was glad to be in London again, and recalled many enjoyable days spent here while on war service.

Source of Medicine.

Referring to his subject, Dr. Todd said: "Originally medicine grew out of the ideals and aspirations of the people. The period of which I am about to speak is one of great importance because it is that period from which the tree of medicine was just sprouting. The early cause of disease was believed to be of supernatural origin, controlled by the gods.

"The old misconception of disease came down from the very start of the human race. About 1300 B. C. this conception began to take a different turn, and the blame rested between animals and an altered character of the blood. Since then conceptions have passed into the third or more modern stage, but we are not yet at the end of our story.

"Medicine did not originate in Egypt," he continued. "We can only appreciate the medicine of Egypt if we turn out all that is modern and look at it as the Egyptians did about the time of King Tutankhamen."

Explaining his first lantern slide, a map of Egypt, Dr. Todd pointed out the fact that all the pyramids face the River Nile or the east. He then showed a reproduction of King Akanatin, immediate predecessor of King Tut, who died at the age of 22 years, impressing upon those present the fact that this era was that of youth, which fact accounted for much extravagance in administration. The daughter of this young king subsequently became the wife of King Tut, who gained the throne through his marriage to her when she was 12 years old.

Thought King Supernatural.

Dr. Todd reminded the audience that the king in those days was priest, healer and interpreter of dreams, the people attaching to him powers of the supernatural.

"The most important point in Egyptian thought was that there was no death," he declared. "It never entered their minds. They thought death was merely a translation to another life. They did not think of King Tutankhamen as dead, but rather as translated to another life. It sounds grotesque, but it is right.

"The tombs were hidden in desolate places and there was a reason. Because of this belief in translation the Egyptians felt that the dead had to be provided with the paraphernalia of life, such as toys, robes and furniture, and therefore tomb robbing became a profitable business, particularly those of kings. That is why they were secluded."

At this point Dr. Todd presented several diagrams showing the manner in which the tombs were hollowed from cliffs in the most inaccessible places. He also showed a reproduction of King Tut's mother-in-law, and from her facial characteristics expressed the opinion that she likely died of tuberculosis. Dr. Todd also expressed the belief that King Tut succumbed to this disease, because of the physical appearance represented by his bust.

How King Tut Died.

"I shouldn't be a bit surprised if when the body of King Tutankhamen is X-rayed evidence of tuberculosis will be found," was his interesting statement. Photos of this monarch's tomb were also portrayed during the address, the speaker explaining every detail thoroughly. Other slides shown included Tut's gloves, sandals and linen basket, uncovered by Howard Carter, a personal friend of Dr. Todd.

Continuing he said that the ancient Egyptians had no drugs, but possessed the art of manufacturing potent perfumes. The Egyptian tombs were responsible for much of the information gained, in view of the fact that this race left few writings of the period. Obstetrics was very crude in those days, and there was no surgery.

However, two of the slides showed make-shift splints applied to the limbs of injured natives for fractures, but no attempt to bring the broken bones together was evidenced. Neither was there any dental surgery practiced in those days.

"They suffered excruciating tooth ache," said the doctor, "but they never had a tooth extracted because they did not know how."

Concluding his address, Dr. Todd explained that the tombs were made of stone by the Egyptians to overcome the ravages of the white ants of the Nile valley which speedily devoured wooden structures. Tombs constructed in Spain, Ireland, and England, including the famous Stonehenge on Salisbury Plains were shown, the speaker stating that these were constructed about the same period which he designated the pyramid age.

Explains Embalming.

Showing several interesting photos of mummies discovered in Egypt, and explaining the embalming process

FATE OF TEN MAROONED ON ISLAND STILL UNKNOWN

Canadian Press Despatch.

Northport, Mich., pril 21.—The fate of the woman and nine men marooned on South Fox Island, 18 miles off shore in Lake Michigan from Northport, was still unknown here last night.

Of the five airplanes which speeded to the rescue of the wood-cutters, two were permanently disabled and the other three apparently lost.

AMEND PENSIONS ACT AFFECTING OFFICERS

Bill Based On Resolution Is Given Readings In House.

Canadian Press Despatch.

Ottawa, April 20.—Amendment to the pension act was the subject of a resolution in the House of Commons this afternoon in the name of the minister of defence. It provided that pensions of retired officers who served in the war and are now employed in public service shall be continued; that the annual emolument of such officers shall not exceed the annual rate of pay on allowance upon which their pension was computed; furthermore that pensions which have been paid such officers cannot be recoverable from them.

Replying to Hon. Hugh Guthrie, Hon. E. M. MacDonald, who was in charge of the bill, said very few officers were affected. At present officers suffered a slight injustice as compared with privates, the latter's pensions being continued when employed in public service, and the bill was to remedy this.

A bill based on the resolution was given first and second readings.

STEAMER ARRIVALS.

St. John, N.B., April 20.—Empress of Britain, Southampton; sailed, Montclair, Liverpool.

ACCEPTS RESIGNATIONS OF MEXICAN OFFICIALS

Special Cable to The London Advertiser and The Philadelphia Public Ledger.

Havana, April 21.—President Zayas called to the palace yesterday the four secretaries who recently resigned and accepted their resignations. The balance of the cabinet remains unchanged. These four departments are the most important in the number of employees and expenditures in the government.

President Zayas then announced the appointments of four good men and true, whose minds will go along with his in the conduct of public business. The new cabinet members are: Secretary for the government, Dr. Iturral; secretary of sanitation, Enrique Porto, who is 75 years old; public works, Aurelio Sandoval, an architect; secretary of the treasury, Fernandez Cartaya, a professor of law.

WATFORD MISSION CLUB SENDS SUPPLIES TO AFRICA

Special to The Advertiser.

Watford, April 21.—The women's missionary auxiliary of the Congregational Church of this village held a most successful "shower for Africa" yesterday under the leadership of the president, Mrs. (Rev.) T. De Courcy Rayner. Many articles of clothing for the native Christians of the mission station at Chesamber, West Central Africa, were contributed, as well as useful gifts for the missionaries. The gifts will be sent to Africa in the near future.

DR. PANKHURST SCORES MARATHON DANCING

Eminent Divine Describes Novel Stunt As Confoundedly Stupid.

Associated Press Despatch.

New York, pril 21.—The non-stop dancing craze sweeping the country is but one manifestation of the "wild and disordered condition of the minds of our young people," Dr. Charles H. Parkhurst, eminent theologian and welfare worker, who has just passed his 81st birthday, hale and hearty, said yesterday.

"You can't say it is wicked—this epidemic of dancing—but it is confoundedly stupid," he said. "There is no rationality, no intelligence behind it. It is simply a symptom of the recklessness and silliness of our young people today.

"This seems to be the time when there is an ambition to do the most unnatural thing, the most grotesque thing that can be thought of. They try to outvie one another in sheer, reckless foolishness. If a couple dances 50 hours, another tries to dance 60 hours. Their only apparent concern is to do something spectacular.

Painters Obliterate Name Noted In Canada's History

Words "Grand Trunk Railway" Being Rapidly Deleted From Cars, Stations and Equipment of National Lines.

Special to The Advertiser.

Toronto, April 21.—Paint brushes, from Portland and Montreal on the east to Chicago on the west, are starting in with the coming of spring to carry out a work which represents much more than adding a new coat of color where the old one has grown a bit dim. They are starting in on the job of painting out the name "Grand Trunk Railway" wherever it appears nad putting in its place the name "National Railway System," or such other application of the words as the management directs. This means that a name which became familiar in Canada even prior to Confederation will disappear from hundreds of stations, thousands of cars and millions of letter heads, folders, etc.

The words "Grand Trunk" are indeed closely bound up with the history of this province. G. T. R. trains ran as far west as Toronto from Portland as early as October, 1856, and in 1859 the main line from Montreal to Sarnia was completed. The company was incorporated in 1852, and among those responsible for the incorporation are names distinctly associated with the most outstanding events in the political and transportation life of Canada.

British M.P. Solves Servant Problem, Courts Four, Marries One of Them

London, April 21.—Parliament has been discussing the servant problem.

Mighty addresses have been delivered on the subject of the fickle parlor maid and the wanderlustful butler.

After a debate a Tory M. P. climbed down from his highborn Tory speech and reproached Stanley Burgess, Laborite, who had declaimed before the house regarding servants.

"I say, Burgess," the Tory protested, "you don't know as much about this servant business as I do. I happen to employ four of them."

"That so?" responded Burgess. "I courted four servant girls and finally married one of them."

Away with Jazz— Back to the Minuet!

Expert Analyzes Craze for Something New

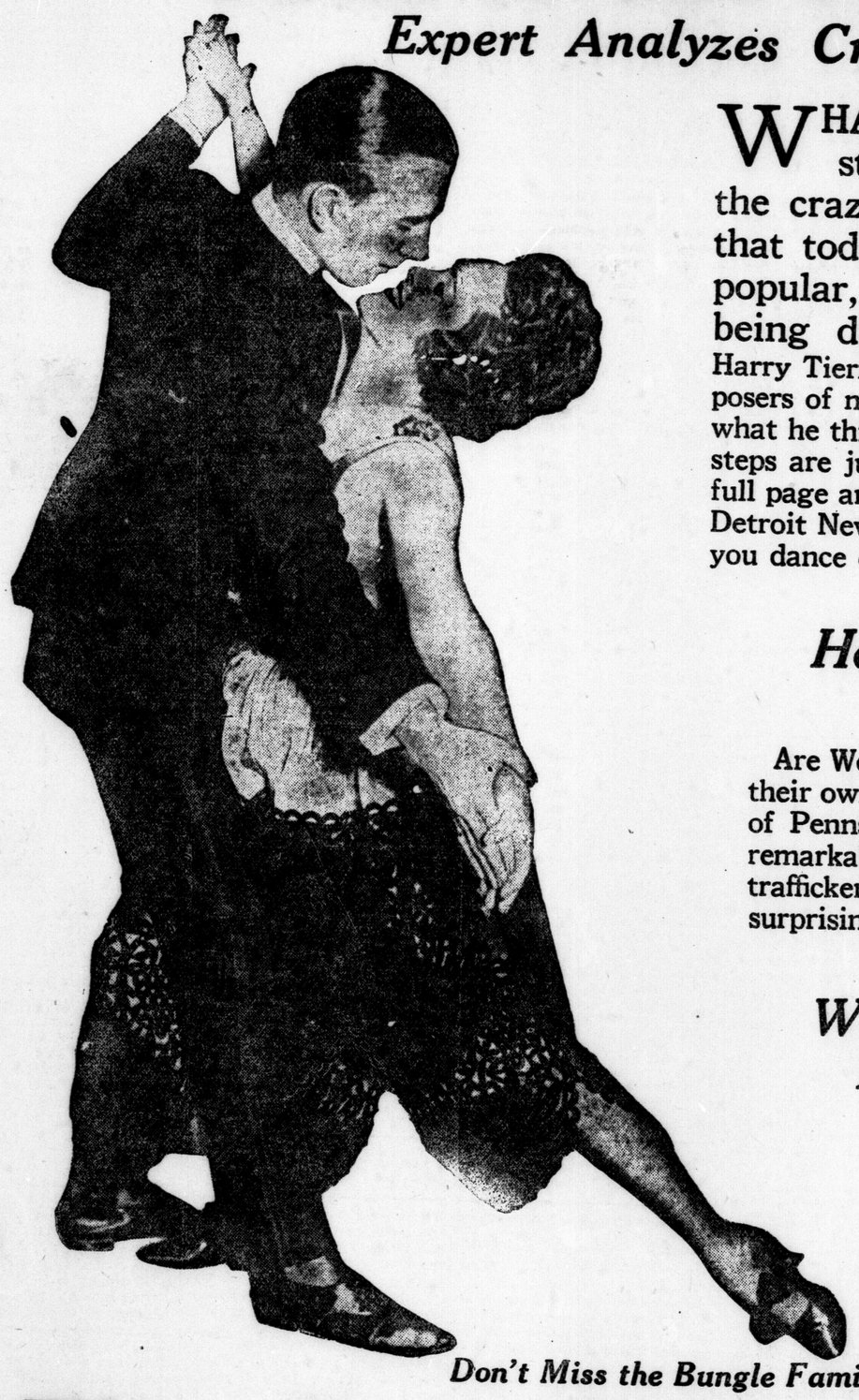

WHAT'S the meaning of so many non-stop dances in so many cities? Is the craze to establish new records a sign that today's dancing is becoming more popular, or is it jazz's last big flare before being discarded for something "new?" Harry Tierney, one of America's most successful composers of music and a keen observer of dancing, tells what he thinks of today's dancing mania and what new steps are just around the corner. Be sure to read his full page article illustrating what's coming, in Sunday's Detroit News. It will interest EVERYBODY—whether you dance or not.

How Flapper Dry Cops Catch Bootleggers

Are Women better detectors of bootlegging among their own sex than men? Mrs. Gifford Pinchot, wife of Pennsylvania's Governor, says so and cites some remarkable examples of young girls who trap liquor traffickers in a way that no man could. Read this surprising page articles in Sunday's News.

Will Premier Drury Be Re-Elected in June?

Ontario's political pot promises to boil over with unexpected results according to careful observers of the situation. Both Liberals and Conservatives consider a new election probable which will be one of the most important in Ontario's history. Read the forecast of events in Sunday's Detroit News.

Ten Pages of Great Comics---

Don't Miss the Bungle Family, Greatest Domestic Comic in America

The Detroit Sunday News

On Sale at All Newsdealers

W. O. LOUGHLIN—136 Carling St.—Phone 4154W

We Sell the DETROIT SUNDAY NEWS

J. R. FLYNN & CO.

BUY YOUR READING MATTER HERE.

Corner DUNDAS AND RICHMOND STREETS

MACHINERY WORTH BILLIONS SCRAPPED IN GERMANY

THE ALLIED CONTROL COMMISSION DEMOLISHES ONE THOUSAND FACTORIES TO PRESERVE PEACE

Germans Resent Destruction of Machines Which Could Be Utilized in Trades of Peace—One Plant Alone Suffers $88,000,000 Loss in Equipment.

WORKMEN PAID TWENTY-FIVE CENTS A DAY

By FRANK G. CARPENTER.

Berlin, Germany, April 20.—The Control Commission, which under the Treaty of Versailles was to take over and destroy all the material and machinery for making munitions of war belonging to the Germans, has done a good job. During my stay here I have gone through many of the big war factories and have seen the work of destruction. I have talked with the heads of the industrial institutions who have, metaphorically speaking, turned from the making of swords to the making of plowshares, and have before me some figures showing just what has been done.

Up until Oct. 1, 1921, there were destroyed 53,000 big guns, 28,000 trench mortars, 27,000 gun carriages, 102,000 machine guns and about 6,000,000 rifles. At that time all of the military schools had been dismissed, the fortresses dismantled, and the commissions of control had their staffs of experts and officers watching every large factory.

Even now constant inspection is going on in all the industrial centers, and it would seem to me a physical impossibility that any manufacture of munitions of war could be carried on without their knowledge. The commissions began their work as soon as the treaty was signed. There were almost two thousand members who were gradually reduced in number until 1922, when there were still several hundred.

Ten Thousand Factories.

During the life of these commissions they have inspected more than ten thousand different factories and more or less destroyed one thousand of them. The factories carefully examined were of every description, from those making poisonous gases, explosives, and big guns, to even some making tobacco, snuff, chocolate and artificial eyes. Speaking of the latter, a former captain of a German war industry said to me:

"I could never understand how they construed glass-eyes as war material, but one commission spent seven days visiting such an establishment at Wiesbaden. They did not destroy it, but when they left they could have started a factory to turn out such eyes for any war of the future."

Indeed, the Germans are sensitive about the destruction carried on by the control commission. They claim that some of the members, notably the French and Japanese, have been stealing their trade secrets, and that the military destruction has often been with the idea of crippling peace industries which compete with the trade of certain of the Allies. In other words, they are charging the French with carrying on somewhat the same policy that they themselves adopted when they blew up the French factories and maliciously destroyed their machinery during the war.

Stacks of Lenses.

The Germans object to the smashing of field glasses, telescopes, and other optical instruments on the ground that they might be used in warfare, and one of them hopped up and down in his rage as he showed me some bushels of costly lenses that had been shattered to bits, on that ground.

They want to go on making gas masks, saying that they must have them for protection against the sulphur and other poisonous vapors found in the mines, and they want the right to make any kind of wireless telephone or telegraph, notwithstanding such instruments can be used for war.

They are especially sore over the fact that they are not allowed to make any aeroplanes or Zeppelins which can carry more than fourteen hundred pounds each, nor ascend as high as fourteen thousand feet, nor go faster than one hundred and ten miles an hour. They say, also, that the Control Commission has prohibited them from making riding breeches and uniforms, which prevents their export of costumes for the police, porters and chauffeurs of South America.

A Good Job.

In fact, the work of the Control Commission has been thoroughly done. One of the officials of the Union of German Industries tells me that he has investigated the destruction of three hundred and thirty-seven factories, and that the loss in them was some hundreds of millions of dollars.

All kinds of machines for the making of munitions were destroyed, and the head of one of the largest German institutions said in his establishment alone sixty thousand such machines were crushed by means of a magnetic crane. He has a photograph showing how a fine lathe was lifted forty feet in the air and dropped, shattering it to pieces.

Another photograph exhibited a pile of rifles as big as a hay-stack, all in pieces, and others showed the remnants of boilers and furnaces and even smoke-stacks that were torn down and crushed. As I understand it the Germans have not objected to the destruction of the tools and machines that could be used for no purpose other than warfare, but they are objecting to the breaking up of dynamos and all machinery which can be easily adapted to the industries of peace and which will have to be replaced by new machinery of the same kind.

From War To Peace.

Notwithstanding this destruction, it is wonderful how rapidly the industries of Germany have been changed from an active war basis to one of peace industries. In most of the factories I have visited every vestige of arms and ammunition making has been wiped out, and one would never suppose that they had been anything else than ordinary industrial plants.

To show you what has been done by the control commission, and how the big war factories have been transformed, I called upon Dr. Weinlig, director-general of the Deutsche Werke here in Berlin, and then went out to see the great factories at Spandau, which before the war were employing something like 100,000 men.

The Deutsche Werke was the organization of the Kaiser's war factories independent of the Krupps and other private institutions. It was financed from the imperial treasury and operated under the direction of the government. It still belongs to the government, and therefore is an official civil service institution.

The Deutsche Werke has fourteen different establishments, and during the war they employed altogether more than a quarter of a million men. One of the biggest was the works at Spandau; another was at Kiel, on the Baltic, and others were scattered here and there throughout Germany. During the war all worked day and night, and their machinery was red hot until the time of the armistice.

Works Of Peace.

These factories have now all been turned as far as possible to the works of peace, but the number of employees has been greatly cut down owing to the difficulty of changing the machinery, and to the destruction done by the control commission. Still, all of the institutions are more or less busy.

During my talk with Dr. Weinlig I asked him what sort of peace goods they were now turning out. He replied: We have experimented on more than 110,000 different articles, and our successful experiments include freight cars, automobiles, motorcycles, wagons and agricultural implements. We are making wooden houses for North France and Belgium, and also office furniture and iron bedsteads. We make electric irons, toys and machine tools, and also emery paper, canvas and artificial leather and silk.

The space occupied is only a fraction of that we used during the war, and many of the buildings are vacant, as we have not yet been able to buy new peace machinery to fill them.

So far, our exports are small. We are shipping threshers and other agricultural machinery to South America. We hope later on to do a good business with Russia, but all that depends upon changed political conditions; and just now raw materials are so high, and must be paid for in gold, so that we are unable to buy much of them.

Fluctuating Mark Ruins Business.

"It is not only the high gold cost of raw materials, but it is this perpetual rise and fall of the mark that makes it almost impossible for us to do business," continued Dr. Weinlig. "Our values change every day, and we have no basis for contracts. What seems to be a mark profit today is a decided loss tomorrow, and we could not replace the goods at the prices we sell them for. We shall have no successful manufacture until we have a stabilized mark.

We are suffering, also, from a lack of working efficiency on account of the dissatisfaction of the men at their low wages and the high cost of living. Men will not work unless they feel they are fairly paid, and you can get no spirit into them under our present conditions."

THIS ONE WILL DO NO MORE DAMAGE.

Big guns cannot be made except on giant lathes. This one is about to be destroyed by letting it drop from a crane forty feet up in the air, when it will become broken scrap like the pile below.

Twenty-Five Cents a Day.

"I understand that your ordinary factory wages are now about twenty-five cents a day."

"Yes," replied Dr. Weinlig, "but that is not enough for the men to buy more than their bare food, to say nothing of clothing. The wages are pitifully small. Take my own case. Before the war I earned more in eight days in gold value than I can now earn in a year. I was then a millionaire and I had a good income from my investments which were in stocks and bonds and other gilt-edged securities.

Today I am worth practically nothing and I really work for my bread. But you can see something of our actual situation by going through the works. You may go where you please and make photographs and talk with the workmen, for I would like to have your people know just what we are trying to do to get on our feet."

Destroying War Shops.

As a result of this talk I have visited Spandau and driven about through its buildings and yards, which are more than twenty miles in circumference. The place made me think of some of the ruins I saw in North France. Large buildings have been entirely demolished and I went through structure after structure of enormous size, out of which all the machinery was taken and shattered to pieces.

I remember one boiler-house covering an acre which had contained eighteen large boilers. These were taken out and brokin into bits. The steam pipes were torn out and even the concrete floors dug over to a depth of four or five feet so that the whole looked like a garden inside the bare walls of red brick.

Everywhere about the works are piles of scrap-iron, the pieces ranging in size from a pea to some that weigh a ton or more. The scraps were formerly lathes, boring machines, steam engines and dynamos. There are also piles of broken munitions, rifles, and all sorts of weapons of war.

$80,000,000 In Machinery.

The destruction of the machinery was enormous. The official who went with me said that something like twenty thousand machines had been taken out and destroyed in this plant alone, asserting that it would take eighty million dollars in labor and material to replace the machinery and adapt the plant to making peace goods with an efficiency equal to that which it had for making munitions.

He objected to the Control Commission preventing the manufacture of shotguns, to which purpose many of the old rifle machines had been changed, each machine having been cut with acetylene flames to make sure that it could never be used for actual war work again. There are some hundreds engaged in such work who will have to be thrown out of employment if the making of shotguns is prohibited.

"But," said I, "it seems to me the Control Commission has a good excuse for prohibiting the manufacture of any kind of guns."

"I suppose it has," replied the superintendent, "but shotguns cannot be used in warfare and the same is true of toy pistols. We can adapt our machinery to making such things and our workmen have been trained to such manufacture.

There is one district in Thuringia where they have made nothing but these rifles and shotguns for hunting purposes for many years. The work was scattered through hundreds of small shops and employed thousands of men. We need work for these people, and we do not know what to do with them. We can't feed them, and we have not the peace machinery to put them to work."

Marriage on 16 Cents a Day.

During my stay I went through parts of the factory making motorcycles, agricultural tools and other peace goods, stopping here and there to talk with the workmen. One man in the automobile factory, who has a similar job to that for which thousands in Detroit get wages of six dollars and upwards per day, told me he was getting a number of marks per hour, which is equal to just two cents of our money. He works eight hours and his daily wage is just under sixteen cents.

I asked him if he was married. He replied, "No, I have a mother and father to support, and besides how can I get married when to furnish a kitchen alone would cost me several hundred thousand marks, to say nothing of furnishing the bedroom adjoining which might make my home?

This man had on a suit of yellow overalls which had cost him what was equal to twenty hours' wages. Near him a good-looking woman of thirty was sweeping the floor and picking up scraps. I asked the superintendent what she was getting and he replied a number of marks that equals about one-third of a cent per hour.

He said his own salary was not as much today as he had fifteen years ago, and that he had to figure on the number of days in the week when he could have meat on his table. This man was a mechanical engineer and was superintending a shop which employed three thousand workmen.

(Copyright, 1923, by Carpenter's World Travels.)

GUARDING DEARLY-BOUGHT PEACE.

At the great shipyards at Kiel war material that cost millions has been reduced to scrap steel. This man is cutting up six-inch armor plate from a German cruiser with an acetylene flame.

STATES $41,000,000 NEEDED IN CONSTRUCTING SCHOOLS

Canadian Press Despatch.

Montreal, April 20.—Four million dollars will be required for the construction of new schools, Aime Lafontaine, secretary of the Catholic school commissioners, declared here yesterday afternoon. Last year $2,300,000 was spent for this purpose.

The provincial government will be asked to sanction a loan when the Quebec house meets in the fall.

ENLARGE PETROLEA PARK.

Special to The Advertiser.

Petrolea, April 20.—At the meeting of the local Horticultural Society Tuesday, the question of beautifying Victoria Park was discussed at length. The object of the society is to enlarge the park, extending it back about 30 feet to the town hall.

Dental Clinics In Schools Now Working At Top Speed

Inspection Shows Number of Pupils Suffering From Defective Teeth Reduced Thirty-One Per Cent.

Through the operation of public school dental clinics, the number of children suffering from defective teeth has been reduced, in a few short years, from 96 out of every hundred to 65, according to Dr. E. W. Fuller, chief dental inspector in the city schools.

Three clinic centers established by the board of education at Aberdeen, Riverview and Lorne Avenue schools serve the whole city. In each of these centers a doctor works at top speed five mornings of the week to meet the growing demand.

When dental inspection was first introduced in the schools of the city, in 1917, Dr. Fuller discovered that 90 out of every hundred children from the kindergarten to the highest grade, were suffering from some form of dental diseases, and 96 out of every hundred had defective teeth.

Dr. Fuller sees great strides in the education of the parents. This is manifested in the fact that a new clinic was made necessary last year, and a third was opened last March. At the present time a fourth clinic is needed, he claims, for the doctors are swamped by applications, although they are working overtime.

Visit Clinics.

This morning Dr. Fuller, accompanied by Trustee A. N. Udy, chairman of the board of education, and a representative of The Advertiser, visited the various clinics.

At each of the schools children were being treated, and at Aberdeen two little girls were waiting their turn. One was a wee tot just turned 6. She did not seem a bit nervous, although she had three or four big cavities which needed filling.

Dr. Fuller explained that many children of five years of age were being treated. Efforts were made even to save the baby teeth, which parents were so prone to leave to their early fate.

"The condition of the baby or decidious teeth have a direct bearing on the condition of the second teeth," said Dr. Fuller. "It was found necessary to combat the very prevalent idea of allowing the first teeth to be lost because they would get another in its place. You see, it is not generally known that by the time the second tooth is ready for eruption there might not be room for it. This results in irregularities."

Showed Samples.

Dr. Fuller showed several examples in children where the second teeth were being crowded because the jaw was not fully developed. The baby teeth had come out too soon.

"It is a surprise to me," he continued, "why so many people fail to realize that a child needs teeth even more than adults, it being essential that a child should be able to properly masticate its food for the growing body and the great amount of nergy the child expends."

Dr. Fuller claimed that the health of the future race is being insured by school inspection.

Doctors, he said, lay the blame for much of the heart disease, rheumatism and kidney disease on defective teeth.

Much of this he claimed will undoubtedly be overcome in London, because the teeth of the children are really being saved. The majority of children in grade 8 at the present time have good teeth, he said. The three doctors did not average more than ten extractions a year, and this was remarkable in face of the fact that there are more than 8,000 children in the schools.

Causes Trouble.

The sixth year molar, the largest and the most important of the second teeth, caused the greatest amount of trouble, he claimed. Because it came so early, people were apt to regard it as a temporary tooth, and did not worry when it began to decay. For this reason many of the children lost the tooth before they became old enough to earn money for treatment. This tooth in every child is now being watched very carefully.

Dr. Fuller worked alone at first making inspections part of the time and operating a clinic furnished by the board at Aberdeen school. Gradually a system has been worked out making it possible to inspect every child's teeth once a year and to provide treatment where needed, with parents' consent.

At the present time Dr. Fuller makes all the inspections. He visits every school of the icty and during the course of the year he inspects the teeth of every child. The clinic work is now done by Dr. S. A. Moore at Aberdeen school, Dr. J. F. Giffen at Riverview and by Dr. C. Snelgrove at Lorne avenue.

Parents Opposed.

The greatest difficulty which the doctors were forced to contend with from the very start was not the children themselves but opposition in parents. The work has developed only as rapidly as parents have become educated to the necessity of inspection and treatment.

Last year Dr. Fuller made more than 8,000 examinations, and 1,000 children were treated by the school dentists. This year at least 1,500 children will receive treatment. This work will be done by three clinics working only in the mornings, five days of the week and ten months of the year.

When a child is examined the condition of his teeth is marked on a chart and the record follows him throughout public school life.

When treatment is required the parents are notified by Dr. Fuller and if they were unable to send the child to an outside dentist, the school clinics will do the work free of charge if the parents will desire it.

The best of material is used. Amalgam is used for the majority of large fillings but if the tooth is in the front which is rarely the case, cement is used. All material is supplied by the board of education and according to Dr. Fuller the cost is surprisingly low.

Failure on the part of people to eat harder and rougher foods is one of the great causes of bad teeth in children, said Dr. Fuller. People should eat more bone-building substances. By far too many refined foods are consumed and too much sugar and starch. He is a strong advocate of whole-wheat bread and fresh fruits containing mineral salts.

Frost Fence sold by

W. A. O'DELL HARDWARE

389-393 Talbot Street. Opposite the Market. Phone 187.

Life's Little Comedies

Courtesy Week
By Frise

MODERN GOLF

By—W. J. & Frank Thompson

NOTED CANADIAN GOLFERS

ARTICLE 3.
FUNDAMENTALS.

There are a number of points about the golf swing which the player need not know anything of in order to play excellent golf. Indeed, one might go further and say that the knowledge of some points is detrimental to good golf, and especially is this the case if the player is conscious of them during the execution of a stroke.

The golf swing may be likened to the processes of life. The average person is entirely ignorant of the chemical action that goes on during digestion, the circulation of the blood, or the action of the lungs, but this lack of knowledge does not interfere with the enjoyment of life. These processes are all revealed by analysis.

Golf is very much the same. There are numerous points which are revealed by study, and of which the good player is often ignorant. Several examples suggest themselves, such as the transference of the weight, what starts the club down, and what one thinks of while hitting the ball. These are all interesting studies, but are more academic than practical.

Stars Were Professionals.

The stars of the game in the past were professionals, who, although fine fellows with good horse sense, were for the most part illiterate men incapable of making any sustained mental application. Their mental deficiencies, as such, did not interfere with their playing fine golf.

Those of us who must reflect should remember there are a goodly number whose games are ruined by too much theorizing, or perhaps I should say too little, for as some one has said, it is not a little learning that is a dangerous thing, but being satisfied with a little.

The man who plays a good game and knows how he plays is, in my opinion, vastly superior to the person who just plays a good game. The latter's game is more easily demoralized. With the above qualification most golfers would make quicker progress if they concerned themselves with the fundamentals only of the game.

Subject to Laws.

The beginner should always remember that the driving of a golf ball is first and last subject to certain laws. It is a question of mechanics. Determined by the formula ½ M.V. 2, which is half the mass by the velocity squared. That is, if one player can swing a thirteen-ounce club twice as fast as another player, four times the amount of energy is put into the shot by the swifter swing.

It is not the weight, then, that drives the ball so much as the speed of the blow. If one can swing a fourteen-ounce club as fast as a thirteen-ounce one, by all means use the heavier club. The practical problem for the golfer is to use the heaviest club which will give the maximum of speed.

The golf swing may be considered as made up of two parts, the swing of the arms and the twist of the body, and these two are not usually dependent on each other. One may have a faulty pivot and a fine wrist action—or vice versa. Success at golf depends on how well the golfer can make these two movements blend so that they appear to the spectator one movement, and feel that way to the player.

Labored Effort.

It is when one of these movements works in opposition to the other that the game becomes such a labored effort to the player, and appears so awkward to the spectator. In watching the star players, the movements are so smooth and harmonious that no jerk or section is apparent.

The golf swing is not made up of sections, as some would have us believe, but commences as a complexity. Although the swing is complex from its inception, it is also unified. At different points we are able to say that the movements are fuller and more vigorous, but never can we say that one ends here, while another starts some place else.

This is important for practical golf, for if one builds up the swing in parts sooner or later it must be unified. So why not start this way, and the chances are the swing will remain so. A good tip given me by an international player is to start the swing with the hands, left knee, and left shoulder working together. The motion pictures show this to be the case with good players.

Body Is First.

One cannot drive a ball far by the employment only of the arms and hands, with the body restricted. The body must twist or pivot, and the way the body pivots is very essential. This will be taken up when "balance" is discussed, in a future article. The swing should form an arc more in the nature of an ellipse than a circle, and the plane of the arc will depend on the build of the player.

As has been pointed out before, players in addition to being stout, medium or slim, differ greatly in the nature and character of their ankle, wrist, hip and other joints, and to expect everyone to swing a club the same way is ridiculous. The arc of the swing should always be smooth and free, without any jerk. Every swing will be more or less flat and should be (assuming the stance is square) inside the direction line both on the back swing and follow through except for a few inches before and after impact, which will be along the direction line.

From experiment it has been found that the hardest blow can be delivered when the arms are in pretty close to the body, but not when they are tucked in so close as to be uncomfortable. In any event one should not reach for the ball too much. When the blow is struck, it is surprising how similar is the position of the body to that of the addfess.

Whenever the right elbow is allowed to slip away too far from the body in the up swing, a certain amount of power is lost. Players who find a decrease in the length of their drives will be well advised to examine the right elbow in regard to this point. One should not go to the other extreme of cramping the movements, for freedom is never to be sacrificed.

It is a good working principle for the golfer to remember that the left arm and the club should form straight lines, although not continuous ones. The player, of course, can only approximate this. There should not, however, be any pronounced bending at the left elbow in the nature of a hinge, for then a jerk is introduced into the swing, resulting in a loss of power. Rigidity of the left arm should be avoided. It is quite possible to have the left arm practically straight without tautening the muscles.

(Copyrighted British and Colonial Press, Limited.)

MULHEIM CITIZENS ARMED FOR PROTECTION

Guard Against Further Onslaughts By Malcontents of the Town.

Associated Press Despatch.

Muelheim, April 21.—The citizens of Muelheim and its vicinity last night are organizing for self-protection against the unemployed bands which were dispersed this morning from the centre of the town and now are assembling in the outskirts.

Armed with axe handles and other improvised weapons, the people of Muelheim are going about streets ready to repel any further invasion of the town by the malcontents.

The Red Cross societies' representatives say that nine or ten persons are dead and seventy wounded in consequence of the three days of mob rule; but this count is not an accurate one, inasmuch as those who had besieged the Rathaus and other parts of the town carried away some of their dead and injured.

In the suburbs where the bands driven out of the town are gathering, it is reported that they are holding up pedestrians and engaged in plundering. Some of the men entered a restaurant owned by a man named Rosenthal and ordered meals and drinks. When the bill was presented a fight was started and Rosenthal was killed and his son shot four times.

On Wings of Song

For some time we have been unable to get Victor Record No. 74583, "On Wings of Song," violin solo by Jascha Heifitz. For those who have been unable to secure this record, we have now a number in stock at Gerhard Heintzman's, 222 Dundas St. Call and hear this excellent record. 25c-yvt

GASSED OVERSEAS SHELL SHOCKED AND RHEUMATISM

Mr. F. M. Blaquiere, Morinville, Alta., writes:—"After three years service overseas I returned to Canada almost a complete wreck. I had been gassed, and was suffering from shell shock and rheumatism, and was so nervous I could not sleep at night. I tried many medicines and doctors, but none of them did me any good for any length of time. I got so bad, in the fall of 1919, my hands were so shaky I could scarcely hold anything, and it seemed as if I had a steel band pressing on my head. The least excitement would almost drive me into fits, and my whole system seemed to be in disorder. I had cramps in my legs nearly every night, and hot and cold chills running up and down my back nearly all the time. One day I decided to try Milburn's Heart and Nerve Pills, and after I had taken six boxes I began to feel better. I kept on using them and after a while I was completely relieved."

Price 50c a box at all dealers or mailed direct on receipt of price by the T. Milburn Co., Limited, Toronto, Ont.—Advt.

SPARTA COMMUNITY CLUB AIDS CEMETERY FUND

Special to The Advertiser.

Sparta, April 21.—The Sparta Community Society staged a successful evening in the town hall last night in the form of a box social. W. H. Mills acted as chairman and introduced the following program: Piano duets by Mrs. (Dr.) Elliott and Mrs. (Dr.) Kilgour; violin solo by Mr. T. Minnis; reading by Mrs. (Dr.) Kilgour; and a vocal solo by H. T. Marshall.

Harry Laur auctioned the boxes, realizing the sum of $118, which will be devoted to building a new fence around the Sparta Cemetery.

LUCAN MAN SEEKS $569.75.

George Bowden of Lucan entered action in the county court yesterday morning for $569.75 which, he claims, is the amount of a promissory note made in his favor by Arthur O'Neil and James Ward, the defendants, both of Lucan. The plaintiff is a lumber dealer, and the deefndants were automobile agents at the time the note is alleged to have been drawn up. Isaac R. Carling of Exeter is counsel for the plaintiff.

King of Cigarettes

REX

10 for 15¢
25 " 35¢

Supreme quality and proven excellence. The flavor is delightfully mild, yet soundly satisfying.

IMPERIAL TOBACCO COMPANY OF CANADA, LIMITED.

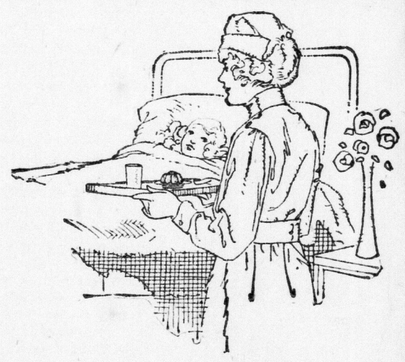

Doctors prescribe it
Hospitals use it

McLAREN'S INVINCIBLE M JELLY POWDER

Sixteen Flavors

Raspberry
Strawberry
Orange
Lemon
Cherry
Vanilla
Pineapple
Champagne
Pistachio
Grape Fruit
Calves' Foot
Chocolate
Red Currant
Port
Sherry
Loganberry

THE purity, delicate flavor and wholesome nourishment of McLAREN'S INVINCIBLE Jelly Powders have commended them to doctors and dieticians. Hospitals all over Canada use them in preference to other jellies.

Because they are also economical and easy to make, they are the favorites with housekeepers. Practically half the jelly used in Canada to-day is made of McLAREN'S INVINCIBLE Jelly Powders. Success is certain with "INVINCIBLE," and one package serves eight people.

If you want to serve something delicious that the whole family will enjoy try INVINCIBLE Jelly Powders.

Don't just say McLarens—Specify McLAREN'S INVINCIBLE and you get the best that is made.

Made by McLARENS LIMITED, HAMILTON and WINNIPEG

2

Letters of a Japanese School Boy

BY WALLACE IRWIN.

Illustrations by Ralph Barton.

THE RADIO AGE.

To Editor of The Advertiser, who frequently advertise for Truth, Freedom and Human Justus in his Lost & Found Dept.,

Dearest Sir:—

Last Thurdy p.m. Miss Mamie Furioki, who married a gentleman which she met in Lucy Stone League and therefore cannot remember his name, jingled me up by telephone for following sweet invitation:

"O Togo, we are giving rare treat in my home address tonight at 8 o'clock sharply doocome & bring friends."

After that she hung talephone, leaving my brain stranded. Such sudden generousity sound kind of bootleg to me. Yet such a case could not be it. In this yr 1923 when persons ask you to gin-meetings they do not require you to bring friends. Not unlest Hon. Friend carries his own Friendship on the end of his hipp. I know of no such.

Yet hope is stronger than liquor (quotation from Lord Bryan) so at hour of 7:66 sharply I took Cousin Nogi under my sleeve and Sally 4th to home of Miss Mamie Furioki who is married. While walking there under the sweet evening of Spring, I enjoy following wisedom from Nogi:

Adores Moonshine.

"Togo, how I adore to see the moonshine!"

"Hushy!" This from me. "Who knows that? Everything you say, Hon. Volstead hears it. Moonshine shall not be mentioned even by poets."

"What shall I call it, if anything?" he ask out, turning pale yellow.

"You might call it Lunar Ray—but be sure you know a good druggist before mentioning it."

"Do you think Hon. State Prohibition Agt. are sifficiently sober tonight to give me a permit for this song which I learn to write from Marion, Ohio, Correspondence School of Poetry?" he ask to know.

I am disabled to reply, so Nogi make following sing-song to the second-hand tune Little Brown Jugg:

When I was Young the kerse of Drink
Filled each gutter, pail & Sink
& Vice went crolling like a Bugg
Up & Down the Little Brown Jugg.

O my Sakes! Lou & I!
Little Brown Jugg was full of Rye!
O my word! We acted ruff!.....
Little Brown Jugg was a pretty dangerous influence in the home, by golly!

But now at last has came the Time
When Whisky is a Sinfull crime
& Little Brown Jugg sets on the shelf
cantaining What you make your Self.

O! O! O! Just hear the smell!
Let us set & watch it Swell!
The Jug that once cantained Old Tom
Has now became a dinnamite Bom..."

I did not assimilate that song he sing because it sound kind of illegal & had nothing to do with Party we was going to at home of Miss Mamie Furioki (married).

At lastly we arrive to that dear home, and we had scarcely buttoned the electricity at door when I heard the sound of noise. Something had escaped from Mr. Barnum and was behaving loosely inside Furioki parlor. It gave me feelings of one desiring to go home.

"O Togo & Nogi, how I worship seeing you!" holla Miss Mamie Furioki, opening door with Christianity on her face.

"We adore you also," I negotiate, "but before entrance, Miss Mamie Furioki (married) will you kindly to explain what sort of mammal that is howelling & growelling through your ice happy home?"

"O such good news!" she ollicute, shaking hands with herself. "I suprise you! My Husband has got a new Radio!!"

"Will it be named after its mother or its father?" I ask with Lucy Stone expression.

Walk In Fearlessly.

"Maybe when it gets older it will stop squeaking," snuggest Nogi while we walk in fearlussly.

Mr. Editor, I am sure you would fold up all your printing presses and stop work if you knew what we saw with all our ears and eyes the very instant our endangered footsteps had entered that domestic rug. Standing in circles was the entire membership of the Japanese Thinking Society while at central middle of room Miss Furioki's Husband sat by a table with a pair of rubber ear-muffs on. At firstly I sipposed he was wearing them so that he would not hear any more feminine out of Hon. Wife. But I was wronged again.

On Table befront of him sat one black suitcase all covered with nickel-plated Science. It cantained a Window with electric blubs doing so inside. It cantained silver pushers, pullers, arrows & Kodak supplies. It cantained so many Wires that I was sure it was connected with Edison somewhere. It had a Horn with its mouth wide open as if to speak. It had one of those Switchboards which enable Hon. Telephone Operatress to get your number wrong 13 times out of 11. Taken all together this was a Radio. Or so it seemed to me.

MISS MAMIE SURIOKI JINGLED ME AT MY TALEPHONE.

Why It Radiates.

"O so delightful!" I narrate. "While we are waiting will somebody please to tell me complete Hystery of Radio and why it radiates? Do it get its name from a radiator maybe? If so, where is its steam?"

"Hushy!" That from Miss Furioki's Husband who set pushing buttons in circles while pulling out electric strings and looking more & more morbid.

"Wurrrrrrr! Wah! Weeeeee!" That from Hon. Horn, which just awoke.

"Oh joyful!" exclam Miss Furioki. "He have got Medicine Hat at last!"

"Hoooooooo. OOma-trrrrrrr!" negotiate Hon. Horn. "This are Medicine Hat Daily Telegram XYZ broadcasting Eddie McCandle, boy soprano, in selection, 'When the Leaves Come Tumbelling Down.'"

Silence is heard.

"O Taffy!" growell Hon. Husband, cranking up buttons, pulling out electricity, putting it back again, turning out lights, turning them on, shaking Hon. Box to see if something is loose again. "Shavings & sugar! We had Medicine Hat and now it is lost! Where can it be?"

"I have forgotton which State it is in." This from me.

"If you would go there & find out," snuggest Hon. Husband peevly, "perhapsly we might cantinue this Concert, without talking about ..."

Keep On Jamming.

He keep on jamming, holling & cranking machinery. At lastly Hon. Horn clear his throat again.

"Bammmmmm! Screech! Howellllllll! Wirra-wirra! POW!" He say that.

"What place have we now, (you sippose?" require Miss Mamie Furioki.

"I am sure it is Ireland." This from me.

Just then Hon. Horn spoke to call me a liar:

"This are the Komoka Kurrier broadcasting A.E.I.O.U. and sometimes W & Y to introduce First Christian Church Choir in selection "When the Leaves Come Tumbelling Down.'"

Then Horn choke and complete vacuum arrived.

"If them Leaves intend to tumbell why don't they do so?" require S. Sago, Japanese grocer.

"They are like German marks perhapsly," I negotiate. "Always falling yet what of it?"

But Hon. Husband took those rubber muffs from his ears so he could swear better.

"By golly and all the liberty motors!" he snarrel. "Something must be wrong. Hon. Darling, what had became of my screwdriver, soldering iron & electric monkey wrench? Last night this Radio was in IXL candition. For three (3) hours we sat here listening to Holy City sung in New York Baltimore, Denver and San Antonio."

Which Was Holiest?

"Which city was holiest of those?" I ask to know, but he looked at me like a furious turkey and snagger on:

"Something has went criss-cross."

"Pussibly the Zinc Spark Gap Ends has touched the Grid Leak Condensers, thusly causing shorty-circuit with Honeycomb Coils, Binding Posts and Rheostat Windings," snuggest Miss Mamie Furioki with expression peculiar to good housekeeper.

"Maybe-so, dear Honey," retork Husband. "Would you run to nearest drug-store & obtain 25c worth of Litz Wire? If they haven't got it ½ doz medium rotors will do."

But just then what happen? Hon. Horn Choke up, 2 electric blubs went out and Radio start doing so again.

"Gr-rrrrrr! . . . Next selexion will be Chatham Royal Yukalally Band in 'When the Leaves Come Tumbelling Down.'"

"How did we get to Chatham?" requesh Hon. Husband.

"Be quick about it!" suggest Miss Furioki. "Turn Tickler Dial 2 points toward Howeller and see what happen."

". . . Dar-ling I am growing old!" Hon. Radio commence singing that almost as good as real.

Turns on Accelerator.

"Turn on the Accelerator and remove Spark Plug!" holla Miss Furioki like a general. Hon. Husband do so and Old Darling commence singing in bass.

"That is pretty," I renig. "But what sex is it?"

At this junction, Mr. Editor, Japanese society became very dishagreeable for me. I & all they look at me with coal black looks resembling Battling Siki. Should I go? O yes, most insuredly I should. For Hon. Radio had just picked up St. Thomas in its teeth and was starting Zion Quartette in "When the Leaves Come Tumbelling Down."

Outside it was night & all world was quiet with axception of 2 or 3 fires, an ottomobile collision & somebody shooting at the Police. Nogi went with me because he has promised never to leave my side till I give back the necktie I borra last Easter. How sweet we feel in that silent night with Spring and moonshine inside our souls!

"Hon. Edgar Allen Pope, American bookmaker," say Nogi for slight poetry, "once wrote a nice poem about Heaven. He described how in that high climate where there is no sin a Jewish angel resides. His name is Israfel. He got a heart which is strung up like a banjo. When feeling musical this Hon. Israfel can open up his chest and play selections on his heart."

"I remember that angel Israfel," I cummute, "and to night I feel considerable sorrow for him. Modern world are getting harder & harder for Angels of every denomination. And what now? How can Hon. Israfel carry on his concert while Hon. Radio have got movie rights to the Great Beyond?

What Would Collapse?

"Sipposing Hon. Israfel should unbutton his breastbone some afternoon @ 8:22 & try to play something? Then what would collapse?

"Wheeeeeeee! POW-sizzle-Wow-POW!!!"

"'Get off line, please!" Hon. Israfel would say all in vainly.

"'This is the London Free Press Broadcasting Station WWWXX introducing Abe Finkelburg's Irish Rose Saxophone Quartette in 'When the Leaves Come Tumbelling Down.' Narra-Zip! Howl! Howl!'

"What then would happen to Hon. Israfel who has rented the same cloud for 211888 years last January? Could you blame him for something or anything else? Would you censor his behavior if he took out his heart and threw it at somebody? There is no answer to this question."

Then Cousin Nogi think again of Marion, Ohio, while he make following poetickal sing-song which you can print in your Weather Report:

"When Angel Harps gets out of tune
It reilly is distressing:
For what is worse than an angel's kerse—
Axcept a Devvil's blessing?"

"You should not feel so peev about Hon. Radio," snuggest Cousin Nogi after he borra my cigar and start home. Think of the wonderful strides & stretches that science have made in last 2 yrs! Pretty soonly we may be able to hear opera in Berlin."

"I am afraid so," is report from me. "Soonly or later Germany will be obliged to get revenge for the War."

So I leave him feeling that my shoes are growing tighter and tighter.

Hoping you are the same

Yours truly

Hashimura Togo.

(Copyright, 1923, U. S. & Great Britain by North American Newspaper Alliance.)

Out At Last

You have been waiting for a Victor record of "Carolina Mammy" (fox trot) and "Little Red School House" (fox trot), by Melody King's Dance Orchestra. On sale now at Gerhard Heintzman, 222 Dundas St. - 25c-yvt

Walter E. Traprock Offers Free Advice To the Creator of a Japanese Schoolboy

Well-Known Explorer Would Have Him Juggling Bowls of Soup, According to Oriental Etiquette, Which He Claims To Know

The following is a facetious letter to Wallace Irwin, creator of Hashimura Togo, written by Dr. Walter E. Traprock, hero of "The Cruise of the Kawa" and "My Northern Exposure."

My Dear Irwin:

I understand upon unimpeachable authority that you have brought back to this country your perennial pet and protegee, Hashimura Togo, alias the Japanese Schoolboy., I am further informed that, through your ability as the only living transcriber of his execrable English, young Togo has endeavored to foist upon the Canadian people his ridiculous ideas of modern, civilized etiquette. My dear Irwin, let me as an old friend of the family—yours, not Togo's—utter a word of protest.

However, as I presume is the case, you must fulfill your contract with young Togo, let me urge you to insist that he solve the social problems of the western world in his own Japanese way. Let him be true to the Orient, upon which he may speak with some authority.

Remember that Canada, though young, has her traditions, not the least of which is that the Japanese are a race of jugglers and acrobats. "Verbum sap-head" as Tertullian has it. If Togo must enter a room let him do so walking on his hands.

The Juggler's Bow.

Once in the room he should be on his back in the center of the assemblage. His hat should then be lifted aloft between his feet and revolved slowly while he makes conversation or drinks tea. All this, mark you, is in the traditional Japanese manner. In matters of this sort, Canada expects every Japanese to do his duty. And I, sir, expect you to do yours!

My mind goes back with intense pleasure to a ceremonial dinner given in my honor by Takapika Oh, in Nairobi, in 1907. Dinner was served in the prune orchard back of Oh's palace. The date, I recall, was the 12th of May, the Feast of the Prune Moon. As "Kalo-ping-Fao"—Priceless Prune—I occupied the position of honor. Coincident with the rising of the moon the guests sat down and dinner was announced. It was a masterpiece of Japanese procedure.

The twelve servants entered first "en pyramide," supporting each other on their shoulders, each bearing a rapidly spinning bowl of fish-chowder carried on a peeled willow-wand.

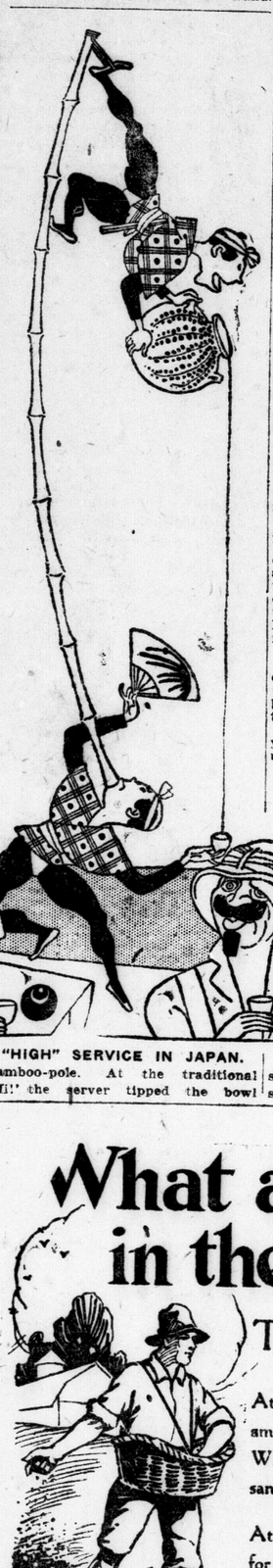

"HIGH" SERVICE IN JAPAN.

"The Saki-Server clung forty feet above our heads to the end of a bamboo-pole. At the traditional 'Hi!' the server tipped the bowl slightly, and a gossamer thread of saki filled the cup below."

Acrobat Servants.

At the sharp signal: "Hi!" the pyramid broke, the servitors leaping from their various altitudes to the ground, without spilling a drop! When you compare this performance with that of the polyglot menials of the Canadian hotels you will realize that we have much to learn from the ancient customs of "the little brown men."

The rest of the meal was in similar character. The eggs, of which we each had six, were juggled deftly to one's place. At one time I figured that there were no less than three hundred eggs in the air, simultaneously! And not one was broken. The dropping of an egg at a festival of this sort is not only a mark of deep disrespect, but is in other ways a catastrophe. The eggs, remember, are over a thousand years old.

Every course, of which there were forty, was marked by some delicate feat of bdlance, poise or agility. Perhaps the most charming of all was the service of the saki, which began with seventh or sacred course.

High Service.

This was done by two men, the saki-server, who clung forty feet above our heads to the end of a bamboo-pole. He maintained his place by a knee and toe hold, carrying in his arms a huge bowl of the heavy beverage. Below, the end of the pole rested on the head of his assistant, to whom were handed exquisite satsuma cups, holding approximately five-fingers.

At the traditional "Hi!" the server tipped the bowl slightly and a gossamer thread of saki filled the cup below. Had either wobbled ever so slightly all would have been ruined, but so perfect was their judgment of distance, direction, pace, quantity and other abstract qualities, that they were able to make the tour of the entire fifty guests, star-scattered on the grass, without a single error. Both men, I forgot to say, were blindfolded.

There is your Old Japan!

Let your Togo show us something of that sort, my dear Irwin, and we will accept him. Otherwise, I feel bound to warn you, your transcriptions will be bitterly resented.

I have the honor to remain, sir, your friend and, with the reservations noted above, well-wisher.

(Signed)

WALTER E. TRAPROCK.

Free to Asthma and Hay Fever Sufferers

Free Trial of a Method That Anyone Can Use Without Discomfort or Loss of Time.

We have a method for the control of Asthma and we want you to try it at our expense. No matter whether your case is of long standing or recent development, whether it is present as Chronic Asthma or Hay Fever, you should send for a free trial of our method. No matter in what climate you live, no matter what your age or occupation, if you are troubled with asthma or hay fever, our method should relieve you promptly.

We especially want to send it to those apparently hopeless cases, where all forms of inhalers, douches, opium preparations, fumes, "patent smokes," etc., have failed. We want to show everyone at our expense, that our method is designed to end all difficult breathing, all wheezing, and all those terrible paroxysms.

This free offer is too important to neglect a single day. Write now and begin the method at once. Send no money. Simply mail coupon below. Do it Today—you even do not pay postage.

FREE TRIAL COUPON

FRONTIER ASTHMA CO., Room 533Y, Niagara and Hudson Streets, Buffalo, N. Y. Send free trial of your method to:

....

....

....

"OUCH!

How My Corns, Bunions and Calloused, Burning, Tired Feet Hurt—

—what shall I Do?"

USE GYPSY FOOT RELIEF

No more inconvenience—no plasters, liquids, powders, muss nor bother! Apply in one minute, then walk all you like and work on your feet as long as you wish! The excruciating pains and aches from corns, bunions, callouses, and burning, sore, tired feet vanish as if by magic!

Gypsy Foot Relief

A Wonderful Secret From the Desert, Does Away With Foot Troubles.

Successful Results Guaranteed in every case or money back. Sold in this city by Liggett & Co., Cairncross & Lawrence, Robert J. Childs, Sumner Drug Co., and Standard Drug Co.

What are you sowing in the long furrow?

THIS is the Season for planning your crop for future harvest. Study the "Canadian" Series Catalogue.

At thirty, you want to plant "Protection"; the maximum amount for the minimum cost. The yearly premium on a Whole Life Policy for $10,000 is only ($24.25 per thousand) $242.50.

At forty—being better off—you want to plant "Provision" for the future—something you yourself may enjoy ripely at sixty. At forty the annual premium on a twenty year endowment policy for $10,000 is $522.50 ($52.25 per thousand).

But the "Interchange Privilege" in our whole life policy, at age 30, permits you the choice—at forty—of any one of nine other plans. You will probably elect the retroactive 30-year Endowment of which the Annual Premium is $412.40, a little less than the original premium on your endowment policy.

This gives you a policy unique with the London Life; carrying full protection at small cost—which may be converted into Provision ten years hence with:

1. No indebtedness against the original policy:
2. No lump sum to pay down:
3. No medical examination:
4. No increase in premium:
5. A share in the generous London Life profits:

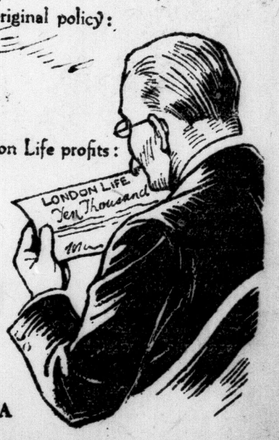

Live—and Reap the Harvest of Your Forethought

The **London Life** Insurance Company

Policies "Good as Gold"

HEAD OFFICES - - - LONDON, CANADA

Agencies in All Principal Cities

BURDOCK BLOOD BITTERS

Relieved Her of Headaches

Headache seems to be habitual with many people, and some, if any, are seldom free from it, suffering continuelly, and wondering why they can get no relief.

In all cases of headache the treatment should be directed to the removal of the cause, and with the cause removed the headaches will vanish.

It is impossible to find a better remedy for headaches of every description that can equal B. B. B., acting as it does on every organ of the system.

Mrs. Douglas Riseborough, 230 McKenzie St., Sarnia, Ont., writes:—"Having suffered from severe headaches for a considerable length of time I decided to try Burdock Blood Bitters, and found that it helped me wonderfully. It relieved the headaches, and I noticed a decided improvement in my health."

Burdock Blood Bitters is a remedy that has been on the market for the past forty-four years, so you don't experiment with some new and untried medicine. It is put up only by The T. Milburn Co., Limited, Toronto, Ont.—Advt.

"TIZ" FOR TENDER, SORE, TIRED FEET

The minute you put your feet in a "TIZ" bath you feel pain being drawn. How good your tired, swollen, burning feet feel. "TIZ" instantly draws out the posonous exudations that puff up your feet and cause sore, inflamed, sweaty feet.

"TIZ," and only "TIZ," takes the pain and soreness out of corns, callouses and bunions. Get a box of "TIZ" at any drug or department store for a few cents. Your feet are never going to bother you any more. A whole year's foot comfort guaranteed.—Advt.

Skin Eruptions

Are Usually Due to Constipation

When you are constipated, not enough of Nature's lubricating liquid is produced in the bowel to keep the food waste soft and moving. Doctors prescribe Nujol because it acts like this natural lubricant and thus secures regular bowel movements by Nature's own method—lubrication

Nujol is a lubricant—not a medicine or laxative—so cannot gripe. Try it today.

Nujol

A LUBRICANT—NOT A LAXATIVE

HOW CAN HON. ISRASEL CARRY ON HIS CONCERT WHILE HON. RADIO HAVE GOT RIGHTS TO GREAT BEYOND?

Rowat's Coffee
Its Popularity Proves Its Worth.
70c Pound.
Try a Pound Today.
T. A. Rowat & Co.
250 Dundas St. t Phones 3051-3052.

C. H. WARD & CO.
DIAMONDS
A Diamond for an engagement ring. Beautiful Blue White Diamonds set in Platinum, white, green and yellow gold. Rings from $25 to $1,250.
C. H. Ward & Co.
Diamond Merchants, Jewelers and Opticians.
386 Richmond St. Phone 1084.

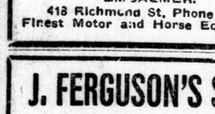
Cut shows one of our many lines.
We have Trusses to fit all needs. Our fitters are experts. $1.50 to $10.00. ANDERSON & NELLES, 268 Dundas St.

WHEN YOU
Buy a Wray's Diamond
You know you have the best.
1-3 Off Present Prices.
THE STORE WITH THE STOCK.

That Touch Supreme
Superiority is characteristic of our glasses. We leave nothing undone that will add to your comfort or satisfaction. Ours is individual service.
Carlyle TREBILCOCK OPTICIAN
233 DUNDAS STREET.
Tel. 2351. yt

Quality Vulcanizing Only.
ART WILKES
London Tire Repair Depot.
854 WELLINGTON STREET.
Opposite McClarys ywt

MOTORS
OVERHAULED—REPAIRED.
ELECTRIC MOTOR REPAIR CO.
349 Talbot t Phone 7174.

GEO. E. LOGAN
FUNERAL DIRECTOR AND EMBALMER.
418 Richmond St. Phone 1963.
Finest Motor and Horse Equipment.
ywt

J. FERGUSON'S SONS
176-178 KING STREET.
Funeral Directors and Embalmers. Handsome Motor Car or Hearse Equipment.
Day or Night Service.
PHONES:
Office 543. Residence 2056W-656J.

N. J. GRIFFITH
FUNERAL DIRECTOR AND EMBALMER.
104 Dundas Street, London.
Residence on premises. Phone 459.

The London Loan Company of Canada
MORTGAGES AND REAL ESTATE AGREEMENTS PURCHASED

YOUR FURS ARE VALUABLE.
Protect them from moths, theft and fire.
Cold Dry Storage
Beltz & Co.
PRACTICAL FURRIERS.
Phone 817. ywt ywt

TRY
PARNELL'S WHOLE WHEAT BREAD
FOR ONE WEEK.
You will find that at the end of that time you feel better and fitter. It's nature's wonderful tonic.
Hundreds of people are now using it at every meal and finding in it what they have sought for for years.
A week's trial will convince you.
PARNELL BAKING CO.
PHONE 929.
ywt

KNOX CHOIR SHOWS HISTRIONIC TALENT IN 'THE FIRE PRINCE'

Play Is One of Mediaeval Intrigue With the Hero Triumphant.

KILLS "FIRE DRAKE"

Prince Charming Wins Maid After Delivering Country From Scourge.

Back to the land of magic carpets, when brave princes slew dragons single-handed to win the hands of fair maidens, when romance flourished and intrigue threatened kingdoms, when cavaliers paid homage at court and fairies tripped in and out of the lives of men, leaving behind fortune or bad luck, according to mortal's deserts.

That, in brief, is a synopsis of the operetta, "The Fire Prince," staged by the members of Knox Church choir before a large audience in the Masonic Temple last night.

The remarkable talent displayed by some of the cast was a surprise to all, and that a minute rehearsal had been given to every detail was evident throughout.

With most of the action laid in the mythical country of Pantouflia, the play is exceptionally pleasing, and a delightful climax comes in the last scene, when the prince hero, after slaying the Fire Drake, is betrothed to the maid who has won his heart.

Princess Prigio is one of the those unfortunate youths who is despised by everybody. He does not believe in fairies, even though they were present at his christening 20 years before, and had bestowed on him a number of gifts with magic powers. But a bad fairy showed her hand and caused the prince to be the cleverest person in Pantouflia, for which he is detested by everyone with the exception of his mother.

Scourge of Heat.

At this time a terrible scourge of heat overtakes the land and is attributed to a monster called "The Fire Drake." Although Prigio's younger brothers, Alphonso and Enrico, offer to sacrifice their lives in an attempt to kill the monster, the king thinking he sees a way to dispose of his too-clever son, proposes that Prigio, being the eldest, shall be the first to fight the beast.

Prince Prigio refuses, so the brothers go in turn to try their luck and fall a victim to the monstrous tortures. The prince is disinherited and the court moved to Falkenstein. Prigio, without money, decided to take a chance with his fairy gifts and finds that their magic powers are transferred to him.

He arrives on the magic carpet at the Spanish Embassy where a ball is in progress, and he is surprised to meet there Rosa, the ambassador's daughter, to whom he had talked before while she was traveling incognito as a gypsy. The king offers a huge reward for the slaying of the fire drake, and the prince redeems himself in the eyes of his people, and wins the fair Rosa by slaying the dragon.

The Cast.

W. Spencer was a fitting type to play the part of the prince, and he adapted himself to his role exceedingly well, while Myrtle Rousom made a winsome Rosa. One of the best bits of character acting was portrayed by Gladys McEvoy in the part of "The Duchess," and the role of Isadora, Queen Pantouflia was ably played by Margaret McCullough. George Scott in the role of Benson, the ambassador's English butler, and S. Chadwick as the king, were also good. The four pretty fairies who appeared now and then added a real traditional touch to the play. They were under the direction of Miss Ruth Westland.

The cast includes: Grognio, King of Pantouflia, S. Chadwick; Prigio, his eldest son, the Fire Prince, W. Spencer; Alphonso and Enrico, M. Westland, S. Kennedy; the wise man, tutor to the princes, Mr. Patterson; Don Roderigo, Spanish Ambassador to Pantouflia, Harman Westland; Frederic, a Pantouflian officer, attached to the Spanish Embassy; Herb Elliot; Benson, the ambassador's English butler, Geo. Scott; William, head page-boy at the embassy, Ted Ellis; Messenger, from the wireless office, Fred Malone; Isadora, Queen of Pantouflia, Margaret McCullough; Lady Mollinda and Lady Kathleena, nieces of the king, Olive Rousom and May Kessen; Teresa, Rosa's friend, Evelyn Haylock.

EXPLAINS HELP GIVEN TO BLIND IN THE DOMINION

G. H. Gustav of Toronto Tells of Widespread Work of Canadian Institute

TRAIN THE SIGHTLESS

$200,000 Expended Last Year In Aiding Incapacitated People.

London is to be asked to give $5,000 to help the blind.

Throughout the whole Dominion the lot of those who have been deprived of their eyesight is being made easier through the work of the Canadian National Institute for the Blind, an organization formed since the war which is supported partly by the government and partly by public subscriptions.

In this city the Institute is accomplishing much good, for already 48 sightless Londoners are registered with the organization and being trained by resident teachers so that eventually they will become partially self-supporting at least.

Although London has never aided the Institute either with municipal grants or by popular subscription the sum of $4,000 was spent in the city during the past year. Because the work is to be extended greatly during the coming year it was decided to give the citizens an opportunity of contributing toward the work.

Plans for the drive which probably will be staged in May have been underway since last October. Some publicity work has been done and the aid of various chapters of the I. O. D. E. solicited.

Explans Work.

The work of the institute was fully explaned in an illustrated lecture given last night in the Cronyn Memorial Hall by G. H. Gustav of Toronto, while a plea for financial assistance was made by H. J. Jackson, also of that city.

Nothing could more aptly describe the lecture given by Mr. Gustav than the title of his address which he announced as "The Helping Hand" or "The Dream of the Blind Man Come True."

It was an absorbing story of the dawning of a new and brighter day for thousands of unfortunate ones, groping in the darkness who previously were forced to depend on others for sustenance and care. It was the story of how they were being changed from charges on charity to useful citizens.

The lectura was fittingly opened with views of St. Dustans in England, the great school for blind sailors and soldiers which was opened during the war by the late Sir Arthur Pearson, who because he was sightless sought to help all others who were similarly afflicted. It was in this great school that the idea of a national-wide institution for Canada was born.

Capt. E. A. Baker, a graduate of Queen's University who was blinded during the war and who was helped at St. Dunstans, conceived the idea To a group of public-spirited men in Toronto he explained his plan and at once a charter for the Canadian National Institute was secured. Mr. Baker was made secretary and still serves in that capacity.

Train the Blind.

The principal work of the institute, Mr. Gustav said, was the training and educating blind adult men and women in all parts of Canada. In various ways they are taught useful trades, to read by the Braille system, supplied with books and magazines printed in Braille, and to write by this system. The teaching is done both in the institution and factories established for the purpose in Toronto and by home institution carried out in various cities by resident teachers.

In London, according to Mr. Gustav, 48 blind adults are being trained by two teachers who make regular calls at the homes of the pupils. Much has already been done in locally teaching trades and reading and writing.

Throughout Canada nearly 6,000 blind people are being helped and blind soldiers form a very small percentage. The work last year cost $200,000.

An idea of what is being accomplished may be formed by consideration of the fact that before the institute was organized the total value of work produced by the blind in Canada was $25,000 a year. Last year goods valued at $400,000 was manufactured.

Many intensely interesting lantern slides were shown of work being done in home and factory and of the headquarters of the institution in Toronto.

Make Clothing.

Perhaps the most surprising were those of factories employing only blind men and women.

The first was a whitewear factory in Toronto where thirty sightless girls are employed full time making clothing for women. The girls skillfully operate high-powered machines and last year the output of the factory, valued at more than $9,000, was all sold in the open market in competition with other manufactured goods.

The girls are paid $9.00 a week during the period of their training which takes from six to eight months. They are taught to sew by hand, crochet, knit, and do fancy work in addition to operating machines.

as $15,000 a year was required to subsidize it.

Five broom factories are operated in the Dominion to give employment to blind men. The products are sold on the open market. Although the very best of brooms are made, the factories do not pay, and $18,000 a year is required to meet the deficit. The factories are located at Toronto, Ottawa, Halifax, Winnipeg and Vancouver.

A library of 4,000 volumes printed in Braille is located in Toronto and is operated by a blind man. Books from this library are supplied to the blind in all parts of the country. In the same building all the text books used at the Brantford school are printed.

Free Magazines.

A magazine is published by the librarian and is sent free to all who are registered with the institution. It gives interesting reading on practically every subject of interest.

In Toronto there is a school where the sightless are taught massaging The work is practically confined to returned soldiers, however.

In the homes, basket work, wood carving, tray making, and may other trades are taught. And the institute buys all goods manufactured by the members. This is resold at cost price, usually to church bazaars and charitable organizations.

Last year the organization paid out $17,000 for products manufactured and by so doing provided a way for men and women to become partially self-supporting.

Rev. David Williams, Bishop of Huron, acted as chairman. He lauded the work of the institute and explained briefly what was being done.

Violin and vocal selections were given by three blind girls, members of the institute in this city.

BOARD FAILS TO FIND SUCCESSOR TO WEIR

Special Committee Seeks To Secure Man For Extensive Duties.

Members of a special committee appointed to report on the appointment of a chief attendance, co-ordinating and vocation office to replace Dr. George Weir, met once again yesterday afternoon but nothing was accomplished.

After considerable discussion confined chiefly to methods of procedure it was decided that nothing could be done but to recommend to the board that it discuss a report that was brought in by the special committee one month ago and which was tabled.

The recommendation censures the board for not taking action on the report last meeting instead of asking the special committee to discuss it further.

As matters now stand the board will be asked to find a man who is well educated, tactful, sympathetic, possessed with the ability to meet people in the highest and lowest walks of life, and with considerable executive ability who will be willing to work for $2,800 a year. He will be required to serve as a vocational guidance officer to keep factories filled with employees and schools filled with pupils and to enforce the school attendance act and the adolescent act.

Trustee Campbell took the opportunity to say that he believed the board should not try to do so much at once. He would employ a chief attendance officer and let the department grow as other demands arose.

OBJECTS TO GRANTS TO PRIVATE CONCERNS

Hon. W. R. Motherwell Opposes Amendment To Cold Storage Act.

Canadian Press Despatch.

Ottawa, pril 20.—When a bill to amend the cold storage act was before the house yesterday, L. Martell, Liberal, Hants, moved an amendment which would include incorporated companies among those organizations which receive the benefit of grants.

To this Hon. W. R. Motherwell objected. An amount had been placed in the estimates for the purpose of providing the grants, he said, but the object was to develop co-operative marketing and not for the encouragement of private concerns who were engaged in the business for a profit. The amount provided was entirely too small to distribute among incorporated cold storage companies.

Mr. Martell replied that if Nova Scotia had to rely on co-operative cold storage organization she would have no cold storage plants. He thought the agricultural department should assist small private organizations in their effort to provide cold storage facilities. Why should private initiative be destroyed or handicapped?

J. D. Chaplin (Conservative, Lincoln), thought that with proper restriction there was no reason why grants should not be made to incorporated companies.

Mr. Martell's amendment was declared lost and the bill reported from committee. On the request of Mr. Martell the third reading was held over until a later date.

STEAMER SAILINGS.

Southampton, April 20. — Orbita, New York.

Glasgow, April 20.—Tuscania, New York; Metagama, Montreal.

Liverpool, April 20. — Montcalm, Montreal; Athenic from Liverpool, Montreal.

FAILS TO PLACE BLAME FOR DEATH OF MACKIE

Coroner's Jury Returns Verdict In Blenheim Township Case.

Special to The Advertiser.

Drumbo, April 21. — After nearly three hours' deliberation the coroner's jury inquiring into the death of David Mackie, who died Thursday, the day after he had a quarrel with his brother in which several blows were struck, brought in a verdict that death had been caused by a hemorrhage of the brain, the result of violence, but the evidence as to the nature of the violence was not conclusive enough to determine it.

Late yesterday David Mackie Sr., of Drumbo, visited the cemetery to make arrangements for the burial of his son David Jr. His plans, however, apparently mean little to Malbria, other participant in the quarrel. He still swears he will not attend the funeral Sunday afternoon.

His is an attitude of apparent indifference, although he has engaged counsel to look after his interests in the affair, and asked that Gordon Fleming of Drumbo be subpoenaed as a witness on his behalf, he does not seem to appreciate his own position.

RELEASE GEORGES LABOUREL.

Associated Press Despatch.

Berlin, pril 21.—Georges Labourel, of the Paris Intransigeant, who was recently fined 100,000 marks at Elbing for having entered unoccupied German territory without a passport vise, and who also was charged with espionage, has been released.

AEROPLANE REACHES STARVING ON ISLAND

U. S. Government Machine Succeeds In Carrying Succor To Marooned People.

Associated Press Despatch.

Chicago, April 21.—After two government aeroplanes had been wrecked, on the mainland and another was forced to make a landing before reaching its destination, two planes from Shicago yesterday succeeded in carrying food to ten men and one woman marooned and starving on South Fox Island in Lake Michigan.

The first plane, carrying 200 pounds of food and a reporter of the Chicago Herald and Examiner, arrived at the island this morning, but tonight was reported stalled in the thick underbrush on the island about four miles from the group of starving persons.

OTTAWA NOT ANTICIPATING BUILDING TRADES STRIKE

Canadian Press Despatch.

Ottawa, April 21.—The announcement from the plasterers and plastering contractors that they had decided to adhere to the contract entered into two years ago, by which the plasterers receive a minimum wage of 85 cents an hour, practically precludes any possibility of a building trades strike in Ottawa this spring.

The bricklayers, carpenters and laborers have come to terms, and the stonemasons' signature is expected daily.

Another "WOMAN'S RIGHT" That We Believe In—

THE RIGHT TO COTTON FABRICS THAT WON'T FADE!

There was a time—not so long ago—when scarcely any cotton fabrics could be gotten that would not fade; so we, like you, had to put up with what we could get.

Today it is different. There are many lines of Cotton Goods that will not fade.

Of course, we can't make that claim for all the cotton fabrics that we sell, because we couldn't supply all the tissues, colors and patterns that people demand, if we limited our stock to absolutely fadeless fabrics.

But we have very beautiful Cotton goods in wide variety—every piece of which we guarantee fully.

We have other beautiful fabrics that will hold their colors very well indeed—and many women prefer them for various uses by reason of their virtues.

The following Cotton Goods are *absolutely guaranteed not to fade.*

DRESS 4255
STANDARD DESIGNER PATTERN with THE BELROBE

Duro Zephyr
is shown in a very charming range of patterns, the smart vari-colored stripes, soft pastel shades in plaids, and some very nifty little checks; this fine weave, made entirely of Egyptian yarns, is most attractive for the pretty summer dress; its fadeless colors will be just right for beach or seaside wear, 40 inches wide ..... $1.00 yard

"Tricolene"
resembles silk poplin, in finest weave possible; lovely colors and such new stripes, suitable for dresses, and also patterns for men's shirts, etc. The white background won't lose its sheen or turn yellow, and the colors won't fade. Something worth while in the best of fine cottons here, 32 inches.. ..... $1.25 yard

Renfrew Devonshire Cloth
has a continental reputation. The makers guarantee of sunfast and tub-proof colors. We have already had to re-stock this season. Blue, Yellow, Brown, Green, Pumpkin, all plain with neat checks to match, made for boys and girls, for bloomer dresses, rompers, boys' blouses, shirts, suits, etc. A safe fabric, 32 inches 60c

Cairo Romper Cloth
is a new Egyptian novelty, quaintest designs and on lovely quality mercerized fabric, guaranteed to retain sheeen as well as colors. See the pretty bloomer dress made of this material for child of two, shown with goods, 27 inches ..... 75c yard

Duro Cambric
is shown in colors to match some shade in most of the Duro Zephyrs, plain blue, pink, orange and mauve; lovely in tone of color and quality of goods, absolutely fast to light or washing, 40 inches ..... $1.00 yard

Duro Frotte
is the season's best and prettiest ratine, truly a wonderful weave; most of the checks and stripes have plain to match; pretty shades of blue, tan, gray, rose, etc., the very newest for smart wear, guaranteed fast—"the color's there to stay." 38 inches, $1.85

Duro Shirtings
are a new fine madras. You can make men's or boys' shirts or blouses of this goods, in some new colors, as well as the old favorites, and send them to any laundry you like they won't fade them, because they can't. 32 inches ..... 65c yard

Haworth Shirtings,
Another famous fancy madras, in such a fine range of new and attractive colors and stripes. They, too, are guaranteed absolutely fast, 32 inches ..... 65c yard

Renfrew Jap Crepe,
New shades of yellow, gray, pumpkin and navy, easily washed, all tested colors, requires no ironing, a valuable goods for kiddies' wear, 30 inches 55c

40c
SPECIAL COURSE DINNER
For Busy Men
Restaurant.

SMALLMAN & INGRAM LIMITED

APRIL RECORDS
"His Master's Voice." Hear Them on a Victor—
Third Floor.

ISMET PASHA PUZZLED AS PARLEY DRAWS NEAR

Wonders Why Allies Are Not Sending Best Men To Lausanne.

Special Cable to The London Advertiser and The Philadelphia Public Ledger.
By CLARENCE K. STREIT.

Constantinople, April 21. —Ismet Pasha lacks definite power to sign a separate treaty with America at Lausanne, but will be able to obtain authorization quickly if necessary, it was learned today. Americans here, who are closely conversant with the situation, hope when the time comes Washington will name Admiral Bristol to negotiate for America. It is believed with his knowledge of Turkey and the respect which Ismet holds for him, he can best safeguard American interests and obtain more than the Allies do.

Ismet, it is understood, will arrive at Lausanne in a very puzzled frame of mind, not understanding why the Allies are sending their most important men to the conference. He is suspicious of the sincerity of their desire for peace, and although he is ready to be conciliatory, he is unlikely to make new concessions. Ismet considers the international squabble over the Chester contract an international question between Turkey and foreign capitalists, with which governments have nothing to do, hence he is determined to keep that subject out of the treaty negotiations.

SUPPRESS INFORMATION ON DIVORCE PROCEEDINGS

Canadian Press Despatch.

Ottawa, April 21.—Before the senate bill to suppress publication of reports of divorce proceedings was given second and third readings in the Commons this afternoon, W. A. Boys (Conservative, South Simcoe) urged that the publication of 450 to 500 copies of the evidence be restricted.

Hon. Dr. Manion (Fort William) so contended that avenues of publicity should be cut to a minimum. As father of three young sons, he did not care to have brought before their eyes reports of divorce proceedings in evening papers. He thought the senate's move was in the right direction.

GOVERNMENT APPROVES VISIT OF KING TO POPE

Associated Press Despatch.

London, April 21.—King George's announced plan of visiting the Vatican during his forthcoming trip to Rome has the approval of the government, it was confirmed yesterday.

Prime Minister Bonar Law set forth the government position in the parliamentary papers today.

The prime minister states that the government is clearly of the opinion that in consideration of the large numbers of Roman Catholics in the British Empire, it is obviously the king's duty when in Rome to follow the example twice set by Edward VII in paying a visit of courtesy to the Pope.

"There is no extra charge for the use of our Funeral Home. t

Sincere Service
Our profession is that of funeral directing, but to those we serve we act also as counsellor and friend.
A. L. OATMAN
Director of Funeral Service
Phone 586. The Funeral Home. Cor. King and Colborne Sts.

JOHN SKELDING DIES.

Canadian Press Despatch.

Shelburne, April 21. — John A. Skelding, drover, for many years a prominent citizen of this town and former councillor, was found lying dead in the hay loft at the rear of his residence. He had to all appearances taken a weak spell. Deceased was in his 65th year.