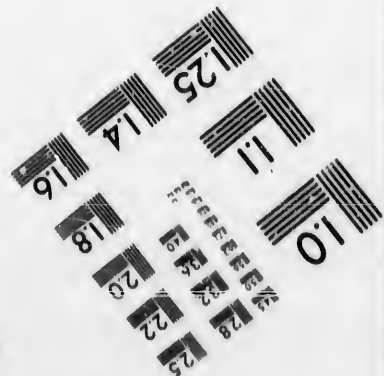
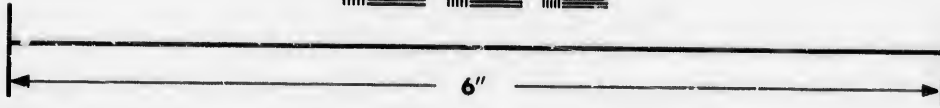
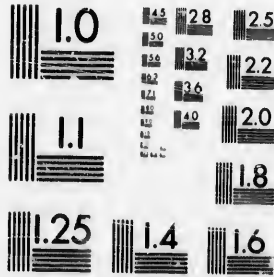

IMAGE EVALUATION TEST TARGET (MT-3)



Photographic
Sciences
Corporation

23 WEST MAIN STREET
WEBSTER, N.Y. 14580
(716) 872-4303

15 28 25
12 13 22
14 20
18

**CIHM/ICMH
Microfiche
Series.**

**CIHM/ICMH
Collection de
microfiches.**



Canadian Institute for Historical Microreproductions / Institut canadien de microreproductions historiques

10

© 1986

The copy filmed here has been reproduced thanks to the generosity of:

Archives of Ontario
Toronto

The images appearing here are the best quality possible considering the condition and legibility of the original copy and in keeping with the filming contract specifications.

Original copies in printed paper covers are filmed beginning with the front cover and ending on the last page with a printed or illustrated impression, or the back cover when appropriate. All other original copies are filmed beginning on the first page with a printed or illustrated impression, and ending on the last page with a printed or illustrated impression.

The last recorded frame on each microfiche shall contain the symbol \rightarrow (meaning "CONTINUED"), or the symbol ∇ (meaning "END"), whichever applies.

Maps, plates, charts, etc., may be filmed at different reduction ratios. Those too large to be entirely included in one exposure are filmed beginning in the upper left hand corner, left to right and top to bottom, as many frames as required. The following diagrams illustrate the method:

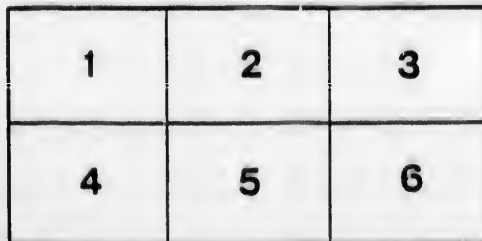
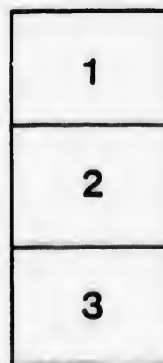
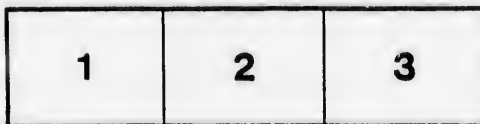

L'exemplaire filmé fut reproduit grâce à la générosité de:

Archives of Ontario
Toronto

Les images suivantes ont été reproduites avec le plus grand soin, compte tenu de la condition et de la netteté de l'exemplaire filmé, et en conformité avec les conditions du contrat de filmage.

Les exemplaires originaux dont la couverture en papier est imprimée sont filmés en commençant par le premier plat et en terminant soit par la dernière page qui comporte une empreinte d'impression ou d'illustration, soit par le second plat, selon le cas. Tous les autres exemplaires originaux sont filmés en commençant par la première page qui comporte une empreinte d'impression ou d'illustration et en terminant par la dernière page qui comporte une telle empreinte.

Un des symboles suivants apparaîtra sur la dernière image de chaque microfiche, selon le cas: le symbole \rightarrow signifie "A SUIVRE", le symbole ∇ signifie "FIN".

Les cartes, planches, tableaux, etc., peuvent être filmés à des taux de réduction différents. Lorsque le document est trop grand pour être reproduit sur un seul cliché, il est filmé à partir de l'angle supérieur gauche, de gauche à droite, et de haut en bas, en prenant le nombre d'images nécessaire. Les diagrammes suivants illustrent la méthode.

e
étails
s du
modifier
r une
Image

errata
to

pelure,
n à

32X



LIST
OF
VOTERS

FOR THE
TOWNSHIP OF HULLETT,

COUNTY OF HURON,

FOR THE YEAR 1883.

J. BRAITHWAITE, CLERK.

Sub-Section 4 of Section 2, of the Act to consolidate and amend the
Law respecting Voters' Lists.

4. The Sheriff shall, immediately upon receipt of his copies, cause one of them to be posted up in a conspicuous place in the Court House; the Clerk of the Peace upon receipt of his copies, shall cause one of them to be posted up in a conspicuous place in his office; every Public or Separate School Head Master or Mistress shall in like manner put up one on the door of the school house; and every Postmaster shall put up one of his copies in his Post Office.—39 V., C. II, S. 4, S. S. 2.

CLINTON NEW ERA PRINT



VOTERS' LISTS—1883.

COUNTY OF HURON.

.....Clerk of the
 Municipality of the Township of Hullett having certified under his hand that no
 complaint respecting the List of Voters for said Municipality, for the year 1883,
 had been received by him within Ten Days after the first posting up of the same,
 and on application of the said Clerk, I.....
 Judge of the County Court of the County of Huron, in pursuance of the provisions
 of the Voter's List Act of 1876, certify that the within printed list of voters, being
 one of the copies received by me from the said Clerk, under Section 2 of the said
 Act, is the Revised List of Voters for the said Municipality for the year 1883.

Given under my hand and seal, at Goderich, in the said County, this

..... day of..... 1883.

.....

M
 1—Lon
 2—Con
 3—Ban
 4—Har
 5—Aul

Compu
 is to s
 east b
 betwe

Part

No. on
 Roll

239
 240
 242
 256
 764
 44
 57
 94
 171
 198
 199
 252
 257
 833
 169
 10
 11
 18
 170
 250
 172
 203
 200
 240
 241
 76
 25
 29

5
 13
 13
 10

Voters' List, 1883.

Municipality of the Township of Hullett.

SCHEDULE OF POST OFFICES:

1—Londesboro.	6—Clinton.	11—Kippen.	18—Bayfield.
2—Constancee.	7—Seaforth.	12—Varna.	20—Sheldon.
3—Bandon.	8—Blyth.	14—Streetsville.	27—Kingston.
4—Harlock.	9—Walton.	15—Exeter.	29—Kemson.
5—Auburn.	10—Goderich.	16—Ilderton.	

POLLING SUB-DIVISION NO. 1.

Comprising all that part of the said Township within the following boundaries, that is to say, bounded on the south by the Town Line of Hullett and Tuckersmith, on the east by the Town Line of Hullett and McKillop, on the north by the Blind Line between concessions Seven and Eight and on the west by sideline Fifteen and Sixteen.

Part 1—Persons entitled to vote at both Municipal Elections and Elections to the Legislative Assembly.

No. on Roll	Juror.	NAME.	No. of Lot or part of Lot	Concession	Owner, Tenant or Farmer's Son	Post Office
			1	7	Owner	2
239		Armstrong, Wm.	E 1/2 1	7	Tenant	2
240	j	Armstrong, Robert	W 1/2 1	7	Tenant	2
242	j	Armstrong, John	12	7	Owner	2
256	j	Adams, Thompson N.	G 11	Pat sur	Kinburn	2
764		Abbey, Shadrach	7	2	Tenant	2
44	j	Bennett, Thos.	S 1/2 15	2	Owner	6
57		Biggin, John	W 1/2 9	3	Owner	6
94	j	Braunfield, Joseph	12	5		
171		do	3	6	Owner	2
198		Brown, Wm. H.	3	6	Farmer's son	2
199		Brown, George A.	3	7	Owner	2
252	j	Britton, John	7 8	7	Owner	2
257		Bell, Hugh	13	Alma	Owner	7
833	j	Brownlee, George	Part 6	5	Owner	2
169		Bowie, Wm.	N E part 6	1	Owner	7
10		Clark, Reuben	7	1	Farmer's son	7
11		Clark, Melvin	7	1	Owner	6
18	j	Crich, James	E 1/2 12	5	Owner	2
170	j	Clark, George	C part of 6 7 8 9	7		
250		do	Part of 6	5	Tenant	2
172	j	Cooper, Henry	12	6	Owner	2
205	j	Cotes, Robert	E 1/2 8	6	Owner	2
206	j	Cotes, John	W 1/2 8	6	Owner	2
246	j	Colclough, Henry	W 1/2 3	7	Owner	2
247	j	Coldwell, Wm. A.	4	7	Owner	2
761		Cook, Wm.	10 11	Pat sur	Kinburn	2
251	j	Clark, John	Part 6 7	7	Tenant	2
291	j	Cole, Wm.	14	7	Owner	3
1		Dale, Chris. sr.	1 E 1/2 2	1	Owner	7
		do	S 1/2 10	1		
		do	11	2	Owner	7
50	j	Dale, George	S 1/2 10	4	Tenant	
136		do	11	1		
134	j	Dale, John F.	N 1/2 8	5	Owner	7
165		do	5	5		

List of names added to printed List, on Polling Sub-Division No. 1, on
 Revision by me, Judge, at a
 Court holden on the day of 1883.

NO.	NAME.	LOT.	CON. OR STREET.

No. 10
 25
 83
 3
 4
 5
 8
 9
 10
 11
 12
 13
 14
 15
 16
 17

POLLING SUB-DIVISION NO. 1.

No. on Roll	Juror	NAME.	No. of Lot or part of Lot	Concession	Owner, Tenant or Farmer's Son	Post Office
255	j	Dale, Chris. jr.	9 10 11 }	7 }	Owner	2
		do	12 }	6 }		
834		Deneyan, John	4 5 7 20 }	Alma	Owner	7
6	j	Fowler, Francis	4 }	1 }	Owner	7
		do	4 }	2 }		
39	j	Fowler, Wm.	1	2	Owner	7
41	j	Fowler, Chas.	5	2	Owner	7
51	j	Freeman, Henry	Part 12 }	2 }	Owner	6
		do	E ½ 13 }	1 }		
86	j	Fowler, Thos.	S part 4 }	3 }	Owner	20
87	j	Fowler, John	S part 4 }	3 }	Tenant	7
88		do	S part 5 }	3 }	Owner	6
101	j	Freeman, Jos.	W ½ 13	3	Owner	6
213	j	Ferguson, David	14	6	Owner	2
766		Fowler, John	12	Pat sur Kinburn	Tenant	2
9	j	Gibbins, Wm.	C part 6 }	1 }	Owner	7
		do	Part 9 }	4 }		
19		Glew, Chas.	W ½ 12 }	1 }	Farmer's son	6
		do	S part 12 }	2 }		
166	j	Gillies, John	5	5	Tenant	2
751	j	Goodman, Amos	Part 6	7	Owner	2
5		Hughill, John	3	1	Owner	7
16		Holland, Wm.	11	1	Owner	6
17	j	Holland, James	11	1	Tenant	6
83		Hawthorn, Robert	1	3	Owner	7
84	i	Hawthorn, Peter	1	3	Tenant	7
243	j	Hinchley, John	2	7	Owner	2
244		Hinchley, James	2	7	Farmer's son	2
7	j	Irvin, Robt.	E ¼ 5	1	Owner	7
8	j	Irvin, George	W ½ 5 }	1	Owner	7
		do	72 73 }	Alma }		
89	j	Irvin, Josiah	E ¼ 6	3	Owner	7
90	j	Irvin, Thos.	W ½ 6	3	Owner	7
832		Irvin, James	A B 36 74 28 27 70	Alma	Owner	7
12		Jamieson, Alex. sr.	8	1	Owner	7
13		Jamieson, Alex. jr.	8	1	Farmer's son	7
14		Jamieson, Wm.	E ¼ 9	1	Owner	7
47	i	Jefferson, John	9	2	Farmer's son	7
43	j	Kettle, Francis	7	2 }		
91		do	7 E ¼ 8 }	3 }	Owner	2
		do	S ½ 8 }	4 }		
751 ½	j	Kennedy, John	Part 6	7	Tenant	2
42	j	Livingstone, Thos.	Part 6	2	Owner	
		do	S part E ¼ 10 }	5 }	Owner	2
93		do	N ¼ 8 E ¼ 9 }	3 }	Tenant	
		do	S ½ 9 }	4 }	Tenant	
209	j	Leitch, Wm.	E ¼ 11 }	6 }	Owner	2
		do	W ½ 10 }	5 }		
211		Lawson, Anthony	13	6	Owner	2
212		Lawson, Thos.	13	6	Farmer's son	2
214	j	Leitch, Alex.	N ¼ 15	6	Owner	2
750		Lindsay, Robert	Part 6	7	Owner	2
48		Mulholland, Jas. sr.	10	2	Owner	6
49		Mulholland, Jas. jr.	10	2	Tenant	6
92	j	Morrison, Wm.	E ¼ 9 N ¼ 8 }	3 }	Owner	2
		do	S ¼ 9 }	4 }		
96	j	Mulholland, Wm.	N part 10	3	Owner	6

List of names added to printed List, on Polling Sub-Division No. 1, on Revision by me, Judge, at a

POLLING SUB-DIVISION NO. 1.

No. on Roll	NAME.	No. of Lot or part of Lot	Concession	Owner, Tenant or Farmer's Son	Post Office
97	Monk, Robt.	11	3	Owner	6
98	Monk, Wm.	11	3	Owner	6
100	Morton, Sidney	W 1/2 12	3	Owner	6
102	Millar, John	W 1/2 14	3	Owner	6
104	Millar, Wm. J.	W 1/2 15	3	Owner	6
105	Miller, Robt. J.	W 1/2 15	3	Owner	6
245	Millson, David	E 1/2 3	7	Owner	2
751	Murray, John	Part 6	7	Owner	2
250	Medd, John H.	15	7	Owner	7
40	McMichael, Thos.	3	2	Owner	7
85	McMichael, Robt.	E 1/2 3	3	Owner	6
99	McKnight, John	E 1/2 12 } do E 1/2 12 } do E 1/2 15 }	3 } 4 } 3 }	Owner	6
103	McMullen, Wm.	E 1/2 15 } do S 1/2 15 }	4 } 4 }	Owner	2
125	McMichael, Wm.	1	4	Owner	2
128	McMichael, Gilbert sr	3	4	Tenant	2
129	McMichael, Gilbert jr	3	4	Owner	2
130	do	4	4	Owner	2
133	McGregor, Daniel	6 7	5	Owner	2
161	McMillan, John	2 3 4 } do 1 S 1/2 2 }	5 } 6 }	Farmer's son	2
163	McMillan, Robt.	2 3 4 } do 1 S 1/2 2 }	5 } 5 }	Farmer's son	2
164	McMillan, Thos.	2 3 4 } do 1 S 1/2 2 }	5 } 6 }	Tenant	2
254	McMillan, Duncan	Part 8	7	Owner	7
15	McDermid, Angus	10	1	Farmer's son	2
162	McMillan, Walter	2 3 4 } do 1 S 1/2 2 }	5 } 6 }	Tenant	2
46	Penhald, Thos.	W 1/2 S 1/2 10 E 1/2 11 } do 8	5 } 2 }	Owner	6
54	Peacock, Robt.	14 N 1/2 15	2	Farmer's son	6
55	Peacock, Thos.	14 N 1/2 15	2	Farmer's son	6
56	Peacock, Chas.	14 N 1/2 15	2	Owner	2
210	Petrie, John	W 1/2 11 } do W 1/2 11 }	6 } 5 }	Owner	2
131	Rinn, Wm. sr.	5	4	Owner	2
	do	N part 4 N part 5	3	Farmer's son	2
132	Rinn, Wm. jr.	5	4	Owner	2
	do	N part 4 N part 5	3	Owner	2
167	Rands, Leitchfield	S E part 6	5	Owner	6
168	Rands, Edward	Part 6	5	Owner	6
174	Roadway, Edward	E 1/2 14	5	Owner	6
765	Riley, Wm.	12	Pat sur Kinburn	Owner	2
20	Sibbon, Edward	13	1	Owner	6
21	Shiple, John	14	1	Owner	7
137	St. John, Jas.	11	4	Owner	2
159	Sutherland, Jas. sr.	1	5	Tenant	2
160	Sutherland, Jas. jr.	1	5	Farmer's son	2
200	Snell, Joseph W.	4 S 1/2 2	6	Farmer's son	2
201	Snell, John W.	4 S 1/2 2	6	Owner	2
203	Stephenson, Geo.	Part 6 S part 7	6	Occupant	2
204	Stephenson, Raphael	N part 7	6	Owner	2
207	Snell, Jas. sr.	9 10 } do Part 5 }	6 } 7 }	Owner	2
248	do	3 4	Pat sur Kinburn	Tenant	2
208	Squire, Henry	9 10	6		

List of names added to printed List, on Polling Sub-Division No. 1, on Revision by me, Judge, at a

POLLING SUB-DIVISION NO. 1.

No. on Roll	Sex	NAME	No. of Lot or part of Lot	Concession	Owner, Tenant or Farmer's Son	Post Office
249	j	Snell, Jas. jr.	Part 5	7	Tenant	2
752	j	Sutherland, Donald	Part 5 } C D }	7	Pat sur Kinburn } Owner	2
		do			S sur Kinburn } Tenant	2
755		Stinson, Henry	A.		Pat sur Kinburn } Owner	2
759	j	Stanley, Jas.	A B		Pat sur Kinburn } Owner	2
763		Stanley, Geo.	6		Pat sur Kinburn } Owner	7
4	j	Thompson, Ralph	E 1/2	1	Pat sur Kinburn } Owner	2
760		Taylor, Geo.	E F			
22		VanEgmond, Edward	S 1/2 15 }	1	Alma } Owner	6
		do	6 }			
23		VanEgmond, Jas.	S 1/2 15	1	Farmer's son } Owner	6
24	j	VanEgmond, Richard	N 1/2 15	1	Owner	6
45	j	Walker, Archibald	S	2 }	Owner	29
		do	W 1/2 S 1/2 10 E 1/2 11 }	5 }		
52		Walkinshaw, Jas. sr.	E 1/2 13	2	Owner	6
53	j	Walkinshaw, Jas. jr.	W 1/4 13	2	Owner	6
95		Warwick, Thos.	E part 10	3	Owner	6
126		Wilson, Wm. sr.	2	4	Owner	2
127	j	Wilson, Wm. jr.	2	4	Tenant	2
173	j	Walker, Thos.	W 1/2 14	5	Owner	6
753	j	Williams, John	B C A }		S sur Kinburn } Owner	2
757		do	N part D }		S sur Kinburn } Tenant	2
758		Willieson, Jas.	I		Pat sur Kinburn } Owner	2
756		Young, John	N part D		S sur Kinburn } Owner	27

Part 2—Persons entitled to vote at Municipal Elections only.
NONE.

Part 3—Persons entitled to vote at Elections for the Legislative Assembly only.
NONE.

List of names added to printed List, on Polling Sub-Division No. 1, on
 Revision by me, *[Signature]*
 Count holder on the *[Signature]*
 Judge, at a

M
 Compr
 is to say
 Eight, o
 Town L

Part 1-

No. on Roll	Jurat.
560	j
276	
239	
277	
281	j
240	
353	
242	
354	
393	
506	
565	
400	
401	
402	
442	
515	
561	
668	
669	
516	
289	
290	
291	
292	
293	
50	
55	
66	
33	
33	
27	
27	

List of names added to printed List, on Polling Sub-Division No. 1, on
 Revision by me, _____ Judge, at a
 Court holden on the _____ day of _____ 1883.

NO.	NAME.	LOT.	CON. OR STREET.

Voters' List, 1883.

Municipality of the Township of Hullett.

POLLING SUB-DIVISION NO. 2.

Comprising all that part of the said Township within the following boundaries, that is to say, bounded on the south by the Blind Line between concessions Seven and Eight, on the east by the Town Line of Hullett and McKillop, on the north by the Town Line of Hullett and Morris, and on the west by sideline Fifteen and Sixteen.

Part 1—Persons entitled to vote at both Municipal Elections and Elections to the Legislative Assembly.

No. on Roll	Juror.	NAME.	No. of Lot or part of Lot	Concession	Owner, Tenant or Farmer's Son	Post Office
				13	Owner	4
560	j	Allardyce, John	2	8	Owner	2
276		Armstrong, Wm. sr.	2	8		
239		do	1	8	Farmers son	2
277		Armstrong, Wm. jr.	N ½ 1 2	8	Owner	2
281	j	Anderson, Richard	5	8	Tenant	2
240	j	Armstrong, Robert	E part S ½ 1	9	Owner	3
353		Allen, James	N ½ 15	8	Tenant	2
242	j	Armstrong, John	W part S ½ 1	8	Owner	3
354		Allen, John	N ½ 15	9	Owner	2
395	j	Allen, George	N ½ 8	10	Owner	2
506	j	Amos, Thomas	Part E ½ 6 E ½ 7	12	Owner	4
565	j	Allen, Henry W.	5	18	Owner	4
400	j	Best, Wm.	11 part 12	10	Owner	4
		do	10	11		
		do	11 part 12	10	Farmers son	4
401		Best, Geo. T.	10	11		
		do	10	10	Farmers son	4
402		Best, Matthew Q.	11 part 12	10		
		do	10	11	Owner	4
442	j	Beattie, Thos.	E ½ N ½ 1	11	Owner	1
515		Brigham, Wm.	14 E part 15	12	Tenant	4
561	j	Burgess, James	2	13	Owner	8
668	j	Brigham, John	S part 14 S part 15	14	Owner	8
669	j	Bryant, George	E part 15	14	Tenant	1
516	j	Bed.ord, Rich.	N part 14	12	Owner	2
289	j	Crieh, Francis	10 11	8	Owner	3
290	j	Cole, John G.	12	8		
291	j	Cole, Wm.	13	9	Owner	3
		do	8	10		
		do	S ½ 8	8		
292		Cale, Sigsworth	13	7	Farmers son	3
		do	14	9		
		do	8	10	Owner	3
		do	S ½ 8	8		
295	j	Carter, John	W ½ 14	12	Owner	4
504	j	Crosbie, John	S ½ 5	11		
		do	N ½ 5	13	Owner	4
559	j	Campbell, John	S ½ 1	12		
		do	S ½ of S ½ 1	14	Owner	8
660	j	Cowan, Wm.	N part 10	10	Owner	7
559	j	Coleman, Thos. T.	W ½ 1	9	Owner	2
332		Campbell, John G.	3	8	Owner	2
278		Dunlop, Wm.	3	8	Farmers son	2
279		Dunlop, Robt.	3	8		

List of names added to printed List, on Polling Sub-Division No. 1, on
 Revision by me,
 Court holder on the
 Judge, at a

POLLING SUB-DIVISION NO. 2.

No. on Roll	juror	NAME.	No. of Lot or part of Lot	Concession	Owner, Tenant or Farmer's Son	Post Office
337	j	Dexter, Theo.	W 1/2 5	9	Owner	2
		do	6	9	Tenant	
338	j	Dexter, Edgar	W 1/2 5	9	Owner	2
		do	6	9	Tenant	
575		Diamond, Wm.	11	13	Farmers son	4
285	j	Fisher, Hiram	8	8	Owner	2
347	j	Farnham, Allen	11	9	Owner	2
571	j	Ferris, Robt.	9	13	Tenant	4
558	j	Flannery, Michael	N 1/2 1	13	Owner	4
339	j	Gagen, Richard	6	9	Owner	2
349	j	Grasby, Jas.	12 13	9	Tenant	1
		do	14	10	Owner	
406		Grasby, Joseph	14	10	Farmers son	1
407		Grasby, Noble	14	10	Farmers son	1
408		Grasby, Charles	14	10	Farmers son	1
503	j	Garrett, Joseph	Part 5	12	Tenant	4
509	j	Gaw, Robert	N 1/2 9	12	Owner	4
296	j	Hughes, John	N 1/2 15	8	Owner	3
297	j	Hughes, Henry	N 1/2 15	8	Farmers son	3
298		Hughes, Joseph	S 1/2 15	8	Owner	16
348		Hesselwood, Matthew	12 13	9	Owner	1
403		do	13	10	Owner	
404		Hesselwood, George	13	10	Farmers son	1
409	j	Hamilton, Gavin	15	10	Owner	1
410		Hamilton, James	15	10	Farmers son	1
411		Hamilton, Thos.	15	10	Farmers son	1
500	j	Hannah, Walter	4	12	Owner	4
502	j	Hettle, Peter	Part 5	12	Owner	4
578	j	Herrington, Wm.	Part 12 part 13	13	Owner	1
579	j	Herrington, Blanchard	Part 12 part 13	13	Farmers son	1
446	j	Jamieson, Wm.	W 1/4 4	11	Owner	2
453	j	Jenkins, Wm.	9	11	Owner	1
570	j	Jenkins, Wm. sr.	9	13	Owner	6
650	j	Jackson, Henry	S 1/2 5	14	Owner	8
508	j	Knox, Geo.	8	12	Owner	4
510	j	Knox, Robt.	S 1/2 9 S 1/2 10	12	Owner	4
511	j	Knox, Wm.	N 1/2 10 S 1/2 11	12	Owner	4
330	j	Lowrie, Wm. sr.	2 4	9	Owner	2
331	j	Lowrie, Chas.	2	9	Tenant	2
334	j	Lowrie, Wm. jr.	4	9	Tenant	2
391	j	Leiper, John	W 1/2 3 E 1/2 4	10	Owner	4
		do	W 1/2 3	11	Owner	
460		Livermore, Jos.	W part S 1/2 15	11	Owner	1
512	j	Lyon, Jos. jr.	N 1/2 11 E 1/2 12	12	Owner	1
513		Lear, Elias	W 1/2 12 N part 13	12	Owner	1
576	j	Little, Thomas	E part 12	13	Owner	4
577	j	Little, John B.	E part 12	13	Farmers son	4
280	j	Martin, Jos.	4	8	Owner	2
287		Mann, Robt.	W 1/2 9	8	Owner	2
343		Mann, James	W 1/2 7	9	Owner	2
350		Mann, George	14	9	Owner	3
457	j	Medd, Henry	13	11	Owner	1
		do	S part 13	12	Owner	
580	j	Murphy, Wm.	W part 13	13	Owner	4
581	j	Murphy, Walter	W part 13	13	Owner	4
649	j	Mills, John	S pt E 1/2 4 W 1/2 4 N 1/2 5	14	Owner	4
342	j	McGill, James	E 1/2 7	9	Owner	2

List of names added to printed List, on Polling Sub-Division No. 2, on Revision by me, Court holder on the day of 1883. Judge, at a

POLLING SUB-DIVISION NO. 2.

No. on Roll	NAME.	No. of Lot or part of Lot	Concession	Owner, Tenant or Farmer's Son	Post Office
351	McMillen, John	S ½ 15	9	Owner	6
352	McMillen, Hamilton	S ½ 15	9	Tenant	2
445	McIntosh, Wm.	E ½ 4	11	Owner	2
452	McGregor, John	8	11	Owner	1
458	McVittie, Elisha	14 S part S ½ 15	11	Owner	1
459	McVittie, Simon	N part S ½ 15 N ½ 15	11	Owner	9
646	McGavin, Daniel	E ½ 3	14	Owner	9
647	McGavin, John	E ½ 3	14	Owner	12
659	McIntyre, Jamss	W ½ 9	14	Tenant	9
643	McIntosh, Hugh	E ½ 2	14	Owner	8
663	McDonald, Alex.	N part 12	14	Owner	4
507	Neilans, Thos.	W ½ 6 W ½ 7	12	Owner	4
514	Nott, Thos.	N part 13 W ½ 12	12	Tenant	9
644	Nolan, Timothy	N part 1	14	Farmer's son	9
645	Nolan, John	N part 1	14	Owner	9
645	Noble, Francis	E ½ 2	14	Owner	8
666	Pate, Robt.	E ½ 14	14	Tenant	2
288	Riley, John	W ½ 9	8	Tenant	4
392	Rapson, John	5	10	Owner	2
393	Rogerson, Solomon	6	10	Owner	4
397	Reid, Arch.	9	11	Tenant	4
454	do	11	10	Owner	4
398	Reid, Alex.	9	10	Owner	4
399	Reid, James	10	10	Owner	4
444	Reid, Robt.	W ½ 2 E ½ 3	11	Owner	2
447	Rogerson, Jos. H.	S ½ 5	11	Owner	4
564	Robinson, Alex.	W ½ 4	13	Owner	9
643	Rowland, Michael	S part 1	14	Owner	4
515	Reid, Samuel	N part E ½ 6	12	Owner	4
582	Riddell, Walter	14	13	Tenant	2
388	Staples, John F.	E ½ 1	10	Owner	2
390	Stapff, John	W ½ 2 E ½ 3 W ½ 4	10	Owner	4
443	Smith, Robt.	N ½ 1 S ½ 1 E ½ 2	11	Tenant	8
497	Smith, Robt. jr.	N ½ of S ½ 1	12	Owner	4
498	Smith, Alex.	N ½ 1	12	Owner	4
499	Stevens, Joseph	2	12	Tenant	4
574	Stewart, John	Part 6	14	Tenant	8
667	Smith, Robt.	N part 14	14	Owner	1
519	Sanderson, Wm.	W part N ½ 15	14	Owner	9
443	Searle, John	W ½ 3 N part E ½ 4	14	Owner	2
282	Taylor, Abraham	6	8	Owner	2
283	Taylor, Henry	7	8	Owner	2
	do	E ½ 9	9	Farmer's son	2
284	Taylor, Wm.	7	9	Owner	2
	do	E ½ 9	8	Owner	3
286	Taylor, Robt.	E ½ 9	8	Owner	3
293	Tyres an, Andw.	E ½ 14	8	Farmer's son	3
294	Tyresman, Benson	E ½ 14	8	Owner	2
394	Taylor, Hy.	7	10	Tenant	2
395	Taylor, Wm.	7	10	Owner	2
448	Taylor, Jos.	E ½ 6	11	Owner	2
450	Trewin, Wm.	7	11	Farmer's son	2
451	Trewin, Samuel	7	11	Owner	1
455	Taylor, Anthony	12	11	Farmer's son	1
456	Taylor, John	12	12	Tenant	4
501	Taylor, Henry	4	13	Owner	4
562	Tasker, Lancelot	3 E ½ 4	13	Farmer's son	4
563	Tasker, Richard	3 E ½ 4	13	Farmer's son	4

List of names added to printed List, on Polling Sub-Division No. 2, on Revision by me, Judge, at a

1883.

POLLING SUB-DIVISION NO. 2.

No. on Roll	Juror.	NAME.	No. of Lot or part of Lot	Concession	Owner, Tenant or Farmer's Son	Post Office	
566	j	Torrance, John, sr.	6	13	Owner	4	
567		Torrance, John jr.	6	13	Farmers son	4	
294½		Warwick, John sr.	W ½ 9 10	9	Owner	2	
335	j	Willison, Thos.	E ½ 5	9	Owner	2	
336		Willison, Walter	E ½ 5	9	Farmers son	2	
345		Warwick, John jr.	10	9	Farmers son	2	
346		Warwick, James	10	9	Farmers son	2	
568½	j	Watt, Alex.	7	13	Owner	4	
569	j	Watt, John	8	13	Owner	4	
572	j	Watt, Geo.	10	13	Owner	4	
		do	6 7	14			
631	j	Watson, Robt. sr.	Part 11 part 12	E ½ 8	14	Owner	8
652		Watson, Wm.	Part 11 part 12	E ½ 8	14	Farmers son	8
633		Watson, David	Part 11 part 12	E ½ 8	14	Farmers son	8
634		Watson, Robt.	Part 11 part 12	E ½ 8	14	Farmers son	8
635	j	Wells, James sr.	W ½ 8 E ½ 9	14	Owner	8	
		do	W 9	14	Tenant		
639		Wells, Wm.	W ½ 8 E ½ 9	14	Farmers son	8	
637		Wells, James jr.	W ½ 8 E ½ 9	14	Farmers son	8	
499		Wilson, Robt.	W ½ 6	11	Owner	2	
329		Wheatley, Geo.	1	9	Owner	2	
661		Young, Jas. A.	S part 10	14	Owner	8	
662	j	Young, John	E part 11	14	Owner	8	
664		Young, Jas. H.	13	14	Owner	8	
665		Young, Matthew	13	14	Farmers son	8	

Part 3—Persons entitled to vote at Elections for the Legislative Assembly only.
NONE.

Part 2—Persons entitled to vote at Municipal Elections only.
NONE.

List of names added to printed List, on Polling Sub-Division No. 2, on
 Revision by me, Judge, at a
 Court holden on the day of
 1883.

Voters' List, 1883.

Municipality of the Township of Hullett.

POLLING SUB-DIVISION NO. 3.

Comprising all that part of the said Township within the following boundaries, that is to say, bounded of the south by the Town Line of Hullett and Tuckersmith, on the east by sideline Fifteen and Sixteen, on the north by the Blind Line between concessions Seven and Eight, on the west by sideline Twenty-five and Twenty-six, and on the south west by the Town of Clinton.

Part 1—Persons entitled to vote at both Municipal Elections and Elections to the Legislative Assembly.

No. on Roll	Sex	NAME.	No. of Lot or part of Lot	Concession	Owner, Tenant or Farmer's Son	Post Office
100	j	Aikens, Wm.	E ½ 19 E ½ 20	3	Owner	6
112	j	Autterson, John	E pt W ¼ 19	3	Owner	6
114	j	Aikens, Jas. A.	W ½ 20	3	Owner	6
36		Brown, Jas.	22	1	Owner	6
		do	18	3		
		do	18	1	Farmer's son	6
37		Brown, Samuel	22	3		
		do	18	3		
		do	22	1	Farmer's son	6
38		Brown, Alex.	18	3		
		do	18	2	Owner	6
66	j	Brickenden, John	S ½ 21	2	Owner	6
69	j	Brickenden, Ed.	E ½ 22	2	Farmer's son	6
70	j	Brickenden, Stephen	E ½ 22	2	Owner	6
111	j	Bailey, J. W.	E part W ½ 19	3	Owner	6
115		Bailey, W. H.	21	3	Owner	6
175	j	Brennon, Peter	18	5	Owner	6
219	j	Brown, Rich.	18	6	Tenant	1
220		Brown, Thos.	W ½ 20	6	Owner	6
264		Blake, Rich.	23	7	Owner	6
265		Bielby, Thos.	24	7	Owner	6
259		Cook, Robt.	17	2	Tenant	6
120		Churchill, Ben.	Part 25	3	Owner	6
226	j	Carbert, Thos.	24 25	6	Owner	6
		do	24	5		
228		Carbert, Patrick	24 25	6	Farmer's son	6
		do	24	5		
229		Carbert, Matthew	24 25	6	Farmer's son	6
		do	24	5		
227		Carbert, John	24 25	6	Farmer's son	6
		do	24	5		
268½	j	Carrisk, Henry	E ½ 19	7	Tenant	6
67		Emerson, Thos.	N ½ 21	2	Owner	6
68		Emerson, Geo.	N ½ 21	2	Farmer's son	6
150	j	East, Thos.	21	7	Owner	6
71		Ford, John	W ½ 22	2	Owner	6
72		Ford, Matthew	W ½ 22	2	Farmer's son	6
73		Ford, Robt.	W ½ 22	2	Farmer's son	6
74		Fair, Jas.	½ 23 ½ W pt 24 E pt 25	2	Owner	6
106	j	Flintoff Geo.	½ 16	3	Owner	6
138	j	Flynn, Owen	17	4	Owner	6
		do	E ½ 22	6	Owner	6
149	j	Farquhar, John	½ 24 ½ 25	4	Owner	6
153		Farquhar, Wm.	½ 24 N ½ 25	4	Owner	6

List of names added to printed List, on Polling Sub-Division No. 3, on Revision by me, Court holden on the day of 1883. Judge, at a

No. on Roll Juror.

154
177
178
179
183
266
109
64
189
184
185
79
116
117
119

75
104
115
258
260
263
62
224

225

58
107
108
63
261

262

140
141
142
146
147
148
176
180

181
182

216
217
218
223
25
25

List of names added to printed List, on Polling Sub-Division No. 3, on
 Revision by me, Judge, at a
 Court holden on the day of 1883.

NO.	NAME.	LOT.	CON. OR STREET.

POLLING SUB-DIVISION NO. 3.

No. on Roll	NAME.	No. of Lot or part of Lot	Concession	Owner, Tenant or Farmer's Son	Post Office
		N ½ 24 N ½ 25	4	Farmer's son	6
154	Farquhar, Geo.	20	5	Owner	6
177	Flynn, John sr.	20	5	Farmer's son	6
178	Flynn, Dominick	20	5	Farmer's son	6
179	Flynn, John jr.	23	5	Owner	6
183	Farran, W. W.	25	7	Owner	6
266	Fear, Thos.	W ½ 17	3	Owner	6
109	Ginn, Andrew	N ½ N ½ 20	2	Owner	6
64	Hitch, Jas.	18	4	Owner	6
139	Haines, Walter	25	5	Owner	6
184	Hill, Thos.	25	5	Farmer's son	6
185	Hill, W. T.	N part 25	2	Tenant	6
79	Johnston, Geo.	S part 22	3	Owner	6
116	Kilty, John	N part 22	3	Owner	6
117	Kilty, Albert	E part 24	3	Owner	6
119	Lapier, John	N part 24	2	Owner	6
	do	S part 25	2	Owner	6
75	Miller, Jas.	N part 16	3	Owner	6
104	Miller, W. J.	N part 16	3	Owner	6
115	Miller, Robt. J.	W ½ 16	6	Owner	2
258	Medd, John H.	17	7	Owner	6
260	Morrison, Jas.	N ½ 20	7	Tenant	6
263	Morrison, Matthew	W ½ 18	2	Owner	6
62	McMullen, John	23	6	Owner	6
224	McIntosh, Chas.	22	7	Owner	6
	do	23	6	Farmer's son	6
225	McIntosh, John P.	22	7	Owner	6
	do	16	2	Owner	6
58	Noble, Thos.	E ½ 17	3	Tenant	6
107	do	E ½ 17	3	Owner	6
108	Noble, Gerrat	N part 19	2	Owner	6
63	Popc, Geo.	18	7	Owner	6
261	Quigley, Thos.	19	6	Owner	6
	do	18	7	Farmer's son	6
262	Quigley, Patrick	19	6	Owner	6
	do	S ½ 20	4	Owner	6
140	Reynolds, John	22	5	Owner	6
	do	S ½ 20	4	Farmer's son	6
141	Reynolds, John	22	5	Farmer's son	6
	do	S ½ 20	4	Owner	6
142	Reynolds, Martin	22	5	Owner	6
	do	W ½ 22	4	Owner	6
146	Reynolds, Jas.	E ½ 22	4	Owner	6
147	Reynolds, John	E ½ 22	4	Farmer's son	6
148	Reynolds, Patrick	E ½ 22	4	Owner	6
176	Reynolds, John	19	5	Owner	6
180	Reynolds, Dominick	Part 21	5	Owner	6
	do	N ½ 19	4	Farmer's son	6
181	Reynolds, Patrick	Part 21	5	Farmer's son	6
	do	N ½ 19	4	Farmer's son	6
182	Reynolds, Dominick	Part 21	5	Farmer's son	6
	do	N ½ 19	4	Owner	2
216	Render, Henry	17	6	Tenant	2
217	Render, Geo.	17	6	Owner	6
218	Reeve, John	18	6	Owner	6
223	Reynolds, Dominick	W ½ 22	6	Owner	6
229	Ransford, Henry	Part 19	1	Tenant	6
25	Sly, Robt.	16 E part 17	1	Owner	6

List of names added to printed List, on Polling Sub-Division No. 3, on
 Revision by me, day of 1883.
 Court holder on the Judge, at a

No. on Roll

- 26
- 28
- 31
- 33
- 34
- 35
- 60
- 143
- 76
- 77
- 118
- 114
- 145
- 259
- 65
- 215
- 221
- 222
- 27

113

P

List of names added to printed List, on Polling Sub-Division No. 3, on
 Revision by me, Judge, at a
 Court holden on the day of 1883.

NO.	NAME.	LOT.	CON. OR STREET.

POLLING SUB-DIVISION NO. 3.

No. on Roll	Juror.	NAME.	No. of Lot or part of Lot	Concession	Owner, Tenant or Farmer's Son	Post Office
26		Sly, Edwin	16 E part 17	1	Farmers	son 6
28		Shipley, Wm.	19	1	Owner	6
31		Shipley, John	20 21	1	Owner	6
33		Shipley, Wm.	21	1	Farmers	son 6
34		Shipley, Thos.	21	1	Farmers	son 6
35		Shipley, Geo.	21	1	Farmers	son 6
60		Scanlin, Patrick	W ½ 17	2	Owner	6
143		do	21	4	Tenant	6
76		Spooner, Chas.	S part 25	2	Owner	6
77		do	Part 25	2		
118	j	Shanahan, Daniel	25	3	Owner	6
		do	23 N ½ 20 S ½ 19	4*		
		do	N ½ 23	2		
114		Scanlin, Wm.	21	4	Farmers	son 6
145		Scanlin John	21	4	Farmers	son 6
259	j	Shanahan, John	16	7	Owner	2
65	j	Tremier, Jas.	S part 20 S part 19	2	Owner	6
215	j	Tighe Wm.	E ½ 16	6	Owner	6
221	j	Tighe, Edward	E ½ 20 21	6	Owner	6
222		Tighe, Thos.	E ½ 20 21	6	Farmers	son 6
27	j	Walker, Henry	W part 17	1	Owner	6
		do	E ½ 17	2		

Part 2—Persons entitled to vote at Municipal Elections only.

113		Auterson, David	S part W ½ 19	3	Owner	6
-----	--	-----------------	---------------	---	-------	---

Part 3—Persons entitled to vote at Elections for the Legislative Assembly only.

NONE.

List of names added to printed List, on Polling Sub-Division No. 3, on
 Revision by me, _____ Judge, at a
 Court held on the _____ day of _____ 1883.

Voters' List, 1883.

Municipality of the Township of Hullett.

POLLING SUB-DIVISION NO. 4.

Comprising all that part of the said Township within the following boundaries, that is to say, bounded on the south by the Blind Line between concessions Seven and Eight, on the east by sideline Fifteen and Sixteen, on the north by the Town Line of Hullett and Morris, and Hullett and East Wawanosh, and on the west by sideline Twenty-five and Twenty-six.

Part 1—Persons entitled to vote at both Municipal Elections and Elections to the Legislative Assembly.

No. on Roll	Juror.	NAME.	No. of Lot or part of Lot	Concession	Owner, Tenant or Farmer's Son	Post Office	
353		Allen, James	E part 16 S part 17	9	Owner	3	
		do	N part 17	8			
		Allen, John	E part 16 S part 17	9	Owner	3	
354	j	do	N part 17	8	Owner	1	
		do	E ½ 22	9	Owner	8	
362	j	Adams, Thos.	N E part 24	14	Owner	8	
682		Anderson, John	Part 24	14	Owner	8	
683		Austin, Thos.	Part 24	14	Owner	8	
684	j	Austin, Frederick	Part 24	8	Tenant	1	
306	j	Adams, Henry	W ½ 20 W ½ 21	H sur	Londesboro	Owner	1
780		Adams, John C.	Part 29	10	Owner	1	
807	j	Adams, Richard	Part 25	Hartford	Owner	3	
835		Addison, Geo.	8 9	9	Owner	1	
530	j	Arnott, Albert	S ½ 25	12	Tenant	3	
358	j	Brown, Michael	18	9	Tenant	3	
359	j	Brown, Thomas	18	9	Owner	1	
395	j	Braithwaite, Edward	N ½ 23	10	Tenant	1	
415	j	Browning, Geo.	part 19	9	Owner	1	
425		Brown, Francis	S ½ 24	9	Owner	1	
470		Burkwell, Richard	Part 25	11	Owner	1	
		do	21	9			
		do	17	12	Owner	1	
518	j	Brown, John	W ½ 18	13	Owner	1	
		do	W ½ 18	14	Owner	1	
671		Braithwaite, Jas.	S ½ 16 S ½ 17	14	Tenant	8	
672	j	Braithwaite, Marshall	S ½ 16 S ½ 17	14	Owner	8	
674	j	Bowie, Geo.	18	14	Owner	1	
778		Brunsdon, Wm.	Part 29	H sur	Londesboro	Owner	1
790	j	Brunsdon, John	17 9 10	H sur	Londesboro	Owner	1
796		Brogden, Geo.	N ½ 21	H sur	Londesboro	Owner	1
797		Brunsdon, Richard	S ½ 21	H sur	Londesboro	Owner	1
798	j	Brigham, Wm.	4	H sur	Londesboro	Owner	1
801		Bulger, Nion	N part 1 5	8	Owner	6	
303	j	Carter, Robert	19 E ½ 20	8	Farmers son	6	
304		Carter, Charles	19 E ½ 20	8	Owner	1	
308	j	Cockerline, George sr.	E ½ 23	8	Tenant	1	
312		do	W ½ 24	8	Farmers son	1	
319		Cockerline, Geo. jr.	E ½ 23	8	Owner	1	
360		Cartwright, Jas.	19	9	Owner	1	
463		Caldwell, James	20	11	Owner	1	
469	j	Callander, Alex.	S part W ½ 24	11	Owner	1	
824		do	13	H sur	Londesboro	Tenant	1
526		Cadgnw, Archibald	Part 23	12	Tenant	1	

List of names added to printed List, on Polling Sub-Division No. 3, on
 Revision by me,
 Court holder on the
 day of
 Judge, at a
 1883.

POLLING SUB-DIVISION NO. 4.

No. on Roll	Auror.	NAME.	No. of Lot or part of Lot	Concession	Owner, Tenant or Farmer's Son	Post Office
			W 1/2 17	13	Owner	1
586	J	Cade, Martin	22	13	Owner	1
592	J	Cuming, John sr.	22	13	Farmers son	1
593	J	Cuming, John jr.	22	14	Owner	8
678	J	Collinson, Geo.	S part 20	14	Occupant	8
679	J	Craig, Robt.	S part 21	14	Owner	1
774	J	Chapple, John	25 28 31 32 33	H sur Londesboro	Owner	8
680	i	Doherty, Michael	N part 21	14	Tenant	1
782	J	Dever, Wm. S	Part 29	H sur Londesboro	Owner	1
583	J	Elliott, Jas.	S part 16	13	Owner	1
584	J	Elliott, Adam	C part 16	13	Owner	3
302	J	Farquhar, W. H.	W part 17 N part 18	8	Owner	1
412	J	Fairservice, Thos.	17	10	Owner	1
675	J	Fraser, Jas.	19	14	Owner	8
676	J	Fraser, John	19	14	Farmers son	8
588	J	Floody, Charles	19 N part 20	13	Owner	1
589	J	Floody, Matthew	19 N part 20	13	Farmers son	1
815	J	Fell, David	7	Hag sur Londesboro	Tenant	1
594	J	Grey, Stephen	23	13	Owner	1
800	J	Grantham, Geo.	N 1/2 2	H sur Londesboro	Owner	3
301	J	Hesk, Geo.	E part 17 S part 18	8	Owner	1
311	J	Hunter, Benj.	W 1/2 23 E 1/2 24	8	Owner	1
409	J	Hamilton, Gavin	16	10	Farmers son	1
410	J	Hamilton, Jas.	16	10	Farmers son	1
411	J	Hamilton, Thos.	16	10	Owner	1
596	J	Hiles, Wm. sr.	25	13	Tenant	1
597	J	Hiles, Wm. jr.	25	10	Owner	1
808	J	Hill, Thos.	Part 25	10	Owner	18
813	J	Holland, John	6	H sur Londesboro	Owner	1
822	J	Huber, Ephraim	67 72	C sur Londesboro	Owner	1
825	J	Jeffrey, Robt. B.	13	H sur Londesboro	Tenant	1
464	J	Kerr, James	21	11	Owner	1
420	J	Lasham, John	21	10	Owner	1
		do	25 26 8	H sur Londesboro	Owner	1
466	J	Lee, Thos.	E 1/2 23	11	Owner	1
467	J	Lee, John sr.	W 1/2 23 E 1/2 24	11	Owner	1
468	J	Lee, John jr.	W 1/2 23 E 1/2 24	11	Owner	1
522	J	Little, Francis	21 22	12	Farmers son	1
523	J	Little, W. J.	21 22	12	Farmers son	1
524	J	Little, John W.	21 22	12	Owner	1
599	J	Lear, Elias	S part 20 21	13	Tenant	1
591	J	Lear, Edmund	S part 20 21	13	Owner	1
599	J	Lyon, Jos.	S part 25	14	Owner	8
673	J	Lundy, Edw.	X part 17	14	Owner	1
776	J	Lawrence, Henry	C part 30	H sur Londesboro	Owner	1
777	J	Livermore, John H.	C part 30	H sur Londesboro	Tenant	1
826	J	Longman, Sand.	14	H sur Londesboro	Owner	1
461	J	Lyon, Geo.	S 1/2 18	11	Owner	1
355	J	Melville, Lawrence sr.	C part 16 W part 17	9	Farmers son	3
356	J	Melville, Jas.	C part 16 W part 17	9	Owner	1
366	J	Mason, John	N 1/2 24 25	9	Owner	1
413	J	Moon, Thos.	18 part 20	10	Owner	1
		do	16 17	11	Owner	1
		do	Part 19	9	Owner	1
414	J	Moon, Wm.	S part 20	10	Owner	1
416	J	Martin, Thos.	Part 20	10	Owner	1
		do	Part 23	10	Owner	1
419	J	Martin, Wm.	Part 23	10	Owner	1
		do	N part E 1/2 24	11	Owner	1
585	J	Miller, John	E 1/2 17	13	Owner	1

List of names added to printed List, on Polling Sub-Division No. 4, on
 Revision by me, Judge, at a
 day of 1883.

List of names added to printed List, on Polling Sub-Division No. 4, on
 Revision by me, Judge, at a
 Court holder on the day of
 1883.

NO.	NAME.	LOT.	CON. OR STREET.

No. of
 Roll
 670
 685
 773
 814
 827
 837
 459
 784
 791
 793
 833
 677
 788
 80-
 302
 417
 414
 50
 81
 29
 30
 36
 36
 42
 46
 46
 51
 55
 58
 63
 82
 53
 53
 53
 53
 53
 7
 1
 1
 2
 15
 15
 15
 2
 2
 2
 2
 2

POLLING SUB-DIVISION NO. 4.

No. on Toll	NAME.	No. of Lot or part of Lot	Concession	Owner, Tenant or Farmer's Son	Post Office
670	Morris, Enoch	N part 16	14	Owner	8
685	Maines, Wm.	N part 25	14	Owner	8
773	Manning, James	19 22 N 1/2 24	H sur Londesboro	Owner	1
814	Manning, Wm.	7	H sur Londesboro	Owner	1
827	Melville, John	73	C sur Londesboro	Owner	1
837	Melville, Lawrence	5 6 7	Hartford	Owner	3
	do	Part 17	9		
459	McVittie, Simon jr.	Part 16	12	Owner	1
781	McClacherty, John	Part 29	H sur Londesboro	Owner	1
791	McKenzie, Phillip	3 11	H sur Londesboro	Tenant	1
792	McKenzie, John	3 11	H sur Londesboro	Tenant	1
838	McKerral, Angus	1 2 3	Hartford	Owner	3
677	Nichol, David	N part 20	14	Owner	8
788	Newton, George	S 1/2 2 S 1/2 24	H sur Londesboro	Owner	1
	do	N part 1	H sur Londesboro	Tenant	1
804	Ouinette, Wm.	S part 1	H sur Londesboro	Owner	1
305	Radford, Hugh	W 1/2 20 W 1/2 21	8	Owner	1
417	Ruddell, Geo.	21	10	Owner	1
418	Ruddell, Chas.	21	10	Farmers son	1
595	Reid, Andrew	Part 24	13	Owner	1
816	Riley, Wm.	65	C sur Londesboro	Owner	1
299	Stewart, Chas.	S 1/2 16	8	Owner	3
300	Stewart, Wm.	N 1/2 16	8	Owner	3
361	Seales, Geo.	S part 20	9	Owner	1
364	Stevens, Wm.	W 1/2 22	9	Owner	1
421	Stephenson, Wm.	24	10	Tenant	1
462	Shobbrook, John	19	11	Owner	1
464	Scott, Robt.	22	11	Owner	1
	do	22	10		
519	Sanderson, Wm.	18	12	Owner	1
	do	N 1/2 18	11		
553	Sanderson, Robt.	E part 24	13	Owner	1
587	Shobbrook, Thos.	E 1/2 18	13	Owner	1
681	Sloan, Wm.	S part 22 S part 23	14	Owner	8
823	Sundercock, Nathaniel	67 72	C sur Londesboro	Tenant	1
32	Shipley, John	Part 25	10	Owner	6
520	Tamblyn, John sr.	19 20	12	Owner	1
521	Tamblyn, John jr.	19 20	12	Farmers son	1
527	Taylor, Alex.	23	12	Owner	10
528	Taylor, Andrew	Part 23	12	Tenant	1
529	do	24	12	Owner	1
779	Tait, Joseph	Part 29	H sur Londesboro	Tenant	1
314	Thompson, John	25	8	Owner	1
775	Wulker, Joseph	E 1/2 30	H sur Londesboro	Owner	1
307	Weymouth, W. P.	22	8	Owner	1
531	Willis, Andrew	N 1/2 25	12	Owner	1
784	Woodman, Arthur	Part 25 N E part 25	10	Owner	1
789	Walters, Wm. A.	E 1/2 2	H sur Londesboro	Tenant	1
817	Woodman, Samuel	66	C sur Londesboro	Owner	1
818	Whitley, Wm. H.	74	C sur Londesboro	Owner	1
	do	16	H sur Londesboro	Owner	1
725	Young, Oliver	18	H sur Londesboro	Owner	1
	Part 2—Persons entitled to vote at Municipal Elections only.				
794 1/2	Bell, John	25 26	H sur Londesboro	Tenant	1
794	Haggitt, Edward	12	H sur Londesboro	Owner	1
836	Hunter, James	4	Hartford	Owner	3

Part 3—Persons entitled to vote at Elections for the Legislative Assembly only.
NONE.

List of names added to printed List, on Polling Sub-Division No. 4, on
 Revision by me,
 Court holder on the
 dau of
 Judge, at a
 1899

Compr
is to sa
ship, o
Line c

Part 1

No. on
Roll

- 319½
- 192
- 194
- 807
- 156
- 157
- 81
- 124
- 186
- 273
- 325
- 327
- 328
- 425
- 426
- 427
- 471
- 473
- 474
- 475
- 534
- 535
- 615
- 623
- 657
- 658
- 689
- 810
- 787
- 120
- 121
- 158
- 195
- 231
- 365
- 366
- 367
- 37
- 37
- 37
- 37
- 38

List of names added to printed List, on Polling Sub-Division No. 4, on
Revision by me, Judge, at a
Court holden on the day of 1883.

NO.	NAME.	LOT.	CON. OR STREET.

Voters' List, 1883.

Municipality of the Township of Hullett.

POLLING SUB-DIVISION NO. 5.

Comprising all that part of the said Township within the following boundaries, that is to say, bounded on the south west by the Town Line of Hullett and Goderich township, on the east by sideline Twenty-five and Twenty-six, on the north by the Town Line of Hullett and East Wawanosh, and on the west by sideline Thirty-five and Thirty-six.

Part 1—Persons entitled to vote at both Municipal Elections and Elections to the Legislative Assembly.

No. on Roll	NAME.	No. of Lot or part of Lot	Concession	Owner, Tenant or Farmer's Son	Post Office
319½	Anderson, John A.	E ½ 33	9	Owner	1
192	Areher, Thomas	W ½ 28 E part 29	5	Owner	6
194	Areher, Wm. H.	W part 29	5	Owner	6
807	Adams, Richard	4 5 6 10 11 12 E W sur	Londesboro	Owner	1
156	Brownlee, Jas.	28	4	Owner	6
157	Brownlee, Isaac	28	4	Farmers son	6
81	Butt, Josiah	Part 26	2	Owner	6
124	Bullen, Wm.	Part 26 part 27	3	Owner	6
186	Brownlee, Robt.	N ½ 26	5	Owner	8
273	Bingham, Wm.	E ½ 32	7	Owner	6
325	Brown, Rich.	33	8	Tenant	1
327	Ball, Wm.	S part 35 34	8	Owner	1
328	Ball, Wm. H.	S part 35 34	8	Farmer's son	1
425	Brown, Francis	27	10	Owner	1
426	Brown, Jas.	27	10	Farmers son	1
427	Brown, Ephraim	27	10	Farmers son	1
471	Brigham, Wm.	N part 26	11	Owner	1
473	Braithwaite, Jas.	27	11	Owner	1
474	Braithwaite, John	27	11	Farmer's son	1
475	Brigham, Richard	28	11	Owner	1
534	Barr, Alex.	W ½ 27	12	Owner	1
535	Barr, Isaac	E ½ 27	12	Owner	1
615	Brusdon, Wm.	S part 32	13	Tenant	1
623	Bruce, Robt.	N part 35 N part 34	13	Owner	8
687	Barr, Jas.	27 E part 28	14	Owner	8
688	Barr, John	Part 28 part 29	14	Owner	8
689	Barr, Samuel	S part 29	14	Owner	1
810	Bowcock, Robt.	Part 26	10	Owner	1
787	Bell, John	Part 26	10	Owner	6
120	Churchill, Benj.	Part 26 part 27	3	Owner	6
121	Collins, John	S part 26 S part 27	3	Owner	6
158	Cornish, James	29	4	Owner	6
195	Cottle, James	S part 30	5	Owner	6
231	Crossman, Geo.	27	6	Owner	1
367	Crawford, Wm.	Part 26	9	Owner	1
368	Crawford, John	Part 26	9	Owner	1
369	Crawford, Edmund	Part 26	9	Owner	1
370	Crawford, Jonathan	Part 26	9	Owner	1
371	Crawford, Robt.	Part 26	9	Owner	1
372	Crawford, Charles	Part 26	9	Owner	1
374	Carter, Rich.	27	9	Owner	1
380	Cunningham, Jas.	W ½ 33	9	Owner	1

List of names added to printed List, on Polling Sub-Division No. 4, on Revision by me, Judge, at a

POLLING SUB-DIVISION NO. 5.

No. on Roll	Sex	NAME.	No. of Lot or part of Lot	Concession	Owner, Tenant or Farmer's Son	Post Office
384	j	Christopher, Geo.	S ½ 35	9	Owner	6
424	j	Campbell, Jas.	N part 26	10	Owner	1
432	j	Cole, Robt.	E part 32	10	Owner	1
		do	N part 31	11	Owner	1
478	j	Cole, Rich	30	11	Owner	1
479	j	Cole, Thos.	30	11	Tenant	1
480	j	Cole, Samuel	E part 31	11	Owner	1
		do	S part ADNEM H sur		Londesboro	
538	j	Crisp, Thos.	W ½ 19	12	Owner	1
809	j	do	C	H sur	Londesboro	
539	j	Cottle, Henry	W ½ 29 31	12	Tenant	1
610	j	Crawford, Robt.	N part 30	13	Owner	1
611	j	Crawford, Geo.	N part 30	13	Farmer's son	1
618	j	Cunningham, Walter	Part 33 part 34	13	Owner	1
619	j	do	S W part 34	13	Tenant	1
621	j	Cunningham, Geo.	Part 33	13	Owner	1
701	j	Dyer, John	S ½ 35	14	Owner	8
702	j	Dyer, Martin	N ½ 35	14	Owner	8
155	j	Ewing, Alex.	Part 27	4	Owner	6
150	j	East, Thos.	26	4	Owner	6
		do	S part 26	2		
151	j	East, Edw.	26	4	Farmer's son	6
		do	S part 26	2		
152	j	East, Henry	26	4	Farmer's son	6
		do	S part 26	2		
152½	j	East, Thos. jr.	26	2	Farmers son	6
		do	S part 26	4		
436	j	Eno, George	Part 35	10	Owner	1
437	j	Eno, Smith	Part 35	10	Farmers son	1
770	j	Esom, George	1 2 3 7 8 9	W sur	Londesboro	
190	j	Farquhar, Thos.	Part 27 E ½ 28	5	Owner	6
191	j	Earquhar, Wm.T.	Part 27 E ½ 28	5	Farmers son	6
486	j	Govier, John H.	35	11	Owner	1
543	j	Grainger, Wm.	32 E ½ 33	12	Owner	1
544	j	Grainger, John H.	32 E ½ 33	12	Farmers son	1
603	j	Garrett, John sr.	N part 26	13	Owner	1
		do	S part 26	14		
604	j	Garrett, Geo.	N part 26	13	Farmers son	1
		do	S part 26	14		
605	j	Garrett, John jr	N part 26	13	Farmers son	1
		do	S part 26	14		
811	j	Gidley, Samuel	Part 26	10	Tenant	1
598	j	Garbett, Geo.	S part 26	13	Owner	1
423	j	Huber, Ephriam	C part 26	10	Owner	1
481	j	Hill, Thos.	S part 31	11	Owner	1
545	j	Howson, Charles A.	W ½ 33 34	12	Owner	1
546	j	Howson, John L.	W ½ 33 34	12	Owner	1
547	j	Hunking, Henry	E ½ 35	12	Owner	1
622	j	do	S part 35	13		
548	j	Hunking, John	E ½ 35	12	Tenant	1
549	j	Hunking, Rundell	W ½ 35	12	Owner	1
620	j	Hunking, Thos.	S W part 34	13	Owner	1
270	j	Hoggart, David	S E part 29	7	Owner	6
		do	W ½ 28	6		
274	j	Hill, Joshua W.	C part 33	7	Owner	6
275	j	Hill, Geo.	N part 33	7	Owner	6
812	j	Hiles, Wm. sr.	E ½ A B	W sur	Londesboro	
82½	j	Hore, Thos.	N E part 26	2	Owner	6

List of names added to printed List, on Polling Sub-Division No. 5, on
 Revision by me,
 Court holden on the
 Judge, at a

POLLING SUB-DIVISION NO. 5.

No. on Roll	Juror.	NAME.	No. of Lot or part of Lot	Concession	Owner, Tenant or Farmer's Son	Post-Office	
269	j	Hopkinson, Jas.	28	7	Owner	6	
318	j	Jackson, Richard	28	8	Owner	1	
379	j	Jackson, David	32	9	Owner	1	
428		Jamieson, Andrew	28	10	Owner	1	
429		Jamieson, Arthur	28	10	Farmer's son	1	
839		Johnston, John	3	Summerhill	Owner	6	
840		Johnston, Geo.	1 2	Summerhill	Owner	6	
441½	j	Jenkins, Wm.	C part 26	10	Owner	6	
193	j	Lee, Wm.	W ½ 28 E part 29	5	Tenant	1	
477	j	Longman, Geo.	W part W ½ 29	11	Tenant	1	
599	j	Lyon, Joseph	C part 26 E ½ 27	13	Owner	1	
600	j	Lyon, Thos.	C part 26 E ½ 27	13	Farmers son	1	
611		Lyon, Henry	C part 26 E ½ 27	13	Farmers son	1	
616		Lawrence, Henry	E part 33	13	Owner	1	
617	j	Lawrence, Isaac	E part 33	13	Tenant	1	
522		Little, Francis	N part 26	14	Owner	1	
783	j	Lasham, John	N part E	H sur	Londesboro	Owner	1
75	j	Miller, James	Part 26	2	Owner	6	
196	j	Miller, Robt.	N part 30	5	Owner	6	
326	j	Mair, Gilbert	N part 35	8	Owner	6	
381		Mair, Wm. sr.	34	9	Owner	1	
382		Mair, Wm. jr.	34	9	Farmers son	1	
383		Mair, Walter	34	9	Farmers son	1	
431	j	Manning, John	31	10	Owner	1	
434		Morris, Wm.	34	10	Owner	1	
435		Morris, Jas.	34	10	Farmers son	1	
441½	j	Meyer, Charles	C part 26	10	Tenant	1	
799		do	S part E	H sur	Londesboro	Owner	1
476	j	Mogridge, Thos.	E ½ 29	11	Owner	1	
482	j	Manning, Edmund	32	11	Owner	1	
484	j	Mountain, David	E ½ 34	11	Owner	1	
541	j	Manning, Thos.	31	12	Owner	1	
819		do	H S	H sur	Londesboro	Owner	1
607		Millin, Solomon	S part 29	13	Owner	1	
608		Millin, George	S part 29	13	Farmers son	1	
609	j	Moore, George	N part 29	13	Owner	1	
691	j	Moore, George	N part 30	14	Owner	8	
234		Maines, Jas.	30 N ½ 31	6	Owner	6	
234		McBrien, Wm.	30 N ½ 31	6	Farmers son	6	
235		McBrien, Wm. J.	30 N ½ 31	6	Owner	6	
236	j	McIlveen, Jas.	S ½ 31	6	Owner	18	
237	j	McIlveen, Robt.	32	6	Tenant	6	
238	j	McIlveen, Josiah	32	6	Tenant	6	
315	j	McCaughey, John	26	8	Owner	1	
316	j	McCool, Jas.	27	8	Owner	1	
377		do	29 30	9	Farmers son	1	
317		McCool, Wm.	27	8	Farmers son	1	
376		McCool, John	29 30	9	Farmers son	1	
385		McBrien, Jonathan	½ part N ½ 35	9	Owner	6	
612	j	McConnell, Raymond	N part 32 31	13	Owner	14	
613	j	McConnell, Jas.	N part 32 31	13	Tenant	1	
606	j	McClacherty, John	28	13	Owner	1	
686		McClacherty, John	28	14	Farmers son	8	
806		Newcomb, Robt.	C part 26	H sur	Londesboro	Tenant	1
78	j	Ouimette, Wm.	S part A B	2	Owner	6	
80	j	Peckett, George	Part 26	2	Owner	6	
624		Peckett, Joseph	Part 26	2	Owner	6	
694	j	Platzer, John	C part 35	13	Owner	1	
694	j	Platzer, Conrad	N part 31	14	Owner	8	
693	j	Platzer, John	34	14	Owner	8	
699	j	Platzer, Henry	34	14	Tenant	8	
700	j	Platzer, George	34	14	Tenant	8	
324		Radford, Hugh jr.	33	8	Owner	1	
430	j	do	29	10	Owner	1	

List of names added to printed List, on Polling Sub-Division No. 5, on Page at a

POLLING SUB-DIVISION NO. 5.

No. on Roll	Juror	NAME.	No. of Lot or part of Lot	Concession	Owner, Tenant or Farmer's Son	Post Office
433		Radford, Hugh sr.	W part 32 33	10	Owner	1
536		do	E ½ 28	12	Owner	1
537		Radford, Wm.	Part 28 part 29	12	Tenant	1
772		Richardson, Francis	D	W sur Londesboro	Owner	1
812½		Rose, Ezekiel A.	W ½ A	W sur Londesboro	Owner	6
864		Racey, R. M.	G	H sur Londesboro	Tenant	1
865		Roberts, David	G	H sur Londesboro	Owner	7
771		Reid, Wm. O.	D	W sur Londesboro	Owner	8
690	j	Robertson, Thos.	S part 30	14	Tenant	6
693		do	C part 31	14	Tenant	6
76	j	Spooner, Charles	Part 26	2	Tenant	6
187		Spindler, Wm.	26	5	Owner	6
230		Snell, James	26	6	Tenant	6
232	j	Southeombe, Jas.	E ½ 28	6	Owner	6
		do	29	7	Owner	6
267		Snell, Humphrey	26 27	7	Farmer's son	6
268		Snell, Wm.	26 27	8	Owner	1
321		Snell, George	31	10		
		do	30	8	Farmer's son	1
320		Snell, James	31	10		
		do	30	10	Farmer's son	1
322		Snell, Humphrey	31	8		
		do	30	10	Owner	1
422	j	Sundercock, John	S part 26	9	Owner	1
		do	N part 26	12	Owner	1
533	j	Sanderson, Robt.	S ½ 26	12	Owner	1
540	j	Shobbrook, Jas.	30	13	Owner	8
		do	S part 30	14	Owner	1
692	j	Sphull, Wm.	S part 31	9	Owner	6
438		Snell, Ephraim	Part N ½ 35	3	Owner	6
122	j	Tiplady, Wm.	C part 26 C part 27	3	Owner	6
123	j	Tiplady, David	Part 26 part 27	13	Owner	6
614		Taylor, John	S part 32	13	Owner	1
625	j	Troop, John	C part 35	13	Farmer's son	1
626		Troop, Thos.	C part 35	11	Owner	1
485		Townsend, Elijah	W ½ 34	8	Owner	1
323	j	Vodden, John	32	9	Owner	6
378	j	Vodden, Wm. A.	31	2	Owner	6
82	j	Watt, Alex.	Part 26	5	Owner	6
188	j	Warren, Henry	S ½ 26	7	Owner	6
271		Westacott, Geo.	Part 29	7	Owner	1
272	j	Wallace, Thornton	30 31	8	Owner	1
319	j	Watson, Jas.	29 part 30	11	Owner	1
472		Watson, Wm.	S part 26	11	Owner	1
483		Wood, Geo. C.	33	13	Owner	1
602	j	Webster, Jas.	W ½ 27	14	Farmers son	8
697		Walper, Peter	33	H sur Londesboro	Owner	1
784		Woodman, Arthur	H Q	H sur Londesboro	Tenant	1
785		Woodman, Wm.	H Q	H sur Londesboro	Owner	1
793	j	Walker, Elijah	J L	W sur Londesboro	Owner	1
		do	C	H sur Londesboro	Owner	6
805	j	Wallace, Hugh	S part A B	Summerhill	Owner	6
841		Whitley, Jeremiah	18 19	Summerhill	Owner	1
842		Watkins, Jas.	20	12	Owner	1
531		Willis, Andrew	N ½ 26	12	Farmer's son	1
532		Willis, John	N ½ 26	14	Owner	8
695	j	Youngblut, Jacob	E ½ 32	14	Owner	8
696	j	Youngblut, Warner	W ½ 32		Owner	6
834		Beacom, Henry	17		Summerhill Owner	6
		Part 2—Persons entitled to vote at Municipal Elections only.				
		Part 3—Persons entitled to vote at Elections for the Legislative Assembly only.				
		NONE.				

List of names added to printed List, on Polling Sub-Division No. 5, on
 Revision by me,
 Judge, at a

Voters' List, 1883.

Municipality of the Township of Hullett.

POLLING SUB-DIVISION NO. 6.

Comprising all that part of the said Township within the following boundaries, that is to say, bounded on the south west by the River Maitland and the Town Line of Hullett and Goderich Township, on the east by sideline Thirty-five and Thirty-Six, and on the north by the Town Line of Hullett and East Wawanosh.

Part 1—Persons entitled to vote at both Municipal Elections and Elections to the Legislative Assembly.

No. on Roll	Preced.	NAME.	No. of Lot or part of Lot	Concession	Owner, Tenant or Farmer's Son	Post Office
439	j	Askwith, Geo.	37	10	Owner	1
638	j	Armstrong, Jas.	N part 14	13	Owner	5
723	j	Askwith, Thos.	Part 5	M B	Tenant	5
855	j	Arthur, Andw.	19 29 30 39 40	Manchester	Owner	5
858	j	Askwith Alf.	78 79	Manchester	Tenant	5
387	j	Askwith, Wm.	N $\frac{1}{2}$ 36	9	Tenant	6
710	j	Armstrong, Wm.	W $\frac{1}{2}$ 39	14	Owner	5
639	j	Ball, Wm.	42	13		
327	j	do	S part 36	8	Owner	1
492	j	do	41 40 S part 39	11		
328	j	Ball, W. H.	S part 36	10	Farmers son	1
495	j	Ball, Jas.	S part 36	8		
496	j	Ball, John	S part 39 40 41	11	Farmer's son	1
	j	do	S part 36	10		
	j	do	N part 39	11		
	j	do	S part 40	12	Owner	5
	j	do	S part 1	M B		
852	j	Brown, J. P.	16	Manchester	Owner	5
735	j	Carey, Lucas	11	M B	Owner	10
736	j	Cox, Jas.	11	M B	Tenant	5
556	j	Cottle, Hy.	N part 40	12	Owner	5
715	j	Clark, John	N part 42	14	Tenant	5
859	j	Caldwell, Sam.	37 38 92 77	Manchester	Owner	5
720	j	Cullis, John	Part 5	M B	Owner	5
721	j	Cullis, A. E.	Part 5	M B	Farmers son	5
386	j	Dodsworth, A.	N part 36	9	Owner	8
701	j	Daer, John	N part 36	14	Owner	8
703	j	Daer, Wm.	S part 36	14	Owner	15
737	j	Diamond, Wm.	10	M B	Owner	11
738	j	Diamond, F.	10	M B	Owner	5
716	j	Erratt, Robt.	43	14	Owner	5
719	j	Elkin, Eneas	Part 45	14	Owner	5
863	j	Edmoston, John	93	Manchester	Tenant	5
705	j	Farrow, Henry	37	14	Owner	5
861	j	Flnker, Wm.	94	Manchester	Owner	5
486	j	Govier, John H.	N $\frac{1}{2}$ S $\frac{1}{2}$ 36	12	Owner	1
637	j	Govier, Joseph	S part 41	13	Owner	5
706	j	Greenan, Thos.	38	14	Owner	5
748	j	Govier, John	N part 9	M B	Owner	5
	j	do	41	12		
749	j	Gavler, Richard	N part 9	M B	Farmer's son	5
	j	do	41	12		
	j	do	41	11	Owner	1
480	j	Hill, Wm.	37			

List of names added to printed List, on Polling Sub-Division No. 5, on

POLLING SUB-DIVISION NO. 6.

No. on Roll	Jurat.	NAME.	No. of Lot or part of Lot	Concession	Owner, Tenant or Farmer's Son	Post Office
547		Hunking, Henry.	E 1/2 N 1/2 36	12	Owner	1
548		Hunking, John	E 1/2 N 1/2 36	12	Tenant	1
549		Hunking Rundell	W 1/2 N 1/2 36	12	Owner	1
629	j	Henry, John	37	13	Owner	1
630		Henry, Wm.	37	13	Farmers son	1
733	j	Hamilton, Wm.	12	M B	Owner	5
734	j	Hamilton, Robt.	12	M B	Tenant	5
853		Hellwing, Conrad	Part 7	Manchester	Owner	5
633		Jackson, John	Part 39	13	Owner	5
631	j	Jackson, Wm.	Part 39	13	Tenant	5
726	j	Knox, John	N part 4	M B	Tenant	5
727		do	3	M B	Owner	5
860		Knight, Abraham	55 56	Manchester	Owner	5
410	j	Lansing, David	38	10	Owner	5
441		Lansing, Franklin	38	10	Farmers son	5
713	j	Laudenschleger, Adam	41	14	Owner	5
725		Lawson, John	N part 4	M B	Owner	5
847		Lawson, Joseph	83 81 89 90 82 91	Manchester	Tenant	5
487		Mountain, Thos.	36	11	Owner	1
		do	S 1/2 S 1/2 36	12		
488		Mountain, W. J.	36	11	Farmer's son	1
		do	S 1/2 S 1/2 36	12		
554	j	Morrison, Robt.	Part 58	12	Owner	5
		do	S part 40 part 39	13		
555		Martin, John	Part 33	12	Owner	5
		do	S part 40 part 39	13		
714	j	Marks, Jas.	N part 42	14	Owner	5
721		Marriott, Thos.	Part 5	M B	Owner	5
742	j	Morgan, John	S 1/2 6	M B	Owner	5
743		Morgan, Miles F.	S 1/2 6	M B	Farmer's son	5
744		Morgan, Alonzo	S 1/2 6	M B	Farmers son	5
862		Millin, John	93	Manchester	Owner	5
326	j	Mair, Gilbert	N part 36	8	Owner	6
385	j	McBrien, Jonathan	S 1/2 36	9	Owner	6
717	j	McDonald, Andrew	44	14	Owner	5
718	j	McDonald, John	44	14	Owner	5
728	j	McBrien, W. J.	N W part 7	M B	Owner	5
731		do	N 1/2 6	M B	Tenant	5
729		McBrien, Hugh	6	M B	Owner	5
732	i	McBrien, H.V.	N 1/2 6	M B	Tenant	5
846		McGee, Robt.	83 81 89 90	Manchester	Owner	8
849		McBrien, Edw.	82 91	Manchester	Owner	5
631		Patterson, Peter	38	13	Owner	5
632	j	Patterson, Wm.	33	13	Tenant	5
704		Platzer, Geo.	N W part 36	14	Owner	8
709	j	Peteffler, Conrod	E 1/2 39	14	Owner	5
711	i	Platzer, Geo.	Part 40	14	Owner	5
712		Platzer, Lawrence	Part 39	14	Farmers son	5
636		Robertson, Robt sr.	Part 39	13	Owner	5
637	j	Robertson, Robt jr.	N part 40	13	Tenant	5
851	j	Richards, Isaac C.	N part 40	13	Tenant	5
553		Raithby, Geo.	Part 7	Manchester	Owner	1
557	i	Robertson, Alex.	Part 39	12	Tenant	5
438	j	Snell, Ephraim	N part 40	12	Owner	1
551		Shetler, Simon	N part 36	10	Owner	1
552	j	Shetler, Abraham	38	12	Owner	1

List of names added to printed List, on Polling Sub-Division No. 6, on Revision by me, Judge, et al

POLLING SUB-DIVISION NO. 6.

No. on Roll	Jurat.	NAME.	No. of Lot or part of Lot	Concession	Owner, Tenant or Farmer's Son	Post Office
627	i	Scott, Adam	36	13	Owner	1
628	i	Scott, Robt.	36	13	Owner	1
640	i	Sprung, Rich. A.	N part 43	13	Owner	5
641	i	Sprung, Gabriel	C part 43	13	Owner	5
642	j	Sprung, Robt.	S part 43	13	Owner	5
		do	S part 42	14	Owner	5
708	i	Stalker, Francis	W part 33	14	Tenant	5
745	j	Sprung, Rich. M.	N ½ 1 S part 2	M B	Owner	5
746	j	Sprung, John	N part 2 N part 8	M B	Owner	5
747	j	Sprung, Samuel M.	N part 2 N part 8	M B	Farmer's son	5
490		Waite, Rich.	33	11	Owner	1
491		Waite, Wm.	33	11	Farmer's son	1
550	j	Webster, Joseph	37	12	Owner	1
741	j	Wagner, John	S part 7	M B	Owner	5
739	j	Youngblut, Fred.	S part 9	M B	Owner	5
740	j	Youngblut, Geo.	S part 8	M B	Owner	5
857		Nicholson, Thos.	85 89 87 88	Manchester	Owner	5
848		Sturdy, Wm.	83 89 89 90	Manchester	Tenant	5
856		Sturdy, John	10 11 12 13 14	Manchester	Owner	5
493		Way, Willet	S W part 40	11	Tenant	5

Part 2--Persons entitled to vote at Municipal Elections only.
NONE.

Part 3--Persons entitled to vote at Elections for the Legislative Assembly only.
NONE.

The aggregate Number of Persons qualified to serve as Jurors in this Municipality in 1883, is four hundred and eighty-six (486).

JAS. BRAITHWAITE, Clerk.

I, James Braithwaite, Clerk of the Municipality of the Township of Hullett, in the county of Huron, do hereby certify that parts One and Three of the within list constitute a correct list for the year 1883, of all persons appearing, by the last revised Assessment Roll of the said Municipality, to be entitled to vote at elections for members of the Legislative Assembly, and that parts One and Two constitute a correct list for said year, of all persons appearing by the said Roll to be entitled to vote at Municipal Elections, in the said Municipality.

And I hereby call upon all electors to examine the said lists, and if any omissions or other errors are perceived therein, to take immediate proceedings to have the said errors corrected according to law.

Dated this 28th day of July, 1883.

JAMES BRAITHWAITE,
Township Clerk, Londesboro P.O.

List of names added to printed List, on Polling Sub-Division No. 6, on

VOTERS' LISTS—1883

I, Judge of the
County Court of the County of Huron, pursuant to the 8th Section of "The
Voters' List Act of 1876," do hereby certify that the within is a corrected copy
of the List of Voters for the year 1883, received by me from the Clerk of the
Municipality of the Township of Hullett, according to my revision and correction
thereof, pursuant to the provisions of the said Act.

Dated at the of
in the said County, this day of 1883.

.....

*List of names added to printed List, on Polling Sub-Division No. 6, on
Revision by me,
Judge at a*

