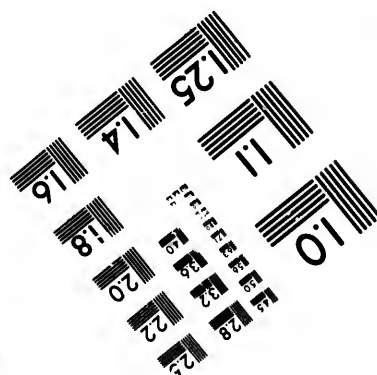
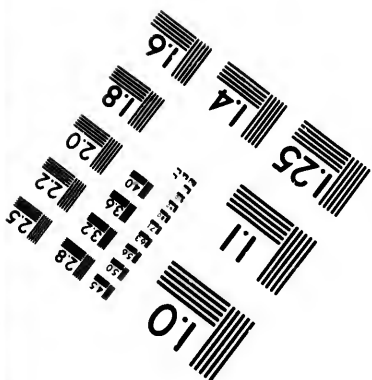
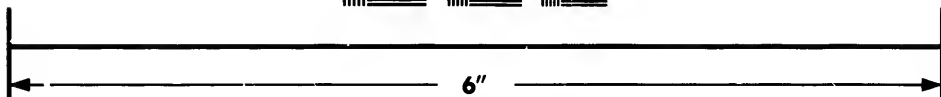
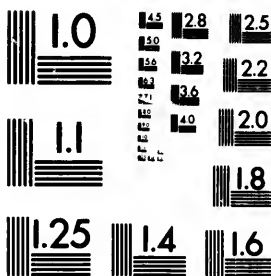

**IMAGE EVALUATION  
TEST TARGET (MT-3)**



**Photographic  
Sciences  
Corporation**

23 WEST MAIN STREET  
WEBSTER, N. Y. 14580  
(716) 872-4503

18  
20  
22  
25

**CIHM/ICMH  
Microfiche  
Series.**

**CIHM/ICMH  
Collection de  
microfiches.**



Canadian Institute for Historical Microreproductions / Institut canadien de microreproductions historiques

01  
01

**© 1982**

Technical and Bibliographic Notes/Notes techniques et bibliographiques

The Institute has attempted to obtain the best original copy available for filming. Features of this copy which may be bibliographically unique, which may alter any of the images in the reproduction, or which may significantly change the usual method of filming, are checked below.

L'Institut a microfilmé le meilleur exemplaire qu'il lui a été possible de se procurer. Les détails de cet exemplaire qui sont peut-être uniques du point de vue bibliographique, qui peuvent modifier une image reproduite, ou qui peuvent exiger une modification dans la méthode normale de filmage sont indiqués ci-dessous.

- |  |  |
|--|--|
| <input type="checkbox"/> Coloured covers/<br>Couverture de couleur   | <input type="checkbox"/> Coloured pages/<br>Pages de couleur   |
| <input type="checkbox"/> Covers damaged/<br>Couverture endommagée  | <input type="checkbox"/> Pages damaged/<br>Pages endommagées   |
| <input type="checkbox"/> Covers restored and/or laminated/<br>Couverture restaurée et/ou pelliculée  | <input type="checkbox"/> Pages restored and/or laminated/<br>Pages restaurées et/ou pelliculées  |
| <input type="checkbox"/> Cover title missing/<br>Le titre de couverture manque   | <input checked="" type="checkbox"/> Pages discoloured, stained or foxed/<br>Pages décolorées, tachetées ou piquées   |
| <input type="checkbox"/> Coloured maps/<br>Cartes géographiques en couleur   | <input type="checkbox"/> Pages detached/<br>Pages détachées  |
| <input type="checkbox"/> Coloured ink (i.e. other than blue or black)/<br>Encre de couleur (i.e. autre que bleue ou noire)   | <input checked="" type="checkbox"/> Showthrough/<br>Transparence   |
| <input type="checkbox"/> Coloured plates and/or illustrations/<br>Planches et/ou illustrations en couleur  | <input type="checkbox"/> Quality of print varies/<br>Qualité inégale de l'impression   |
| <input type="checkbox"/> Bound with other material/<br>Relié avec d'autres documents   | <input type="checkbox"/> Includes supplementary material/<br>Comprend du matériel supplémentaire   |
| <input type="checkbox"/> Tight binding may cause shadows or distortion<br>along interior margin/<br>La reliure serrée peut causer de l'ombre ou de la<br>distortion le long de la marge intérieure   | <input type="checkbox"/> Only edition available/<br>Seule édition disponible   |
| <input type="checkbox"/> Blank leaves added during restoration may<br>appear within the text. Whenever possible, these<br>have been omitted from filming/<br>Il se peut que certaines pages blanches ajoutées<br>lors d'une restauration apparaissent dans le texte,<br>mais, lorsque cela était possible, ces pages n'ont<br>pas été filmées. | <input type="checkbox"/> Pages wholly or partially obscured by errata<br>slips, tissues, etc., have been refilmed to<br>ensure the best possible image/<br>Les pages totalement ou partiellement<br>obscurcies par un feuillet d'errata, une pelure,<br>etc., ont été filmées à nouveau de façon à<br>obtenir la meilleure image possible. |
| <input type="checkbox"/> Additional comments:/<br>Commentaires supplémentaires:  |  |

This item is filmed at the reduction ratio checked below/  
Ce document est filmé au taux de réduction indiqué ci-dessous.

10X	14X	18X	22X	26X	30X
<input type="checkbox"/>	<input type="checkbox"/>	<input type="checkbox"/>	<input type="checkbox"/>	<input checked="" type="checkbox"/>	<input type="checkbox"/>
12X	16X	20X	24X	28X	32X

The copy filmed here has been reproduced thanks to the generosity of:

Hamilton Public Library

The images appearing here are the best quality possible considering the condition and legibility of the original copy and in keeping with the filming contract specifications.

Original copies in printed paper covers are filmed beginning with the front cover and ending on the last page with a printed or illustrated impression, or the back cover when appropriate. All other original copies are filmed beginning on the first page with a printed or illustrated impression, and ending on the last page with a printed or illustrated impression.

The last recorded frame on each microfiche shall contain the symbol  $\rightarrow$  (meaning "CONTINUED"), or the symbol  $\nabla$  (meaning "END"), whichever applies.

Maps, plates, charts, etc., may be filmed at different reduction ratios. Those too large to be entirely included in one exposure are filmed beginning in the upper left hand corner, left to right and top to bottom, as many frames as required. The following diagrams illustrate the method:

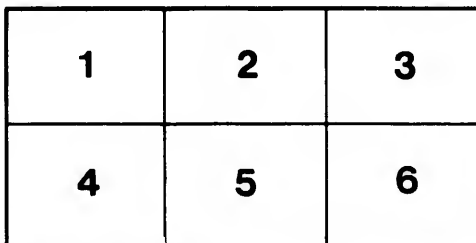
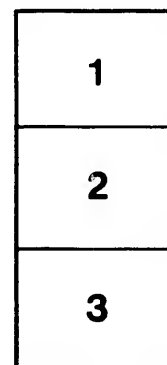

L'exemplaire filmé fut reproduit grâce à la générosité de:

Hamilton Public Library

Les images suivantes ont été reproduites avec le plus grand soin, compte tenu de la condition et de la netteté de l'exemplaire filmé, et en conformité avec les conditions du contrat de filmage.

Les exemplaires originaux dont la couverture en papier est imprimée sont filmés en commençant par le premier plat et en terminant soit par la dernière page qui comporte une empreinte d'impression ou d'illustration, soit par le second plat, selon le cas. Tous les autres exemplaires originaux sont filmés en commençant par la première page qui comporte une empreinte d'impression ou d'illustration et en terminant par la dernière page qui comporte une telle empreinte.

Un des symboles suivants apparaîtra sur la dernière image de chaque microfiche, selon le cas: le symbole  $\rightarrow$  signifie "A SUIVRE", le symbole  $\nabla$  signifie "FIN".

Les cartes, planches, tableaux, etc., peuvent être filmés à des taux de réduction différents. Lorsque le document est trop grand pour être reproduit en un seul cliché, il est filmé à partir de l'angle supérieur gauche, de gauche à droite, et de haut en bas, en prenant le nombre d'images nécessaire. Les diagrammes suivants illustrent la méthode.

ra  
détails  
es du  
modifier  
er une  
filmage

es

errata  
to

e pelure,  
on à



HAMILTON - Theatre  
 programmes no

Jan 14

For Advertising Rates in this Programme apply at the office of publication, 3 Rebecca Street.

**Grand Opera House**  
**PROGRAMME**

E. J. Whitney, Lessee. - - Chas. Heche, Manager.

**NOTICE TO THE PUBLIC.**

Tickets for this theatre can be ordered by mail, telephone or telegram at Nordheimer's music room, and will be retained until ten minutes before the rise of the curtain.

Advance sale of tickets commences at 9 a. m. and closes at 5.30 p. m. Ladies' toilet room to left of foyer. Female attendant always in charge. Gents, toilet room to right of foyer. Attendant in charge. No camp stools or chairs allowed in the aisles of this theatre. **OPERA GLASSES can be procured from the ushers.**

Parties finding lost articles in the theatre will please leave them at the manager's office, where all applications for lost articles must be made.

CAN PHOTO-ENG CO

**TO BE BRIEF**

(and brevity is the essence of successful advertising) we state that we always keep an elegant assortment of

**High Class Furniture**

At Moderate Prices.

WE Come to the Point with a bargain every time you call.

We make a Specialty of HANDSOME BABY CABS

And are now showing the biggest stock in the city.

**J. HOODLESS & SON**

Nos. 61, 63 and 65 King St. West.

*Week of January 14*

**NO MATINEES.**

*Prof. Samri S. and Kitty*

**BALDWIN**

**THE WHITE MAHATMAS.**

And their Company of Entertainers, under the management of Mr. JOHN M. HICKEY.

Deal with Live Men who Advertise.

**NOBLE'S PALACE CAFE**

Open after this performance till 2 a. m.

Finest Bar in Canada in connection. Oysters on Half Shell.

NO. 4 KING STREET WEST.

**GERHARD** THE CELEBRATED

**HEINTZMAN PIANO**

Strictly First-Class.

SEND FOR ILLUSTRATED CATALOGUE.

FACTORY AND WAREHOUSES.

69-75 Sherbourne Street

Toronto, Ontario.

**RUSSELL'S**  
**HANDY REPAIR**  
 I WILL PAY YOU TO COME TO US

Crawford's Lunch Rooms have no equal in point of convenience. Crawford's motto is neatness, cleanliness, promptness, moderate prices. The favorite resort for Ladies desiring Down Town Lunches.

Oysters in every style.

*Jas Crawford*

**PALACE OF SWEETS,**

**No. 34 KING ST. WEST.**

Crawford's Cakes, Candies and other Fancy Confections are always the best that money can buy. Goods always fresh and in abundance. Deliveries to all parts of the city.

WEDDING CAKES a specialty.

To the Lover of a good 10c. Cigar **TUCKETT'S** "T. & B" and "Marguerite"

**THE NEXT ATTRACTION**

we have to offer the public is, without exaggeration, well worthy of your patronage. We might say it is written in three acts. The

**FIRST ACT.**

opens with a line of Tapestry Carpets, worth 80 cents, now selling at 70 cents a yard. The

**SECOND ACT.**

is made up of two lots of best five-frame Brussels, with or without borders; regular price \$1.85, now offering at \$1.25 and \$1.18. The final and

**THIRD ACT.**

is the best of all. It consists of a beautiful line of best Wilton, worth \$1.90, now reduced to \$1.50 a yard.

**MALCOLM & SOUTER,**

We invite you to call and see these goods. Corner King and Park Streets.

**THE SOCIAL QUESTION.**



"What lovely tea. Where did you get it?"  
 "This is the nicest tea we ever had. It came direct from CARPENTER'S. I believe they keep the best in the city."  
 "Well, it is just beautiful. I'll order some to-day."

**All the Ladies are Delighted**

with the Quality and the price—a 75c. tea for 50c., and a great snap—a 50c. tea for 25c. **THINK THIS MATTER OVER** and save 25c. a pound on your tea.

**CARPENTER'S**  
 No. 9 MARKET SQUARE

**FOR EVENING WEAR.**

**Just Received:**

A shipment of New Crepons in Pink, Mauve, Cream or Blue. Your choice while they last at 20 cents.

**Serges—**

New Pink, Blue and Cream All-Wool French Serges reduced to 25 cents per yd—double fold.

**Gloves—**

We are showing a special line of 4-button Colored and Black Kid Gloves at 50 cents pair.

**Linen Sale.**

For the next twenty days we will hold a special sale of Linens, Cottons and Flannellettes. Bear this in mind.

We are delighting crowds and demonstrating our leadership in bargain giving.

**McKay Bros.**

55 and 57 King East.

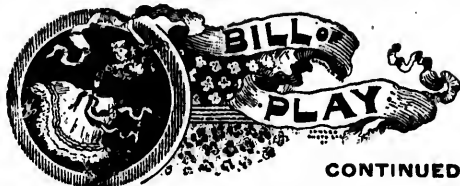

CONTINUED.

**PROGRAM—Subject to change.**

- No. 1—Mr. Albert Phillips....Pianoforte Overture
- No. 2—Mr. Edgar Ely.....The Future Dude
- No. 3—**Professor Samri and Miss Kittie Baldwin.**

An hour in Laughterland. Introducing Somatic Indigitation. Asomalous Sejunction and Bizarre Cabinet eccentricities. A comedy and perfect exposure of the delusions of bogus spiritual mediums.

- No. 4—Miss Kate Russell.....In Quaint Mimicry

Five minutes intermission. Please come in very quietly when the bell rings.

- No. 5—"MY UNCLE'S WILL." Comeditta in one scene. Characters by Adelaide Alexander, Edgar Ely and Albert Phillips.

- No. 7—**Mrs. Kittie Baldwin**, the Modern Witch of Endor.

In her weird and startling Intuitive Iniminations and Dream Descriptions, as given before the late President of the United States, Gen. U. S. Grant and Gen. James A. Garfield; also given twice before His Royal Highness, the Prince of Wales and members of the Royal Family at Sandringham Palace and Marlborough House.

Programme Continued on next page.

If you are looking for anything in the line of fine groceries, the simplest and quickest way to spot the object of your search is to drop into John O. Carpenter's store, 9 Market Square, and place his stock within the range of your vision.

**MUNRO & ROBERTSON**

**MERCHANT TAILORS**

AND **MEN'S FURNISHERS**

58 King St. West.

WE MAKE A SPECIALTY OF GENTLEMEN'S DRESS SUITS.

**JAS. I. WILSON,**

Successor to Frank Post

**LIVERY**

Boarding and Sale Stables.

STOCK RENEWED. Best Rigs in the City. Patrons of this theatre, as well as Commercial men will be liberally dealt with. TELEPHONE 142.

17-19 REBECCA ST.

**F. W. CATES, JR.**  
**General Insurance Agent**

Represents the following Companies:  
**Royal Insurance Co.**  
 London Assurance Corporation.  
 London Guarantee and Accident Co.  
 Dominion Plate Glass and Assurance Co.  
 Boiler Inspection and Insurance Co.  
 Standard Life.

34 James Street South.  
 House—372 Bay St. South

BETWEEN ACTS AND AFTER THE PLAY

**DRINK CARLING'S CELEBRATED WORLD'S FAIR ALE**

THIS ALE RECEIVED THE HIGHEST AWARDS AT CHICAGO 1893

A. L. DAVIS, AGENT  
 26 JAMES ST 5TH  
 HAMILTON

Best 5c. Cigars in the Market. } Tuckett's "Cherub" } Smoke them and you will be convinced of their superiority. } Tuckett's "Bouquet" } Best 5c. Cigars in the Market.



OVERHEARD IN A CAR.  
Who does your Laundry work?  
Who does everybody's?  
There is only one Laundry—THE PARISIAN.

## Perfumes.

If you are contemplating buying any presents this season, do not forget to examine our stock before you buy. **Positively** the largest in the city, comprising all the **latest novelties** in French, English and American Perfumes. We have them in plain or fancy bottles, fancy boxes and in bulk. Remember that a box of Perfume is as nice a Christmas present as you can make.

**BARR'S New Drug Store,**  
Corner King and Hughson Sts.

**S** We Fit  
**H** the Feet  
**O** BRING THEM IN.  
**E** J. MORIN & CO.  
**S.** 35 James North.  
First door North of City Hall.  
GIVE US A CALL.

**Dent's Toothache Gum.**  
STOPS  
TOOTHACHE INSTANTLY.  
ASK FOR DENTS. SOLD EVERYWHERE.  
TAKE NO OTHER. AS WELL BY MAIL.  
DENT'S CORN GUM CURES CORNS.  
L. S. DENT & CO. DETROIT, MICH.

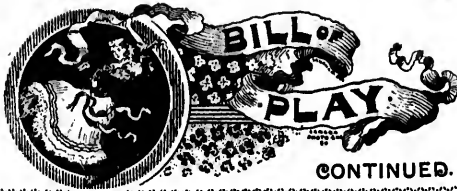

CONTINUED.

### Special Explanation to the Public.

Prof. Baldwin wishes it distinctly understood he does not claim that either himself or Mrs. Baldwin possess any occult or supernatural power. The results produced, especially in the "Somnomaney" and Materialization, are weird and bewildering, but the forces and means employed although at present understood by the mass of people, are perfectly natural, and may in some future day be utilized by scientific workers.

### SPECIAL NOTICE.

Professor Baldwin has hundreds of letters and has to employ two secretaries to assist in his correspondence. Letters regarding Clairvoyancy and Somnomaney will not be answered unless they contain an envelope properly addressed and stamped for the reply. Even then no answers will be sent to those deemed silly or unimportant. It is not much work to address one letter, but with hundreds it becomes a burden. Even when a stamped envelope is sent it may be some days before a reply can be given. Don't write unless it is important. If letters are answered it will be done as a matter of courtesy and no fee charged.

### Reduced Price Admission Coupon

So many people desire to witness this entertainment again and again, that in order to oblige our Patrons, any person cutting out this advertisement and presenting it at the box office at night after 7 p. m., can purchase tickets at the following

### REDUCED PRICES:

A \$1 Ticket for 75 cts.; a 75 cent ticket for 50 cents; a 50 cent Ticket for 35 cents. One coupon will do for one family.

### For Next Attraction see Fourth Page.

When the Curtain is down see what our Advertisers say.

See the elegant assortment of Artistic  
**Ball Programmes and Menu Cards**  
now shown by McPherson & Drope, Printers,  
Corner James and Rebecca Streets.

HAVE YOU SEEN  
**PHOTOGRAPHS**  
IN  
**LYONDE'S WINDOW,**  
**OPP. POST OFFICE?**



Men's Storm Rubbers

REMEMBER, we keep

### Men's Storm Goodyear Rubbers,

as well as all sizes for the Ladies. They are the lightest and most serviceable Rubbers in the market. We sell the Men's for 75c, regular price one dollar, and the Ladies for 50c.

### 20 per cent. off Traveling Bags and Valises

We will give a discount of 20 per cent. on all VALISES and TRAVELING BAGS bought this month. If you intend taking a holiday trip you are sure to want one of our CLUG, SALISBURY, GLADSTONE or TELESCOPE BAGS, which you can get in all sizes, BROWN or ORANGE and almost at cost price.

All men's FANCY TOILET SLIPPERS AT COST as we wish to clear them out.

Remember the address:

## Geo. Murray

Cor. James and Rebecca Sts.

## A Pleasant Half Hour

May be spent in our store in looking over the many novelties gathered together in anticipation of the Christmas trade. It is no trouble to us to show goods; we realize that we cannot sell goods unless people know what we have to sell.

R. A. ROBERTSON, } Robt. Duncan & Co  
W. R. TURNOLL, }

The Leading Stationers,  
Corner James and Market Streets.

*Knight Dentist*

Telephone 1102. 167 1/2 King Street East.  
Cor. King and Mary Streets. Hamilton, Ont.

## LOWE & FARRELL, Electric Supplies

Estimates given for lighting Factories, Warehouses, Private Residences. Repairing attended to. 40 James St. South.

### ADJOURN TO THE Schmidt House

for a nice Lunch after the Show.  
Ham and Cheese Sandwiches, Hard-boiled Eggs, Swiss and Limburger Cheese

The Imported Wines, Cheese and Table Drifts have made this house famous all over Ontario.

Prime Lager, Good Cigars, and Rhen, a natural Mineral Water. **SCHMIDT & LANGHORN, Pro.**

61 and 61 1/2 James Street North.

### THAT Will do for ANOTHER SEASON! WHAT? Your suit, if properly cleaned, dyed and pressed.

In fact everything is made to look like new at

## W. H. HOWARD'S Dyeing and Cleansing Works.

22 REBECCA STREET 1.

A fine assortment of Suitings and Trousers always in stock. Good workmanship guaranteed and reasonable prices charged.

Any man who ever owned a balky horse will tell you that he found the animal exceedingly hard to get along with.

Delightful sensations await all who wear footwear purchased of J. Morin & Co., first door north of City Hall.

Applicant—You want an elevator boy that's young and has had lots of experience do you?

Janitor—That's what I've advertised for.

Applicant—Well, sir, I'm your hoister.

Cadley—I say, old chappie, why is this—aw—opeva like a cigaw?

Cubley (removing his cane from his mouth long enough to articulate)—Cawn't guess: what's the widdle?

Cadley (beaming with joy)—Because, if it's bad, no amount of puffing will make it draw, and if it's good everyone will want a box.

We have added a Splendid Assortment of *Artists' Materials*

to our handsome stock of PICTURE FRAMES & PICTURES

**STEPHENS,**

171 King St. East, Copp's Block.

**25 Per Cent. Discount** for Cash.

25 per cent. off original prices off my entire stock of **WHITE CHINA.** Sale begins Monday morning, January 14th, 1895.

**Harry R. Angus,**  
36 James Street North

**J. VAUGHAN'S SHAVING AND HAIR-CUTTING PARLORS**  
His Shaves are luxuries. . . .  
Most perfect parlors. Most expert artists. Most modern conveniences. Every Hair-Cut artistic. Every patron delighted. 64 James St. North

**The Health Commissioner**

of New York—Dr. CYRUS EDSON—vouches for the great efficacy of Adams' Pepsin Tutti Frutti in cases of indigestion.

See that no imitations are palmed off on you.

When a theatrical company gets hit in the West, it is the railway track which sees the stars.

A spiritualist may tip the table, but it is the chap who tips the waiter who gets the most attention

Want to . . .  
Learn Something ?



that after months of trial their experiences teach them that T. RUMSEY sells the most satisfactory Smokers' Goods in town, and to all good Hamiltonians who want to see a splendid line of

**Briar Root Pipes at Low Prices**

the Brownies will assuredly advise them to go to 126 James St. north, next to A.O.F. hall. THE LADIES are reminded that if they desire to please their gentlemen friends with an acceptable present, a box or two of good Cigars selected from Rumsey's stock will be sure to meet with their hearty appreciation.

**FRISCO CIGAR STORE,**  
THOS. RUMSEY,  
No. 126 James Street North,



Monday, January 28th, 1895.

THE  
**London Gaiety Girls**

When the Curtain is down see what our Advertisers have to say.

THE  
**NORDHEIMER**

PIANO

is selected by Musicians . . . for its . . .

**Superior Tone, Touch and Durability**

**DON'T BUY A PIANO**

Until you have seen the

**Nordheimer**

It is the best. We will be pleased to show you our stock.

**A. & S. NORDHEIMER,**  
86 James Street North Hamilton.

The smart things that we might have said, but didn't, have saved us many a friend."

The trouble with too many ob you niggers, says Uncle Mose, is dat you wants to lib sinners and die Christians.

**HOP TEA**

IS NOT A MEDICINE BUT A . . . . .  
**Delicious Beverage, and the Finest English Breakfast Tea**  
IN THE WORLD.

A blend of Assam and Ceylon Black Tea with specially prepared English Hops. The most healthful tea in the market. For sale by

**A. WADDELL & CO.**

ITALIAN WAREHOUSE, 32 JAMES STREET NORTH.

**Smokers,**

See that this label appears on the box from which you are served :



It is always printed on Light Blue Paper, and is known as the Blue Label of The Cigar Makers' International Union.



