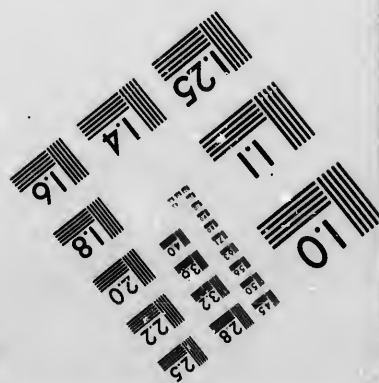
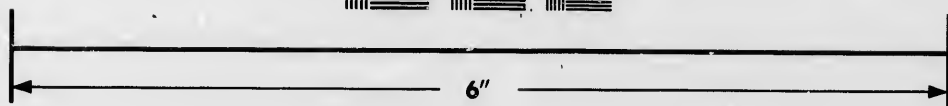
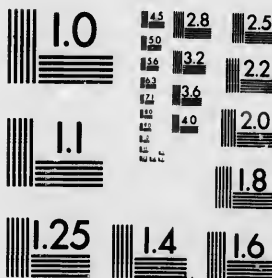

**IMAGE EVALUATION
TEST TARGET (MT-3)**



**Photographic
Sciences
Corporation**

23 WEST MAIN STREET
WEBSTER, N.Y. 14580
(716) 872-4503

1.5 1.8 2.0 2.2 2.5
2.8 3.2 3.6 4.0

**CIHM/ICMH
Microfiche
Series.**

**CIHM/ICMH
Collection de
microfiches.**



Canadian Institute for Historical Microreproductions / Institut canadien de microreproductions historiques

10
15

© 1986

Technical and Bibliographic Notes/Notes techniques et bibliographiques

The Institute has attempted to obtain the best original copy available for filming. Features of this copy which may be bibliographically unique, which may alter any of the images in the reproduction, or which may significantly change the usual method of filming, are checked below.

L'Institut a microfilmé le meilleur exemplaire qu'il lui a été possible de se procurer. Les détails de cet exemplaire qui sont peut-être uniques du point de vue bibliographique, qui peuvent modifier une image reproduite, ou qui peuvent exiger une modification dans la méthode normale de filmage sont indiqués ci-dessous.

- Coloured covers/
Couverture de couleur
- Covers damaged/
Couverture endommagée
- Covers restored and/or laminated/
Couverture restaurée et/ou pelliculée
- Cover title missing/
Le titre de couverture manque
- Coloured maps/
Cartes géographiques en couleur
- Coloured ink (i.e. other than blue or black)/
Encre de couleur (i.e. autre que bleue ou noire)
- Coloured plates and/or illustrations/
Planches et/ou illustrations en couleur
- Bound with other material/
Relié avec d'autres documents
- Tight binding may cause shadows or distortion
along interior margin/
La reliure serrée peut causer de l'ombre ou de la
distorsion le long de la marge intérieure
- Blank leaves added during restoration may
appear within the text. Whenever possible, these
have been omitted from filming/
Il se peut que certaines pages blanches ajoutées
lors d'une restauration apparaissent dans le texte,
mais, lorsque cela était possible, ces pages n'ont
pas été filmées.
- Additional comments:/
Commentaires supplémentaires:

- Coloured pages/
Pages de couleur
- Pages damaged/
Pages endommagées
- Pages restored and/or laminated/
Pages restaurées et/ou pelliculées
- Pages discoloured, stained or foxed/
Pages décolorées, tachetées ou piquées
- Pages detached/
Pages détachées
- Showthrough/
Transparence
- Quality of print varies/
Qualité inégale de l'impression
- Includes supplementary material/
Comprend du matériel supplémentaire
- Only edition available/
Seule édition disponible
- Pages wholly or partially obscured by errata
slips, tissues, etc., have been refilmed to
ensure the best possible image/
Les pages totalement ou partiellement
obscurcies par un feuillet d'errata, une pelure,
etc., ont été filmées à nouveau de façon à
obtenir la meilleure image possible.

This item is filmed at the reduction ratio checked below/
Ce document est filmé au taux de réduction indiqué ci-dessous.

10X	14X	18X	22X	26X	30X
<input type="checkbox"/>	<input type="checkbox"/>	<input type="checkbox"/>	<input checked="" type="checkbox"/>	<input type="checkbox"/>	<input type="checkbox"/>
12X	16X	20X	24X	28X	32X

The copy filmed here has been reproduced thanks to the generosity of:

Archives of Ontario
Toronto

The images appearing here are the best quality possible considering the condition and legibility of the original copy and in keeping with the filming contract specifications.

Original copies in printed paper covers are filmed beginning with the front cover and ending on the last page with a printed or illustrated impression, or the back cover when appropriate. All other original copies are filmed beginning on the first page with a printed or illustrated impression, and ending on the last page with a printed or illustrated impression.

The last recorded frame on each microfiche shell contain the symbol \rightarrow (meaning "CONTINUED"), or the symbol ∇ (meaning "END"), whichever applies.

Maps, plates, charts, etc., may be filmed at different reduction ratios. Those too large to be entirely included in one exposure are filmed beginning in the upper left hand corner, left to right and top to bottom, as many frames as required. The following diagrams illustrate the method:

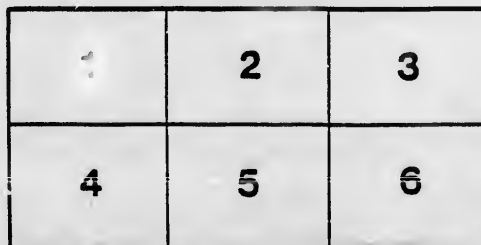
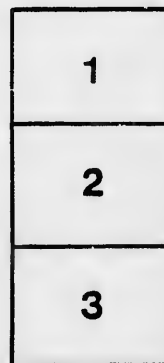

L'exemplaire filmé fut reproduit grâce à la générosité de:

Archives of Ontario
Toronto

Les images suivantes ont été reproduites avec le plus grand soin, compte tenu de la condition et de la netteté de l'exemplaire filmé, et en conformité avec les conditions du contrat de filmage.

Les exemplaires originaux dont la couverture en papier est imprimée sont filmés en commençant par le premier plat et en terminant soit par la dernière page qui comporte une empreinte d'impression ou d'illustration, soit par le second plat, selon le cas. Tous les autres exemplaires originaux sont filmés en commençant par la première page qui comporte une empreinte d'impression ou d'illustration et en terminant par la dernière page qui comporte une telle empreinte.

Un des symboles suivants apparaîtra sur la dernière image de chaque microfiche, selon le cas: le symbole \rightarrow signifie "A SUIVRE", le symbole ∇ signifie "FIN".

Les cartes, planches, tableaux, etc., peuvent être filmés à des taux de réduction différents. Lorsque le document est trop grand pour être reproduit en un seul cliché, il est filmé à partir de l'angle supérieur gauche, de gauche à droite, et de haut en bas, en prenant le nombre d'images nécessaire. Les diagrammes suivants illustrent la méthode.

errata
to

pelure,
n à

VOTERS' LIST, 1879.

TOWN OF

SEAFORTH,

(COUNTY OF HURON.)

List of Persons Entitled to Vote at Municipal Elections and Elections to the Legislative Assembly.

SECTION 6, CHAP. 9, PAGE 67, CONSOLIDATED STATUTES OF ONTARIO :

4. The Sheriff shall immediately upon receipt of his copies cause one of them to be posted up in a conspicuous place in the Court House ; the Clerk of the Peace, upon receipt of his copies shall cause one of them to be posted in a conspicuous place in his office ; every Public or Separate School Head Master or Mistress shall in like manner put up one on the door of the School House ; and every Postmaster shall post up one of his copies in his Post Office.—39 V., C. 11, S. 4, S. S. 2.

PRINTED AT THE HURON EXPOSITOR OFFICE, SEAFORTH, ONT.



VOTERS' LIST—1879.

COUNTY OF HURON.

.....Clerk of the
Municipality of the Town of Seaforth, having certified under his hand, that
no complaint respecting the List of Voters for the said Municipality, for the year
1879, had been received by him within Thirty Days after the first posting up of
the same; and on application of the said Clerk, I.....

.....Judge of the County Court of the County of Huron, in pursuance
of the provisions of "The Voters' List Act of 1876," certify that the within print-
ed List of Voters, being one of the copies received by me from the said Clerk,
under section 2 of the said Act, is the Revised List of Voters for the said Municipality
for the year 1879.

Given under my hand and seal, at Goderich, in the said county, this.....

.....day of August, 1879.

.....

SCHEDULE

—OF—

POST OFFICES.

- 1.—SEAFORTH.
- 2.—TORONTO.
- 3.—GALT.
- 4.—GODERICH.
- 5.—BRUSSELS.
- 6.—MONTREAL.
- 7.—PHILADELPHIA, U. S.
- 8.—GORRIE.
- 9.—PORTAGE LA PRAIRIE.
- 10.—EGMONDVILLE.
- 11.—STRATFORD.
- 12.—LONDON.
- 13.—BRANTFORD.
- 14.—MITCHELL.
- 15.—CLINTON.

Clerk of the
hand, that
for the year
isting up of
.....
.....
n pursuance
within print-
said Clerk,
Municipality
.....
.....

MUN

PART
nici

P

Compri
bor
Sur

No. on
ROLL.

7 J A
19 An
23 J Av
37 At
84 An
84 An

99 J Ad
100 J An
531 J A
626 A
630 J A

20 B
29 J B
19 J E
35 J E
38 J E
61 J E
70 J E
61 J E
73 E

513 I
537 I

12 J
22
25
25
9 J
54

57 J
86 J
102 J
535 J
536 J
627

VOTERS' LIST—1879.

MUNICIPALITY OF THE TOWN OF SEAFORTH.

PART ONE.—List of Persons Entitled to Vote at BOTH Municipal Elections and Elections to the Legislative Assembly.

Polling Sub-Division No. 1, or North Ward.

Comprising that portion of the Town of Seaforth West of Main Street, and bounded South by St. John Street; also that portion of F. G. Sparling's Survey, bounded East by Sparling Street and South by Market Street.

No. on ROLL.	NAME.	LOT.	SURVEY.	Post Office.
7 J	Allan, William	33	Beattie and Stark's	Owner. 1
19	Anderson, William	30	Beattie and Stark's	Owner. 1
23 J	Avary, Joseph	53 and 54	Beattie and Stark's	Owner. 1
37	Atkinson, John	62	Beattie and Stark's	Owner. 1
84	Andrews, John, Jr.	Part 7	Beattie and Stark's	Tenant. 1
84	Andrews, John, Sr.	7	Beattie and Stark's	Owner. 1
99 J	Adams, Thomas	{ 2, 3, 8, 9, 13, 14, 15, 18, 19, 21, to 40	Adams'	Owner. 1
100 J	Ament, John George	{ Part farm 27 13 to 19 and 25 to 29	1st McKillop	Owner. 1
531 J	Anderson, T. K.	{ Part 23 4	Beattie and Stark's	Tenant. 1
626	Adams, Benjamin	5	Jarvis'	Owner. 1
630 J	Ault, A. G.	12 and part 13	Jarvis'	Owner. 1
20	Badge, William	East part 30	Beattie and Stark's	Tenant. 1
29 J	Barton, Samuel	{ 39 Part 4	Beattie and Stark's	Owner. 1
19 J	Bale, George	30	Beattie and Stark's	Tenant. 1
35 J	Ballantyne, Wm.	59	Beattie and Stark's	Owner. 1
38 J	Brownell, Sidney	42	Beattie and Stark's	Owner. 1
61 J	Baumstark, Anthony	7	Beattie and Stark's	Tenant. 1
70 J	Burnet, Thomas	2	Edward Sparling's	Owner. 1
61 J	Bulger, James	7	Beattie and Stark's	Owner. 1
73	Brown, Henry	Part 2	Beattie and Stark's	Tenant. 1
81	Beattie, James	{ Part F. 26 63, 64, 65, 66, 67, 72, 73, 74 75	Beattie and Stark's	Owner. 1
513	Benson, James H.	3, 4, 23, 24	Francis G. Sparling's	Owner. 1
537	Beattie, Adam	18 and 19	Jarvis's	Tenant. 1
12 J	Cardno, William	6 and 36	Beattie and Stark's	Owner. 1
22	Cluff, James T.	55	Beattie and Stark's	Owner. 1
25	Cooper, James	52	Beattie and Stark's	Owner. 1
25	Cluff, James	47	Beattie and Stark's	Owner. 1
9 J	Clark, Edward	3, 5 and 15	Beattie and Stark's	Owner. 1
54	Clarkson, Charles	East part 19	Beattie and Stark's	Tenant. 1
57 J	Campbell, William	{ 1 8, 11 and 12	Edward Sparling's	Owner. 1
86 J	Currie, David	10	Beattie and Stark's	Tenant. 1
102 J	Campbell, Alex.	26	Beattie and Stark's	Owner. 1
535 J	Carmichael, Robt.	Part Carmichael's Block	Jarvis'	Owner. 1
536 J	Carmichael, Wm.	Part Carmichael's Block	Jarvis'	Tenant. 1
627	Clark, Charles	8	Jarvis'	Tenant. 1

POLLING SUB-DIVISION NO. 1.—Continued.

No. on ROLL.	NAME.	LOT.	SURVEY.	Post Office.
28 J	Dent, George	37 and 38	Beattie and Stark's	Owner. 1
39 J	Dewar, Archibald	43	Beattie and Stark's	Owner. 1
44 J	Duncan, John	11	Adams'	Owner. 1
55	Derbyshire, Hiram	45	Beattie and Stark's	Owner. } 1
		Part 24	Jarvis'	Tenant. }
		16	Beattie and Stark's	Tenant. }
91 J	Duncan, Julius	1 and 25	F G. Sparling's	Owner. } 1
306 J	Davidson, Nelson	22	Francis G. Sparling's	Owner. 1
612 J	Davis, Charles	20	Francis G. Sparling's	Tenant. 1
623 J	Downey, Thomas	1, 2, 3, 181, 182 and 183	Jarvis'	Owner. 1
88 J	Duncan, Thomas	12	Beattie and Stark's	Tenant. 1
16 J	Eades, John	32	Beattie and Stark's	Tenant. 1
87 J	Edwards, Wm. O.	11	Beattie and Stark's	Tenant. 1
628 J	Elder, James W.	10	Jarvis'	Owner. 1
50 J	Fairley, John	22	Beattie and Stark's	Owner. 1
150 J	Faulkner, John	Part 25	F. G. Sparling's	} Owner. 1
		Part 5	Edward Sparling's	
580	Field, George W.			Income. 1
612 J	Friel, Cornelius	20	Francis G. Sparling's	Owner. 1
9	Green, William	East part 5	Beattie and Stark's	Tenant. 1
47	Graves, James	20	Adams'	Owner. 1
554 J	Gibson, John P.	186	Jarvis'	Owner. 1
607	Gray, Wm. M.	13 and 14	Francis G. Sparling's	Owner. 1
4 J	Hogan, Denis	4	Beattie and Stark's	Owner. } 1
		Part 3	Beattie and Stark's	Tenant. }
30 J	Hoffman, William	40	Beattie and Stark's	Tenant. 1
30	Holman, Isaiah	70	Beattie and Stark's	Owner. 1
60 J	Hazelwood, Edward	30	Beattie and Stark's	Owner. 1
85 J	Hodgins, Thomas	Part 7	Beattie and Stark's	Tenant 1
531 J	Hally, David	Part 23	Carmichael's Block	Tenant. 1
544	Houghton, George	22	Jarvis'	Owner. 1
621 J	Hatt, James	6 and 7	George Sparling's	Owner. 1
632 J	Henderson, George E.	15	Jarvis'	Tenant. 1
519 J	Hoffman, John C.	91	Jarvis'	Tenant. 1
21 J	Jermyn, Henry	10	Adams'	Owner. } 1
		Part 30	Beattie and Stark's	Tenant. }
32 J	Jacobs, Sidney	48 and 58	Beattie and Stark's	Owner. 1
110 J	Johnson, Samuel	3 and 4	Edward Sparling's	Owner. 1
120 J	Jones, Thomas	8	Edward Sparling's	Owner. 1
55	Jones, W. H.	92	Jarvis'	Tenant. 1
552	Johnson, David	23	Jarvis'	Owner. 1
95 J	Kemp, Thomas O.	3	Adams'	Tenant. 1
118 J	Kennedy, Samuel	10	Edward Sparling's	Owner. 1
		Part 23	Carmichael's Block.	} Owner. 1
533 J	Kidd, John	20	Jarvis'	
6 J	Laidlaw, James C.	35	Beattie and Stark's	Owner. 1
8 J	Lee, John	34	Beattie and Stark's	Owner. 1
14 J	Latimer, Thomas	34	Beattie and Stark's	Owner. 1
14	Latimer, Edward	33	Beattie and Stark's	Owner. 1
42 J	Love, Alexander	71	Beattie and Stark's	Owner. 1
71	Lumsden, Robert	1	Beattie and Stark's	Owner. } 1
		Part 24	Jarvis'	Tenant. }
94 J	Lowrie, Charles	2	Adams'	Tenant. 1

a Court holden on the
 Revision by me,
 List of Names added to the Printed List, in Polling Sub-Division No. 1, on
 day of
 Judge, at
 1870

POLLING SUB-DIVISION NO. 1.—Continued.

No. on ROLL.	NAME.	LOT.	SURVEY.	Post Office.	
96 J	Logan, Robert	4 and 5	Adams'	Tenant.	9
101	Lee, William	Block P. and 21 and 22	Beattie and Stark's	Owner.	1
572	Langstrath, Isaac	18	Francis G. Sparling's	Owner.	1
611 J	Leatherland, James	21	Francis G. Sparling's	Owner.	1
631 J	Lee, Thomas	14	Jarvis'	Owner.	1
637	Liffiton, John G.	6 and 7	Jarvis'	Tenant.	1
13 J	Munroe, Malcolm	37	Beattie and Stark's	Owner.	1
18 J	Moore, Charles	{ North. half 35 Part 24	Beattie and Stark's Jarvis'	Tenant.	1
67 J	Mallet, W. H.	11	Beattie and Stark's	Tenant.	1
89 J	Mitchell, George	{ 13 and 14 Part 23	Beattie and Stark's Carnichael's Block	Owner.	1
86 J	Martin, John	10	Beattie and Stark's	Owner.	1
627 J	Morrison, Matthew	4 and 184	Jarvis'	Owner.	1
631	Murray, Archibald	East part 13	Jarvis'	Owner.	1
2	McArthur, Daniel	South half 3	Beattie and Stark's	Tenant.	1
27	McNab, John	North part 36	Beattie and Stark's	Tenant.	1
33	McCaughy, S. G.	49, 50, 51 and 57	Beattie and Stark's	Owner.	1
2	McKay, Alexander	South half 3	Beattie and Stark's	Owner.	1
41	McBride, Joseph	68	Beattie and Stark's	Owner.	1
51	McLeod, William	21	Beattie and Stark's	Owner.	1
93 J	McDermid, Malcolm	{ 18 and 19 1	Beattie and Stark's Adams'	Owner.	1
602 J	McMillan, Duncan	11	Francis G. Sparling's	Owner.	1
622	McKay, John	5	Francis G. Sparling's	Owner.	1
532 J	McBeth, Duncan	4	Francis G. Sparling's	Owner.	1
36 J	Perkins, John	61	Beattie and Stark's	Owner.	1
98 J	Peters, John	7	Adam's	Owner.	1
553 J	Papst, Charles W	187	Jarvis'	Owner.	1
613	Pashley, Charles F.	19	Francis G. Sparling's	Owner.	1
30	Porter, J. S.	40	Beattie and Stark's	Owner.	1
5	Shaffer, Paul	West part 4	Beattie and Stark's	Tenant.	1
17 J	Smith, John A.	South half 35	Beattie and Stark's	Tenant.	1
26 J	Sparling, George W.	{ 31, 36 and 23 Part 2	Beattie and Stark's Beattie and Stark's	Owner. Tenant.	1 1
17	Stoddart, John	35	Beattie and Stark's	Owner.	10
56 J	Scott, Archibald	44	Beattie and Stark's	Owner.	1
62	Stewart, Peter	South half 9	Beattie and Stark's	Tenant.	1
64 J	Smith, John T.	8	Beattie and Stark's	Tenant.	1
83	Sleath, Robert	Part 7	Beattie and Stark's	Tenant.	1
92 J	Scarlet, Samuel	16 and 17	Beattie and Stark's	Owner.	1
73 J	Stark, Samuel	2	Beattie and Stark's	Owner.	1
104 J	Smith, John	21 and 22	Beattie and Stark's	Tenant.	1
115 J	Sparling, James, Sr.	Part 5	Edward Sparling's	Owner.	1
114	Sparling, James, Jr.	Part 5	Edward Sparling's	Owner.	1
116	Stobie, Alexander	Part 6	Edward Sparling's	Owner.	1
117 J	Smith, William	11	Edward Sparling's	Owner.	1
523 J	Sparling, F. G.	Part F. 12	Francis G. Sparling's	Owner.	1
543	Scott, Alexander	21	Jarvis'	Owner.	1
555 J	Smith, Robert	185	Jarvis	Owner.	1
556 J	Sills, John D.	184	Jarvis	Tenant.	1
629	Scott, James G.	11	Jarvis	Owner.	1
632 J	Scott, James	15 and part 16	Jarvis	Owner.	1
78	Sinkbiel, Wm.	East half 5	Beattie and Stark's	Tenant.	1
68 J	Thompson, John	12	Beattie and Stark's	Tenant.	1

Revision by me,
 List of Names added to the Printed List, in Polling Sub-Division No. 1, on
 Judge, at
 1879.

POLLING SUB-DIVISION No. 1.—Continued.

No. on ROLL.	NAME.	LOT.	SURVEY.	Post Office.
51	Thompson, John	21	Beattie and Stark's	Owner. 1
601	Trott, George	16	F. G. Sparling's	Owner. 1
620 J	Tyerman, Josiah	8	F. G. Sparling's	Owner. 1
28	Vercoe, H. L.	28 and 29	Beattie and Stark's	Owner. 1
1	Wilson, D. D.	2 and north part 1	Beattie and Stark's	Owner. 1
3	Williams, John	North half 3	Beattie and Stark's	Owner. 1
46	Ward, Thomas	16	Adams'	Owner. 1
62 J	Williams, J. R.	{ 9	Beattie and Stark's }	Owner. 1
		{ 9	E. Sparling's }	
45 J	Wery, James H.	12	Adams'	Owner. 1
77 J	Williamson, Gr. ham	{ 4 and 5	Beattie and Stark's	Owner. } 1
		{ Part Carmichael's Block		Tenant. }
97 J	West, Henry	6	Adams'	Tenant. 1
103 J	Waddell, Thomas	23	Beattie and Stark's	Tenant. 1
105 J	Winter, Robert	24	Beattie and Stark's	Owner. 1
113 J	Welsh, John S.	Part 5	E. Sparling's	Owner. 1
526 J	Whitney, Wm.	Part 24	Jarvis	Owner. 1
528	Wilson, Alex., Jr.	Part 24	Jarvis	Tenant. 1
545 J	Whiteley, George	17	Jarvis	Owner. 1

PART TWO.—List of Persons Entitled to Vote at Municipal Elections ONLY.

No. on ROLL.	NAME.	LOT.	SURVEY.	Post Office.
NONE				

PART THREE—List of Persons Entitled to Vote at Elections to the Legislative Assembly ONLY.

No. on ROLL.	NAME.	LOT.	SURVEY.	Post Office.
NONE				

Revision by me, _____ day of _____ 1879.
 List of Names added to the Printed List, in Polling Sub-Division No. 1, on _____ Judge, at

*List of Names added to the Printed List, in Polling Sub-Division No. 1, on
Revision by me,..... Judge, at*

a Court holden on the

day of.....

1879.

MU

PAR
ni

Comp

No. on
ROLL.

164 J **A**
192 At
241 Al
249 J A
251 J Ar
265 J Al
266 Al
293 Ar
344 J Ar

162 **B**
177 J Be
207 Be
261 Bl
264 J Br
270 Be
309 J Be
346 J Br
642 J Br

59 **C**
123 Col
126 J Co

199 Col

214 J Cli
217 J Car
218 J Cal

220 J Cov

224 Cra

226 Cas

247 J Car

295 J Cur

275 J Cur

297 J Car

298 J Cam

299 Cam

300 Cam

VOTERS' LIST—1879.

MUNICIPALITY OF THE TOWN OF SEAFORTH.

PART ONE.—List of Persons Entitled to Vote at BOTH Municipal Elections and Elections to the Legislative Assembly.

Polling Sub-Division No. 2, or East Ward.

Comprising all that part of the Town of Seaforth situated East of Main Street.

No. on ROLL.	NAME.	LOT.	SURVEY.	Post Office.
164 J	A rmstrong, Robert	5	George Sparling's	Owner. 1
192	Atkinson, Arthur	32	George Sparling's	Owner. 2
241	Allen, George	102	Gouinlock's	Owner. 1
249 J	Adams, Thomas	{ 65 44	Gouinlock's	Tenant. 1
251 J	Armitage, Alexander	74, 75 and 76	Coleman's	Owner. 1
265 J	Able, John	62	Gouinlock's	Owner. 1
266	Able, Joseph	Part 51	Gouinlock's	Owner. 1
293	Armstrong, Christopher	Part 18	Gouinlock's	Tenant. 1
344 J	Ault, Alexander G.	Part 8	Gouinlock's	Owner. 1
162	B enson, J. H.	Part 42	George Sparling's	Owner. 1
177 J	Beary, James	67 and 68 and part 45	Coleman's	Owner. 1
207	Beattie, John	Block A	Gouinlock's	Owner. 1
261	Blackwood, Robert	Lot S. o ^c 60	Gouinlock's	Owner. 3
264 J	Brownell, Joseph	22	Gouinlock's	Tenant. 1
270	Beattie, James	24	Gouinlock's	Owner. 1
309 J	Beam, Zenas	{ Block E Pt. F. 10, Con. 1, Tackersmith	Gouinlock's	Owner. 1
346 J	Brett, Robert N.	Part 13	Gouinlock's	Owner. 1
642 J	Brownell, Norman			Income. 1
59	C luff, Noble	2	Coleman's	Owner. 1
123	Coleman, Robert	57, 58 and 59	Coleman's	Owner. 1
126 J	Cozzens, R. H.	3, 4, 5, 26, 27, 28, and S. $\frac{1}{2}$ 6	Coleman's	Owner. 4
199	Coleman, T. T.	{ Part F. 25, Con. 1, McKillop 31, 32, 14, 17 and 18 Part farm 10	Coleman's	} Owner. 1
214 J	Cline, James	94	Gouinlock's	
217 J	Carnochan, Wm.	95 and 130	Gouinlock's	Owner. 1
218 J	Calder, Andrew	134	Gouinlock's	Owner. 1
220 J	Coventry, Thomas	{ 78, 80 and 81 North part 11	Gouinlock's	Owner. } 1
224	Crawford, John	132	Gouinlock's	Tenant. }
226	Case, Francis	129	Gouinlock's	Tenant. 1
247 J	Cardno, Alexander	67 and 68	Gouinlock's	Owner. 1
295 J	Curry, John	{ South half 17 Part 10	Gouinlock's	Owner. } 1
275 J	Curry, David	{ South half 17 Part 10	Gouinlock's	Tenant. }
297 J	Carroll, John W.	25	Gouinlock's	Tenant. 1
298 J	Campbell, John	54	Gouinlock's	Owner. 1
299	Campbell, Archibald	55	Gouinlock's	Owner. 1
300	Campbell, John, M. D.	27 and 56	Gouinlock's	Owner. 1

List of Names added to the Printed List, in Polling Sub-Division No. 2, on
Judge, at

Revision by me, _____ day of _____ 1879.

a Court holden on the _____

No.	NAME.	LOT.	SURVEY.	P. O.

No. on ROLL.
329 J C
350 C
354 J C
176 J C
135 J D
138 J D
184 D
192 D
198 D
208 D
221 D
201 J D
245 D
248 J D
228 J D
261 D
300 J D
310 J D
361 D
232 J E
278 J E
281 E
150 J F
163 F
216 J F
269 J F
321 F
127 J G
153 J G
172 J G
223 J G
230 G
296 G
302 J G
303 G
315 G
639 J H
161 J H
162 H
185 H
195 H
204 J H
211 H
222 J H
233 H
238 J H
244 J H
257 J H
296 J H
297 J H

POLLING SUB-DIVISION NO. 2.—Continued.

No. on ROLL.	NAME.	LOT.	SURVEY.	Post Office.
329 J	Campbell, Wm.	7 and 8	Gouinlock's	Owner. 1
350	Constable, James	Part 16	Gouinlock's	Tenant. 1
354 J	Campbell, Alexander	Part 26	Gouinlock's	Tenant. 1
176 J	Caldwell, John M.	8	George Sparling's	Tenant. 1
135 J	Damerie, James	3	George Sparling's	Tenant. 1
138 J	Downey, Thomas	(2 5 and part 9	George Sparling's Gouinlock's	Owner. } Owner. 1
184	Dempsie, Mr.	South half 28	George Sparling's	Owner. 1
192	Dowlan, David	32	George Sparling's	Tenant. 1
198	Drake, Richard	36	George Sparling's	Tenant. 1
208	Darwin, Thomas	Block B	Gouinlock's	Owner. 1
221	Dorsey, Matthew	96	Gouinlock's	Owner. 1
201 J	Downey, Edward	22	George Sparling's	Owner. 1
245	Dunlop, Charles M.	53	Gouinlock's	Owner. 1
248 J	Davidson, Alexander	70, 71, 20, 21, 49 and 50	Gouinlock's	Owner. 1
228 J	Dorsey, John	97	Gouinlock's	Owner. 1
261	Downs, John	111	Gouinlock's	Owner. 1
300 J	Dalziel, John	56	Gouinlock's	Tenant. 1
310 J	Dawson, Edward	33 and 34	Gouinlock's	Tenant. 1
361	Deagan, Hiram	195	Gouinlock's	Owner. 1
232 J	Edward, Thomas	126	Gouinlock's	Tenant. 1
278 J	Eades, John	South part 19	Gouinlock's	Tenant. 1
281	England, Henry	South half 17	George Sparling's	Tenant. 1
150 J	Faulkner, John	Part 25	George Sparling's	Owner. 1
163	Fisher, Edward W.	41	George Sparling's	Tenant. 1
216 J	Fisher, Robert B.	93	Gouinlock's	Owner. 1
269 J	Forbes, Arthur	24	Gouinlock's	Tenant. 1
321	Freeman, Thomas	Part farm 10	Gouinlock's	Tenant. 1
127 J	Gray, Adam	24 and 25	Coleman's	Owner. 1
153 J	Govenlock, Thomas	11 and 12	George Sparling's	Owner. 1
172 J	Green, Andrew	17 and 18	George Sparling's	Tenant. 1
223 J	Grassie, William	39 and 6	Gouinlock's	Owner. 1
230	Gilby, E.	Part 127 and 128	Gouinlock's	Tenant. 1
296	Grieve, Elliott	South part 17	Gouinlock's	Tenant. 1
302 J	Gouinlock, George	Block F	Gouinlock's	{Income. } Owner. 1
303	Gouinlock, Wm.	{101, 110, 112, 114, 115, 116, 33, 34 and part farm 10 }	Gouinlock's	Owner. 1
315	Gillespie, John	Part 138	Gouinlock's	Tenant. 1
639 J	Hart, Wm. F.			Income. 1
161 J	Headerson, Wm.	40	George Sparling's	Owner. 1
162	Holt, Wm.	42	George Sparling's	Tenant. 1
185	Harris, Gerold	North half 28	George Sparling's	Tenant. 1
195	Harris, Joseph	33	Coleman's	Owner. 1
204 J	Halpin, Patrick	{Lot commencing 177 links from the east side of Lot No. 23	Coleman's	Owner. 1
211	Hasbach, Christian	122	Gouinlock's	Owner. 1
222 J	Hayes, Martin P.	77, 78, 85 and 89	Gouinlock's	Owner. 1
233	Holland, Thomas	108 and 117	Gouinlock's	Owner. 1
238 J	Haxby, Robert	East part 106	Gouinlock's	Tenant. 1
244 J	Hill, Wm.	72 and 73	Gouinlock's	Owner. 1
257 J	Hatt, James	East part 17 and part 12	Gouinlock's	Owner. 1
296 J	Henderson, George E.	Part 17	Gouinlock's	Tenant. 1
297 J	Hayes, Thomas	25 and part 26	Gouinlock's	Owner. 1

Revision by me, _____ day of _____ 1879.

List of Names added to the Printed List, in Polling Sub-Division No. 2, on _____ Judge, at

POLLING SUB-DIVISION NO. 2.—Continued.

No. on ROLL.	NAME.	LOT.	SURVEY.	Post Office.
360 J	Houghton, George	58 and 59	Gouinlock's	Owner. 1
362	Inch, Charles	202	Gouinlock's	Owner. 1
122	Jordan, Thomas	49	Coleman's	Owner. 1
131	Johnson, James T.	Part 42 and 43	Coleman's	Owner. 1
197	Jones, Robert	South part 35	George Sparling's	Owner. 1
185	Johnston, Robert	North half 28	George Sparling's	Owner. 1
260 J	Jamieson, Robert	North half 17	Gouinlock's	Tenant. 1
279	Jacobs, Sydney	North part 19	Gouinlock's	Tenant. 1
312	Johnston, Thomas	Part 38	Gouinlock's	Tenant. 1
109	Jordan, John	15 and 16	Coleman's	Owner. 1
130	Kidd, Thomas	40 and 41	Coleman's	Owner. 1
175	Klinkhammer, Theodore	8	George Sparling's	Owner. 1
182	Kenny, Aaron	26	George Sparling's	Tenant. 1
187 J	Kyle, John	{ North half 26 29	George Sparling's Gouinlock's	{ Owner. 1
201 J	Klinkhammer, Peter	22	George Sparling's	Tenant. 1
318 J	Kyle, James	104 and 121	Gouinlock's	Owner. 1
248 J	Kidd, John	Part 15	Gouinlock's	Tenant. 1
352 J	Killoran, John	16	Gouinlock's	Owner. 1
152	Lumsden, Robert	Part 24	George Sparling's	Tenant. 1
173 J	Lusby, Ebenezer	{ 6 99 and 100	George Sparling's Gouinlock's	{ Owner. 1
186	Lusk, Thomas	South half 29	George Sparling's	Tenant. 1
210	Lannon, James	123 and 124	Gouinlock's	Owner. 1
224	Leamon, John	132 and 109	Gouinlock's	Owner. 1
237 J	Lupton, Bailey	106	Gouinlock's	Owner. 1
108 J	Lyall, Wm.	Part farm 25	Coleman's	Owner. 1
136 J	Murphy, Lawrence	{ 4 134 and half of 133	George Sparling's Gouinlock's	{ Owner. 1
167	Moore, William	19	Coleman's	Owner. 1
187	Marshall, Joseph	North half 29	George Sparling's	Tenant. 1
194 J	Moran, Charles	34	George Sparling's	Owner. 1
199 J	Meyer, Franz A.	31 and 32	Coleman's	Tenant. 1
226	Madden, Henry	129	Gouinlock's	Tenant. 1
231 J	Malcolmson, Henry	125	Gouinlock's	Tenant. 1
252 J	Murphy, James	40 and 41, parts 9 and 10	Gouinlock's	Owner. 1
280 J	Morrison, Matthew	North part 19	Gouinlock's	Tenant. 1
341 J	Mitchell, Henry	Part 11	Gouinlock's	Tenant. 1
344 J	Megarey, Patrick	North half 12	Gouinlock's	Owner. 1
355 J	Munro, Malcolm	Part 26	Gouinlock's	Tenant. 1
357 J	Messet, Henry	28	Gouinlock's	Owner. 1
149	Messett, Edwin C.	Part 38	George Sparling's	Tenant. 1
258	Miltke, Gottlieb	East part 17	Gouinlock's	Tenant. 1
336 J	McGregor, Daniel	Part 9	Gouinlock's	Owner. 1
124	McFaul, Leonard	10, 11, 12 and 43	Coleman's	Owner. 1
125 J	McIntyre, John	{ 7 and north half of 6 M. part 18	Coleman's Gouinlock's	{ Owner. 1
163 J	McDougall, A. G.	{ 41 90, 91 and 92	George Sparling's Gouinlock's	{ Owner. 1
210 J	McMulkin, James	82	Gouinlock's	Tenant. 1
229 J	McCulloch, John	107	Gouinlock's	Owner. 1
256	McNaught, David	46, 47, 48 and 24	Gouinlock's	Owner. 1
330 J	McBride, Thos.	East parts 127 and 128	Gouinlock's	Owner. 1
301 J	McCulloch, David	57	Gouinlock's	Owner. 1

Revision by me,
 List of Names added to the Printed List, in Polling Sub-Division No. 2, on
 day of
 Judge, at
 1879.

POLLING SUB-DIVISION NO. 2.—Continued.

No. on ROLL.	NAME.	LOT.	SURVEY.	Post Office.
311 J	McBride, James	35, 36 and 37	Gouinlock's	Owner. 1
340 J	McGuffie, James	Part 11	George Sparling's	Tenant. 1
228	O'Connor, Thomas D.	97	Gouinlock's	Tenant. 1
232 J	O'Connell, Peter	126	Gouinlock's	Owner. 1
319	Ogilvie, A. W.	Part F, 10	Gouinlock's	Owner. 6
294	Oliver, William	Part 18	Gouinlock's	Tenant. 1
149 J	Pringle, James	Parts 24 and 25	George Sparling's	Owner. 1
157 J	Peters, John	37, 38, 39, 60, 61, 62	Coleman's	Owner. 1
172 J	Powell, W.	17 and 18	George Sparling's	Owner. 7
178	Paton, Thomas	25	George Sparling's	Owner. 1
234 J	Purcell, Thomas	120	Gouinlock's	Owner. 1
246 J	Pillman, Francis	53	Gouinlock's	Tenant. 1
		23	Gouinlock's	Owner. 1
268 J	Pillman, Marvin, Jr.	Part 52	Gouinlock's	Tenant. 1
268 J	Pillman, Marvin, Sr.	23	Gouinlock's	Owner. 1
347 J	Porter, John S.	52	Gouinlock's	Owner. 1
		Part 13	Gouinlock's	Owner. 1
133	Quick, Solomon	31	George Sparling's	Owner. 1
158 J	Ranciman, Robert	34, 35, 36, 63, 64, 65	Coleman's	Owner. 4
159 J	Rogers, John	37	George Sparling's	Owner. 1
191 J	Robertson, Matthew	9, 22 and 23	Coleman's	Owner. 1
		Part 12	Gouinlock's	Tenant. 1
213 J	Ritchie, James, Jr.	118	Gouinlock's	Owner. 1
225	Roland, Edward	131	Gouinlock's	Owner. 1
253 J	Ryan, Thomas D.	44, 45 and 16	Gouinlock's	Owner. 1
257	Redmond, Thos.	48	Gouinlock's	Tenant. 1
320	Ritchie, James, Sr.	Part F. 10	Gouinlock's	Tenant. 1
322	Roberts, Robert	Part F. 10	Gouinlock's	Tenant. 1
337	Remey, Bentley	Part 9	Gouinlock's	Tenant. 1
339	Robertson, Wm.	Part 10	Gouinlock's	Owner. 1
339 J	Reid, Wm. O.	Part 10	Gouinlock's	Tenant. 1
349 J	Roberts, John S.	Part 15	Gouinlock's	Tenant. 1
106	Sanderson, Thomas	Part F. 25	Coleman's	Tenant. 1
126	Secord, H.	3, 4, 5, 26, 27, 28 and S $\frac{1}{2}$ 6	Coleman's	Owner. 4
128	Sleeth, Wm.	21	Coleman's	Owner. 1
130 J	Smithson, Herman	40 and 41	Coleman's	Tenant. 1
134 J	Stephens, Thomas	1 and 3	George Sparling's	Owner. 2
149	Sibbins, Edward	9	George Sparling's	Owner. 1
156	Smithers, Thomas	66	Coleman's	Owner. 1
174	Smithers, George	Part F. 25	Coleman's	Tenant. 1
200	Smith, Charles	7	George Sparling's	Owner. 1
		19	George Sparling's	Owner. 1
182 J	Stark, Samuel	26	George Sparling's	Owner. 1
		11	Gouinlock's	Owner. 1
202 J	Stewart, James	23	Coleman's	Owner. 1
267	Stewart, David	Part 51	Gouinlock's	Tenant. 1
278	Strong, Alonzo	19	Gouinlock's	Owner. 1
217 J	Steele, Robert	144 and 145	Gouinlock's	Owner. 1
233 J	Smith, J. C.	Part 7 and 8	Gouinlock's	Tenant. 1
279 J	Sharp, Richard L.	32	Gouinlock's	Tenant. 1
279	Tait, Robert	West part 25	George Sparling's	Tenant. 1
296	Traves, Wm. H.	North half 35	George Sparling's	Tenant. 1
286	Thompson, John	South half 29	George Sparling's	Owner. 1
227	Tracey, William	West parts 127 and 128	Gouinlock's	Owner. 1

List of Names added to the Printed List, in Polling Sub-Division No. 2, on Judge, at

Revision by me,

1879.

- F
- No. on ROLL.
- 240 J Tow
 - 348 J Tho
 - 261 J Vol
 - 140 J Wa
 - 141 J Wat
 - 142 J Woc
 - 160 J Wil
 - 169 J Wil
 - 169 J Wil
 - 170 J Wil
 - 190 Will
 - 203 J Wri
 - 209 J Wil
 - 212 J Wa
 - 216 J Wh
 - 237 J Wi
 - 243 J Wil
 - 264 J Wil
 - 292 J Wil
 - 323 J Wa
 - 333 J We
 - 171 J Yo

PART

No. on ROLL.

PART

No. on ROLL.

List of Names added to the Printed List, in Polling Sub-Division No. 2, on
Revision by me, _____ *Judge, at*
a Court holden on the _____ *day of* _____ *1879.*

No.	NAME.	LOT.	SURVEY.	P. O.

POLLING SUB-DIVISION NO. 2.—Continued.

No. on ROLL.	NAME.	LOT.	SURVEY.	Post Office.
240 J	Town, Henry	103	Gouinlock's	Owner. 1
348 J	Thompson, John	Part 15	Gouinlock's	Owner. 1
261 J	Volmar, P.	60 and 61	Gouinlock's	Tenant. 1
140 J	Walsh, James	{ 16 Part 38	George Sparling's George Sparling's	Owner. Tenant. } 1
141 J	Watson, W. N.	10 and 15	George Sparling's	Owner. 1
142 J	Woods, Charles	14	George Sparling's	Owner. 1
160	Wilson, Alex. J.	44	George Sparling's	Owner. 1
169 J	Wilson, Alex.	Part farm 24	Con. 1, McKillop	Owner. 1
169 J	Wilson, John	Part farm 24	Con. 1, McKillop	Owner. 1
170 J	Wilson, Charles	{ Part farm 24 Part farm 9	Con. 1, McKillop Con. 1, Tuckersmith }	Owner. 1
190	Williams J. R.	1, 29 and 30	Coleman's	Owner. 8
203 J	Wrightman, John	Lot east of 69	Coleman's	Tenant. 1
209 J	Willson, O. C.	Blocks C and D	Gouinlock's	Owner. 1
212 J	Ward, John	{ 136 and 137 Middle part 19	Gouinlock's Gouinlock's	Owner. Tenant. } 1
216 J	Whitney, Charles	82	Gouinlock's	Owner. 1
237 J	Widdicombe, Samuel	West part 106	Gouinlock's	Tenant. 1
243 J	Williams, James	69	Gouinlock's	Owner. 1
264 J	Willis, Robert	64 and north part 18	Gouinlock's	Owner. 1
292 J	Wilson, James	South part 18	Gouinlock's	Owner. 1
323 J	Watson, Josiah	143	Gouinlock's	Owner. 1
333 J	West, Henry	Part 7 and 8	Gouinlock's	Tenant. 1
171 J	Young, Andrew	{ Part farm Lot 24	Con. 1, McKillop	Owner. 1

PART TWO.—List of Persons Entitled to Vote at Municipal Elections ONLY.

No. on ROLL.	NAME.	LOT.	SURVEY.	Post Office.
NONE				

PART THREE—List of Persons Entitled to Vote at Elections to the Legislative Assembly ONLY.

No. on ROLL.	NAME.	LOT.	SURVEY.	Post Office.
NONE				

Revision by me, List of Names added to the Printed List, in Polling Sub-Division No. 2, on Judge, at

List of Names added to the Printed List, in Polling Sub-Division No. 2, on
Revision by me, _____ Judge, at
a Court holden on the _____ day of _____ 1879.

No.	NAME.	LOT.	SURVEY.	P. O.

*List of Names added to the Printed List, in Polling Sub-Division No. 2, on
Revision by me,..... Judge, at*

MUN

PART
nici

P

Compos
by I
ling
Wes

No. on
ROLL.

377 J Arr
413 And
411 And
412 J And
511 J Alle

546 Bet
375 Beat
81 Beat
396 Boy
492 Burn
415 J Burn
422 Burn
440 J Bow
476 J Bret
506 Blea
513 Bens

564 J Box,
566 J Broa
568 J Burn
587 J Brow
605 J Brow
608 J Bunc

369 J Cart

370 Carte

378 Curri
411 Came
463 J Const
483 Crawl
510 Cull,
512 J Card
520 J Count
569 Cana
600 Craig
619 J Cham
218 Calde

400 Dick

VOTERS' LIST—1879.

MUNICIPALITY OF THE TOWN OF SEAFORTH.

PART ONE.—List of Persons Entitled to Vote at BOTH Municipal Elections and Elections to the Legislative Assembly.

Polling Sub-Division No. 3, or South Ward.

Composed of that portion of the Town of Seaforth, bounded on the East by Main Street; on the North by St. Johns Street, as far West as Sparling Street; thence South to Market Street; and thence West to the Western limit of the Municipality.

No. on ROLL.	NAME.	LOT.	SURVEY.	Post Office.
377 J	Armitage, A.	74	Jarvis'	Owner. 1
413	Andrews, George	82	Jarvis'	Tenant. 1
411	Andrews, Walter	81	Jarvis'	Owner. 1
412 J	Andrews, John	82	Jarvis'	Owner. 1
511 J	Allen, Wm.	Part 35	Jarvis'	Tenant. 1
546	Bethune, Colin	29	Jarvis'	Tenant. 1
375	Beattie, John	69	Jarvis'	Owner. 1
81	Beattie, James	Park Lot B.	F. G. Sparling's	Owner. 1
396	Boyd, Samuel	79	Jarvis'	Tenant. 1
492	Burns, Bernard	18, 17, 1, 2, 3, 4, and 20	Jarvis'	Owner. 1
415 J	Burns, Francis	1, 2, 3, 4, and 20	Jarvis'	Tenant. 1
422	Burnett, Fred.	6	Jarvis'	Tenant. 1
440 J	Bowden, John	161, 162 and 47	Jarvis'	Owner. 10
476 J	Brett, Robert N.	134 and 156	Jarvis'	Owner. 1
506	Bleasdel, Arthur W.	Part 35	Jarvis'	Tenant. 1
513	Benson, James H.	{ Part 34 148 and 149	Jarvis'	Tenant. } 1
564 J	Box, Wm.	{ 113 Part 110 and 111	Jarvis'	Owner. } 1
566 J	Broadfoot, John H.	110,111,97,98,108,109,116,201	Jarvis'	Tenant. 1
568 J	Burns, Henry	10	F. G. Sparling's	Owner. 1
587 J	Brownell, Joseph	44	Francis G. Sparling's	Tenant. 1
605 J	Brown, Henry	27	F. G. Sparling's	Tenant. 1
608 J	Bunch, Albert	Park Lot C	F. G. Sparling's	Tenant. 1
369 J	Carter, Jonathan	Block H, 1 to 8, 168 to 179	Jarvis'	Owner. 1
370	Carter, James I.	{ Block H, 29, 30, 31 and 32, Block K, 23, 24 and 26	Jarvis'	Owner. 1
378	Currie, Wm.	75	Jarvis'	Owner. 1
411	Cameron, Thomas	81	Jarvis'	Tenant. 1
463 J	Constable, James	193	Jarvis'	Owner. 1
483	Crawford, John	North half 46	Jarvis'	Owner. 1
510	Cull, C. H.	Part 35, and 27 and 28	Jarvis'	Owner. 1
512 J	Cardno, Alex.	34 and 33	Jarvis'	Owner. 1
520 J	Counter, M. R.	Part 32, and 98 and 99	Jarvis'	Owner. 1
569	Canavan, John	129	Jarvis'	Owner. 1
600	Craig, John	33	F. G. Sparling's	Tenant. 1
619 J	Chambers, John	27	F. G. Sparling's	Tenant. 1
218	Calder, Andrew	Part 39	Jarvis'	Tenant. 1
400	Dickson, Richard	12	Jarvis'	Owner. 1

POLLING SUB-DIVISION NO. 3.—Continued.

No. on ROLL.	NAME.	LOT.	SURVEY.	Post Office.
304	Drone, Wm.	28	Jarvis'	Tenant. 1
410	Dorsey, Michael	7	Jarvis'	Owner. 1
414	Drummond, Thomas	17	Jarvis'	Tenant. 1
444	J Dolphin, Peter	South-east half 194	Jarvis'	Owner. 1
455	Dorrance, Wm.	200	Jarvis'	Tenant. 1
469	J Dorsey, John	118	Jarvis'	Owner. 1
480	Dunn, Michael	North half 157	Jarvis'	Tenant. 1
488	J Day, Stanley	Part 41	Jarvis'	Tenant. 1
490	Dickson, Samuel	105, 106, and part 40	Jarvis'	Owner. 1
505	J Duncan, Julius	Part 36	Jarvis'	Tenant. 1
506	J Duncan, Thomas	Part 36	Jarvis'	Tenant. 1
507	J Dent, George	{ Part 35 Block A. Lots 56, 57, 63 and 64	Jarvis' F. G. Sparling's F. G. Sparling's	{ Owner. 1 Owner. 1 Owner. 1
595	J Daley, Peter	45	F. G. Sparling's	Owner. 1
610	Deem, Henry	50	F. G. Sparling's	Owner. 1
524	Dickson, A.	Part 32	F. G. Sparling's Jarvis'	Owner. 4
466	Edwards, W. O.	191	Jarvis'	Owner. 1
496	J Edwards, James	{ Part 39 39	Jarvis' F. G. Sparling's	{ Tenant. 1 Owner. 1
512	Elliott, Wm.	Part 34	Jarvis'	Tenant. 1
550	J Etzel, Charles	107	Jarvis'	Tenant. 1
563	J Ewing, George	95 and 96	Jarvis'	Owner. 1
574	Edmonds, John	115	Jarvis'	Tenant. 1
481	Foster, David	157	Jarvis'	Owner. 1
481	J Foster, Thomas	41 and 42	Jarvis'	Owner. 1
517	J Fairley, John	Part 33	Jarvis'	Tenant. 1
593	Folland, Wm.	42	Francis G. Sparling's	Owner. 1
368	Gray, Wm. M.	{ 166, 167, 11, 12, 13, 14 66 and 67 Part F. 12 Part 32 Part 48	Jarvis' Jarvis' Con. 1. Tuckersmith Jarvis' Jarvis'	{ Owner. Owner. 1 Owner. 1 Tenant. 1 Tenant. 1
439	Gillespie, James	Part 48	Jarvis'	Tenant. 1
45	J Govenlock, Thomas	{ Block D. also 206 to 211 70	Jarvis' Jarvis'	{ Tenant. 1 Owner. 1
598	Grieve, Elliott	32	Francis G. Sparling's	Owner. 1
617	Gillespie, Wm.	49	Francis G. Sparling's	Tenant. 1
391	J Hoffman, Wm.	{ 14, 15, 16, 17, 18, 19, 20, 21 Part 33	Jarvis' Jarvis'	{ Owner. 1 Tenant. 1
393	Hall, Wm.	22	Jarvis'	Owner. 1
401	Hallett, Edwin	16	Jarvis'	Owner. 1
409	Hughes, Patrick	{ 5, 6, 8, 9, Block K. 3, 4, 5, 6, 7, Block G.	Jarvis'	{ Owner. 1 Owner. 1
416	J Haines, Wm. H.	9	Jarvis'	Owner. 1
419	Henderson, Wm.	1 and 2	Jarvis'	Tenant. 1
418	J Harris, Oliver	33, 36 and 35	Jarvis'	Owner. 1
494	J Hill, William	Part 40	Jarvis'	Owner. 1
398	J Hally, Andrew	39 and part 33	Jarvis'	Owner. 1
502	Holmsted, Francis	{ 112 Part 37	Jarvis' Jarvis'	{ Owner. 1 Tenant. 1
506	Hickson, Edward	Part 35	Jarvis'	Owner. 2
508	Hanover, Wm.			Income. 1
518	J Hoffman, J. C.	Part 33	Jarvis'	Tenant. 1
562	J Hume, Robert	94	Jarvis'	Owner. 1
583	J Hunt, William	46	Jarvis'	Owner. 1
617	Hill, David	49	George Sparling's	Owner. 1

Revision by me, Judge, at
 List of Names added to the Printed List, in Polling Sub-Division No. 3, on

POLLING SUB-DIVISION No. 3.—Continued.

No. on ROLL.	NAME.	LOT.	SURVEY.	Post Office.
222 J	Hayes, Martin P.	Part 30	Jarvis'	Tenant. 1
397	Irwin, Henry	79	Jarvis'	Tenant. 1
405	Jardine, Peter	27	Jarvis'	Tenant. 1
449	Jardine, John	223	Jarvis'	Tenant. 1
472	Jamieson, Gavin	115	Jarvis'	Tenant. 1
504 J	Johnson, Samuel	Part 36	Jarvis'	Tenant. 1
504 J	Johnson, David	Part 36	Jarvis'	Tenant. 1
548 J	Jamieson, James	102	Jarvis'	Tenant. 1
575	Jackson, John	115	Jarvis'	Tenant. 1
431 J	Jardine, William	21 and 22	Jarvis'	Tenant. 1
220	Keenan, Patrick	1, 2, 3, 4, 5, and 6	Jarvis'	Owner. 1
427	Kemp, Walter	Part 125	Jarvis'	Owner. 1
499	Kidd, Thomas	30 and 38	Jarvis'	Owner. 1
635 J	Keefe, Michael	54, 55, 58, 59, 60, 61 and 62	Francis G. Sparling's	Owner. 1
367 J	Logan, John	65	Jarvis'	Owner. 1
384 J	Lounsbury, Samuel	(Part F. 12	Con. 1, Tuckersmith	Tenant. 1
406	Lounsbury, John	4	Jarvis'	Owner. 1
408 J	Lawrie, Joseph	Part 123 and 27 and 28	Jarvis'	Tenant. 1
417	Lucas, Andrew	8 and 9	Jarvis'	Owner. 1
517 J	Laidlaw, J. C.	34	Jarvis'	Owner. 1
459 J	Latimer, John	Part 33	Jarvis'	Tenant. 1
570	Lynn, Thomas	143	Jarvis'	Tenant. 1
571 J	Lambert, Martin	132 and 133	Jarvis'	Owner. 1
578	Lattimer, Levi	140 and 141	Jarvis'	Owner. 1
596 J	Lyons, John	217	Jarvis'	Tenant. 1
609 J	Lee, Thomas	28	Francis G. Sparling's	Tenant. 1
		Park lot D	Francis G. Sparling's	Owner. 1
428 J	Mabee, Levi	125, 203, 114, 218, 123, 124, 125	Jarvis'	Owner. 1
447 J	Murray, John	195	Jarvis'	Tenant. 1
460 J	Messet, M. L.	117	Jarvis'	Owner. 1
478	Markey, Peter	39	Jarvis'	Owner. 1
509	Meyer, Ludwig	36	Jarvis'	Owner. 1
495 J	Markey, Michael	Part 39	Jarvis'	Owner. 1
539 J	Mitchell, Allen	Part 26	Jarvis'	Owner. 1
466 J	Martin, John	205 and 212	Jarvis'	Tenant. 1
585	Morton, Simon	150	Jarvis'	Owner. 1
591	Meyer, Henry	51	Jarvis'	Owner. 1
432 J	Montgomery, Wm.	Part F. 12	Francis G. Sparling's	Tenant. 1
445	Marshall, Walter	56 and 57	Con. 1, Tuckersmith	Tenant. 1
546	Murphy, Rev. James	29	Jarvis'	Owner. 11
			Jarvis'	Owner. 1
327 J	McDermid, Malcolm	Part F. 11	Jarvis'	Owner. 1
367	McCann, John	2 and 126	Jarvis'	Owner. 1
392 J	McLeod, Alexander	10, 11, 12 and 12	Jarvis'	Owner. 1
398 J	McMahon, John	164 and 165	Jarvis'	Owner. 1
407	McDonald, John	9	Jarvis'	Owner. 1
434 J	McDonald, Angus	10, 11, 12, 13 and 14	Jarvis'	Owner. 1
435	McLeod, Murdoch	16, 17 and 18	Jarvis'	Owner. 1
438 J	McGinnis, James	49, 51 and 48	Jarvis'	Owner. 1
442	McIntosh, Angus	50	Jarvis'	Owner. 1
443	McKay, Edward	52, 53, 54 and 55	Jarvis'	Owner. 1
455	McCartney, Robert	200 and 202	Jarvis'	Owner. 6
467	McCallum, Edward	188	Jarvis'	Owner. 1
572	McMillan, Wm.	134	Jarvis'	Owner. 1
476 J	McNaughton, Wm.	Part 156 and part 39	Jarvis'	Tenant. 1
			Jarvis'	Tenant. 1

List of Names added to the Printed List, in Polling Sub-Division No. 3, on

Revision by me,

Judge, at

POLLING SUB-DIVISION No. 3.—Continued.

No. on ROLL.	NAME.	LOT.	SURVEY.	Post Office.
487 J	McDougall, Wm. H.	43	Jarvis'	Tenant. 1
502	McCaughy, S. G.	135, 136, 137, 216 and 217	Jarvis'	Owner. 1
516 J	McDougall, A. G.	Part 33	Jarvis'	Tenant. 1
538 J	McLean, M. Y.	(26 and 36	F. G. Sparling's	Owner.) 1
582 J	McIntosh, John	(Part 32 153	Jarvis'	Tenant.) 1
482 J	Nopper, John	42	Jarvis'	Tenant. 1
423	Nevens, James	83, 21 and 86	Jarvis'	Owner. 1
557 J	Nopper, Alfred	148 and 149	Jarvis'	Tenant. 1
424	Parkhurst, James H.	83	Jarvis'	Tenant. 1
512 J	Papst, Charles W.	Part 34	Jarvis'	Tenant. 1
542 J	Pillman, Marvin	25	Jarvis'	Owner. 1
576	Potter, Abe	114	Jarvis'	Tenant. 1
560 J	Porter, J. S.	143, 145 and 146	Jarvis'	Owner. 1
328	Pringle, Hugh	Part farm 11	Jarvis'	Tenant. 1
376	Robertson, Wm.	68	Jarvis'	Owner. 1
382 J	Robeson, James	3, 4, 127 and 128	Jarvis'	Owner. 1
385 J	Ramsay, Alexander	154, 155, 1, 87, 88, 89, 90, 122	Jarvis'	Owner. 10
386 J	Rehill, Wm.	Part block F.	Jarvis'	Tenant. 1
390 J	Reirdon, Dennis	5 and 6	Jarvis'	Owner. 1
421	Reid, Moses	4 and 5	Jarvis'	Tenant. 1
457	Ross, Donald	Part 98, 131 and 101	Jarvis'	Owner. 1
458 J	Rose, Duncan D.	202 and part 40	Jarvis'	Tenant. 1
461 J	Robertson, Matthew	Part 32 and 203	Jarvis'	Tenant. 1
500 J	Rogers, John	Part 37	Jarvis'	Tenant. 1
547 J	Robertson, Walter	104	Jarvis'	Owner. 1
558 J	Reid, Samuel	145	Jarvis'	Tenant. 1
609 J	Robertson, John	Park D.	Francis G. Sparling's	Tenant. 1
587 J	Redmond, James	44	Francis G. Sparling's	Owner. 1
368 J	Sparling, F. G.	(Part F. 12 60 and 61 Part 32 10, 11, 13, 14, 166 and 167	Con. 1, Tuckersmith Jarvis' Jarvis' Jarvis'	Owner.) Owner.) Tenant.) Owner.) 1
376	Scott, Robert	72 and 37	Jarvis'	Owner. 1
381	Seegmiller,	76, 77 and 78	Jarvis'	Owner. 4
386	St. John, John	Part block F.	Jarvis'	Owner. 1
403	Spain, Patrick	58, 59, 19, 21 and 22	Jarvis'	Owner. 1
430 J	Shearer, Wm.	84	Jarvis'	Owner. 1
433 J	Spain, William	23 and 24	Jarvis'	Owner. 1
446 J	Slater, William	194	Jarvis'	Owner. 1
450 J	Scobie, John	229	Jarvis'	Owner. 1
452 J	Somersset, John	196 and 197	Jarvis'	Owner. 1
454 J	Sharp, Thomas	199	Jarvis'	Owner. 1
456 J	Sutherland, Alex.	130	Jarvis'	Owner. 1
448 J	Spain, Cornelius	West part 195	Jarvis'	Owner. 1
464 J	Smith, John	192	Jarvis'	Owner. 1
465	Stewart, Alex.	189, 190 and 45	Jarvis'	Owner. 1
466	Sutherland, Andrew	191	Jarvis'	Tenant. 1
468	Scott, John	160	Jarvis'	Tenant. 1
479	Strong, Alonzo	119 and 120	Jarvis'	Owner. 1
484	Smith, Daniel	159 and South half 44	Jarvis'	Owner. 1
495	Smith, Richard	Part 48 and part 39	Jarvis'	Owner. 1
549 J	Soole, George	101	Jarvis'	Tenant. 1
560 J	Snowton, Wm.	146	Jarvis'	Tenant. 1
577	Sewars, Charles	218	Jarvis'	Owner. 1
580 J	Stewart, James	144	Jarvis'	Owner. 1

Revision by me.

List of Names added to the Printed List, in Polling Sub-Division No. 3, on

Judge, at

POLLING SUB-DIVISION NO. 3.—Continued.

No. on ROLL.	NAME.	LOT.	SURVEY.	Post Office.
586	Sooles, Charles	151	Jarvis'	Tenant. 1
603 J	Scott, James	34 and 35	Francis G. Sparling's	Owner. 1
596	Sparling, Albert	28 and 27	Francis G. Sparling's	Owner. 1
608 J	Stark, Samuel	Park Lot C.	Francis G. Sparling's	Owner. 1
447 J	Spain, Peter	195	Jarvis'	Owner. 1
366	T hompson, Walter	62, 63 and 64	Jarvis'	Owner. 14
366	Thompson, Henry	62, 63 and 64	Jarvis'	Owner. 14
389	Taylor, Thomas	7	Jarvis'	Owner. 1
459 J	Trott, Samuel	204 and 213	Jarvis'	Owner. 1
565 J	Taylor, Paul	112	Jarvis'	Tenant. 1
581 J	Thompson, Charles	143	Jarvis'	Tenant. 1
574	Thompson, John	43	Francis G. Sparling's	Owner. 1
550	V ercoe, H. L.	107	Jarvis'	Owner. 1
365	Vanstone, J. A.	Parts 60 and 61	Jarvis'	Owner. 5
418 J	Vanderlip, Wm.	33, 35 and 36	Jarvis'	Tenant. 1
363 J	W hite, Wm.	Part 60 and 61	Jarvis'	Owner. 15
395	Whitesides, Thomas	79	Jarvis'	Owner. 1
425 J	Wright, Richard J.	86	Jarvis'	Tenant. 1
426	Willis, Solomon	85	Jarvis'	Owner. 1
440 J	Weir, James	161, 162 and 47	Jarvis'	Tenant. 1
485 J	Wilson, Oliver, C.	North half 44, 158 and 43	Jarvis'	Owner. 1
501 J	Wilson, Charles	Part 37	Jarvis'	Tenant. 1
573	Whitmarsh, James	142	Jarvis'	Tenant. 1
604 J	Wright, James R.	29 and 30	Francis G. Sparling's	Owner. 1
600	Weeks, Charles	33	Francis G. Sparling's	Owner. 1
368 J	Y oung, N.	{ Part F. 12 66 and 67 10, 11, 12, 13, 14, 166, 157 Part 32	{ Con. 1, Tuckersmith Jarvis' Jarvis' Jarvis'	{ Owner. Owner. Owner. Tenant. }
380	Young, Henry W.	{ Part F. 12 Part 115	{ Con. 1, Tuckersmith Jarvis'	{ Tenant. Owner. }
412	Yule, David	82	Jarvis'	Tenant. 1
452	Young, Robert	198	Jarvis'	Tenant. 1
501 J	Young, Andrew	Part 37	Jarvis'	Tenant. 1

PART TWO.—List of Persons Entitled to Vote at Municipal Elections ONLY.

No. on ROLL.	NAME.	LOT.	SURVEY.	Post Office.
NONE				

PART THREE—List of Persons Entitled to Vote at Elections to the Legislative Assembly ONLY.

No. on ROLL.	NAME.	LOT.	SURVEY.	Post Office.
NONE				

Revision by me,

List of Names added to the Printed List, in Polling Sub-Division No. 3, on

Judge, at

POLLING SUB-DIVISION NO. 3.—Continued.

The number of persons qualified to serve as Jurors in this Municipality, in 1879, is Three Hundred and Thirty-One (331).

WILLIAM ELLIOTT, Clerk.

I, WILLIAM ELLIOTT, Clerk of the Municipality of Seaforth, in the County of Huron do hereby certify that parts One and Three, of the within list, constitute a correct list for the year 1879 of all persons appearing by the last revised Assessment Roll of the said Municipality, to be entitled to vote at elections for members of the Legislative Assembly, and that parts One and Two constitute a correct list for said year of all persons appearing by the said Roll to be entitled to vote at Municipal elections in said Municipality.

And I hereby call upon all electors to examine the said list, and if any omissions or other errors are perceived therein to take immediate proceedings to have the said errors corrected according to law.

Dated this 15th day of July, 1879.

WILLIAM ELLIOTT,

TOWN CLERK, Seaforth P. O.

ERRATA.

The following names were omitted in Polling Sub-Division No. 2.

No. on ROLL.	NAME.	LOT.	SURVEY.	Post Office.
312	Kyle, James. Sr.	38	Gouinlock's	Owner. 1
199	Meyer, Franz A.	26	Gouinlock's	Owner. 1

Revision by me, List of Names added to the Printed List, in Polling Sub-Division No. 2, on Judge, at

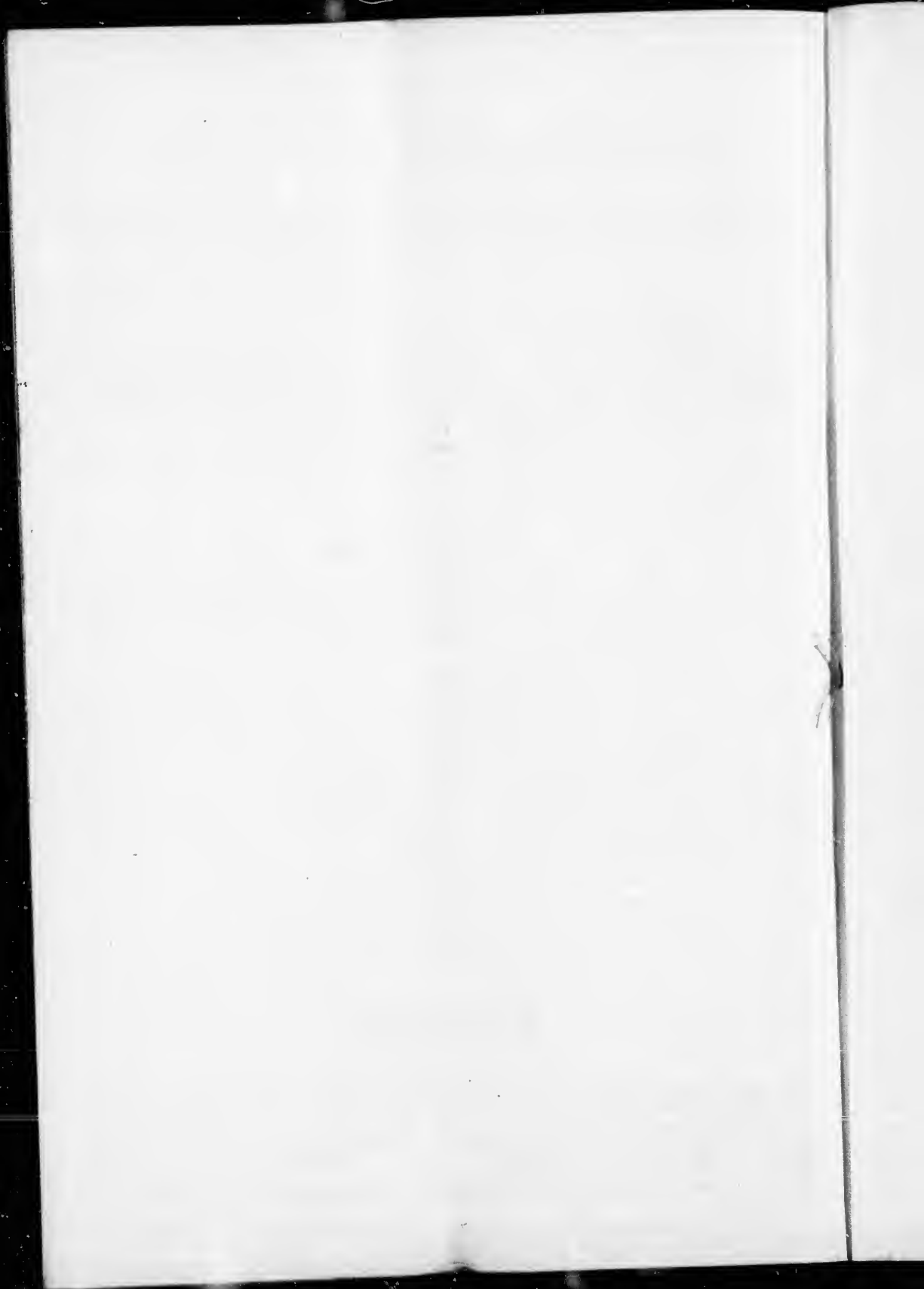

VOTERS' LIST—1879.

I,.....
..... Judge of the County Court of the
County of Huron, pursuant to the 8th Section of "The Voters' List Act of 1876," do
hereby certify that the within is a corrected copy of the List of Voters for the year
1879. received by me from the Clerk of the Municipality of the Town of
Seaforth, according to my revision and correction thereof, pursuant to the
provisions of the said Act.

Dated at the.....of.....
in the said County, this.....day of.....
.....1879

.....

