

1875. ESTABLISHED 20 YEARS. **1895-6.**

Palace Dancing Academy

476 RICHMOND STREET, LONDON.

The Leading Academy of Western Ontario for Teaching the Terpsichorean Art.

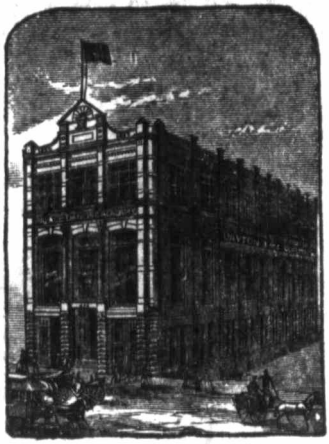

A Thoroughly Organized and Reliable Institution, where all the popular society dances are taught in rapid succession.

PRIMARY CLASSES.

Gentlemen: Mondays and Thursdays at 8 p.m. Ladies: **Tuesdays and and Fridays** at 8 p.m. Ladies and Children: **Saturdays at 8 p.m.**

ADVANCED CLASS.

Ladies and Gentlemen: Wednesdays at 8 p.m.

CLASS TERMS.

GENTLEMEN, (per term of twelve lessons),	$5.00
LADIES, " " " "	4.00
CHILDREN, " " " "	4.00

PRIVATE TUITION.

One Gentleman, one hour,	$1.00.	One Lady. one hour,	$0.75.
Two Gentlemen, " "	1.50.	Two Ladies, " "	1.00

PRIVATE CLASSES.—Terms according to number. Private Tuition **any hour not occupied with classes.**

Dancing is the rhythm of the body, as music is the rhythm of the spirit.
Special attention given to teaching the waltz.
Proper care will at all times be exercised in the admission of applicants, and **everything which society requires of a well conducted and thoroughly organized dancing school is observed.**
Pupils may commence at any time during the season.
This Academy is no experiment, having been established in 1875.
All classes will be under the personal supervision of the Principal, Prof. G. B. Dayton, (instructor in dancing at Hellmuth Ladies' College). Music furnished for Balls, Parties, Etc. Academy office hours: Afternoons, 3 to 4; Evenings, 8 to 9.

Academy, 476 Richmond St.
Residence, 241 Oxford St.

DAYTON & McCORMICK,
Members of National Association of Masters of Dancing

JOSEPH PHILLIPS
President.

ALBERT E. NASH
Secretary.

A. T. HUNTER, LL.B.
Vice-President.

V. ROBIN
Treasurer.

THE YORK COUNTY LOAN AND SAVINGS CO'Y.

HEAD OFFICE, TORONTO.

DUNDAS AND CLARENCE STS., LONDON.

ROBERT A. STOKES
Superintendent.

The Central Idea of this Company is, Cheap Money to the Borrower.

.....CALL AND LEARN PARTICULARS.

ROBINSON, LITTLE & CO.

WHOLESALE

Dry Goods, Carpets

AND NOTIONS.

AGENTS FOR.....

Chadwick's Spool Cotton

AND SMALL WARES.

343 and 345 Richmond St.

LONDON, ONTARIO.

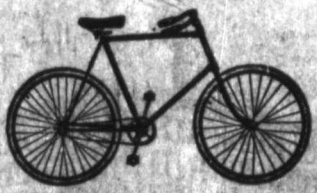

Wm. Gurd & Co.

185 Dundas Street

LONDON, - ONTARIO

TELEPHONE 800.

SOLE AGENTS FOR THE.....

"Columbia," "Triumph"

AND OTHER FINE GRADES OF **BICYCLES**

Gun Department

Fine Breech Loading, Double and Single Guns, Rifles and Revolvers.

FISHING TACKLE DEPARTMENT

A Large Stock of Fine **English** and **American** Fishing Tackle.

Rubber and Steel Stamps of All Kinds Made to Order

Taxidermists

Birds and Animals of all kinds Stuffed and Mounted, and Birds Eggs for sale.

Repairing Department

Fine Gun and Bicycle Repairing a Specialty. All Work Guaranteed.



THE TECUMSEH

LONDON, - - ONTARIO

One of the most comfortable Hotels in the Dominion. Passenger and Baggage Elevators. Each floor heated by steam. No charge for sample rooms or baggage.

Prices: $2.00 and $2.50, according to location. Bedrooms with Bath, $3.00

C. W. DAVIS, PROPRIETOR.

WM. MORRISON

207 DUNDAS STREET

THE CHEAPEST SHOE HOUSE IN THE CITY

All Styles in American and Canadian Goods.

CHILDREN'S SCHOOL BOOTS a Specialty





J. & W. Morrison

Wagon and Sleigh Makers

General Blacksmiths

Particular Attention Paid to Horse-Shoeing

148-150 Fullarton St.

First-Class Work Guaranteed. Orders by Mail Receive Prompt Attention. Prices Moderate.

GOULD & STRATFOLD,

Telephone No. 638

PLAIN AND ORNAMENTAL **PLASTERERS**

A Choice Collection of..

Centre Flowers and PLASTER ORNAMENTS

All Work Promptly Attended to.



Satisfaction Guaranteed.

Always on Hand for Inspection.

290 and 292 Dundas Street.

SOUTHCOTTS' TAILORS

OF REPUTATION

Invite you to call.

361 Richmond Street,



London, Ont.

THE FINEST

French, English, Scotch and Irish Cloth

KEPT IN STOCK.

OUR SPECIALTIES—Fine Workmanship and a Perfect Fit.

A. COLE,

Wood Turner and - -

Scroll Sawyer

290 and 292 YORK STREET,

(Opposite G.T.R. Freight Station).



NEWEL POSTS, BALUSTERS, HAND RAILS, TWIST MOULDING and every other description of Wood Turning.

Band and Scroll Sawing of Every Description.

DEALER IN.... *HARDWOOD LUMBER.*

ORDERS PROMPTLY FILLED. TELEPHONE 935.

W. A. BROCK,

MANUFACTURER AND IMPORTER OF

BICYCLES, GUNS, FISHING TACKLE

AND SPORTING GOODS.



Manufacturer of Seal Presses, Metal and Rubber Stamps, Models, Etc.

FINE GUN AND BICYCLE REPAIRING A SPECIALTY

192 DUNDAS STREET, - - LONDON, ONT.

TELEPHONE 1307



BICYCLES. The best value in Bicycles can be obtained from us. We defy competition. Quality Guaranteed.

F. G. Rumball

Wholesale and Retail Dealer in all kinds of

Hard and Soft Wood Lumber.



Ash, Maple, Birch,
Basswood, Cherry,
Butternut, Walnut,
Whitewood, Elm, Oak,
and other Hard and Soft Wood.

OFFICE AND YARD:

127 to 143 York Street, London, Ont. Telephone 700

O. Labelle,

TELEPHONE 1027

372 RICHMOND ST. MERCHANT TAILOR.

FIRST-CLASS WORK GUARANTEED.

Ladies' Tailoring, Riding Habits, Etc.

WILL RECEIVE PROMPT ATTENTION.

REID'S HARDWARE,

118 North Side Dundas Street

Wringers, Mangles, Carpet Sweepers, Etc. Circular Saws, "Mongin" French Band Saws. Leather Belting. Garden and Lawn Hose. Rubber, Asbestos and Hemp Packing. Builders' Hardware, Glass, Paints, Oils, Varnishes, Etc. Butcher and Family Meat Cutters and Stuffers. Table and Pocket Cutlery. Plated and Nickel Forks, Spoons, Etc.

JAMES REID & CO., - 118 North Side Dundas Street.

Advertiser Printing Co.,

JOHN CAMERON President and Manager,

LONDON, ONTARIO.

The London Advertiser

DAILY EDITION—MORNING AND EVENING.

Subscription—By Mail, $4.00 a year.
Delivered in City, $5.00 a year.

The Western Advertiser

WEEKLY EDITION—Subscription—$1.00 a year.

Job Printing Department

BEST WORK - - -
LOWEST PRICES.

LITHOGRAPHIC NOVELTIES,

CARDS, CALENDARS, FANS, BANNERS,
PANELS, POSTERS, HANGERS, ETC., ETC.

Sole Canadian Agents of

CALVERT LITHOGRAPHING COMPANY,

DETROIT, MICH.

EBENEZER NORTH

Manufacturer of 12 different sizes from 4 inch to 48 inch of

Portland Cement, Concrete, Stone Culvert and Sewer Pipes.

With Z's, T's and Elbows, and the **NORTH CONCRETE WATER TRAP GULLIES,** suited for Cities and Towns.

WORKS: LONDON, Cor. Mt. Pleasant and Talbot Sts. 'Phone 849
LONDON, ONTARIO. Office 'Phone, 837.

WORKS: ST. THOMAS, Elm Street. - 'Phone 228.

CIRCULARS Addressed, Folded and Mailed

LISTS OF NAMES FURNISHED

We will send Circulars, Catalogues, Price Lists, or any kind of advertising matter to any Profession, Business or Trade in the civilized world. Addresses furnished, 20 cts. per Hundred.

Perfect System.
Best Facilities.
Lowest Rates.



Circulars and Catalogues . Printed. .
Envelopes and Stamps . Supplied. .

Address: THE MIGHT DIRECTORY CO., OF TORONTO (Ltd.)

11, 13 & 15 ADELAIDE ST. EAST, TORONTO, ONT.

The Standard
LIFE ASSURANCE CO.

(Established 1825)

Subsisting Assurance,	$114,000,000
Invested Funds,	39,500,000
Annual Revenue,	5,200,000
Subsisting Assurance in Canada, over	14,500,000

INVESTMENTS IN CANADA.

Government and Municipal Bonds,	$7,000,000
Sundries,	500,000
1st Mortgages	3,500,000
Real Estate,	365,000
Total,	$11,365,000
Deposited with Government, over,	$3,000,000

Rates as Low as Other Companies.

Claims paid in Canada immediately on proof of death furnished satisfactory to the Directors.

Unconditional Policies. Absolute Security.

W. M. RAMSAY, Manager, MONTREAL.

For Particulars and Rates apply to

ALEXANDER GILLEAN, AGENT,

Bank of Commerce Building, LONDON.

NOTE THIS.—As a general rule no extra charge is made for insuring the lives of women, thus allowing them to make future provision for themselves.

THE

LONDON CITY

AND

MIDDLESEX COUNTY

DIRECTORY.

1895

EMBRACING

AN ALPHABETICAL LIST OF ALL BUSINESS FIRMS AND PRIVATE CITIZENS OF LONDON AND ITS SUBURBS. A CLASSIFIED BUSINESS DIRECTORY, AND A MISCELLANEOUS DIRECTORY OF PUBLIC INSTITUTIONS, CORPORATIONS, ETC., ETC.

TO WHICH IS ADDED

A COMPLETE STREET GUIDE,

ALSO A

COMPLETE DIRECTORY OF MIDDLESEX COUNTY,

ARRANGED ALPHABETICALLY BY TOWNSHIPS.

PRICE, $3.50



PRICE, $3.50

PUBLISHED BY

The MIGHT DIRECTORY CO. OF TORONTO (Ltd.)

LONDON, ONTARIO, 1895.

PUBLISHERS TORONTO CITY DIRECTORY, OTTAWA CITY DIRECTORY, ONTARIO AND OTHER GAZETTEERS AND BUSINESS DIRECTORIES. CLASSIFIED BUSINESS DIRECTORY FOR THE DOMINION OF CANADA, INCLUDING NEWFOUNDLAND, AND MAPS OF THE PRINCIPAL CITIES IN CANADA.

HEAD OFFICE:—

11-15 ADELAIDE STREET EAST, TORONTO.

F5499
L6
A32
Fol.
1895

9658

EDY BROS. | THE GOLD MEDAL WAS AWARDED THIS firm at Western Fair for the finest display of Photography.

Introduction

In presenting our Seventh Annual Directory of the City of London and its suburbs, also the County of Middlesex, we are sorry to be obliged to state that there still are too many business men who, instead of ordering copies of the work for their own use, tell our Canvassers that they have no use for it, and at the same time, are constantly annoying their more generous neighbours by borrowing from them to their great inconvenience.

When a Directory is prepared with so much care, and is furnished at so low a price, it is the duty of every business man or firm to procure a copy for their own use, and not to be a constant source of annoyance to their neighbours and friends.

Copies of this Directory will be for sale at the *Advertiser* Office, or can be ordered at any of the book stores, or if ordered from us by Post Card will be attended to at once.

We are glad to be able to state that although there is no boom on in London City, it is still steadily growing in wealth and population, and being situated in one of the very best farming districts, and where the crops of the present year could scarcely be excelled, London should, during the next year, with the assistance of its new Electric Cars, make an extra bound forward, in shaping itself as one of the foremost cities in the Dominion.

Yours truly,

THE MIGHT DIRECTORY CO., of TORONTO (LTD.)

J. M. MIGHT
President and Managing Director.

G. W. V. MIGHT
Local Manager.

Entered according to Act of Parliament in the Office of the Minister of Agriculture, in the year of our Lord one thousand eight hundred and ninety-five.

PRINTED BY
THE MURRAY PRINTING CO.
TORONTO.

LONDON BRUSH FACTORY | AWARDED GOLD AND SILVER MEDALS FOR Kalsomine, Paint and Varnish Brushes. THOMAS BRYAN.

INDICES

GENERAL INDEX.

	PAGE.		PAGE.
Abbreviations	41	Miscellaneous Directory	21 to 40
Addenda	20	Street Directory	41 to 146
Alphabetical List of Names	137 to 348	Towns, Villages, etc	391 to 409
Business Classification	349 to 387	Township Directory	410 to 512

INDEX TO MISCELLANEOUS DIRECTORY.

	PAGE.		PAGE
Cemeteries	26	Legal	30
City Government	22	Libraries	30
County of Middlesex	25	Military	30
Custom House	25	Ontario Government	22
Dominion Government	22	Places of Amusement	30
Educational	26	Post Office	31
Financial	28	Public Halls, etc	33
Fire Department	23	Queen and Royal Family	21
Hospitals, Asylums, etc	28	Religious	33
Incorporated Companies	29	Societies, Clubs, etc	35

INDEX TO ADVERTISERS.

	PAGE.		PAGE.
Advertiser Printing & Publishing Co	x	Dambra Joseph	right top lines
Anderson C D	378	Davis C W	v
Auld John, Montreal	360	Dayton & McCormick	H
Beddome & Brown	148	Dominion Meter Works	270
Birkbeck Loan Co	right top lines	Dominion Paper Co, (Montreal)	opp inside of back cover
Brock Engraving Co	387	Edy Bros	left top lines
Bryan Thomas	right top lines	Evans Mrs Thomas	358
Burnett H W	left top lines	Feddersen Ludwig	380
Canadian Cork Cutting Co (Montreal)	360	Fetherston J W	opp 196
Cole A	vii	Gibbons, McNab & Mulkern	203
Coo W C	355	Gould & Stratfold	vi
Cronyn & Betts	177	Gunn G M & Son	211
Currie W & F P & Co	opp inside of back cover	Gurd Wm & Co	iv
		Hammond & Gillean	xii
		Heard W H & Co	left top lines

W. H. HEARD & CO. | STEAM AND HOT WATER HEATING. 357 RICHMOND ST.

PAGE.

Heintzman & Co....left top lines
Labelle Odilon.....embossed line .....front cover and page ix
Lilley Charles 373
Liverpool & London & Globe Insurance Co. ..outside front cover
London Advertiser..... x
London Brush Factory..right top .....lines
London Life Insurance Co..back .....bone of book
London Show Case Works..front .....cover
McPherson Archibald..... 257
MacRobert E J & Bro..... 261
Merritt G H....front cover and 266
Might Directory Co, of Toronto, The..inside of back cover and xi
Mitchell & Thompson, Toronto.. .....left top lines
Moore John S 270
Moore & Henry..outside front .....cover
Morrison J & W..... v
Morrison Wm..... v
Nelles John A..... 276
North American Life Assurance Co 278
North Ebenezer xi
Ontario Lithographing Co....opp 281
Palace Dancing Academy..... ii
Parker & Purdom..... 283

PAGE.

Peoples Laundry..... 335
Reid James & Co..... ix
Robinson, Little & Co..... iii
Rumball F G..... ix
Sabiston Litho & Pub Co..... 308
Scott & Walmsley..edges of book
Shuff J G.....outside front cover
Shuff Miss Rhoda..... 374
Slater Bros.....opp 311
Slater Wm....outside front cover
Southcott A J..... vii
Standard Life Assurance Co..... xii
Star Life Assurance Society..left ....top lines
Stephenson John..... 317
Stuart, Stuart & Moss..... 351
Sun Life Assurance Co.right top .....lines
Sun Savings & Loan Co, Toronto. .....front cover
Taylor E V..... 322
The Tecumseh..... v
Towe Edward & Co..... 327
Union Assurance Society...front .....cover
Webb Ed 335
Western Assurance Co....outside .....back cover
Western Ontario Shorthand and Business Academy..... 355
York County Loan and Savings Co iii

ADDENDA

TOO LATE FOR REGULAR INSERTION, ALTERATIONS, ETC.

Agricultural Insurance Co, J H Flood agt, 410 Richmond

American Surety Co of New York, G H Merritt agt, 435 1-2 Richmond

Barons John, b Hodgin's House

Brooks Robert, Wholesale and Retail Butcher, Dealer in all kinds of Fresh and Salt Meats, Poultry in Season, 127 Hamilton rd h same

Copp Wm J, trav John C Green & Co, h 127 Kent

Elliott Helen (wid James, l 40 Ridout s

Empey Adam I, l 399 Grey

Evans Albert, marker Parisian Laundry, l 295 Simcoe

Evans Miss Florence, drsmkr, l 216 Clarence

Evans George, cigarmkr, l 33 Euclid av

Evans Miss Jane, cigarmkr, l 33 Euclid av

Hayes Francis, China and Glass Riveter, 308 Dundas, h 383 William

Holt Louisa, (wid John H), h w s High 7 s of Grand av

Knowles Joseph, Manager Ontario Lithographing Co, Weston, South London h same

THE SUN LIFE
Office: Fitzgerald Block, 169 Dundas St.

LOW RATES, GOOD PROFITS
AND THE MOST LIBERAL POLICY IN THE WORLD
A. S. MACGREGOR, Mngr., London District

THE MIGHT DIRECTORY CO. OF TORONTO (Ltd.)

London City Directory

—1895—

MISCELLANEOUS INFORMATION

THE QUEEN AND ROYAL FAMILY

Her Majesty Victoria, by the Grace of God, of the United Kingdom of Great Britain and Ireland, Queen, Defender of the Faith, Empress of India (In India Kaiser-I-Hind), born May 24th, 1819 ; succeeded to the throne June 20th, 1837, on the death of her uncle, King William IV.; crowned June 28, 1838, and married February 10, 1840, to his late Royal Highness, Francis Albert Augustus Charles Emanuel, Prince Consort, Duke of Saxony, Prince of Cobourg and Gotha. Her Majesty is the only child of his late Royal Highness Edward, Duke of Kent, son of King George III. The Children of her Majesty are :—

Her Royal Highness Victoria Adelaide Mary Louise, Princess Royal of England and Prussia, born Nov. 21, 1840, and married to the late Emperor Frederick of Germany, Jan. 25, 1858, and has issue four sons and four daughters.

His Royal Highness Albert Edward Prince of Wales, born Nov. 9, 1841, married March 10, 1863 ; Alexandra of Denmark (Princess of Wales), born Dec. 1, 1844, and has issue Prince Albert Victor, born Jan. 8, 1864, died Jan. 14, 1892 ; George Frederick Ernest Albert, born June 3, 1865, married July 6, 1893, to Princess Mary of Teck ; Louisa Victoria Alexandra Dagmar, born Feb. 20, 1867, married Duke of Fife, July 27, 1889 ; Victoria Alexandra Olga Mary, born July 6, 1868 ; and Maud Charlotte Mary Victoria, born Nov. 26, 1869.

Her Royal Highness Alice Maud Mary, born April 25, 1843 ; married to H. R. H. Prince Frederick Louis of Hesse, July 1, 1862; and has issue five daughters and two sons ; second son killed by accident, May, 1873 ; died Dec. 14, 1878.

His Royal Highness Alfred Ernest Albert, Duke of Edinburgh, born Aug. 6, 1844 ; married her Imperial Highness the Grand Duchess Marie of Russia, Jan. 22, 1874, and has issue one son and five daughters.

Her Royal Highness Helena Augusta Victoria, born May 25, 1846 ; married to H. R. H. Prince Frederick Christian Charles Augustus of Schleswig -Holstein -Sonderburg -Augustenburg, July 5, 1866, and has issue three sons and two daughters.

Her Royal Highness Louisa Carolina Alberta, born March 18, 1848 ; married to the Marquis of Lorne, eldest son of the Duke of Argyle, March 21, 1871.

His Royal Highness Arthur William Patrick Albert, Duke of Connaught, born May 1, 1850, married March 13, 1879, to Princess Louise Margaret, daughter of Prince Frederick Charles of Prussia, and has issue one son and two daughters.

MITCHELL & THOMPSON | Musical Instrument Repairing, Engraving, &c.
MNFRS. OF DUPLEX DRUMS.
268 YONGE STREET, TORONTO, ONT.

His Royal Highness Leopold, George Duncan Albert, born April 7, 1853; married April 27, 1882, to Princess Helen of Waldeck, and has issue one son and one daughter, Died March 28, 1884.

Her Royal Highness Beatrice Mary Victoria Feodore, born April 14, 1857; married July 23, 1885, to Prince Henry of Battenburg, and has issue one son and two daughters.

DOMINION GOVERNMENT.

The Cabinet.

Bowell, Hon. Sir M., Prime Minister, President of the Queen's Privy Council.
Caron, Hon. Sir Adolphe P., K. C. M. G., Q. C., Postmaster General.
Costigan, Hon. John, Minister of Marine and Fisheries.
Smith, Hon. Sir F. (without portfolio).
Foster, Hon. G. E., Minister of Finance.
Tupper, Hon. Sir C. H., Minister of Justice.
Haggart, Hon. John G., Minister of Railways and Canals.
Ouimet, Hon. J. Alderic, Minister of Public Works.
Daly, Hon. T. Mayne, Minister of the Interior of Superintendent General of Indian Affairs.
Ives Hon. W. B., Minister of Trade and Commerce.
Dickey Hon. A. R., Minister of Militia and Defence.
Montague, Hon. W. H., M. D., Secretary of State.
Ferguson, Hon. Donald. (without portfolio).
————Minister of Agriculture.

Not in the Cabinet.—

Curran, Hon. J. J., Q. C., Solicitor General.
Wallace, Hon. N. Clarke, Comptroller of Customs.
Wood. Hon. John, Comptroller of Inland Revenue.

PROVINCIAL GOVERNMENT.

Seat of Government—Toronto.

Lieutenant-Governor.

The Honorable George A Kirkpatrick.
Official Secretary—Frederick C. Law
Private Secretary—Arthur T Kirkpatrick.

Executive Council.

The Honorable Sir Oliver Mowat, Q C, D C L, Premier and Attorney-General.
The Honorable A S Hardy, Q C, Commissioner of Crown Lands.
The Honorable Wm. Harty, Commissioner of Public Works.
The Honorable John Dryden, Minister of Agriculture.
The Honorable John M Gibson, Q C, Provincial Secretary and Registrar.
The Honorable Richard Harcourt, Provincial Treasurer.
The Honorable George W Ross, Minister of Education.
The Honorable E H Bronson (without portfolio).

CITY GOVERNMENT.

Council of 1895.

Mayor—John W Little

Aldermen.

First Ward—John H Pritchard, John Heaman, Otto E Brener.
Second Ward—A B Powell, J W Jones, Stephen O'Meara.
Third Ward—Wm Skinner, Robert A Carrothers, Wm Heaman.
Fourth Ward—Joshua Garratt, G W Armstrong, Andrew Callahan.
Fifth Ward—Henry Dreaney, Jonathan Ardill, John Nutkins.
Sixth Ward—Edmund Weld, John Marshall, Edward Parnell jr.

CITY OFFICIALS.

Clerk—Chas A Kingston
Treasurer—John Pope
Sec Committees—J S Bell
Engineer—A O Graydon
Asst Engineer—Robt Ironside
Assessment Commissioner—Stephen Grant
Assessors—Stephen Grant, 1st and 2nd wards; Peter Toll, 4th and 5th wards; W A Wescott, 3rd and 6th Wards.
Tax Collectors—Alfred McCoubrey, wards 2, 4 and 6; Daniel Lester wards 1, 3 and 5.
Street Commissioner—L Wade Owen.
Health Officer— Dr T V Hutchinson.
Inspector—Wm Bell.
Market Clerk—Joseph M Wilson.
Weigh Master—H W Healey.

BIRKBECK LOAN CO. | LOANS TO HOMEBUILDERS, LOANS TO EVERYBODY. 169 Dundas St., - - London, Ont.

LONDON WEST OFFICIALS.

Reeve—D C Macdonald

Dep Reeve—Alex Murdock

Treasurer—R S Rockett

Clerk—John Simpson

Tax Collector—James Campbell

Councillers—Wm Moore, Wm T Hamilton, D Andrews.

Board of Health—H Ramsay chairman J Gash, Alex. Bartlett, D C Macdonald, J Simpson, Dr Fraser health officer; R W Wood Inspector.

CITY WATERWORKS.

Commissioners—R K Cowan, chairman; J C Judd and Mayor Little.

Secretary—O Ellwood.

Treasurer—John Pope

Engineer and Supt— John M Moore.

Supt Services—James Alston.

Inspectors—Wm Platt, Henry Plastow.

FIRE DEPARTMENT.

Central Fire Station—204-206 King st.

Chief— John A Roe.

Asst Chief—Andrew McMurchy.

Drivers—Thomas A Aiken and George Gray

Firemen—James D Riddell, Samuel Nortley, David McDonald, Wesley O'Brien, John Smart.

Fire Station No. 2—James D Findlater, foreman, cor Rectory and Dundas.

Fire Station No. 3—John Aitken, foreman, 160 Bruce.

CITY FIRE ALARM TELEGRAPH.

Location and numbers of boxes.

No. 3. Central Fire Station.
" 4 Central Police Station.
" 5 Dundas and Wellington.
" 6 Talbot and Kent.
" 7 Richmond and Sydenham.
" 8 Waterloo and Piccadilly.
" 12 Colborne and Princess av.
" 13 Dundas and Maitland.
" 14 Simcoe and Maitland.
" 15 Wellington and Simcoe.
" 16 Talbot and Horton.
" 17 Ridout and York.
" 21 Clarence and G T R Crossing.
" 23 York and Burwell.
" 24 Litchfield and Raglan.
" 25 Carling's New Brewery.

Directions for giving an alarm from the above boxes. Unlock the outside door and pull it steadily and firmly wide open. Then grasp the knob or button which is on a crank on the inside door and pull it slowly and steadily to your right, and downwards (ONCE ONLY) as far as it will go. Then release it and it will at once fly back to its place.

No. 9 William and Oxford.
" 26 Dundas and Ridout.
" 27 South st, opposite Hospital.
" 31 Waterloo and Bathurst
" 32 Wellington and York.
" 34 Richmond and Bathurst.
" 35 William and Hill.
" 36 Maitland and Pall Mall.
" 41 Dundas and Adelaide.
" 42 Ridout and Fullarton.
" 43 Richmond and Maple.
" 45 William and Bathurst.
" 51 Waterloo and Queen's av.
" 52 Richmond and Ann.
" 53 William and Ann
" 54 Thomas and Bathurst.
" 61 Hill and Clarence.

Directions for giving an alarm from above boxes. Unlock the outside door and pull it firmly and steadily until it is wide open. Pulling the door wide open is all that is necessary to give an alarm from above boxes.

No. 3 Talbot and King.
" 62 Dundas and Street Car Stables.
" 63 Elizabeth and Lorne Ave.
" 64 Ontario and Franklin.
" 71 Dundas and Quebec
" 72 G T R Car Shops Gate.
" 81 Rectory and Hamilton Road.
" 82 Rectory and G T R Crossing.
" 18 Queen St and Maple Ave.
" 19 Weston's Store, Stanley St.
" 28 Clark's Bridge, South End.
" 46 Elmwood Ave and Edward St.
" 47 Wortley Road and Alma St.
" 56 Wharncliffe Road and Alma St.
" 37 Richmond and Grosvenor.
" 29 Garfield Ave and Queen.
" 38 Colborne and St James.
" 83 Dame and Sackville.

Directions for giving an alarm from above boxes. Unlock and pull open outside door. Then pull the hook on the inner door down as far as it will go (ONCE ONLY) and let it go.

Instructions to Key-Holders.

Upon ascertaining that there is a

HEINTZMAN & CO. | BABY GRAND PIANO EXCELLS THEM ALL.
London Warerooms, 236 Dundas St.
H. W. BURNETT, - - MANAGER

fire in the vicinity of your box, unlock the outside door and pull it wide open. Then listen, and if you do not hear the little gong inside striking, proceed at once to give the alarm as directed above. If you do hear the gong striking wait until it has entirely ceased repeating its number of rounds before you attempt to pull the hook or knob.

If after pulling the box as directed, you do not hear the little gong inside striking of the Box working, shut the door and go to the nearest telephone to send in the alarm.

Do not attempt to remove your key from the lock as you cannot do so without injuring the lock or breaking the key. Some member of the Fire Department will release and return it to you.

Never open a Box except for the purpose of giving an alarm. Never give an alarm for a fire outside of the city limits, or for a fire which is a long distance away (unless you are on a line between it and the Fire Station) or for a chimney fire. All alarms should be sent in from the Box nearest to the fire. If possible always wait until the firemen arrive and direct them to the fire if it is not visible. Always close the door of the Box before leaving it.

Keep your key in a place where you can get it quickly when required and where it will be out of the reach of children and strangers. If you intend to remove from the house you are occupying, please return your key to the nearest Fire Station.

Notice to the public.

Any responsible citizen can obtain a key by applying at the nearest Fire Station.

Keys will be kept at houses in the immediate neighborhood of the Boxes.

Any one having a telephone can use it for the purpose of giving an alarm for a fire.

Ten strokes on City Hall Bell or on the gongs, followed by the number of the Box, will donate a second alarm for the same fire, and call all the apparatus of the Department.

Two strokes on Bell or gongs (after an alarm is given), will signify that the fire is out.

Parties erecting houses or scaffolding, moving houses or cutting trees, must on no account interfere with our wires, poles or boxes. By leaving notice at the nearest Fire Station, all necessary alterations will be promptly attended to. Citizens will confer a favor by immediately reporting at the nearest Fire Station any break or damage to our line or boxes.

Directions for counting the signal on the bell when a box is pulled.

Suppose box 34 is pulled, you do not get 34 blows on the gongs or bell, but first you get three distinct blows, which will represent the tens or 30; then a pause of five seconds, when four blows will be given 30 4 representing the units, or four thus 111—1111—34

Single numbers up to nine, are struck consecutively or continuously, without any break, until the whole number is given. The number of the box pulled will be repeated four or five times with an interval between.

LICENSE COMMISSIONERS.

Office S W corner of Carling and Richmond.

Dan Regan, Chairman; C W Elliott; G M Reid, Secretary; Robert Henderson, Inspector.

POLICE DEPARTMENT.

Central Station and Offices, north side Carling, near Richmond.

Chief—W T T Williams.

Magistrate—E Jones Parke.

Clerk—John Moule.

Sergeant-Major — Robert Adams; Sergeants, Thos Jenkins, Arthur W McGuire, Robert Crawford.

Detectives—Wm Rider, Thos Nickle.

Constables—James Hobbins, John Boyd, Nelson Smith, Robert Weir, Robert Egelton, Patrick Wallace, Richard Ralph, John Morgan, George Campbell, Thomas McDonald, Thos Howie, Michael Toohey, Robert Birrell, Gilbert Woolway, Jas Gilson, John Monaghan, Walter Smith, Arthur Rowell, John Westman, Robert Black, Stephen Berryhill, Roland Johnston, Charles Tuke, John H Robinson, Henrey Greene, Daniel Thompson, Thomas Brown, C Kelly, S J Lucas, J Highstid.

CAB TARIFF.

For conveying a person to and from any place within the City Limits, re-

JOS. DAMBRA, Merchant Tailor | Latest Designs for Fine Trade always in Stock. 262½ DUNDAS ST.

turn allowing 5 minutes delay, half fare extra for 15 minutes delay.

Full fare.....25c.
For every additional person....25c.

One hour or four persons $1. Double fare after 12 o'clock, midnight.

CONSULS.

United States—W H Jacks, Tecumseh House.

CUSTOM HOUSE.

Cor Richmond and Queen's Ave.

Collector, Robt. Reid ; surveyor, E S Collette ; cashier, O H Talbot ; clerks, Thos H Dreaney, D A Donaldson, H A McLean, E Finnigan and John McFadden ; appraisers, John Siddons, G D Sutherland, Patrick F Boyle ; landing waiters, W B Minhinnick, Wm Taylor and John C Brady ; packer, Wm Brett ; locker, J L Williams ; messenger, John R Orr ; caretaker, Wm Greer.

INLAND REVENUE.

Thos Alexander, collector ; T G Davis, Thomas A Power, deputy collectors ; F H Coles, David Wilson, accountants ; Wm Moore, Jas McSween, J P Tracy, Edward Lee, James A Stewart, Cecil E A Webbe, Irenee Girard, exise officers.

Weights and Measures Dept— Office, Custom House Building, James Egan, inspector ; Daniel Coughlin and J S Thomas, assistants.

Gas inspector's Office—John Williams, inspector; Custom House Building.

Public Analyst Office—Franklin T Harrison, analyst.

COUNTY OF MIDDLESEX.

Sheriff of Middlesex, Donald M Cameron. *Deputy Sheriff*, B. F. Waterworth. *Registrar*, John Waters. *Crown Attorney and Clerk of the Peace*, James Magee, Q.C. *High Constable and Crier*, H. R. Schram. *Jailer*, Patrick Kelly. *Warden*, W. S. Calvert. *Clerk*, T. E. Robson. *Treasurer*, A. M. McEvoy. *Engineer*, F. B. Talbot. *School Inspectors*, John Dearness, London ; Hugh D. Johnson, Strathroy.

COUNCIL OF THE COUNTY OF MIDDLESEX AND MUNICIPAL CLERKS, 1895.

Name of Municipality.	*Reeve.*	*Post Office.*	*Deputy Reeve.*	*Post Office.*
Adelaide	G. D. Robotham	Strathroy	W. H. Cuddy	Adelaide
Biddulph	C. C. Hodgins	Lucan	A. K. Hodgins	Lucan
Caradoc	Henry Hardy	Strathroy	Charles H. Lockwood	Delaware
			J. P. Grigg	Mt. Brydges
Delaware	James Bradt	Delaware	Ephraim Howlett	Raper
Dorchester	James Gilmour	Nilestown	John Robertson	Dorchester Station
			D. McLaughlin	Crampton
Ekfrid	George Scates	Appin	Angus McTaggert	Appin
London	Peter Elson	London	Robt. Dreaney	London East
			Edward Dann	Bryanston
			J. H. Hodgins	Arva
			J. R. Hodgins	Birr
Lobo	C. M. Simmons	Ivan	C. W. Zavitz	Fernhill
Metcalfe	James Bennett	Kerwood	G. Lewis	Strathroy
Mosa	Duncan Campbell	Kilmartin	H. L. Walker	Glencoe
McGillivray	W. L. Corbett	Brinsley	Thomas Prest	Ailsa Craig
			J. D. Drummond	Ailsa Craig
Missouri	Samuel Pardy	Evelyn	J. H. Davis	St. Mary's
Westminster	James Murray	Odell	George Riddle	Wilton Grove
			Richard Piper	Lambeth
			John Cousins	Belmont
Williams East	Trafford Campbell	Fernhill	J. F. Stewart	Falkirk
Williams West	Simon McLeod	Parkhill	Wm. Pedlar	Parkhill
Parkhill	A. M. Miller	Parkhill		
Strathroy	Dugald Gillies	Strathroy	R. J. Avery	Strathroy
Ailsa Craig	James Morgan	Ailsa Craig		
Glencoe	J. A. Leitch	Glencoe		
London West	D. C. McDonald	London West	Alexander Murdoch	London West
Lucan	J. R. Armitage	Lucan		
Newbury	J. J. Archer	Newbury		
Wardsville	Samuel Brown	Wardsville		

EDY BROS. | **Large portraits in Crayon, Pastel, English Water Color, Oil and India Ink ARE UNEQUALED.**

CEMETERIES.

Mount Pleasant—Mount Pleasant Avenue, London West, James Morehead, caretaker.

Oakland—London South.

St. Peter's—Head of Adelaide north of city limits.

Scotch Burial Grounds—s s St James' 3 e of Adelaide.

Woodland—Pipe line road 3 miles south of city.

EDUCATIONAL.

Western University.

Huron College (divinity), w s George opp College ave. President of the Corporation. The Right Rev The Lord Bishop of Huron, D D. Principal—Rev B Watkins M A. Classical and Mathematical Professor—Rev Professor Burgess M A. Lecturer in Biblical History and Exegesis—The Right Rev the Bishop of Huron. Lecturer in English Literature and History—Rev G F Sherwood, Lecturer in Ecclesiastical History—The Rev Canon Richardson M A. Lecturer in Church History—Rev G B Sage B A B D. Lecturer in Rhetoric and Elocution—Rev E N English, M A. Acting Secretary—Rev Canon Smith. Bursar—J M McWhinney Esq B A. Council—Rev B Watkins M A, Rev Principal of the College; Right Rev Bishop Hellmuth, Rev Dean Innes, Rev Canon Smith, Rev Canon Richardson, Rev Canon Hill, Rev Canon Evans Davis, Rev J H Moorhouse, Rev H A Thomas, V Cronyn, Esq, I F Hellmuth, Esq, Richard Bayly, Esy, Rev R McCosh, Mathew Wilson, Q C, Geo F Jewell, F C A.

Huron College School, w s George opposite College ave. Principal—Rev Herbert G Miller, M A. Headmaster (elect)—J W G Andras. Mathematical Master—Rev Chas H Andras, M A. Asst Masters— G F Sherwood and Leslie Armitage.

Hellmuth College. Proof line 3-4 mile from city limits. President— I F Hellmuth, L L B. Vice-President and Principal—Rev E N English, M A. Vice-Principal—Mrs E N. English.

Medical College. Officers—Chancellor—Rev Alfred Peache, D D. Vice-Chancellor—W R Meredith, Q C, M P P. Solicitor—I F Hellmuth, Esq. Bursar and Registrar—Rev Canon Smith. Faculty of Medicine. W H Moorhouse, M B, (Dean), H Arnott, M B, R M Bucke, M D, C M F R S C, Wm Saunders, F R S C, (Treasurer); Jas Bowman, F R Eccles, M D, Wm Waugh, M D, C M, (Registrar); J Wishart, M D, C M, D B Fraser, M D, W J Mitchell, M D, H A McCallum, M D, H Meek, M D, G Hodge, M D, John Dearness, F T Harrison, Phm D, H T Williams, M D, C F, Neu M D, J D Balfour, M D, R Ferguson, B A, M D, J B Campbell, M D, W T McClement, M A, W J Weeks, M D, Walter M English, M D.

London Conservatory of Music and School of Elocution. W Caven, Principal; D J Saunders Secretary, 374 Dundas st.

PRIVATE SCHOOLS.

Mrs Evans' Ladies' School, 355 Princess Ave. Lady Superintendent—Mrs Evans. A full corps in all departments.

Academy of the Sacred Heart. Cor Queen's Av and Colborne. Incorporated 1860. Boarding and day school. Conducted by the ladies of the Sacred Heart. Madame M C Foley, Superioress.

BOARD OF EDUCATION.

Collegiate Institute, cor Dufferin av and Waterloo. D W Blackwell chairman; John Stephenson, W M Anderson, E R H Martyn, J E Keenleyside, J B Campbell, M D, Thomas J Murphy, James M Logan.

PUBLIC SCHOOLS

First Ward—Wm J Craig, U A Buchner. Second Ward—J D Wilson M D, Albert O Jeffery. Third Ward—John Johnston, George J Griffith. Fourth Ward—E N Hunt, John Turner. Fifth Ward—D W Blackwell, J Sanders. Sixth Ward—Alfred Wilkins, Andrew Greenlees.

Officers of the Board—Principal Collegiate Institute, Francis W Merchant. Inspector—Wm J Carson. Treasurer—John Pope. Secretary—R M McElheran.

Collegiate Institute, n s Dufferin avenue, between Wellington and Waterloo—F W Merchant, M A, principal—Teachers; R A Little, M A; R A Gray, B A; A Hotson, M D; S J

LONDON BRUSH FACTORY | All our Paint Brushes have Jenkins' Celebrated Patent Bridle Catches Attached.
THOMAS BRYAN.

Radcliffe, B A; W C Ferguson, B A; D E Galbraith, B A; C B Edwards, B A; O J Stevenson, B A; N Wilson; G A Andrus; W T McClement, B A; S S Jones; Geo Baxter, drill instructor; Miss F M Hanson, S K Davidson.

PUBLIC SCHOOLS.

Colborne st—Miss Maria H Coyne, principal; Miss Eliza Yates, Miss Minnie Mulveney, Miss Violet Winnett, Miss Maggie Mills, Miss Minnie Trebilcock, Miss Lizzie Williams, Miss Helen Bradburne, Miss Bella Grieves, teachers.

Aberdeen School (formerly Hamilton Road)—George B Kirk, principal; Miss Jennie Fairbairn, Miss Mary Brock, Miss Bella Magee, Miss H Irwin, Miss Mattie Manning, Miss Carrie Hendrie, Mrs M Hawken, Miss Anta Powell, Miss Florence O'Brien, Miss Laura Cooper, teachers.

King st—B L Bryant principal; Miss Kate Colquhoun, Miss Emily Knott, Miss Maggie Fleming, teachers.

Lorne ave—W D Eckert, principal; Miss Bella C Boon, Miss Emma Tarrey, Miss Minnie Laidlaw, Miss Jean Black, Miss Edith Vining, Miss Christina M Howie, teachers.

Maple ave—(Grand ave)—Miss F Geeson, principal; Miss Edith Ingamells, Miss Maggie Gray, Miss May Field, teachers.

Park st—Miss Millicent Giddens, Miss Maud McConnell, teachers

Princess ave—Thomas Woodburn, principal; Miss Emma Tyler, Miss Evelyn Johnson, Miss Grace Simson, Miss S A Buckle, Miss Jessie Spittal, Miss Mable Smith, Miss Maud Hay, Miss Jessie Simpson, Miss Bertha Graham, Miss Isa McPherson, teachers.

Protestant Orphans' Home—Miss E Oliphant, teacher.

Quebec st—Miss F H Buckle, Miss Edith McMechan, teachers.

Queen's ave—Kindergarten—M C McKirdy, Miss Agnes Bryans, teachers.

Rectory st—M W Althouse, principal; Miss Stella Macklin, Miss Lizzie Johnson, Miss Minnie B Croley, Miss Annie Adcock, Miss Emma Ince, Miss Gertrude Buttery, Miss E Tyrrell, teachers.

St George's—Kindergarten—Miss Jean R Laidlaw, principal; Miss May Shopland, teacher.

Simcoe st—Robert M Graham, principal, S J Latta, Miss Minnie McDonnell, Miss Lizzie Walton, Miss Dora Rogers, Miss A D Luke, Miss Florence Pocock, Miss Etta Anundson, Miss Nellie Morris, Miss Minnie Maguire, Miss Minnie Skelton, Miss Jennie Walton, Miss Gertie Sutton, Miss Jessie Boake, teachers.

Talbot st—Angus C Stewart, principal; Miss C A Cannell, Miss Bella Lynch, Miss Nellie Macklin, Miss Florence Taylor, Mrs Mary J Gahan, Miss Jennie Campbell, Miss Charlotte Baxter, Miss Charlotte Dunbar, Miss Marion Baxter, Miss Lillias McEwen, teachers.

Victoria School (formerly Askin st school)—Alex McQueen, principal; Miss Ada Johnstone, Miss Ethel Wildern, Miss A C McArthur, Miss Anna Robertson, Miss Ellen McDougall, Miss Siddie Thacker, Miss Lillian Westland, Miss Agnes McKenzie, Miss Mabel Cannom, teachers.

Waterloo st—Sami Baker, principal; Miss Helen Anderson, Miss Hessie McEwen, Miss Minnie Drury, Miss Lizzie Wrighton, Miss Edith Ferguson, Miss Annie P Evans, Miss Josie Jeffery, Miss A L Beattie, teachers.

Wortley road—Miss Lena Rudd, Miss Clemintina Henderson, Miss Effie Johnston, Miss Beatrice Thompson, teachers.

SEPARATE SCHOOLS.

Board of Trustees—Rev M J Tiernan. Chairman—P Mulkern, P McPhillipps, Philip Pocock, J Forrestal, John D Le Bel, John Chapman, Finlay McNeil, P F Boyle, Dr M Hanavan, Wm Regan, J Loughlin. Sec-Treas P F Boyle.

SCHOOLS.

Holy Angels—n w cor of York and Lyon, conducted by the sisters of St Joseph.

St Mary's—n w cor of South and Maitland sts, conducted by the Sisters of St Joseph.

St Nicholas—Cheapside, between Waterloo and Colborne, conducted by the Sisters of St Joseph.

W. H. HEARD & Co. | Sanitary Plumbers
357 RICHMOND STREET

St Peter's—s w cor Park ave and Kent st. Boys' department under charge of Sister Benedict; girls' department conducted by the Sisters of St Joseph.

Sacred Heart—s s Queen's ave, between Colbourne and Maitland, conducted by the ladies of the Sacred Heart, Madam M C Foley, Superioress.

FINANCIAL.

Banks.

Bank of British North America, cor Richmond and Queen's ave. Incorporated 1840. Capital, $5,000,000. Rest, $1,300,000. Head office, Montreal. R Inglis mngr, London branch.

Bank of Montreal, cor Richmond and Fullarton sts. Established 1810. Capital, $12,000,000. Rest, $6,000,000. Head office, Montreal. A H Beddome, manager London branch.

Bank of Toronto, 167 Dundas st. Incorporated 1855. Capital, $2,000,000. Rest, $1,800,000. Head office, Toronto. Jno Pringle mngr, London branch.

Canadian Bank of Commerce, cor Richmond and Dundas sts. Established 1867, Capital $6,000,000. Rest,$1,200,000. David B Dewar mngr, London branch.

Merchants' Bank of Canada, cor Richmond and Queen's ave. Capital, $6,000,000. Rest, $3,000,000. Head office Montreal. F S Jarvis mngr London branch.

Molson's Bank, 137 Dundas st. Incorporated 1855. Capital, $2,000,000. Rest, $1,200,000. Head office, Montreal. P W D Brodrick mngr, London branch.

SAVINGS BANKS.

Agricultural Savings and Loan Co, Wm A Lipsey, manager 109 Dundas.

Canadian Savings and Loan Co, Hiram W Blinn, manager, 420 Richmond

Dominion Savings and Investment Society, H E Nelles, manager, 388 Richmond.

Huron and Erie Loan and Savings Co, G A Somerville, manager, 442 Richmond.

London Loan Co, of Canada, Malcolm, J Kent, manager, 433 Richmond.

Ontario Loan and Debenture Co, Wm F Bullen, manager, s w cor Dundas and Market Lane.

LOAN AND INVESTMENT CO'S.

Agricultural Savings and Loan Co, 109 Dundas. Incorporated 1872. Capital, $1,000,000; Daniel Regan, pres; Col James Moffat, vice-pres; Wm A Lipsey, manager.

Birkbeck Loan Co, 169 Dundas, Incorporated 1894. Authorized capital $1,000,000; R J C Dawson, pres; J B Campbell, M D, vice-pres; W S B Barkwell, treasurer.

Canadian Mutual Loan and Investment Co, 436 1-2 Richmond, J H Gardiner, pres; John Stephenson, vice-pres; E H Johnston, solicitor and sec-tres.

East London Branch—John Hargreaves, sec, 496 Dundas.

South London Branch—James Shaw, sec, Wortley rd.

Canadian Savings and Loan Co, 429 Richmond. Organized 1875. Subscribed capital $750,000. Robert Fox, pres; Robert Lewis and John Christie, vice-pres; Hiram W Blinn, manager

Dominion Savings and Investment Society, 388 Richmond. Incorporated 1872. Capital, $1,000,000. R Reid, pres; C H Elliott, vice-pres; N Mills, manager.

Huron and Erie Loan and Savings Co, 442 Richmond. Incorporated 1864. Capital $3,000,000. Rest, $700,000, J W Little, pres; P McKenzie, vice-pres; G A Somerville, manager.

London Loan Co of Canada, 433 Richmond. Incorporated 1877. Capital, $710,000. Rest $74,000. Thomas Kent, pres; James Owrey, vice-pres; Malcolm J Kent, manager.

Ontario Loan and Debenture Co, cor Dundas and Market Lane. Incorporated 1870.. Capital, $2,000,000. John McClary, pres; A S Emery, vice-pres; Wm F Bullen, manager.

People's Building and Loan Association, Molsons Bank Building. Incorporated 1892. Capital, $5,000,000, Wm M Spencer, pres; Col W M Gartshore, vice-pres; Wm Spittal, sec-treas

HOSPITALS, ASYLUMS, ETC.

Aged People's Home, e s Richmond, 1 n of Victoria, Miss Jean Macallum, Matron.

Asylum for the Insane, Dundas st, 1 mile east of limits, R M Buckle, med supt; H E Buchan, M D, asst med

THE SUN LIFE | Policies are WORLD WIDE as to Residence and Travel
OFFICE: FITZGERALD BLOCK, 169 DUNDAS ST.
A. S. MACGREGOR, MANAGER, LONDON DISTRICT.

supt; Frank Beemer, 1st asst surgeon; A T Hobbs, 2nd asst surgeon; Charles A Sippi, bursar; Wm Wanless, asst bursar; D MacKenzie, storekeeper; David Rodger, asst storekeeper; Miss M A Pope, matron; Mrs E B Martin, asst matron. Protestant services are held every Sunday at 9 a m; Catholic every second Sunday at 3 p m.

London Convalescent Home, 444 York, Mrs Harriet Boomer, pres; Miss Elsie Stringer, matron.

London General Hospital and Training School for Nurses, s w cor South and Colborne, J D Balfour, M D, med superintendent.

London Home for Incurables, 577 Hamilton rd, Mrs Robert Reid, pres; Miss S B Robertson, supt.

Mount Hope Orphanage and Refuge, west side Richmond, between College ave and Grosvenor st, Mother Ignatia, superioress.

Protestant Orphans' Home, east side of Richmond, between Louisa and Cheapside, Miss Elizabeth Auld, matron.

St Joseph Hospital, north side Grosvenor, near Richmond, Sister Aloysia, superioress.

Women's Refuge and Infants' Home, 190 St James', Miss L Trott, matron.

INCORPORATED COMPANIES.

(See also Loan Companies.)

Advertiser Printing and Publishing Co, 418 Richmond. Established 1863. Capital, $65,000. John Cameron, pres and mngr; R D Miller, sec-treas.

Board of Trade, John Bowman, pres; J A Nelles, sec-treas, 422 Richmond.

Canada Chemical Mfg Co, Rectory near Campbell. Incorporated 1876. Wm Bowman, pres; T H Smallman, sec-treas.

Carling Brewing and Malting Co, cor Ann and Talbot. Incorporated 1865. Capital, $200,000. Sir John Carling, pres; J R Minhinnick, vice-pres; Thomas H Carling, mng dir.

City Gas Co., 401 Clarence. Incorporated 1865. Capital, $240,000. Wm Duffield, pres; Thomas Beattie, vice-pres R W Kidner, sec treas.

Commercial Travellers' Mutual Benefit Association of Western Ontario, room C, Masonic Temple. Incorporated 1885. Reserve, $9,000. W L Underwood, pres; W S Case, treas; Albert Robinson, sec.

Dairymen's Association of Western Ontario, 361 1-2 Richmond. Incorporated 1873. A Patullo, Woodstock, pres A F McLaren, Stratford, vice-pres; J W Wheaton, London, sec.

Essex Brass and Iron Works Company. Incorporated 1890. Capital, $30,000. James Essex, pres.

Free Press Printing Co, 430 Richmond. Incorporated 1878. Capital $60,000. J C Clare mngr, W Swaisland sec-treas.

London Electric Co, 359 Richmond. Incorporated 1894, W D Matthews, pres; C R Hunt, mngr; A O Hunt, supt.

The London Furniture Manufacturing Co The, 184-198 King. Organized 1879. Capital, $120,000, F A Fitzgerald, pres; J S Fallows, vice-pres; E W Greaves, manager.

London Gun Club, north side Charles, between 13 and 37 L W. Incorporated 1890. Capital $5,000, D B Dewar, pres; T B Leys, vice-pres; T G Davey, treas; F T Trebilcock, sec.

London Life Insurance Co., Market Lane. Incorporated 1884. Authorized capital, $1,000,000. John McClary, pres; Albert O Jeffery, vice-pres; John G Ritcher, manager and treasurer.

London Mutual Fire Insurance Co., 476 Richmond. Incorporated 1859. T E Robson, pres; James Grant, tres; D C Macdonald, manager.

London Printing and Lithographing Co., 432 Richmond. Thos S Weld, pres; John Weld, vice-pres; Thos Orr, manager.

London Street Railway Co, offices, 701 Dundas. Incorporated 1873. H A Everett, pres; E W Moore, vice-pres; S R Break, sec; C E A Carr, mngr and treasurer.

McClary Manufacturing Co., York, between Wellington and Clarence. Capital, $500,000. John McClary, pres; George O McClary, treas; W A Gunn, sec; W M Gartshore, manager.

McCormick Manufacturing Co., cor. Dundas and Wellington. Incorporated 1880. Thos McCormick, pres; A W Porte, managing director; George G McCormick, vice-pres and treasurer.

STAR LIFE ASSURANCE SOCIETY OF LONDON, ENG. | Est. 1843 | WORLD-WIDE POLICIES. ASSETS, $18,000,000 J. FRITH JEFFERS, Sec'y for Canada. WESLEY BUILDING, TORONTO.

Masonic Temple Co, office, Masonic Temple. Incorporated 1881. Capital, $80,000. W J Reid, pres; Thomas Beattie, vice-pres; Edwin Paull, treas; John Overell, sec.

Mount Pleasant Cemetery Co., 430 Ridout. Incorporated 1875. Capital, $15,000. Philip McKenzie, pres; Thos McCormick, vice-pres; George Robinson, treas; Samuel McBride, sec and manager.

Western Ontario Commercial Travellers' Association, Masonic Temple, Richmond. Incorporated 1876. Reserve $32,000. J M Dillon, pres; Alfred Robinson, sec; Samuel Munro, treas.

Western Fair Association, 423 1-2 Richmond. Incorporated 1887. A W Porte, pres; Donald McKenzie, treas; Thos A Browne, sec.

Western Wire and Nail Co, 300 Ridout st. Incorporated 1894, T R Wood pres; A J Somerville, vice-pres; W C Allen, sec-treas.

William Weld Co., 360 Richmond. Incorporated 1891. Capital $40,000. W S Weld, pres; F W Hodson, sec; John Weld, manager.

LEGAL.

Court House—Cor Ridout and Dundas. D M Cameron, sheriff; James Magee, Q C, crown attorney and clerk of the peace; J B McKillop, dept clk of the peace.

High Court of Justice—Queen's Bench Division—Col John Macbeth, deputy clerk.

Common Pleas Division—Col John Macbeth, clerk.

Local Sittings of High Court—A local sitting of the High Court of Justice, presided over by a Judge of the Superior Court is held in the Court House every Tuesday, except during long vacation, commencing at 10 a. m. This court hears all motions similar in character to those made before a single court judge at Osgoode Hall, Toronto. Col. John Macbeth, registrar.

Chancery Division—James Shanly, master.

County Court—Wm Elliot, senior Judge; Ed Elliott, junior judge; Col John Macbeth, clerk.

LIBRARIES.

Entomological Society Library, Victoria Hall, Clarence. 1400 Volumes. J Alston Moffat, librarian.

Middlesex Law Association Library, Court House. 3000 Volumes. Open from 10 a m to 4 p m. J Symmonds librarian.

Public Library, s w cor Queen's av and Wellington.

Y M C A Library, Victoria Hall, Dundas street., 1000 Volumes. Open from 9 a.m to 9.30 p.m.

MILITARY.

Militia Department.

Militia Officers, Barracks—Infantry School.

District Staff—Lieut-Col Henry Smith, deputy adjutant general; Lieut-Col M D Dawson, paymaster and superintendent of stores.

No 1 Company, Canadian Infantry—Major Vidal, commanding; Captains Hemming and Dennison; Lieut. Carpenter. Surgeon, Major Hanavan.

Artillery—London Field Battery—John Peters, Lt-Col, commanding; J A Hesketh, captain; Shaw Wood, lieut.

Cavalry—Headquarters Staff 1st Regiment—Wm Gartshore, Lieut-Col. commanding; Thomas Hobbs, quartermaster; Dr King, surgeon; J H Wilson, vet surgeon. No. 1 troop—Lieut Booker, commanding. No. 2 troop—Capt Stothers, commanding.

7th Fusiliers—Lieut-Col Wm H Lindsay, commanding; George Hayes, major; Thos Beattie, major; Dr Mitchell, M D, surgeon; John Piper, asst surgeon; Duncan McMillan, paymaster; John M Moore, quartermaster; Capt Dawson, Capt Kingsmill, Capt Graham, Capt Fitzgerald, Captain Thomas, Lieut Denison, Lieut Taylor, Lieut Graves, 2nd Lieut Magee, 2nd Lieut Allison.

PLACES OF AMUSEMENT.

Central Swimming Baths and Skating Rink, 537 Central ave.

Grand Opera House, Masonic Temple Building.

London Skating and Curling Rink, 229 Simcoe.

The Birkbeck of London | Issues a very desirable stock for investors.
169 DUNDAS ST. - LONDON, ONT.

COUNTY COURT DISTRICT OF MIDDLESEX AND LAMBTON.

TIMES AND PLACES AT WHICH THE COUNTY AND DIVISION COURTS WILL BE HELD IN 1895.

Div, Court Nos.	Where to be Held.	January	February	March	April	May	June	July	August	September	October	November	December	County Courts
	MIDDLESEX.													Courts of General Sessions and County Courts for Middlesex, to be held at the Court House, City of London on Monday, 3rd June, at 1 o'clock p.m. Monday, 2nd December, at 1 o'clock p.m. Courts of General Sessions and County Courts at Lambton, to be held at the Court House, Sarnia, on Tuesday, 11th June, at 1 o'clock p.m. Tuesday, 10th December, at 1 o'clock p.m.
1	City of London	4	1	1	12	10	7	12	2	6	4	1	13	
		...	15	15	26	23	21	...	...	20	18	15	27	
		18	...	29	...	...	...	...	23	...	...	29	...	
2	Parkhill	...	6	...	3	30	...	...	...	4	16	...	4	
3	Lucan	...	5	...	4	31	...	...	...	5	17	...	3	
4	Mount Brydges	...	22	...	11	...	...	...	...	...	...	...	13	
	Delaware	...	...	...	...	...	12	...	...	12	11	...	...	
5	Glencoe	...	21	...	10	...	18	...	...	13	10	...	12	
6	Strathroy	...	23	...	12	...	13	...	...	14	12	...	14	
7	Dorchester Station	...	18	...	8	...	14	...	...	9	7	...	9	
8	St. John's	...	20	...	9	...	15	...	...	11	9	...	11	
9	City of London	8	19	12	9	7	11	9	6	10	8	12	10	
	LAMBTON.													
1	Sarnia	...	5	...	9	...	28	...	29	...	18	...	19	
2	Watford	...	1	...	10	...	27	...	23	...	17	...	20	
3	Florence	...	...	...	16	...	...	...	20	...	...	...	14	
	Dawn Centre	...	15	...	...	...	25	...	...	...	17	...	...	
4	Sombra	...	14	...	...	23	...	...	22	...	...	6	...	
5	Forest	...	8	...	...	28	...	...	...	...	15	...	...	
	Wyoming	...	...	...	19	...	...	...	...	6	...	...	18	
6	Thedford	...	7	...	2	29	...	...	...	3	15	...	5	
7	Mooretown	...	13	...	...	22	...	...	23	...	...	5	...	
8	Petrolia	...	21	...	25	...	27	...	22	...	25	...	11	
9	Alvinston	...	22	...	26	...	29	...	...	10	24	...	12	

County Court Sittings, without Juries, in both Counties, on Monday, 14th January, at 11 o'clock a.m. Monday, 1st April, at 11 o'clock a.m. Monday, 1st July, 11 o'clock a.m. Monday, 7th October, at 11 o'clock a.m.

By order of the Judges.

James Magee, Clerk of The Peace, Middlesex.

Princess Rink, 295 Queen's ave.

Westminster Rink, cor Wortley road and Stanley.

White Sulphur Springs Bath House, w s Thames, 1 s Dundas.

POST OFFICE.

Cor Richmond and Queen's Av.

Postmaster's Department.

Postmaster—Richard J C Dawson.

Asst Postmaster—John D Sharman.

Acct—R F Matthews.

Clerks—C Hevey, C J N Shanley, John Ward, A E Ashton, Neil McNeil, Fred C Wheeler, William Nicholls, Wm H Skinner, James P Murray, Arthur Carrothers, Frank J Devinney, James A McDonald, Geo W Hilton, Chas C Reed, G B Nash, H K McCormick, Thos Jones, Duncan McMartin.

Messenger—Martin O'Meara.

Engineer—J Price.

Letter Carriers.

Supt—Martin Haystead; Asst Supt—Jos Ward; Carriers—John N Beattie, W S Short, Wm P Burns, Thos Brennan, Percy Phillips, John Wilson, Francis Pontey, Robert Walsh, John Cushing, Wm F Southcott, James Cushing, Wm Pate, Charles Pugh, Jas H Harris, D A Dibbs, Charles N Perrin, Wm G McKenna, Walter Logan, George W Routledge, John P Brimscombe, Henry Bernard, John Francis, Alex C Williamson, Geo M Grimmond, Mail Collector—John Siggins.

Inspector's Department.

Inspector—Daniel Spry.

Asst Inspector—Charles E H Fisher.

Acct—Andrew Thomson.

HEINTZMAN & CO. | PIANOS FOR RENTING
238 Dundas St., London
H. W. Burnett, Mgr., 'Phone 1039

Clerks—Wm Blair, Fred W Matthews, Robt G Mercer, Geo Hampton, Joseph Johnson.

Resident Mail Clerks—Timothy J O'Meara, James McLaren, Joshua G Wright, John Flynn, T W Crawford, J M Farrow, Wm G McMillan, Walter Cousins, R P Wright.

Transfer Agent—Richard Dagg.

Chief Railway Mail Clerk—A G McWhinney.

Messenger—John A Screaton.

Street Letter Boxes.

Where there are three collections the hours of clearing are 8 a.m., 1 p.m. and 8 p.m.; where there are only two collections the 8 p.m. collection is dispensed with.

Four per day collections are at 8 a.m., 12 noon, 1 p.m. and 8 p.m.

Five per day collections are at 8 a.m., 12 noon, 1 p.m., 5.45 p.m. and 8 p.m.

Dundas and Richmond.....5
Waterloo and Dufferin ave.....3
Dundas and Colborne.....3
Dundas and Maitland.....3
Dufferin ave and William.....2
Palace and Central ave.....2
Pall Mall and Maitland.....2
Piccadilly and Waterloo.....2
College ave and Richmond.....2
Ann and Richmond.....3
Carling Brewery.....3
Lichfield and Richmond.....3
Talbot and Albert.....2
Talbot and Fullarton.....2
Princess ave and Maitland.....2
Princess Ave and Colborne.....2
Waterloo and St James.....2
Maple and Talbot.....2
Richmond and Mill.....3
Richmond and Kent.....3
Wellington and Princess ave.....3
Waterloo and Central ave.....3
Colborne and Simcoe.....2
Hill and William.....2
Simcoe and Maitland.....3
Burwell and York.....3
Wellington and York.....3
Talbot and Simcoe.....3
Wellington and Hill.....2
Clarence and Simcoe.....2
G T R Station, Richmond.....4
Grigg House.....4
Ridout and York.....3
Ridout and Dundas.....4
Talbot and Dundas.....4
City Hall.....5
York and Talbot.....3
Dundas and Clarence.....4
Dundas and Wellington.....4
Dundas and Richmond.....5
City Hospital.....2
King, bet Waterloo and Colborne..3
Hamilton road and Maitland.....3
Richmond and Bathurst.....4
Horton and William.....3
Alma and Hamilton road.....2
Dundas and English.....2
Dundas and Ontario.....2
Dundas and Egerton.....2
Lorne and Elizabeth.....2
Elias and Ontario.....2
Elias and Adelaide.....2
Burton's Store, Adelaide.....2
Wortley road and Stanley.....2
Wharncliffe and Cove road.....2
Queen and Bruce.....2
Clarke's Bridge.....2

Saunby and Wharncliffe rd, London West, twice daily.

Letter Carrier's Delivery.

Carriers leave the office at 8 a.m., 1.30 p.m. and 3.15 p.m.

Money Order Department.

Office hours 9 a.m. to 4 p.m.....

Commissions payable for money orders, on orders payable in the Dominion of Canada. Limit $100.

On orders up to	$4 00	....	2	cents.
Over $4	"	10 00	....	5	"
" 10	"	20 00	....	10	"
" 20	"	40 00	....	20	"
" 40	"	60 00	....	30	"
" 60	"	80 00	....	40	"
" 80	"	100 00	....	50	"

Not more than one order under $100 to be issued to the same person in the same day, drawn on the same place in favor of the same payee.

On orders payable in the United Kingdom, United States and all foreign countries and British possessions upon which money orders may be drawn. Limit, $50,00.

On order up to	$10 00	....	10	cents.
Over $10	"	20 00	....	20	"
" 20	"	30 00	....	30	"
" 30	"	40 00	....	40	"
" 40	"	50 00	....	50	"

Post Office Savings Bank.

Deposits from $1 upwards, on which 3 1-2 per cent. interest is allowed will

JOS. DAMBRA, Merchant Tailor | Latest Designs for Fine Trade always in Stock. 262½ DUNDAS ST.

be received for transmission to Central Office of Post Office Saving Bank. Pass book and every information to be had on application.

PUBLIC HALLS, BLOCKS, ETC.

Albert Hall, bet 52 and 58 Wharncliffe road, London West.

Albion Bldgs, w s Richmond, bet Carling and Queen's ave.

A O U W Hall, Albion Building.

Asylum for the Insane, n s Dundas, 1 mile east of city limits.

Bank of Commerce Bldg, n e cor Richmond and Dundas.

Canadian Savings & Loan Co Bldg, 420-422 Richmond.

Carling Block, n w cor Richmond and Carling.

City Hall, w s Richmond, s of Dundas.

City Registry Office, s e cor Talbot and carling.

Collins Hall, 38 1-2 Blackfriars, L W,

Coote's Block, s e cor Dundas and Market Lane.

Country Registry Office, w s Ridout, between King and Dundas.

Court House and County Buildings, s w cor Ridout and Dundas.

Covent Garden Market, n s King, between Talbot and Richmond.

Cronyn Hall, Richmond, adjoining St Paul's Cathedral.

Custom House, n e cor Richmond and Queen's ave.

Duffield Block, 213 Dundas.

East London Old Town Hall, 795 Dundas.

Edge Block, s e cor Dundas and Richmond.

Exhibition Bldgs, Dundas, cor Egerton.

Fitzgerald Block, 169 Dundas.

Foresters' Hall, Albion Bldgs, 345 1-2 Richmond and n e cor Richmond and Dundas.

Foresters' Hall, 756 Dundas.

Foresters' Hall, S L, 67 1-2 Craig.

Granite Block 176 to 184 York.

Heard's Hall, 261 Wellington.

Hellmuth College, Proof Line, 3-4 mile from city limits.

Hiscox Block, 202 to 208 Dundas.

Huron and Erie Bldgs, 442 Richmond.

I O F Hall, 435 1-2 Richmond.

I O G T Hall, n e cor Wharncliffe rd and Blackfriars L W

Infantry Barracks, s e cor Oxford and Elizabeth.

Knights of Pythias Hall, 435 1-2 Richmond.

London Mutual Fire Insurance Co Bldg, 476 Richmond.

McCormick Block, 644-658 Dundas.

Market House, n e cor King and Talbot.

Masonic Tmpele, n w cor Richmond and King.

Molsons Bank Bldgs, 137 Dundas.

Oddfellows' Hall, cor Dundas and Park ave.

Opera House, Masonic Temple Bldg, King cor Richmond.

Post Office, s w cor Richmond and Queen's ave.

Robinson Hall Chambers, cor Dundas and Ridout.

Salvation Army Citadel, 394 Clarence.

School of Infantry, e s Elizabeth, s of Oxford.

Sherwood Hall, 442 Richmond.

Somerset Hall, 240 1-2 Dundas.

Synod Hall, near St Paul's Cathedral.

Trebilcock's Hall, 145 Bruce.

Union Block, 183 to 189 Dundas.

United Labor Hall, 465 Dufferin av

Victoria Bldgs, Richmond, opp City Hall.

Victoria Hall, 394 Clarence.

Wesley Hall, w s Park ave, near Dundas.

W C T U Hall, 240 1-2 Dundas.

RELIGIOUS.

Churches—Baptists.

Adelaide st—South side cor King, Rev D M Mihell, pastor. Services 11 a m and 7 p m. S-school 2.45 p m.

Grosvenor st—Cor Adelaide and Grosvenor, Rev T W Charlesworth, pastor. Services, 11 a m and 7 p m. S-school 3 p m.

EDY BROS. | *Artistic Photographers invite you to inspect their work. Prices very moderate.*

London South—e s Wortley rd, 3 n of Bruce, Rev Wm M Walker, pastor. Services, 11 a m and 7 p m. S-school 3 p m.

Second Baptist (Colored)—260 Horton st. Services, 11 a m and 7.30 p m.

Talbot st— Talbot st, bet Maple and Kent.. Rev Ira Smith, pastor. Services, 11 a m and 7 p m. S-school 3 p m. Prayer meeting Wednesday 8 p m. Young Peoples meeting Monday 8 p m.

Anglican.

Synod of the Diocese of Huron.

Synod Office, Synod Hall, rear of St Paul's Cathedral and Richmond.

Right Rev Maurice S Baldwin, D D, Bishop of Huron, pres ; Rev J B Richardson, hon clerical sec ; J D Noble, hon-lay-sec ; J M McWhinney, sec-treasurer ; Geo F Jewell and C F Complin, auditors ; meets third Tuesday in June, or as may be appointed ; Executive Committee meets quarterly, in March, June, September and December.

Christ Church—Cor Wellington and Hill, Rev J H Moorhouse, rector. Services 11 a m and 7 p m. S-school 3 p m.

Memorial Church—Cor Queen's av and William, Rev Canon Richardson, rector, W L Armitage, asst rector. Services 11 a m and 7 p m. S-school 3 p m.

St George's Church—Wharncliffe rd, London West, Rev G B Sage, rector. Services 11 a m and 7 p m. S-school 3 p m.

St James' Church—s s Askin w of Wortley rd. Rev Canon Evans Davis, M A, rector. Services 11 a m and 7 p m. S-school 3 p m.

St Johns' The Evangelist—Cor Wellington and St James. Rev W J T Hill, rector. Services 11 a m and 7 p m. S-school 3 p m.

St Matthews' Church—Dundas, e of Egerton. Rev Wm M Seaborne, rector. Services, 11 a m and 7 p m., S-school 3 p m.

St Paul's Cathedral—East side of Richmond, bet Queen and Dufferin avs. Very Rev Dean Innes, D D, rector ; Rev A G Dann, B A, curate. Services 11 am and 7 p m. S-school 3 p m.

Christian.

Elizabeth st cor Dundas, Rev Geo. Fowler, pastor. Services 11 a m and 7 p m. S-school 2 30 p m. Young People's Meeting Monday 8 p m.

Congregational.

First Congregational—South side Dundas, near Colborne. Rev James R Adams, pastor. Services 11 a m and 7 p m. S-School 2 45 p m.

Southern Congregational Church—Rev W H A Claris, pastor. Services 11 a m and 7 p m. S-school 3 p m.

Jewish Synagogue.

437 Richmond. Rev L Gordon, rabbi. Services Saturday 9 a m—6 and 8 p m.

Latter Day Saints.

Church—East side of Maitland, bet King and York. Richard C Evans, elder. Services 11 a m, 2 30 and 7 p m.

Methodist.

Askin st—South east cor of Askin and Teresa. Rev Thomas Cullen, pastor. Services at 11 a m and 7 p m. S-school at 3 p m. Prayer meetings, Wednesday at 8 p m.

Beth Emanuel—(colored)—424 Grey, Rev R L Holden, pastor. Services 11 a m and 7 p m. S-school 3 p m.

Centennial—North side bet 848 and 866 Dundas. Rev Alexander G Harris, pastor. Services 11 a m and 7 p m.. S-school 2 45 p m. Monday Christian Endeavor. Wednesday Prayer meeting. Friday Class Meeting, all at 8 p m.

Colborne st—north side bet Pall Mall and Piccadilly. Rev Walter Rigsby, pastor. Services 11 a m and 7 p m. S-school 2 30 p m. Prayer meeting Wednesday 7 30 p m.

Dundas St Centre—Corner Maitland. Rev E B Lanceley, pastor. Services 11 a m and 7 p m. S-school 2 45 p m.

Hamilton rd—West of Rectory. Rev Andrew Cunningham, pastor. Services 11 a m and 7 p m. S-school 2 30 p m.

King st—North side, bet Wellington and Clarence sts. Rev Charles Smith pastor. Services 11 a m and 7 p m. S-school 2 45 p m.

London West—South side Ann st, opp William. Rev Benj Clements,

LONDON BRUSH FACTORY | Manufacture Machine Brushes for Flour and Cloth Mills; also Street Sweeping Machine Brushes. THOMAS BRYAN.

pastor. Services 11 a m and 7 p m. S-school 2 30 p m.

Queen's av—Cor Park av. Rev Dr George Daniel, pastor. Services 11 a m and 7 p m. S-school 3 p m.

Wellington st—Cor Wellington and Grey sts. Rev A L Russell, pastor. Services 11 a m and 7 p m. S-school 2 30 p m.

Presbyterian.

First—s e cor Park and Dufferin avs. Rev Wm J Clark, pastor. Services 11 a m and 7 p m. S-school 3 p m. Prayer meeting 8 p m, Wednesday.

Knox—Wortley rd, 1 s of Bruce, Rev J G Stewart, pastor, Services 11 a m and 7 p m. S-school 3 p m.

King st—South side King, bet Lyle and Adelaide. Rev Duncan Robertson, pastor. Services 11 a m and 7 p m. S-school 2 45 p m.

St Andrews—Cor Waterloo and Queen's ave. Rev Robt Johnston, B A, pastor. Services 11 a m and 7 p m. S-school 3 p m.

St James—Cor Princess ave and Richmond. Rev M Talling, pastor. Services 11 a m and 7 p m. S-school 3 p m.

Roman Catholic.

St Mary's Church—South side Hill, bet Maitland and Colborne, Rev Father Michael McCormick, rector. Services 10 30 a m and 7 p m. S-school 2 30 p m.

St Peter's Cathedral— n e cor Dufferin av and Richmond. Rev M J Tiernan, rector. Services 7, 8 30, high mass 10 30 a m and 7 p m. S-school 2 30 p m. Daily services 7 and 8 a m.

SOCIETIES, CLUBS, ETC.

MASONIC.

Craft Masonry.

Masonic Temple, n w cor Richmond and King.

Executive Officers of Grand Lodge.

M W Bro Wm R White, Pembroke, grand master.

R W Bro J J Mason, Hamilton, grand secretary.

R W Bro W W Rutherford, Aylmer, D D G M.

St John's Lodge, No 20 G R C. A Swayzie, W M; M D Dawson, sec. Meets second Tuesday in each month at Masonic Temple.

St George Lodge, No 42 G R C. Wm Hayman, W M; A Ellis, sec. Meets first wednesday in each month at Masonic Temple.

Kilwinning Lodge. No 64 G R C. Joseph Dambra, W M; John Overell, sec. Meets third Thursday in each Month at Masonic Temple.

Tuscan Lodge, No 195, G R C. E B Smith, W M; R B Hungerford, sec. Meets first Monday in each month at Masonic Temple.

St John's Lodge, No 209A, G R C. John Graham, W M; John Siddons, sec. Meets second Thursday in each month at Masonic Temple.

Corinthian Lodge, No 330, G R C. Thos Jones, W M; H C Simpson, sec. Meets first Tuesday in each month at hall, s w cor Dundas and Adelaide.

King Solomon's Lodge, No 378, G R C. W J Element, W M; Wm Nichol sec. Meets third Wednesday in each month at Masonic Hall, London West.

Union Lodge, No 380, G R C. Neil McNeil, W M; Geo Hampton, sec. Meets second Monday in each month at Masonic Temple.

Capitular Masonry.

Grand Chapter R. A. M. of Canada.

Grand Council—M Ex-Comp. John Ross Robertson, Gd Z, Toronto; D Ex-Comp. M Walsh, Gd H, Ingersoll; R E Comp, W G Reid, Gd J, Hamilton; M Ex-Comp. Thos Sargant, Gd S E, Toronto; R Ex-Comp. A G McWhinney, (by appointment) of London, Grand Supt London District.

St. John's R. A. Chapter No. 3, G. R. C. Harry Statford, Z; John Siddons, Scribe E. Meets fourth Wednesday in each month at Masonic Temple.

St George's R A. Chapter No. 5, G R C. A A Campbell, Z; C C Reid, Scribe E. Meets Third Tuesday in each month at Masonic Temple.

Templar Masonry.

Richard Coeur De Leon Preceptory, No. 4. Sir Kt Joseph Dambra, Em Proceptor; R E Sir Kt J S Dewar, Registrar. Meets second Friday in each month at Masonic Temple.

W. H. HEARD & CO. | Gas Logs, Brass Fenders, Asbestos Fires, Etc.
357 Richmond Street

Ancient and Accepted Scottish Rite.
(Northern Jurisdiction.)

London Chapter Rose Croix. Alex Findlay, most wise sovereign; John Callard, Registrar. Meets third Monday in each quarter in Masonic Temple.

London Lodge of Perfection. Alex Findlay, T. P., G.M.; A O Jeffrey, G sec. Meets third Monday in each Month in Masonic Temple.

Order of Rome and Constantine, Peninsular Conclave, Dominion of Canada. Ill Bro A W Porte, Constantine; Ill Bro J S Dewar, Eusebuis; Ill Bro W J Carson, Scribe.

INDEPENDENT ORDER OF ODDFELLOWS.

Sovereign Grand Lodge. J W Stebbins, Rochester, N.Y., grand sire; Theo A Ross, Baltimore, Md, grand sec.

Grand Lodge of Ontario. W H Hoyle Cannington, grand master; Thomas Woodyatt, Brantford, deputy grand master; Wm Badenach, Toronto, grand treasurer; J B King, 42 King street east, Toronto, grand sec; P E Fitzpatrick, Hamilton, and John Donough, Toronto grand representatives. The next session of the Grand Lodge will be held after 2nd week in August.

Chorazin Lodge, No. 109. Daniel Spice N G; Frank Whittaker, R S. Meets every Monday in London East Town Hall.

Dominion Lodge, No. 48. John Barned, N G; T D Hastings, R S. Meets every Wednesday in Oddfellows' Hall, 220 Dundas.

Eureka Lodge, No. 30. A E H Jolliffe, N G; L W Cramford, R S. Meets every Tuesday in Oddfellows' Hall 220 Dundas.

Forest City Lodge, No. 38. T Tucker, N G; John W Fletcher, R S. Meets every Monday in Oddfellows' Hall 220 Dundas.

Adelphian Encampment, No. 38. Wm Watts, C P; John Barned, scribe. Meets 2nd and 4th Fridays in each month in Oddfellows' Hall, 220 Dundas.

Harmony Encampment. No. 3. D L Hardy, C P; Alfred Davis, scribe. Meets 2nd and 4th Thursdays in each month in Oddfellows' Hall, 220 Dundas.

Canton London, No. 1. A Somerville, captain. Meets first Friday in each month in Oddfellows' Hall, 220 Dundas.

CANADIAN ORDER OF ODDFELLOWS.

London Lodge, No. 43. James Daniels, sec. Meets at C O O F Hall, Market Lane, 1st and 3rd Monday of each month.

Persevance Lodge, No. 118. James Perkins, sec. Meets C O O F Hall, Dundas st, 2nd and 4th Tuesdays.

Star of the West, No. 126. Fredk Parsons, sec. Meets C O O F Hall, Market Lane, every 2nd and 4th Monday of each month.

DAUGHTERS OF REBECCA.

May Queen Lodge, No. 5. Mrs E J Sanders, N G; Mrs J Anderson, R S. Meets in London East Town Hall on 1st and 3rd Tuesdays in each month.

Victoria Lodge, No. 1. Miss A Ferguson, N G; Wm Tanner, R S. Meets in Oddfellows' Hall 1st and 3rd Fridays in each month.

I O O F, MANCHESTER UNITY.

Beaver Lodge, No. 7227. J Inston, R S. Meets A O F Hall cor Dundas and English sts, 2nd and 4th Mondays.

ANCIENT ORDER UNITED WORKMEN.

Officers Grand Lodge of Ontario.

D F MacWatt, grand master, Barrie, Ont; F W Unit, foreman, Toronto, Ont; P G Graham, Overseer, Brockville, Ont; M D Carder, recorder, St Thomas, Ont; J Rushton, receiver, Ridgetown, Ont; John Wilson, guide, Hamilton, Ont; Henry Watson, inside watchman, Clearville, Ont; J F Brown, outside watchman, Niagara Falls, Ont; Warren Totten, solicitor, Woodstock, Ont; J M Cotton, med examiner, Lambton Mills; John Milne, organizer, Essex, Ont.

Subordinate Lodges in London.

Fidelity Lodge, No. 5. Meets every alternate Monday in the Albion Block, Richmond st, S H Milling recorder.

THE SUN LIFE
Office: Fitzgerald Block, 169 Dundas St.
LOW RATES, GOOD PROFITS
AND THE MOST LIBERAL POLICY IN THE WORLD
A. S. MACGREGOR, Mngr., London District

London Lodge, No. 18. Meets first and 3rd Thursdays in each month in the Albion Block, Richmond st, W H Shannon recorder.

Woodbine Lodge, No. 331. Meets 1st and 3rd Friday in each month in the Albion Block, Richmond st, Joseph Ward, recorder.

Star Lodge, No. 367. Meets 1st and 3rd Tuesdays in each month in the Albion Block, Richmond st, T Woolley recorder.

FORESTERS.

Ancient order of Foresters. Executive Council.

A O Jeffery, H C R, London ; H J Snelgrove, H S C R, Cobourg ; H E Griffiths, H C T, Toronto ; W Baird H C S W, Galt ; R A Payne, H C J W, Winnipeg ; W F Reid, H C S B, Barrie ; George Dulmage, H C J B, Belleville ; L Secord, M D, H C M E, Brantford ; W Williams, H C permanent sec 33 Richmond st west, Toronto ; W G Ford, dis chief ranger.

Court Brighton, No. 6509. Archibald Bryce, C R ; H Sutherland, sec. Meets every alternate Tuesday in A O F Hall, London South.

Court Excelsior, No 5895. Samuel Impett, C R ; W T Duff, sec. Meets every 1st and 3rd Monday at Collins' Hall, London West.

Court Forest City, No. 5744. John Mills, C R ; Walter Richards, sec. Meets every alternate Tuesday, cor Dundas and English sts, Foresters' Hall.

Court Forest Queen, No. 6563. Jas Stevenson, C R ; R H Brock, sec. Meets every alternate Tuesday in Knights of Pythias Hall, Dundas st.

Court Magnolia. John Geddes, C R; E L Fysh, sec. Meets every alternate Tuesday in Knights of Pythias Hall, Dundas st.

Court Pride of the Dominion, No. 6660. Fred Smith, C R ; James W Woonton, sec. Meets every alternate Monday in Albion Buildings, Richmond st.

Court Stella, No. 7047. Thomas Hogg, C R ; T Tuxford, sec. Meets 1st and 4th Tuesday in Foresters' Hall, cor Dundas and English sts.

Court Wellington, No. 7134. James Hill, C R ; J A Brownlee, sec. Meets every alternate Thursday in Knights of Labor Hall.

Juvenile Branch of the Ancient Order of the Foresters.

Court Pride of London, No. 1. Jas W Woonton, sec. Meets first Thursday of every month at A O F Hall, Albion Buildings, Richmond st.

Court Pride of Brighton, No. 26. David Spence, sec. Meets second Wednesday of every month, in A O F Hall, London South.

Court Maple Leaf, No. 16. Thomas C Bartlett, sec. Meets 3rd Wednesday of every month at Forester's Hall. cor Dundas and English sts.

THE KNIGHTS OF SHERWOOD FOREST.

Uniformed Branch of the A O F.

Conclave, No. 2, A. O. F. H Terry, Com ; C Pugh, adjt. Meets over 201 Dundas st the 3rd Thursday in each month.

CANADIAN ORDER OF FORESTERS.

Officers of the High Court of Canada. High Chief Ranger, C E Britton, Gananoque ; Past High Chief Ranger, E Towe, London ; High Vice Chief Ranger, H D Henderson, Whitechurch ; High Secretary, Thomas White, Brantford ; High Treasurer, John Neelands, Wingham ; High Registrar, D R Kennedy, Montreal ; High Chaplain, Rev W S McTavish, St George ; Chairman of Medical Board, Dr U M Stanley, Brantford, Ont ; Associate Medical Board, R C Young, M D, Ridgetown, Ont ; Medical Referee, Dr Mundell, Kingston.

High Senior Woodward, G V Hendershott, Brantford ; High Junior Woodward, W J Malley, Deseronto ; High Senior Beadle, Rev R C Littler, Selkirk, Man ; High Junior Beadle, Alex McPherson, Woodstock ; Members of the Executive Committee, Robert Elliott, Wingham, Ont ; F T Frost, Smith's Falls ; F J Jameson, Peterboro, Ont, ; R Dowling, Harriston ; W J Cameron, Toronto. High Auditors, W T Gibson, Bureau of Mines, Toronto ; Wm M Graham, Lakefield. High Court Solicitor, A J Wilkes, Q C., LL.B, (of Hardy, Wilkes & Hardy), Brantford ; High Court Solicitor for

MITCHELL & THOMPSON | Musical Instrument Repairing, Engraving, &c.
MNFRS. OF DUPLEX DRUMS.
266 YONGE STREET, TORONTO, ONT.

Manitoba, A Monkman, Winnipeg, Man.; Medical Referee for Manitoba, N W Territories and B C, Dr J S Gray, 28 Rose st., Winnipeg, Man.; Superintendent of Organization, Ernest Gartung, Brantford, Ont.

Special Organizers and D H C R'S, for 1895-96. P N Breton, Montreal Que; R Kidney, Toronto, Ont; J F Vanderburgh, Dunnville, Ont; W H Finch, Brantford; Jas S Munro, St John, N B.; E C Clarke, St John, N B.; District Organizer, Ernest Gartung, Brantford.

The following are the Courts in this city and the night of meeting, viz.:—

Court Victory, No. 4. Joseph Hamilton, C R Ann st; Charles Doe, R S; J W Thorpe, F S. Meets every 2nd and 4th Fridays, in Sherwood Hall over Huron and Erie Loan and Savings Co's Building, Richmond st.

Court Defiance, No 7. Dr C W Belton, C R; J W Fletcher, R S; F C Toon, F S. Meets in Sherwood Hall 1st and 3rd Tuesdays.

Court Eclipse, No. 54. W H Weston, C R; J Cahill, R S; Wm Westland, F S. Meets in Trebilcock's Hall, South London, 1st and 3rd Mondays.

Court Robin Hood, No. 59, John Inwood, C R; A Kirkpatrick, R S; John Mortimore, F S. Meets in Sherwoods Hall 1st and 3rd Thursdays.

Court Middlesex, No. 118. C S Taylor, C R; James McCormick, R S; E A Reed, F S. Meets in Sherwood Hall 2nd and 4th Thursdays.

Court London City, No. 226. W H Abbott, C R; F G Brown, R S; H S Saunders, F S. Meets in Sherwood Hall every 2nd and 4th Tuesday.

Court Orient, No. 331. E Graham, C R; A Isaac, R S; W E Leng, F S. Meets in Hall Cor. Dundas and English sts, 2nd and 4th Fridays.

INDEPENTENT ORDER OF FORESTERS.

Executive Council of the Supreme Court. Bro. Oronhyatekha, M D, S C R, Toronto; Bro E Botterell, P S C R, Ottawa; D D Aitken, S V C R, Flint, Mich; Bro J A McGillivray, S S, Toronto; Bro H A Collins, S T, Toronto; Bro Thomas Milliman, M D, S Physician, Toronto; Bro Hon Judge W Wedderburne, Hampton, N B, S Council.

High Court of Ontario, Harry A Collins, H C R, Toronto; J B Halkett, H Secretary, Ottawa; Atwell Fleming, H Treasurer, Toronto.

Court Hope, No. 1. George Bapter, C R; L W Hambley, R S. Meets 2nd and 4th Thursdays in Independent Foresters' Hall, Albion Block, 437 Richmond.

Court Dufferin, No. 7. A R Murdock C R; J T Hicks, R S. Meets 2nd and 4th Fridays in each month in Foresters' Hall, 437 Richmond.

Court Victoria, No. 10. John Ingram C R; John W Reynolds, R S. Meets 4th Tuesday in each month in Independent Foresters' Hall, Albion block, Richmond st.

Court Welcome, No. 12. W Fortner, C R; Geo H Thomas, R S. Meets 2nd and 4th Mondays, in each month in Hick's Hall, Dundas st.

Court Enterprise, No. 54. Alfred Hale, C R; Alfred Ray, R S. Meets 2nd and 4th Mondays in Trebilcock's Hall, London South.

Court Albert. No. 100. T A Conley, C R; I Lewis, R S. Meets in Albert Hall, London West, 2nd and 4th Fridays.

Court Mystic, No. 259. John Overall, C R; A C O'Brien, R S. Meets 4th Wednesday in each month in Independent Foresters' Hall. Albion block, Richmond st.

Court Byron, No. 683. J G Pritchett, C R; George Lacey, R S. Meets 2nd and 4th Mondays in each month in the Foresters, Hall, London South.

THE KNIGHTS OF MACCABEES.

London Tent, No. 17. Henvy V. Silk, K C; F Forsyth, Finance Keeper; H Farnan, Record Keeper. Meets Knights of Pythias Hall, Richmond st., 1st Tuesday in each month.

Burleigh Castle Tent, No. 92. Chas Graham, K C; A Fleming, F K; J H Dickson, R K. Meets 4th Wednesday I O Foresters' Hall.

KNIGHTS OF PYTHIAS.

Grand Lodge of Ontario. A G McWhinney, G C; H E Bates, D D G C; George H Mitchell, G K of R & S.

BIRKBECK LOAN CO. | LOANS TO HOMEBUILDERS, LOANS TO EVERYBODY. 169 Dundas St., - - London, Ont.

Meets in Toronto 2nd Tuesday in July, 1896.

Myrtle Lodge, No. 2. John D Wray, C C; Bert Rogers, K of R & S. Meets every Tuesday in Carling Block.

Prospect Lodge, No. 10. J D Belton, C C; E Croden, K of R & S. Meets every Monday in Castle Hall, Duffield Block.

Mizpah Lodge, No. 22. W A Carroll, C C; Henry Farnan, K of R & S. Meets every Friday in Duffield Block.

London Lodge, No. 33. H J Widden, C C; John Shaw, K of R & S. Meets in K P Hall, Edge Block, 1st and 3rd Wednesdays in each month.

Columbia Lodge, No. 37. E H Jonston, C C; D Cranston, K of R & S. Meets 1st and 3rd Thursdays in Bartlett's Hall, East London.

SELECT KNIGHTS OF CANADA.

Officers of the Grand Legion of Ontario, for the term 1894-96. W J Porte, P. Supreme Commander, Picton; T L L Lewis Sup Commander, Toronto; W J Parkhill, Sup Vice-Commander, Midland; S B Fell, Sup Lieut-Commander, Morrisburg; B J Leubsdorf, Sup Recorder, St. Catharines; John McL Stevenson, Sup Treasurer, Barrie; J R Bain, Supreme Aide, Montreal; J Massie, Sup Inside Sentinel, Kingston; W G Robinson, Sup Outside Sentinel, Prescott; John S King, M D., Sup Med Exam, Toronto.

London Legion, No. 85. J Justin, Past Com; S T Cook, Com; R N Curry, recorder; W A Westcott, Collector; Geo Parish, R Treas. Meets in Trebilcock's Hall, 2nd and 4th Thursdays in each month.

ROYAL ARCANUM.

London Council, No. 233. A B Munson, secretary. Meets alternate Wednesday evenings in Pythias Hall.

London South Council, No. 663. G Gregory, secretary. Meets 1st and 3rd Thursdays in each month in Trebilcock's Hall. London South.

CANADIAN ORDER OF THE WOODMEN OF THE WORLD.

Head office 171 Dundas st. C C Hodgins, Head Consul-Commander, Lucan, Ont; Clark Moses, Head Adviser Lieutenant, Caledonia, Ont; T H Luscombe, Head Banker, London Ont; W C Fitzgerald, Head Clerk, London, Ont; W S Harrison, M D., Head Physician, Brantford, Ont.; M McGugan, Head Manager, Mt Brydges, Ont.

Forest City Camp, No. 1. J H Farrel, C C; Charles Doe, Clk. Meets in Castle Hall, Duffield Building 1st and 3rd Thursdays.

Pine Grove Camp, No 2. F Bickley, C C; D J Patterson, Clk. Meets in Town Hall, East Lonlon, 1st and 3rd Wednesdays.

Laurel Camp, No. 25. James McCormick, C C; F G Browne, Clk. Meets in K P Hall, cor Dundas and Richmond sts, 1st and 3rd Mondays.

CANADIAN ORDER OF CHOSEN FRIENDS.

London Council, No. 75. A Kirkpatrick, chief councillor; D A Donaldson, recorder; James Grigg, treasurer. Meets 1st and 3rd Mondays at K of P Hall, Duffield block.

South London Council, No. 19. John Kilbourne, chief councillor; A M Legg, recorder; R H Hessell, treas. Meets Foresters' Hall, South London, 2nd and 4th Thursdays.

East London Council, No. 25. Wm Armstrong, chief councillor; S Baker, recorder; Frank Mutch, treasurer. Meets 1st and 3rd Thursdays, East London Town Hall.

Dickson Council, No. 125. D A Dibbs chief councillor; Geo B Nash, recorder; A B Greer, treasurer. Meets 1st and 3rd Fridays, I O F Hall, Carling block.

London Council, No. 203. Charles Hockin, chief councillor; Wm G Pepper, recorder; George Beckett, treas. Meets alternate Thursdays in Labor Hall, Dufferin av.

EMERALD BENEFICIAL ASSOCIATION.

St Peter's Branch, No. 23. Dr C P Jento, pres; M J Quirk, sec. Meets 2nd and 4th Wednesday Foresters' Hall, Richmond.

HEINTZMAN & CO. | BABY GRAND PIANO EXCELLS THEM ALL. London Warerooms, 236 Dundas St. H. W. BURNETT, - - MANAGER

SONS OF ENGLAND.

W J Anderson, D D, G P.

Chelesa Lodge. H Fountaine, pres ; Thomas Spettigue, sec. Meets in Albion Block every alternate Friday.

British Lion Lodge, No. 53. A T Cooper, pres ; W H Thorne, sec. Meets in Foresters' Hall, London East, 2nd and 4th Wednesdays in each month.

Trafalgar, Lodge, South London. Richard Madge, pres ; Thomas May, sec. Meets in Foresters' Hall, South London, 2nd and 4th Fridays in each month.

Kensington Lodge, London West. Frederick Bartlett, pres ; Thomas Tyler, sec. Meets in Albert Hall, 58 Wharncliffe Road, 1 w, 1st and 3rd Thursdays in each month.

British Oak Lodge. A T Wicks, pres ; A Isaac, sec. Meets in Cullis' Hall, Wellington st, every alternate Thursday.

Baresford Lodge, 209. A E Welch, pres ; F W Leathorn, sec. Meets in Heard's Hall every alternate Tuesday, 261 Wellington st.

British Lion, Juvenile Branch. W H Minhinnick, pres ; W H Thorne, sec. Meets in Foresters' Hall, East London.

Piccadilly Lodge. E Blake, pres ; Joseph Hook, sec. Meets in Knights of Pythias Hall, 2nd and 4th Wednesdays.

NATIONAL UNION.

Canada Council, No. 539. John Paul, F S. Meets the 3rd Monday in each month, I O O F Hall, Albions Bldgs.

Ontario Council, No 209. R K Cowan, F S. Meets the 3rd Monday in each month, Sherwood Hall.

MISCELLANEOUS SOCIETIES.

Arlington Club, 213 Dundas.

Brunswick Club, Masonic Temple.

Conservative Association, J R Minhinnick, pres ; R M C Toothe, sec. 231 Dundas.

Conservative Club, Wm Gray, pres ; C G Powell, treas ; W Evans, sec 231 Dundas.

Entomological Society of Ontario, Victoria Hall, 394 Clarence, W E Saunders, sec.

Liberal Conservative Club, 231 Dundas.

London Board of Trade, 422 Richmond. John Bowman, pres ; A B Greer, vice-pres ; J E Nelles, sec-treas.

London Cheese Assn, John S Pearce, pres ; J A Nelles, sec-treas, 422 Richmond.

London Bicycle Club, Bert Glover, sec, 326 Dundas.

London Gun Club, D B Dewar, pres; Fred T Trebilcock, sec, n s Charles, bet 13 and 37 L W.

London Club, J Pope, sec-treas, Hugh Lush, steward.

London Lawn Tennis Club, s s Piccadilly w of Wellington, I W Hellmuth, pres ; G F Laing, sec-treas.

Meteor Bicycle Club, 432 Park av, J J Foot, sec.

Orient Pleasure Club, John Burridge, sec, 355 Richmond.

Pickwick Club, No. 4, Masonic Temple. A Tellman, pres ; J D Tyler, sec.

Reform Association of London, V Cronyn, Pres, rooms 220 1-2 Dundas.

Richmond Club, Masonic Temple.

St George's Society. George J Sayers, pres ; J B Cox, sec ; G Pritchard, treas. Meets in Albion Building, 2nd Thursday in each month.

Senior Friendly Club, 220 1-2 Dundas.

United St Andrew's Society. R K Cowan, pres ; O B Leslie, sec. Meets 1st Friday in January, April, July and November.

Victoria Club, Masonic Temple.

Women's Art Club, Mrs J I A Hunt, pres ; Mrs R Smith, sec, 436 1-2 Richmond

Woman's Christian Temperance Union Club, 647 Dundas.

Western Ontario Bible Society (auxiliary to The British and Foreign Society), Right Rev M S Baldwin, D D, pres ; Rev J H Orme, permanent sec ; John Cameron, honary sec ; G A Somerville, treas, 396 Clarence.

Young Liberal Club, J R Milne, pres; Frank H Butler, sec ; J C Trebilcock, treas, rooms 220 1-2 Dundas.

Young Men's Christian Assn, C R Sayer, sec, 272 1-2 Dundas.

Young Woman's Christian Temperance Union, Miss L Kirkpatrick, sec, 276 1-2 Dundas.

THE SUN LIFE
Office: Fitzgerald Block, 169 Dundas St.
LOW RATES, GOOD PROFITS
AND THE MOST LIBERAL POLICY IN THE WORLD
A. S. MACGREGOR, Mngr., London District

ABBREVIATIONS

acct. accountant.
agt. agent.
agri. impts. agricultural implements.
appr. apprentice.
assn. association.
asst. assistant.
attdnt. attendent.
av. avenue.
barr. barrister.
b. boards.
bdg. hse. boarding house.
bet. between.
bkpr. book-keeper.
bldg. building.
bldr. builder.
btchr. butcher.
Can. Ex. Canadian Express.
C.P.R. Canadian Pacific Ry.
carp. carpenter.
clk. clerk.
coll. collector.
com.mer.commission merchant
comp. compositor.
comr. commissioner.
cond. conductor.
confr. confectioner.
confy. confectionery.
contr. contractor.
cor. corner.
co. county.
cres. crescent.
C.H. Custom House.
dept. department.
depy. deputy.
dom. domestic.
dramkr. dressmaker.
e. east.
e. s east side.
eng. engineer.
engr. engraver.
ft. foot of.
gdnr. gardener.
genl. general.
G. T. R. Grand Trunk Ry.
gro. grocer.
h. house.
In. Rev. Inland Revenue.
insp. inspector.
jwlr. jeweller
lab. laborer.
ldg. wtr. landing waiter.
ln. lane.
lndrs. laundress.
Ltd. limited.
lith. lithographer.
l lives.
L.S.R. London Street Ry.
L.W. London West.
mach. machinist.
mkr. maker.
M.C.R. Michigan Central Ry.
messr. messenger.
mlstr. maltster.
mkt. gdnr. market gardener.
mlnr. milliner.
mldr. moulder.
mnfr. manufacturer.
mngr. manager.
mus. tchr. music teacher.
n. north.
n.-e. north-east.
n. s. north side.
n.-w. north-west.
nr. near.
opp. opposite.
opr. operator.
pntr. painter.
pdlr. peddler.
photo. photographer.
phy. physician.
pl. place.
plstr. plasterer.
plmbr. plumber.
P. O. Post Office.
pres. president.
prin. principal.
prop. proprietor.
prtr. printer.
pro. med. proprietary medicine
provs. provisions.
publr. publisher.
res. resides.
Ry.M.S. Railway Mail Service.
ret. retail.
Rev. Reverend,
rms. rooms
R.R.C.I. Royal Regiment Canadian Infantry.
S. A Salvation Army.
sdlr. saddler.
slsldy. saleslady.
slsmn. salesman.
s. e. side entrance.
s.-e. south-east.
s. s. south side.
s.-w. south-west.
sec.hd.gds.second hand goods
sec. secretary.
sew. mach.sewing machines.
sq. square.
stn. station.
stenogr. stenographer.
supt. superintendent.
tlr. tailor.
tlrs. tailoress.
tchr. teacher.
tmstr. teamster.
tel. telegraph or telephone.
ter. terrace.
tinner. tinsmith.
tp. township.
trans. transportation.
treas. treasurer.
uphol. upholsterer.
vet.surg. veterinary surgeon.
w. west.
w. s. west side.
whol. wholesale.
wid. widow.
Wm. William.
wd, wkr. wood worker.

The word "street" is always understood.

CITY OF LONDON
STREET DIRECTORY

☞ The profession, business, etc., of individuals and firms are only given at their respective places of business; to find the occupation of house holders, refer to the Alphabetical List of Names.

ADELAIDE, runs north from the river to city limits, seventh east of Richmond, formerly the boundary of London East, Wards 3, 4 and 5.

East Side
Vacant lots
Trafalgar st intersects
Oil Refinery, s e
Nelson st intersects
Vacant lots
Vacant buildings
80 McInnes Angus, gdnr
86 Stevenson John
90 Hosie James
100 Leid James
Vacant building

MITCHELL & THOMPSON | Musical Instrument Repairing, Engraving, &c.
MNFRS. OF DUPLEX DRUMS.
265 YONGE STREET, TORONTO, ONT.

Layard st commences
102 Dawes James, gro
112 Bonnell Mrs Margaret
116 Stinson Mrs Ann
120 Murray George
122 Bremner Mrs G
126 Ewen George
128 Wilson Richard T
132 Harpin James B
136 Burrows George
144 Templar Frederick
148 Burrows George Jr
152 Garceau Augustus
164 Ball Mrs Harriet
168 Ball Frank W J
170 Gould Richard J
Store, s e
Hamilton rd intersects
House, s e
200 McNeil Miss C
204 Porter Mrs Sophia
206 Feekings John
Simcoe st intersects
Vacant lots
228 Rendell G, coal & wd
Railway crossing
G T R storehouse
Vacant lots
Railway crossing
Bathurst st intersects
294-302 Winnett E & Sons boilermakers
Railway crossing
Willis Wm & Co, lmbr
York st intersects
334 Graham James
336 Adams James
342 Anderson Robert
344 Beam Henry
346 Walker Wm J
352 Perrin Charles N
354 Currie Charles
Baptist Church
King st intersects
Vacant lot
370 Colwell Charles F
372 Hammett Mrs M, bdg
374 McDonald Mrs Grace
380 Tracy John P
382 McMillan Neil
384 Meredith Mrs E
386 Robertson Rev D
388 Lochead John
Marshall st commences
390 MacKay Wm C, shoes
392 Kirk George B
394 Smith Charles W
396 Brownlie Miss Agnes
398 Hendrie Mrs Elzbth
400 Vacant
Store, s e
Dundas st intersects
Private grounds
438 Anderson Murray, J P
Private grounds
Queen's av intersects
452 Code Mrs Sarah A
456 Loranger Miss Jessie
458 MacLeod Miss S J
460 Fenasy James
462 Hallam Thomas
466 Sanderson Mrs Mary
BrownMiss J dressmkr
470 Eccleston Wm
474 Evans Rev Richard C
476-478 Timbrell Mrs M grocer
Dufferin av intersects
480 Woodman Henry
486 Wilkinson John
490 Belton Wm
496 Thomas George H
500 Smith Robert J
506 Barry Mrs Emma
Lorne av commences
510 Gould Walter
514 Kerr Mrs Elizabeth
516 Hartnell Thomas, gro
520 Likins Mrs Sarah W
524 Kelleher John
526 Veech Joseph
530 Dark Arthur
536 Treneman Jas, btchr
Princess av intersects
Vacant lots
554 Culver Harry
556 Morrison Peter
560 Taylor Wm
566 Taylor James
572 Healy Henry W, gro
Elias st commences
574 Hayes Wm, shoemkr
580 McLean Alexander
588 Mottashed Wm
Bell Wm
596 Kessack Miss Jane
Vincent Henry M
600 Brooks Egbert H
Central av intersects
C P R round house
Railway crossing
Salisbury st commences
Vacant lots
670 Fortner George
672 Kelly Nicholas, gro
Rattle st commences
682 Wagner C A, gro
684 Kerr Wm
686 Castle Mrs E
692 Castle Joseph
700 Burton Thomas
702 Phillips Mrs M E
Phillips Miss A, mus teacher
Private grounds
726 White Charles
Vacant lots
Piccadilly st intersects
Vacant lots
Oxford st intersects
Vacant lots
St James st intersects
Vacant lots
Boyd Thomas
Taylor Mrs Eliza
Orange Hall
Private grounds
Waldie D, brick yds mnfr
Grosvenor st intersects
Waide D, brick yards
Vacant lots
Cheapside st intersects
Waide John, brk mnfr
Hueston Thomas
Mahon Mrs Elizabeth
Victoria st intersects
Taylor Charles
Vacant lots
West side
River bank
Trafalgar st intersects
House, s e
19 Vacant
Philip st ends
Vacant lots
Nelson st intersects
51 Green Augustus
Vacant lots
South st ends
111 Risler G B
115 Hessey John
House, s e
Hill st ends
House, s e
141 Stewart Frank
147 Maitland Thomas
149 Bryanton Robert
Grey st intersects
171 Gray George
173 Vacant
House, s e

BIRKBECK LOAN CO. | LOANS TO HOMEBUILDERS. LOANS TO EVERYBODY. 169 Dundas St., - - London, Ont.

Hamilton rd intersects
Store s e
Private grounds
205 Fitzgerald Gerald
207 Pinch Christopher
211 Hurley Mrs Judith
215 Creighton James
217 Gutteridge John W
219 Harrison Joseph
221 Bartley Henry
227 Dagg Richard
Vacant lots
Railway crossing
Horton st intersects
249 Sigsworth Wm H
257 McCurdy Robert
259 McNorgan Thomas E
265 Prosser Mark W
Vacant lots
287 Tomlinson Roswell
Bathurst st intersects
Railway sheds
Railway crossing
Vacant lots
York st intersects
Store, s e
Private grounds
343-345 Bodley A, carp
347 Hilton Wm
Vacant lots
Store, s e
King st intersects
House, s e
Private grounds
79 Baker John
81 Constable Wm H A
83 Kendrick Wm
85 Barnett Alfred
87 Marchant Joseph F
Factory, s e
Dundas st intersects
Private grounds
5 Roberts Martin
Private grounds
House, s e
Queen's av intersects
House, s e
Private grounds
1 Gilson James
Dufferin av intersects
3 Weir Robert J
5 Smith Nelson
7 Robbins Harry
9 Grisman George J
1 Nicol Mrs Mary
3 Vacant
Store, s e
Princess av intersects
House, s e
Vacant lots
559 Dowell Arthur, plstr
565 Mayell Arthur W
567 McInnes Donald
571 Taylor George
579 MacPherson Alex C
585 Vacant
589 McArthur Mrs M, gro
Central av intersects
Vacant lot
593 Ward Mrs Margaret
Ward Miss A, drsmkr
Private grounds
Railway crossing
655 Rodgers John, dairy
Vacant lots
659 Cowan Mrs C
Vacant lots
Pall Mall st ends
Blacksmith shop, s e
677-679 Panton Ed
Street Car Stables
685 Myers David
687 Hicks Wm
689 Ewart Miss J, knit gd
Vacant lots
699 Godfrey T, shoemkr
Vacant lots
715 Murray John
Vacant lots
717 McKeown Samuel
Vacant lots
Piccadilly st intersects
House, s e
Vacant lots
House, s e
Oxford st intersects
767-769 Howard T, blksth
Private grounds
Storehouse
781 Howard Thomas
Vacant lots
793 Howard Charles E
Vacant lots
St James st intersects
Vacant lots
856 Leffler Henry
881 Olsen Augustus
Vacant lots
Grosvenor st intersects
Vacant lots
Cheapside st ends
House, s e
Vacant lots
Waide Russell, brick manufacturer
Victoria st intersects
Brick yards
Regent st ends
Vacant lots
City limits

AGNES, runs west from Wharncliffe, road first north of Oxford, London West.
Not built on

ALBERT, runs east from 562 Ridout to Richmond, Ward 2.

North Side
Entrance to Comfort pl
76 Complin Charles F
Private grounds
90 Hellmuth I F
Private grounds
House, s e
Talbot st intersects
House, s e
128 Sampey George
130 McKay Hugh
132 Beddome Foskett B
Private grounds
152 Mackinnon J M
Private grounds
164 Magee James
Private grounds
176 Jones John
178 Phelan Thomas
186 Bayly Richard
188 McInnis Arthur
190 Turner Mrs Jane
Turner Miss M, dressmaker
194 Ardiel R, livery
200 Rider Wm
Store, s e

South Side
Private grounds
House, s e
Talbot st intersects
House, s e
119 Vacant
121 McCandless John W
123 Jackson A, mus tchr
125 Johnston John
127 Fowler Arthur
129 Cox John B
135 Young Robert J
A lane
137 Swaisland Wilmot
Vacant lots
153 Hooper John
155 Tierney Mrs Mary

HEINTZMAN & CO. PIANOS FOR RENTING
238 Dundas St., London
H. W. Burnett, Mgr., 'Phone 1599

Walsh Mrs A, rear
159 Clark Edgar
161 Lumber yard
165 Hilbourne C, saw filer
167 Grant James
175 Beck Adam, veneer mnfr
177 Carter H J
179 Pope Harry
179 1-2 Pope James
181 Greaves Edward W Blacksmith shop, s e
Richmond st

ALBION, runs north from a lane to Blackfriars, first west of Centre, London West.

East Side
63 Kaltenbach Frank
79 O'Sullivan J M, bldr
85 Gibson Wm
93 Heslop John R
99 Rhoder T R, prtr House, s e

West Side
62 Ward Harry
64 Ward Joseph
68 Ward R P
70 Smith Alfred
78 Ward John P
82 Ward Thomas W
84 Corcoran Wm
88 Jeffries A S
94 Pinnell Walter
102 Lacey Robert F House, s e

ALEXANDER, runs west from 48 Centre to Wharncliffe rd, second north of Dundas, London West.

North Side
House, s e
11 Day Walter
17 Trudell Wm T
21 Merrett John H

South Side
House, s e
12 Andrewes David
14 Andrewes Fred'k A
18 Ellis James
20 Ellis Walter
House, s e

ALFRED, runs north from 582 Pall Mall, Ward 4.

East side
House, s e
Vacant lots
8 Conway W J
10 Boss William
12 Grant James
14 Shave George
16 Davies Wm
Vacant lots

West side
Store, s e
7 Drew James N B
9 Waud John
11 Prodger George
13 Vacant
Arthur st ends
Vacant lots

ALICIA, runs west from Wharncliffe rd, third north of Oxford, London West.

Not built on

ALMA, runs north from 250 St James to Grosvenor, between Wellington and Richmond, Ward 2.

East side
House, s e
26 Vacant
32 Dawson Abraham
36 Brown Mrs G, mus teacher
40 Platt A T
50 Blair James A House, s e

West Side
Private grounds
47 Monaghan John
51 Hamilton Alex
53 Welch Edward House, s e

ALMA, runs north from Nelson to Hamilton rd, first east of Adelaide Ward 5.

East Side
Vacant building
Layard st intersects
Vacant lots
House, s e

West Side
Vacant lots
97 Vacant
Layard st intersects
House, s e
139 Good John
141 Jacques John W
151 Black Robert
155 Carrothers George
159 Crawford James
161 Bean George
Store, s e

ALMA (S L) changed to Byron av, which see for names.

ANN, runs east from the river to 711 Richmond, Ward 2.

North Side
Vacant grounds
Brewery, s e
Talbot st intersects
146 Vacant
148 Hooper Alfred
150 Mercer William
152 Beattie George
154 Nuttall Robert
156 Bayes Samuel
Private grounds
164 Hynd Wm, jr
George st intersects
174 Vacant
180 Campbell Donald
184 Dow James
188 Maguire John
Vacant lots
Railway crossing
214 Warmington John
216 Groves James
Store, s e

South Side
Vacant lots
Talbot st intersects
House, s e
Vacant lots
125 Beveridge John B
127 Arscott Frank
131 Shoveller Samuel
133 Nuttall John
137 Murphy John jr
139 Waugh Richard R
145 Chapman John
Chapman Miss I, dress maker
149 Whitehead John L
153 Reynolds James R

JOS. DAMBRA, Merchant Tailor | Latest Designs for Fine Trade always in Stock. 282½ DUNDAS ST.

Unfinished houses (2)
George st intersects
175 Arscott John
179 Stockdill Frederick
183 Hamilton Joseph
197 Kent Brewery
203 Dear Wm H
Tannery, s e
Railway crossing
Richmond st

ANN, runs west from Napier to Wharncliffe rd, first north of Blackfriars, London West.

North Side
13 Bowman G S
15 Bowman Mrs Sarah
Clark Miss P, music teacher
19 Sissley Mrs Eliza
21 O'Neil Neil
23 Taylor Henry
25 Smith William
27 Kennedy R M
29 Corbin Herbert
31 Kenny Andrew
33 How John
43 Donaldson James
John st intersects
House, s e
Stables
House, s e
William st commences
Public school
Church, s e

South Side
8 Englehart Miss C
10 Bice J W
14 Cole David
20 Gee Frederick
26 Cooper Geo B, tailor
34 McCausland Mrs F
40 Jolly Geo C
House, s e
John st intersects
House, s e
52 Heal Charles P
60 Bartlett Geo P
64 Armstrong M S
Methodist Church
74 Cox John J
76 McLellan David
78 Boyle John
80 Dell Walter D
84 Petch David

ARTHUR, runs east from near 716 William to Alfred, Ward 4.

North side
House, s e
8 Haslam George
10 Barnes Frederick
12 Fortner Sherman
14 Poole Wm H
16 Dickens Joseph

South side
House, s e
Vacant lots
7 Hutchinson Samuel
9 Routledge Wm W
Private grounds
House, s e

ASH, runs north from Trafalgar at city limits, Ward 5.
Not built on

ASH, runs north from the river to Mount Pleasant av, London West.

East Side
70 Horsman John

West Side
Vacant lots
Elm st commences
Vacant lots
Hickory st commences
Vacant lots
Pine st commences
Vacant lots

ASKIN, runs east from Wharncliffe road to Wortley road, first north of Bruce, Ward 6.

North Side
House, s e
Vacant lots
Public school
26 Gillett Wm
28 Caldwell John
30 Lovell Mrs C
32 Howse Alonzo
34 Kilbourne Harvey
Cynthia st intersects
38 Diknoether John M
40 Cottam Bartholomew
42 Smith Robert B
46 Justin John
50 Sandry Charles E B
56 McCoy Samuel
58 Noyes Arthur
60 Abram R S, bldr
62 McKay Ellis
64 Abram Wm
70 Foreman James
76 Mann Marcus
78 Windle Wm
80 Vacant
82 Cullen Rev Thomas
84 Bonser George
Copp Wm, builder
86 Gunther Alfred
Teresa st intersects
88 Bruskey Francis
90 Ewart Samuel
92 McKenzie Mrs C
94 Vacant
96 Robertson George
102 Griffin Henry
Griffin Mrs E, music teacher
106 McIntyre Mrs Kate
108 Hogg D H, phy
Dicey Richard
112 Irwin John
Private grounds
Store, s e

South Side
Vacant lots
19 Vacant
21 Thomas David
23 Nixon Mrs S
27 Ferguson Alex
31 Miller George W
35 Millson Albert
Cynthia st intersects
39 Whitney David J
43 Carson John
Carson Miss C, drsmkr
45 Miller Alfred E
47 Tuke Charles
49 Jones Thomas G
53 Davis Amos W
57 Short Wm H
61 Griffith Richard
65 Adam Andrew M
71 Palmer Robert
75 Johnson Nelson
79 Paisley Henry
Vacant lots
85 Reid Mrs Susan
87 Hunter Wm
Teresa st intersects
Methodist Church
93 Elliott Wm

EDY BROS. | Large portraits in Crayon, Pastel, English Water Color, Oil and India Ink ARE UNEQUALED.

97 Slaght Philander
99 Griffiths Thomas
103 Janes Wm, shoemkr
107 Cook Samuel T
109 Pennie Charles
St James' Sunday sch
St James' Church
House, s e

BARTON, runs east from the river to 631 Talbot, Ward 2.

North side

Private grounds
Cowan James
Private grounds

South side

Private grounds
97 Griffiths Griffith
House, s e

BATHURST, runs east from the river to east of Adelaide, third south of Dundas, Wards Nos. 1, 3 and 5.

North Side

Power house site
Thames st intersects
6 Jones Robert
Marriott Alfred
8 Potter Charles
10 O'Hagen Mrs Julia
O'Hagen Miss J,drs mkr
12 Kernohan John
16 Sweeney David
20 Campbell Mrs M
22 Tibbs Henry
24 Vacant
26 Mission Hall
Stable
House, s e
Ridout st intersects
Lumber yard, s e
66 Reid Wm A
72 Scott Robert
76 Cordingley Benj A
78-90 Hunt Bros, coal yd
94 Dagg Mrs Jane
98 McDonald Donald
100 Exel John
102 Talbot George
A lane
104 Jacklin Mrs Selina
106 Campbell Mrs Mary
Ardell Mrs Mary
108 Quackenbush Jacob
Talbot st intersects
110 McDonald Miss C bdg house
114 Packham Richard
116 Hodgins Mrs Jane
118 Stevens Frank W
120-136 Pritchard R & Co, grain
Rich Robert, grain
138 Kennedy T E, bdg hse
142 Head Miss Lizzie
144 Pickett James H
146 Lavery Robert M
148 Farrell Wm H
Stables
Richmond st intersects
House, s e
172 Starr Stephen
176 Campbell & Chantler, coal
184-186 Knowles Arthur machinist
188 Foster Mrs M J, dressmkr
196 Greer & Wigmore, pntrs
198-200 Bowman & Co coal
Clarence st intersects
Lumber yard
234 Watson John, box mnfr
Canada Fence Co
Schabacker, Lawrie & Mortimore, bldrs supplies
242-246 Vacant
264 Graham Joseph
266 Jarman Wm
Store, s e
Wellington st intersects
G T R coal yard
G T R engine store hse
G T R round house
Waterloo st intersects
G T R shops
Colborne st intersects
G T R grounds
Burwell st intersects
G T R Mechanical Supts Office
Maitland st intersects
Warehouse, s e
G T R crossing
William st intersects
Packing house, s e
560 Symons John
Vacant lots
Adelaide st intersects
Storehouse
626 Baldwin Maurice, coal
634 Armitage Robert
Vacant lot
646 Hutton Thomas
648 Barnett George
Vacant lots
658 Howard Robert
662 Livermore Harry E
666 Allen Ernest
672 Sculthorpe Isaac
676 Hiscock James
680 Brown Wm
Private grounds
686 Nelligan Stephen
Private grounds
South Side
Vacant lots
Stable
House, s e
Thames st intersects
1 Ward James
3 Alfreds George
7 Wallace Joseph J
9 Brown Edward
11 Jarmain Benjamin
13 Crowley James
17 McIntyre James B
21 Laughlin David W
23 Brown James P
25 Balkwell Albert
29 Sweeney James
31 Vacant
33 Barton Mrs Mary A
Private grounds
37 Morrison Charles
39 Scarrow Harry
41 Onn Wm, grocer
Gas Works
Ridout st intersects
House, s e
71 Meredith Edmund
75 Elliott John
89 Stewart James C
91 Cowan Charles
93 Cassidy Isaac N
95 Plewes Wm J
House, s e
Talbot st intersects
House, s e
119 Watson John
121 Cousins Thomas
123 Cousins James M
Cousins J M & Son pump mnfrs
Saunders Henry C
133 Haskins James

LONDON BRUSH FACTORY | All our Paint Brushes have Jenkins' Celebrated Patent Bridle Catches Attached. THOMAS BRYAN.

135 Madge John
Whittaker Thomas
139 Hunt J I A
149 Craig Wm J
151 Craig W J, lumber
153 Galpin Thomas H
Lumber yard, s e
Richmond st intersects
Factory, s e
A lane
185 Jones Alfred
189 Adams Edward
191 Tucker Frank
193 Thompson Richard
Thompson Mrs C, rear
A lane
197 Sheere Chris S
199 Clark Miss Letitia
203 Gibson Samuel
205 Vacant
209 Greer Benjamin W
213 Inson George
House, s e
Clarence st intersects
M C R depot
Bowman & Co, coal sheds
Hotel, s e
Wellington st intersects
275-277 Dodd John G, planing mill
Hamilton A, mantels
283 Vacant
285 Rickard Martin
301 Elliott & Co, agri implts
309 London Machine Tool Co
311 Mitchell Miss A
317 Tydd John B
319 Gall George
Shedden Co's stbls
Waterloo st intersects
Railway crossing
M C R freight hse
Railway grounds
Colborne st intersects
411 Yeates Ernest L
413 Blake Wm G
415 Hurson Mrs Marg
417 Cox Mrs Jane
421 Weber Joseph
423 Bailey Mrs E
425 Vacant
427 Parker Joseph, shoemaker
Burwell st intersects
Hamilton rd commences
Railway crossing
453 Winnett Edward S
House, s e
Maitland st intersects
Lumber yard, s e
495 Greason Christopher
Vacant lots
505 Corby Frederick
A lane
507 Wilkes Wm J
509 Wright William
511 Miller Moses
A lane
515 Hever Frederick
A lane
517 Hunter Mrs Ida
519 Garside Joseph
521 Cartledge James
531 Johnson Albert E
533 Vacant shop
House, s e
William st intersects
Railway crossing
Private grounds
555 Johnson Samuel
557 Vacant
559 Bowden Wm W
567-573 Magee John J, woodenware
Smith & Grant box mnfrs
575 Graydon Alfred
579 Hogg Thomas
603 Gleeson Mrs Mary
House, s e
Adelaide st intersects
663 Smith C W, barrel mnfr
Vacant lots

BEACONSFIELD, runs west from Wortley rd, south of G T R crossing, Ward 6.

North Side
House, s e
Vacant lot
Shannon Wm H
Peacock William
Vacant lots

South side
Not built on

BECHER, runs west from the river to Wharncliffe road, first north of Stanley, Ward 6.

North Side
19 Thomas James A
21 Childs Joseph A
23 Kelly George
25 Armstrong Mrs A
27 Allison Mrs J
31 Turner Wm P
33 Hinton Wm
37 Adams Samuel W
The Ridgeway commences
49 Mullins Dominic J
Private grounds
57 Mackenzie Donald
61 Burridge Thomas
63 Chantler Henry W
69 Jupp Richard
73 Toon Frederick C
79 Meston Malcolm
81 Inch Thomas
85 Murphy Wm
87 Dudenhoffer Wm
Vacant lots

South Side
2 McEvoy Andrew M
Horn st ends
Hutchinson Mrs A
46 Vacant
48 Herald Albert
50 Pitt George
54 Bayles Mrs Bridget
60 Moyes James R
Perry st ends
House, s e
72 Miners Charles
76 Dowdell Joseph
78 Chamney Robert J
80 Scott Samuel
82 Smith Benjamin A
Vacant lots
House, s e

BEECH (S L) changed to Birch.

Which see for names

BEECH, runs west from the river to Ash, first south of Maple, London West.

North Side
Vacant lot
19 Andrews Joseph
Wharncliffe rd intersects
53 Vacant
55 Jackson David
59 Deacon John
61 Barclay Alexander
71 Stinchcombe Mrs E J

W. H. HEARD & CO. | Gas Logs, Brass Fenders, Asbestos Fires, Etc. 357 Richmond Street

75 Vacant
97 Bonser G H
109 Reidy John
Reidy Miss C, drsmkr

South side
Vacant lots
Wharncliffe rd intersects
Vacant lots
60 Barclay Mrs Ellen
Barclay Miss A, drsmaker
62 Moore James S
64 King Wm
68 Haselgrove Mrs E
Haselgrove Miss N dressmaker
72 Twitchen John, exprs
84 Bartram Wm H

BIRCH, runs north from Byron av to Euclid av, first west of Wortley rd, Ward 6.

Not built on

BLACKFRIARS, runs west from the river to Wharncliffe road, London West.

North Side
Vacant lots
9 Collins Dennis
Collins D & Co, ice dealers
Napier st intersects
13-15 Guest Wm, grocer and harnessmkr
19 Thompson Robert
Vacant lot
25 Hevey James
27 Hooper John T
29 Johnson Philip J
33 Graham Thomas
35 Collins Mrs M A
37 Stiling Wm G
39 Vacant
43 Rogers Joseph
45 Finnegan G, grocer
49 Wallace Mrs Agnes
51 Dell Wm H, baker
John st intersects
House, s e
69 Boughner Nelson F
79 Thorne H, brush mnfr
81 Leigh John B

South Side
Vacant lots
Napier st intersects
14 Donaghy Wm
16 Botten Wm
18 Brooks Wm T, coal
22 Wener Mrs Mary
24 De Lay Mrs Mary
28 Dwyer John W
32 Kearney Reuben J
36 Ward James
38 Wallace A H, jwlr
38 1-2 Collins' Hall
40 Elliott & Payne, butchers
42 Collins Hall Hotel, J B Jennings, prop
Centre st ends
44 Rockett R S, btchr
48 London West, P O, Gurd J R, P M
50 McKee James, gro
52 McKee James
54 Brooks Wm T, coal
58 Johnson J L, pntr
60 Tillmann Mrs A M, grocer
64-66 Steggall Wm, shoe maker
Albion st ends
72 Boriand David
78 Simpson John
82 Parkinson T B
88 Hendershot W P

BRIDGE (S L) changed to Front.

Which see for names

BRISCOE, runs east from Wharncliffe rd to Wortley rd, fourth south of Bruce, Ward 6.

North Side
Vacant lots
Edward st intersects
Collins John
Vacant lots
96 Dutton Edward
100 Jarvis Oliver
Vacant lots
108 Hartford Charles
110 Taylor Chris S
116 Jarvis Richard
Cathcart st intersects
132 Golden Samuel
Vacant lots
140 Macfie Roderick
Vacant lots
156 Barker Wm
158 Simonds C S, gro
Vacant lots
172 Tuke John
Vacant lots
180 Sutherland Adam M
Vacant lots
Store, s e

South Side
Vacant lots
17 Garside Abraham
Vacant lots
29 Anderson Albert
31 Smith Wm
31 1-2 Vacant
33 Onn Frederick S
39 Westlake Francis G
Vacant lots
Edward st intersects
Vacant lots
81 Ross Wm
83 Gardner Henry
Vacant lots
103 Scarlett Robert E
Vacant lots
125 Howie Robert
Vacant lots
Cathcart st intersects
Vacant lots
139 Smallman F J
Vacant lots
151 Brock Thomas W
155 Tindal John
Vacant lots
169 Anderson James
171 Monahan Wm H
Vacant lot
179 Ralph Richard
181 Williams Frank S
School yard

BROOKFIELD AV, runs south from Pipe Line rd, 3rd west of Wharncliffe rd, Ward 6.

Not built on

BRUCE, runs east from Wharncliffe rd, to Rideout south, intersecting Wortley rd, second south of the river, Ward 6.

North Side
Vacant lots
Cynthia st commences
42 Taylor James
46 McFarlane Mrs Olive
50 Ray Alfred

THE SUN LIFE | Policies are WORLD WIDE as to Residence and Travel
OFFICE: FITZGERALD BLOCK, 169 DUNDAS ST.
A. S. MACGREGOR, MANAGER, LONDON DISTRICT.

56 Dunn Richard
60 Smith John W
62 Farr Joseph H
66 Grigg James
68 Thompson Henry
74 Mitchell George T
82 Rudd John
84 Jones John C
86 Morehouse Thomas
88 Grimshaw Leonard
90 Smith Mrs Sarah

Teresa st ends

House, s e
Vacant lots
96 Rich Robert
98 Grew Frank W
100 Weekes George N
114 Ray Thomas
118 Kelly Wm
122 Bryant Miss S J dressmkr
124 Read John T
130 Greenwood Richard
132 Campbell Duncan
Vacant lots
House, s e

Wortley rd intersects

Store, s e
Vacant lots
160 Fire Hall No 3
164 Hessel Frederick C
166 Northey Henry
168 Nugent Ernest E
170 Aitken John
172 Storie Henry
174 Eggett James
176 Shaw James
178 Tume Alfred
182 Maddeford Wm, blksmith
186 Jenkins John
188 Brenton Thomas
Brenton Miss A mus teacher
Private grounds

South Side

1 Kaiser Wm
Vacant lots
11 Wilkins C F
Vacant lot
Dunn James
Vacant lots
27 Tunks James
29 Ruse Ernest
31 Elliott Richard
63 Davidson Douglas
35 Lind A A, bldr
39 Baker Robert H
41 Lang John, sewer contr
43 Westcott Wm A, bldr
45 Macpherson John
47 Rennie Rupert W
53 Lawson Hugh E
59 Balkwill John

Edward st commences

65 Thomas John
69 Huff Arthur D
75 Parnell Edward, bkr
79 Burgess James
83 Edwards Thomas
Edwards Miss Clara, music teacher
Unfinished house
91 Scott Thomas
93 Parnell Edward
95 Thompson John W
99 McIntosh Hugh
101 Gidley Bartholomew
103 Connor James
Private grounds
113 Alexander Thomas

Cathcart st commences

123 Clayton Charles
125 Johnson Alfred
127 Parsons Walter
129 Foster Henry
133 Thorburn James
Private grounds
143 Trebilcock George T
145 Trebilcock's Hall
Store, s e

Wortley rd intersects

Church, s e
Unfinished house
161 Watson Thomas
163 Kalus Augustus
165 Le Clear Mrs S
167 Widden Herbert J
169 Taylor George
169 1-2 West Henry
171 Evans Richard
173 Lucas Alonzo

Marley pl commences

183 Robinson Mrs M A
Private grounds
191 Parish George
193 Woolway Gilbert
Private grounds

BRYAN, runs north from Caroline, first west of Wharncliffe rd, London West.

Not built on

BRYDGES, runs east from Egerton to limits, sixth south of Dundas, Ward 5.

North Side

Vacant lots
1038 Vacant
1056 Spearin John
1058 Garside Robert
Vacant lots

Gore st commences

1078 Penelican Thomas
Vacant lots

Swinyard st commences

Williams Stephen
Ferguson Charles
Vacant lots

Muir st commences

Vacant lots

Childers st commences

Vacant lots

South Side

Vacant lots
1021 Johnston Arthur
1029 Freedy John
1031 Ferguson & Webber, candy mnfrs
Webber Charles
1057 Drennan Alex R
1067 Vacant
1071 Webb James
Vacant lots
1081 Vacant
1099 Mills Thomas
Vacant lots
1115 Vacant
Unfinished house
1119 Devine Robert
Vacant lots

BURCH, runs north from the river to Dundas, first west of Centre, London West.

East Side

Vacant lots
House, s e

West Side

6 Culbert Thomas
Vacant lots

BURWELL, runs north from 428 Simcoe to Dundas, Ward 3.

East side

Read Siderick, shoes
220 Trace George
224 Bowman George
226 Porter John
230 Fleming John
236 Chrysler Henry

MITCHELL & THOMPSON | PLATERS—Bicycles, Surgical Instruments and Tableware a Specialty. 265 YONGE ST., TORONTO, ONT.

238 Hockin Mrs Louisa
House, s e
Horton st intersects
250 Sage Jesse
252 Hargrave Howard
256 Purdom Mrs M
260 Purdom John, bldr
266 Cowie James
270 Pevler Joseph
House, s e
Bathurst st intersects
Railway crossing
Old G T R freight depot
Railway crossing
316 Cameron A D & Son, coal
320 Lewis James
322 Fair Thomas M
324 Tucker James, btchr
York st intersects
330 Rolston C M, grocer
330 Hoehn Frederick, exp
342 Graham Richard
344 West Wm
348 Faulds T A, bdg house
350 Fitzgerald Wm C
A lane
House, s e
King st intersects
House, s e
378 Cavanagh Mrs L
386 Kidner Robert W
394 Morcrieff Mrs Helen
402 Broadbent Joseph C
406 Wismer Arthur D
408 Shannon Mrs G
West side
Store, s e
219 Mercer Miss M J, grocer
221 Ford Mrs Mary L
223 Talbot Alfred
225 Thorne Hubert
229 Bright Henry M
A lane
House, s e
Horton st intersects
House, s e
Private grounds
265 Maudsley Harry
Sheds
273 Vacant
Store, s e
Bathurst st intersects
Sheds
Railway crossing
Wood yard
Office, s e
York st intersects
House, s e
351 Rumball Wm B
House, s e
King st intersects
House, s e
389 Hanavan M J, M D
House, s e

BYRON AV, runs east from Wharncliffe rd, to Wortley rd, second north of Bruce, Ward 6.

North Side
Store, s e
Vacant lots
16 Walsh James J
18 O'Donnell James
22 Lamb James J
28 North Robert
30 Milne John
34 Pritchett Edward H
Vacant lots
40 McKellar Malcolm
44 Graham Neil J
46 McCallum Andrew
50 Beattie Mrs Ann
54 Moore Miss Louise
56 Wellman Wm E
58 Brazill John
Birch st commences
64 Hartnell Thomas J
66 Kennedy William
68 McCallum John W
70 Legate Miles Y
72 Boake John H
76 Hilliard Thomas
80 Rau Ernest
82 Lee Mrs Mary J
84 Smith Richard
86 McAlpine Arch
A lane
88 Johnston Wm W
Private grounds

South Side
1 Grigg William
3 Sutherland Henry
7 Todd John
9 Wagner Wm
School yard
23 McKay Elson
25 Dunn William
29 Pritchett & Calhoun, plasterers
33 Anderson John
Cynthia st commences
41 Heard Thomas
Vacant lots
47 Vacant
49 Newans Cyrus M
51 Sutton J H, wood
55 Wallace A R
61 Gauld Andrew
63 Thomas Wm, bldr
65 Stewart Rev J G
69 Morgan Mrs Ellen
Vacant lots
Teresa st commences
95 Murphy Thomas J
97 Underhill John
99 Crouch Edward W
101 Cahill Thomas J
103 Mills Nathaniel
House, s e

CAMPBELL, runs east from Rectory to Egerton, first south of York, Ward 5.

North Side
Store, s e
Private grounds
A lane
10 Walker George
14 Swanwick Allen
18 Harrison James
24 Baker James
Queen's Park

South side
Lumber yard
869 Wright Samuel
871 McMullen Mrs C
875 Peel George
949 G T R Car Works

CARFRAE, runs east from Ridout South, first south of the river, Ward 6.

North side
Not built on

South side
Turrill Stephen
Private grounds
Carfrae Mrs S L
Private grounds

CARLETON AV, runs east from 796 William, Ward 4.

The Birkbeck of London | Issues a very desirable stock for investors. 169 DUNDAS ST. - LONDON, ONT.

North side
Not built on

South Side
Vacant lots
Williams James

CARLING, runs east from the river to 427 Richmond, first north of Dundas, Ward 2.

North side
Private grounds
House, s e
Ridout st intersects
House, s e
Private grounds
66 Williams Mrs Annie
70 Bayley George
74 Laughrey Mrs Ellen
76 Boxall John
78 Morrison Wm G
Stables
90 Perrin D S & Co, box factory
94 Essex Brass & Iron Co (ltd)
Essex Wm P, pat mkr
96-98 Globe Tobacco Co, A Smith & Co, props
Stables
104 Bernard Wm, hotel
Talbot st intersects
112 Vacant
114 Fletcher J W
116 Cusolito Dominico
122 Queen's Hotel, James McMartin, prop
124 Blackburn & Cox, barrs
130-2 Kingsmill T F, carpets
134 Rollins Edward
136 Rosenberger Mrs M, bdg house
Rosenberger Abraham
140 Police Court and Station
144-146 Talbot A & Co, printers
The Echo (Weekly)
Coles Wm G, broker
German, Eckert & Co, spices
Sterling Cocoanut Co
A lane
150 Storehouse
152 Gurney Rev H G
A lane
Offices, s e

South side
Vacant lots
House, s e
Ridout st intersects
Green J & Co, s e
Ward Wm, r e
Marshall John & Co, r e
73 Stickles Thomas
Perrin D & Co, r e
83 Milne Alex, plumber
Rear entrances
95 Masuret M, r e
97 Cowan J & Co, warehse
99 London Drug Co, r e
101 Cowan J & Co, r e
103 Stephenson J T, r e
Private grounds
Talbot st intersects
City Registry Office s e
A lane
115 Errett Miss K, dress maker
Reid James & Co, r e
Sharp A, r e
Empire Tea Co, r e
Blackwell D W, r e
125 Brown Wm N
127 Grayson John H
Kingsmill T F, r e
Wright Jas & Co, r e
133 Screaton A & Co, r e
137 Vacant
139 Greene R Mnfg Co, clothing
141 London Shoe Co
Young R J & Co, r e
Beltz Edmund, r e
Wallace R, r e
Oak Hall, r e
151 Trebilcock W H, r e
153 Vacant
Burns G & R, r e
Garvey John, r e
Priddis Bros, r e
Lenox H, tailor s e
Richmond st

CAROLINE, runs west from 216 Wharncliffe rd, first north of Paul, London West.

North side
House, s e
9 Fowler Thomas, exp

South side
House, s e
8 Jaynes Elijah

CARTWRIGHT, runs north from 434 Dufferin av to Central av, Ward 4.

East side
2 Gill Wm C L
4 Edy Wm D
6 Vacant
12 Ashton Charles J
Ashton Miss Kate dressmkr
16 Macdonald Alexander
20 Tarrey George
24 Johnson Benj, contr
A lane
28 McCorkindale Mrs E
30 Hiscott Wm C
32 McNeil Neil
40 Element John P
46 Miller Mrs M A, grocer
Princess av intersects
Private grounds
76 Brazier James
80 Cameron John L
82 Keene Henry B
86 Hendry George B
92 Jeffrey Henry
94 Veitch Mrs Mary
96 May Wm
98 Cook Paul H
102 Cole Wm, shoemkr
106 Lillie Wm
110 Bacon Charles
Bacon Miss N, mus teacher
House, s e

West side
House, s e
Private grounds
19 Best Edward
23 Macdonald James
25 McBride Mrs M
29 Hodgins John
31 Rowat Thomas A
33 Purdom Mrs Joann
Private grounds
43 Green Mrs E S
Princess av intersects
House, s e
59 Read Mrs Rosa
61 Lynch Joseph
65 Hazlewood John
69 Holman Benjamin
71 Flannigan Arthur

HEINTZMAN & CO. | BABY GRAND PIANO EXCELLS THEM ALL. London Warerooms, 936 Dundas St. H. W. BURNETT, - - MANAGER

73 Hassard Robert
75 Loney John
81 Vacant
Vacant lot
87 Hutton Mrs H A
91 Richmond Elliott
93 Nash Mrs Sarah
99 Charley Charles
101 Thorn James
103 Vacant
107 James Wm
Vacant lots

CATHCART, runs south from Bruce to Wreay, first west of Wortley rd, Ward 6.

East side

6 Clayton Bros, pntrs
Vacant lots
12 McAlpine Donald
16 Griffith Lyman
18 Biggs John J
Vacant lots
House, s e
Elmwood av intersects
House, s e
Vacant lots
Duchess av intersects
Vacant lots
Tecumseh av intersects
Vacant lots
Briscoe st intersects
Vacant lots
Langarth st intersects
Vacant lots

West side

House, s e
Private grounds
19 Johnson Joseph
23 Cosford Mrs Nancy
Private grounds
House, s e
Elmwood av intersects
Private grounds
Duchess av intersects
Vacant lots
Tecumseh av intersects
McKenzie John
Vacant lots
Briscoe st intersects
Vacant lots
House, s e
Langarth st intersects
House, s e
125 Wright Charles E
Vacant lots

CENTRAL AV, runs east from opposite the junction of Richmond and Park av to Quebec, Wards 4 and 5.

North side

222 NcNee John
224 Carling John A
226 Fitzgerald Jos L
228 Young Wm A
230 Marshall George
232 Fraser Alexander
234 Munro Mrs Sophia
236 Parker Thomas R
240 Saunders W E
252 Reid James
256 Ivey Charles H
262 Reid Robt jr
270 McNab George
Private grounds
Wellington st intersects
Vacant lots
288 Elliott Mrs Maria
290 Lindsay Col W H
292 Logan J M
294 Regan Daniel
298 McLeod Philip H
302 Mortimore Thomas
304 Milne Robert C
306 Reeve Vivian
310 Maguire Adam
Vacant lot
324 Andrus Guy A
Waterloo st intersects
340 Wright William J butcher
Private grounds
350 Higgins Charles E
356 Redgood J H
360 McCarthy James
366 Percival Joseph
374 Burness Alex
376 Unfinished bldg
380 Thompson Arthur
384 Westbrook Mrs Amy
386 Foley Michael
390 Coyne Wm C
394 Smith Richard
Vacant lot
Colborne st intersects
Private grounds
414 Henderson Fredk
416 McCallum Alex
420 Cathro Thomas R
422 Vacant
Private grounds
430 Bailey Charles E
432 Carroll John
436 McLeod Caesar
438 Carson Mrs M
442 Pearse Henry
446 Bock Herman P
450 Lawson Mrs Elosia
454 Logan Mrs Agnes
458 Kelly Mrs Ellen
464 Macaulay John
468 Sharpe James A
Maitland st intersects
474 Johnston J H, gro
478 Mullany Matthew J
Vacant lots
Creek crosses
506 Howard Wm A
510 Craine Mrs E
518 McKenna David
524 Hiscott Wm E
William st intersects
Vacant lots
558 Delaney Michael G
Vacant lots
570 Delaney Michael
Unfinished bldg
Vacant lot
580 Chapman Samuel W
584 Tarling William
586 Ward Charles
602 Coulter Wm
604 Dean Arthur
Vacant lots
Adelaide st intersects
C P R round house
Vacant lots
Elizabeth st intersects
Vacant lots
English st intersects
Vacant lots
Ontario st intersects
Vacant lots
Quebec st

South side

Victoria Park
Wellington st intersects
Drill sheds and grounds
307 Darch Wm F
311 Spittal Robert
313 Jones Mrs Alla
315 Wonnacott Frank
317 Heales Wm
319 Coles Frank H
Store, s e
Waterloo st intersects
House, s e
353 Little Robert A
355 Douglas Miss I
359 Taylor Alfred
363 Findlay Oscar A

ELLS THEM ALL
6 Dundas St.
MANAGER

JOS. DAMBRA, Merchant Tailor
Latest Designs for Fine Trade always in Stock.
262½ DUNDAS ST.

tral Av

arse Henry
ck Herman P
wson Mrs Elosia
gan Mrs Agnes
lly Mrs Ellen
caulay John
arpe James A

tland st intersects

nston J H, gro
llany Matthew J
cant lots
ek crosses
ward Wm A
aine Mrs E
Kenna David
scott Wm E

illiam st intersects

cant lots
laney Michael G
cant lots
laney Michael
finished bldg
cant lot
apman Samuel W
rling William
rd Charles
alter Wm
an Arthur
cant lots
laide st intersects
R round house
cant lots
abeth st intersects
cant lots
glish st intersects
cant lots
tario st intersects
cant lots
Quebec st

side
toria Park
agton st intersects
ill sheds and
krounds
rch Wm F
ttal Robert
es Mrs Alla
nnacott Frank
ales Wm
es Frank H
re, s e

terloo st intersects

use, s e
tle Robert A
uglas Miss I
ylor Alfred
idlay Oscar A

365 Granger George
367 Stanfield M E
Entrance to Waverly pl
371 Robb Mrs E
373 Copner Mrs Emma
379 Smith Wm
381 Docker Henry A
387 Babington Thomas
389 Cutler Mrs E
Private grounds
398 Vacant
397 Coppinger Miss Annie
Colborne st intersects
Vacant lots
Cartwright st ends
441 Atwell Levi
443 Pope Wm
445 Donovan Charles
453 Sipple Joseph
Kayes Mrs I, nurse
455 Smith John H
457 Bain J G, tinsmith
459 Slater Joseph, shoemkr
461 Slater Mrs A
House, s e
Maitland st intersects
477 Stephens Joseph B
481 McCracken John
485 Vanstone Wm F
491 Bain Joseph G
495 Armstrong Miss M dressmkr
497 Walsh Mrs E
499 Guymer George
Palace st ends
Creek crosses
501 Russell Samuel
Vacant lots
William st intersects
House, s e
557 Berry George W
559 Willimott Rev Wm
563 Anderson Robert K
565 Patterson Thomas
569 Scott Mrs M A
573 Central Swimming Bath and Skating Rink
577 Davis Walter H
579 Patterson David J
Vacant lot
Store, s e
Adelaide st intersects
House, s e
Lumber yard
Reed Frank J, bldr
599 Clark Thomas

631 Grills John
Vacant lots
Elizabeth st intersects
House, s e
699 Toll Walter
Vacant lots
Quebec st

CENTRE (S L) off Wharncliffe rd changed to Evergreen av.
Which see for names

CENTRE, runs north from the river to Blackfriars, first west of the bridge, London West.

East side
House, s e
Dundas st intersects
House, s e
25 Erwin George
Vacant lot
29 Turner Wm
Market gardens
43 Servis Wm
Emigh Elgin
81 Leslie Alexander
85 Fife Mrs Cecelia
89 Wilson Wm T
Cherry av ends
Vacant lot
99 Gahan Henry B
103 Leslie Alexander jr
107 Adams George
Leslie st ends
111 Blackwell George A
113 Lord Mrs J, gro
115 Lord John M
123 Garrett Wm J
Peters st ends
127 Hodson Wm
133 Murray Miss C
135 Sullivan Hugh
137 Vacant
Vacant lots
147 Hea Wm
149 Draper Thomas
Hotel, s e

West side
4 Crocket Charles
6 Stewart Alex, plstr
8 Hier Wm
Vacant lot
Dundas st intersects
12 Jackson George F
16 Evans Walter
18 Hyde John, cattle dealer
22 Taylor Alfred
24 Corbin Mrs Emma
26 Christian Alfred
30 Lackie John T
Kensington st commences
House, s e
Vacant lot
40 Carrigan Wilbert
42 Scehill John
44 Vacant
46 Sullivan Maurice
48 Stinchcombe John
Alexander st commences
52 Brown James
56 Farrar James
Gardens
A lane
86 Laing Charles
92 McCoy James
98 Donoughy Andrew
106 Hastings Mrs E
Hastings Miss A R, dressmkr
108 Richards Wm A
110 Stratfold Elizeus
114 Taylor Wm
116 McArthur Newton
122 Higgins Mrs Ann
124 Linder Christian
126 Vacant
130 Stratfold George
134 Cockrill Thomas
138-140 Kelly John, florist
144 Ralph Adam
146 Hartman Mrs B
150 Phillips John H
152 Dutton Douglas
152 1-2 Gurd J R, broom mnfr
154 Andrewes D, brush mnfr
Store, s e

CENTRE RD, (S L) changed to Orchard.
Which see for names

CHARLES, runs west and south from 106 Wharncliffe road to Mount Pleasant av, London West.

North Side
9 Bradford John F

EDY BROS. *Artistic Photographers invite you to inspect their work. Prices very moderate.*

11 Robinson Wm J
13 Griffiths Richard G
Vacant lots
London Gun Club
37 O'Rourke J J
49 Griffiths Mrs Kezia
Griffiths J H, dairy
65 Ackland John

South side

House, s e
40 Cathro Leslie
Edith st ends
Vacant lots

CHARLOTTE, runs north from 1030 Dundas to limits, Ward 5.

East side

Vacant lots
Private grounds
432 Barnes Thomas
438 Dundas Robert
440 Farrell John
Private grounds
450 Standfield W L
458 Gilbank John M
Private grounds
472 Watts Wm
474 Brieggler C, music teacher
480 Spice Daniel
486 Kingsnorth Mrs H
492 Mills John
Private grounds
500 Weir Wm
502 Wiltshire Frederick
Private grounds
512 Meeson Frank
Vacant lots

West side

Vacant lots
Flach Percy
Vacant lot
439 Patterson James G
Vacant lots
453 O'Farrell George
Vacant lot
467 Simmons Robert S
Private grounds
475 Higgins Thomas
Vacant lots
491 Sharpe John H
497 Mowat Wm
501 Briggs Isaac
Vacant lots
505 Butler Walter H
City limits

CHEAPSIDE, runs east from George to Adelaide, third north of Oxford, Wards 2 and 4.

North side

Vacant grounds
Richmond st intersects
House, s e
Bogue Patrick A
Graham Allan J
Vacant lots
Milne Miss Isabella
Wellington st intersects
Vacant lots
Waterloo st intersects
320 Blanch John
324 Davis Mrs Sarah
Shea Miss T, grocer
Colborne st intersects
Vacant lots
Maitland st intersects
Pepper Wm
Vacant lots
William st intersects
Vacant lots
Walker Hance
Waide Russell

South side

Broderick P W D
Vacant lots
197 Ardiel Wm
199 Rolland James S
A lane
Vacant lots
Richmond st intersects
Protestant Home grounds
Wellington st intersects
Vacant grounds
Donnelly John J
Waterloo st intersects
House, s e
Public School
319 Vacant
325 Ryan Mrs Margaret
349 Sherlock John
353 Vacant
Colborne st intersects
Vacant grounds
McLaughlin Miles
Vacant grounds
Maitland st intersects
Vacant grounds
523 Moore John T
House, s e
William st intersects
Brick yards
Adelaide st

CHERRY AV, runs west from the river to Centre, first north of Dundas, London West.

North side

3 Howey James

South side

Not built on

CHESLEY AV, runs north from 492 Hamilton rd to Lovett, first east of Rectory, Ward 5.

East side

Vacant lots
76 Marsh Abraham J
84 Wilson John
98 Atkins James
Vacant lots
Dame st commences
122 Vacant
130 Murray Michael
Park st Public Sch

West side

House, s e
Private grounds
81 Dunn Absalom
Stedwell st ends
Vacant lot
97 Patton Mrs Mary J
103 Begg Wm
Vacant lots
House, s e
Van st ends
House, s e
155 McMillan Robert J
Lovett st ends

CHESTER runs west from High to Ridout south, seventh south of Clark's Bridge, Ward 5.

North side

Slade B, exp
Miller James
Taylor Alfred J

South side

Hanson Lawrence

LONDON BRUSH FACTORY | Manufacture Machine Brushes for Flour and Cloth Mills; also Street Sweeping Machine Brushes. THOMAS BRYAN.

Fawcett Robert E
Smith James C
Hills James
Coombes Wm
Leathorne J, btchr
Parson H, btchr
Raison Mrs Anna
Wills Thomas H
Westhead Wm
Pearce Andrew
Oates Mrs Louisa
Clarkson James
Store , s e
Ridout st south

CHESTNUT, runs north from the river to Hickory, London West.
Not built on

CHILDERS, runs north from Brydges, fourth east of Egerton, Ward 5.

East side
Vacant lots
Hill John J
Owens Mrs Madeline
Vacant lots
Sharratt Arthur
Vacant lots

West side
Vacant lot
Sharratt Frederick
Portsmouth Joseph

CLARENCE, runs north from the river to Dundas, first east of Richmond, Ward 1.

East side
Vacant lots
House, s e
Nelson st intersects
George James
George Miss E, dressmaker
Private grounds
Maule Henry
Murphy John
Menhennick John
Holiday Charles W, paper hanger
Vacant lots
South st intersects
House, s e
Stewart Silas
98 Selby Thomas H
104 Brown James
108 Williams Mrs Eliza
112 Vacant
114 Navin James
Private grounds
122 Whitton Robert
Hill st intersects
130 Hynes James
Private grounds
140 Wunderlich Edward A
144 Tripp David
146 Wrigley John
150 Hornsby Robert
154 Mingay Frederick
158 Larkin Joseph
House, s e
Grey st intersects
170 Orange John, grocer
174 Dore John
182 Talbot John
186 Ingram John
188 Kirkpatrick Andrew
190 White Edward M
194 Brophey Mrs M A
Brophey Miss Tilly, dressmkr
196 Wismer Mrs M
198 O'Neil Charles H
202 Mason John S
206 Angus George P
208 Vacant
Simcoe st intersects
214 Reed Henry S, confr
216 Evans Edward P, shoemkr
218 Pringle Mrs Harriot
220 English Hiram
222 Hancock Mrs Emma
230 Clampitt Wm H
232 Smythe Mrs E, bdg h
234 Vacant
236 Stein Wm
238 Bugg Charles
242 Kearns John W
246 Jenkins Eli
248 Walker Thomas
Horton st intersects
House, s e
Private grounds
264 Hicks Adolphe
266 Walsh Robert
268 Dunn Mrs Margaret
270 Wonnacott Robert
274 Kennedy Miss Mary, bdg hse
M C R depot
Bathurst st intersects
300 Kellermann J, coal
Railway crossing
Vacant lots
House, s e
York st intersects
Vacant lots
340 Line, McDonald & Co, cigar mnfrs
340 1-2 Vacant
342 Lightheart George W
344 Platt Wm
Vacant, rear
348 Lawson & Jones, prtrs
350 Saunders W E & Co, drugs
Vacant lots
King st intersects
Marble works, s e
378 Saunders J H, blksmith
380 Vacant
382 McNab John, contr
Bayly Benjamin, physician
390 Fox George
392 Salvation Army Social Dept
394 Victoria Hall
Salvation Army Barracks, J W Richardson Capt
Salvation Army Citadel, J E Margetts Brigadier
Entomological Society of Ont
Canadian Entomologist
396 Western Ont Bible Soc'y
398 Lacey R F & Co, shoe upper mnfrs
400-402 Victoria Hall
404 Talbot John, shoemnfr
Store, s e
West side
Private grounds
37 Powell George
Nelson st intersects
45 Johns Mrs P
Private grounds
63 Vanstone George G
77 McLean James
81 Spettigue Wm I, dairy
85 Schabacker Augustus
South st intersects
91 Shott Isaac
Vacant lots
99 Leff Moras
105 Leff Moses

W. H. HEARD & CO. | SPRAY PUMPS
357 Richmond Street

Private grounds
111 Gartshore James H
113 Mitchell George
117 Tucker Charles
119 Gilroy Siward E
121 Law John, brass fndr

Hill st intersects

House, s e
135 Jones J Alden
139 Bawden George
145 Evans Mrs Mary M
147 Break David
151 Costello James E
155 Roddam Attwell
157 Culbert Wm H
161 Element Wm J

Grey st intersects

175 McLean Wm J
177 Clark Frank M
177 1-2 Dyer John J
179 McLean J F
181 Taylor James
183 Walker, Walter J
189 Irwin Armon W
193 Smith Wm J
197 Rogers Wm W
201 Scarcliff Wm B
203 Battle Edward
203 1-2 Horn James
205 Cornell Mrs M
207 Smith Wm J, gro

Simcoe st intersects

209 Durban Arthur
211 Major Mrs M F
215 Gretti Peter
217 Johns Mrs Philippa
219 Noulty John
221 Major Joseph B
223 Watson John
225 Morgan Mrs E
229 Young Robert H

A lane

231 Hale Alfred
233 Ford Harry
235 Brown Thomas
239 Hammond Mrs M, bdg hse
243 O'Leary Mrs M, bdg h
247 Johnston James, gro

Horton st intersects

249 Hammond T, gro
253 Chalmers Blyth
Private grounds
259 Muscovitch Samuel, shoemkr
263 Newton Mrs C, bdg h
265 Gray Joseph B
267 Leslie James
269 Modland Wm T
273 Kettle Mrs Caroline
Private grounds
285 Purdy David R

Bathurst st intersects

Bowman & Co, coal Lumber yard

Railway crossing

G T R depot, s e
O'Meara Martin, livery
O'Meara House, s e

York st intersects

Atlantic House, s e
341 Johnston Wm H, confr
343 Brown Mrs Mary, tailoress
345 Craddock Mrs Martha, dressmkr
345 1-2 Soper Wm B, pat med
347 Ingram Mrs Elizabeth
347 1-2 Parsons Elnathan, shoemkr
349 Lighthart G W, brbr
351 Ward John H
353 Gray George
355 Jeffrey Andrew, auctioneer
357 Young Seth
359 Williams P N, pat med Store, s e

King st intersects

369-371 Clarence House
373 Pennecott John, brbr
373 1-2 Avey Mrs Jennie
375 Robinson Corset Co
377-379 Fox T I, pawnbrkr
381 McKay H & Co, cigar mnfrs
383 Hewitt George, sec hd gds
385 Jenkins Wm jr, sec hd gds
389 Canada Featherbone Co, corset mnfrs
391-395 Reid Bros & Co wholesale staty
397 Vacant
401 City Gas Co
403 Mann John & Sons, coal
Peoples Life Ins Co, W H Lindsay, dist mngr
Store, s e

CLARKE, runs east from Wellington rd to the river, second south of Clarke's Bridge, Ward 6.

North side

Wilson George
Eldridge George

South side

Berry Wm L
Souter David
Applegate Wm, mkt gdnr

COLBORNE, runs north from the river to Huron, fourth east of Richmond, Wards 3 and 4.

East side

Vacant lot
Nelson st intersects
Vacant lot

South st intersects

96 Hulbert Edward
102 Cooper Mrs Sarah A
104 Parkhouse John
106 Brown Matthew
110 Adams Mrs Esther
114 Adams Mrs Jane
116 Geldart Robert H
124 Tanner Wm R

Hill st intersects

132 Powell Walter, gro
138 Miller Frank
140 Thatcher John
144 Ellis Wm
146 Ackert Edgar
150 Dees Wm J
154 Mool George

Grey st intersects

190 Quick Israel, painter
194 Watson Henry
200 Vincent Albert
House, s e

Simcoe st intersects

House, s e
206 McKenzie Mrs Mary
House, s e

Horton st intersects

Gospel Hall
262 Geldart Henry
264 Clampitt Barth G
268 Stock John
272 Alberstadt F M
Vacant lot

Bathurst st intersects

The Policies of the SUN LIFE are absolutely unconditional. OFFICE: FITZGERALD BLOCK 169 DUNDAS ST. A. S. Macgregor, Mgr., London Dis.

M C Ry crossing
Ry grounds
G T Ry crossing
Warehouse

York st intersects

House, s e
346 McDonald Alexander
352 Allen John
House, s e

King st intersects

House, s e
392 Line Harvey

A lane

House, s e

Dundas st intersects

Convent ground

Queen's av intersects

House, s e
62 Moran Jeremiah H
70 Harris Mrs Mary
74 Paul Frederick
76 Scott Mrs M E
80 Knowles John
84 Jarvis Fred S

Dufferin av intersects

House, s e
4 Harper Wm F
2 Sayers George N
2 Dromgole John

Princess av intersects

House, s e
0 Anderson George M
2 Kernohan Wm
6 Quinn Mrs Mary
8 Cater Wm
8 Essex James
0 Calhoun Wm W
Strongman Mrs A
Vacant
2 Blizard Mrs Amelia
Ivey Richard
Vacant lots

Central av intersects

McVean Peter
Garnier Joshua J
Taylor Thomas J
Birmingham F W
Morgan Frederick
Stanley Robert
Kildea Patrick
Reilly Michael

A creek crosses

C P Ry crossing

House, s e

Pall Mall st intersects

Store, s e
666 Rickert Wm G
676 Hopwood Thomas
678 Walker Simpson D

Queen st commences

692 McDonald Roderick
694 Gifford Alfred
698 Gaze Earl
706 Walker John
Walker Miss E, drsmkr
714 Elms Henry
716 Morgan Walter H
718 Gowling George A

Piccadilly st intersects

Unfinished house
726 McLeod Robert
728 Fletcher John
738 Stewart Wm
744 Roberts Samuel
750 Thompson Isaac

Oxford st intersects

Private grounds
772 Brett George
776 Hutchinson John
778 Isaac John
782 Ashton Hugh E
784 Mallock James
790 Boone Thomas
808 Winterbottom G W
812 Beaumont Wm A

St James st intersects

House, s e
830 Nicholson John
832 Landor Mrs Mary
Vacant lots

Grosvenor st intersects

Vacant lots
920 Taylor James
922 Barry Thomas
Vacant lots

Cheapside st intersects

Stables
934 Hayes Andrew
944 Russell
Vacant lot

Victoria st intersects

Vacant lots

Regent st intersects

Vacant lots

West side

City Hospital grounds

South st intersects

House, s e
108 Simcoe Richard
107 Till Louis A
109 Jones Richard
113 Grasby Wm
117 Harrison Thomas G
123 Milley Richard

Hill st intersects

Vacant lot
137 Vacant
139 Horning Philip
145 Ingram Charles
151 Porteous James
153 Booth Richard, pntr
House, s e

Grey st intersects

173 McPherson Allan
177 Harper John
183 Vacant
185 Fishbairn Jacob
191 McKenzie Wm
193 McLeod John
195 Walker Thomas
197 Galpin Wm
203 Funnell G S, gro

Simcoe st intersects

215 Parke J W T, grocer
217 Fleming Edward M
221 Fixter Henry
225 McFadden John
227 McFadden Alfred
233 Bradley John G
239 Lister Robert
241 Hussey Henry

Horton st intersects

House, s e
269 Williams John
269 1-2 Wasnidge Henry

Railway crossing

Bathurst st intersects

Railway crossing

G T R freight shed

Railway crossing

Boiler shop, s e

York st intersects

Public school

King st intersects

House, s e
383 McConnell Thos A
387 Kirkpatrick Robert
391 White John

MITCHELL & THOMPSON | Musical Instrument Repairing, Engraving, &c. MNFRS. OF DUPLEX DRUMS. 208 YONGE STREET, TORONTO, ONT.

395 Yates Mrs Eliza
399 Stewart Mrs Catherine
House, s e
Dundas st intersects
House, s e
423 Niven Jas S, M D
429 Gregsten Mrs E H
435 Weld Thomas S
443 Higginbotham John
445 Hungerford Walter F
Queen's av intersects
457 Sweeney Kate
459 Cook Philip
463 Raison Mrs E S
465 Gauld John I
469 Vacant
473 Lenox Harry
477 Draper Samuel
481 Harwood William
483 Brown David N
Dufferin av intersects
House, s e
505 Scanlan Miss Julia
509 Gibbons Joseph
513 Rothwell Thos W
521 Jewell Francis
Princess av intersects
Store, s e
529 Phoenix Mrs S A
535 Cockell Mrs Sarah
537 Ross John
Hope st commences
547 Fairbairn Walter
549 Whealen Mrs Sarah
551 Glen Peter
553 Stevenson John
555 Wall Caleb J
Waverly pl commences
559 Wood Jefferson M
565 Rickert A W, shirt mnfr
573 Leach Christopher
575 Windsor Elijah
577 Smith Rev Charles
House, s e
Central av intersects
Vacant lots
601 Teale Emmanuel
603 Wharton Edward
605 Brunstead Mrs M
609 McMahen Adam T
611 Matthews Fred W
617 O'Meara Hugh
625 McNiff John
627 Brown Mrs Mary
629-631 Walls Thos S, coal
A creek crosses
Railway crossing
Unfinished building
Pall Mall st intersects
Vacant lot
Unfinished house
665 Shillington Robert J
669 Ertel Charles M
671 Haystead Martin
675 Routledge Robert
677 Plaxton John A
679 Granger Edward G
681 Scott A M jr
685 Vacant
689 Wyatt George jr
693 Burns John
697 Young Josiah
Vacant lots
Methodist Church
Piccadilly st intersects
Vacant lots
Church, s e
Oxford st intersects
House, s e
761 Fox John
765 Garner Wm R
771 Harris James H
783 Burke Ulyse
775 Taggie John H
791 Vacant
795 Harrison Brammer
797 Bonser Herbert
Vacant lots
813 Scarrow Maurice
St James st intersects
House, s e
Vacant lot
859 Elkington George
861 Tite Wm
863 James Edward J
863 1-2 Peden Joseph
865 McLeay Mrs E D
867 Perritt Robert
871 Burns Wm P
A lane
887 Cushing James
Grosvenor st intersects
Vacant lot
921 Fitzgerald G J, vet surgeon
House, s e
Cheapside st intersects
House, s e
Stables
941 Ferguson Alexander
943 Thompson John
945 Thompson Miss I
947 Thompson William
955 Mowat Robert
959 Hennessy John
965 Burke Patrick
Victoria st intersects
Vacant lots
Regent st intersects
House, s e
Dickinson George
Connors Joseph
Huron st

COLLEGE, runs north from Oxford to St James, first east of Wellington.
Not open

COLLEGE AV, runs east from 242 George to Richmond, Ward 2.
North side
Private grounds
Mt Hope Orphanage s e
South side
House, s e
189 Suddon Mrs Marion
191 Brennan Edward
193 Cooney John
195 Howard Patrick
Vacant lots

COMFORT PL, runs west from 591 Talbot to Ridout, Ward 2.
1 Davidson George
2 Baskerville Wm H
3 Vacant
4 Meikle Robert
5 Thornhill Thomas
6 Fitzgerald Fred
7 Calder Mrs Isabella

COVE RD, runs west from Wharncliffe to third south of the wayway crossing, Ward 6.

Investment STOCK **BIRKBECK LOAN CO.** 7% Guaranteed
189 Dundas St. LONDON.

North side
Store, s e
Vacant lots
17 Hutchison Theodore
19 Ross Donald
Vacant lots

Orchard st ends

House, s e
Vacant lots

South side
House, s e
Vacant lots

COVE RD WEST, runs west between the two Coves, south of Pipe Line rd, Ward 6.

North side
Vacant grounds
Stead Joshua

South side
Vacant grounds
Risbin Richard

COVENT GARDEN MKT, north side of King, between Talbot and Richmond, Ward 1.

East side stalls
1-19 Morris George F, butcher
23 Gattis & Douthwaite, provs
22 Vacant
20-21 Mitcheltree Jos R butchers
Mitcheltree Joseph, who butcher

West side stalls
1-5 Moore & Co, pork packers
7 Elson Richard, btchr
9 Lockyer J W, btchr

BASEMENT STALLS
East side
1-20 McDowell George, produce
Higgins Benj, produce
17-18 Morris G F, store house
Cannom & Harris, storehse
Owen & Co, produce
13 Clarke James, produce
11-12 McCormick Wm, produce

West side
1, 3-4 Moore & Co, store house
2 Cannom & Harris, storehse
5 Moralee Wm, produce
6 O'Hearn D, poultry
7 Flynn Thomas, prov
8 Eggett John, veg
9 Ross Richard C, prod
10 Clarke James, produce

CRAIG, runs west from Ridout st South to Wortley rd, first south of the river, Ward 6.

North Side
House, s e
25 Dillon John
27 Peto Henry
29 Davey Mrs Sarah
Beresford James
31 Davey Thomas G
35 Chapman Albert
37 Martin Mrs Selina
39 Gerry Wm
41 Stephenson James
43 Brockest John
45 Street George A
47 West Wm, baker
51 Edwards Charles
53 Westman Alfred D
57 Boyden Frank
61 Whitehead Mrs C
65 Howe Frederick
67 Hall Richard
67 1-2 Foresters' Hall
69 Shier Frank, barber
71 Madge S W, flour
Store, s e

South Side
House, s e
Vacant lots
20 Elliott Charles H
26 Burns James
30 Ward John
32 Rea Henry, M D
34 McCrimmon Donald
36 Westland Mrs M Z
40 Wright Edward J
42 Quick Robert
48 Mustill John
50 Wheaton Adam
58 Westman Alfred
60 Ferguson Robert, MD
62 Shaw John M
66 Brockest J, tinsmith
66 Shaw George, btchr
Store, s e

CROMWELL, runs west from Waterloo to Wellington, bet Grosvenor and Cheapside, Ward 2.

North Side
Vacant lots
Vacant house
Gravel pits

South Side
House, s e
Vacant lots
Anthistle Wm J, lime
Vacant lots

CYNTHIA, runs south from Byron av to Bruce, second west of Wortley rd, Ward 6.

East Side
Not built on

West Side
House, s e
7 Powell Edward J builder
11 Leverton Edward
House, s e

Askin st intersects

House, s e
Swartz Joseph

DAME, runs east from Chesley av to Egerton, third north of Hamilton rd, Ward 5.

North Side
Not built on

South side
Vacant lots
Sackville st intersects
943 Wort Frank C
949 Fountain James E
963 Roberts Albert E
967 Roberts Thomas H
973 Browning Wm
979 Harris Amos, carter
Vacant lots

Heintzman & Co. Pianos | WAREROOMS, 296 DUNDAS STREET
H. W. BURNETT, Manager
TELEPHONE 1039.

DEANE, runs north from Duchess av to Tecumseh av, first east of Edward, Ward 6.

East Side

Not built on

West Side

Vacant houses (6)

DORINDA, runs north from 1064 Dundas, Ward 5.

East Side

Private grounds
442 Leonard Mrs Sarah
Vacant lots
478 Murdock James
Vacant lots

West side

Vacant lots
433 Pinel James
Vacant lots
441 Fitzgerald James
443 Moss George, exp
Vacant lots

DUCHESS AV, runs east from Wharncliffe rd to Wortley rd, second south of Bruce, Ward 6.

North side

Vacant lots
Softley Rev Edward
Vacant lots
64 Westby Thomas

Edward st intersects

Vacant lot

Cathcart st intersects

Vacant lots
138 Bates Horace E
140 Deacon W J
144 Courteney Wm J
Vacant lots
152 Clement Edward P
Private ground

South side

Vacant house
Vacant lots

Edward st intersects

Vacant lots

Dean st commences

Vacant lots
111 Mason Joseph
Vacant lots

Cathcart st intersects

Vacant lots
145 Shaw James
153 Morehouse Jeremiah
Vacant lots
House, s e

DUFFERIN, runs west from Wharncliffe rd, second north of Oxford, London West.

Not built on

DUFFERIN AV, runs east from 468 Richmond to Quebec, Wards 2, 4 and 5.

North Side

St Peter's Cathedral
St Peter's Palace
O'Connor Right Rev Denis, D D
Tiernan Rev M J
McCormick Rev Mich'l
Noonan Rev Thomas
Tobin Rev John V
Valentin Rev T J
McKeon Rev P J
Park av intersects
Victoria Park

Wellington st intersects

280 Coffey Thomas
Burns Robert M
286 Reid George
288 Cameron John
294 Wilson James
296 McCormick Geo G
300 Spencer William M
Collegiate Institute
James Jury, janitor

Waterloo st intersects

House, s e
346-348 Fox Robert A
Fox Mrs Kate, bdg h
Topping Mrs M, nurse
352 Matthews Richard F
354 Matthews R F, jr
356 Smeaton David
358 Allen Robert H
Allen Miss E, drsmkr

A lane

362 Murray Peter
366 McLean Mrs M A
368 Craig Samuel H
Craig Alex, florist
370 Irvine Mrs Helen
376 Irvine Alexander
380 Benson George O
386 Freer E Cortlandt
388 Masuret Wm F
Private grounds
400 Elliot Wm

Colborne st intersects

Private grounds
410 Cleghorn Mrs Mary
Private grounds
428 Cannom Thos W
Cross Miss Effie, dress maker
430 Smith James
434 Bapty Harry

Cartwright st commences

House, s e
Private grounds
460 Johnston John M
462 Davison Mrs E F
464 Vacant store
466 Fitzgerald Jas, gro

Maitland st intersects

468 Rhycard Wm S
470 Wilcox James
472 Rose John A
474 McConechy Mrs E
476 Feetham Wm T
478 Freudenthal Mrs B
480 McClaren J D
484 Mathewson George A

Prospect av commences

500 Mayell Ibri M
506 Luscombe Thos H
510 Wood Frederick L
512 Shoebotham Edwin A
518 Russell John
524 Anstie Frank L
526 Tackaberry Wm
532 Millar Robert D

William st intersects

536 Daly Edward
Private grounds
562 Armstrong Mrs Mary
566 Lamb William
570 Rothwell Frederick
574 Munro Christopher
578 Bird Mrs Mary
580 Bowey John
582 Robinson W H
588 Smith Henry T
592 Pope Harry

JOS. DAMBRA, Merchant Tailor
Latest Designs for Fine Trade always in Stock.
262½ DUNDAS ST.

594 Fitzgerald Ernest
596 Leavens Edwin
Private grounds
House, s e

Adelaide st intersects

House, s e
Private grounds
620 Gilbert Charles
622 Armitage Miss M, dressmaker
628 Aldridge Mrs C
630 Quick Mrs Mary A
634 Elliott Charles
638 Donoughy Thomas
642 Ruckle James
646 Smith James
650 Adams John
652 Cadham Charles W
656 Rice Edward
Private grounds
672 Nixon Isaac
House, s e

Elizabeth st intersects

Not open to English st which intersects here

Ontario st intersects

2 Flinton Thomas
6 Cairnes James
0 Pring Robert
6 Appleton Frederick
0 Pugh John
4 Keast Frederick
0 Herbert Henry E
8 Tuxford Thomas
0 Richards Walter
2 Martin Richard J
8 Rogers John E
4 Blinkhorn George
Private grounds
4 Rodger David
Private grounds
2 Martin James T
Private grounds
4 Beach George

uth Side

Store, s e
A lane
Ferguson Robert R
Ferguson James H
Ferguson John
Wishart John, phy
House, s e

Park av intersects

First Presbyterian Ch
Little John W
McDonough Wm
Gibbons George C
Private grounds

Wellington st intersects

Unfinished church
281 Dale Andrew
283 Strong Henry
289 Strong Wm T
295 Rumball Fred G

Picton st ends

307 Rae Mrs Margaret
315 Collins Wm E
321 Brown Samuel J
House, s e

Waterloo st intersects

House, s e
359 Benson W D, piano tuner
361 McMillan John
367 Benson Oren O
369 Spry Abraham W
371 Howden David H
379 Kordes Mrs Elizabeth
381 Buckle Wm D
385 Blackwell Mrs E
387 Loughrey Wm
389 Jepson John J
House, s e

Colborne st intersects

House, s e
417 Gillean Thomas
419 Chadwick Samuel
Chadwick Mrs S, mus teacher
421 Morphy Andrew
423 Armstrong Geo W
427 Vacant
433 Burgess James
437 Sweet Edward J
439 Chapman Robert
441 Brown John E
443 Marhan Charles
447 Reilly Wm R
451 Kough Miss Ann
455 Long James
461 McGuffin Wm
465 Marshall Alexander
United Labor Hall
467 Sinclair Miss M
469 Percy Frederick
471 Donegan Patrick
473 Hopper Robert, gro

Maitland st intersects

Store, s e
485 Walker John A
487 Ball Harry W
491 Hope Frederick
499 Ingram Lemuel H

Peter st ends

517 Cowan Thomas F
521 Robinson Alfred
523 Cousins Mrs Fanny
525 Bartlett Walter
531 Edge Wm T

William st intersects

Lumber yard
563 Cook Mrs Mary
565 Saunders Fred W
Saunders Miss Belle, music teacher
567 Goulding Robert R
569 Taylor James
571 McClary Mrs Annie
577 Hulbert Wm
Private grounds
House, s e

Adelaide st intersects

Store, s e
621 Taylor Nicholas
623 Blanchard Thomas
629 Littleton Thomas
Brown Wm, rear
633 Cunnaba Mrs Cath
637 Mawson Thomas
639 Perkin Josiah
641 Joslin Samuel
643 McNamara Albert
645 Lane John
649 Rockett Arthur
655 Westbrook James
Private grounds

Elizabeth st intersects

Not open to English st, which intersects here

Private grounds
793 Martin John T
Vacant lots

Ontario st intersects

881 Falkner Jas, grocer
885 Rogers Ernest
891 Heatherly Wm
897 Carr Miss Matilda
905 Stapleton Chas O
909 Evans Wm
917 Gauld James A
921 Matthews John A
927 Snowden Wm
931 Donohue Timothy
933 Ferguson Miss A
939 Crocker James
School house, s e

Quebec st

DUKE, runs south from Pipe Line rd, first east of the city limits, Ward 6.

EDY BROS. | THE GOLD MEDAL WAS AWARDED THIS firm at Western Fair for the finest display of Photography.

East Side

Vacant lots
Colquhoun H N T, nursery
Vacant lots

West Side

House, s e
Ward Christopher
Vacant lots

DUNDAS, runs east from the river to city limits, Wards 1, 2, 3, 4, 5.

North Side

Lancaster Whit, boats
Vacant lot
12 Burgess Benjamin A
14 Maendlen Wm
16-18 Fisher Andrew
20 Fleming John B
28 Jury Edward, wagon maker
Private grounds
House, s e

Ridout st intersects

56 Osborne Miss M, gro
Minhinnick E R
58 Vacant
60 Lenox James, tlr
60 1-2 Taliaferro J H, barber
62 Bloomgarden S, tlr
Jefferys Arthur, bdg house
64-66 Ward Wm, cigar mnfr
68-70 Marshall John & Co, whls hats, etc
70 1-2 Meredith, Cameron Judd & Dromgole, barristers
72 Meredith L & Co, real estate
74 Meredith & Fisher, barristers
74 1-2 Macbeth & Macpherson, barristers
76 Western Ontario Short-hand Academy and Business College, Wm C, Coo, principal
78 Tennent & McDonagh, barristers
Fawcett S W, broker
Francis G W, valuator
Quoit John
78 1-2 Chisholm A G, bar
Kennedy Angus A
80 Hendershot P & Co, trunk mnfrs
Bayley George, box mnfrs
82-86 Perrin D S & Co, confectioners
88 Milne Jas R, barr
Milne Jas, real estate
90 McCann B C, barr
Curry R N, broker
Nichols James
92 Vacant
94-96 Masuret M & Co, wholesale gros
98 Weekes & Scandrett, barristers
Ellis Wm, saddlery hardware
Radams Wm, Microbe Killer
100 London Drug Co
102 Cowan James & Co, wholesale hdware
104 Stephenson J T, undertaker
106-108 London House

Talbot st intersects

110 Somerville & Co, gros
Marsh & Marsh, barrs
Douglass H M, real estate
Fraser & Stirton, cigar mnfrs
Proudfoot Wm A, barr
O'Neill J D, barr
112 Vacant
114 Mitchell B A, drugs
116 Birtwistle P, jwlr
118 Reid James & Co, hardware
120 Sharp Archibald, dry goods
122 Empire Tea Co
124 Blackwell D W, furn
126-128 Chapman J H & Co, dry goods
130 Kingsmill T F, dry goods
132 Wright James & Co, hardware
134 Screaton A & Co, dry goods
136 Vacant
138 Beaton Henry, hats
140 Pocock Bros, boots and shoes
142 Young R J & Co, dry goods
144 Beltz Edmund, hats
146 Milne Spittal & Co, hats
148-150 Oak Hall, clothing
152 Spittal & Co, dry goods
McDermid Miss G, dressmkr
154 Burns G F, clothing
156 Garvey John, gro
158 Priddis Bros, dry goods
160 Vacant
McCallum C & Co, drugs

Richmond st intersects

Canadian Bank of Commerce
164 Hammond & Gillean, ins agents
Hammond F J, ins agt
Gillean Alex, ins agt
Gillean Jas, ins agt
Scatcherd E, barr
Standard Life Ass Co
166 Brennan C, barber
168 Sifton & Co, staty
168 1-2 Davis G C, dent
170 Davis H & Son, jwlrs
172-174 Bayley C H, dry goods
176 Woods' Fair, C C Woods, prop
178 Morphy And'w, jwlr
180 Racek Miss L, fancy goods
Meyer Mrs S, mlnr
Clarke Wm J, barr
Giese R H, engraver
Gauld J A, arch
Shannon & Carson, photo's
Gibson Miss L, artist
Gibson Miss Emma
Rycroft Jos, coll
Sutherland Warden
Young John C
182 Nordheimer A & S, pianos
184 Strong W T, drugs
186 Pigot & Bryan, ckry
London Dec Works
188 Saunders H S, drugs
Gunn Miss E M, art
190 Hunt E N, wall paper
192 Brock W A, guns, etc
Gauld Alex H, exp
Ziegler C H, dentist

LONDON BRUSH FACTORY | Are Importers of Foreign Toilet Brushes; also all kinds of Artists' Brushes. Ask for new Price List. THOMAS BRYAN.

194 Bradford A, confr
Rea H, dental supl
196 Boyd H J, stoves
198 Johnston Chas D, boots and shoes
200 Eacrett Wm, fcy gds
Hiscox block
202 Newans C M & Co, grocers
202 1-2 Stewart Samuel K cigars
204 Lapthorne F J, tlr
Allen Mrs Eliza
Allen Miss Evelyn music teacher
Smith Mrs Annie
Wilson Mrs Emma
Beck Frederick
204 1-2 Johnstone & Johnstone, mlnrs
206 Martin Mrs S, mlnr
206 1-2 Whitney D J, hats
208 French E, fruits
210 Young Wm G, jwlr
212 Goodwin F W, bycls
212 1-2 Miller F J, wig maker
Millers Electric Parcel Express
214 Edy Bros, photos
Harvey F N, dentist
Woolverton S, dentist
216 Cairncross & Lawrence, drugs

Park av commences

220 Fysh Hewitt & Co, confrs
220 1-2 Oddfellows' Hall
Partridge Thos, barr
McDermid & Logan, publishers
Mortimore Geo
Young Liberal Club
Senior Friendly Club
222 Graves O B, wl paper
224 McLeod Mrs A G, mlnr
McLeod Alexander G
226 Ross Miss Mary, drs maker
McKenzie Miss Annie
Watts Miss Emma, dress cutting
Karn D W & Co, pns
228 Rowat T A & Co, gro
230-1-2 Northgraves Rob
230-232 Whiskard T G, dry goods
234 Vacant store
Evans Walter
McLellan J H, M D
Yerex Isaac
236 Heintzman & Co, piano
238 Levine D, dry gds
238 1-2 Levine David
240 Anderson & Nelles, drugs
240 1-2 Somerset Hall
W C T U Hall
242 Jones J W, auctioneer
244 Greenaway J, plmbr
Greenaway A J, electrician
246 Murphy J B, pork packer
246 1-2 Gardner A, regalia
248 Greenway W S & C M, florists
McEwin Mrs Jennie dressmkr
McMann Hugh
250 Vacant
252 Hop Sing, laundry
254 Wilkins Walter, confy
256 Carroll & Co, bycls
256 1-2 London Shorthand School, C A Colt prop
McAdam & Ferguson, livery, rear
258 1-2 Aylsworth R P
260 Lawson W B, shoes
Priddis George
262 Wilson Miss J, staty
262 1-2 Dambra Jos, tlr
264 Wilkins J & E, brbrs
264 1-2 Taunton Mrs H
Middleton Wm
266 Woodliffe Mrs S, fist
Woodliffe Miss Polly music teacher
268 Barkwell W S B, drugs
Williams Isaac Co, patent medicine
270 Metropolitan hotel, Wm Avey, prop

Wellington st intersects

272 McDermid N I, drugs
272 1-2 Y M C A Rooms
274 Eggett & Bickley, plumbers
276 Vacant
276 1-2 Young Women's Christian Temperance Union
Young Women's Christian Assn
Western Ontario School of Art
278 Canadian Eletric Ldry
280 London Auer Light Co
280 1-2 Whale E J, bdg h
282 Scribner-Organ Mnfr Co
284 Harrison Wesley, undertaker
286 Megarey Mrs M M, confy
Saunders Joseph E
288 Perkins F C, livery
Smith Jos, cigar mnfr
290 Hotson G E, pctrs
290 1-2 Newman Miss C M, confy
292 Lashbrook R, shoes
Hill Miss Annie, drs-maker
Gould & Stratfold, plstrs, rear
294 Chong Lee, laundry
296 Nelles J A, physician
304 Ball George
Ball Mrs B, dairy
304 1-2 Pratt & Wilkins tailors
306 Palmisano M & Co, fruit
308 Bryans T R, jwlr
Whiting Wm H E, cush carrier
Hayes Francis, china riveter
308 1-2 Vacant
310 Blythe J, machinist
312 Jenkins Wm, confy
314 Abbott H G, cargo mnfr
320 Wilson J G, baths
322 Haslett R J, plmbr
324 Rogers Mrs Sarah
326-328 Radway Frank F
332 McIntosh Alexander

Waterloo st intersects

338 Durand Mrs Annie
340 Bryans Mrs Margaret
Smithett Miss M, sch
344 Hunt J P, artist
346 Flock John R, M D
354 Beaumont Wm A
Beaumont Miss Ella dressmkr
356 Hunt Edwin N
362 Wilson Peter
Wilson Mrs C, bdg hse
Wilson Miss L O, music teacher
Private grounds
366 Going F A, livery
368 Gustin House
Burnett A Wm, contr
374 London Con of Music

W. H. HEARD & CO. | Houses Fitted up with all Modern Sanitary Appliances. 357 RICHMOND STREET

London Bicycle Club and School of Elocution
Barron Prof W C
Bacon Miss Ina H
380 Campbell J B, phys
388 McClary Arthur E
390 Scandrett J W
392 Johnston Wm J
394 Johnston C D
398 Haskett Mrs Maria
400 Sine Mrs Diana
402 Hamilton Mrs Eliza

Colborne st intersects

Academy Sacred Heart s e
462 Durand James
464 Follis Benjamin
466 Sanagan Mrs Dora
468 Symmonds C, drugs
470 Jolliffe A E H, btchr
474 Goodge J H, grocer

Maitland st intersects

Dundas st Meth Ch
484 Lanceley Rev E B
496 Higgins Benjamin
514 Beattie Thomas
520 Fraser James H
526 Yates Wm
528 Magee Wm, bldr
532 McKenna Harry
534 Clark Mrs Annie M
538 Lawrence L T

William st intersects

540 Shuff J G, druggist
546 Wortman W H
566 Escott T B
572 Graydon Mrs M
580 Cronyn Hume
594 Cronyn Verschoyle

Adelaide st intersects

Private grounds
618 Vacant
632 Childs H J, drugs
C P R Co's Tel br
634 Morrison J, dry gds
636 Freeland Mrs Maggie, millinery
Freeland Caleb
638 Metherall J W, btchr
640 Dawson A, clothing
642 Dyson Wm, tinsmith
McCormick Block
644 Somerville C R, box mnfr
646 Smith Peter, grocer
648 Ashplant H, boots and shoes
Gould Henry
650 Teale J, painter

A lane

652 Boyle E W, druggist
654 Westman A, hdwre
656 Anderson G F, barber
Small Wm H, cigars
658 Smith Peter, fcy gds
660 Vacant
Shuff Miss R, massage
662 Robertson & Co, dry goods
Robertson Alexander
666 Anderson C E, chair mnfr
670 Denny A J, grocer
674 Adkins J E, jwlr
W C T U Club

Elizabeth st commences

Christian Church
688 English W M, phy
696 Eadey Wm G, coal
698 Badcock Saml, shoes
700 Dobbin & Son, gros
702 Dawson John, baker
704 Rutter Mrs Ellen, gro
Rutter Charles J
706 Aust Mrs J, fcy gds
Aust Edward J
708 S A Industrial Home
714 Cooper Frank
720 Uren Thomas
724 Brooks Wm, butcher
726 Watson A J, tailor
730 Jones Frederick
736 Merritt John C
740 Eacrett Wm
744 Baxter George
746 Walters Geo, fruits
748 Simmons R S, shoes

English st commences

754 Dores O E, grocer
756 Foresters' Hall
758 Anderson J H, fruits
760 Allaster Wm, fcy gds
762 Ferguson Charles
766 Harris Rev Alex G
768 Jackson W E, gro
772 London Confy Wks, Richardson & McMichael props
776 Leith G G, flour and feed
778 Cunningham J H, fcy goods
784 Rapsey Harry
790 McKellar Eliza
792 Hartley Joshua
796 Findlater James D
798 Fallis Mrs Mary
804 Dixon Benjamin
806 Wooley Wm H
812 Henderson Saml, contr
814 Simpson H C, contr
818 Purdy Wm
Purdy Miss M, mus teacher
820 Vacant
824 Thompson James H
828 Nurse James, contr
832 Marshall Edward
834 Moule John
846 Wright Richard
848 Axton George
Centennial Meth Ch
866 Wooldridge Wm H, grocer
868 Moore Wm, staty
870 Finch Henry E, btchr
872 Axton & Co, grocers
Dobbin David H

Ontario st intersects

874 Wray Sylvanus & Son grocers
900 Windrim Robert
910 Tibbs Mrs Eliza
Tibbs Miss M E, mus teacher
916 Macdonald WD
920 Isaac John R
924 Dawson Mrs Maria
930 Vacant
934 Crayston Mrs Alice
936 Johnston Rev J R
St Matthews Episcopal Church
948 Fram Wm
950 McKenna Wm
954 Eckert R C
964 Austin James
Austin Mrs A M, gro

Quebec st commences

972 Quick Robert, btchr
1006 Matteson Arr, gro
1010 Knaggs Wm J

Charlotte st commences

1030 Cook Noble J
1034 Donaldson Mrs M
1042 Drummond Alex

Dorinda st commences

1064 Roots Mrs Sarah
1068 Roulston John
1072 Ives Albert, china riveter

South Side

London & Springbank Pleasure Res Co

THE SUN LIFE | Policies are WORLD WIDE as to Residence and Travel
OFFICE: FITZGERALD BLOCK, 169 DUNDAS ST.
A. S. MACGREGOR, MANAGER, LONDON DISTRICT.

Sulphur Springs, s e

Thames st intersects

1 Pole James
9 Moylan Miss Mary
County Jail
Kelly P, governor
County Court House, s e

Ridout st intersects

59 Robinson Hall Cham
Graydon & Graydon, barristers
Vacant offices
Toothe R M C, barr
Butler Mrs Jane
Elliot & Jarvis, barrs
Vick Richard, caretkr
61-65 London Brush Factory, T Bryan, prop
Westminster Stables
Jas McGeoch prop

A lane

67 Marshall Bros, teas
69 O'Mara M F, provs
69 1-2 King Bolt Cigar Co
71 Bell Tel Co. S J T Brown, manager
73 Leonard, Johnson & Co, whol crockery
75 Parisian Steam Lndry
77 Olmsted G & Co, cigar manufacturers
83 Emery A S, broker
Manness S R, cigar mafr
Thomas & Buchner, barristers
85 McLaren P D & Co, furnaces
Kelly Geo & Co, cigar mnfrs
87 Hewitt Joseph, fruits
87 1-2 Weld E, barr
Beattie J H A, barr
89 Charles Jas, barber
91 Chapman Chas, book binder
Chapman Mrs D
95-97 Adams Edward & Co, whls gros
99 Bartram W H, barr
Beach George, bkr
101 Vacant
City Hotel, J McMartin, prop

Talbot st intersects

109 Agricultural Savings & Loan Co
111 Westman Alfred, hard ware
111 1-2 Gidley B, mer tlr
113 Wyatt Geo & Son, shoes
115 Halliday John C, fcy goods
117 Friend John, confr
119 Pearce J S & Co, seeds
121 London Hardware Co, hardware
123 Neill E S, shoes
125 Turville Bros, gros New York Store
127 Cowan Bros, hrdwre
129 Vacant
131 Kilgour Jas, furn
133 Smyth J B, J P, cigars
137 Molsons Bank Bldg
Molsons Bank, The
Campbell A A, rl est
Retail Grocers' Assn
People's Building & Loan Assn
Cole E, caretaker
Ashplant H, shoes
Ontario Loan & Deenture Co
Holmes Alfred, caretkr
Market lane
141 Thorne Bros, shoes
143 Vacant
145 Brown J S, shoes
147 Vacant
149-151 Smallman & Ingram, dry goods
153-155 Mara T E & Co, dry goods
157 The Albion Restaurant, D Dewar, prop
157 1-2-159 Graham Bros gents furhgs
161 C P R Ticket Office
Travellers Accident Ins Co
Parker Thos R, agent
Dominion Express Co, R Helme, agent

Richmond st intersects

163 G T R Ticket Office
Edward De la Hooke, agent
165 Goldner Jos, cigars
167 Bank of Toronto, John Pringle, mngr
169 Fitzgerald, Scandrett & Co, grocers
Cooper Frank, photogr
Fitzgerald & Fitzgerald, barristers
Luscombe T H, barr
Birkbeck Loan Co
Fitzgerald F A & Co, oils
Abbott Chester N, dentist
Sun Life Assurance Co, A S Macgregor, dist agent
171 Williams R S & Son Co (Ltd), pianos
173 Cook Jos P, boots
175 Scandrett Bros, gros
175 1-2 Scandrett J W, liquors
177 Yeo N F, china, etc
179 Patten Bros, tailors
181 Boomer J E, confr
Moffat W J, bk bndr
Wood & Wood, dentists
183 Anderson James I & Co, books
183 1-2 McDonald Lauchlin, dentist
Tytler Alex, broker
Brown James H
Wilson Colwell
185 Gurd Wm & Co, guns
Staebler L M, pub
Can Philatelist
Harwood Miss Emma, dressmkr
187 Rowe T, gents' furngs
189 Mann W & Co, bicycles
Raymond C, sewing machines
189 Kirkpatrick R, shoes
Vacant stables, rear

A lane

191 Partridge T L, plmbr
193 Alley Miss E B, mlnr
195 Scarrow M, harness
Scarrow Wm, rl est
197-199 Reid W J & Co, china

A lane

201 Westlake F G, photo
203 Martin Jas W, prop
The Hub Restaurant
205 Pitman Jas W, cigars
207 Morrison Wm, shoes
207 1-2 Swan J H, dentist
209 Kent Geo W, confr
211 Bell Organ & Piano Co, J W Belcher, manager
211 1-2 Vacant
213 Duffield Block

MITCHELL & THOMPSON | PLATERS—Bicycles, Surgical Instruments and Tableware a Specialty. 268 YONGE ST., TORONTO, ONT.

McBride & Farncomb, architects
Arlington Club
Holmes J E, dentist
York Co Loan & Sav Co, R A Stokes, supt
Gillespie G H, com
Viavi Co, The pro med
213 1-2 Gammage J & Sons, florists
215 Wismer D A, jwlr
Wismer Chas A, drugs

Clarence st ends

217 McCutcheon W H & Co, grocers
217 1-2 Parker & Co, dyrs
219 Fortner John L, brbr
221 Eyres J & Son, dyers
223 Hicks & Son, tailors
225 McKenna H, tobacco
227 Willmot N F, jwlr
229 Bland R R, wd carver
McPhillips W m, pianos
231 Liberal Conservative Club
231 1-2 Vacant
233 Fessenden Bros, organs
235 Trebilcock J C, gro
237 Beck Fred W, tlr
239 Perkin James, btchr
241 Cooper N, auctioneer
243 Vacant
243 1-2 Douglas John T
Douglas Mrs L, artist
Young Mrs Sarah
Cook John H
Dean Mrs Mary A
Bent Henry S
245 Skelly Wm, plmbr
247 Shoebotham T M & Co, grocers
Shoebotham E A, mnfr agent

A lane

247 1-2 Yealland Edmund tailor
249 West E, florist
251 Hill Mrs M, minr
Hill Wm
253 Ways Corset Works
Way Miss Honor M

A lane

255 Smith Wm, repairer
257 Ranahan Mrs S, bkr
259 Stockwell Caleb, dyer
261 Lawson John, gro
263 Bilton J, bottler
265 Wilson & Ranahan, grocers
Wilson Mrs Jane
267 Gatecliff Jos H, btchr
Gatecliff Mrs Ellen
269 Chapman Wm, btchr

Wellington st intersects

McCormick Mfg Co, biscuit mnfrs
258 Fletcher John
287 Taylor Thos, tailor
291 Coote John
293 Fraser Donald
295 Perkins Freeman C
301 McGinnis John
Harris James, rear

A lane

305 Robson William
307 Addison Alexander
309 Densmore Wm J
311 Fraser Donald, blksmith
Fildew Mrs S A, rear
313 Dart Roger, wagon maker
315 Mercer John
317 Daft Roger, wagon maker
319 Caravella Bartalo, shoemkr
321-323 Hoskin & Malloch, wagon mnfr
329 Davis Mrs Fannie
333 O'Neill James
335 Young Isaac

Waterloo st intersects

337 Mills Conrad
Wale George
339 McDonald Thomas
343 Lashbrook Robert
Lashbrook Miss J, dressmkr
347 McDonough Thos J
355 Hunt Mrs Ann
359 Moore Robert
361 Wilson Thomas
Andrus C W
sale lumber
367 Forsythe Mrs Mary
Forsythe Miss M, dressmaker
371 Ryan Rev David
373 Smith Robert H
First Congreg Ch
391 Stevenson Mrs M
Stevenson H A, phy
401 Jones Chas H

Colborne st intersects

405 Weekes Wm J, M D
407 Vacant
409 Campbell Mrs Ann
411 Westervelt James W
415 McCallum H A, phy
417 Mills Charles J
421 Abbott Samuel W
423 Bremner Robert
425 Farris Miss Lizzie
Sippi Geo B, mus tchr

Burwell st ends

House, s e

A lane

447 Gardner Mrs R, bdg h
451 Bridle O J, baker
455 Lang John
Oliver Miss Minnie, dressmkr
459 Bedggood George

A lane

461 Cullen Miss Sarah
463 Rickard Thomas
465 Sparkman James
467 Chapman Wm H
469 Hooper George
471 Webster & McCutcheon, grocers

Maitland st intersects

447 Howay Burgess
485 Macarthur Jas, M D
487 Pavey Albert E
493 Nicholson Robert
495 Smallman John B
507 Bradford Amos

A lane

511 MacLean Mrs Mary
513 Wheeler F C
517 Wheeler Miss Clara
521 Campbell Mrs F
523 Barnard Mrs A M
Barnard Miss Minnie music teacher
527 Chapman Rev Wm
531 Cameron Mrs E
539 Cameron George D
541 Gardiner J H, M D

William st intersects

543 Wigmore Mrs Alicia
555 Moran Mrs Mary
557 Moran James, contr
561 Ableson Mrs Mary
563 Bowman John
571 Darch Frederick J
Pitt G W
575 Lawrason P M
Lawrason A, mus teacher
577 Boomer Mrs H A

Surgical Instruments and
a Specialty.
., TORONTO, ONT.

Weekes Wm J, M D
Vacant
Campbell Mrs Ann
Westervelt James W
McCallum H A, phy
Mills Charles J
Abbott Samuel W
Bremner Robert
Farris Miss Lizzie
Sippi Geo B, mus tchr

Burwell st ends

House, s e

A lane

Gardner Mrs R, bdg h
Bridle O J, baker
Lang John
Oliver Miss Minnie, dressmkr
Bedggood George

A lane

Cullen Miss Sarah
Rickard Thomas
Sparkman James
Chapman Wm H
Hooper George
Webster & McCutcheon, grocers

Maitland st intersects

Howay Burgess
Macarthur Jas, M D
Pavey Albert E
Nicholson Robert
Smallman John B
Bradford Amos

A lane

MacLean Mrs Mary
Wheeler F C
Wheeler Miss Clara
Campbell Mrs F
Barnard Mrs A M
Barnard Miss Minnie music teacher
Chapman Rev Wm
Cameron Mrs E
Cameron George D
Gardiner J H, M D

William st intersects

Wigmore Mrs Alice
Moran Mrs Mary
Moran James, contr
Ableson Mrs Mary
Bowman John
Darch Frederick J
Pitt G W
Lawrason P M
Lawrason A, mus teacher
Boomer Mrs H A

Investigate **The Birkbeck Loan Co's**
POPULAR SYSTEM OF LOANING. - 169 DUNDAS STREET, LONDON.

579 Bowman Wm
Globe Casket Co

Adelaide st intersects

Lilley's Corners
609 McLeod Norman, gro
611 London East P O, Wm E Leng, P M
G N W Tel Co brch
613 Barnett Fred, btchr
615 Vacant
617-619 Lilley Chas, livery
621-625 Duke of York Hotel, W T Colwell, prop
629 Hardy E J, gro
631 Long Fred, barber
633-5 Murray D, temperance hotel
637 Hop Lee, laundry
639 Rowe Wm J, baker
639 1-2 Green Wm J, plmbr
641 Mohr A, furn and exp
643 Thomas G H, carriage maker
645 Armstrong J P, blksmith
647-9 Dreaney H, livery
651 Park J C, tinsmith
653 Blythe Wm H, plmbr
657 Ryan James tlr
Private grounds
661 Shambleau Alex
663 Carter Miss Maud dressmkr
665 Heaman George, carriage maker
667 Diplock Wm, fish
669 Armour John tlr
671 Rodenhurst Mrs E
675 Keyes H'y, conveyancer
679 Gibson Wm M

Lyle st ends

687 Fawkes John, bkr
689 Cowan W J, harness
691 Suhr Wm J, barber
Private grounds
697 Legg James
701-705 London St Ry Co
707 Moran James
711 Jamieson Robert
715 Evans Egerton K
Vacant store
719 Cotterell Thomas
725 Smith J T, furn and express
729 Keown George
Sargent Thomas
Hicks Miss C, mus teacher
735 Henderson John
Private grounds

Glebe st ends

Vacant lot
749 Murray Peter
751 Howitt Mrs Tabitha
751 1-2 Vacant
753 Rodgers Thos, shoemaker
755 Hartley Mrs Celestia corset mnfr
Hartley Thomas J
757 Ninth Division Court Office, E S Jarvis, J P; clerk
759 Jarvis Chas E, M D
761 Newman Joseph tlr
763 Bartlett J W, hardware
Bartlett & Parsons, coal
765 Storehouse
767 Hawthorn F, baker
769 Parsons R, furn
773 Storie John C
Vacant lots
795 Jackson C H, confy
East London Old Towr Hall
797 Storehouse

Rectory st ends

809 Jackson Charles H
Vacant lot
821 Robinson Thomas H
Vacant lot
831 Murphy John B
835 Robertson George F
839 Bowman James
843 Thornley Mrs M R
847 Atkinson Robert
849 Herald Robert
Private grounds
865 Agar John
869 Hayman John, contr

Ontario st intersects

877 Wanless Wm
879 McAlpine Jas, bdg hse
881 Glass John H
Exhibition buildings
Queen's Park
Burdick H J

Egerton st ends

1007 Ross J A, hotel
Stables
1013 Vacant
Vacant lots
St Matthew's Ch

Eva st ends

1075 Pumphrey Jeremiah
Vacant lots

DUNDAS, runs west from the river to Wharncliffe rd. London West.

North Side

3 Wright Miss M E
7 Allenby J B
Allenby J B & Co, caps
9 Ward R W
Police Station
Robert F Lacey, J P
11 O'Connor C, grocer
Tecumseh Ath Park
43 Swayze Arnold

Centre st intersects

House, s e
53 Sims Arthur
Gardens
71 Robinson Mrs Mary
73 Swain Gilbert
75 Chester Peter
77 Pierce George
79 Ramsey H, coopr
Donaldson J, btchr
Store, s e

South Side

2-4 Riverside Hotel, Wm G Deary, prop
10 Lawless Lawrence
12 Milroy Mrs Annie
Vacant lots
26 Blackwell Mrs Ellen
28 Beall Mrs Louisa
30 Robinson John
32 Osmond Edward H A
34 Hill George
36 Crisp Charles J
38 Clarke Kenneth
40 Moran John
42 Beaton John

Centre st intersects

52 Watson George
Birch st ends
70 Stanley John, gro
72 Andrews J, sausage mnfr
76 Chapman John
82 Horsman Thomas
84 Armstrong Wm J

THE GENUINE HEINTZMAN & CO. PIANOS ARE SOLD ONLY IN LONDON AT 236 DUNDAS STREET

EDITH, runs north from Mount Pleasant av to Charles, London West.

Not built on

EDWARD, runs south from Bruce to Wreay, second west of Wortley rd, Ward 6.

East Side

House, s e
14 Paul Frank
16 Mohan Wm H
18 Unfinished house
Vacant lots
Unfinished house, s e

Elmwood av intersects

House, s e
Vacant lots
48 Vacant
52 Wood Charles
Vacant lots

Duchess av intersects

Vacant lots

Tecumseh av intersects

Vacant lots

Briscoe st intersects

Vacant lots

Langarth st intersects

Vacant lots

West Side

House, s e
Porter David H
House, s e

Elmwood av intersects

House, s e
Private grounds
House, s e

Duchess av intersects

Vacant lots

Tecumseh av intersects

Vacant lots

Briscoe st intersects

Vacant lots

Langarth st intersects

Pollard Robert O
Vacant lots

EGERTON, runs north from Trafalgar to Dundas, first east of Sackville, Ward 5.

East Side

Vacant lots
18 Dean Wm H, drayman
Vacant lots
66 Hardy James D
70 Minhinnick Geo L H, oil dealer
80 Deeham Mrs Lena
86 Anderson James W
Vacant lots
130 Geddes Mrs E
134 Vacant
138 Lamotte Horace L
Vacant lots

Pine st commences

Vacant lots

Railway crossing

Vacant lots

Railway crossing

Vacant lots

Brydges st commences

Vacant lots

Railway crossing

Vacant lots

Mabel st commences

258 Inwood John
Vacant lots
282 Depotie J A, gro

Francis st commences

Private grounds
290 Hyatt John
294 Riddle James, gro
Vacant lots
308 Pitcher Wm

Florence st commences

Vacant lots
332 Duval Amos
336 Spence Wm J
342 Tucker J A, gro
Leith Alexander

Laura st commences

346 Hunt George E
350 Crittle Wm E
356 McDaniel H D, bdg h
360 Pyman George
362 Cave Charles
366 Pratten Arthur F

Mary st commences

376 McCauley Mrs Jane
380 Yoe Mrs Fannie
390 Vacant
Hotel, s e
West Side
Vacant lots
Baptist Chapel

Ormsby st ends

Vacant lots
41 Vacant
45 Forsyth Douglas
Vacant lots

Hackett st ends

Vacant lots

Dame st ends

Railway crossing
Vacant lots
Hill Robert

Railway crossing

G T R car shops, s e

Campbell st ends

Queen's Park

Dundas st

ELIAS, runs east from 572 Adelaide to Quebec, Ward 5.

North Side

House, s e
632 Reason Mrs C
Reason Miss E L, music teacher
Reason Miss L B, dressmkr
634 Everitt George
644 Kerr Wm
654 Sansom George, exp
658 Reed F J
660 Condrick Thomas
666 Thompson John P
668 Kelly Wm T
672 Tulett Thomas

Elizabeth st intersects

Private grounds
686 Kyle Hugh
688 Smith Charles
692 Croxon Henry
696 Beaven Wm
700 Hannah Leonard L
704 McDonald James
708 Cox George W
Cox Miss S, dressmkr
712 Kipp Wm
718 Allen Hugh

RE SOLD ONLY IN LONDON AT
86 DUNDAS STREET

JOS. DAMBRA, Merchant Tailor
Latest Designs for Fine Trade always in Stock.
262½ DUNDAS ST.

las

McCauley Mrs Jane
Toe Mrs Fannie
Vacant
Hotel, s e
Side
Vacant lots
Baptist Chapel

Ormsby st ends

Vacant lots
Vacant
Forsyth Douglas
Vacant lots

Hackett st ends

Vacant lots

Dame st ends

Railway crossing
Vacant lots
Hill Robert

Railway crossing

T R car shops, s e

Campbell st ends

Queen's Park

Dundas st

AS, runs east from Adelaide to Quebec, rd 5.

h Side
House, s e
Beason Mrs C
Beason Miss E L, music teacher
Beason Miss L' R, dressmkr
Everitt George
Kerr Wm
Hansom George, exp
Reed F J
Dondrick Thomas
Thompson John P
Kelly Wm T
Tulett Thomas

lizabeth st intersects

Private grounds
Kyle Hugh
Smith Charles
Droxon Henry
Heaven Wm
Hannah Leonard L
McDonald James
Dox George W
Dox Miss S, dressmkr
Kipp Wm
Allen Hugh

722 Dempsey Thomas
724 Jones Isaac, jr
726 Landsborough Wm
732 Burch R W
734 Thompson Ernest
736 Doolittle Charles
738 Eadey Wm G
740 Ward Charles
742 Dazell John

English st intersects

Vacant lots
776 Dark Wm P
778 Johnston George B
786 Vacant
788 Quinn James
790 Russell John
796 Sweeney Truman
802 Last George
822 Gartley John
826 Bloy Ernest
830 Stallard Daniel
836 Ferguson Robert
844 Robinson Austin M
856 Clough George
862 Leathorn C, contr
Leathorn Miss J, drsmaker
Vacant lots
Ontario st intersects
898 Pike John H
904 Angus Maxwell
908 McIndoe James
914 Rourke Edward
920 McCarthy John
946 Brown Wm H

outh Side

Store, s e
921 Leonard John J
925 Burness George
929 Ashton John
933 Ferguson Alexander
937 Plant Francis J
943 Lewis George
947 Hull Henry
953 McRae Christopher
959 Blackwell Daniel W
965 Nattrass Rev T
971 Arthur James

Elizabeth st intersects

3 Preston Alexander
5 Bonesteel Alfred
7 Warburton Mrs I
9 Gammage Wm W
3 Arbuckle Samuel
7 Beck Jesse
1 Bragg Charles
5 Morrice Wm
7 Smith James
1 Nutkins John, contr

723 Fox Frederick
727 Shorthill Wm
729 Sumner Ira
733 Byrne James
737 Errington Frederick
745 Johnson Samuel S

English st intersects

House, s e
769 Windrum Alex
773 Pratt Noah
791 Timson Robert W
789 Gold Charles
Vacant lots
843 Cox Frank
851 Edwards Thomas
Watts Geo, piano tun
853 Clift Thomas
House, s e

Ontario st intersects

House, s e
901 Menzies Daniel
909 Harshaw Albert C
917 Webber John
923 Young Wm
929 McNab Mrs Rebecca
Unfinished house
939 Leah & LeSeelleur, contrs
Leah Joseph
947 Snowden Robert
949 Hayman Wm, builder

Quebec st

ELIZABETH, runs north from 666 Dundas to Oxford, Ward 5.

East Side

Christian Church, s e
432 Badcock Samuel
Vacant lot
436 Mooney David

Queen's av intersects

House, s e
468 Black Mrs Christy
474 Badlett Mrs C
476 Finchamp Frederick
480 Bartlett Thomas C
Statton Miss M, dressmaker
482 Sarvis Mrs Rosanna
484 Vacant
488 Howe Geo, painter
490 Ball Mrs M W
494 Barnes John
498 McMichael John W
502 Pope Mrs Emma
506 Nash Wm

510 Brown Mrs Jane
512 Ross Charles
514 McGuffin Hugh
516 Gower George
518 Courts Mrs Jane

Lorne av intersects

528 Allaster Joseph, bkr
Sloan B R, grocer
532 Walters James
536 Aitchison George
540 Fitzsimmons Alex
548 Sloan James C
550 Sloan Robert
570 Johnston James

Princess av intersects

House, s e
Vacant lots

Elias st intersects

House, s e
622 Powell James
632 Toll Peter

Central av intersects

Railway crossing

Salisbury st intersects

Vacant lots
Royal Regiment of Canadian Infantry

West Side

Store, s e
Private grounds
437 Pearson Walter J
439 Poulton Richard
443 Harding Frederick
447 McKone Wm

Queen's av intersects

House, s e
465 Reid J H, drayman
471 Smith Wm
Smith Miss R, nurse
473 Russell Alexander

Dufferin av intersects

491 Channer Charles
493 Wheeler Mrs Emma
501 Vacant
503 McGowan Wm
507 Humeston Mrs L
House, s e

Lorne av intersects

House, s e
539 Bell John
541 Wilson Hiram
553 Urquhart Mrs Eliza

Princess av intersects

EDY BROS. | THE ARTISTIC PHOTOGRAPHERS
GUARANTEE SATISFACTION.
STUDIO: 214 DUNDAS ST.

571 Brown Wm T
573 Wright Ernest R
575 Bayley Thomas S
583 McKay John
585 Arthur Wm
House, s e

Elias st intersects

House, s e
Vacant lots

Central av intersects

Railway crossing

Salisbury st intersects

Vacant lots

Rattle st ends

Vacant lots

Oxford st ends

ELM, runs north from Trafalgar to Pine, second east of Egerton, Ward 5.

East Side

Vacant lots
Empire Oil Co, John R Minhinnick, prop

West Side

Vacant lots
69 Fitzsimmons Thos
Vacant lots
99 Treganze Edward
Vacant lots

ELM, runs west from Ash to Chestnut, London West
Not built on

ELMWOOD AV, runs east from Wharncliffe rd, first south of Bruce, Ward 6.

North Side

House, s e
Vacant lots
Nichols Lawrence
Vacant lot
Young George
Unfinished house
Vacant lots
64 Stringer Hugh A

Edward st intersects

Unfinished house
Vacant lots
82 Young Joseph
86 Barker Francis F
92 Owen Jenkin T
96 Johnson Mrs Mary
Vacant lots
110 Kilgour Robert D
112 Kilgour James
116 Curry Robert N

Cathcart st intersects

120 Wildern John
122 Murray James L
124 Vacant
128 McGregor Donald
132 Fewings Charles H
136 Booker Alfred A
138 Cameron Donald
House, s e

South Side

Vacant lots
25 Heitmann Albert
29 Head Mrs Nancy
33 Miller Thomas H
Vacant lots
45 Locke Wm
Vacant lots
53 Fawcett Simon W
63 Wilkins Samuel

Edward st intersects

69 Forbes James
73 Gowanlock Mrs A
81 Wolf Aaron
83 Bartlett Philip H
87 Wildern Isaac
89 Bond Ion B
103 Cameron Edward R
111 Leys Francis B
Leys Frank T, phy

Cathcart st intersects

119 O'Gorman John
Vacant lots
127 Ferguson Daniel
133 Wright Gordon
135 Wheeler Albert
137 Carley Levi
139 Clark Charles
141 McQueen Alexander
House, s e

ELMWOOD AV EAST, runs east from Wortley rd to Ridout South, first south of Bruce, Ward 6.

North Side

16 Hungerford R B
Private grounds
Pope John

Marley pl ends

House, s e

South Side

Vacant lots
45 Moore Wm
Vacant lots

EMERY, runs west from High to Ridout South, sixth south of Clarke's Bridge, Ward 6.

North Side

Adams Albert
Mills Addison
Mason Wm
Morehouse Mrs J
Mason Thomas
Westland Leonard G

South Side

Dadd Wm
Tucker Mrs Matilda
Neilson George
Tapp James D
Dickson James
Holmes Wm
Fitzwalter Charles
Davidson Wm
Hobbs Thomas P
Blanchard Wm
Unfinished house
Maitland Malcolm J

ENGLISH, runs north from 733 Dundas to Rattle, Ward 5.

East Side

Store, s e
426 Finlay John
428 Mellor Charles
Mellor Mrs A, dressmr
430 Cass Noble
434 Hardy David L
Hardy F W, mus tchr
438 Martin Mrs M
442 Payne Wm H
448 Atkinson Joseph

Queen's av intersects

Private grounds
470 Pennington Wm J
Private grounds
Dufferin av intersects

LONDON BRUSH FACTORY
AWARDED GOLD AND SILVER MEDALS FOR Kalsomine, Paint and Varnish Brushes.
THOMAS BRYAN.

486 Galpin Edward B
Vacant lots
504 Noble John
Dyer Miss M, dressmaker
Vacant lots

Lorne av intersects

Vacant lots

Princess av intersects

542 Asplin Job
546 Henry Nelson
550 Vacant

Elias st intersects

Vacant lot
564 Stone Wm H
Vacant lots
West Side
Store, s e
413 Sligh James E
413 1-2 Case John
Vacant lots
427 Smyth Mrs Eliza
431 Dreaney Henry
435 Vacant
439 James George
441 Johnston Joseph
443 McGoech Jane

Queen's av intersects

House, s e
455 Read Samuel
465 Welford Galus
467 Gould Charles
471 Buskard Charles
477 Parkins Luke
481 Watson Mrs Eliza
485 Ward Charles H
487 Martyn E, contr
489 Tanton Thomas J
491 Sanders Joseph
497 Skinner Mrs Violet
501 Baker Samuel

Lorne av intersects

Vacant lots
House, s e

Princess av intersects

House, s e
Private grounds

Elias st intersects

House, s e
Vacant lots

ETHEL, runs north from Mabel to Francis, first east of Egerton, Ward 5.

Not built on

EUCLID AV, runs east from Wharncliffe rd, third north of Bruce, Ward 6.

North Side
Vacant lots
14 Patrick David
16 Noyes James
20 Willox Wm
26 Clarke John
28 Schram Henry R
32 Foster Mrs Isabella
34 Spence David R
36 Harris Richard
40 Pestill Arthur W
42 Nicholls John H
48 McKinnon James
50 Irwin Anthony
54 Justin Martin J, bldr
58 Burgess James
60 McPherson Robert
Unfinished house
Vacant lots
76 Walton Clement
Vacant lots

South Side
House, s e
11 Kompass Mrs J
13 Betts Henry
15 Dunn George F
17 Fisher Charles
19 Paterson Archibald
21 Baker Wm T
25 Garside Joseph
27 Burwell Beverley
Burwell Mrs A, dressmaker
33 Evans Henry J
37 Calhoun Jas, plstr
Rear entrances
55 Smith James

Birch st ends

Rear entrances
85 Horwood Henry

EVA, runs north from Florence to Dundas, first east of Egerton, Ward 5.

East Side
Vacant lots
332 Vacant

Laura st intersects

350 Skinner Wm H
Vacant lots
358 Cole John
Vacant lots

Mary st intersects

Vacant lots
House, s e

West Side
House, s e
Vacant lots

Laura st intersects

Vacant lots
357 McKenna Arthur F
Vacant lot
House, s e

Mary st intersects

375 Cheesbrough Fred
Vacant lots

EVERGREEN AV, runs west from Wharncliffe rd, first north of the railway, Ward 6.

North Side
Pontey Francis
Sare David
Givins Mrs Margaret
Sheere Albert
35 Cooper Edmund H
37 Stevenson James A
43 McMullen George D
45 Spence David B
47 Day George
Vacant lots
71 Spence James A
73 Taylor Richard M
Vacant lots
South Side
Nursery grounds
70 Coveney Michael
Vacant lots

FISH MARKET, north side King, between Talbot and Richmond, Ward 1.

1 Wilson Jos M, market clerk

W. H. HEARD & CO. | HEADQUARTERS FOR ALL GAS AND ELECTRICAL NOVELTIES 367 RICHMOND STREET

2 Smith J J, fish
3 Brock Mrs T, fish
4 Onn Fred S, fish

FLORENCE, runs east from Egerton to city limits, third south of Dundas, Ward 5,

North Side

Vacant lots
1024 Vacant
Vacant lots
1070 Showler Frederick T
1074 Jacob Wm

Eva st commences

Vacant lots

South Side

House, s e
1027 McDonald Angus
Vacant lot
1037 Jenkins Samuel
Vacant lots
1081 Ruskey Herman J
1093 Burgess Neil
Vacant lot

FRANCIS, runs east from Egerton to city limits, fourth south of Dundas, Ward 5,

North Side

Vacant lot
1016 Hodges Henry
1020 Davidson John
1050 Nelson Wm J
Vacant lots
1074 Baker Albert
1088 Moxley Willis
Vacant lots

South Side

Store, s e
Vacant lot
1025 Vacant
1033 Blackwell Richard
1039 Malone John
1041 Ingram George H
1045 Cochrane Samuel
1049 Vacant
1053 Curtain Daniel
1059 Wilson Mrs Rachel
1063 Henshaw John
1069 Boldick George
1079 Taylor Thomas

Ethel st ends

Vacant lots
1097 Oxley George F

City limits

FRANKLIN, see Dufferin av, east of English.

FRONT, runs east from Wellington rd to the river, first south of Clarke's Bridge, Ward 6.

North Side

Burns John
Vacant house
Long Mrs Mary
Vacant house
Martin Edward
Blow Wm, exp
Cathro Mrs Jane
Delaney Frederick
Stewart David
Austin Wm G
Gowers James
Delaney John
Vacant lots
Cole Charles
Scahill Mrs W
Brazill Patrick
Higman Wm
McCullough Mrs E M
Hughes R, shoemkr
Holmes George
Wills T J, tanner
Vacant lots

South Side

Vacant lots
Barber John H
Merrett Mrs Mary
Elliott Edwin
Lawless Mrs Hannah
Greenside David
Brown James
Private grounds
Carroll Thomas
Winnett Henry
Vacant lots

FULLARTON, runs east from 468 Ridout to Richmond, Ward 2.

North Side

House, s e
84-94 Malloch Wm & Co, machinists

Brooks James & Co, carriage wood wkrs
96 Baynes Oswald
100 Herring Frank
104 Vacant
106 Dunbar Mrs Lillias
108 Webster Miss C

Talbot st intersects

London Marble & Granite Co
128 Oliver Miss Louisa
134 Kingsmill Robert F

A lane

138 Grantham Miss C, bdg
Gracey Miss J, dressmaker
144 Lee Wm R
146 Thomas John A
148 Slater John M
150 Morrison J & W, blksmiths
154 May & Son, blacksmiths
158 Graham Charles, bard Hotel, s e

South Side

House, s e
63 Carter Alfred
65 Matthews Philip
71 Harris Stewart
75 Egelton Robert
81 Miles Joseph
83 Hendershot Peter
89 Green George
93 Knott Wm J
97 Kippan John A
99 Vacant
101 Tweedie Miss Sarah

Talbot st intersects

House, s e

A lane

121 Maiorana Joseph
129 Briglia Antonio
131 Cortese Frank
133 Lo Guidice Joseph

A lane

135 Paris Matthew
137 Kingsmill Thos F, p
139 Kingsmill A R
Bank of Montreal, s

Richmond s

GARFIELD AV, runs [illegible] from Wortley rd [illegible] Ridout South, [illegible] south of Bruce, Ward 6.

THE SUN LIFE
Office: Fitzgerald Block, 189 Dundas St.
LOW RATES, GOOD PROFITS
AND THE MOST LIBERAL POLICY IN THE WORLD
A. S. MACGREGOR, Mngr., London District

North Side
Vacant lots
Spettigue Thomas
Vacant lots
28 Vacant
Vacant lots
42 Kennedy John
Vacant lots
House, s e
South Side
1-11 Dominion Meter Works
23 Deacon George
Deacon Miss L, music teacher
Vacant lots
29 Wiles John W
33 Duckett George
Vacant lots
45 Westland Edward M
House, s e

GEORGE, runs north from 158 John to Huron, Ward 2.

East Side
54 Vacant
58 Boyd Miss Jennie
House, s e

Mill st intersects

House, s e
66 Laidlaw Alexander
68 Menzie Alexander C

Creek crosses

Lewis Philip
House, s e

Ann st intersects

House, s e
C P R crossing

Pleasant st intersects

House, s e
Morkin Mrs Elizabeth
Bridge Arthur R
Private grounds

A lane

Private grounds
House, s e

Oxford st intersects

House, s e
Private grounds

A lane

Vacant lots
House, s e

Glenham st intersects

House, s e
Private grounds
House, s e

St James' st intersects

Private grounds
242 Connor Michael

College av commences

Private grounds

Grosvenor st intersects

House, s e
Carlisle James

Louisa st commences

Unfinished house
Vacant lots
McLoud Wm
Private grounds

Cheapside st commences

Vacant lots

Victoria st intersects

Vacant lots

Regent st intersects

Vacant lots

West Side
House, s e
57 Colerick Henry

A lane

61 Steele Mrs Bertha
Steele Miss J, music teacher
Private grounds
Store, s e

Mill st intersects

House, s e
Stables
77 Quinn John

Creek crosses

Old Tannery, s e

Ann st intersects

House, s e
117 Hind Wm

Railway crossing

Mt Pleasant st intersects

C P R cold storage hse
Vacant grounds

A lane

Unfinished house
House, s e

Oxford st intersects

House, s e
Private grounds

A lane

165 Harding Samuel
167 Hebblethwaite Chas
171 Morkin Mrs Mary
181 Colgrove Mrs S J

Sydenham st intersects

House, s e
Private grounds
House, s e

St James st intersects

House, s e
Vacant house
Western University, J W G Andras, headmaster
Huron Divinity Clge

Grosvenor st intersects

Private grounds
Becher Mrs Kate M
Private grounds

Victoria st intersects

Vacant lots

Regent st intersects

House, s e
Vacant lots

Huron st intersects

GLEBE, runs north from 748 King to Dundas, second east of Adelaide, Ward 5.

East Side
House, s e
Stables
386 Deehan Patrick H
390 Findlay Wm
394 Sullivan Mrs Marjory
vacant lots

West Side
House, s e
369 Bonney Robert
371 Victory Edward
375 Cook Wm
377 Welford Bros, rope-mkrs
381 Welford Jesse
385 Wood Wm
387 Vacant
389 Vacant
391 Rapsey Frederick
House, s e

MITCHELL & THOMPSON | Musical Instrument Repairing, Engraving, &c. MNFRS. OF DUPLEX DRUMS. 295 YONGE STREET, TORONTO, ONT.

GORE, runs north from Brydges, first east of Egerton, Ward 5.

East side

Stables
Vacant lots

West Side

Not built on

GRACE, runs north from 27 Oxford to railway track, London West.

East Side

House, s e
13 Moore Robert

West Side

House, s e
Vacant lots

GRAFTON, runs north from Victoria to Regent, bet Waterloo and Colborne, Ward 4.

East Side

House, s e
Conley James
Vacant lots

West Side

Vacant lots
Downing Frank
Freeman Mrs C
Donnelly Mrs Mary
Byrne Patrick
Byrne Miss M, nurse
Private grounds

GRAFTON, runs east from Sackville to Egerton, fourth north of Hamilton rd, Ward 5.

Not built on

GRAND AV, runs west from High to Ridout South, second south of Clarke's Bridge, Ward 6.

North Side

Rowlands James W
Leadbitter Henry
Hardin Mrs Caroline
Public School
Vacant lots
Howell Wm F
Hyman Charles S
Richardson Charles
Smallman Thomas H

South Side

Lancaster Seward
McLellan Angus
Brown Thomas
Palmer Duke
McGill David
Ferguson Ralph H
Gilmore Robert, bkr
Dudley Joseph
Luney James S, bldr
McMeekin John
Minhinnick J R
Woolverton Solon
Rogers James
McCormick Thomas
Marshall John

GREENSIDE AV, runs north from Pipe Line rd to River Thames, east of the first Cove, Ward 6.

Not built on

GREY, runs east from the river to Rectory, sixth south of Dundas, Wards 1, 3 and 5.

North Side

136 Labatt Mrs Eliza
Private grounds
150 Landrey Mrs Jessie
Vacant lots

Richmond st intersects

House, s e
172 Porter Alfred E
176 Milliken Mathew
182 Burton George
188 Kennedy Charles E
192 Shapland Wm
194 Kennedy John B
198 Boyde John
204 Gough Wm H
206 McLean Wm H
House, s e

Clarence st intersects

Store, s e
224 Dart Frank
226 Wilson Malcolm E
230 Lindsay Mrs Martha
Private grounds
236 Pace Frederick
242 Johnson Richard
244 Williams John C
246 Roche John
248 Smith Wm
252 Smith Andrew E
256 Stephenson George
258 Brown Wm H
House, s e

Wellington st intersects

House, s e
Private grounds
282 Lewis Daniel
286 Smith James
290 McCarthy Charles V
292 Logan Robert
296 May Henry
298 Britton Isaac
302 McCann John
306 Spencer John
310 Rosenberg Moses
312 O'Byrne James
316 Hawkins Mrs Adelin
324 Coveney James
326 Benness Wm G
Vacant lots

Waterloo st intersects

School grounds
346 Lloyd Mrs Jane
352 Schwab Wm L
356 Mortimore John D
360 Kermath Wm
362 Carter James
364 Reid George
366 Vacant
368 Sansom George
368 1-2 Rice Mrs Elizabe
370 Brennon James
372 Lethbridge John W
374 Parker Mrs S, gro
378 Lochlin John
384 Edwards Samuel
388 Parr Samuel J
394 Paterson Wm
House, s e

Colborne st intersects

406 Markham Robert
Private grounds
414 Gibson John W
418 Wilson Mrs Eleanor
420 Carswell Wm
424 Bethemanuel Chas
Holden Rev R L, r
432 McFadden Wm J
434 Brady Oliver C
436 Watson John
440 Jones David
442 Sanderson Wm
Private grounds
452 Osborne James
454 Hanifin Mrs Ellen
458 Lenehan Michael

Repairing, Engraving, &c.
DUPLEX DRUMS.
EET, TORONTO, ONT.

BIRKBECK LOAN CO. | LOANS TO HOMEBUILDERS. LOANS TO EVERYBODY. 169 Dundas St., - - London, Ont.

Williams John C
Roche John
Smith Wm
Smith Andrew E
Stephenson George
Brown Wm H
House, s e

Wellington st intersects

House, s e
Private grounds
Lewis Daniel
Smith James
McCarthy Charles V
Logan Robert
May Henry
Britton Isaac
McCann John
Spencer John
Rosenberg Moses
O'Byrne James
Hawkins Mrs Adelin
Coveney James
Benness Wm G
Vacant lots

Waterloo st intersects

School grounds
Lloyd Mrs Jane
Schwab Wm L
Mortimore John D
Kermath Wm
Carter James
Reid George
Vacant
Sansom George
1-2 Rice Mrs Elizabe
Brennon James
Lethbridge John W
Parker Mrs S, gro
Lochlin John
Edwards Samuel
Parr Samuel J
Paterson Wm
House, s e

Colborne st intersects

Markham Robert
Private grounds
Gibson John W
Wilson Mrs Eleano
Carswell Wm
Bethemanuel Chur
Holden Rev R L,
McFadden Wm J
Brady Oliver C
Watson John
Jones David
Sanderson Wm
Private grounds
Osborne James
Hanifin Mrs Ellen
Lenehan Michael

Adams Walter G
Bloye Mrs Elizabeth
Mockler J shoemkr

Maitland st intersects

Mills Samuel
Private grounds

Railway crossing

Johnston Bruce
Phillip Patrick
Stone Mrs Mary
Doherty Mrs Sarah
Cooper John
Parker Frank
Kimmerly Charles
Britt Mrs Annie
Tallin George
Anderson Walter M
Olmsted Mrs Ellen
Private grounds

William st intersects

House, s e
Ballantyne James
Chrysler F G
Hodgins Mrs Matilda
Robinson Thomas
Atkinson John J
Barker Miss Mary
Vacant
Connor Peter
Milton Thomas
Tate Graham, junk

Adelaide st intersects

Open to Hamilton rd

Hamilton rd intersects

Barrel works, r e
Sage Herbert W
Wright John J
Naven Mrs Eliza
Vacant lots
Quick James
Roberts Mrs A
Vacant lot
Partlidge Joseph
Miller Wm
Westby Richard
Vacant lots
Waters Wesley
Mitchell Thomas
Private grounds
Vacant
Warren Christopher
House, s e

Side

Alder Edward
Burroughs Wm
Vanderberg Mrs Eliza
Estes Henry

Campbell John
Payne Elijah

Richmond st intersects

Richardson Harry
Denison Howard
Down George W
Moffatt Richard
Norris Mrs Catherine
Gauld Mrs Elizabeth
Skelly Wm
Warren Thomas H
Element Wm J
House, s e

Clarence st intersects

Morgan John
Boyd Roland
Coots Simon
Carroll John
Smith Frank
Fox Miss Mary
Mortimer John
Carruthers Thomas
Kenny Felix
Vacant
Cotter Cornelius
Vacant
Stokes Richard
Store, s e

Wellington st intersects

Methodist Church, s e
Vacant lots
Kettle George R
Hunter Mrs Margaret
Denner Mrs Theresa
Burkholder Wm
Wild Mathew
Semple James
Foot Mrs Ann
Steele Marmaduke
Sullivan John
Carroll Wm
Stevenson Robert

Waterloo st intersects

McCormack Robert
Brady Marshall E
Flowers James
Mullins George
Wallace Henry
Angles Samuel
Bailey James
Jolliffe Wm
Winslade T H
Palmer Mrs S J

A lane

Naven Joseph
Smith Wm
Barton Charles
Connor John
Empey Wm M

Colborne st intersects

Ford Wm
Drew Charles
Crawford James T
Ellis Thomas
Redding Wm
Evans George W
Spry Wm O
Pinnell Alfred J
McMillan John
Watson Joseph
Lenehan Arthur
Muger John
Monogue Thomas
Quigley Mrs E, gro

Maitland st intersects

Rooke Jos, baker
Angles Mrs Mary
Shaw Thomas W

Railway crossing

Jones Henry
Kidner Edward
Cannon Elijah
McLarty John
Quick Lewis
Johnston Mrs Sarah
Keenleyside Jas E
Leigh Benjamin
Stewart John
Fitzmaurice B A

William st intersects

Evans John
Phillips Percy
Stanton Joseph
Considine Mrs Mary
Biggs Frederick
McCrorey Henry L
McGregor John
Vroomann David J
Dyer Edward B
Scollick George H
Lattimer Levi
Fitzmaurice B A, pottery

Adelaide st intersects

Not open to Hamilton rd

Hamilton rd intersects

Vacant lots
Vacant buildings
Vacant lots
Coursey John
Hammond Mark
Scott James
Eaton Henry
Ryckman Mrs M A
Atkinson John
McLeod Bryce

HEINTZMAN & CO. | BABY GRAND PIANO EXCELLS THEM A... London Warerooms, 936 Dundas St. | H. W. BURNETT, - - MANAG...

Vacant lot
House, s e

Rectory st

GROSVENOR, runs east from the river to Adelaide, third north of Oxford, Wards 2 and 4.

North Side

Vacant lots

George st intersects

Hill Rev W J T
Vacant lots
Tytler Wm, bldr
Percival Wm

Richmond st intersects

St Joseph's Hospital
256 Flory Samuel, bldr
Flory Miss Marian, music teacher

Wellington st intersects

Gravel pits
Lime kiln
Vacant lots

Waterloo st intersects

344 Carter David
Private grounds
360 Scott James
366 Malin Thomas
372 Pook Frederick
380 Powers Mrs Susan

Colborne st intersects

420 Quinn P J

Maitland st intersects

510 McDonald Donald
518 Warner Thomas
536 Milliken Joseph

William st intersects

544 McIlvena Robert
564 Anderson Wm St G
Baptist Mis Chapel
Vacant grounds

South Side

Huron College gnds

George st intersects

Mount Hope Orphanage grounds

Richmond st intersects

House, s e
31 Danks German W
35 Floyd Frederick J
37 Siebert Mrs E

Alma st ends

Falls Mrs Harriet O
Simpson John W
Lucas Peter T
North Ebenezer

Wellington st intersects

Vacant grounds
Waterloo st intersects
375 Grace James
379 Smith George W
Vacant house
House, s e
Vacant lots

Maitland st intersects

Vacant lots
House, s e

William st intersects

House, s e
Vacant grounds
579 Lazzell John
581 Conway David
Vacant lots

Adelaide st

GROSVENOR, (LW) runs west from junction of Wharncliffe and Sarnia rds, London West.

North Side

Not built on

South Side

Vacant lots
42 Vacant
Vacant lots

GUNN, runs north from 5 Oxford to Mill, first west of the river, London West

East Side

House, s e

Ry Bridge

21 Long G E
27 Osborn Walter

Saunby st intersects

Vacant lots
35 Crocket John
Vacant lots

West Side

16 Hammond Levi

Railway Bri...

Vacant lots

Saunby st inters...

House, s e
24 Phillips John
26 Woolway John
28 Ferguson Andrew
30 Bowie Robert
32 Parker Wm
Vacant lots

HACKETT, runs ... from Sackville to B... ton, second north Hamilton rd, Ward...

North Side

Vacant lots
966 Roberts Martin
970 Roberts George
976 Baines Benjamin
982 Pinkham James
Vacant lots

South Side

Not built on

HAMILTON, (8 L) c... ed to High.

Which see for n...

HAMILTON RD, ... south east from Burwell and Bath... and crosses Trafa... the city limits, Wa... and 5.

North-east Side

Private grounds

Maitland st inte...

Jones Bros, bldrs
Private grounds
70 Walker George
72 Harrison Charles
76 Cox Miss R S, d...

Horton st int...

96 Mellor James
Private grounds
114 Duncan I H, b...
Vacant lot

William st int...

126 Ross F L, gro...

NO EXCELLS THEM A
rooms, 936 Dundas St.
TT, - - MANAG

OS. DAMBRA, Merchant Tailor | Latest Designs for Fine Trade always in Stock. 262½ DUNDAS ST.

West Side
16 Hammond Levi
Railway Bri
Vacant lots
Saunby st interse
House, s e
24 Phillips John
26 Woolway John
28 Ferguson Andrew
30 Bowie Robert
32 Parker Wm
Vacant lots

HACKETT, runs from Sackville to E ton, second north Hamilton rd, Ward

North Side
Vacant lots
966 Roberts Martin
970 Roberts George
976 Baines Benjamin
982 Pinkham James
Vacant lots
South Side
Not built on

HAMILTON, (S L) ch ed to High.
Which see for n

HAMILTON RD, south east from Burwell and Bat and crosses Tra the city limits, Wa and 5.

North-east Side
Private grounds
Maitland st inte
Jones Bros, bldr
Private grounds
70 Walker George
72 Harrison Charle
76 Cox Miss R S, d
Horton st inte
96 Mellor James
Private grounds
114 Duncan I H, b
Vacant lot
William st inte
126 Ross F L, gro

Heeney Terrance
Dodson John
McElhinney J, coal
Whindell Samuel
Wyatt George
Steer Wm
Browne Thomas
Jenkins Wm
Murray John, gro
Dibsdale Wm H
Watson Wm, house mover
Stiling Wm, baker
Adelaide st intersects
Blake Oliver C
Hutson Wm
Vacant lot
Hosie Robert
Hughes George, junk
Grey st intersects
English T B, shoemkr
Vacant lots
Gas tank
Wrightman James
Hill st intersects
George Wm
Peterson Nelson
Mackay Henry A
Methodist Church
Finch Mrs Ann
Burgess Andrew
Ward John
Johnston Wm
McIntyre Donald A
0 McDonald D, gro
Rectory st intersects
Andrew & Son, gros
Ling P O, W Andrew, postmaster
Webber T H, shoemkr
Fitzgerald Fred J
Hassenyeger Albert
Schren John, shoemaker
Ward John
Mara Richard
Vacant
Farley Fred
Hyman Wm
Wyne Wm
Gomersall Mrs H
Jones Wm
Dunlop Samuel
Dunn Henry G
Ashley av commences
Hathcott W F
Hudson Edward

Sackville st commences
552 Dunn J R, grocer
556 Plewes Edmund B
560 Wells Lewis
Vacant lot
590 Vacant
Trafalgar st intersects
City limits
South-west Side
1 Ward John
Young George
Bartlett John
McLeod John
Hardwick James
5 Webb Thomas P
Vacant lot
31 Yeates Miss Eliza
33 Westerfield James
41 Magee John J
Railway crossing
Maitland st intersects
Vacant lot
Horton st intersects
85 Fairbairn Shepherd
89 Riddell Mrs Isabella
95 Cox Mrs Margaret
101 Reid Wm
105 Wright Mrs Martha
Wright Miss F H, drsmaker
111 Waugh Mrs E E drsmaker
Hawken James, fancy goods
115 Bright Furman
121 Davidson John
127 Brooks Robert, btchr
William st intersects
155 Kindergarten P Sch
161 Aberdeen P School
167 McBride Richard
173 Tait Alexander M
175 Eccles Thomas
181 Durdin Alex A
185 O'Dell Mrs C, grocer
199 McNaughton Forbes
201 Chochrill John
Adelaide st intersects
203 Gould Mrs Ann, gro
207 Gould Wm H, shoemaker
217 Gould W H, wholesale butcher
221-223 Rice Wm E, blacksmith
229 Harvey Alonzo

235-239 Depper C, grocer
Alma st ends
241 Brown James H
243 McIntyre Andrew A
245 Bragg Frederick
247 Brown Mrs Augusta
249 All Saints' Chapel
Inkerman st ends
Winnett Richard, blrmkr
Mamalon st ends
Vacant lots
Vacant house
Marmora st ends
381 Slade Wm
385 Case Wm
407 Garside Walter J
411 Pegler John
Rectory st intersects
415 McKerlie Charles
423 Bourne E & Son, butchers
Private grounds
461 Vacant building
463 Roberts Thomas
465 Vacant
467 Godwin James
Pegler st ends
Vacant lots
495 McPherson John, gro
519 Mills W B, carp
Smith st ends
525 Parkinson Mrs Carrie
537 Blundell Wm J
541-3 Summers C W, gro
547 Gwalchmai Jos, bkr
555 Caldwell Mrs M
577 Home for Incurables
Bullock Wm
Trafalgar st intersects
City limits

HEAMAN'S TERRACE, north side of York, bet the river and No. 2.

HENRY, runs north from 304 Simcoe to Horton, first east of Wellington, Ward 3.

EDY BROS. | Large portraits in Crayon, Pastel, English Water Color, Oil and India Ink ARE UNEQUALED.

East Side

House, s e
8 McKeough Patrick
5 Evans Mrs Catharine
7 Vacant
Private grounds
House, s e

West Side

2 Berryman Mrs M A
Private grounds
4 Parker Edward
6 McKay Wm
10 Jacobson Thomas
House, s e

HENRY (S L) changed to Marley Place.

Which see for names

HEWITT, runs north from 758 York to King, first east of Lyle, Ward 5.

East Side

House, s e
Private grounds
346 Althouse Melmoth W
350 Hammett George
354 Vacant
House, s e

West Side

Store, s e
Private grounds
343 Buskard Wm J
345 Plaxton John
Plaxton Miss M E, artist
347 King Terrace
349 Maxwell Mrs B
Private grounds
House, s e

HICKORY, runs west from Ash to Chestnut, London West

Not built on

HIGH, runs south from Clarke's Bridge to city limits, Ward 6.

East Side

Rear entrances
Adams Wm
Rear entrances
Taliaferro Wm H
Harper Mrs Maria
McGillivray Wm
Joyce Albert
Onn Joseph
Leonard Wm
Robinson Thomas
Bartlett Miss Mary
Holl John

Maryboro pl ends

House, s e
Vacant lots
Lepper Mrs Sarah
Lepper Andrew
Vacant lots
Wolliston Mrs E
Deeley Frank
Vacant lots

West Side

Churchman Noah
Berry Wm J T
Stables
Johnson Wm H
Gates Joseph

Maddiver lane commences

Burgess John
Walker Mrs Mary
Vacant lots

Grand av commences

Vacant shop
Bradshaw Wm
Smith Charles
Taylor George W
Leavens Edwin F
White Thomas E
Holt John H
Walton Thompson S
Ching Wm
Carter George H
Smith Wm G
Hogg James

McClary av commences

House, s e
Private grounds

Tecumseh av east commences

Stone George E
Walker Robert B
Taylor John
Clark Wm K
Vacant lots
Pritchard George
Allison Wm H
Vacant lots

Emery st commences

Methodist Church
Richmond Wm
Govenlock James
Palmer Elmer E
Chambers Walter, gr

Chester st commences

City limits

HILL, runs east from the river to Rectory, seven south of Dundas, Ward 1, 3 and 5.

North Side

Private grounds
216 Carney Patrick

Clarence st intersects

House, s e
Vacant lot
242 Marshall Wm J
246 Brock Mrs Susan
254 Wheatcroft John
258 McAuliffe John F
House, s e

Wellington st intersects

Church, s e
288 Kennedy James
290 Campbell Benjamin
292 Foley John
294 Welch Alfred E
300 Moorhouse Rev J
312 Westlake George
318 Hennessy Daniel
320 Brady G E, contr
322 Nixon George
326 Vacant
328 Jaques Mrs S, dr
330 Maule Henry
Store, s e

Waterloo st intersects

Store, s e
352 Bell Robert
354 Ouimette George
356 Squires Henry
364 Pirie James M
366 Durkin Michael
370 Kermath Wm
372 Lynch Mrs Esther
374 Lilly George
376 Stokes John
Tamblin & J
bldrs, r e
378 Sheehy John
384 McAteer Francis
390 Hurkett Caleb
392 King Mrs Mary

LONDON BRUSH FACTORY | All our Paint Brushes have Jenkins' Celebrated Patent Bridle Catches Attached. THOMAS BRYAN.

Colborne st intersects

House, s e
414 Bird Isaac
416 Williams John L
418 Moran Mrs Bridget
422 Brock Isaac
426 Gregory Samuel
430 Mullen John
432 Hicks Wm
438 Lillicrap Wm
442 McGuire Mrs B
444 McKenna Wm
446 Gray Michael
454 Weaver Tyce
466 Ford Wm
468 Judkins Levi
470 Fralick Wm H
House, s e

Maitland st intersects

House, s e
Vacant lot

Railway crossing

Vacant lots
494 Reid Edward
502 Wilson Wm
506 Cole Thomas
508 Parker Mrs Elizabeth
510 Hulbert James
514 Bassett Mrs Sarah
516 Brown Walter
520 Buffy Mark L
524 Gray Wm
532 Porter Henry
534 Moore James A
Store, s e

William st intersects

554 Figg Thomas
562 Walstell Thomas
564 Vander Isidore
570 Rosseonnel Mrs B, gro
572 Oliver Wm H
574 O'Leary Michael
578 Elliott Wm B
582 Simpson Joseph B
586 Hyland Patrick
590 Adair James

Adelaide st intersects

Not open to Hamilton rd

Hamilton rd intersects

Vacant lots
Tuttle George
Rogers Charles W
Gardner Mrs Johanna
Lee Edmund
Alexander Mrs C
Naven John
776 Shiels James
782 Bremner Peter
Private grounds
798 Errington Neville
Errington Mrs F, guitar teacher
House, s e

Rectory st

South Side
Foundry, s e
Private grounds

Clarence st intersects

Private grounds
House, s e
229 Page James
231 Swazie Herbert A
233 Hardiman Joseph
235 Mahon S W, M D
239 Murphy James
243 Grasby W A
Vacant house, rear
245 Hickson Wm T
247 Thorne Wm
257 Cornelious Richard C
259 Dean Edward
261 Druker Jacob
263 Rogers Sidney S
265 Wilson Samuel
267 Winder Edward
Store, s e

Wellington st intersects

275 Croden John
279 Orchard John
281 Croden John A
287 Vacant
Vacant lots
295 Jordan Alfred H
297 Bryan John, contr
299 Black Thomas
301 Reed Mrs Mary
303 Butler Mrs Sarah A
305 Smithson Thomas
307 Geach Harrison
309 Pearson Robert
313 Evans Malcolm F O E
319 Griffith Charles
321 Durkin James J
325 Hobbins Miss S, drsmaker
331 Mansill Mrs M, nurse
335 Mines Moses

Waterloo st intersects

337 Geary John, grocer
339 Geary John
341 Hart Joseph
343 Pritchett Mrs Lucy
347 Higman Robert
351 Robinson Francis
359 Anderson Robert J
363 Noulty Mrs Mary A
367 Vacant
371 Jennison Francis
373 Goldberg Louis
377 Wright George
379 Nash George
385 Hicks Mrs Charlotte
387 McPherson Gilbert
389 Harrison Thomas
House, s e

Colborne st intersects

407 Tanner Wm
409 Bently James
411 Rich Thomas
417 Hamlyn Thos, btchr
419 Rose Edward
421 Wilson John
425 Kelly Miss Mary
429 Reid Miss Lucy, dressmaker
St Mary's Church
Separate school
465 Fitzhenry William
Vacant lots

Maitland st intersects

House, s e

Railway crossing

501 Ensign Silvanus
505 Irwin Charles C
509 Farmer Wm J
511 Norfolk Joseph
513 Vacant
515 Neary John
Private grounds
525 Douglas Alex
527 Comber Joseph
529 Pegler John
House, s e

William st intersects

Store, s e
Private grounds
549 Hayball Thomas H
553 Sallmon Christopher
557 Vacant
559 Webb Wm
563 Ball George
567 Todd Wm J
569 Garceau Augustus
571 Johnston Andrew S
573 Copeland Thomas
575 Winslow James
Private grounds
585 Housen John
587 Nesbitt Wm
591 Nesbitt James

Adelaide st intersects

Not open to Hamilton rd

W. H. HEARD & CO. | STEAM AND HOT WATER HEATING. 357 RICHMOND ST.

Hamilton rd intersects
Vacant lots
787 Beverly David
789 Humphrey Henry
Rectory st

HOPE, runs west from 539 Colborne, Ward 4.

North Side

House, s e
A lane
10 Warner Mrs Esther
12 Vacant
14 Walsh James R
16 Goodacre Mrs S J
18 Blackwell Charles H
20 Hampson Walter
24 McNeil Mrs C
26 McNeil James
30 Vacant
32 Simpson Mrs Jessie
34 Love Francis

South Side

House, s e
Rear entrance
School grounds
Rear entrance

HORN, runs north from Stanley to Becher, first west of the river, Ward 6.

East Side

House, s e
3 Stettner Chris W
Barned John
Barned Frederick

West Side

Vacant lots
16 Morris Wm

HORTON, runs east from the river to Adelaide, fourth south of Dundas, Wards 1 and 3.

North Side

London Elec Ry Store House
Vacant lots
House, s e

Thames st intersects

4 Vacant
6 Stilson Wm
8 Lawson Wm
16 Ross John H, whol confy
Short & Reed, bakers, rear
18 Morgan Mrs Sarah
20 Wright James
24 Summers Mrs Eliza
28 McCarthy Jeremiah
34 Cook John
38 Flood Michael
40 Morris Edwin E
44 Scott Alexander M
52-54 City Gas Co's Wks

Ridout st intersects

86 Sarvis Richard H
88 Sage Frank E
92 Pickard Robert
House, s e

Talbot st intersects

House, s e
126 Wolfe Mrs Hannah
128 Smith James A
130 Warren Wm H
136 Vacant
138 Vacant
146 Cluças Henry
152 Bristley Samuel W
154 McGaw Mrs Annie
156 Piper James
160 Brown Wm
162 Case Mrs Emma

Richmond st intersects

164 James Andrew
176 Hooper Wm J
178 Brooks James
180 Whittaker Benjamin
182 Trudell Mrs Celia
184-90 Brener Bros, cigars
198 Ramsey Edwin
198 1-2 McElheran Robert
200 Howard Mrs M A
202 Davis Alfred
206 Holland Edward
210 Vanbuskirk Marshall
212 Smith Wm
216 Hammond Thomas

Clarence st intersects

218 Williams James L
226 Black Thomas
230 Clarke Wm
238 Barned Frank
240 Stevens Walter
242 Metcalfe John
244 Dibbs Edward
248 Bland Richard R
252 Dibbs Wm
252 1-2 Griffin H H
254 Brock Robert H
256 Johnston Samuel J
260 Second Baptist Ch
262 Henderson Mrs M
Store, s e

Wellington st intersects

Store, s e
278 Hooper Mrs E
282 Tambling & Jones, builders
290 Holman Joseph
296 Reed Wm
298 Law John
302 Trebilcock Thomas
306 Batzner Miss M, bdg
310 Abraham John C
312 Fish Ebenezer
326 Gray Mrs Harriet
328 Fawcett Charles B
House, s e

Waterloo st intersects

M C R round house
354 Bowman & Co, coal
356 Bower Alfred L
358 Allinson John R
362 Richards Edward, mattress mufr
368 Cottrell George W
372 Wicks Alfred F
374 Culbert Thomas
378 Brown George F
384 Broadley Mrs Agnes
388 Legg Henry H
392 Horning Charles E
394 Lang James
396 Strangemere George
398 Linfoot Mrs Sarah J
400 Young Charles C

Colborne st intersects

406 Church, s e
410 Winslow Robert A
416 McNeil Donald C
418 Vacant house
420 Boath Wm S
424 Petrie John
428 Hockin Wm

Burwell st intersects

House, s e
444 Dockstader Aden
448 Fairbairn Walter
450 Anundson Alfred
452 McGee Richard
466 Parry John
470 Cumming Silas
472 Gibson James

Maitland st intersects

AND HOT WATER
HEATING.
RICHMOND ST.

-2 Griffin H H
Brock Robert H
Johnston Samuel J
Second Baptist Ch
Henderson Mrs M
Store, s e

ellington st intersects

Store, s e
Hooper Mrs E
Tambling & Jones, builders
Holman Joseph
Reed Wm
Law John
Trebilcock Thomas
Batzner Miss M, bdg
Abraham John C
Fish Ebenezer
Gray Mrs Harriet
Fawcett Charles B
House, s e

Waterloo st intersects

M C R round house
Bowman & Co, coal
Bower Alfred L
Allinson John R
Richards Edward, mattress mufr
Cottrell George W
Wicks Alfred F
Culbert Thomas
Brown George F
Broadley Mrs Agnes
Legg Henry H
Horning Charles E
Lang James
Strangemere George
Linfoot Mrs Sarah J
Young Charles C

Colborne st intersects

Church, s e
Winslow Robert A
McNeil Donald C
Vacant house
Boath Wm S
Petrie John
Hockin Wm

Burwell st intersects

House, s e
Dockstader Aden
Fairbairn Walter
Anundson Alfred
McGee Richard
Parry John
Cumming Silas
Gibson James

Maitland st intersects

THE SUN LIFE | Policies are WORLD WIDE as to Residence and Travel
OFFICE: FITZGERALD BLOCK, 169 DUNDAS ST.
A. S. MACGREGOR, MANAGER, LONDON DISTRICT.

Railway crossing

Vacant lots

Hamilton rd intersects

House, s e
502 Barlow Mrs E, carpet weaver
504 Parkinson T A
506 Pink George
508 Mason Alexander
510 Roiser James
512 Judge John
514 McMullen Alexander
516 Gleeson Thomas
Hoskin W H

A lane

520 Copeland Joseph
522 Ross Donald
524 Darby Richard D
526 Brown Henry J
528 Allan Wm C
House, s e

William st intersects

544 Earl John, grocer
554 Bell Mrs Elizabeth
564 Munce Mathew W
568 De'Ellion George F
570 Pearson Albert G
576 Winslow James

Railway crossing

578 Mines Alexander
House, s e

outh Side

River bank

Ridout st intersects

Vacant lots
Land Edmund K
Clark James
Crawford Robert

A lane

House, s e

Talbot st intersects

House, s e
Vacant
King Mrs C, bdg hse
Griffith Mrs E J, bdg house
Phillips Wm
Avey Robert
Madden John
James Wm
Seguin Louis
Sharkey Hugh jr
House, s e

Richmond st intersects

165 Santon John, statuary
173 Vacant
175 Rudd Mrs Jane M
183 Harris Jacob, junk
185 Graves Wm
195 Vacant
197 Oliver Mrs Sarah
199 Wilson Joseph
201 McDougall John
205 Noble Alexander
207 Johnston Alfred
Store, s e

Clarence st intersects

House, s e
229 Hancock Frederick
233 Brener Otto E
237 Dayton Archibald
241 Carrothers Arthur
245 Quinn Lafayette
247 Reed Albert
251 Dewey W H
Dewey Miss E V
255 Lashbrook Wm S
259 Lewis Wm
263 Moylan Wm
Store, s e

Wellington st intersects

279 Marshall Mrs M
281 Tucker Anthony W
285 Hardy Mrs Elizabeth
287 Hill Robert
291 Roe John A
293 Berney John
297 Parks Thomas E
301 Vacant

Henry st ends

305 Fuller John
307 Richardson George
309 Forster Wm
311 Cohen David
313 Thompson Alexander
317 Sage Lewis
321 Vacant
323 Collins Asa
335 Carrothers Robert A

Waterloo st intersects

339 Turton John
345 Stanton Albert
347 Robinson Frank
353 McCarron Michael
357 Abraham Charles
359 Thompson Miss C
361 Smallman Thos H
363 Snowbaum Samuel
365 Murray James P
371 Procter Charles
375 Chittick Wm H

379 O'Brien Wm
387 Tracy John
House, s e

Colborne st intersects

405 Kern Mrs Jane
409 Martindale George
413 Hutton James
417 McDonald Robert D
419 Black James S
421 Vacant
423 Gould Thomas
425 Brock Mrs Annie
427 Smallman Chris

Burwell st intersects

435 Pool Mrs Jeanie, gro
Pool Robert
439 Ham David
443 Gyde Miss E, gro
445 Cook Edward J
449 Martindale Mrs Annie
453 Burwell Mrs A
465 Southern Congregn Ch
467 McInnis Duncan
469 Harwood Henry
471 Williamson Robert

Maitland st intersects

House, s e

Railway crossing

491 Jenkins Samuel
493 Piercey Jeremiah, cab owner
495 Taylor Robert
497 Evans W M, exp

Hamilton rd intersects

House, s e
Private grounds
House, s e

William st intersects

Lumber yard, s e
561 Newton Wm J
565 McKinley Thomas
571 Howitt T M
573 Graham Wm F
579 McHarg John A
Vacant lots

Adelaide st

HURON, the northern city boundary, runs east from the river to Adelaide, Wards 2 and 5.

North Side

Mitcheltree Joseph

STAR LIFE ASSURANCE SOCIETY OF LONDON, ENG. | Est. 1843 | WORLD-WIDE POLICIES. ASSETS, $18,000,000 J. FRITH JEFFERS, Sec'y for Canada, WESLEY BUILDING, TORONTO.

Whiting Edward
Hackett Mrs Ann

Richmond st intersects

Henley James J
Marsh Miss Harriet

Waterloo st intersects

Tanton Edward, dairy

South Side

Wilkinson John
Barnes Mark, exp
Vacant grounds
Cochrane Mrs Annie

Talbot st ends

Vacant lots

George st ends

Vacant lots

Richmond st intersects

Vacant lots

Wellington st ends

Vacant lots

Waterloo st intersects

Vacant lots
House, s e

Colborne st ends

The Valley

Maitland st ends

Vacant lots

William st ends

Grant John, hame mnfr — Adelaide st

HYMAN, runs east from Richmond to Waterloo, first north of Central av, Ward 2.

North Side

Vacant lots
236 Pratt Chas E
238 Jeffries James H
240 Bridgman Wm
242 Vacant
246 McGill Miss Mary
248 Wright Wm W
House, s e

Wellington st intersects

House, s e
288 Sifton John F
290 Murray Daniel
294 Blanchard Chas E
298 Morrison Robert H
300 Wright Walter
304 Gorman Wm
312 Loughrey Archibald
314 Taylor Wm
316 Vacant
Vacant lots
House, s e

South Side

Vacant lot
Unfinished house
233 Hudson Mrs Maggie
235 Keary John M
Vacant lots
351 Fraser Wm
259 Jones Samuel S
House, s e

Wellington st intersects

Vacant lot
291 Hartson W A
293 Aikman Alexander
Howell Mrs Laura A
Vacant lots
311 Vacant
313 Doe Charles
315 Vacant
Vacant lot
House, s e

INKERMAN, runs north from Nelson to Hamilton rd, second east of Adelaide, Ward 5.

East Side

Vacant lots

Nelson st intersects

Boiler Works, s e

West Side

Vacant buildings

Nelson st intersects

Vacant lots

IRWIN, runs north from Saunby, first east of Wharncliffe rd, London West.

East Side

House, s e
Stables
51 Stinchcomb Mrs Ann

West Side

House, s e
Stables
52 Ludwig L V
House, s e

JAMES (S L) changed to Elmwood av East. Which see for names

JOHN, runs east from the river to 637 Richmond, Ward 2.

North Side

Private grounds

Talbot st intersects

Vacant lot
126 O'Donnell Hugh
132 Bloomgarden Samuel
134 Bugler Miss Jane
Bugler Ed, cab owner
138 Wyatt Frederick G
Fanning J, stair bldr, rear
138 1-2 Fleming Wm
146 Baxter Mrs Frances
152 McCann Peter
154 Barron J L, music teacher
156 Plastow Henry A
Mitchell Charles H
158 Hoover Wm C
Sherlock Wm

George st intersects

168 Collins Wm J
170 Simson Mrs Agnes
Simson Miss E, music teacher
172 Bradshaw Mrs M
174 Webb George, gro
176 Heatherly James
178 Vacant
188 Dwyer Mrs M
190 Nash George B

A lane

192 Webb James, cab owner
196 Doupe Gideon
Doupe Miss A, dressmaker
198 Harris Ira
200 Roddy John
House, s e

WIDE POLICIES,
ASSETS, $13,000,000
JEFFERS, Sec'y for Canada,
EY BUILDING, TORONTO.

The Birkbeck of London | Issues a very desirable stock for investors.
169 DUNDAS ST. - LONDON, ONT.

John

t Side
House, s e
Stables
Ludwig L V
House, s e

IES (S L) changed
Elmwood av East.
Which see for names

IN, runs east from
e river to 637 Rich-
ond, Ward 2.

th Side
Private grounds
Talbot st intersects
Vacant lot
O'Donnell Hugh
Bloomgarden Samuel
Bugler Miss Jane
Bugler Ed, cab owner
Wyatt Frederick G
Fanning J, stair bldr, rear
1-2 Fleming Wm
Baxter Mrs Frances
McCann Peter
Barron J L, music teacher
Plastow Henry A
Mitchell Charles H
Hoover Wm C
Sherlock Wm
George st intersects
Collins Wm J
Simson Mrs Agnes
Simson Miss E, music teacher
Bradshaw Mrs M
Webb George, gro
Heatherly James
Vacant
Dwyer Mrs M
Nash George B
A lane
Webb James, cab owner
Doupe Gideon
Doupe Miss A, dress maker
Harris Ira
Roddy John
House, s e

South Side
97 Wyeth Wm
House, s e

Talbot st intersects

House, s e
129 Simon Henry
133 Kerr George
137 Brownlee John A
141 Ball James K
145 Collette Edward S M
149 McMullen Robert
Unfinished house
153 Alidis James, carpet layer

Raglan st ends

Vacant lots
165 Southam Harold W
167 Bolsby James
169 Johnston George
171 Tresham Alfred C
173 McKenzie Peter H
175 McHugh Charles E
181 Arbuckle Wm C
183 Cooney Mrs Hannah
197 Witherspoon Wm
201 Pace Thomas
Cafarella Joseph
House, s e

Richmond st

JOHN, runs north from opp 60 Blackfriars to the river, first east of Wharncliffe rd, London West.

East Side
9 Dewar Mrs H O
Vacant lot
17 Houghton E J
Houghton Miss E, drs-maker

Ann st intersects

House, s e
Vacant lots
29 Giese Richard H

Queen st intersects

House, s e

West Side
2 Hislop Mrs Mary
10 Henstridge C W
12 Campbell James
14 Taylor Alfred C
18 Edy Lorenzo D

Ann st intersects
20 Wattam John, bldr
24 Petfield J A
28 Smith John
30 Vacant
38 Hardy Edward

Queen st intersects

House, s e
52 Taylor James H
54 Small Mrs Ann
56 Johnston Alexander
60 Rogers Mrs Sarah A
64 Henley Mrs Ellen
Harrison Wm, pntr

JOHNSTON, runs north from Pipe Line rd, first west of Wharncliffe rd, Ward 6.

Not built on

KENSAL AV, (S L) changed to Pipe Line rd.

Which see for names

KENSINGTON, runs west from 30 Centre to Wharncliffe rd, first north of Dundas, London West.

North Side
1 Woleben Edward L
7 Donohue Henry
9 Brodie John
23 Kelland Robert G
27 Axtell George
31 Bush James
South Side
House, s e
14 Lackie Mrs Mary Ann
30 Haselgrove Frederick
34 Gash Robert, plstrer

KENT, runs east from 536 Ridout to Richmond, Ward 2.

North Side
78 Essery Emanuel T
Private grounds
90 Powell Ambrose B
A lane
Private grounds
106 Watt Peter J

Talbot st intersects

Private grounds
126 Vacant
128 Hammond Fred'k J
130 Hyman Jesse W
136 Gunn Wm A
142 Smart Alfred M
150 Clarke Wm J
152 Pigot Joseph
160 Slater James
168 Gaden George W
170 Davis Wm
172 Woodworth Chas E
Private grounds

A lane

184 Heron Miss Grace F
Hunt Wm A, rear
Serle Wm A, rear
186 Meaden Charles
Store, s e

South Side

House, s e
Private grounds
House, s e

Talbot st intersects

House, s e
127 Morrison Mrs Lucy
Morrison Miss L, mus teacher
129 Vacant
133 Brown Vesey A, M D
143 Vacant
145 Turville Fred G
151 O'Meara Stephen, cab owner

A lane

159 Swift Mrs Carrie
165 Smith Albert
169 Grant James
171 Cathcart George
173 Wallace Mrs Johanna
177 Legarie Marshall
House, s e

Richmond st

KENT AV, (S L) changed to Orchard.
Which see for names

KENT'S LANE, runs west from 621 Richmond opposite Hyman to Raglan, Ward 2.

HEINTZMAN & CO. | PIANOS FOR RENTING
296 Dundas St., London
H. W. Burnett, Mgr., 'Phone 1038

North Side

Stables, s e
Gardiner Mrs Eva
Angus David
Vacant lots

South Side

Store, s e
Hunt James F
Pullman John
Premo Joseph
Vacant houses (3)
Hopkins John
Welch Mrs Harriet
Simpson Mrs C
Hill John B T
Lynch Matthew
Vacant lots

KING, runs east from the river to Ontario, first south of Dundas, Wards 1, 3 and 5.

North Side

Private grounds
Vacant buildings

Thames st intersects

Garroty Mrs Rose
Vacant lots
18 Doyle Wm
Private grounds

Ridout st intersects

House, s e
66 Vacant
A lane
68-70 Vacant
72 Dufton J M, woollen mill
Mustill John, horseshoer, rear
74 Morris G F, packing house
78 Element Wm J, bldrs supplies
Stilson John
A lane
82 Wilson W J
84 McGeoch James
86 Avey George W
Pebler Richard, rear
Crosby Chris, rear
90 McConnell J, blksmith
92 Sainsbury Bros, clothing
94 Davis Charles A, horseshoer
Tancock James A, vet surgeon
A lane
Hodgins House, s e

Talbot st intersects

Market Square
City Weigh Scales, Hy W Healy, weigh master
Covent Garden Mkt
Entrance to Market sq
Masonic Temple
Grand Opera gal ent
10 Martin S Q, barber
9 Turner C E, broker
Grand Opera House
Belton & Roote, bill posters
Store, s e

Richmond st intersects

Hotel, s e
172 Watt P J & Co, whol liquors
174-80 Ferguson J & Sons, furniture
184-98 London Furn Mnfg Co
202 Laidlaw, Watson & Co, shoe mnfrs
Green David M, tinsmith, rear
204-6 Central Fire Hall
210 Lee Hop, laundry
212 Yelland S, shoemkr
Hotel, s e

Clarence st intersects

220 Smyth J W & Son, marble works
222 Smyth Frank W
224 McMurchy Andrew
226 London Catsup Co
226 1-2 Oliver Alex W
228 Smyth John W
236 Rumball Eddy J
Niles Wm H, J P
A lane
238 Rush Mrs Margaret, boarding house
240 McDowell George
A lane
242 Gurd Wm
244 Major Miss Amy, boarding house
McMillan Miss Elsie, nurse
248 Methodist Church
252 Armstrong Miss M
254 Reeves Mrs Mary A
Burt Miss M, rear
McDonald D, rear
258 Young John
260 Noble B E
Vacant, rear
260 1-2 Higging Mrs Ann
262 Aitken Thomas A
264 Riddell J D
268 Chittick G, shoemkr
270 Brown Wm A, barber

Wellington st intersects

280 Moore Charles S, M D
284 Marr John
292 Hueston Robert
296 Hobbs Thomas
304 Mitchell Bosson A
306 Carr Charles E A
308 Lester Daniel
312 Boomer John E
316 Walker Mrs H
Walker Miss E L, music teacher
322 McIntosh John W
328 Stevely Wm
332 Case Wm S
Case Miss E S, music teacher
334 Mills Miss E, drsmkr
Private grounds

Waterloo st intersects

342 Nightingale E E
346 McMillan Miss Kate
352 Isherwood Thomas
356 Dixon Thomas
364 Brierly James
368 McMechan John H
370 Underwood Wm L
374 Wright Mrs Jane
380 Farnworth George
386 Raymond Frederick
390 Waterman Isaac
396 McMichael J F
400 Callander Andrew
404 McDougall Jas S
406 Forristal John H

Colborne st intersects

412 Wallace Arthur
418 Davis Mrs Ann J
422 Reid Robert
430 Winnett Wm H

Burwell st intersects

434 Shannon John
Shannon Miss E, music teacher
440 McIntosh James R
442 Laird Rev J G
446 Anderson John

FOR RENTING
...ndon St., London
...ett, Mgr., 'Phone 1038

...res Mrs Mary A
... Miss M, rear
...onald D, rear
...ag John
...le B E
...nt, rear
...ligging Mrs Ann
...en Thomas A
...ell J D
...tick G, shoemkr
...wn Wm A, barber

...gton st intersects

...re Charles S, M D
...r John
...ston Robert
...bs Thomas
...ebell Bosson A
... Charles E A
...ter Daniel
...mer John E
...ker Mrs H
...ker Miss E L, music teacher
...ntosh John W
...rely Wm
...e Wm S
...e Miss E S, music teacher
...s Miss E, drsmkr
...vate grounds

...terloo st intersects

...htingale E E
...Millan Miss Kate
...erwood Thomas
...on Thomas
...erly James
...Mechan John H
...derwood Wm L
...ight Mrs Jane
...nworth George
...rmond Frederick
...terman Isaac
Michael J F
...lander Andrew
Dougall Jas S
...rristal John H

...borne st intersects

...dlace Arthur
...vis Mrs Ann J
...ld Robert
...nnett Wm H

...arwell st intersects

...annon John
...annon Miss E, mus teacher
...Intosh James R
...ird Rev J G
...derson John

JOS. DAMBRA, Merchant Tailor
Latest Designs for Fine Trade always in Stock.
262½ DUNDAS ST.

450 Atkinson George
464 Vacant

Maitland st intersects

466 Ashplant Hubert
474 Ward Wm
478 Clarke George L
Private grounds
494 Simpson Robert E
496 Stevely S E
498 McIntosh J Gordon
500 Dewar D B
504 Vacant
510 Darch Joshua
516 Brown Mrs E
520 Gray Wm
522 Chapman John H
526 Noble Wm
Noble Mrs R, music teacher
530 Jones John
Private grounds
540 Drake James

William st intersects

546 Willis Mrs Sarah
550 Willis Wm D
554 Tilley Mrs E M
558 McDermid D A
560 Lilly Charles
562 Griffin George J
564 Darch Robert
570 Thorne Wm H
Private grounds
582 Willis Arthur
586 Clark Geo, bdg hse
Taylor Mrs C, rear
588 Goodwin Wright M
590 Sargent Isaac, bldr
594 Hankins Thomas
596 De Hart Louis
602 Littler Alfred
604 Grey George, gro
606 Eley Robert V
Eley Mrs S, drsmkr
608 Scott George

Adelaide st intersects

House, s e
622 Baillie Mrs Mary A
624 Linwood Mrs M, drsmaker
630 Clissold Edward
634 McLaughlin P H
640 Steels Daniel
644 Powell Michael
650 McNaughton Titus
654 Dean Edward
658 Waspe Arthur
660 O'Brien Mrs Bridget
McLellan Jas, rear
666 McKerricher Daniel
670 Grant John
676 Nicol Mrs Mary
680 Nicol James, broommaker

Lyle st intersects

690 Axton Joseph
696 Barker Mrs Fanny
700 Cliff Alfred S
Walters Cornelius
704 Fish Wm
708 Powell John
710 Player Wm
712 Powell Michael jr
716 Woodburn Thomas
720 Graham Ebenezer
724 Thody George
728 Black Mrs Sarah
738 Scribner George W

Glebe st commences

748 Isaac Arscott
755 Smith Andrew J
758 Henderson Wm
762 Bergin Miss J
774 Street Joseph
778 Halloran Martin
784 Kickham James
794 Nicholson Arch
796 Gillett Wm E
800 Day Eli

Rectory st intersects

House, s e
Vacant lots

South Side
Foundry, s e

Thames st intersects

Vacant lots
13 Vacant
19 Public School
27 Barfitt Chas, contr
31 Hodgins Mrs Maria
33 Hanson Mrs Janet
Hanson Miss Mary, dressmkr
33 1-2 Moore Silas G
35 Dufton Mrs Annie
39 McIntyre Jas, cab owner
Hotel, s e

Ridout st intersects

Store, s e
59 Castle James
61 Darvill Mrs M A
63 Castle Jas, carp
67-71 White George & Sons, Forest City Mach Works
73 Goldstick S, hat mnfr
75-85 Campbell John, carriage mnfr
89-91 Morkin House

A lane

93 Billing Mark, hotel
95-97 Trafford Wm, furn
99 Sherman E, barber
99 1-2 Wilson J H & Son, vet surgeons
101 Mackay H A, barber
101 1-2 Brooks & Templar, furniture
103 Branton Wm H, gro
105-107 Dunn Jas, sdlr

Talbot st intersects

109-111 Central House, W S Hodgins, prop
115 Phillips Albert E, flour
119-121 Boswell House, Thos Jeffries, prop
123 Frost & Wood, agri implements
125 Anundson C, cabinetmaker
Noxon Bros, agri implts, Wm Smith manager
127 Keene Bros, furn
129 Moore F J, collarmkr
131 Ontario House, Jerry McDonald, prop
133 Cash Bargain Grocy

A lane

137 Tennent J H, vet surgeon
139 Hookway R & Co, flour
141 Stringer H A, stoves
Heighway F W, sdlr
Claypole A H, carriage trimmer
143 Heal & Fleming, printers, Middlesex Farmer, Home Journal
145 Taylor G W, barber
Gale F, carriage rep
147-149 Walsh House
153-163 Powell G & Son, marble works
Vacant lot

Richmond st intersects

167-169 Store, s e
171 Jones John, harness
173 Canada Smelting and Refining Works

EDY BROS. *Artistic Photographers invite you to inspect their work. Prices very moderate.*

A lane

175-179 Thompson W J & Sons, carriage mnfrs
Thompson Arthur
183-187 Fraser House, J Fraser, prop
Lumber yard
197 Jarvis & Griffith, flour and feed
Harris Wm, blksmth, r
Campbell C M, blacksmith, rear
201-205 Young John, livery
Doe Wm H, plater
Kensington Furn Co
209 Fox Jos, second hnd goods
211 Dennis Wire and Iron Works
213 Fox A, sec hd gds
215-217 Levi Isaac, pawnbroker

Clarence st intersects

Willis W D & Co, lumber
231 Thompson Wm J
235 Chittick Mrs M, bdg house
Chittick George
237 London Show Case Works
239 Mayell I M & Co, spices
McClary Mfg Co, s e

Wellington st intersects

275 Tennent James H Stables
289 Shopland John, bldr
293 Fitzgerald F A
297 Tanton John B P
299 Tanton Mrs Rebecca
303 Belton James H
Vacant lots
313 McKay George
315 Slatcher Mrs Martha bdg house
317 Lowry Rev Martin
321 Hamilton Wm H
323 Scandrett L H
Private grounds
335 Vacant

Waterloo st intersects

House, s e
359 Leishman John H
363 Dulmage R D
367 Horner Wm
371 Tambling George
375 Elliott Mrs Susan
379 Pococke R E, mus teacher
383 Purdom Thomas H
387 Purdom Alexander
School grounds

Colborne st intersects

409 Adams John
411 Firth Mrs Amanda
413 Adams Charles F
415 Cowan J W
419 Grover Charles F
421 Cresswell James
425 Paul Francis A
427 Stewart Daniel W
429 Purdom John

Burwell st intersects

431 Farrow John M
433 Hunter Joseph H
435 Moe J Douglas
437 McKechnie Mrs J
439 Johnston Wm L
441 Loughnane John
447 Chadwick B E, mus teacher
449 Allaster Mrs G
Allaster Miss G, drsmaker
453 Thorpe James W
457 Butler Richard
459 Miller James L
463 Andrews Wm E
469 Climie R H

Maitland st intersects

475 Brown Mrs H R
491 Willis W G
497 Vacant
499 McDermid Miss G
501 Webb Wm
503 Brown John H
505 Adair Abraham
509 Trick W, shoemkr
511 Darch Mrs Sarah
515 Blackwell Mrs Jane
Blackwell Miss S J, dressmkr
517 Riddle George & Co, roofers
Riddle George
519 Black Archibald
523 Irwin M Frank
525 Porteous Mrs Marion
527 Edgcombe Wm H
531 O'Brien A C
535 Jones Frederick
539 Gillespie Wm B
541 Clark J C

William st intersects

545 Sanborn George W
551 Whittaker J, roofer
557 Whittaker James
561 Lapthorne F J
563 Barry Garrett
565 Oliphant Mrs E
567 Saunders Jacob
Saunders Miss M, drsmaker
575 Castle Chas, contr
579 Jones Thomas
583 Morrison James M
587 Vacant
589 Richards Wm
Hills James, rear
Proctor Mrs H, rear
591 Murray Scott, bldr
593 Murray Alexander
597 Warcup Charles F
599 Chalcraft Frank
601 Vacant
607 Crittle W H, gro

Adelaide st intersects

Baptist Church, s e
625 Hardey James
Fligg Wm, rear
629 White Frederick
631 Murray John H
635 Proctor James
Cawse Wm J, rear
639 Legg W J
647 Presbyterian Ch
653 Bennett Wm T
655 Cope Wm
659 McNeill Wm
663 Kinsey Arthur
665 Hardey Wm A
Vacant lots
673 Leathorn Mrs Mary
Vacant lots

Lyle st intersects

689 Flynn Mrs Bridget
Flynn Miss Kate, drsmaker
Flynn Miss Maggie, nurse
697 Flynn John
701 Wilson Wm A
705 English Wm
709 Morgan James
Private grounds
722 Armstrong James
725 Drummond Jas M, grocer
729 Land Wm
733 Montrose F W
737 Shaw Thomas
739 Arnott George
743 Harding Fred T, contr
Vacant lots

LONDON BRUSH FACTORY | Manufacture Machine Brushes for Flour and Cloth Mills; also Street Sweeping Machine Brushes. THOMAS BRYAN.

Vacant lots

Hewitt st ends

755 Mulligan Patrick
763 Hislop John
765 Hargraves Richard
769 Hardey David
771 Rodgers Edwin A
779 Black Robert
781 Shaw David L
785 Armitage C H
789 Ellis Thomas W
791 Maker George
795 Maker Thomas
797 Maker Chas, gro

Rectory st intersects

Vacant lots

LACKEY, changed to Beech.

Which see for names

LANGARTH, runs east from Wharncliffe rd to Wortley rd, fifth south of Bruce, Ward 6.

North Side

Vacant lots

Edward st intersects

Vacant lots
6 Dingle Wm H
Vacant lots
8 McAuliffe Timothy

Cathcart st intersects

9 Wyatt George H
Vacant lots
5 Gunn Alexander
Vacant lots
1 White Mrs M A
3 Gregory Geo, exp
Vacant lots

South Side

Vacant lots
Wilson John
Campbell Wm
Vacant lots

Edward st intersects

Capp Robert
Vacant lots
Smith George
Dingle John

Cathcart st intersects

127 Shelton Mrs Mary
133 Gray Wm M
Vacant lots
149 Park John
Vacant lots
173 May Thomas
183 West Wm
187 Martin Henry
191 Moore John
199 Webber George F
Vacant lots

LAURA, runs east from 342 Egerton to city limits, second south of Dundas, Ward 5.

North Side

House, s e
Vacant lots
1034 Lintott John
Vacant lots
1054 Hill Richard
Vacant lots

Eva st intersects

Vacant lots
1094 Dale Charles M
1098 Whittaker David

South Side

Store, s e
Stables
1025 Freeland Jonah C
1027 Frampton Charles
Vacant lots
1035 Adams George
1039 Lake John
1043 Ford Wm

Eva st intersects

Vacant lot
1093 Wonch Joseph
Vacant lots

LAYARD, runs east from 108 Adelaide to Alma, first south of Hamilton rd, Ward 5.

North Side

Store, s e
Vacant lots
630 Depper Mrs F

South Side

House, s e
617 Curnoe John
621 Ritchie Andrew
623 Burgess George
Vacant lot

LESLIE, runs west from the river to 107 Centre, second north of Dundas, London West.

North Side

5 Bryant James
7 Elliott Edward
11 Boug Arthur
House, s e

South Side

2 Duff Wm T
4 Richmond Wm
8 McKenzie Mrs C
12 Ralph Thomas
House, s e

LICHFIELD, runs east from the river to 601 Richmond, Ward 2.

North Side

90 Kent Thomas
94 Hickson Elliott
98 O'Donoghue Miss L
House, s e

Talbot st intersects

House, s e
122 Larsche George
124 Vacant
128 Turville Wm
Vacant lots
138 Irwin James A
144 Teale Christopher
146 Nicol George
148 Hogan Miss Celia
Vacant lots

Raglan st intersects

166 Jeffrey Nicholas
172 McPherson Archibald
182 Beach Henry, artist
186 Baker Mrs Mary
190 Frank Mrs Esther
192 Farncomb Mrs Jane
194 Porter Thomas
196 Vacant
200 McDonald Lauchlin
204 McGrory John
House, s e

South Side

Private grounds
83 Jeffrey Mrs A A
House, s e

Talbot st intersects

Public school, s e
127 Deeley Charles
129 Niall Mrs J

W. H. HEARD & CO. | Gas Logs, Brass Fenders, Asbestos Fires, Etc. 387 Richmond Street

133 Trimble Robert
Trimble Miss M, drsmaker
141 Wade Joseph O
149 Haskett Mrs Hannah
155 Kent Mrs Elizabeth
161 Milburn Robert W
161 1-2 Rolfe Henry
167 Kersten Mrs E
169 Soper Frederick N
173 Budd Benjamin C

A lane

175 Thessereault Francis
183 Boyd Frederick W
185 Butler James
191 Roberton John
197 Strangeman Mrs S
Strangeman F, pntr
199 Hutchinson Mrs M
Store, s e

Richmond st

LORNE AV, runs east from 506 Adelaide to city limits, third north of Dundas, Ward 5.

North Side

House, s e
Private grounds
628 Smith Wm J
634 Wigmore Robert
638 Clarke James
644 Fallahe James
648 Hodder Mrs C
652 Lilliman John
654 Traher John
656 Alexander Francis
660 Harrison Sextus
668 Lockard Albert
670 Mottashed G T, shoemaker

Elizabeth st intersects

Store, s e
708 Kerr Robert
710 Adkins James E
712 Grant Nicholas
714 Jackson Alexander
718 Eggett Christopher
Private grounds
732 Lee Mrs M A, mus teacher
736 Munro James
740 Hillier Robert D A
744 Essex Mrs H A, gro
Essex Miss A, dressmaker
Vacant lots

English st intersects

Vacant lots
810 Coughlin Robert
812 Chapman John H
816 Marr Alvin
824 Beale Henry
826 Tuke Wm
828 Unfinished house
Vacant lots

Ontario st intersects

882 Vanstone Richard
Private grounds
900 Stead George
906 Wilkey John, bldr
910 Thompson Samuel
916 Wilkey Thomas
920 Vacant
924 Freeland Edwin T
928 Freeland Henry W
934 Healey Simeon
Vacant lot
946 Ryder Patrick
House, s e

Quebec st intersects

House, s e
Private grounds
980 Gower Wm
984 Maynard Charles
Vacant lots

South Side

House, s e
625 Reardon James S
Private grounds
629 Brodison Frank
633 Dean Joseph
639 Mottashed Wm
643 Ferguson Mrs M
645 Catling James J
647 Cadham Miss R
Private grounds
655 Hall Wm A
657 Hall Charles
661 Windrim Robert
663 Hayes Mrs E
665 Livermore Wm
Private grounds
673 Owens Wilson

Elizabeth st intersects

Private grounds
711 Blythe Charles
Public School
731 Arthur James jr, exp
Vacant lots

English st intersects

827 Gillis James
831 Murch Philip
Vacant lots
841 Snowden Wm
845 Smith Mrs E
House, s e

Ontario st intersects

Vacant lots
945 Byrne Edward
Private grounds

Quebec st intersects

993 Brown Henry J
Vacant lots

Charlotte st ends

Vacant lots

Dorinda st ends

Vacant lots

LORNE AV, (S L) Chang el to Duke.

Which see for names

LOUISA, runs east from George to Wellington between Cheapside and Grosvenor, Ward 2

North Side

Unfinished building
Vacant lots
McGuire Arthur W
Vacant lots

A lane

House, s e

Richmond st intersects

Protestant Home, s

South Side

Vacant lots
Wilson Thomas
Store, s e

Richmond st intersects

Vacant lots
House, s e

LOVETT, runs east fr 154 Rectory to Ches av, third north of Ha ilton rd, Ward 5.

North Side

Vacant lot
822 Wichmann Frederi
828 Abey George W
Vacant lots

Fenders, Asbestos
es, Etc.
mond Street

Lovett

Snowden Wm
Smith Mrs E
House, s e

Ontario st intersects

Vacant lots
Byrne Edward
Private grounds

Quebec st intersects

Brown Henry J
Vacant lots

Charlotte st ends

Vacant lots

Dorinda st ends

Vacant lots

ORNE AV, (S L) Chang
el to Duke.

Which see for names

OUISA, runs east from
George to Wellington,
between Cheapside and
Grosvenor, Ward 2.

orth Side

Unfinished building
Vacant lots
McGuire Arthur W
Vacant lots

A lane

House, s e

Richmond st intersects

Protestant Home, s

outh Side

Vacant lots
Wilson Thomas
Store, s e

Richmond st intersects

Vacant lots
House, s e

OVETT, runs east fro
154 Rectory to Chest
av, third north of Ha
ilton rd, Ward 5.

orth Side

Vacant lot
22 Wichmann Freder
28 Abey George W
Vacant lots

The Policies of the SUN LIFE are absolutely unconditional.

OFFICE: FITZGERALD BLOCK
160 DUNDAS ST.
A. S. Macgregor, Mgr., London Dist.

South Side

Store, s e
19 Cornish Albert A
Cornish Miss B A, music teacher
Cornish Mrs C, drsmaker
27 Vacant
33 Best Wm
37 Lobb Wm
41 Flack Thomas H
47 Lewis Robert
55 Bremner Miss C
73 Vacant
House, s e

YLE, runs north from York to Dundas, first east of Adelaide, Ward 5.

st Side

Vacant lot
0 Warner Henry
4 Smith Walter
Vacant lots
4 Terry George
House, s e

King st intersects

House, s e
2 Phillips Walter
4 Watts Arthur J
6 Fowler Rev George
Street car stables, r e

A lane

2 Maker Tom, livery
Vacant
8 Symons Matthew C
Store, s e

st Side

Vacant lots
R C Separate School

King st intersects

Store, s e
Vacant lots
Waspe & Pearson, putrs
O'Rourke Miss Annie
Heaman carriage shop, r e
House, s e

Dundas st

McALPINE AV, runs south from Pipe Line rd second west of Wharncliffe rd, Ward 6.

East Side

Vacant lots
Hessel Charles L, market garden

West Side

Not built on

McCLARY AV, runs west from High, opposite Maryboro pl, third south of Clarke's Bridge, Ward 6.

North Side

Private grounds
Aitken Peter

South Side

McClary John
Vacant lots
Sangster James
Lesueur Mrs Bessie

McGARVEY'S TERRACE, south side of York, between 115 and 125.

MABEL, runs east from 258 Egerton, to city limits, fifth south of Dundas, Ward 5.

North Side

House, s e
1022 Ball George
1024 Vacant
1034 Beswarick Chas
1050 Henshaw Wm T
1054 Jean Philip T
1060 Henshaw Thos S
1064 Diamond Frederick
Vacant lots
1074 Lee James

Ethel st commences

1082 Park John
Vacant lots

South Side

Vacant lots
1027 Rodgers Joseph
1033 Omstead George
1041 Hunt E, blksmith
1049 Stringle Christopher
1061 Howard Robert
Vacant lots

MACBETH (S L) changed to The Ridgeway.

Which see for names

MADIVER LANE, runs west from High, first south of Clarke's Bridge, Ward 6.

North Side

Not built on

South Side

Hitchen Mrs S
Norris Perry
Graham Samuel

MAITLAND, runs north from the river to Huron, fifth east of Richmond, Wards 3 and 4.

East Side

Vacant lots
House, s e

Philip st intersects

34 Scott George
House, s e

Nelson st intersects

Vacant lots
70 Coulter John
72 Johnstone Thomas
74 Smith Mrs E
84 Kelly John

South st intersects

88 Hoskin Mrs Eliza J
Vacant lots
122 Scott Mrs Margaret

Hill st intersects

124 Lewis John
132 Black John
136 Temple Robert H
142 McAdoo Wm J
144 Harter Joseph
Store, s e

Grey st intersects

House, s e
168 Ward Mrs Ellen

MITCHELL & THOMPSON | PLATERS—Bicycles, Surgical Instruments and Tableware a Specialty. 265 YONGE ST., TORONTO, ONT.

172 Vacant
178 Vacant
180 Wheable Mrs C
182 Butt Wm
184 Vacant
186 Bray Mrs Mary
188 Mutler Michael
192 Steele Mrs Eliza
194 Woollacott Thos
198 McKay Wm O
200 Ward Mrs Mary, gro

Simcoe st intersects

Maitland Terrace commences

202 Fletcher Samuel T
206 Woollatt Harry
210 Watson Hugh J
214 Lyman Stephen
218 Roberts Frederick M
222 Clarke Miss E, drsmaker
224 Northey Frederick
230 Reed Edward A
236 Hoskin Jeremiah J

Horton st intersects

Railway crossing

Hamilton rd intersects

Store, s e
270 Brooks James

Bathurst st intersects

Warehouse

Railway crossing

280 Hook Joseph, bldr
House, s e

York st intersects

House, s e
A lane
338 Eckert David E
340 Scroggs Henry
Latter Day Saints' Ch
346 Wright Thos A
House, s e

King st intersects

House, s e
A lane
Vacant lot
376 Smyth Alfred G
380 Keenleyside A
386 Magee Frank
House, s e

Dundas st intersects

Methodist Church, s e
434 Margetts John E
438 Cooper Arthur G W
440 Tyler Alfred
House, s e

Queen's av intersects

House, s e
462 Langridge W R
468 Green David M
470 Vacant
474 McGuffin Mrs Lillie
480 Bell Wm
484 Lucas Mrs Martha
488 Lovell John, btchr

Dufferin av intersects

House, s e
Private grounds
A lane
506 Salter Henry L
508 McNaughton James
512 Cook Andrew
514 Sumner Charles
516 Hutchison George A
518 Rudd Wm, shoemkr
House, s e

Princess av intersects

House, s e
558 Janes Milo
566 Chambers Charles
570 McDougall Horace
572 Charnock Mrs E, drsmaker
574 Matthews Mrs M A
578 Emigh Nelson
582 Harries Jos T
584 Munroe Lewis J
592 Saunders John H
608 Clark A J, gro

Central av intersects

Store, s e
624 Gillespie Donald
630 Gillespie Donald, coal

Railway Crossing

646 Jackson James
652 Vallier Thomas
654 Logan James
660 Inwood Morris
664 Vincent James A
666 Walliker Frederick
672 McCrimmon Malcolm
674 Vacant store

Pall Mall st intersects

Store, s e
690 McRae A J, cab owner
698 Woonton James W
702 Pring Amos
708 Sing Henry
712 Mahoney Timothy J
716 Adams George
718 Coughlin Joseph
724 Bartlett Mrs Mary
732 Brown Robert S
736 Bice Jesse A
738 Switzer Mrs R M

Piccadilly st intersects

750 Dearness John
754 Stinson George
760 Archer James T
764 Vacant
766 Heath Jacob L
768 Hand James
Vacant lots

Oxford st intersects

House, s e
810 Wormald Edward
812 Beasley Thomas
814 Fryer John
816 Ashby Mrs Marion
Beckett Miss C, music teacher
818 Devoy Thomas
820 Berry Joseph
822 Griffith George A

St James st intersects

House, s e
Vacant lots

Partridge st commences

House, s e
860 Vincent James W
864 Dickson Henry
866-868 Donohue Charles
Vacant lots

Grosvenor st intersects

Vacant lots
914 Screaton Wm J
Private grounds
Corcoran R, baker

Cheapside st intersects

Vacant lots

Victoria st intersects

Vacant lots
1008 Bibbings A

Regent st intersects

Vacant lots

West Side

Vacant lots
11 Fountain John B
15 Fountain Harry
21 Payne Jacob
Philip st intersects
Vacant lot

, Surgical Instruments and
are a Specialty.
ST., TORONTO, ONT.

Investment STOCK **BIRKBECK LOAN CO.** 7% Guaranteed
169 Dundas St. LONDON.

Maitland

3 Adams George
8 Coughlin Joseph
4 Bartlett Mrs Mary
2 Brown Robert S
6 Bice Jesse A
8 Switzer Mrs R M

Piccadilly st intersects

0 Dearness John
4 Stinson George
0 Archer James T
4 Vacant
6 Heath Jacob L
8 Hand James
Vacant lots

Oxford st intersects

House, s e
0 Wormald Edward
2 Beasley Thomas
4 Fryer John
6 Ashby Mrs Marion
Beckett Miss C, mus teacher
8 Devoy Thomas
0 Berry Joseph
2 Griffith George A

St James st intersects

House, s e
Vacant lots

Partridge st commences

House, s e
0 Vincent James W
4 Dickson Henry
6-868 Donohue Charles
Vacant lots

Grosvenor st intersects

Vacant lots
4 Screaton Wm J
Private grounds
Corcoran R, baker

Cheapside st intersects

Vacant lots

Victoria st intersects

Vacant lots
1008 Bibbings A

Regent st intersects

Vacant lots

West Side

Vacant lots
11 Fountain John B
15 Fountain Harry
21 Payne Jacob
Philip st intersects
Vacant lot

41 Gray Morgan

Nelson st intersects

Vacant lots
69 Brent Joseph, florist
73 Lindsay David
75 Pritchett Henry
77 Palmer Thomas
Vacant lot

South st intersects

Vacant lots

Hill st intersects

23 Vacant
27 Grant Wm
33 Boyce Thomas A
39 Church Mrs Mary A
43 Fox Wm A
49 Vacant
Store, s e

Grey st intersects

House, s e
Private grounds
7 Walton Robert
9 Hill Miss Elizabeth
1 Vacant
5 Armstrong Thomas
Store, s e

Simcoe st intersects

0 Vacant
Private grounds
Blackwell George
Burns Cortland S
Scobie John
Walton Edward
Headford Henry
House, s e

Horton st intersects

House, s e

Railway crossing

Hamilton rd intersects

Private grounds
Wilson Nicholas
Wilson Harry, M D

Bathurst st intersects

Freight sheds

Railway crossing

Heaman Wm, coal
House, s e

York st intersects

House, s e
Ward Mrs Mary
Claris Rev W
Claris Miss J E, mus teacher
345 Johnson Mrs Mary
347 McHattie Thos
349 Edgecombe Richard G
House, s e

King st intersects

House, s e
371 McKay Andrew B
373 Barkwell Harry
375 Thornton Wm
Store, s e

Dundas st intersects

Store, s e

A lane

421 Santo Mrs Mary
423 Cameron A Bruce
425 Jarvis Andrew J
433 Smith John W
437 Overell John
439 Cowley Miss Harriet
House, s e

Queen's av intersects

House, s e
Private grounds
471 Johnston Joseph
475 Jackson George F
477 Pearson George L
479 Tanton Mrs Mary
Store, s e

Dufferin av intersects

Store, s e
503 Demmery Wm
505 Stevenson Wm
507 Hiscock George
511 Macdonald Mrs H A
513 Fitzgerald Miss E
515 Cassie James G
517 Deeley Daniel
519 Bickerstaff Mrs A
House, s e

Princess av intersects

Private grounds
567 Turner John
569 Henderson James
571 Brown John
573 Brown Thomas
Private grounds
583 Howie Mrs Sarah
Private grounds
591 Ruse Charles E
593 Vacant
599 Vacant
603 Slater Samuel
607 Vacant

Central av intersects

House, s e
Private grounds

Railway crossing

623-639 London Bolt and Hinge Works, John White, prop

Pall Mall st intersects

House, s e
Private grounds
685 Screaton John A
691 Barry Michael
House, s e

Queen st ends

711 Young James
715 Dewan Mrs C
717 Insell Mrs Jane
719 Bartley Miss Rose
725 Smith Alexander
Private grounds
Store, s e

Piccadilly st intersects

House, s e
755 Roblin Leslie
Vacant lots

Oxford st intersects

Private grounds
803 Keene Frederick jr
805 Hardy Mrs Margaret
809 Beckett C, contr
811 Hodgins Thomas
815 Brown Arthur
Private grounds

St James st intersects

Vacant lots

Grosvenor st intersects

905 Hills George
Private grounds
941 Toohey John
Vacant lots

Cheapside st intersects

Vacant lots

Victoria st intersects

985 Crawford L W
Private grounds
1001 Nicholson James
1003 Gerlach J C
Private grounds

Regent st intersects

Vacant lots

Huron st

Heintzman & Co. Pianos | WAREROOMS, 936 DUNDAS STREET
H. W. BURNETT, Manager
TELEPHONE 1066.

MAMALON, runs north from Nelson to Hamilton rd, third east of Adelaide, Ward 5.

Not built on

MAPLE, runs east from 502 Ridout to Richmond, Ward 2.

North Side

Vacant house
80 Olmsted George W
84 Hunter John W
86 Southam Richard
92 Hennigar Mrs C A
Private grounds
House, s e
Talbot st intersects
House, s e
A lane
122 Wilson Mrs Anna M
126 Vacant
128 Burns John
A lane
132 Magee Mrs Mary A
134 Burns G F
140 Vacant
A lane
146 Spry John K
148 Hastings Thomas W
150 Vacant
152 Vacant
154 Rankin Mrs Mary
Rankin Miss S, drsmaker
156 Wren Mrs Catherine
162-166 Untenable houses
Hotel, s e

South Side

59 Bavin Elijah
67 Larkin Mrs M
69 Farrell Peter
73 Munnoch John
79 Deacon Mrs Rebecca
83 Trafford Wm
87 Peters Mrs M H
93 Vacant
95 Coo Wm C
A lane
House, s e
Talbot st intersects
Maple Ter commences
109 O'Neil Abraham
111 Walsh Robert
113 McLurg Arthur
115 Campbell Wm
117 Elliott Mrs Francis
119 Phillips Anthony R
121 Vacant
123 Carter Lewis
125 Lindsay James
A lane
129 Ferguson Mrs A
131 Casswell Edwin
133 Gillean James
137 Walker Joseph S
141 Garvey John
Private grounds
151 Woods Charles C
155 Stewart Samuel
161 Symons Miss E H, music teacher
A lane
House, s e
Richmoud st

MAPLE, (S L) changed to Euclid av.

Which see for names

MAPLE, runs west from 28 Wharncliffe rd to Ash first north of Beech, London West.

North Side

House, s e
11 Cahill Mrs Mary
13 Crafts Joseph
15 Ramsey Hamilton
17 Pudney Wm
19 Pudney Edward
23 Moore John
25 Patrick Charles
Vacant lots

South Side

2 Armitage Eli
4 Stanley John
6 Marshall Albert E
8 Page Mrs Annie
10 Littlejohn Ernest
12 Conley Thomas A
Conley Miss L, drsmaker
14 Clugsdon John
16 Girard Irenee
Vacant lots
32 Pocock Mrs Catherine
Stable
38 Jones Robert A, pntr and express
Vacant lots

MAPLE AV, (S L), changed to Grand av.

Which see for names

MARKET BAZAAR north side King, east of Covent Garden Market, Ward 1.

1 O'Mara M F, prov
2-3 Acford Robt, fncy goods
4-5 Yates Henry, confy
6-9 Smith Jacob, rest
10-12 Park Gavin, port butcher
13 Smith Bros, com
Bent Henry S, fruits
14-16 Landon Abram L, restaurant
17 McPherson [illegible], produce
18-19 Cannom & Harris, provisions
French E, fruit
Wilkins Walter, fru
Smith Wm, fruit
Ross Mrs E, produce
Ross Richard C, pro
Pryce Mrs R, fruits
Smith Chancey, fruit
Cartlidge Mrs R, pro
Whittaker Mrs Mar A, vegetables

MARKET LANE, ru north from Market sq 141 Dundas, Ward 1

East Side

Barrell Edwin, bo
6 Robson Wm, produ
8 Casswell C, btchr
Casswell E, cle dealer
10 Taylor Thomas barber
12 Coote's Block
World Medical E tric Co
Barber Asphalt P ing
Essery E T, barr
Coote John
Durand J, license East Middlesex
Huffman Edward
Huffman Mrs L dressmkr

936 DUNDAS STREET
BURNETT,
089. Manager

Market Lane

APLE AV, (S L), changed to Grand av.
Which see for names

ARKET BAZAAR north side King, east of Covent Garden Market, Ward 1.

1 O'Mara M F, prov
2-3 Acford Robt, fncy goods
4-5 Yates Henry, confy
6-9 Smith Jacob, rest
10-12 Park Gavin, pork butcher
13 Smith Bros, com
Bent Henry S, fruits
14-16 Landon Abram L, restaurant
17 McPherson Gilbert, produce
18-19 Cannom & Harris, provisions
French E, fruit
Wilkins Walter, fruit
Smith Wm, fruit
Ross Mrs E, produce
Ross Richard C, prod
Pryce Mrs R, fruits
Smith Chancey, fruits
Cartlidge Mrs E, prod
Whittaker Mrs Mary A, vegetables

MARKET LANE, runs north from Market sq to 141 Dundas, Ward 1.

East Side
Barrell Edwin, hotel
6 Robson Wm, produce
8 Casswell C, btchr
Casswell E, chem dealer
10 Taylor Thomas barber
12 Coote's Block
World Medical Electric Co
Barber Asphalt Paving
Essery E T, barr
Coote John
Durand J, license East Middlesex
Huffman Edward
Huffman Mrs L, dressmkr

JOS. DAMBRA, Merchant Tailor
Latest Designs for Fine Trade always in Stock.
262½ DUNDAS ST.

Cheasley Joseph, caretaker

West Side
Shuttleworth J R, fruits
Peoples Building and Loan Assn, s e
Campbell A A, real estate, s e
Retail Grocers' Assn s e
Hodgson Bros, prod
Jeffery A O, barr
London Life Ins Co, J G Richter, mngr
Holmes Alfred, caretaker
9 Brown J H, mnfr agt
Canada Sugar Refining Co
Confederation Life Ass Co
Heath F H, ins agt
Pritchard G, ins agt
Ashplant H, s e

Dundas st

ARKET SQ, is bounded by Talbot st on the west, City Hall on the east, and King st on the south, Ward 1.

rth Side
Store, s e
Wyatt Wm & Sons, stoves
Charlton Robert, rest
Rear entrances
Smith E B, liquors
Kilgour James, r e
Smith James, rest
Offices

arket lane commences
Hotel, s e
Porter & Wilson, auctioneers
Rear entrances

Side
Mountjoy A, r e
License and Health Inspector's office
City Hall Arcade
Kearney R J, r e
Masonic Temple, r e
C P R Tel Co

16 Tripp David, shoemkr
15 Ertel George & Co, hay presses
14 Belton & Roote, bill poster
12-13 Keene F, furn
11 Vacant

MARLEY PL, runs south from Bruce to Elmwood av east, first west of Ridout South, Ward 6.

East Side
House, s e
10 Shore Frederick
16 Moore Mrs A R
22 Cave Alfred
Vacant lots
36 McElheran R M

West Side
House, s e
11 Lewis Albert
15 McLeod Wm J
17 Widden John
21 Wall Henry
25 Heath Frederick H
Private grounds
House, s e

MARMORA, runs north from Nelson to Hamilton rd, first west of Rectory, Ward 5.

East Side
Clayton John
House, s e

West Side
Vacant lots
House, s e

MARSHALL, runs east from 390 Adelaide to rear of Lyle, first south of Dundas, Ward 5.

North Side
A lane
Rear entry to livery
634 Long Frederick
640 Allister Miss Mary
646 Winn Robert N
658 Park James C
662 Heaman George
Shop, s e

South Side
House, s e
621 Hart Francis
623 Costello Wm
Stables
Private grounds
639 Mungall Thomas B
649 Sigsworth Chris
651 Smith Wm
House, s e
653 Blow Andrew
659 Wasp Ernest
Vacant lots

MARY, runs east from 376 Egerton to city limits, first south of Dundas, Ward 5.

North Side
House, s e
1026 Freeland S, shoemaker
1040 Cooke Arthur H
1052 Gray Richmond
Vacant lot
1062 Dear George, exp
House, s e

Eva st intersects

Vacant lots

South Side
Vacant lots
1027 Lavoie Peter
1031 Vacant
1033 Belcher Claude, exp
1037 White George H
1041 Lightheart Charles
1045 Stevenson Philip
1051 Johnston Harry
1055 Doidge John
1057 Doidge George
1059 Ohmer Henry
1061 Dawkins Wm
1063 Bradshaw Wm
1071 Mahon Wm

Eva st intersects

Vacant lots

MARYBORO PL, runs west from Wellington rd to High, Ward 6.

North Side
Southcott Robert J
Milliken Samuel W
Acheson Alexander
Potts John

EDY BROS. | THE ARTISTIC PHOTOGRAPHERS
GUARANTEE SATISFACTION.
STUDIO: 214 DUNDAS ST.

Potts Mrs B J, mus teacher
Pohs Frank
Calver Wm
Hayden Wm A
Walton John
Vacant lots

South Side

Vacant lots
Herrick James H
Essex Wm P
Unfinished house
Yelland Wm H
Craig James
Minhinnick Wm B

MILES, runs north from 502 Pall Mall to Piccadilly, Ward 4.

East Side

House, s e
Vacant lot
12 Henderson Thomas
14 Duncan Robert
Private grounds
28 Taylor Thomas
30 Gilliland Stewart
34 Bendle James
38 Boss Clarence
44 Warwick Mrs Lucy
46 Wasell Mrs Lydia
50 Poggiolini Louis
54 Campbell Donald
Private grounds
66 Lyons Wm D, exp

West Side

House, s e
15 O'Neill Patrick
19 Packham John
23 Dicker Edwin
Higman Miss L, drs-maker
29 Kinsella Patrick
33 Wall Henry
35 Vacant
37 Legg Wm
Private grounds
49 Read Miss Sarah J
Crysler Miss H, drs-maker
53 Philpott Thomas
55 Corbett Robert
Private grounds
House, s e

MILL, runs east from 680 Talbot to Richmond, Ward 2.

North Side

116 Blinn Hiram W
128 Crombie James C
130 Allen Wm C
132 Flannery Patrick J
132 1-2 Lashbrook Wm J

A lane

136 Johnstone Wm A
136 1-2 Pope Wm
140 Elliott George
142 Long Mrs H M
144 Baskerville Wm
Baskerville Mrs E M, school
146 Auld Mrs Isabella
148 Milligan Henry L
150 Hay Robert V
154 Milburn Walter
160 McFarland Wm
162 Lenox Arthur E
164 Stewart Harry

George st intersects

168 Grant Stephen
174 O'Meara Timothy J
178 Woolley Thomas
Private grounds
190 Cavanagh Thomas
194 Phelan Michael J
Tannery, s e

South Side

House, s e

A lane

125 Bowen Daniel H
127 Evans Mrs Mary E
129 Smith John
131 O'Neil Patrick
135 Flannery Edward
139 Pelton George
141 Rose Wm
143 Curry Michael

A lane

147 Finnick Frank
149 Dandie Mrs Mary
153 Brown Mrs Elizabeth
155 Robinson Edwin
157 Campbell Archibald
165 Hall Thos A, gro
George st intersects
Private grounds
173 Boyd John
179 Lewis George H
185 St Clair Alexander
191 Hanson Mrs R A
197 Schaef Ernest
199 Vacant
201 McNeill George
205 Glendenning Wm
207 Frank Louis
Hotel, s e

Richmond st

MILL (S L), changed to Watson.
Which see for names

MILL, runs west from the river to Wharncliffe rd, second north of Oxford, London West.

North Side

Saunby Joseph D, flour and feed mill
1 Saunby Frank
3 Nixon Leonard
7 Saunby Joseph D
25 Price John

A lane

33 Milligan Mrs A C
Milligan C W, dairy
47 Vacant
House, s e

South Side

Not built on

MOUNT PLEASANT, runs east from the river to 723 Richmond, Ward 2.

North Side

Private grounds
72 Murray Joseph
74 Schussler Wm
Vacant lot
82 Williams John
Carling's engine ho
Stables
Talbot st intersec
Private grounds
Railway sidi
Railway cross
George st intersec
176 McNabb Thomas
Private grounds
186 Flowers Adam
Flowers Miss M, dr maker
C P R stables

LONDON BRUSH FACTORY | Are Importers of Foreign Toilet Brushes; also all kinds of Artists' Brushes. Ask for new Price List. THOMAS BRYAN.

Vacant
McNeill George
Glendenning Wm
Frank Louis
Hotel, s e
Richmond st

LL (S L), changed to Watson. Which see for names

LL, runs west from the river to Wharncliffe rd, second north of Oxford, London West.

North Side
Saunby Joseph D, flour and feed mill
Saunby Frank
Nixon Leonard
Saunby Joseph D
Price John
A lane
Milligan Mrs A C
Milligan C W, dairy
Vacant
House, s e

South Side
Not built on

MOUNT PLEASANT, runs east from the river to 723 Richmond, Ward 2.

North Side
Private grounds
Murray Joseph
Schussler Wm
Vacant lot
Williams John
Carling's engine house
Stables
Talbot st intersects
Private grounds
Railway siding
Railway crossing
George st intersects
McNabb Thomas
Private grounds
Flowers Adam
Flowers Miss M, dressmaker
C P R stables
Kelly Clarence
Clark Wm
Whitehead Louis
Hicks Mrs E
Vrooman Charles
Trebilcock George
Collins George
A lane
House, s e

South Side
Vacant lots
Brewery, s e
Talbot st intersects
House, s e
Private grounds
Jeffers Wm
Froman Henry
Vacant
Private grounds
House, s e
George st intersects
Railway crossing
Vacant lots
McNeill George, coal and wood
Dewan James
Williams J F
Morkin James E
Stanley Miss Mary, dressmaker
Store, s e
Richmond st

PLEASANT AV, runs east from 78 Wharncliffe rd first north of Walnut, London West.

North Side
House, s e
McGowan John
Griffiths E G
Wade Mrs Susan
Pudney Robert
Snider Franklin
Vacant lots
Edith st commences
Shaw Mrs Lydia E
Vacant lot
Kershaw Matthew
Charles st ends
Vacant lots
Carroll Percy T L
Vacant lots
Woodward av (in Co) commences

South Side
Vacant lots
Holmes J L, carp
Marchman John
Pring J A, plaster
Hadden Robert
Doxsie John
Walker Mrs S
Gibson George
Harvey George
Jarvis Wm
Sara Mrs Sarah
Newton Wm
Bailey John
Vacant
Brown Mrs Ellen
Ash st ends
Vacant lots
Smith Walter
Oak st commences
Vacant lot
Hadden Wm
Mountjoy Richard
Mountjoy Arscott
Murdoch Alex R
Vacant lots
Millard Robert

MUIR, runs north from Brydges, third east of Egerton, Ward 5.

East Side
Vacant lot
Hickson Zealand
Martin Charles
Vacant lots

West Side
Vacant lot
Hammond George M
Burleigh Charles
Burleigh Robert
Vacant lots

NAPIER, runs north from the river to Ann, London West.

East Side
Taylor D L, rack mnfr
Smith John E
Hookway Robert
Spence Wm
Blackfriars st intersects
House, s e
Vacant lot
Ice house

West Side
Meehan Patrick
Walsh Miss C
Turpholme Ernest W
House, s e
Blackfriars st intersects
Store, s e
Gregory Mrs Sarah
Evans Mrs M
Vacant
Sculthorpe Isaac

NELSON, runs east from the river to Rectory, ninth south of Dundas, Wards 3 and 5.

North Side
Taff Peter
Beckwith Joseph
Moore Patrick, rear
House, s e
Clarence st intersects
Private grounds
Tibbs Chas, plstr
Vacant
Tibbs Abraham
Boyce Henry
Harding James
Wellington st intersects
Vacant lots
Waterloo st intersects
Hospital grounds
Colborne st intersects
McNiff Patrick
Maitland st intersects
Vacant lots
Railway crossing
Crabb George W
Sansom J F W, exp Dayman W H, baskets
McGuire John
Wells Thos H, florist
Hayes James
Calder James
Wilkin Joseph
Bison Samuel

W. H. HEARD & CO. | Mantels in Hardwood, Floor Tiles, American and English Grates and Open Fireplaces. 357 RICHMOND STREET.

William st intersects

House, s e
Vacant lots

Adelaide st intersects

Vacant lots

Alma st commences

Vacant buildings

Inkerman st intersects

Vacant lots

Mamalon st commences

Vacant lots

Redan st commences

Vacant lots

South Side

Vacant lots
House, s e

Clarence st intersects

217 Bartlett Wm H F, express
Vacant lots

Wellington st intersects

River bank

Waterloo st intersects

Vacant lots

Colborne st intersects

Vacant lots
431 Leslie James
435 Johnston R, baskets
439 Enos John H
447 Hester Mrs Ann
455 Jones Wm
459 Harris Mrs Jane
461 Haigh Nelson

Maitland st intersects

487 Phoenix Sidney W

Railway crossing

507 Beer Thomas
511 Pugsley Henry
517 Rose George
527 Brown Wm A
535 Gillett John
House, s e

William st intersects

Vacant lots

Adelaide st intersects

Lawrason P M, soap manufacturer
Storehouse
Vacant buildings
Vacant lots

Inkerman st commences

Vacant lots
Vacant buildings
737 Ryckman Wm J

A lane

747 Figg Miss Annie
753 Vacant
757 Kirkpatrick John
Vacant lots
785 Patton Charles
Vacant lot
793 Fox Wm

Rectory st

OAK, runs north from Trafalgar to Pine, first east of Egerton, Ward 5.

East Side

2 Scollick Jonathan
Vacant lots
38 McKee Mrs Eliza
Vacant lots
58 Laverty James
Vacant lots
74 Thornley Charles
78 Armstrong John
88 Groom W S A
98 Pook George J
102 Kew John
108 Vacant
118 Maxwell Henry
Maxwell Jas, dairy
144 Flood Wm

West Side

Vacant lots
21 Showler John E
Private grounds
47 Phoenix Wm, dairy
49 Short Charles
Vacant lots
81 Miles John
Vacant lots
95 Pease John L
Vacant lots
125 Byrnes Thomas J
Vacant lots

Pine st

OAK, runs south and west from Mt Pleasant av to Francis, first west of Ash, London West.

North Side

Vacant lots
69 Guymer Thomas
71 Jury Edward
Vacant lots
101 Nixon Wm A
Mercer James
Moore Mrs Susan
Axtell Henry
Vacant lot

South Side

Vacant lot

Pine st ends

22 Johnson E F
26 Geiger Henry
Yelland Samuel
Vacant lots
40 Hamilton Wm T
58 Ellis Frederick
62 Brooks Leonard
68 Unfinished house
70 Bates Mrs Ann
76-80 Burned buildings
86 White Charles
88 Forward Chas, gro
108 Daly Dennis
Horn Henry, dairy

ONTARIO, runs north from the end of King to C P R tracks, Ward 5.

East Side

Patterson Jos L
Vacant lot
372 Orme Wm
376 Francis H, painter
Vacant lots

Dundas st intersects

Store, s e
Private grounds
426 Sharritt C, shoemkr
430 Mossop Young F
432 Creighton John
436 Clark Isaac
438 McMillan Mrs E
442 McCully S Ralph
446 Hayman Harold J

Queen's av intersects

House, s e
452 McRobert Url

Creek crosses

Store, s e
Dufferin av intersects

THE SUN LIFE
IS A CANADIAN COMPANY.
Office: Fitzgerald Block, 189 Dundas St.
A. S. MACGREGOR, Mngr., London District.

House, s e
Vacant lots

Lorne av intersects

House, s e
520 Taylor Samuel B
526 Newens Thomas
530 Reardon John

Princess av intersects

542 Yates Henry
546 Armstrong Wm J
Vacant lots
554 Pike Mrs Annie E
Vacant lot

Elias st intersects

Vacant lots

West Side

Vacant lots
House, s e

Dundas st intersects

Store, s e
419 Vacant
423 Johnston George
425 Hagerman Wm A
429 Patton Wm
433 Wilson Mrs Elsie
435 Sargent John
House, s e

Queen's av intersects

Private grounds
465 Smale Wm

Creek crosses

475 Fuller Elias
477 Beswarick Mrs E
Vacant lot

Dufferin av intersects

483 Hayman Henry
487 Pugh Charles
Vacant lot
499 Ryckman Albert
501 Beares Mrs Annie
507 Beal John

Lorne av intersects

513 Pearson Wm
519 Lucas Wm L
525 Newell Hugh
533 Deeley Frederick

Princess av intersects

Private grounds
[illegible] Grisman Jas, gro
[illegible] Thurling Chas W
[illegible] Long John
[illegible] Corcoran Robert

Elias st intersects

Vacant lots

ORCHARD, runs south from Pipe Line rd to Cove rd, first west of Wharncliffe rd, Ward 6.

East Side

Vacant lots
Skill Peter
Vacant lots
34 Clarke Herbert A
36 Wood John

West Side

House, s e
19 Marshall H F
23 George Mrs C
25 Howlett Richard B
29 Hart James
31 Werner Henry
39 Sullivan M, exp

ORMSBY, runs east from Sackville to Egerton, first north of Hamilton rd, Ward 5.

North Side

Vacant lots
954 Shunn Charles J
962 Meecham Jas W
970 Perkin Richard D
Vacant lots

South Side

Rear entrances
973 Rowley Wm
977 Gardner Charles
Vacant lots

OXFORD, runs east from the river to Elizabeth, first north of Piccadilly, Wards 2, 4 and 5.

North Side

1 Harvey Mrs Janet
2 Hawkins John G
3 Hodder John
4 Cameron Alex L
5 Lillie James
6 Vacant
7 Pickard Thomas
8 Brodison Wm
9 Clarke Mrs M
10 Griffith Richard
11 Wood Mrs Mary
12 Barr James W
13 Snow James E
Vacant lots

Talbot st intersects

Private grounds
128 McNeil Miss L
130 Kenny John
134 McLellan Duncan
136 Lacey Enos
142 Whelpton Wm
146 Kelley Thomas
150 Dwyer Wm
154 Axtell George
156 Boomer Wm H
160 McInnes M V

George st intersects

176 McCurdy Robert
182 Bremner Alex
188 Shoebottom Wm
194-196 Peel John R
198 Smith Rev J W P
204 Orr John R

A lane

Vacant lot

Richmond st intersects

228 Macgregor Alex S
230 Green John
Evans Fred, music teacher
236 Wrighton Wm T E
238 Worth Chas L
240 Laskey Wm J
242 Graves Louis H
246 Sharpe Robert W
252 Hicks James B
256 Graves Otto B
262 McEwen Rev James
264 Greig Mrs R E
266 Stewart Rev A

Wellington st intersects

Private grounds
300 Pigott John D
302 Davidson Stephen K
312 Gunn J C, bldr

Waterloo st intersects

Store, s e
354 Tamlin Chas S
Private grounds
362 Tackabury N
366 McMillan Wm G
370 Harwood Wm H
Private grounds
394 Glover Robert W
396 Vacant
398 Tamlin Mrs Jane
402 Vacant

Colborne st intersects

412 Douglas John W
420 Stephenson John

STAR LIFE ASSURANCE SOCIETY OF LONDON, ENG. | Est. 1843 | WORLD-WIDE POLICIES. ASSETS, $18,000,000 | J. FRITH JEFFERS, Sec'y for Canada, WESLEY BUILDING, TORONTO

Thornton av intersects

448 Vacant
452 Harris John B
454 Baker Mrs S H
Baker Miss M S, drsmaker
Baker Miss C, music teacher
456 Clancy Miss Ellen
456 1-2 Coombes Joseph
458 Bruin George

Maitland st intersects

476 Winnett John W
Private grounds
490 McGill Mrs Isabella
Private grounds
526 Lawrence Mrs Mary, grocer

William st intersects

Vacant lots
580 Williamson Peter
Private grounds
Blacksmith shop, s e

Adelaide st intersects

Vacant lots
Porte Thomas F
Hawthorn Joseph
Cooper Albert T
Scott Henry H, blksmith
McMullen Thomas F
Bell Walter, lumber
Bass Mrs Mary
A lane
Gammage J & Sons, florists
Gammage Mrs Janet
Legg Thos, dairy
Ashman Thomas
Summers George H

South Side

Vacant lots
Railway crossing
Vacant lots
A lane
House, s e

Talbot st intersects

Vacant lots
125 Pearen John
127 Wedmore Thomas
131 Webster George T
137 Gauld Wm
143 Gibson Charles
149 Rapley George
155 Kennedy Mrs B
Private grounds
165 Armstrong C B

George st intersects

173 Burwell Mrs Laura
179 Screaton Edward H
183 Corp A T, painter
187 Wallace Wm M
189 Lecky Wm
193 Bonser Mrs Mary
195 Kennedy Rev Jas
197 Robinson John H
201 Raney Thomas
203 Dalton John J
211 McNaughton Wm
A lane
Chalmers Mrs Annie
Chalmers Miss M, drsmaker
Store, s e

Richmond st intersects

Store, s e
A lane
233 Prescott George
239 O'Connell John
241 Dayton George B
243 Omond Hugh
245 Gray James
247 Butler John
249 Kelly Miss E
A lane
255 Shillington James
Private grounds

Wellington st intersects

273 Gunne Mrs Mary A
281 Zimmerman Mrs F
289 Logie Wm
Dunn Mrs J, dressmaker
291 Fulton George
293 Howard Thos R
295 Emery Mrs Mary
301 Spry James F
303 Collins Irum
305 Dunkley Joseph
307 Rolph Mrs V
Macfie Miss G, music teacher
309 Roberts John
311 Giddens Wm, bldr
313 Vacant
Store, s e

Waterloo st intersects

House, s e
Private grounds
349 Hodgins John D
351 Hobbins Mrs Julia
353 Ladell Albert
355 Coote Mrs Helen
357 Vacant
359 Scott John
Sceli Miss Kate, drsmaker
361 Flanagan Wm
363 Scandrett Jacob
389 Vacant
391 Lecky Charles
395 Smith Mrs Lydia
Presbyterian Mission Hall

Colborne st intersects

House, s e
Private grounds
415 Ryan James
Vacant lots
419 Jackson George
421 Cooper Mrs Annie
423 Godfrey Mrs Mary
425 Thompson Richard
427 Caldwell Parrish
Vacant lots

Maitland st intersects

House, s e
A lane
491 McCleneghan Miss A
483 Stone Fred J
499 Toohey Michael
519 Garnier Joshua
House, s e

William st intersects

House, s e
Private grounds
573 Young Samuel
575 Lylie Wm
577 Edwards Philip
Vacant lots
Ardiel Mrs Ann

Adelaide st intersects

Vacant lots

Elizabeth st ends

Military school gds

OXFORD, runs west from the river to limits, third north of Blackfriars, London West.

North Side

5 Armstrong Wm H
Gunn st commences
Vacant lot
19 Moore Wm

Investigate The Birkbeck Loan Co's
POPULAR SYSTEM OF LOANING. - 169 DUNDAS STREET, LONDON.

23 Bailey Thomas
27 Woodward Robert

Grace st commences

31 Burrell George
37 Ware Henry
Ware Miss F E, drs-maker

A lane

41 Pepper Frederick F
43 Elson James S
45 Wade Jonathan
53 Lawton Benj, upholsterer

Wharncliffe rd intersects

Vacant lots
73 Grover Norman
79 Hobbs John, broom manfr
83 Hetherington Mrs E
Vacant lots
99 Glover Thomas
Vacant lots
139 Gower Mrs H D
Private grounds
151 Aiken Joseph H
157 Gibson Samuel

South Side

2 Fowler Wm R
Car shed
Vacant lot

William st ends

24 Bending Abraham
28 Bending Sidney T
Vacant lots

Wharncliffe rd intersects

House, s e
Vacant lots
46 McCarthy Patrick
Vacant lots
66 Vacant

ALACE, runs north from 510 Princess av to Central av. Ward 4.

ast Side

House, s e
4 Stedman Mrs M A
8 Taylor Wm
0 Wonnacott Mrs M, grocer
2 Patterson James
4 Drummond Alexander
6-8 Dempsey J
0 Graham Charles

28 Cuchman Robert A
32 McCormick James
34 Doe Wm H
38 Haslett Robt J
42 Griffith Edward D
44 Blackwell John
46 Parkhouse Wm G H
52 Murray David
54 Taylor Mrs Elvira
56 Lane John
60 McCullough John
62 Roberts Henry A
66 Baker John

West Side

Private grounds
13 Lally Michael
15 Gravelle Mrs H, weav
17 Walch Wm
19 Loftus Mrs Emma
21 Cavanagh Edward
23 Johnston John
25 Braund George
31 Chalton John
33 Rooney Daniel
37 McKeown John
41 McBride John W
45 Green Benjamin
Green Edwin, music teacher
49 Stoneman Mrs E
51 Stoneman Frank
57 McLaren Mrs Marion
Private grounds
Guymer Geo, shoe maker

Central av

PALL MALL, runs east from Richmond, first south of C P R track to Adelaide, Ward 4.

North Side

Houston James
C P R freight office
James Houston, agt
C P R freight depot
Dominion Transport Co

Wellington st intersects

C P R track

Waterloo st intersects

Railway crossing

Private grounds

Creek crosses

350 Foster Edward
Heaman Miss Martha, dressmkr
Vacant lots

Colborne st intersects

404 Tapp Thos, gro
408 Edworthy S S, btchr
412 Pegg Charles
414 Nobbs Robert
418 Stevens John
Unfinished building
Vacant lots
434 Pennington John
442 Hutton Miss M
448 Redmond Mrs Mary
452 Pratt Henry
456 Jury James
460 Donohue Mrs B
464 Foxworthy Samuel
468 Manness Fred B

Maitland st intersects

474 Fleming H, gro
478 Talbot Edward
486 Biggar Mrs Sarah
490 McKenzie John
McKenzie Miss Annie, dressmkr
494 McConnell John
498 Bendle Jas, mach
500 Logan Alex, barber
502 Hart S A, grocer

Miles st commences

504 Ashford Joseph
508 Logan Miss Rebecca
Vacant lots
518 Berryhill Stephen
520 Simpson Alexander
Private grounds
528 Leonard Thomas
532 Madden John F
536 Blows Mrs Sophia

William st intersects

House, s e
540 Smith Thomas D
542 McKinley G J
544 Saunders Henry
546 Fair Joseph
Vacant lots
566 Kelso Thos D
568 Gatecliff Thomas
570 Tregaskis George
572 Garfat Wm J, gro

Alfred st commences

582 Vacant
586 Mulvey Frank
592 Simmons Wm H
594 Weston Henry
Clinton Henry, mar

THE GENUINE HEINTZMAN & CO. PIANOS ARE SOLD ONLY IN LONDON AT 296 DUNDAS STREET

596 Wyeth Wm
Fuller Mrs H, rear
598 Brock John
602 Brock John, blksmith

South Side

Wood yard
Vacant lot
239 Beattie John N
Vacant lots
Unfinished house
245 Skinner Wm H

Wellington st intersects

Vacant lots
297 Cruickshank Mrs A
301 Sutherland J A, lmbr
Wyatt Frederick
Sweet Wm
Cutler James Y
McNeill Archibald
Vacant house
Pennock John W
Grant John
Graves Chas W
Henderson Herbert
Vacant lots

Waterloo st intersects

House, s e
307 Beatton Wm, cartage
309 Fahey Mrs Bridget
311 Russell John
315 Kain Joseph

Railway crossing

Creek crosses

Unfinished building

Colborne st intersects

411 Stanley Robert, gro
413 Brinsmead Henry
415 Stephen Hector
417 Lang Frank
419 Nobbs James
421 Martin Edwin J
423 Norman Charles W
425 Costello John
Vacant lot
431 White John
Vacant lots

Maitland st intersects

Store, s e
483 Vacant store
485 Unsworth Samuel
487 Kaye John W
493 Manness Chas G
497 Coulton Charles
499 Tierney Mrs Mary

A lane

506 Buller Wm, shoemkr
507 Mason John
511 Murphy Peter
513 Robson Wm
Vacant lots
521 Burr Mrs Janet
525 Crozier Miss Emily
Private grounds
537 Laird Samuel B, gro
House, s e

William st intersects

Private grounds
557 Shave Levi
559 Alfred Hartwell
Vacant lots
579 Vacant
581 Walters John, contr
585 King Mrs Esther J
591 Thompson Miss E
595 Conway Mrs Jane
House, s e

Adelaide st

PARK (L E), changed to Chesley av.

Which see for names

PARK AV, runs north from 216 Dundas to Central av, a continuation of Clarence, Ward 4.

East Side

Oddfellows' Hall, s e
424 Brown Edward C, boarding
426 Fysh Hewett
428 Roe Mrs Annie
432 Welsman Harry W
Meteor Bicycle Club
434 Vacant
436 Kelly Mrs Eliza
440 Smith Harry
Neu Charles, phys
House, s e

Queen's av intersects

House, s e
464 Daniel Rev Dr Geo
472 Ware David T
Williams N S
476 Paterson Harry C
478 Chisholm Mrs M S
First Presbyterian Ch

Dufferin av intersects

Victoria Park

Central av commences

West Side

Store, s e
423-427 Lockhart J C
Lockhart Mrs E, bdg house
Vacant lots

Queen's av intersects

House, s e
469 Perrin Daniel S
473 Beaton Henry
479 Burns George

Dufferin av intersects

House, s e
St Peter's (R C) sch

Princess av intersects

Presbyterian Ch, s e
545 Deadman E A
Rear entrances
Store, s e

Central av

PARTRIDGE, runs east from Maitland to William between St James and Grosvenor, Ward 4.

North Side

2 Barrett Mrs Mary
8 Button Walter
14 Draper John
18 Miller Mrs Ellen
20 Miller John

South Side

Not built on

PAUL, runs west from 176 Wharncliffe rd, London West.

North Side

Not built on

South Side

Vacant lot
14 Armstrong Robert
16 Pask Frank
28 Tillmann Mrs M A
32 Harty Robert
36 Wood Charles
38 Robinson Wm
Vacant lots

JOS. DAMBRA, Merchant Tailor | Latest Designs for Fine Trade always in Stock. 262½ DUNDAS ST.

72 Welsh John
Vacant Lots
112 Friend Mrs Catherine

PEGLER, runs north from Trafalgar to Hamilton rd, first east of Rectory, Ward 5.

East Side
Vacant lots
12 Arlett Mrs Ann
Private grounds
22 Ward Wm
28 Vacant
32 Dawe Mrs Eliza
Vacant lots

West Side
Vacant lots
37 Tait Andrew
House, s e

PERRY (formerly London South), runs north from Stanley to Becher, second west of the river, Ward 6.

East Side
House, s e
1 Routledge Mrs S
Private grounds
House, s e

West Side
House, s e
2 Keyes John W
McLeod Mrs Ann

PETER, runs north from 495 Queen's av to Dufferin av, first east of Maitland, Ward 4.

East Side
House, s e
22 Bennett Robert W
House, s e

West Side
House, s e
23 Sanderson James R
27 Vacant
House, s e

PETERS, runs west from the river to 127 Centre, first south of Blackfriar's, London West.

North Side
1 Peace James D
5 Daniels James
7 Vacant
9 Park Louis C
House, s e

South Side
2 Currie Alex
Currie Miss Isabella, music teacher
10 Butler Alfred
House, s e

PHILIP, runs east from west of Maitland to William, bet Nelson and Trafalgar, Ward 3.

North Side
Vacant lots
Maitland st intersects
Vacant lots
Railway crossing
500 Jones Richard
502 Thompson Wm J
504 Fordham John
522 Gowers James
538 McArthur Alex
542 Knox Robert E

South Side
Vacant lots
451 Marshall Mrs I
461 Duncan Hodgin
House, s e
Maitland st intersects
473 Cavanagh Edward J
Railway crossing
511 McLarnan Hugh E
513 Bailey Wm B
515 Irons John W
517 Crowe Mrs Mary
521 Gillett Edwin
523 Howell Thos C
529 Jannison David
William st

PICCADILLY, runs east from 704 Richmond to Adelaide, Ward 4.

North Side
Store, s e
222 Mountjoy Chas E
226 Graham A, contr
230 Johnson Henry
A lane
234 Stevenson Robert
238 Johnson Miss E
242 Hinchey Michael
246 Milling Stephen H
250 Colerick Harry
252 Wilson David
256 Dalton Miss Alice
A lane
260 Burn Andrew
262 Helme Richard
268 Mackintosh A G
270 Munro Mrs E
Wellington st intersects
Private grounds
276 Loughrey Samuel B
278 Meek Albert J
282 Sterling Chas E
286 Vacant
290 Butler Francis H
Private grounds
300 Thompson Richard
Private grounds
310 Carmichael Hugh P
312 Watterworth B F
316 Fox Mrs Isabella
318 Newton Mrs Helen
320 Barbour A E
326 Norris Miss Mary
House, s e
Waterloo st intersects
House, s e
346 McMordie Miss M A
348 Aikenhead Albert
350 Yeailand F T
352 Murray Mrs G
354 Crossin Henry
356 Taylor George
Vacant lots
Colborne st intersects
House, s e
424 Browne F G
426 Kipp Wm, builder
428 Nicholson Joseph
430 Neill Wm
434 Thompson A J
440 Christopher Henry
444 Cooper Neil
Private grounds
456 Unfinished building
458 Clarke Charles
Clarke Miss Annie, dressmkr

EDY BROS. | THE GOLD MEDAL WAS AWARDED THIS firm at Western Fair for the finest display of Photography.

460 Edwards C B
462 Callaghan A, contr

Maitland st intersects

Private grounds

A lane

486 Atkinson R A
490 Webb Wesley
Webb Miss Eva, drsmaker
492 Vacant
500 Mulhall Patrick
506 Murray David
510 Ashwell Daniel
Vacant house
516 Alexander George
518 Mohan Philip
520 Boug Walter J
Vacant lots

William st intersects

548 Ashwell D, gro
Private grounds
562 Evans Alfred
564 Webster Wm
570 Fortner Wesley
572 Johnson Mrs C
574 Simpson James
Vacant lots
Gregory Wm

South Side

Chapter House, Synod of the Diocese of Huron (old)
London Lawn Tennis Club, Wm McMullen, caretaker

Wellington st intersects

275 Cruickshank C G
277 Carpenter Albert E
Unfinished houses (2)
Private grounds
301 Shanly Col James
305 Vacant
Gorman Edward, basement
307 Huron School House, s e

Waterloo st intersects

House, s e
375 Rigsby Rev Walter
359 Williams Thomas
Meth Church, s e

Colborne st intersects

House, s e
419 Mills James
425 Elliott Edward
431 Walsh Patrick
Walsh Miss Emma, music teacher
435 Galbraith D E
441 Rowell Arthur
447 Crews Rev Thomas
Private grounds
455 Holmes Rev Edwin
Holmes Miss Eliza, music teacher
457 Christopher Richard
461 Thomas Wm D, gro

Maitland st intersects

House, s e
Private grounds
485 Vacant
487 Summers John
Summers Mrs Alice, dressmkr
489 Harris Mrs M A
Harris Miss Emma M, dressmkr
493 Johnston John
495 Connell John
499 Wood Benjamin L

Miles st ends

House, s e
515 Bullied Mrs M
Private grounds
521 Connell Wm
Vacant lots
527 Davis Mrs Daniel
529 Barrett John
533 Hetherington Wm H
537 Brimblecombe Wm

William st intersects

Stratton Enos
Vacant lots
555 Marsh John
Private grounds
561 Treneman John
565 Hill James
567 Donaghy Richard
569 Taylor George, tlr
577 Smyth Maxwell
579 Scott James
Vacant lots

Adelaide st

PICTON, runs north from 296 Queen's av to Dufferin av, Ward 4.

East Side

House, s e
Stables
16 Munro Andrew
18 Vacant
20 Vacant
24 Geoghegan Miss Eliza, dressmkr
28 Stuart George W
House, s e

West Side

House, s e
Private grounds
21 O'Dell Leonard
27 Vacant
29 Sayer Chas R
House, s e

PINE, runs east from Egerton to city limits, seventh south of Dundas, Ward 5.

North Side

Railway track

South Side

Vacant lots
1017 Heathfield M R
Private grounds
1027 Diplock Wm
Vacant lots

Oak st intersects

House, s e
1069 Heathfield Wm
Vacant lots

Elm st ends

Vacant lots

PINE, runs west from Ash to Oak, first south of Mount Pleasant av, London West.

Not built on

PIPE LINE RD, runs west from Wharncliffe rd to city limits, second south of railway track, Ward 6.

North Side

Store, s e
7 Wiseman Herbert
9 Cooper Wm
11 McKellar Duncan
13 Waterman A G

LONDON BRUSH FACTORY | AWARDED GOLD AND SILVER MEDALS FOR Kalsomine, Paint and Varnish Brushes. THOMAS BRYAN.

17 Gray Mrs Mary
Coleman Mrs Sarah, dressmkr
23 Johnston James W
27 Young David H
29 Flitton Mark
Vacant lots
Kew Samuel
South Side
House, s e
10 Vacant
12 Kilbourne J W
14 McDonald Mrs Mary
McDonald Miss J, drs maker
18 Fitzgerald Mrs Mary
20 Callaghan Mrs H
22 Pugh John
26 Nichols George

Orchard st commences

30 Sherlock Osmond
Vacant lots
40 Staebler Leonard
Vacant lots

McAlpine av commences

60 Hessel Rudolph H
Vacant lots

Brookfield av commences

Ice house

Duke st commences

Ward Mrs Elizabeth
Vacant lots
Clark Albert

city limits

RIDDIS' LANE, runs back from 256 Dundas.

RINCESS AV, runs east from 524 Richmond to Quebec, Wards 4 and 5.

orth Side

St James' Presbyterian Church

Park av intersects

Victoria Park

Wellington st intersects

House, s e
Spry Daniel
Private grounds
Mathewson Mrs E W
Pocock Philip

294 Eliot Wm L
296 King Edward N
298 Weldon Skelton
300 Shuttleworth Jas R
Unfinished houses (2)

Waterloo st intersects

House, s e

A lane

356 Laing George
Harwood Jabez, bldr, rear
Harwood Miss H, drs-maker, rear
368 Scandrett Mrs M
370 Telfer Wm
Public school
382 Vacant
400 Steele Ansel
402 Leach E B & Co, grocers

Colborne st intersects

406 Hodges George
410 Liddicoatt E J
412 Talbot Oscar H
416 Fitzgerald Mrs Mary
422 Budd Mrs I H
424 Webster Mrs E
426 Chisholm A G
430 Rudd Mrs C

Cartwright st intersects

Private grounds
452 Macbeth Mrs C
Private grounds

Maitland st intersects

472 Morrison Wm
474 Vacant
482 Cohoon John
Cohoon Miss M, drs-maker
486 Morrison John
490 Towe Edward

Palace st commences

510 McPhillips P sr
520 Angus Wm
522 Beynon Mrs E
524 Owen L Wade

William st intersects

550 Eakins Wm H
554 Lucas Jas, painter
558 Reid Thomas
560 Pope Mrs Sarah
564 Thomson David F
566 Fitzpatrick Joseph
570 Robinson James
576 Atkisson Wm H

580 Knapp John
582 Hunt Mrs L, carpet weaver
586 Medhurst G P
592 Kemp Mrs Elizabeth
596 Vining Josiah M
598 Woods Mrs Mary
602 Cowan Wm J
604 Maines Duncan
606 Dowling George A
608 Garratt Joshua, bldr
610 Piper James

Adelaide st intersects

Vacant lots
622 Heard Mrs Grace
632 Vacant

Creek crosses

638 Vacant
640 Thompson Simpson
Vacant lots

Elizabeth st intersects

678 Lillywhite James
Lillywhite Miss May, music teacher
Vacant lots
700 Howard Charles
704 Jones Thomas
712 Fitzpatrick Joseph
714 Pace Wm T
718 Fitzgerald Charles
724 Cook George
726 Anson Wm
732 Elliott Mrs Mary
736 Watson Wm H
744 Brown Martin
748 Berry George

English st intersects

Vacant lots
854 Hammett Wm
Vacant lots

Ontario st intersects

House, s e
Vacant lots
916 Cox Charles C
Vacant lots
948 Wright Thomas R
House, s e

South Side

191 Seventh Fusiliers Hdquarters, Henry Rollin, steward
199 Leech Benjamin
School, s e

Park av intersects

Victoria Park

W. H. HEARD & CO. | SPRAY PUMPS
357 Richmond Street

Wellington st intersects

House, s e
A lane
291 Mann George T
293 Blackburn A S
295 Vacant
299 Beck Adam
301 McPhillips Wm
Collegiate Inst grds

Waterloo st intersects

339 McSween James M
341 Vacant
343 Vacant
345 Vacant
347 Vacant
349 Vacant
351 Hanson Charles F
355 Evans Mrs T, ladies' school
359 Millar Mrs Eliza
Moxon Wm, music teacher
361 Robertson J D
365 Hannah David C
367 Hannah Robert
371 Hall Thomas A
375 Beardsall John
379 Burke Edward
383 Imrie Andrew B
387 Ross David
391 Screaton Samuel
House, s e

Colborne st intersects

House, s e
417 Costello Patrick
House, s e

Cartwright st intersects

Store, s e
451 Knapp Daniel
453 Howison Jos E H
455 Howie Wm
459 Merchant John T
461 Shannon Young

Maitland st intersects

467 Blair Wm
469 Wright Joshua G
473 Cowley Thomas
475 Mills John
483 Goring Mrs S A
489 Burnett Harris W

Prospect av ends

House, s e
505 Dickson John H
507 Taylor Wm D
513 Fraser Alex W
515 Wood George
517 Deeks Harley
525 Hotson Alexander
529 Fraser Maxwell D

William st intersects

House, s e
553 Sherwin James
561 Hough Richard
565 Young Wm
569 Duff Thomas
573 Heal Wm
577 Hughes Mrs Ellen
581 Smith Robert A
583 Needham Joseph
Vacant lot
589 Greene Thos N
Vacant lots
607 Rampling Mrs Emma, grocer
Rampling W W

Adelaide st intersects

Store, s e
Private grounds
621 Welch Robert
625 Pring Henry
Pring Wm A, florist
629 Moss Wm
631 Fryer Mrs Mary
633 Lewis Benjamin
639 Erskine Howard J
645 Vacant
649 Johnson Mrs M
659 Johnson Hugh
665 Dunn James
667 Storey George
House, s e

Elizabeth st intersects

House, s e
679 Booker Joseph
683 Hassett Michael
687 Ash Mrs Grace
701 McNeil Alexander
711 Davis Samuel
721 Linington Hiram J
727 Pring Wm H
733 SmallWm H
735 Insell John
737 Beatty Albert
743 Ware Charles

English st intersects

Vacant lots
House, s e

Ontario st intersects

House, s e
901 Poulton Anthony
Vacant lots
House, s e

Quebec st

PROSPECT AV, runs north from 484 Dufferin av to Princess av, Ward 4.

East Side

House, s e
20 Tait Robert
24 Nelles John A
26 Carson Wm J
28 Ellis Andrew
32 Nichol Walter
36 McClement Wm T

West Side

House, s e
A lane
3 Beal Charles J
5 Mills Wm D
7 Robinson John O
11 Jones Thomas
13 Anderson James I
House, s e

QUEBEC, runs north from 972 Dundas to city limits, Ward 5.

East Side

Store, s e
Stables
Vacant lots

Creek cross

Vacant lots
456 Bartlett John W
458 Allen Thomas
460 Armstrong Thos M
464 Kingdon C J
466 Dick Andrew
472 Jones Joseph
474 Herald Albert
478 Childs Mrs Mary
Vacant lot
480 Vacant
486 Rogers John
490 Vacant
Vacant lot
500 Seaboru Rev Wm M
504 Phillips John H

Lorne av intersec

510 Wilkey Wm J
Private grounds
514 Barry Richard
Private grounds
522 Glen John
526 McKnight Jas D
Vacant lots

Railway cross

THE SUN LIFE
Office: Fitzgerald Block, 169 Dundas St.
LOW RATES, GOOD PROFITS
AND THE MOST LIBERAL POLICY IN THE WORLD
A. S. MACGREGOR, Mngr., London District

Vacant lots
Hourd & Co, rattan goods
Salisbury st intersects
Hourd Arthur E

West Side

Store, s e
Private grounds
417 Courtier Francis
Vacant lots
429 Jenrow Robert
Creek crosses
Private grounds
447 Player Wm
Queen's av ends
Vacant lots
455 King Allen, carp
457 Bissett Richard
461 Hall Wilson
Private grounds
465 Public School
Dufferin av ends
House, s e
Private grounds
[illegible] Costello Wm
Private grounds
Lorne av intersects
[illegible] Rider John
[illegible] Penney Miss Ethel, music teacher
[illegible] Battensby Wm
[illegible] Minogue Matthew
Princess av ends
[illegible] Tombs Thomas F
Private grounds
[illegible] Adams Mrs Rebecca
Private grounds
Elias st ends
Vacant lots
Railway crossing
City limits
[illegible] Hunt S H
Stockwell Wesley
Rattle st intersects
Vacant lots
Anundson George
Vacant lot
Jepson Samuel M

QUEEN, runs east from [illegible] Colborne to Maitland, Ward 4.

North Side

House, s e
Private grounds
14 Ferrier James A
20 Reid John J
26 Madden Peter
30 Conroy John
34 Murphy Thomas
Private grounds
46 Lacey Septimus G
50 Adams Robert
52 Shoebotham Mrs J
House, s e

South Side

House, s e
7 Hammond Allan
15 Brown Henry
Private grounds
19 Brown Charles H
21 Scott Edward W
37 McKenna James
39 Vacant
41 Gillingham Samuel
45 Gould Wm
Vacant lots
53 Grace James
59 Vacant
61 Henry Mrs Sarah
Maitland st

QUEEN (S L), changed to Ridout South.
Which see for names

QUEEN, runs west from the river to William, first north of Ann, London West.

North Side

9 Graham Christopher
John st intersects
11 Prior Frank
Vacant lots
House, s e

South Side

6 Hutton John
John st intersects
House, s e
Vacant lots
House, s e

QUEEN'S AV, runs east from 444 Talbot to Quebec, Wards 2, 4 and 5.

North Side

House, s e
A lane
122 Dambra Angelo
132 Noisi Mrs Nancy
136 May Mrs Elizabeth
138 Paladino Carmelo
140 Schreiber Richard
142 License Inspector's Office, Robt Henderson, insp
Bank, s e
Richmond st intersects
Custom House, s e
St Paul's Ch, s e
Innes Very Rev G M, DD, Dean of Huron
Park av intersects
224 MacLaren Alex, MD
226 Arnott Henry, MD
232 Webster Mrs S
234 Hodge George, MD
238 Cowan Robert K
242 Reid Wm J
244 Horton Mrs Emily
248 Portwood Mrs A J
250 Anderson Mrs Martha
Bluethner W, music teacher
254 Denton John M
260 Wilson & Wilson, phys
268 Vacant
Wellington st intersects
Eccles Friend R, MD
Private grounds
296 Beltz Edmond
Picton st commences
308 Manning Ferguson
310 Bremner Malcolm
312 Struthers E R C
314 Detlor S McL
316 Morehead Frank J
322 Wyckoff Mrs A J
326 Brickenden Geo F
330 Green Ernest C
334 Powell George
Waterloo st intersects
St Andrews Church
356 Johnston Rev Robt
360 Leonard Charles
370 Porte Andrew W
380 Lewis Robert
386 Morphy Andrew
392 Vacant
398 Gillard Mrs Annie, bdg house
Colborne st intersects
400 Grange John
418 McBride Hubert C
A lane
424 Deacon Mrs R
428 Joyce Wm

MITCHELL & THOMPSON | Musical Instrument Repairing, Engraving, &c. MNFRS. OF DUPLEX DRUMS. 266 YONGE STREET, TORONTO, ONT.

434 Elliott Mrs Maria
440 Coles Frederick W
446 Thomson Mrs H
452 Dunn Edward
Kindergarten school
462 Blackburn Mrs M
466 Gunn Alexander
468 Rice John T
472 Harding Wm R

Maitland st intersects

476 Vacant
480 Browne Thos A
486 Rowland M H
Schreiber W C

Peter st commences

518 Duffield James C
534 Spencer Wm

William st intersects

536 Hiscox George T, real estate
540 Rougvie David
572 Labatt John
602 Leonard Frank E
Adelaide st intersects
House, s e
630 Eckert Wm D
632 Bailey Wm H
634 Clarke Henry
640 Walters Geo W
644 Carroll Miss Jane
648 Smith Mrs Phoebe
650 Brennan John W
652 Patterson Samuel
656 Parkins Wm
658 Hayward John
662 Andrews David
664 Taylor John
674 Vacant

Elizabeth st intersects

682 Lawson Frank
684 Young J Wellington
688 Falkner Francis
692 McBrayne Arch
696 Williamson Chas
700 Chamberlain Wm
702 Vacant
704 Bernath Wm
708 Blackburn Miss C
712 Ince Richard B
718 Laidlaw John B
724 Hutchinson Moses
728 Finch Wm M
732 Graham James C
736 Amor Joseph
740 Penny Harry H
744 Bernard Henry
House, s e

English st intersects

House, s e
794 Perram Arthur J
798 Welford James A
802 Campbell Geo H
804 Humphrey A J
812 Logan George W
816 McPherson Miss M
820 Nicol James Y
824 Wright Samuel
828 Hartson H, exp
832 Marshall Edward L
836 McGowan Wm
840 Kernohan Robert
842 Barton Henry C
848 Cruickshank Geo
856 Johnson Edward G
858 McEachern Alex
862 James Edward O
866 Brown Arthur F
868 Vacant

Ontario st intersects

884 Johnson John H
888 England J jr, contr
892 Farnan Henry
894 McNiven Daniel B
898 England John
900 Davis George
904 Heath Wm
906 Armstrong James

A lane

910 Armstrong Frank
912 Gray James F
916 Taylor George

Creek crosses

938 Taylor Richard
Vacant lot
946 King Allan
950 Gray Francis
South Side
Vacant lots
Stables
131 Cortese Tony, musician
133 Massin John
141 Stroyan A G, livery
145 Simon H, cigar mnfr
Sleeman G, bottler
C M Ferguson, mngr
O'Meara Martin
Post office, s e
Richmond st intersects
Bank, s e

A lane

London Club, Hugh Lush, steward

A lane

185 Woodruff Wm, M D
187 McDonald John D
191 Heron Mrs F E, bdg
193 Jewell Geo F, acct
197 Manley Mrs S, dressmaker
190 Hiscox Mrs Annie
Vacant lot

Park av intersects

Williams H, M D
223 Munro Mrs C
Pryce John M, sign painter, rear
227 Abbott A S
229 Kennedy John
231 Vacant
Cafarella M, rear
235 Percival James
237 Percival Wm, flour

A lane

241 Jones John W
243 Fowler Mrs H L
245 Walling Samuel A
249 Moorhouse W H, phy
251 Taylor Herbert M
253 Crawford James
259 Hunter John
Public Library Bldg

Wellington st intersects

277 House, s e
281 Brophy Patrick
287 Westland Geo P, MD
289 Gillean Alexander
293 Clare John K
295-309 Princess Skating Rink, Wm Beyolds, caretkr
311 Lampkin Russell
313 McLean Mrs Annie
317 Alfred Michael H
323 Boghart Mrs E J
325 Fetherston J W, mus teacher
327 Campbell C T, M D
331 Meek Harry, M D
333 Gunn Angus M

Waterloo st intersects

House, s e
351 Diprose Mrs I
353 Flock Edward W M
Broderick John W
361 Ginge John H
367 Weeks John M
369 Fux Sim
371 Norton Mrs A
373 Eastwood Wm A
379 Joanes Wm
381 Phillips Henry
Unfinished house
389 Lant James
391 Brown Samuel R
House, s e

BIRKBECK LOAN CO. | LOANS TO HOMEBUILDERS. LOANS TO EVERYBODY. 169 Dundas St., - - London, Ont.

Colborne st intersects
Academy Sac Heart
461 Hunt James
465 Passmore Alfred E
467 Crawford Andrew
469 Armstrong John P
471 Morley Edward
Maitland st intersects
477 Dodd John G
479 Rothwell Mrs C F
481 Ironsides Wm
491 Gillespie Mrs R
496 Taylor W H
497 Doble George C
499 Morrow C Q
A lane
507 MacRobert E J
513 Merchant F W
517 Duffield Wm
525 Smith Ernest B
529 Watson Robert
533 Bullen W F
William st intersects
Memorial Ch, s e
543 Hambly Wm, sexton
545 Stone Richard R
547 Clarke John D
551 Bucke Eustace P
555 Merritt George H
Private grounds
565 Baldwin Maurice
568 Brown George T
577 Macdonald Wm
Adelaide st intersects
583 Vacant
585 Wilson Robert
589 Freeland Thomas
593 Vacant
A lane
599 Blount Mrs E
603 Baker Daniel
609 Somerville C R
A lane
Richards Obediah
Somerville A E
Drewe John
Vacant
Vacant lots
House, s e
Elizabeth st intersects
Vacant lots
Backhouse Henry
Hargreaves John
Williams Mrs Mary
Lewis Wm
A lane
Leitch Lauchlin
Vacant
A lane

717 Ashplant H B
721 Atkinson James P
723 Ferguson Miss Mary
727 Laidlaw Miss Mary
House, s e
English st intersects
House, s e
763 Drewe Stephen
769 Simmons Jos, carp
775 Heath Henry J
785 Smith Marshall
789 Mutch Franklin
791 Allen Alfred
797 Rickard Nicholas
805 Nickle Thomas
809 Black Mrs Mary
817 Howay Edward F, house mover
821 Maynard Mrs Rose
825 Brown Robert
827 Yeo Eusebius
831 Kipp Hamlet
835 Golding J, exp
839 Guest Thomas
841 Penny Mrs Mary
Penny Miss E, dressmaker
845 Burdick Geo A, pntr
847 Connor Wm F
851 Carrie Mrs Hannah
853 Gibbons John T
857 Wilkinson Robert
861 Medland Wm
863 Snowden Henry
867 Green Wm
Ontario st intersects
House, s e
893 Gerth Mrs Annie
929 Belcher John
937 Scott David
941 McQueeney Thomas
943 Dibsdale Albert
House, s e
Quebec st

RAGLAN, runs north from 162 Lichfield to John, Ward 2.

East Side
Not built on

West Side
Vacant lot
171 Snell Thomas
173 McCurdy Thomas
Vacant lots
House, s e

RAILWAY, runs west from Wharncliffe rd, first south of the railway, Ward 6.

North Side
Not built on

South Side
House, s e
3 Hutchinson P W
5 Irwin John
7 Genero John
Vacant lots
Johnston Jas, brick mnfr

RATTLE, runs east from 682 Adelaide to city limits, Ward 5.

North Side
Store, s e
Vacant lots

South Side
Store, s e
Vacant lots

RECTORY, runs north from Trafalgar to Dundas, first west of Exhibition Grounds, Ward 5.

East Side
Vacant lots
House, s e
Hamilton rd intersects
Store, s e
98 Arnett Alexander
Stedwell st commences
106 Fox Thomas B
124 Penwarden David
Van st commences
132 Showler Geo, coal
136 Vacant
140 Massey Mrs Jane
146 Cooper George
154 Cambridge O W, gro
Lovett st commences
Vacant lots
166 Hull Harry
170 Shier Wm O
174 Judge Mrs Mary
176 Nicholls Henry R
Vacant lot
184 Proctor Alexander G
186 Vacant
Vacant lot
192 Hunter Wm

HEINTZMAN & CO. | BABY GRAND PIANO EXCELLS THEM ALL. London Warerooms, 238 Dundas St. H. W. BURNETT, - - MANAGER

196 Hunter Wm A
200 Townsend Joseph
202 Tufts Robert
204 Galbraith Mrs H
206 Ball Frank
208 Gower John
210 Vacant
214 Galbraith Archibald
218 Finn Thomas
236 McKelvin Mrs M
Vacant lots
Railway crossing
Canada Chem Mnfg Co
Railway crossing
818 Bennett Furnishing Co
Vacant lots
Campbell st commences
350 Stinson Geo, gro
354 Harrison John
356 Swanwick Jos W
358 Clark Lewis
362 Barnes Robert
Vacant lots
York st intersects
Vacant lots
396 Kerr Wm
398 Bell Henry
400 Pierce Edward
404 Kendrick John H
406 Linfoot Chas B
408 Reycraft Thomas
Vacant lots
King st intersects
412 Johnson James
414 Tuke John
414 1-2 Parfrey John
House, s e
West Side
Vacant lots
15 Untenantable house
Walker st ends
Vacant lot
31 Scott Charles
House, s e
Nelson st ends
Vacant lot
95 Star Pottery, John Pegler, prop
A lane
Hotel driving shed
Hamilton rd intersects
Store, s e
Stables
111 Coppins George
113 Gay Alexander K
121 Dundas G A
123 Sands Thomas
127 Warren Chas
129 Allen James
House, s e
Hill st ends
153 Vacant
161 Dengate Richard
167 Blair Robert N
Private grounds
185 Trace Wm
Grey st ends
201 Dolby Benjamin
Vacant lots
Ardill Jonathan
Simcoe st ends
Vacant lots
Railway crossing
Vacant lots
Railway crossing
G T R station, E L
Vacant lots
York st intersects
Public School
Store s e
King st intersects
House, s e
722 Vacant
Hartley Joshua, coal
Fire Station No 2
Store, s e
Dundas st

REDAN, runs north from Nelson to Hamilton rd, second west of Rectory, Ward 5.
Not built on

REGENT, runs east from the river to Adelaide, first south of Huron, Wards 2 and 4.

North Side
McGinty Miss Mary
Tierney Henry
Burt Samuel, exp
White Mrs Mary
O'Shea Daniel
Talbot st intersects
Rourke Edward
Bourne George
Donohue Michael
George st intersects
Vacant lots
House, s e
Richmond st intersects
House, s e
Vacant lots
Wellington st intersects
House, s e
Vacant lots
Waterloo st intersects
Vacant lots
Worrall Mrs Sarah
Macvoy Charles
Colborne st intersects
Vacant lots
Maitland st intersects
Vacant lots
William st intersects
Vacant lots
South Side
Vacant lots
Talbot st intersects
Vacant lots
George st intersects
Vacant lots
Everett Frederick
Richmond st intersects
Store, s e
Vacant lots
House, s e
Wellington st intersects
Vacant lots
Waterloo st intersects
Vacant lots
House, s e
Grafton st
Vacant lots
Colborne st intersects
Vacant lots
Maitland st intersects
House, s e
Vacant lots
William st intersects
Vacant lots
Adelaide

RICHMOND, runs north from the river to city limits, Wards 1 and
East Side
House, s e
Grey st intersects
170 Carruthers Mrs
172 Vacant
176 Wilson Mrs Ella
178 Deveney Michael

JOS. DAMBRA, Merchant Tailor | Latest Designs for Fine Trade always in Stock. 262½ DUNDAS ST.

186 White Thomas
188 Kenny Wm J
192 Parkinson Thos, coll
198 Chatto Robert
200 Boyd Herbert J
202 Boyd Harry J
206 Pocock Samuel

Simcoe st intersects

208 May Wm H
210 Jackson Maurice
212 Hewitt Allen
214 Lockington Thos
216 Ryan Mrs Mary
218 Morrisey Michael
218 1-2 Smith Wm J
220 Springer James
222 Hobbins James
224 Fletcher George
226 Weir Wm A
230 Payne James
234 Hill Thomas
238 Vacant
240 Goforth Simeon H
246 O'Hearn Daniel

Horton st intersects

250 Smith Jacob, gro
252 Marshall Henry
254 Vaders Frederick
256 Small Mrs Margaret
260 1-2 Vacant
268 Vacant
270 Graham Mrs E M
274 Gruber George
276 Smally Mrs Nancy
278 Hanley Nelson
Stevens Mfg Co, fndry

Bathurst st intersects

278 May Wm H, shoemkr
280 Beattie Mrs R S, drsmaker
286 Brennan H I, fruit
288 Peoples Laundry
Roadmaster, G T R
Bridge Inspector, G T R

Railway crossing

Ent to ry station
Currell Mrs G, rest
Currell George
How Kee, laundry
Hilton Geo, barber

York st intersects

Grigg House, Edward Horsman, prop
Connor John, books
Rowntree G, gro
Anderson C D, photo
Brace Mrs Ethel
342 Kennedy J A & Co, drugs
344 Benenati John, fruits
344 1-2 Hicks A G, btchr
346 McCormick A & Son, grocers

A lane

350 Rowat, McMahen & Granger, who dry goods
352 Dickison, Nicholson & Co, who millinery
354 Vacant
356 Tackaberry & Loughrey, harness
356 1-2 Smith Albert
Miller Mrs Sarah
Ferguson Clara
Pittman James
Pyatt Mrs R A
358 Hinton & Rumball, furn and undertkr
360 Farmers' Advocate & Home Magazine, The Wm Weld Co (Ltd), publishers
362 Stevely Wm & Son, stoves
364 Wyatt Wm & Sons, stoves
366 Oke Chas W, cigars
Forest City Business College, James W Westervelt, prop
Trebilcock F T, jwlr
Canada Smelting and Refining Works
368 Horner Wm, gro

King st intersects

370 Richmond The, R E Lloyd, prop
372 Labelle Odilon, tlr
Sabiston Litho Co, H A Williams, agt
London Bus College
374 Ward Chas H, jwler
374 1-2 Dunsford Fred W
Hoehn M, barber
376 Smith Bros, plumbers
378 Sare D, restaurant
378 1-2 Smith A & Co, cigar mnfrs
380 Boyd R & Son, clothing
382 Stevenson J, harness
384 Denton & Deeks, mer tailors
386 Ross J & D, clothing, etc
386 1-2 McKenzie D & Co, bicycles
Cohoon & Mottashed tailors
Atkins Wm, cigar mnfr
Efner Miss May, hair dresser
McGillivray G A & Co mnfrs agents
McCurdy Hugh
388 Dominion Saving & Investment Soc
390 Callard J, drugs
390 1-2 Chapman J, photo
Smith C E J, dentist
392 Mountjoy R, fruits
394 Walsh D, cigars
Brophy Wm H, barber
396 Parke & Purdom, barrs
O'Connor J K, photo
398 Wilson J & Co, gro
398 1-2 Leys F B, broker
400 Tracy T W, barber
402 Gillean Thos, jwler
402 1-2 Edge Block
Butler R & Son, ins agent
Smith D D, broker
Federal Life Ass Co
Brock Eng Co
Abbott Hy R, dentist
Warren T H, prtr
Casey Avery, barr
Westland J T, jwler
404 Mills John, books
406 Office, s e

Dundas st intersects

410 Canadian Bank of Commerce, s e
Flood J H, ins
Campbell D, ins agt
Smyth A G & Son, ins Mnfrs Life Ins Co
410 1-2 Burgess Jas T, ins agent
Taylor E V, ins agent
412 Gunn & Harvey, barrs
Cowan R K, barr
Towe E & Co, real est and ins
Liverpool & London & Globe Ins Co, E Towe, agent
Hellmuth, Ivey & Bartlett, barrs
Allan Robert
LeBel J D, lumber
414 Gunn G M & Son, ins agent

EDY BROS. | Large portraits in Crayon, Pastel, English Water Color, Oil and India Ink ARE UNEQUALED.

Hyman J W, ins agt
416 Clarke F B, broker
Bowman & Co, coal
418 The Advertiser
Advertiser Ptg & Pub Co
Western Advertiser
Calvert Litho Co
420 Canadian Savings & Loan Co
422 Greenlees A, barr
Nelles J A, ins agt
London Board of Trade
Birkbeck Investment Security & Savings Co (of Toronto), J A Nelles, agent
424 Thompson J, stones
426 Vacant
428 Hannah D C, broker
Kordes Mrs E H, bkbinder
Singer Mnfg Co, Wm Campbell, mngr
A lane
430 Free Press Ptg Co
Free Press
432 London Ptg & Litho Co
434 Lewis R, wall paper, Ont Stained Glass Works
436 Vacant
436 1-2 Johnston E H, barr
Canadian Mut L & I Co
Woman's Art Club
Bryant B L
Kennedy Wm J
London School of Elocution and Oratory
London Entertainment Bureau
442 Huron & Erie Bldg
Huron & Erie L & S Co
Sherwood Hall
Cronyn & Betts, barrs
London Lumber Co
Stephenson J, ins agt
444 Bank of British N A
Robert Inglis, mngr
Queen's av intersects
Custom House, Robert Reid, collector
Inland Revenue Dept, Thos Alexander, col
Weights & Measures Dept, James Egan, inspector
Appraiser's Dept, J Siddons, appr
Gas & Electric Light Insp office, John Williams, inspr
Public Analyst's Office F T Harrison, anly
Greer Wm, caretaker
St Paul's Cathedral
Synod of the Diocese of Huron
Cronyn Hall
Pinnell Lawrence
476 Lon Mutual Fire Ins Co
Peel F A, watchmkr
Palace Dancing Academy, Dayton & McCormick, props
Binks Chas, tailor
Nobbs J H, stone ctr
486 Catholic Record, Thos Coffey, publisher
Dufferin av commences
St Peter's Cathedral
518 McEwan Miss S J
520 Binks Charles
522 Murphy Mrs Mary House, s e
Princess av commences
St James' Church
546 Talling Rev M P
548 Brown Marandus
548 1-2 Harrison Mrs G, music teacher
550 Milroy Wm
550 1-2 McKenzie Miss L G McFetridge Miss L
552 Gilligan Mrs Maria
556 Fenwick Mrs C
558 Mitcheltree Robert
562 Gardner George
564 Slater Abraham
566 Lucas Silas J
566 1-2 Bricklin A
568 Shaw Mrs Martha
570 Slater John
576-578 Ludwig George
Ludwig Mrs R, dressmaker
Park av ends
Central av commences
House, s e
A lane
616 Graham Alex, M D
Vacant lots
Hyman st commences
Vacant lots
640 Milburn W, coal
Lashbrook W J, blksmith
Pall Mall st commences
Vacant lots
C P R Depot
Vodden Mrs J E, rest
Railway crossing
Piccadilly st commences
704 Cairncross & Lawrence, drugs
706 Hudson Mrs M
Stables
740 Margetts Wm H
742 Ellwood Wm
752 Glasgow Geo, gro
Oxford st intersects
House, s e
760 North Mrs Hannah
762 Matthews Thomas
762 1-2 Neville John
A lane
Private grounds
Sydenham st intersects
784 Moore Mrs H
Private grounds
790 Hyman Mrs A M
Private grounds
St James st intersects
Private grounds
832 Vacant
834 Freeman Miss B
836 Craddock George
840 Ferguson Mrs A I
846 Wilson James H
854 McKenzie Mrs Jane
860 Evans Mrs M
878 Danks Isaiah
Grosvenor st intersects
St Joseph's Hospital grounds
Louisa st intersects
Protestant Orphans' Home
Cheapside st intersects
Mackintosh Alex
Forman Mark
984 Staebler Samuel M
Simpson Robert
Park Wm, bldr
Kennedy Mrs Sarah
Tilbury Frank
Victoria st intersects
Aged People's Home
Goldsmith John
Cowan E H, gro

LONDON BRUSH FACTORY | All our Paint Brushes have Jenkins' Celebrated Patent Bridle Catches Attached. THOMAS BRYAN.

Regent st intersects
Walker Chas W
Tanton John
West Side
House, s e
Grey st intersects
Vacant lots
179 Linnell Charles
183 Vacant
187 Summers Mrs J, gro
Private grounds
195 Clemens John
197 Anderson Edward
199 Simpson Caleb P
201 Fails Wm R
203 Pyatt Wm
House, s e
Simcoe st intersects
211 McCullagh R, dairy
217 Galbraith Wm
219 McCormick Chas J
223 Vacant
225 Campbell Alex M
Unfinished house
235 Sparks Thomas
237 Raison Joseph
245 McCormick Wm
Horton st intersects
249 House, s e
253 Dennis Albert C
Dennis Mrs M, bdg
255 Kennedy Miss C, drsmaker
257 Campbell R J
259 Downs James
261 Lewis George
266 Fitzgerald F A & Co, lumber, S H Craig, manager
Bathurst st intersects
275 Sage F, livery
281 Royal Hotel, J P Evans, prop
Railway crossing
Tecumseh The, Chas W Davis, prop
Bridgman Wm, newsdealer
G N W Tel Co, branch
C P R Tel Co, branch
Bridgman W J, tel operator
Burrows G F, barber
York st intersects
Struthers R C & Co, who dry gds
Pavey A E & Co, who dry goods
333 Elliott, Marr & Co, who grocers
337 Burns & Lewis, who clothing
339-341 Hobbs Hardware Co
343-345 Robinson, Little & Co, who dry gds
Vacant lot
351 Fraser, McMillan & Co, who hats
353 Kerr George, who leather
355 Orient Pleasure Club
357 Heard W H & Co, plumbers
359 London Electric Co Limited
361 Southcott S J, mer tlr
361 1-2 Dawson Bros, prtrs
Edmunds P J, pat atty
Spettigue Thos, tlr
Dairymen's Assn of Western Ontario
363 Hunt Bros, coal & wood
City Flour Mills
365 Mitcheltree R, btchr
367 Ramagnano J, fruits
Vacant lot
King st intersects
Masonic Temple
8 Vacant
7 G N W Tel Co, W C Furness, mngr
Moody John A, com mer
6 Metropolitan Life Ins Co, John T Merchant, supt
Hayes Geo W, ins and accountant
Mnfrs Life Ins Co, J T Burgess, dist manager
5 Home Life Assn L W Burke, insp
Ent to Masonic Temple
Victoria Club
Can Masonic Mutual Benefit Assn (in liquidation)
Hungerford R B, ins
Masonic Temple Co
Overell John, acct
G N W Tel operating room
Commercial Travellers' Mutual Ben Society
Western Ont Commercial Travellers Assn
Robinson Alfred, acct
Pickwick Club
Dun R G & Co, mer agency
Brunswick Club
Richmond Club
Tucker Luke, janitor
4 Nolan Jos F, cigars
3 Young Wm A, who jeweller
London General Ins Agency, E J MacRobert & Bro, managers
Daly D & Son, coal, (branch)
2 C P R Co's Tel, D H Bowen, mngr
Commercial Cable Co
French Cable Co
1 Kearney R J, barber
Shea Edward, liquors
383-385 City Hall Bldg
Mayor's office
City Clerk's office
City Treasurer's office
City Water Works' office
City Engineer's office
Street Commissioner's office
Assessment Commissioner's Office
Public School Inspector's office
Tax Collectors' office
Health office
Relief Inspector's off
City Hall Arcade
Merritt H C, caretkr
389 Sharkey H jr, barber
391 Mountjoy A, fruit
393 Pethick & McDonald, merchant tlrs
395 M C R Ticket Office
John Paul, agt
397 Trompour L D, jwler
399 Vacant
401 Slater Bros, tlrs
403 Hastings & Trompour, photos
Stuart, Stuart & Moss, barrs
Sangster J F, rl est

W. H. HEARD & CO. | STEAM AND HOT WATER HEATING, 357 RICHMOND ST.

Ont Mutual Life Assn Co, C E German, agent
Employers Liability Assce Corporation
Quebec Fire Assce Co, A N Udy, agent
Dominion Exp Co, se
C P R ticket office, s e

Dundas st intersects

McCallum & Co, s e
413 Magee, McKillop & Murphy, barrs
McPherson A, ins agt
415 Mason & Risch, pianos
417 Carrie Wm L, books
419 Wyckoff Mrs A J, fncy goods
421 Wright J, broker
Cameron A D & Son, coal, (branch)
423 Ladell A, cigars
423 1-2 Leishman J H, mnfrs agent
Western Fair Assn, T A Browne, sec
Coots Simon, tlr
425 Rogers Electric Co
427 Lenox Harry, tlr
Ashplant J S, mnfrs agent
Rickert Wm G, mnfrs agent

Carling st ends

433 London Loan Co of Canada, Malcolm J Kent, manager
435 Canada Life Assce Co, H E Gates, agent
435 1-2 Albion Building
Gibbons, McNab & Mulkern, barrs
Union Assce Society
British Empire Life Assurance Co
Merritt G H, ins agt
Laing Geo, ins agent
Matthews H E, arch
Craddock Geo, arch
Buckle W D, rl est
Flock & Flock, barrs
Canadian Packing Co, The
Lambe H, broker
Moore & Henry, archts
Steam Boiler & Plate Glass Ins Co of Can, Jas Laut, mngr
Star Life Ins Co
Foresters' Hall
Knights of Pythias Hall
I O O F Hall
A O U W Hall
Pritchard Mrs H, caretaker
437 Powell A B, ins
Dominion Life Assce Co
Neighorn A, broker
Powell & Graham, barrs
Gibson Laurence, ins
Winnett W H, coal, (branch)
Canadian Express Co
American Express Co
441 Colerick H & C, pntrs
441 1-2 Northern entrance to Albion block
443 Beddome & Brown, insurance
Wallace Arthur, ins
Johnston Bros, tlrs
445 Canadian Packing Co, retail store
Postoffice Building
General postoffice, R J C Dawson, P M
Inspector's Dept, D Spry, inspector

Queen's av intersects

Merchant's Bank, F S Jarvis mngr
Bank of Montreal, A H Beddome, mngr

Fullarton st ends

463 Western Hotel, Wm H Mahon, prop
467 Lee Hing, laundry
475 Stables
481 Slator S, shoemkr
483 Turner John, car bldr
485 Lewis C M, barber
487 Harley Frank, gro
489 Vincent H M, tlr
Siggins John
491 Ross Jas G, drugs
491 1-2 Sears Harry G
493 Peel John R, marble
495 Vacant store

Maple st ends

497 Huron House, J Lewis proprietor
501 Sam Sing, laundry
501 1-2 McEwen Mrs E, fancy goods
503 Pudney Wm, tinsmth
505 Leigh R S, plumber
507 McGrory J jr, blksmth
509 Tozer Henry, bldr
Stone Wm J, rear
Bragg Mrs Louisa, r A lane
511 Cathcart Geo, shoemaker
Gannon Mrs E, r
513 Brown Thos, sec hand goods
515 Stenberg Wm T, gro
Wicker Wm, r
517 Morley C A, btchr A lane
519 McGinn Wm J, baker
521 Burke Edward, photo supplies
Nicholson J, photo
523 Skimin Miss M E, mnlr
Skimin Mrs Anna
525 McComb Wm J, gro
527 Lewis Irenaeus, prtr
529 Percival Joseph, flour
Griffin Mrs Jane
531 McGlade Peter, gro

Kent st ends

533 Meaden Wm
Meaden Mrs F, fancy goods
535 Masin J, fruits
537 Russell Jesse
539 McClusky Mrs E
541 Brimstead John A lane
543 Parker Miss Tillie, dressmkr
Green Wm, contr
Green Mrs J, dressmaker
Parker Mrs Rose
Pope Henry, bldr, rear
545 Montague Henry
Montague Mrs Ada, dressmkr
547 Pinnell Lawrence
549 Walton Frankland
551 Yerex Thos, cartage
553 Gibson & McKee, tnrs
555 Vacant

Albert st ends

565 Smith Mrs M, confy
Smith Wm
567 Talbot Miss M, fancy goods
569 David P, locksmith
569 1-2 Armstrong Mrs
571 Lortie Elsear

THE SUN LIFE | Policies are WORLD WIDE as to Residence and Travel
OFFICE: FITZGERALD BLOCK, 169 DUNDAS ST.
A. S. MACGREGOR, MANAGER, LONDON DISTRICT.

573 Adams Robert
575 Elliott Wm H
A lane
579 Dean Bros, bakers
Dean Mrs Johanna
581-585 Slater Wm, mer-tailor
Whiting Frank B
587 Mitchell Wm J, phy
Morkin Thos, rear
589 Jento Chas P, M D
Locke Mrs Eleanor
591 Dwyer Mrs Maria
employment office
Dwyer Miss Minnie, dressmkr
Dwyer Wm M
593-597 Hunt J F, furn
599 Gibling A, grocer
599 1-2 Eberle F W, brbr
601 Conlon Peter, gro
Fortner Edward R
Lichfield st ends
605 Taylor Mrs M
607 O'Donnell D, grocer
O'Donnell Miss C, dressmaker
609 Taylor A P, fish
611 Onti Angelo, shoemkr
615 Christie Mrs Mary
617 Douglass H M, contr
619 Mercer Miss E, gro
621 Hunt F C, plmbr
Kent's lane commences
623-633 Johnson B A, lvry
635 Sinkins R, gro
637 Blue Rev Archibald
John st ends
641 Trebilcock Thos
645 Vacant
649 Vacant
649 1-2 Routledge Geo W
A lane
651 McNeill Mrs G, gro
McNeill George
653 Walker C W
657 Walker C W, plmbr
671-673 Grand Pacific Hotel, J B Lamb, prop
Mill st ends
Hyman C S & Co, tanry
C P R crossing
Ann st ends
690 Kenray Mrs Martha, confy
692 Adcock Richard
715 Adcock R, btchr
717 Kinsella P, shoemkr
719 Shelton Mrs J, confy
721 Sharpe R W, gro
Mt Pleasant st ends
723 Richardson F T C, confy
725 Lewis P B, furniture
727 Loveless Geo, gro
729 Rollston J C, gro
733 Breen John M, btchr
735 Bridge Mrs Esther
737 Neville J, blksmith
739 Hutchinson T V, phy
743 Oke Chas W
745 Hitchcock Mrs C R, fancy goods
747 Gleeson M J
749 Toohey T, butcher
751 Connor Bros, gro
Oxford st intersects
Vacant lots
779 Croley Timothy
781 Hyttenrauch St John, music teacher
Sydenham st intersects
789 Reid Wm
791 Reid W S, jr
795 Adams John H
805 Jacobs George
813 Sharman J D
St James st intersects
827 Jackson Joshua
829 Orme Rev J H
833 Donohue Wm, cab owner
Vacant lot
College av ends
Mount Hope Orphanage
Grosvenor st intersects
895 Hyman Walton F
897 Houseman John
899 Simpson John
903 McNeill Richard
Shoveller W H, gro
Louisa st intersects
905 Whitehead B, bldr
909 Self James
911 Self James jr
915 Yelland Edmund
Vacant lot
Cheapside st intersects
Vacant lots
Victoria st intersects
Vacant lots
1055 Sanders Miss F
1057 Francis John
Mission Church
Sherwood av commences
1065 Hart Richard L
1071 Le Clear Truman
1075 Dumaresq George
Private grounds
Regent st intersects
Bennett Benjamin
McDougall Howard
Vacant lots
Huron st intersects
City limits

RIDOUT, runs north from the river to Comfort pl, second west of Richmond, Ward 1.

East Side
Vacant lots
Horton st intersects
260 Nevett George W
262 Morris Mrs E
278 Knott Mrs Mary
Knott Miss E, dressmaker
286 Poole Samuel
Webb Samuel A
Bathurst st intersects
290-294 Hillard & McKinley, builders
Railway crossing
300-302 Western Wire & Nail Co (Ltd)
304-314 Hobbs Mnfg Co, glass bevellers
House, s e
York st intersects
326 Fitzgibbon J, gro
334 Cooper Wm, carp
336 Jarmain E, btchr
338 Coleman & Co, tlrs
White W A, baker, r
342 Coleman G E, barber
Chrysler Thomas C
Jarmain Henry, r
344 Row Wm, shoemkr
344 1-2 Galpin A R, pntr
346 Lea F E, grocer
348 Kellam G, dry gds
350 Pickett Jas H, shoemaker
352 Needham & Leigh, plumbers
354 Ford Mrs Caroline
354 1-2 Lawlor Alexander

STAR LIFE ASSURANCE SOCIETY OF LONDON, ENG. | Est. 1843 | WORLD-WIDE POLICIES. ASSETS, $18,000,000 | J. FRITH JEFFERS, Sec'y for Canada, WESLEY BUILDING, TORONTO.

A lane

358 Smith Robert
360 Scott Miss M A, drsmaker
364 Dowling Mrs Mary J
368 Calcott G W, gro
Calcott Miss E J, drsmaker

King st intersects

372 Feddersen Ludwig, rattan gds
374 Glass M, bdg hse
378 1-2 Ready Mrs Jane, dressmkr
380 Vacant
384 Vallens & Co, cigarmakers
384 1-2 Egelton T W
386 McNaughton Mrs C, boarding hse
388 Dodds Mrs Maria
388 1-2 Hall Mrs Rose, boarding hse
390 McLeod John K
McLeod Miss N, mus teacher
394 Smith C B, jobber
396 McLeod Finlay
McLeod Mrs F, bdg house
398 Smith Mrs I, confy
400 Graham John A
402 McEvoy, Wilson & Pope, barrs
Offices, s e

Dundas st intersects

Store, s e
412 Turnbull Misses M & E, dressmkrs
414 Anderson Alex
416 Burton B W
418 Givens Mrs A
424 Green John C & Co, who dry gds

Carling st intersects

428 Hargrave John H
430 McBride Samuel
432 Riley Mrs Jane, drsmaker
442 Ellis Wm
446 Hersey Samuel C
448 Vacant
450 O'Connor Miss M A
452 Corbett Wm
454 Thorne John E
456 Tennant D H

Fullarton st commences

468 Platt Frederick
470-480 Patterson & Jolly, wagon makers
484 Balfe Mrs Mary A
486 Collins Mrs Mary
492 Higby Wm, cab owner
494 Pask Joseph
496 Gunn Mrs Mary
502 Duggan Wm

Maple st commences

House, s e
516 Jeffery Albert O
526 Green John
536 McCallum Cuthbert

Kent st commences

House, s e
556 Elliott Mrs A C
562 Kingsmill Thos F

Albert st commences

Entrance to Comfort Pl
West Side
241 Hayes Mrs Honora

Horton st intersects

Gas Works, s e

Bathurst st intersects

289 Cannom C, dairy
295 Bradley W H, bdg hse

Railway crossing

G T R repair shops
301 Haylock Mrs Susan
313 McDonald Mrs I
Warehouse
Lumber yard

York st intersects

329 Slater James, storage and vinegar
335 Patmore James E Co (Ltd) The, export produce
337 Spaul Edward
339 McVerty Edward
Steinberg Reuben
343 Walton T, blksmth
347 Turner Samuel, carriagemkr
349 Turner Samuel
351 Doucett S J
353 Threapleton S, weaver
353 1-2 Pierce Mrs Celina
355 Kincaid John jr
357 Darvill Francis
Stables
361 Grand Central Hotel, James McDonald, prop

King st intersects

County Buildings
County Registry Office
John Waters, reg
County Treasurer's Office, A M McEvoy, treas
County Clerk's Office, T E Robson, clerk
County Inspr of Schs Office, J Dearness and H D Johnson, insprs
County Engineer's Office, F B Talbot, engineer
Supreme Court Offices
Jas Shanly, master
Sheriff's Office, D M Cameron, sheriff
County Crown Atty's Office, Jas Magee, Q C, attorney
Surrogate Court, Col J Macbeth, registrar
County Court, Wm Elliot, sr judge, Ed Elliott, jr judge, Col John Macbeth, clk
Middlesex Law Assocn Library, J Symonds, librarian
High Constable's Office, H R Schram, high constable
Fletcher Wm, caretk
County Jail, P Kelly, governor

Dundas st intersects

O'Callaghan's Ter
409 Gosling J R, bdg hse
413 Kifner Mrs M D, bdg house
415 Bryan Thomas
417 Lonsbrough S, bdg
419 Mihell Geo A
421 Buskard Mrs E
423 Goulding John
425 Telfer Mrs Jane, bdg
427 White Wm

Carling st intersects

429 Weld Mrs Agnes
433 Eddy E Leslie
435-37 Hamilton Jas
441 Westcott Mrs J E F
443 Moore Mrs F J, mus teacher
Holmes Miss E C, mus teacher
447 Rogers James
451 Anderson Mrs E H
Private grounds
481 Harris Geo B
Private grounds

The Birkbeck of London | Issues a very desirable stock for investors. 169 DUNDAS ST. - LONDON, ONT.

Saunby J D, flour mill
865 McCarthy Robert W
Winscome Mrs Ann
875 Hardingham H G
881 Taylor Robert
Vacant lots

RIDOUT (S L), changed to Perry.

Which see for names

RIDOUT SOUTH, runs south from the river opp Ridout to city limits, Ward 6.

East Side

20 Case Charles A
30 Genereux Frederick
32 Whetter Henry F
40 Greenlees Andrew
46 Sabine Mrs H A
50 Hunt Mrs Emma
Carfrae st commences
Macfie Robert C
Gartshore Wm M
88 Pope John K H
90 Beattie John H A
Private grounds
Bennett Joseph
Grand av ends
Private grounds
Taylor H & Sons, teas
Fields
Moore John J
Emery st ends
Vacant lots
Unfinished house
0 Tambling Thos
4 Kerr Archibald
8 Ferguson Alex S
0 Marshall Wm
Chester st ends
Braithwaite W J, gro
Rigney J E, btchr
Vacant store
City limits

st Side
Parke Ephraim J
Somerville Geo A
Craig st commences
Mackie James
Arkell Mrs M T
Munroe Samuel
Mills Hon David
Bruce st ends
Nelles Henry H
83 Sullivan Martin
85 Dunnett Miss I
89 Gillespie Geo H
91 McGill Peter J
95 Emery Arthur S
99 Harrison Frankland T
Elmwood av ends
Vacant lots
141 Dunn Henry
MacKenzie P, r e
Vacant lots
151 Coulson T, contr
Vacant lots
Jex Wm
Vacant lots
163 Tanner Wm
Garfield av ends
167 Westland Wm A
Vacant lots
Judd Joseph C
West av commences
Fox John
Fox George M
McFalls Robert
Vacant lots
City limits

RIVER AV, runs west from the river to Centre, first north of Dundas, London West.

Not opened

RIVERVIEW AV, runs west from Wharncliffe rd, second north of the railway, Ward 6.

North Side

Adams Joseph
White Henry B
Bayley Alfred
Sutherland G D
Warner Gustavus A

South Side

McMillan Mrs M
Patmore Charles
Stables

SACKVILLE, runs north from Hamilton rd to G T R track, first west of city limits, Ward 5.

East Side

Store, s e
Vacant lots
Ormsby st commences
Vacant lots
Hackett st commences
Vacant lot
House, s e
Dame st intersects
Vacant lots

West Side

Vacant lots
69 Walmsley Mathew
75 Brooks David J
83 Hull Chapman
89 Goldsmith Miss J
93 Meecham David
Dame st intersects
99 Walsh Edward
Vacant lots

ST JAMES, runs east from the river to Adelaide, first north of Oxford, Wards 2 and 4.

North Side

Baldwin Rt Rev M S, D D
George st intersects
178 Luard Alfred
190 Women's Refuge and Infants' Home, Miss L Trott, matron
202 McClary Oliver
204 Martin John
House, s e
Richmond st intersects
220 Robinson George
Alma st commences
250 Widder Fred D
Smith Wm H
Wellington st intersects
St John the Evangelist Church
Vacant lots
Waterloo st intersects
340 Baker Mrs Eliza
346 Smith Arthur H
354 Imlach Wm J
360 Bissell Sidney L
364 Bissell Henry E
Bissell Miss N, dressmaker
366 Feeney John
368 Beverly Mrs Jane
372 Dillon Mrs B
376 David Charles
380 Redge Thos, contr

HEINTZMAN & CO.
PIANOS FOR RENTING
236 Dundas St., London
H. W. Burnett, Mgr., 'Phone 1539

Creek crosses
400 Hance John
Colborne st intersects
410 Williams Wm T T
422 Oliver George
424 Fitzgerald John
426 Evans J C C, bldr
442 Rossie Mrs Lucy
450 Siddle Thomas G
470 Casey S S
474 Casey Avery, barr
Casey I B, gro
Maitland st intersects
476 Clark Charles
492 Howie Thomas
494 Vacant
498 Mann Samuel W
500 Tack Mrs Mary
526 Ridler Joseph
William st intersects
House, s e
546 Drew Edred
550 Geoghegan Geo
South Side
Vacant grounds
Talbot st ends
115 Tancock Henry H
127 Gibbs Richard W
129 Niles Willet S
133 McMichael Arch
137 Jeffery George
149 Hayne Louis N
159 Hayne Edward H
George st intersects
179 Woodward A W
181 Vacant
185 Loveless Thomas
189 Cleghorn Andrew T
198 Tyler Alex F
199 Graham Wm F
A lane
House, s e
Richmond st intersects
Vacant lots
Rear entrances
Wellington st intersects
Vacant lots
Waterloo st intersects
House, s e
359 Dampier John L
365 Mercer R G
367 Allardice Thos C
371 Wyatt Wm
House, s e
Colborne st intersects
House, s e
Vacant lots
A lane
Thornton av ends
Vacant grounds
Maitland st intersects
House, s e
A lane
495 Vacant
Vacant grounds
509 McNee Jacob J
Private grounds
William st intersects
House, s e
555 Hickey Mrs Edward
557 Dennis Henry
Vacant lots
Adelaide st

SALISBURY, runs east from Adelaide to city limits, first north of Central av, Ward 5.

Not built on

SAUNBY, runs west from the river to Wharncliffe rd, first north of railway track, London West.

North Side
Vacant lot
Gunn st intersects
13 Clark Henry
15 McPherson Mrs J
Vacant lot
25 Saunby George
27 Bone James
Irwin st commences
37 Grant Mrs Helen
43 Tyler Wm
47 Smith Mrs Susan
House, s e
South Side
4 Robinson Geo
Gunn st intersects
Vacant lot
26 Stevens Thomas
30 Wood John W
40 Thomas Wm
44 Sells David
48 McIntyre Peter

SEAL'S TERRACE north side of York, between 22 and 36.

SHERWOOD AV, runs west from Richmond to George, bet Victoria and Regent, Ward 2.

North Side
House, s e
Vacant lots
South Side
Mission Hall, s e
Private grounds
Butler Mrs E
Vacant lots

SHOEBOTHAM, runs north from 424 St James to Grosvenor, Ward 4.

Not built on

SIMCOE, runs east from Talbot to Rectory, fifth south of Dundas, Wards 1, 3 and 5.

North Side
112 Field Wm
114 Strong Henry A
122 Barrows Chas W
128 Holman Francis
132 Hodgins Mrs R
136 Kennedy Jas A
140 Walton Thompson
142 Lashbrook F
150 Watters John
154 Armstrong Geo
House, s e
Richmond st intersects
House, s e
172 Payne Edward A
178 Stewart Angus C
180 Heron Robert
182 Parkinson F W
186 Shane Mrs Annie
192 Carrothers Geo E
194 Troost Peter
196 McNeil Mrs Sarah
198 Webb Mrs Mary
202 Robinowitz Simon
204 O'Connell Mrs M
208 Murphy Mrs Alice
210 Long Joseph
212 Woods Joseph
House, s e
Clarence st intersects

JOS. DAMBRA, Merchant Tailor
Latest Designs for Fine Trade always in Stock.
262½ DUNDAS ST.

Store, s e
224 Pinney Mrs Sarah
Public school
232 Lister Wm J
236 Dean John
260 Glass Samuel S
270 Nichol Thomas
Wellington st intersects
House, s e
284 McCormick Angus
Mansbridge Miss E, dressmkr
288 Wennesheimer Mrs L
292 Partridge George
296 Taggart Mrs C
302 Kennedy Henry J
Henry st commences
306 Southcott Saml J
308 Couke Francis E
310 Southcott Wm C
312 Vacant
McDonald J S, rear A lane
316 Lamb George
318 Bates Wm H
324 Brady John C
328 Hicks Walter
332 Robson Geo
Store, s e
Waterloo st intersects
338 Winslade Alfred
346 Michael Wm
354 Turton Mrs C
358 Cox John W
362 Lowe Edward
368 Ross Richard C
370 Snider Mrs E
372 Gidley George
374 Augerman John
380 Walton Wm
384 Ford Wm G
388 Sampson Robert
392 Hill Rowland
House, s e
Colborne st intersects
396 Boyd Wm J
398 McKenzie Finlay
406 Gray George
416 Atkinson Thos A
428 Vacant store
Burwell st commences
438 Reid Siderick
450 Murray Wm
454 Smith Chauncey
458 Fleming Mrs Mary
Fleming Miss A, drsmaker
470 Vacant
478 Adams James R
460 Black George
462 Mason Samuel J
466 Boyce Albert
House, s e
Maitland st intersects
House, s e
Railway crossing
496 Shepherd John
502 Robertson J C
506 Cook James S
510 Morrow Mrs E
512 Gramlich Henry
516 Powe George W
520 Allen Joseph
524 Seighon Isaac
528 Watling Mrs Emma
530 Brooks Mrs C
Store, s e
William st intersects
Street not open
Adelaide st intersects
Vacant lots
Vacant storehouse
Vacant foundry
718 Vacant
Vacant lots
South Side
Labatt John, brewer
149 Galpin Alfred R
151 Nichol Miss Jessie, dressmkr
153 McNeil Angus
161 Swartz Simon
Richmond st intersects
House, s e
171 Nolan John
175 Bornstein Moses
179 Smith John T
183 Herman Max
187 Hoffman Samuel
189 Stephenson Thos
193 Flawn Alfred
199 McCormick Andrew
207 Clegg Mrs Letitia
213 Smith George
Clarence st intersects
Store, s e
223 Hartleib Harry
225 Cornstein David
229 London Skating & Curling Rink
241 Carson Harry
243 Refior Leonard
247 Hill James
255 Brandon Miss A
257 Harris John
261 Beach Benjamin
263 Murphy James
Store, s e
Wellington st intersects
Store, s e
281 Gleeson P C
283 Phillips Miss Ellen
285 McDougall Neil
291 Clarke John P
293 Hammacott John
295 Evans Wm
299 Whitehall Wm
301 Bell John
307 Bredin Mrs M
309 Stevens Charles
313 Efner Charles
315 Carney Mrs Ellen
317 Crouch Alfred E
321 Heffernan J H
327 Braund Mrs E
331 Earle Peter
335 Ryder Mrs Emma
Waterloo st intersects
339 Baillie John
341 Rutherford Robert
343 Rowe Thomas
347 Latter Samuel J
349 Pennecott John
355 Campbell Chas M
361 Kenkel Ernest
365 Vacant
367 Feeley Cornelius D
369 James Matthew
371 Aitkins Robert
379 Marley Robert
381 Kennedy Thomas
387 Philp Mrs Mary
393 Strong Wm J, pntr
Store, s e
Colborne st intersects
405 Taylor Mrs E
421 Jeffrey Wm, bldr
423 Jeffery Mrs Elizabeth
427 Jones John
433 Phipps George
435 Murphy Mrs J
Palmer John, rear
Fuller Chas D, rear
437 Devaney Patrick
439 Brooks Granville
443 Brown Nethaniel
445 Primrose Mrs M
449 Milligan Grant
451 Young Wm
455 McCoombs Wm
457 Jones Miss E
459 Pinkham Mrs E
461 Bartleman John
463 Hutcheson Thos
467 Rich John
471 McNeil Finlay, gro
Maitland st intersects
Store, s e

EDY BROS. | *Artistic Photographers invite you to inspect their work. Prices very moderate.*

Railway crossing
495 Moule Robert
497 Flanagan Thos
501 Mines Mrs M
505 Cake Elias
509 Monk John
511 McNeil John
515 Flanagan John H
519 Smith Thomas
519 1-2 Martin Richard
521 Jones John
523 Owen Thomas
527 Moore John
Stables
533 Vacant
537 Vacant
William st intersects
Not open to Adelaide st
Hamilton rd
Adelaide st intersects
House, s e
Storehouses
Rear entrances
Stables
London & Petrolea Barrel Co
Vacant oil works
741 Weir Geo S
745 Hall Edwin
Vacant lots
755 Sinnett Edward
757 Rogers Francis
767 Harlow James
769 Vacant
771 Morris John
777 Bragg Charles
785 Downey Wm
House, s e
Rectory st

SMITH, runs north from 900 Trafalgar to Hamilton rd, first east of Pegler, Ward 5.

East Side
Private grounds
House, s e

West Side
Vacant lot
9 Nelson Joseph
Vacant lot
Barn
House, s e

SOUTH, runs east from the river to Adelaide, eighth south of Dundas, Wards 1 and 3.

North Side
Vacant lot
House, s e
Clarence st intersects
218 Premo Joseph
224 Boyce George
230 Curtis Charles
236 Gibson Frank
240 Duguid Alex
244 Vacant
248 Tuffield James A
252 Gordon Rev L
254 Adams Isaac
258 Thorn John
262 Johnston Bros, bkrs
House, s e
Wellington st intersects
House, s e
282 Head Edmund J
284 Vacant
286 Shirley James
288 Anderson Wm J
290 Roughley G R, roofer
Vacant lots
322 Vacant
324 Percival R S
Vacant
Waterloo st intersects
Private grounds
350 Perry Charles
352 Stanley Mrs Ellen
358 Clunas Wm
362 Crosby Wm
364 Kinchella Thos
Vacant grounds
380 Terry Henry
386 Catchpole Wm
388 Hulbert Joseph
394 Manning Chas W
398 Gartshore James
402 Clegg Frederick
Colborne st intersects
House, s e
416 Hulbert James
420 French Mrs Rebecca
428 Prodger John
Vacant lots
440 Granger Nelson
446 Jeffery Samuel
Vacant grounds
Maitland st intersects
House, s e
Railway crossing
500 Rose Hugh
506 Bull Thomas
510 Fishbane Morris
514 Murray George
520 Winnett Richard
528 Skinner Wm
532 Kennedy John
Vacant lot
House, s e
William st intersects
House, s e
552 Ball Henry
Vacant lots
578 Howie Robert
582 Serwer Harris
Vacant lots
South Side
197 London Soap Co
Keenleyside & Co, oil mnfrs, rear
House, s e
Clarence st intersects
Vacant lots
239 Lucas Richard
241 Fleming J. contr
247 Oliver John
251 Munro John V
Store, s e
Wellington st intersects
273 Moore George
277 Young Nelson
283 Farquhar Alex
289 Morris John
Bottom C, rear
293 Hay Alexander
299 Bannan Thomas
Vatcher Geo, rear
303 Davis Abram
Vacant lot
309 Reid Wm
311 Rowan Robert
313 Ryan Mrs Anne
317 Jackson Edmund
319 Bryce John
House, s e
Waterloo st intersects
House, s e
343 Vacant
349 Coles Mrs Nora I
351 Slade George
London Genl Hospital, J D Balfour, M D, supt
Colborne st intersects
Vacant lots
431 Stevens Lorenzo W
433 Hilton George
439 Gale Shadrach
443 Fowler Fred'k S
449 Moorhead Henry
451 Fountain Oliver
455 Worthington Mrs J
457 Moore Wm

LONDON BRUSH FACTORY | Manufacture Machine Brushes for Flour and Cloth Mills; also Street Sweeping Machine Brushes. THOMAS BRYAN.

459 Terry George
Maitland st intersects
House, s e
Railway crossing
497 Carly Robert
497 1-2 Hill Wm
501 Dean Wm
505 Lamond John
507 Graham Walter F
509 Kyle David
Vacant lot
523 Fraser Robert
525 Hill James
529 Gallagher Geo
House, s e
William st intersects
House, s e
551 Jones Miss E
553 Thomson Mrs Agnes
565 Strangeman Wm C
569 Clair James
573 Vacant
Vacant lots
Adelaide st

STANLEY, runs west from opposite York to Wharncliffe rd, Ward 6.

North Side
1 Jarvis Mrs J S
2 McCann Bernard C
3 Campbell Daniel
4 Fraser Jas W
5 White George
6 Davis Charles
Horn st commences
Private grounds
9 Matheson John
Jeffrey Frank
Coates Robert W
Murray Benj S
Switzer B S
Vanstone Jos H
Coyne Wm P, coll
Vincent Wm T
Perry Solomon
Hurley Wm A
Perry st commences
McLeod Thomas
Murray Adam
McLean Hugh A
Park Gavin
Sparrowhawk R
Armitage S S, gro
St James' Park P O
South Side
Moore John H
18 Richter John G
20 McDermid Mrs M
24 Routledge John
26 Forrest George W
28 Hall Mrs E A
Hall Chas, music tchr
30 Patten Chas H
32 Trompour Lester D
34 Nash Benj J
36 Sherlock John F
42 Green Cornelius
44 Crabb Fredk H
46 Perry Chas E
48 Munson Albert B
50 Wilson Jas D, M D
54 Dufton John
58 Seabrook Miss S
60 Rowntree George
62 Blackwell Robert J
64 Weston Wm H, gro
66 Knowles Columbus
68 Heighway Fredk W
70 Taylor Mrs Fanny
74 Hardie Frank R
76 Keene Charles E
78 Dunn James
80 Pethick Mrs E
82 Pethick Thomas
84 Hersee Wm M
86 Bartlett Walter A
88 Foster Walter M
90 Smith David
98 Davis Wm

STEDWELL, runs east from Rectory to Chesley av, first north of Hamilton rd, Ward 5.

North Side
House, s e
Stables
826 Devlin Wm T
830 McComb Archibald
836 Vacant
840 Hueston John
Vacant lots
862 Palmer David
872 Dunlop Samuel T
Vacant lots
South Side
Rear entrances

SWINYARD, runs north from Brydges to G T R track, second east of Egerton, Ward 5.

East Side
House, s e
Vacant lots
Teale John, carter
West Side
Not built on

SYDENHAM, runs east from 812 Talbot to Wellington, Ward 2.

North Side
114 Cassidy Rev F A
118 Molland James
122 Henwood John
126 Denahy John
130 Pannell Oliver
134 Jenkins Thomas
136 Arscott Richard
140 Saxon Harry
144 Courtis James W
148 Mason Mrs Jane
154 Rolfe Wm
160 Puddicombe John
George st intersects
178 Freeman Mrs M A
182 Richardson Wm H
188 Ashton Alfred E
194 Coughlin Thomas
Breen Miss M, dressmaker
198 Butler Charlton P
204 Boyle Patrick F
A lane
House, s e
Richmond st intersects
House, s e
Private grounds
South Side
House, s e
125 Gilgallin Walter
129 Calver G, paper hgr
131 Hamilton Chas B
137 Vacant
141 Kordes George
143 Friendship Samuel
Friendship Miss A, dressmkr
149 Logan Mrs E A
153 Murphy Thos
House, s e
George st intersects
175 Vacant
181 Ross Wm S
187 Mills Wm
191 Brown Mrs Elisa
199 Moyer Jonas A
205 Slade Mrs Hannah
A lane

W. H. HEARD & CO. | Gas Logs, Brass Fenders, Asbestos Fires, Etc. 357 Richmond Street

House, s e
Richmond st intersects
House, s e
251 Macbeth Col John
House, s e
Wellington st

TALBOT, runs north from the river to St James, first west of Richmond, Wards 1 and 2.

East Side

Labatt's Brewery, s e
Simcoe st commences
House, s e
218 Moffat Wm J
220 Hennessy Arthur F
222 Spence Smith
226 Vacant
228 Mortimer John
230 Vacant
232 Vacant
234 McDonald John
236 Blanchard R, bldr
238 Toohey John
242 Holden John
246 Brown Alfred H
248 Sutton Ensley
Horton st intersects
Carleton Terrace
250 Taylor Mrs Louisa
252 Lenox James
Lenox Miss Agnes, music teacher
254 O'Neil Mrs Sarah
256 Lindsay Geo B
260 Barney Mark
264 McKenzie A, phys
266 Creighton Mrs B, bdg
272 Sutherland Mrs M
276 Porter John
278 Tracy Thomas
280 St George Henry E
Bathurst st intersects
292 Thompson Mrs E, bdg
296 Ashworth Mrs H, gro
Heron Jas, rear
Railway crossing
310 McPhee Donald
314 Nicholson Mrs E
318 Goldstick Susel
A lane
322-330 Wrighton T W, hides
York st intersects
336 Fraser J W, M D
340 Webb Miss L, gro
342 Cameron Miss M, mlnr
344 Diknoether Colestin
346 Fitzsimons Wm
348 Sussex J, blacksmth
Phillips Wm, tinner
350-352 Massey-Harris Co, agri implements
Hotel, s e
King st intersects
Market square
396 Fitzallen Mrs C, gro
398 Brooks L, furn
A lane
400 Cowan Charles, feed
402 Thornhill T C, watchmaker
404 Bayly & Bayly, barrs
Fraser & Fraser, barrs
Cottam Bart, bird seed
Savings bank, s e
Dundas st intersects
Store, s e
412 Somerville & Co, lqrs
414 Vining Jared, barr
Thorn Wm J, jwler
416 Vacant
A lane
418 Love & Dignan, barrs
420 First Division Court
J W McIntosh, clk
Winnett J W, barr
422 Stevenson J & J A, jewelers
Parish Visitor
Southam Richard, prtr
City Registry Office
W C L Gill, registrar
Carling st intersects
House, s e
434 Dom Steam Laundry
436 Cusolito D, shoemkr
438 Miller Bros, barbers
444 Maiorana Jos, confr
Queen's av commences
454 Northedge Geo, bdg
456 Hardy Wm, bdg hse
458 McCallum Neil, bdg
460 Callard John
462 Miller George, bdg
464 Sifton John
Sifton Mrs F, bdg
Fullarton st intersects
Marble works
472 Caravella J, shoemkr
474 Caravella Joseph
484 Pritchard Robert
492 Long Fredk W
House, s e
Maple st intersects
506 Tamlin J N
508 Vacant
510 Fewing S George
512 Flood Jas H
514 Cameron Miss A D
516 Vacant
522 Jackson A P
524 Teeple Mrs T
526 Burns Martin J
528 Dignan R Hubert
530 Brown J Harley
532 Secord Mrs E
536 Rogers Miss M, music teacher
538 Waldock Charles
Waldock Miss E, dressmaker
Kent st intersects
546 Dawson R J C
548 Mattinson James
558 Stewart Alex
566 Holman Mrs H
568 Burtch Mrs Minnie
570 Arnold Mrs Emma
572 Dinsmore Mrs E
Albert st intersects
580 Pearce John S
584 McDonald Donald
590 Brock Wm A
Vacant lot
Public school
Lichfield st intersects
618 Young Mrs L A
620 Hertel Bernard
622 Harkness Mrs C
624 Sauter Jos A
628 Birrell Robert
638 Morgan Andrew J
640 Magee Wm, acct
644 Smith Frederick
646 Frizell Daniel
A lane
652 Furness Wm C
John st intersects
Vacant lot
666 Claypole Arthur H
672 Green John C
674 Dewan James D
676 Unfinished house
680 Taylor Wm L
Mill st commences
House, s e
694 Appleton Robert
Vacant lots

The Policies of the **SUN LIFE** are absolutely unconditional. | OFFICE: FITZGERALD BLOCK 169 DUNDAS ST. A. S. Macgregor, Mgr., London Dis.

Creek crosses
714 Scott Wm
716 Scott & Scott, bldrs
722 Osborne Charles
724 Boles Edward
Ann st intersects
Private grounds
736 Bennett John
Mt Pleasant st intersects
740 North E, sewer pipe manufacturer
C P R bridge
Vacant lots
Oxford st intersects
Private grounds
804 Harvey Alexander
810 Vacant
812 Egan James
Sydenham st commences
House, s e
816 Boug Wm G
820 Footitt John
House, s e
St James st intersects
Huron College grounds
The River intersects
Victoria st intersects
Regent st
West Side
Heare Richard
Storie Henry
Pearse W G
Stable
Hunt Bros, flour mill
9 Broadbent Nathan
1 Mills Mrs Mary
11 1-2 Fairburn James
3 Padfield Alfred
21 Thorpe John M
Thorpe Miss Mary E, dressmkr
5 Barrows Wm W
7 Moore Frank J
9 Creighton Edward
1 Chantler Mrs S L, bdg house
3 Davidson James W
5 Morden Mrs Annie
7 Tozeland Henry
9 Anundson C
1 Connolly Cornelius
3 Busby James
5 Westman James C
7 Clarke James
Clarke Mrs A, gro
Horton st intersects
Mason Denis
Westman Henry

257 Green Miss E
259 Campbell J S, bdg
261 Noble Frank
263 Donaldson Wm
265 Heaman Mrs Mary
267 Denham Mrs F E
Mitchell F G
273 Raymond Mrs E
Raymond Miss E, mus teacher
275 Douglas Adam D
277 O'Neil John D
281 Allen Herbert P
283 Griffeth Eli
Bathurst st intersects
House, s e
Railway crossing
303-311 Dominion Oatmeal Mills, W Thomson, prop
Nash B J & Co, s e
York st intersects
331 O'Neil House, Wm Collins, prop
337 Matheson John, mrble
339 Mowat R, blksmith
343 Fitzsimons W H, liv
347 O'Neil J D, vet surg
347 1-2 Johns Chas, mach
349 Lion Spice Mnfg Co
351 Vacant
353 Childs Jos A, gro
353 1-2 Hing Lee, lndry
355-357 Parish Geo, furn
359 Tamlin C S, vet surg
Gorman E, tinsmith
Vandecar J C, stencils
361 Rudd J, cabinet mkr
Howell W F, plmbr
Wilkins C F, blacksmith
Cater C J, car pntr
Young H, wagonmkr
A lane
363 Burridge J, shoes
Store, s e
King st intersects
Hodgins House, Mahon & Patton, props
371 Gleeson Jas, barber
373 Hamilton A M & Son, flour
375 Toon Fredk C, gro
379 Darch J & Sons, harn
Darch Mrs Jane
381 Spence Wm, stoves
383 Griffin G J, seeds
383 1-2 Chambers, tinsmth
385 Pudney E, shoemkr

Butler B F, vet surg
387 Brenton T, furniture
Stables
399 Cox John B, hides
401 Farrell J H, barber
Hotel, s e
Dundas st intersects
London House, s e
Private grounds
Carling st intersects
Bernard House, s e
Stables
443 Jas Wright & Co's warehouse
447-449 Legg Wm J, carriages
Ray Wm, rear
453 Laird Mrs Jane
Laird Miss A, drsmkr
455 Vacant
459 Russo Nicola
Fullarton st intersects
House, s e
479-91 Camden Terrace
1 Vacant
2 Vacant
3 Rutherford Geo
4 Vacant
5 Chiera S N
6 Macklin Henry
Macklin Edgar, M D
493 Vacant
495 Dawe Mrs Mary
Hale Miss E, drsmkr
497 Wigmore James
501 Ellis Mrs Henrietta
Maple st intersects
505 Owrey Jas, J P
507 Farrell John H
509 Roswell Arch B
511 Manning Wm R
Talbot st Baptist Ch
Vacant lot
531 Vacant
537 Waugh Wm E, phy
Kent st intersects
House, s e
545 Ferguson Wm H
547 Smith Mrs M E
551 Silk Wm Henry
555 Johnstone J L
557 Green Mrs Eliza
565 Meredith Mrs S
Albert st intersects
579 Kennedy Miss M
585 Gibson Lawrence
589 Jackson Wesley R
591 Wright W Herbert

MITCHELL & THOMPSON | PLATERS—Bicycles, Surgical Instruments and Tableware a Specialty. 265 YONGE ST., TORONTO, ONT.

Comfort pl commences
593 Tod John
595 Smith Rev Ira
A lane
601 Barclay A S K
607 Pocock Joseph C
611 Williams Samuel
Lichfield st intersects
615 McCombe George
Edleston Mrs E, nurse
619 Eastland Jason L
627 Porteous Mrs E, gro
629 Smith Wm A
631 Hevey Christopher
Barton st ends
Private grounds
647 Harris Miss Ellen
651 Vinall Geo, laundry
John st intersects
661 Barron Wm C
677 Carling T Harry
A creek crosses
Vacant lots
Ann st intersects
Carling B & M Co
Mt Pleasant st intersects
Stables
743 McKitrick Jonah
Ry bridge crosses
765 Gilmour Mrs M
Oxford st intersects
Vacant building
St James st
The river intersects
Victoria st intersects
Riddick John, market gardener
Regent st

TECUMSEH AV, runs east from Wharncliffe rd to Wortley rd, third south of Bruce, Ward 6.

North Side
Vacant lots
Edward st intersects
Vacant lots
Dean st ends
Vacant lots
Cathcart st intersects
Vacant lots
154 Burden Henry K
Vacant lots
House, s e

South Side
Vacant lots
31 Tait Wm
35 Hill Thomas
43 Young Mrs Harriet
49 Lovell George
Vacant lots
61 Peacock Charles
Vacant lots
Edward st intersects
Vacant lots
95 Untenantable house
97 Garside Thomas
99 Landon A L
101 Carfrea Edward
Vacant lots
115 Norton George
Vacant lots
Cathcart st intersects
123 Skelly Wm
Vacant lots
143 Cottrell John
145 Taylor Neal
149 Vacant
155 Grimshaw Mrs M A
Grimshaw Miss M, dr maker
163 Northcott Aaron
165 Borland Wm
Vacant lots

TECUMSEH AV EAST, runs west from High, fourth south of Clarke's Bridge, Ward 6.

North Side
Private grounds
Scott George

South Side
Private grounds
Barton Wm G
Luney John
Taylor J jr, baker

TERESA, runs south from Byron av to Bruce, first west of Wortley rd, Ward 6.

East Side
Private grounds
10 Parsons Wm J B
12 Gould E W, dairy
House, s e
Askin st intersects
Meth Church, s e
40 Hastings Myron E

West Side
Gauld Mrs Annie
Private grounds
House, s e
Askin st intersects
House, s e
29 Hunter & Son, livery
33 Moyes Joseph
House, s e

THAMES, runs north from the river to Dundas, third east of Richmond, Ward 1.

East Side
River bank
Horton st intersects
House, s e
258 Sullivan Thomas
260 Vacant
266 Bryce Archibald W
268 Clark Mrs Mary
270 Kenney Wm
272 Mawhinney Mrs H
274 Stephens Charles
276 McNorton John
278 Moorehouse Wm
280 Chapman Wm
House, s e
Bathurst st intersects
House, s e
Railway bridge
310 McConnell Fredk
312 Ross James
314 Adair Anthony
316 Hill Robert
318 Doidge Mrs M A
320 Bowes Walter
House, s e
York st intersects
House, s e
336 Dunn Miss Jennie
338 Berry Robert
342 Hewitt Arthur N
344 Scarrow Harry
346 Jones Mrs Mary A
348 Webb John
350 Loveless Sidney
352 McGeary Mrs Ellen
Private grounds
King st intersects
House, s e
Vacant lot
374 Moran Martin

Investment STOCK **BIRKBECK LOAN CO.** 7% Guaranteed 169 Dundas St. LONDON.

Unfinished houses (2)
Vacant lot
House, s e

West Side

River bank

Horton st intersects

40 McNeill Miss C
35 Christian Cole
37 McNamara Wm F
33 Devereux Mrs M
Fletcher Robert
27 Wright Edward J
29 McNamara Mrs M
25 Johns Solomon
17 Westman Edward
11 Conners Mrs B
3 Morrisey Thomas
5 Duffield Isaac

Bathurst st intersects

Unfinished building

Railway bridge

Coal sheds
House, s e

York st intersects

Store, s e

A lane

Crowe Braithwaite
Regan Miss J, drs-maker
Williams Mrs Mary
Sanagan Wm, tlr
Sutherland Alex
Hodge Charles W
Smith James
Jacobs Abraham
London Foundry Co

King st intersects

Private grounds
Milne John, boats
White Sulphur Springs
Bath House

Dundas st

RIDGEWAY, runs th-west from Bech- to Wharncliffe rd, rd 6.

-East Side

Feld John
Vacant lots
Feld Edmund
Vacant lots

-West Side

Epp James
Vacant lots

22 Ryan James
Vacant lots

THORNTON AV, runs north from 420 Oxford to St James, Ward 4.

East Side

House, s e
2 Parker John
Parker Miss Henrietta elocutionist
Private grounds
6 Boss Lorston
Vacant lots

West Side

House, s e
Vacant lot
Kipp Edwin
Littleton Mrs Mary
Vacant lots

TRAFALGAR, runs east from the river to Ash, tenth south of Dundas, Wards 3 and 5.

North Side

Colborne st intersects

Vacant lots

Maitland st intersects

Vacant lots

Railway crossing

Vacant lots

William st commences

554 Anderson Jas H
Anderson Bros, tea merchants
Private grounds
572 Wells George
Vacant lots
588 Vacant

Adelaide st commences

Vacant lots
Lawrason P M, r e
Vacant lots

Carson lane commences

Vacant lots

Rectory st commences

Vacant lots

Pegler st commences

Vacant lots
882 Johnston John
House, s e

Smith st commences

900 Drake Arthur
906 Ryckman Gilbert
Vacant lots
914 Putt Stephen
Stables
Rear entrances
Vacant lots
House, s e

Hamilton rd intersects

Vacant lot

Egerton st commences

Vacant lots

Oak st commences

House, s e
Vacant lands

Elm st commences

Vacant lot

Ash st commences

South Side

(In the township)

McInnes Angus, tallow
Arscott F, bone dlr
Strothers David W
Vacant distillery
Garden lands
Dunlop Jas, mkt gdnr
Pegler A, florist
Vacant lots

Smith st intersects

Brown Thomas R
Vacant land
Beltz Henry
Vacant house
Stables
Homister J, hotel

Hamilton rd intersects

Vacant lots

VAN, runs east from 132 Rectory to Chesley av, second north of Hamilton rd, Ward 5.

North Side

House, s e
820 Owens Elijah
826 Young Wm N
828 Collins Mrs Emma
832 Corrigan James C
834 Britton John
844 Plesence Thos
864 Goward Jas M
868 Leno Joseph
880 Allaster John
886 Pope Samuel

South Side

House, s e

Heintzman & Co. Pianos | WAREROOMS, 236 DUNDAS STREET H. W. BURNETT, Manager TELEPHONE 1039.

Vacant lots
829 Flood Wm S
833 Stogdill Miss H
Vacant lots
849 Newell John
851 McCann Mrs M A
859 Cattnach James
863 Forsyth Fredk
865 Wells Robert J
871 Parsons Fredk
875 Carson Jos S
877 Watson Geo M
881 Guymer Guest
Park st

VICTOR, runs east from Wharncliffe rd first south of Stanley, Ward 6.

North Side
Vacant lot
12 Maybank John
14 Summers Robert
16 Vacant
18 Kettlewell Mrs M A
22 Fear Edwin W
26 McLaren Jas W
36 Vacant
38 Hicks John F
Vacant lots

South Side
3 Montague Jos K
5 Simms Wm
9 Hodgins John H
11 Dale Isaac
Vacant lots
21 Land Horace F
25 Gleed Charles
27 Davis Wm
Vacant lots
41 MacIntosh Mrs A
Vacant lots

VICTORIA, runs east from the river to Adelaide, second south of Huron, Wards 2 and 4.

North Side
Vacant lots
Vacant house
Bricklin Mrs Eliza
Vacant grounds
House, s e
Talbot st intersects
Vacant lots
George st intersects
198 Oke Richard T
200 Rowbotham Wm
204 Brennan Thomas
A lane
Steele Anthony
Vacant lots
Richmond st intersects
Aged Peoples Home, s e
Vacant lots
Wellington st intersects
Vacant lots
Cushing John
Private grounds
Peters Henry
Waterloo st intersects
Vacant lots
Grafton st commences
Fitzpatrick Wm
Vacant lots
Colborne st intersects
Riley John
Vacant lots
456 Cook John W
House, s e
Maitland st intersects
Vacant lots
William st intersects
Vacant lots

South Side
Vacant lots
3 Jonninge Joseph
Comstock Harvey
Brennan Jeremiah
Toohey Timothy
Middleton Wm
Clancy James
Talbot st intersects
Vacant lots
George st intersects
Vacant lot
Richmond st intersects
Vacant lots
Patten John
Wellington st intersects
Vacant lots
Waterloo st intersects
Vacant lots
Worrall John
House, s e
Colborne st intersects
Vacant lots
Maitland st intersects
Vacant lots
William st intersects
Vacant lots
Oke Richard
Adelaide st

VICTORIA AV (S L changed to Duchess.
Which see for name

WALKER, runs east from a lane to 31 Rectory first north of Trafalgar Ward 5.

North Side
754 Carson Thomas
Vacant lots
760 Talbot George
Vacant lots

South Side
763 Vacant buildings
Vacant lots
House, s e

WALNUT, runs west fr Wharncliffe rd to A first north of Ma London West.

North Side
Vacant lot
9 Hammond R, plstr
11 Herendeen Seth
Vacant lots
27 Dennis George W
49 Wedderburn Thos

South Side
House, s e
14 Ruse Mrs Emily
16 Pring Mrs Ann
Pring Miss F, maker
18 Board T C, mkt
22 Brown Wm J
24 Cumming James
26 Stevens Charles
30 Clark Mrs Elisab
36 Jarman George
38 Williamson H, cig
40 Tolhurst E T
44 Clark Henry J
66 Spry James
House, s e

JOS. DAMBRA, Merchant Tailor | Latest Designs for Fine Trade always in Stock. 262½ DUNDAS ST.

WATERLOO, runs north from the river to Huron, third east of Richmond, Wards 3 and 4.

East Side

58 Woodward Chas
62 Rayless Price W
66 Leonard Charles
70 Bruce Henry
78 Temple Wm
80 Roughley John

South st intersects

2 Temple Peter
4 Forest Alexander
8 Dixon John F
0 Allin Daniel
6 Bennett James
2 Watson Wm
Store, s e

Hill st intersects

Ward G E, gro
Clare Hugh
Wilie Daniel
Watson Mrs R
Jamieson Mrs H
McNorgan Joseph
House, s e

Grey st intersects

Collier Mrs M J
Presbyterian S School House, s e

Simcoe st intersects

House, s e
Loney Joseph
Phillips Mrs Ann
Warner John
Kingston Miss A, drs-maker

Horton st intersects

M C R round house
C railway crossing
athurst st intersects
T R locomotive dept
G T railway crossing
oal sheds

York st intersects

edical College
annon F, janitor
ray Thos D
ones Wm

King st intersects

ouse, s e
cLellan Murdock
rown Mrs Mary
894 Heard Thos T
House, s e

Dundas st intersects

House, s e
A lane
424 McNulty Mrs M R
Down Miss E dress-maker
426 Ross Frederick J
432 Brown Mrs Mary H
436 Mooney Owen
442 Vacant
446 Butler B F, M D

Queen's av intersects

St Andrews Ch, s e
478 Moore John M
484 Mara Mrs Clare

Dufferin av intersects

496 Parfitt Albion
504 Orr Thomas
508 Pringle John
512 Watson Wm
514 Moody John A
516 Owens Peter B
518 Stirton Wm J
A lane
House, s e

Princess av intersects

526 Cooper Albert E
528 Lind Wm
532 Johnson John L
534 Marshall George
538 Peel Wm T
542 McDonald Hugh R
544 Fraser Miss Mary
548 Boyd Mrs Mary
554 Weaver Henry
Silverthorne N, rear
A lane
562 Sharp Mrs C
570 Allan Wellington N
574 Coon Stephen C
578 Austin Chas W
580 McWhinney A G
582 Radcliffe Samuel J
586 De la Hooke Ed

Central av intersects

Store, s e
596 Quinn Wm, drayman
602 Daly Mrs Agnes
606 Welburn Robert H
612 Finnigan Mrs E H
616 Robertson Robert
622 Moffatt George
640 Vacant
642 Gillean John S
646 Wood George
648 Laing George
650 Labelle Odilon
652 Crawford John
654 McNulty Wm
656 Wismer Charles A

Pall Mall st intersects

C P railway crossing
Creek crosses
674 Dawson Lt-Col M D, District Stores, No 1 Military Dist
Private grounds
708 Graham Mrs C
710 Caravella Mrs Angela
718 Christie J, bldr

Piccadilly st intersects

730 Gordon Mrs Helen
740 Webbe Mrs A C
746 Cox George

Oxford st intersects

752 McKellar Wm, gro
756 Smith G W, btchr
766 McDonald John
774 Garrett Wm A, gro
778 McNeil Wm
Public School
798 Baker Samuel
806 Burnett Mrs M
808 Andras J W G

St James st intersects

House, s e
830 Charlesworth Rev T W
836 Footitt James
838 O'Rourke Lawrence
860 Hodgens Thos D

Grosvenor st intersects

888 McCarthy Patrick
892 Hexter Richard
896 Thomas Robert
900 Trimble Albert
904 Crummey Patrick
906 Hebblethwaite Mrs J
908 Dewan Mrs Bridget

Cheapside st intersects

920 Richardson Olivers
924 McCue P, cab owner
928 Smart Edward
932 Spicer H, painter
934 Simpson John
Private grounds
956 Gray Mrs E A

Victoria st intersects

Vacant lots
990 Kimball Norman
996 England Horatio
Vacant lots

Regent st intersects

EDY BROS. | THE ARTISTIC PHOTOGRAPHERS
GUARANTEE SATISFACTION.
STUDIO: 214 DUNDAS ST.

1000 Watson Christopher
Vacant lots
1002 Croke Maurice
West Side
83 Carter George J
South st intersects
105 Templeton A P
107 Balfour J D, M D
111 Vacant
113 Charles James
115 Choteau Mrs Nancy
House, s e
Hill st intersects
131 Vacant
135 Ward Edward
137 Jamieson James
143 Cromwell Alex
145 Ackerman Geo
149 Rutherford Jos
House, s e
Grey st intersects
165 Spindler B, shoemkr
185 Spindler Benj
187 Mason Robert
189 McGinnis Mrs C
193 Yeo Mrs R, bdg
House, s e
Simcoe st intersects
217 Fitzgerald Mrs Mary, grocer
221 Orr Joseph A
223 Farmer Chas H
225 Mason John
227 Wells Miss B, dressmaker
229 Kernohan John
231 McAndrew A O
233 Goodwin Joseph
House, s e
Horton st intersects
251 Gray Patrick, gro
257 Chisholm James
Private grounds
275 Gray Robert
Stables
M C Railway crossing
Bathurst st intersects
G T R round house
G T Railway crossing
G T R freight depot
York st intersects
331 O'Donohoe Mrs B, grocer
337 Vacant
339 Griffith Francis
341 McIntosh Mrs Ann
345 Stillson Hugh
Armstrong George

249 Reynolds John W
House, s e
King st intersects
379 Tanton John
383 Heard Miss C
385 Dart Roger
A lane
387 Crouch Henry E
389 Hobbs Richard
Hobbs Miss E, nurse
391 Durkin Martin
A lane
House, s e
Dundas st intersects
House, s e
427 Crawford Andrew
House, s e
Queen's av intersects
House, s e
455 Holmes Daniel
461 Mann James A
465 Warner Wm
469 Smith David D
471 Priddis James
477 Barter Mrs S L, bdg
Dufferin av intersects
Collegiate Inst, s e
Princess av intersects
Vacant lots
Wolfe st ends
Vacant lots
567 Mathewson Mrs E W
579 Bryan Mrs Helen
581 Rogers Wm
585 Burton J M, gro
Central av intersects
Vacant lots
619 Smithson Wesley
621 Power Thos A
Hyman st ends
633 McLean Gillian
641 Harding Wm
643 Graham C M R
645 Dodd Mrs Agnes
647 Graham Mrs C
649 Graham John
Vacant lots
Pall Mall st intersects
C P Railway crossing
Creek crosses
709 Beattie Jacob A
719 Marsh Rev J W
Piccadilly st intersects
721 Bilton Mrs Jennie
727 Wright Franklin
729 Paine John C

731 Leake Mrs Grace
A lane
733 Dewar Charles E
735 Fitzpatrick Thos
745 Manness Saml R
747 Shea Ed, grocer
Oxford st intersects
771 Watson David
773 Abbott Wm H
775 Benedict John
777 Kerr Henry
779 Swan John H
781 Brimacombe J P
783 Nugent Francis
Unfinished house
St James st intersects
Gardens
Grosvenor st intersects
Vacant houses (2)
893 Tierney Mrs Ann
Cromwell st commences
903 Delmage Adam
907 Butler John
909 Vacant
Cheapside st intersects
Vacant lots
Victoria st intersects
House, s e
997 Freeland Spencer
Vacant lots
Regent st intersects
Vacant lots
1001 Turnbull Robert
Huron

WATSON, runs east from Wellington rd to the river, third south of Front, Ward 6.

North Side
Vacant lots
Vacant house
Smith Mrs Ann
Chadwick Chas M

South Side
House, s e
Mountjoy Fred P
Mountjoy Miss F, teacher
Private grounds

WAVERLY PL, is located in rear of 267 Cumberland av, and 555 Colborne. Ward 4.

LONDON BRUSH FACTORY | Are Importers of Foreign Toilet Brushes; also all kinds of Artists' Brushes. Ask for new Price List. THOMAS BRYAN.

Entrance from Central av
Williams John
Edmunds Philip J
Grant James C
Entrance from Colborne
Store, s e
Vacant house
Benson Mrs Ellen

WELLINGTON, runs north from the river to Huron, second east of Richmond, Wards 1, 2, 3 and 4.

East Side

River bank
58 Cook Job
60 Johnston Ellen
66 Gray James
68 Pinch Thomas
72 Carroll Wm
76 McAteer Bernard
78 McLeod Thomas
House, s e

South st intersects

92 Long James
94 Sheldrake John E
96 Avery Alfred J
98 McKay Donald R
100 Platt Dolphin C C
Stables
118 Croden J & Son, gro
House, s e

Hill st intersects

Christ Church
140 Grenfell E H
142 Harding Philip A
146 Grenfell Wm H
152 Yates George W
156 Russell Rev A L
Methodist Church

Grey st intersects

Private grounds
176 Murray Patrick
178 Fitzmaurice Michael
180 Power Thomas
184 Price John W
190 Stephens E T
194 O'Byrne Mrs C
196 Rosenthal Samuel
Hornstein Maurice
Yung Lung, laundry

Simcoe st intersects

214 Wood Richard J
216 Irwin Mrs R, bdg
220 McDonell A J
McDonell Miss M, mus teacher
222 Blackwell Thos
226 Gould Josiah
230 Wallace Mrs C
234 Barrell Edwin
236 Holt John
238 Nopper Thomas
Private grounds

Horton st intersects

252 Brookes I, plmbr
254 McGregor Mrs S
256 Wylie John
262 Ellwood Oliver
264 Fralick Mannas
266 Dawson Fredk H
270 Cassidy James
Planing mill, s e

Bathurst st intersects

M C R crossing
G T R yard

Railway crossing

Shedden Co, cartage, s e
G T R freight sheds, s e

York st intersects

Vacant lot
344 Taylor Jas, pmp mkr
346 Smith Alex, carriage hardware
352 Smith Alex
356 Gould Martin, tlr
358 Wilson Spencer
House, s e

King st intersects

Private grounds
376 Moore & Drake, phys
Drake F P, M D
380 Hueston R, livery
McCormick Mnfg Co, s e

Dundas st intersects

Store, s e
422 Glen Peter, sign pntr
428 Murray Mrs Mary
428 1-2 James Maurice
438 Smith John
444 Pingle A R, M D
446 Walden Mrs Eliza

Queen's av intersects

Eccles F R, M D
Unfinished Church

Dufferin av intersects

496 Lewis Montgomerie
500 Masuret Moses
504 Mulkern Patrick
508 Struthers Robt C
510 Hobbs Wm R

Princess av intersects

Meredith Thos G
536 Wright James
546 Hamilton A M
556 Wiskard T G

Wolfe st commences

560 Bland John
562 Masuret Alfred E
564 McNeil Finlay
Drill shed

Central av intersects

Vacant lots
614 Ashplant John S
616 Burns George P
Vacant lots

Hyman st intersects

Unfinished house
Vacant lot
630 Holmes Richard S
Vacant lots

Pall Mall st intersects

C P R freight depot, s e

Street not open

Piccadilly st intersects
House, s e
732 Rooks Mrs I

A lane

734 Wrighton Thos W
House, s e

Oxford st intersects

Private grounds
782 Elliott Edward
Vacant lots

St James st intersects

Church, s e
Vacant lot
Tunks Richard

Grosvenor st intersects

Gravel pits

Cheapside st intersects

Vacant lots

Victoria st intersects

McPherson Daniel
Vacant lots

Regent st intersects

Smith Wm
Smith Bros, fly paper mnfrs
Vacant lot

West Side

River bank
77 Nolan Daniel

W. H. HEARD & CO. | HEADQUARTERS FOR ALL GAS AND ELECTRICAL NOVELTIES 367 RICHMOND STREET

77 1-2 Jones Mrs E
79 Vacant
81 Garden Arthur
83 Hodgson Mrs S
Hodgson Miss J, drsmaker
85 Hough Bros, gros
Hough Michael
87 Jackson Geo, btchr

South st intersects

91 Belcher Thos L
93 Shaw Mrs Jane
97 Duperow Wm
99 Kernohan Andrew
101 Davey Robt, gro
111 Johnston R, gro
113 Reed John
115 Jones James
117 Selkirk Wm P
119 Frank Walter
127 Feekings John, shoemaker

Hill st intersects

129 Winder H, pntr
Winder Mrs M, gro
Vacant lot
137 Vacant
139 Kennedy Mrs E, gro
143 Gustin Mrs Ratty
147 French Frederick
149 Johnston Thos
151 Thompson Richard
155 Sheppard Mrs S, nrs
Curry Miss C, dressmaker
Vacant lot
167 Proctor John, gro

Grey st intersects

169-71 Webb F J, btchr
Vacant lot
177 Vacant
179 Young Robert
181 Arnum Fredk
185 Wardell Jas M
189 Rogers Henry
193 Howitt Frank
195 Vacant
Smith Mrs E A, rear
197 Gladwell Wm
199 Gilmore J, gro and bkr
201 Macklin Edgar, phy
203 Rutherford Mrs P, gro
Rutherford David
205 Bird Wm R, pntr
209 Stanton Mrs C
Wood R J, gro

Simcoe st intersects

211 Coote Mrs Jane
215 Campbell I J
219 Ash Mrs Margaret
223 Cameron Mrs C
225 Gunn John
231 Johnston J, btchr
233 Hagyard Mrs Kate
Long Mrs May
McLellan Geo, r
Tasker Wm, r
237 Johnston E R
239 Campbell John
243 Cooke George
245-247 Hanlon Miss A, grocer

Horton st intersects

249 Jepson J J, drugs
251 Friend F, tailor
253 Grieves J, tailor
255 Powell H, boots
257 Cullis R H, gro
259 Leathorn F W, btchr
261 Heard G W, gro
Heard's hall
263 Hulse J T, repairer
265 Burridge Jos T
267 Curnoe J, baker
269 Crawford L W, car maker
271 Griffiths Mrs Emma, cigars
273 Conn James N
275 Webb Edwin
277 Mason & Dudley, wagonmkrs
279 Baillie John, cigars
281 Wonderly J A, brbr
Wellington House, J O'Flaherty, prop

Bathurst st intersects

289 McCormick Angus, shoemkr
291 Vacant
293-303 Graham J, junk

Railway crossing

Hotel yard
Wray J D, hotel

York st intersects

333 McClary Mnfg Co
337 Firth H, barber
339 Hodgins J B, bdg
McClary's foundry
345 Vincent W W T, pctrs
347 Sholdice Bros, bkrs
McClary Mnfg Co
Private grounds

King st intersects

Private grounds
371 Belton G H
375-7 Belton C W, M D
379 Parsons John M
381 Fieldhouse Miss M, dressmkr
Jamieson A, M D
A lane
Stables
House, s e

Dundas st intersects

Hotel, s e
Stables
421 Johns Charles
423 London Supply Co, dry goods
425 Renehan John, drayman
427 Morrison Miss B
Vacant lot
Public Library, s e

Queen's av intersects

House, s e
Private grounds
House, s e

Dufferin av intersects

Victoria Park

Central av intersects

House, s e
613 Gates Herbert E
615 Paull Edwin
617 Stevens Thos A

Hyman st intersects

Vacant lots
629 Hayes George W
A lane
633 Mullins Mrs C
635 McWhinney J M
637 Bland Thomas

Pall Mall st intersects

C P R Freight depot, s e
Street not open
Private grounds

Piccadilly st intersects

House, s e
731 Cleary Miss Mary
733 Liddicoatt Samuel
737 Gray Thos A

Oxford st intersects

House, s e
761 Lumby Alfred
A lane
765 Fawcett Mrs Mary
773 Guillemont Rev C E
777 Wilkinson Jas D
Sydenham st ends
Private grounds

THE SUN LIFE
IS A CANADIAN COMPANY.
Office: Fitzgerald Block, 169 Dundas St,
A. S. MACGREGOR, Mngr., London District.

St James st intersects
Private grounds
331 Lutman James
343 Manigault Edward
Manigault Miss E H, music teacher
349 Thongar Mrs M E
355 Hill Joseph
357 Manigault Miss E S
359 Forsyth Elias J
361 Lowe Mrs M Annie
House, s e
Grosvenor st intersects
367 Brown W T, bldr
369 Fox George
371 Sangster J F
Cheapside st intersects
House, s e
Walker J, dairy
McKenna Wm G
Private grounds
House, s e
Victoria st intersects
Vacant lots
Grimmond Geo M
Kelley Robert
Regent st intersects
Vacant lots
Huron st

WELLINGTON RD, runs south from the river opp Wellington to city limits, Ward 6.

East Side
Parsons Wm, shoemkr
Front st commences
Loney George
Regan Wm P
Clarke st commences
Knowles Mrs S J, gro
Vacant lots
Griffin Mrs Sarah
Watson st commences
Pate Wm
Watson George
Lindsay Wm H
Jones Charles
Cowie John
Vacant house
Broomfield J, gro
Johnston Peter
Vacant lots
Weston st commences
Davis Wm
Vacant house
Vacant lots

West Side
Parsons R, gro
Hogg Mrs Mary
Clark James
Berry Mrs Ellen
Addison Charles
Watson Frank
Beasley Mrs E, gro
Vacant house
Wagner John
Barnhart John E
Berry Mrs Mary J
Walker D, cabman
Fenn David
Weatherhead Wm
Prior Mrs Jane
Sturgeon Mrs Mary
Thompson Mrs M A, grocer
Durham Wm
Miller Wm D
Maryboro pl commences
Hutcheson G, mkt grdnr
Frank Miss E E
Fields
Sherbrook Edwin G
City limits

WEST AV, runs west from Ridout South to Wortley rd, third south of Bruce, Ward 6.

North Side
House, s e
Private grounds
Empey Wm H
Vacant lots

South Side
House, s e
Vacant lots
Hennessy Robert J
Vacant lots

WESTON, runs east from Wellington rd to city limits, fourth south of Clarke's Bridge, Ward 6.

North Side
Knowles Arthur
Knowles Thomas
Ontario Litho Co
Knowles Joseph
Knowles Thos: jr
Knowles & Co, lithogs
Vacant lots

South Side
Not built on

WHARNCLIFFE RD, runs south from the river to city limits, first west of Wortley rd, Ward 6.

East Side
Vacant lots
Griffin Daniel
Vacant lots
The Ridgeway ends
20 McNamara Michael
Vacant lots
Becher st ends
Allen Thos A
Vacant lots
Stanley st ends
Railway crossing
Vacant lots
Victor st commences
House, s e
Montague J K, blacksmith
86 Bryan Miss Rachel
90 Huntington Stewart
Vanbridger Miss F, nurse
96 Summers George
Euclid av commences
100 Evans Mrs A E
112 Archer Mrs J
114 Stinson Wm J, cooper
118 McCauley James
122 Doyle Mrs M C, gro
Byron av commences
School, s e
150 Talbot Harry E
152 Lynch Miss C
Askin st commences
154 Roberts Joseph
156 Bruce Wm, shoemkr
Vacant lots
168 Wood Samuel
Bruce st commences
House, s e
Vacant lots
Fortner Joseph
Elmwood av commences
Vacant lots
Duchess av commences
Vacant lot

STAR LIFE ASSURANCE SOCIETY OF LONDON, ENG. | Est. 1843 | WORLD-WIDE POLICIES. ASSETS, $18,000,000 J. FRITH JEFFERS, Sec'y for Canada, WESLEY BUILDING, TORONTO

Tecumseh av commences
Vacant lots
Briscoe st commences
Vacant lots
Langarth st commences
Vacant lots
Wreay st commences

West Side
3 Tanner Wm J
Vacant lots
19 Toon Frederick
House, s e

Riverview av commences
31 Taylor John

Evergreen av commences
West End Rosedale Trial Grounds, R Galpin, caretkr
Railway crossing
Railway st commences
61 Crawford Mrs C
63 Collins Jeremiah
65 Abel George
69 Tilson James
71 Fitchett Geo, gro
73 Hislop John
75 Hunt Wm
77 Adair John
79 Newans E R, gro
Hart Wm, btchr
Pipe Line rd commences
85 Rowe Wm
87 Watford S, gro
91 Tatham Herbert
95 Howard Nelson
97 Dewar John S
103 Richardson Jas J
105 Stewart Jas A
109 Dickison Thos
A lane
125 Jeffreys Wm
Vacant lots
129 McMillan Chas
Vacant lots
141 Park John
145 Genereux Mrs A
147 Quick Wm
149 McTaggart Morgan
153 Deacon G B, gro
Cove rd commences
155 Lockyer John W
Vacant lots
159 Cawse E H
Vacant lots
185 Lewis Levi
Vacant lots
195 Garside Thomas
City limits

WHARNCLIFFE RD, runs north from the river to the river, second west of the bridge, London West

East Side
Vacant lots
Beech st intersects
19 Abray Albert
Dundas st ends
Store, s e
Vacant lots
Kensington st ends
Unfinished house
73 Jones F A
Alexander st ends
117 Moir John
127 Bartlett Wm
129 Adams Mrs Annie
137 Trousdale Robert
141 Newman John
147 Elliott G W
155 Edwards J W
165 McPherson Hugh
167 Boston Alex
169 Sharp Wm H
171 Southwell W H
175 Nicholls Wm
179 Ross Robert A
Blackfriars st ends
I O G T Hall
House, s e
Ann st ends
St George's school
225 Sage Rev G B
St George's Church
Vacant lots
Oxford st intersects
House, s e
271 Sherry Wm, blacksmith
Vacant lots
279 Taylor Thomas
Railway bridge
Saunby st ends
295 Lawrence Mrs E, gro
Lawrence Wm
301 Purdie Mrs M G
305 Hoolihan Mrs M
335 Saunby W J
345 Kipp Jos H, bldr
371 Cushing Wm
Cushing W & E, ice dealers

West Side
Vacant lots
Beech st intersects
Vacant lots
House, s e
Maple st commences
28 Clark James
Methodist Church
38 Jones Henry E
40 Thompson D D
42 Stanton John S
44 Swayze Allen
Walnut st commences
52 Edmonds Wm
56 Albert Hall
58-62 Kensington P O
R A Jones, gro and postmaster
64 Atkinson James
64 1-2 Butler B F
66 Short Thos
68 Livingstone Mrs E
Vacant lots

Mt Pleasant av commences
78 Bartlett F, pntr
102 Holmes Chas H
Charles st commences
106 McLeod Daniel
Vacant lots
172 Hardy Joseph
176 Brown Wm L
Paul st commences
184 Cotton Wm T
186 Nicholls Chas W
Vacant lots
212 Paul Chas J
216 Gibson Wm H
Caroline st commences
222 Wilson Mrs Sarah
Vacant lots
236 Broadway & Palmer mkt gdnrs
Vacant lots
252 Burgess John
Burgess Mrs S, gro
Oxford st intersects
Vacant lots
266 Sageman Miss E
270 Fonger Mrs M
Ry bdg
306 Platt J E
312 Macdonald D C C
316 Macdonald D C
Private grounds
334 Jenkins Thos

Investigate The Birkbeck Loan Co's
POPULAR SYSTEM OF LOANING. - 169 DUNDAS STREET, LONDON.

Vacant lots
Grosvenor st commences
Sarnia rd commences

WILLIAMS, **runs north** from the river to Huron, sixth east of Richmond, **Wards 3 and 4.**

East Side

Vacant lots
Trafalgar st intersects
House, s e
Vacant lots
Nelson st intersects
50 Shaw Thos W
54 Wilson Benjamin
60 Smith Wm
62 Cake Peter
66 Smith Richard
Vacant lots
80 Scott Wm
South st intersects
94 Ferguson Wm
98 Pannell John
104 Johnson Henry S
110 Pollard Mrs H
Private grounds
124 Sanborn T W, gro
Hill st intersects
Private grounds
144 Shannon Miss E L
152 Evans Thomas
156 Hunter Mrs I
House, s e
Grey st intersects
172 Irwin Mrs A
176 Wilkins Robt J
182 Ensign Mrs S
182 1-2 Gilbert Mrs J
188 Burrell Robert W
194 Hindmarsh Mrs C
196 Bell Wm G
Private grounds
206 Anderson Alexander
212 Piper Mrs Ann
Private grounds
Hamilton rd intersects
Store, s e
234 Stark John A
238 James Wm E
242 Winnett W H, lumber
Horton st intersects
Store, s e
262 Sare John
268 Long Conrad
272 Greason C, planing mill
282 Vacant
Railway crossing
Bathurst st intersects
Hutchinson R J, pork packer
Railway crossing
Private grounds
House, s e
York st intersects
340 Rapley L F
344 Orendorff E J
348 Bell Samuel J
350 Hunt Wm H
352 Kernohan Geo N
356 May Mrs Harriet
358 Sanborn G W, teas
House, s e
King st intersects
House, s e
386 Coombs G E
388 Francis Geo W
390 Metcalfe Peter
A lane
Private grounds
House, s e
Dundas st intersects
Store, s e
426 Wood P B, M D
Richardson Rev C
Memorial Epis Ch
Queen's av intersects
House, s e
A lane
Wood yard
480 Smith James D
A lane
Howie Wm, lumber
Dufferin av intersects
House, s e
Private grounds
Storehouse
514 Angus Robert
516 Elliott Wm
Vacant lots
526 Panton W
Vacant lot
Princess av intersects
House, s e
540 Wyles James
546 Yealland Mrs M W
552 Gale Frank
556 Hockins Jos W
560 Henry James
564 Tambling Wm E
Creek crosses
568 Penny E W
570 Logie Wm J
Logie Mrs Janet
572 Johnston Jas D
574 Dibbs David A
576 Lyttle Wm
578 Guymer Mrs H, gro
582 Davies Samuel
Central av intersects
Vacant lots
610 Johnson John W
Railway crossing
Vacant lots
640 Collard Mrs C
642 Channer Chas W
646 Pennock Mrs Jane
Private grounds
656 Shea Miss C
658 Ayers Samuel
Vacant lots
Pall Mall st intersects
676 Reed Chas C
680 Vaines Job
682 Anderson A G S
684 Webster Chas T
688 Harper J, shoemkr
Arthur st commences
716 Donaldson Mrs M
718 Vacant
720 Drew Alfred
House, s e
Piccadilly st intersects
Store, s e
752 Fenn John
754 Thompson Mrs M
756 Webster James
760 Garner Robert
Oxford st intersects
786 Alteman E H
788 Clare Robert
790 Hoskin Henry
Carleton av commences
802 Gibson Geo F
808 Coughtrey H
St James st intersects
848 Geoghan Mrs Ann
850 Piper Arthur
856 Cahill Mrs Delia
860 Twohey Mrs M
864 Jacobs John D
866 Aitken Mrs E
868 Burke Thos
870 Burke Martin
880 Murphy Wm
884 Howard W J
886 McDonald John
Grosvenor st intersects

THE GENUINE HEINTZMAN & CO. PIANOS ARE SOLD ONLY IN LONDON AT 236 DUNDAS STREET

910 Walker J, brickmkr
Cheapside st intersects
1032 Watson Chris
1034 Wallace Jas
1036 McInnis Mrs J
Victoria st intersects
Vacant lots
McLaughlin J, brick-maker
Regent st intersects
Grant J A, hame mnfr
West Side
Vacant lots
Trafalgar st intersects
Vacant lots
Philip st intersects
House, s e
41 Downs James
47 Carswell Allan
Nelson st intersects
51 Parker Fredk G
55 Rose Wm
61 Hynes Stephen
65 Linfoot George
Vacant lots
75 Finch George
81 Bramand Moses
87 Bailey Wm
South st intersects
91 Rooke Joseph
97 McCabe Alexander
103 Anderson Wm
109 Reid James E
113 Palmer Adam
117 Stein Edward
119 Vacant
121 Needham Chas F
123 Wright Francis
Hill st intersects
131 McKay Mrs T, gro
McKay Wm R
133 Winslow R, contr
135 Ross James
139 Walker Jos H
143 Hunter John
145 Johnston Richard
147 Arderlay F A
149 Goldsmith Mrs E
151 McFadden Chas G
153 McFadden Mrs J
House, s e
Grey st intersects
173 Vacant
177 Blood Mrs Mary
179 Wright Joseph
181 Wilson Jos M
187 Collins Miss M, drs-maker
189 Vacant
191 Connor Mrs Ann
195 Vacant
Simcoe st intersects
203 Brooks J H, gro
Vacant lots
Store, s e
Hamilton rd intersects
Vacant lots
241 Gale Enoch
245 Babcock Mrs Jane
Horton st intersects
255 Connell Daniel
259 Greene Harry N
263 Reid Arthur
267 Chapman Edward
271 McHarg Harry G
273 Marshall Wm
279 Marshall Mrs Jane
285 Lightheart George
Bathurst st intersects
Railway crossing
Vacant lots
305 Jones Jos H, shoemkr
307 Heaman Wm (br) coal
Railway crossing
315-317 Cooper shop, s e
York st intersects
Store, s e
339 McCrimmon Wm
341 Cater Chas J
345 Goldner Joseph
347 Nicol John
Vacant lots
King st intersects
House, s e
383 Hayes Francis
385 Armstrong Wm
387 Oke Wm H
391 Fitzallen Ernest
410 Gardiner J H, M D
Dundas st intersects
House, s e
421 Routledge Thos W
425 Buttrey Henry E
427 Campbell A A
429 Harding Frank
433 Whiting Wm H E
Queen's av intersects
House, s e
481 Barnes Chas A
House, s e
Dufferin av intersects
House, s e
509 Dennis Rowland
515 Davis Thos G
House, s e
Princess av intersects
Private grounds
551 Bruce Mrs M A
555 Pendergast John E
561 Foxworthy Richard
567 Leadbitter Geo
Leadbitter Miss L, drs maker
569 Upshall Wm G
Creek crosses
Vacant lots
Central av intersects
House, s e
617 Crispin Wm
619 Johnston James
Railway crossing
625 Madden J F, wood
Railway crossing
639 McCadden Mrs M
643 Holland John
647 Crundwell Wm
649 Keene Alfred
649 1-2 Keene Fredk A
Vacant lots
651 Laird Samuel B
Pall Mall st intersects
House, s e
Private grounds
679 Brown Mrs Agnes
681 Butler Mrs Martha
685 Delaney Henry
691 Johnston Charles
695 McCallum Arch
Private grounds
703 Fenn Wm
705 Clack Mrs Annie
709 Ferns John
711 Martin Shadrack
715 Ferns Henry
717 Dickens Rowland
Private grounds
Piccadilly st intersects
733 Gilmour Robert
739 Gaze Wm
745 Vacant
Private grounds
761 McIlvenna John
Oxford st intersects
Store, s e
Vacant lots
St James st intersects
Vacant lots
851 Griffith Wm
853 Hicks Harry

JOS. DAMBRA, Merchant Tailor | Latest Designs for Fine Trade always in Stock. 262½ DUNDAS ST.

Vacant lots
Partridge st ends
871 Hueston Samuel
875 Doyle James
879 Doyle Alex
Vacant lots
Grosvenor st intersects
House, s e
Private grounds
905 Carter Robert
909 Lawrence James
913 McDowell Mrs S
919 King Henry
931 Povey Mrs Sarah
Cheapside st intersects
Vacant lots
Victoria st intersects
Vacant lots
Regent st intersects
Vacant lots

WILLIAM, runs north from opp 64 Ann to Oxford, London West.

East Side
1 Clement Rev B
9 Greenway W S & C M, florists
11 Greenway Mrs S C
15 Greenway Wm H, bldr
19 Stinchcombe Mrs E J
Queen st ends
27 Tuttle Daniel S
31 Vacant store
33 Scollick Jonathan
39 Johnson Jesse

West Side
London W Pub School
Vacant lots
House, s e

WOLFE, runs east from 560 Wellington to Waterloo, first north of Princess av, Ward 4.

North Side
House, s e
Private grounds
A lane
296 Sanderson Rev G R
298 Wescott Mrs S
300 Roome Wm F, M D
Vacant lot
310 Lipsey Wm
312 Zeigler C, dentist
314 Lee Edward
308 Le Bel John D
Vacant lots

South Side
House, s e
293 Pocock John
295 Fisher Chas E H
297 Saunders Henry S
299 Sutherland J A
301 Cairncross Jas A
307 Clark Rev Wm J
311 Jones Henry J
Vacant lot

WORTLEY RD, runs south from Stanley to city limits, first west of the river, Ward 6.

East Side
2 Vacant
8 Spence D R, pntr
12 Westminster Skating Rink
Railway crossing
28 McEvoy John M
32 Yeo Nicholas F
36 Morton Chas
Vacant lots
110 Jackson George
114 Legg Archibald
116 Packham Wm
122 Brummitt Mrs M
124 Haggith A
126 Widdowson S W
128 Landon Wm
132 Hall Wm
Ramsey Wm, gro
Craig st ends
Shaw Geo, gro
Askin Postoffice
Dominion Exp office
C P R Co's Tel
140 Wyatt Miss K, dressmaker
142 Rossiter C jr, shoes
Baptist Church
156 Westland Wm & Sons, painters
158 Wildern I, drugs
160 Vacant store
Bruce st intersects
Knox Church
170 Eardley Wm E B
172 Liberal Club (Ward 6)
174 Vacant
176 Wray Richard
180 Brazier Wm J
182 Riley Wm
186 Reynolds Rich J
Puddicombe Robt W
Elmwood av East commences
Vacant lots
Mackenzie Philip
Vacant lots
Thoburn W R, dairy
Vacant lots
Lightfoot John
Vacant house
324 Court Wm
Garfield av commences
328 Moore J S, meter manufacturer
Vacant lots
West st ends
City limits

West Side
House, s e
13 Tyler Mrs M
13 1-2 Dutton Walter
Railway crossing
19 Howell Mrs E
23 Siddons John
Beaconsfield st commences
Vacant lots
Beattie Mrs V
Smith Mrs Mary
Hunt Chas B
White Arthur W
Byron av ends
113 Biddulph Miss S E
117 Piper John M, M D
119 Davis Rev Evans
123 Green Wm F
127 Kemp Arthur F
Kemp A F & Son, butchers
Askin st ends
135 Mason Mrs E
141 Kent Malcolm J
145 Cahill Joseph
149 Rowat Gavin
153 Clarke Wm J
Bruce st intersects
161 Trebilcock G T, gro
167 Wilkins Alfred
171 Seccombe Wm H
177 Griffith Tunis
183 Hilton Geo W
187 Kerrigan James
Elmwood av ends
193 Clarke John W
Private grounds
203 Hutchinson Joseph

EDY BROS. | THE GOLD MEDAL WAS AWARDED THIS firm at Western Fair for the finest display of Photography.

207 Payne Henry, jr
211 Elliott Corson
213 Doggerell A J
217 Payne Wm, bicycles
Duchess av ends
219 Stinson McLean
Vacant lots
239 Gregory P E
241 Cannom Mrs Annie
Vacant lots
Unfinished houses (2)
Tecumseh av ends
Vacant lots
277 Westland Jas T
285 Lea John C, gro
Briscoe st ends
Public school
Langarth st ends
Vacant lot
Wreay st ends
Vacant lots
City limits

WREAY, runs east from Wharncliffe rd to Wortley rd, sixth south of Bruce, Ward 6.

North Side

Vacant lots
Edward st ends
Vacant lots
Cathcart st ends
134 Webber George
Vacant lots
154 Richardson Ed R
Vacant lots
162 Archer Charles
168 Ludbrook Wm H C
172 Hilbert Herman
Vacant lots
182 Court James
South Side
Vacant lots
125 Older John
Vacant lots
139 Meyer John
141 Spencer Robert
153 Jarvis J W, dairy
165 Vincent Henry
167 Courtney Robert
Wortley rd

YORK, runs east from the river to Rectory, second south of Dundas, Wards 1, 3 and 5.

North Side

Hennessy R J, pntr
Gerry S B
Fisher Wm
Lancaster Whitefield
Mann Frank
Mansbridge Wm
Stilson Luther
McNames Mrs Jane
Heaman John, btchr
Langdon D J, gro
Langdon Mrs Mary
Thames st intersects
2 Logan George
Unfinished houses (2)
10 Smith Mrs Anne
Pocock Edmund A
16 Chambers David
18 Snider John
20 Methodist Mission Sunday School
22 Kilbourne Ira
Seal's Terrace
5 Gentleman J T
4 Wardell Geo F
3 Wilson Mrs M E
2 Brock Wm D
1 Matheson H S
Bailey Thos, rear
36 Schabacker Martin
38 Finch Miss M, dressmaker
40 Morris George F
A lane
42 Loveridge Walker
44 Bishop Wm
48 Ferguson D, bottler
Ridout st intersects
Store, s e
64 Stilson Richard
66 Jarmain & Co, laundry
70 Warren George
72 Saunders Thos R
76 Pugsley Wm S, pattern maker
Rear entrances
88 Musgrove Mrs M, drsmaker
96 London Electric Motor Co
Hotel, s e
Talbot st intersects
116 Fraser J W, phy
118 Teasdall W J, phys
120 Thomson Andrew
122 Sussex John
126 Tune Chas H
128 Tune James
132-134 Tune Jas & Son, soda water
144 Wilson Geo H, M D
146 Escott T B & Co, gros
Rear entrances
Struthers R C & Co, s e
Richmond st intersects
Grigg House, s e
170 McIntyre Robt, brbr
172 Grigg House, sample room
A lane
Granite Block
176 Smith A M & Co, gros
178 Macfie R C & Co, hat
Rear entrance
182 Bowman Kennedy & Co, who hardware
184 Sterling Bros, who shoes
Lumber yard
198 Stone J, cab owner
Atlantic House
Clarence st intersects
Vacant lots
234 Belton G H, lumber
238 Wonnacott R, blksmth
Lumber yard
250-252 McClary Mnfg Co, s e
Wellington st intersects
Vacant lots
284 Paul Mrs Silence
286 Cole Abraham
290-92 Cole A, wood tr
Irwin & Geldart, brass foundry
294 Becker N
296 Russell Mrs M E
A lane
298 Cameron F J
304 Deacon John
304 1-2 Harding John
306 Northey Richard
Northey Miss J, dressmaker
310 Jack James
312 Ruse Mrs Jane
314 Shand James
316 Skinner Ernest E
318 Wardar Joseph
322 Robinson Wm
326 Skinner Wm, shoemkr

LONDON BRUSH FACTORY | AWARDED GOLD AND SILVER MEDALS FOR Kalsomine, Paint and Varnish Brushes. THOMAS BRYAN.

28 Gadsby Mrs R, med electrician
32-334 Cameron Mrs M Store, s e
Waterloo st intersects
Medical College, s e
Unfinished houses (2)
Vacant lots
36 Treleaven Thos School grounds
Colborne st intersects
04 Walmsley John
12 Gilligan Michael
14 Vacant
16 Burnip Thomas
20 Foster Mrs E
24 Skelton Levi
Burwell st intersects
34 Lon Convalescent Home
Wood yard
40 Cox Moses, contr
42 Black James
44 Nicholls Jos
50 Vacant
Mantland st intersects
54 Jones John
58 Vacant
62 Gleeson Jas T
Hart Edward
64 Vacant
68 Brown Wm
Brown Miss E, drsmaker
70 Cooke Jesse, contr
74 Denholm Andrew
78 Ross Peter
Muir Alexander
Scott Walter J
Blackwell Wm
Vacant
Quick James G
Madge Richard
Nell John
Wortman & Ward Mnfg Co, agril implements
Moriarty Eugene
Cooke Charles
Hawken Wm H
Hobbins Mrs M, gro
William st intersects
Bayley Geo O
McConnell J A
Collins Ira
McLean Wm
Graham Wm
Bailey Mrs Mary
574 Hooper Henry
576 Cunningham Rev A
578 Sage Nelson J
590 de Wolfe J R
594 Milne James
596 McKim Thomas
600 Steels C, builder
604 Powell S, gro
Adelaide st intersects
House, s e
Private grounds
624 Allister Angus
628 Smith Wm
630 Vacant
638 Tagg George
Tagg Miss M, drsmkr
640 Samwell Matthew
640 1-2 Vacant
642 Blackwell Alfred
644 Dawdy Israel R
648 Harvey Leonard
650 McAllister Jas
654 Carling Edward
660 Belcher Alfred
662 McKinnon Mrs F
664 Johnson Richard
Vacant lots
Lyle st commences
Vacant lots
698 Webster Mrs Helen
700 Gould Richard J
704 Mawby Mrs J J
710 Short Alfred E
714 Chadwick Sidney
716 Short John
722 Short Wm S
728 Stewart Wm
732 O'Sullivan Thos J, tinsmith
740 Link Thomas
742 Vacant
744 Begg James
752 Buckingham John
Buckingham Mrs M, grocer
Hewitt st commences
758 Rosser Thomas
Unfinished house
School grounds
Rectory st intersects
Vacant lots
Exhibition Grds, r e
South Side
London Elect Co's power house
Orchard J G, coal
Moisse Wm
Taylor Mrs Ellen
McDonald Mrs Maria, dressmkr
Taylor Mrs Ellen
Roder Mrs F
O'Connell Patrick
Shapland Richard
Alfred George
Thames st intersects
1 Orchard John G
3 Carron Miss Mary
5 Laird Mrs E
7 Fowler Mrs M A
11 Pitt Thos H
19 Daly John M
21-29 Gerry Wm, planing mill
31 Snell Wm
33 Kennedy James
35 Vacant
37 Smith Mrs Mary
Morrison Angus, r
Nichols George, r
Engle Isaac, r
Twohey Mrs E, r
39 Vacant
Kernohan, Webster & Ferguson, lumber
Ridout st intersects
57 Campbell John
63 Logie Wm J, M D
69 Scott Mrs Cynthia
Scott Miss D, drsmkr
75 Blackwell Thos P
79 Parkhurst Wm
83 Burns Jas & Son blacksmiths
Burns Thomas
85 Burns Louis
91 Fox J, scale mkr
93 Vacant
99 Greer A B
Nash B J & Co, car mnfrs
Talbot st intersects
111 Storehouse
115 McKenna Miss E, bdg
McGarvey's Terrace
5 Paul John
4 Morden Wm
3 Raison Jos B
2 McCallum Mrs H
1 McGarvey Edward
A lane
131 Suddick George
133-143 Rumball Fred G, lumber
145 London Stationery Co, who statnrs
147 Evans E K, prtr

W. H. HEARD & CO. | SPRAY PUMPS
357 Richmond Street

149 Tanton John & Son, seeds
151 Plewes Wm, flour and feed
Tecumseh House, s e
U S Consulate Office
Richmond st intersects
House, s e
Vacant store
171 Young S & Bros, blksmiths
G T R Pass Depot
G T R Dining Rooms Jas Butler, prop
G T R Daily Bulletin
U S Customs Office
O'Meara House, Martin O'Meara, prop
Clarence st intersect
217 McIntyre James
McIntyre Mrs M, drsmaker
225-231 Slater Jas, warehouse-man
235 Alston James
237 Waterworks shops
McDonald Mrs Annie
McClary Mnfg Co, storehouse
255-59 Saunby J D, miller
Stables
Hotel, s e
Wellington st intersects
G T R freight sheds
Shedden Co, cartage
Waterloo st intersects
Sheds
Leonard E & Sons, engine builders
Colborne st intersects
Warehouse
411-425 Mann J & Son, coal
Burwell st intersects
Yards
Cameron A D & Son, coal yard
459 Vacant
461 Heaman Wm
463 Watts James C
A lane
467 McLarty John
471 Baillie Wm
Maitland st intersects
York Terrace commences
473 Rolston Charles
475 Crofts Chas H P
477 Blake Edward J
479 Vacant
481 Vacant
483 Wiley Wm G
485 Unfinished house
489 Mecredy John F W
491 McVean Mrs Mary
495 Brown Fred
501 Donald Henry
503 Ball Wm
507 Stevenson Wm G
509 Wyckoff Mrs Sarah
Wingett E H, tlr
Wingett Miss E, nurse
513 Cambridge John
517 Keast Samuel W
519 Short Reuben
523 Turton Robert
A lane
527-535 Wortman & Ward's foundry
William st intersects
543 Rendell George
551 Lashbrook Wm
555 McKenzie Mrs L
565 Hutcheon John W
569 Avery A Daniel
571 Short Mrs Susan
573 Hills Robert
575 Puckbridge R W
581 Vacant
587 Ellwood James
589 Vacant
591 Allen Miss M
593 Whittaker Francis
595 Smith John A
597 Walstell James
599 Young Geo H
601 Nouity Edward H
Adelaide st intersects
Office, s e
Lumber yard
Imperial Oil Co
643 Billen George
651 Moorehead Chas G
653 Short Reuben jr
655 Cleminson John
657 Short H E
665 Beedle Ernest A
673 Short Reuben
679 McNight Wm
Private grounds
691 Burleigh Wm
695 Bowers Edward
A lane
699 Rockwood James
701 Steinberg Louis
703 Barnes Mrs Julia
Vacant lots
737 Peoples Oil Co
739 Short Thos L
Private grounds
751 Comber Robt S
755 Greenfield Joseph
Taylor Eli, rear
757 Churchill F J A
763 Pitt Walter G
767 Rowe F B
771 Wilson Hiram J
Vacant lot
779 Hickey Thos A
783 Shanahan Mrs S
787 Wilmer Edward
791 Leith Marcus
795 Rose Michael
Vacant lots
Rectory st intersects
House, s e
Vacant lots
Exhibition grounds

COPIES OF THIS DIRECTORY
FOR SALE AT
418 RICHMOND STREET, LONDON
Maps and Directories of all the World at Head Office
13 ADELAIDE ST. EAST, TORONTO

THE SUN LIFE
Office: Fitzgerald Block, 169 Dundas St.

LOW RATES, GOOD PROFITS
AND THE MOST LIBERAL POLICY IN THE WORLD
A. S. MACGREGOR, Mngr., London District

London City Directory

-1895-

THE MIGHT DIRECTORY CO. OF TORONTO, (Ltd.), PUBLISHERS

ALPHABETICAL LIST OF NAMES

For names not in this List see page "Too late for regular insertion."
☞Note the different ways of spelling when searching for a name.

A

bbott Alexander S, h 227 Queen's av.
" Chester N, dentist 169 Dundas, l 421 same
" Edward C, clk Huron & Erie L & S Co, l 421 Dundas
" Frederick A, prin Lon. School of Elocution, l 314 Dundas
" Henry R, dentist 402 1-2 Richmond, l 227 Queen's av
bbott Hodson G, Carriage and Wagon Manufacturer, 314-316 Dundas, h 314 same
" Samuel W, acct McCormick Mfg Co, h 421 Dundas
" Wm H, caragemkr H G Abbott, h 733 Waterloo
el Albert, carpetlyr A Screaton & Co, l Pipe Line rd
George uphol, h 65 Wharncliffe rd
Wm, cigarmkr Fraser & Stirton, l ss Pipe Line rd
erdeen Public School, G B Kirk prin, 161 Hamilton rd
y see also Avey
George W, blksmith, h 828 Lovett
Wm P, clk M C R, l 828 Lovett
son Mary (wid John), h 561 Dundas
aham Charles, h 357 Horton
John C, wks Elliott & Co, h 310 Horton
m Albert J, carp, l 64 Askin
Robert S, bldr 60 Askin, h same
Wm, carp, h 64 Askin
y Albert, lab, h 19 Wharncliffe rd, L W
demy Sacred Heart, Madame M C Foley Superioress, Queen's av, s e cor Colborne
Acford Robert, fncy gds 2-3 Market Bazaar, l same
Acheson see also Aitchison
" Alexander, carp McClary Mfg Co, h n s Maryboro pl, 3 w Wellington rd
" John, plshr, l A Acheson
Ackerman George, pntr, h 145 Waterloo
Ackerson Nelson, clk, b 235 King
Ackert see also Eckert
" Edgar, mach hnd J G Dodd, h 146 Colborne
Ackland John, lab, h 65 Charles, L W
Adair Abraham, hostler J Young, h 505 King
" Anthony, lab, h 314 Thames
" James, agt, h 590 Hill
" Miss Jennie, slsldy T G Whiskard, l 314 Thames
" John, h 77 Wharncliffe rd
" Miss Maggie, strpr Brener Bros, l 307 Horton
" Nelson, mngr Dom Steam Laundry Co, l 77 Wharncliffe rd
Adams Albert, appr E H Kordes, l 573 Richmond
" Albert, cabtmkr Kensington Furn Co, h n s Emery, 1 w of High
" Albert, stenogr Met Life Ins Co, b 109 Maple
" Alfred, mach hd Globe Casket Co, l 621 Marshall
" Annie (wid Wm R), h 129 Wharncliffe rd, L W
" A. Meade, clk G T R freight dep, h 65 Askin
Adams C Frank, Accountant Advertiser Printing & Publishing Co, h 413 King
" Edward, tmstr Hunt Bros, h 183 Bathurst

MITCHELL & THOMPSON | Musical Instrument Repairing, Engraving, &c. MNFRS. OF DUPLEX DRUMS. 268 YONGE STREET, TORONTO, ONT.

Adams Edward & Co (Edward A and Andrew T Cleghorn, Samuel Screaton), Wholesale Grocers, 95-97 Dundas
" Miss Eliza, tlrs J & D Ross, l 547 Quebec
" Miss Emily, cigarmkr G Olmested & Co, l 1035 Laura
" Esther (wid Wm), h 110 Colborne
" Miss Esther, bkpr, l 129 Wharncliffe rd, L W
" Frank, wks London Bolt & Hinge Works, l 716 Maitland
" Frank T, drvr Robert Brooks, l 114 Colborne
" George, engr, h 1035 Laura
" George, lab, h 716 Maitland
" George A, shoemkr Laidlaw, Watson & Co, h 107 Centre, L W
" G Morley, clk A M Smith & Co, l 37 Becher
" Isaac, tmstr, h 254 South
" James, coopr London & Petrolea Barrel Co, h 336 Adelaide
" James, wks London Bolt & Hinge Wks, b 478 Pall Mall
" James H, elev opr Smallman & Ingram, l 336 Adelaide
" James R, carchekr G T R, h 458 Simcoe
" Jane (wid Wm F), h 114 Colborne
" Miss Jean, l 110 Colborne
" John, eng G T R, h 409 King
" John H, acct Huron & Erie L & S Co, h 795 Richmond
" John H, mldr E Leonard & Sons, h 9 Victor
" Adams John H, mason, h 650 Dufferin av
" Joseph O, clk G T R freight dept., h n s Riverview av, 1 w of Wharncliffe rd
" Lizzie, waitress Bernard House
" Louis, l 462 Grey
" Miss Maggie, wks D S Perrin & Co, l 189 Bathurst
" Miss Rachel, cgrmkr G Olmested & Co, l 1035 Laura
" Rebecca (wid Alfred), h 547 Quebec
" Robert, srgt-mjr police, h 50 Queen
" Robert H, slsman G F Burns, b 466 Dundas
" Robert J, pressmn, h 573 Richmond
" Robert P, clk James Reid & Co, b 50 Queen
" Samuel W, shipr McCormick Mfg Co Ltd, h 37 Becher
" Stephen A, oil agt, b 348 Burwell
" Walter G, carp Wm Jeffrey, h 462 Grey
" Wm, confr D S Perrin & Co, l 50 Queen
" Wm, lab GTR, h e s High, 1 s of river
" Wm W, mach, l 114 Colborne
Adcock Miss Amelia, clk McClary Mfg Co, l 713 Richmond
" Miss Annie, tchr Rectory Pub School, l 713 Richmond
Adcock
" Lizzie, dom 435 Colborne
" Richard, btchr 715 Richmond, h 713 same
" Richard O, engr Brock Eng Co, l 713 Richmond
Addison Alexander, agt, h 307 Dundas
" Charles, swyr Adam Beck, h w s Wellington rd, 5 s river
" George, lab, l Charles Addison
" Miss Lily, confr D S Perrin & Co, l Charles Addison
Adelaide Street Baptist Church, Adelaide, cor King
Adkins see also Atkins
" James, clk J E Adkins, l 710 Lorne av
" James E, jewlr 674 Dundas, h 710 Lorne av
Advertiser Printing & Publishing Co., The, John Cameron President and Manager, R D Millar Sec-Treas, 418 Richmond. (See adv page x)
'Advertiser" The (Daily and Weekly), Advertiser Printing & Publishing Co Publishers, 418 Richmond. (See adv page x)
Agar, John, h 865 Dundas
Aged People's Home, Miss Jean Macallum matron, e s Richmond, 1 n Victoria
Agricultural Savings & Loan Co, Daniel Regan President, W J Reid Vice-President, W A Lipsey Manager, 109 Dundas, cor Talbot
Aiken see also Aitken
" James, car repr, l 84 Chesley av
" Joseph H, h 131 Oxford, L W
Aikenhead Albert, trav F G Rumball, h 348 Piccadilly
" John B, bkpr Hobbs Hardware Co, l 348 Piccadilly
Aikman Alexander, ins agt, h 293 Hyman
Aitchison see also Acheson
" George, h 536 Elizabeth
Aitken see also Aiken
" Elizabeth (wid Alexander), h 86 William
" Elizabeth (wid John), l 93 Bathurst
" John, foreman Fire Hall No. 3, h 170 Bruce
" Mrs. Mary, inmt Agd Pepl's Home
" Peter, gdnr John McClary, h n s McClary av
" Rachel, drsmkr, l 351 Grey
" Robert, foreman Bowman & Co, h 371 Simcoe
" Thomas A, drvr Centl Fire Hall, h 262 King
" Wm, lab, l 866 William
Aitkins Jane (wid Wm), l 267 Talbot
Alberstadt Frederick M, wtchman G T R, h 272 Colborne
Albert Hall, 56 Wharncliffe rd L W
Albertus Miss Hulda, atnt Asylm Inst

BIRKBECK LOAN CO. | LOANS TO HOMEBUILDERS, LOANS TO EVERYBODY. 169 Dundas St., - - London, Ont.

Albion Building, 435 1-2 Richmond
Albion Restaurant, Daniel Dewar Proprietor, 157 Dundas
Aldiss Henry, lab, l 19 William L W
Aldridge Catherine (wid Edward), h 628 Dufferin av
" Mrs. Ella, h 10 Napier L W
" Miss Kate, l 628 Dufferin av
Alexander Caroline (wid John),h 766 Hill
" Emma, waitress Grigg House
" Francis, tmstr, h 656 Lorne av
" George, tmstr, h 516 Piccadilly
" Miss Rhea, wks London Bolt & Hinge Works, l 656 Lorne av
Alexander Thomas, Collector Inland Revenue, h 133 Bruce
" Wm H, prtr Lon Printing & Litho Co, l 241 Simcoe
Alfred Miss Amelia, packer McCormick Mfg Co, l 317 Queens av
" Ernest, Mngr Lon Entertainment Bureau, l 602 Queen's av
" Hartwell, furnace mutr, h 559 Pall Mall
" Michael H, prtr, h 317 Queens av
" Wm, lab Adam Beck, l 317 Queens av
Alfreds George, tinsmth McClary Mfg Co, h 3 Bathurst
Algrove Dominick, porter A. Montjoy, b 134 Centre, L W
All Saints' Chapel 249 Hamilton rd, cor Inkerman
Allan see also Allen and Allin
" Charles M, shipper, l 412 Richmond
" David, brkmn CPR, l 506 Adelaide
" Robert, messr Can Bank of Commerce, h 412 Richmond
" State Steamship Line, T R Parker agt, Dundas, s w cor Richmond
" Steamship Line, T R Parker agt Dundas, s w cor Richmond
" Wm C, eng stm roller, h 342 Adelaide
" Wm C, clk E French, b 92 Tecumseh av
" Wm C, lab, h 528 Horton
" Wm C W, clk Empire Tea Co, l 412 Richmond
Hardice Thomas C, h 367 St James
Allaster see also Allister
" Frank, appr E Leonard & Sons, l 880 Van
" Georgina (wid Andrew), h 449 King
" Miss Georgina, drsmkr 449 King, l same
John, cooper London & Petrolea Barrel Co, h 880 Van
Joseph, bkr 528 Elizabeth, h same
Wm McH, fancy goods 760 Dundas, h same
dis Frederick L, l 153 John
Henry E, engr F T Trebilcock, l 19 William, L W
James, carpetlyr 153 John, h same
Miss Mary, bkbndr Charles Chapman, l 153 John

Allen see also Allan and Allin
" Alfred, carp, h 791 Queens av
" Benjamin, casemkr Lon Show Case Works, l 458 Quebec
" Benoni, h 137 Wellington
" Edward, drvr D S Perrin & Co, b 454 Talbot
" Eliza (wid Wm), rms 204 Dundas
" Miss Elizabeth, drsmkr 358 Dufferin av, l same
" Ernest, trackman GTR, h 666 Bathurst
" Ernest W, clk Free Press Ptg Co, l 458 Quebec
" Miss Evelyn, mus tchr, 204 Dundas, l same
" George, fireman GTR, b 193 Waterloo
" George, pressman Lawson & Jones, b 469 Colborne
" Harry R B, clk Andrew & Son, res Westminster tp
" Henry, drvr M F O'Mara, l 352 Colborne
" Herbert P, mngr D S Perrin & Co, h 281 Talbot
" Hugh, brkmn CPR, h 718 Elias
" James, lab, h 129 Rectory
" John, fitter GTR, h 352 Colborne
" Joseph, gatemn GTR, h 520 Simcoe
" Miss Margaret, h 591 York
" Robert H, bkr H Fysh & Co, h 358 Dufferin av
" Miss Rosa, drsmkr, l 458 Quebec
" Mrs. Sarah, lndrs Dom Stm Laundry Co, l 454 Talbot
" Thomas, blksmith, h 458 Quebec
" Thomas A, vet surg, h s e cor Wharncliffe rd and Becher
" Wm, engr GTR, h 528 Horton
" Wm C, sec-treas Western Wire & Nail Co Ltd, h 130 Mill
Allenby John, blacker R C Macfie & Co, l 7 Dundas, L W
" John B (J B Allenby & Co), cutter R C Macfie & Co, h 7 Dundas, L W
" J B & Co (John B Allenby, Jane McLean), wholesale caps, 7 Dundas, L W
Alley Miss Elizabeth B, minr 193 Dundas, b 226 Horton
Allin see also Allan and Allen
" Daniel, car examiner GTR, h 110 Waterloo
" John J, jwlr W G Young, l 110 Waterloo
" Wellington N, acct, h 570 Waterloo
Allinson Miss Emily, minr, l 358 Horton
" John, wtchmn GTR, h 358 Horton
" John R, checkr GTR, l 358 Horton
Allison Findley, trav Lon Ptg & Lith Co, b 555 William
" Jessie (wid HerbertC), h 27 Becher
" Wm H, train desp CPR, h w s High 2 n Emery
Allister see also Allaster
" August,cooper, h 624 York
" Miss Mary, h 640 Marshall

HEINTZMAN & CO. | BABY GRAND PIANO EXCELLS THEM ALL
London Warerooms, 236 Dundas St.
H. W. BURNETT, - - MANAGER

Alston James, Superintendent Services Waterworks, h 235 York
" Joseph, engr Ont Lith. Co, l 235 York
" N J, fireman Asylum for Insane
Alteman Ernest H, pntr E Leonard & Sons, h 786 William
" Peter, wks London Bolt & Hinge Works, l 786 William
Althouse Melmoth W, prin Rectory Public School, h 346 Hewitt

American Express Co. John H Moore Manager, 439 Richmond
" Steamship Line, T R Parker agt, 161 Dundas
Amesbury Miss Victoria R E, l 18 Walnut, L W
Amor Joseph, carp, h 736 Queens av
" Wm J, drvr, l 736 Queens av
Amos Robert, slsmn T F Kingsmill, b Bernard House
Anchor Steamship Line, T R Parker agt, Dundas, s w cor Richmond
A O U W Hall, 435½ Richmond
Anderson Albert L, brasswkr Stevens Mfg Co, h 29 Briscoe
" Alexander, shipper, h 206 William
" Alexander, trav, h 414 Ridout
" Alexander G S, blksmith John Fox, h 682 William
" Arthur, btchr Geo Jackson, l 288 South
" Arthur, clk R G Dun & Co, b 136 Queens av
" Bros (Launce and ClementG), teas, 554 Trafalgar
" Charles, clk Milne, Spittal & Co, b 250 Queens av

Anderson Charles D, Commercial and Architectural Photographer, Room 66, 340 Richmond. (See card Classified Photographers)

Anderson Charles E, Manufacturer of Invalid Reclining and Wheel Chairs, 666 Dundas, h same
" Clement G (Anderson Bros), l 554 Trafalgar
" Edward, baggageman GTR, h 197 Richmond
" Edward J, l 438 Adelaide
" Eliza H (wid Dr Albert), h 451 Ridout

Anderson George F, Barber, "You are next at our parlors," 656 Dundas, h same
" George M (Anderson & Nelles), h 540 Colborne
" Miss Helen E, tchr Waterloo Pub School, l 33 Byron av
" James, l 537 Colborne
" James A, mach hd Lon Furn Mfg Co, h 169 Briscoe
" James H, h 554 Trafalgar
" James I (James I Anderson & Co), h 13 Prospect av

Anderson James I & Co, Booksellers, Stationers, etc., 183 Dundas
" James W, buffer Globe Casket Co, h 86 Egerton
" Jennie, dom 520 King
" John, h 33 Byron av
" John, bkpr Burns & Lewis, h 446 King
" John, brkmkr Russell Waide, b same
" John, lab John McLaughlin, b same
" John H, clk H S Saunders, l 35 Craig
" John H, fruits 758 Dundas, h same
" Miss Kate, confr D S Perrin & Co, l 410 Horton
" Launce (Anderson Bros), l 554 Trafalgar
" Lilly, cigrmkr Wm Ward, l 66 King
" Martha (wid Albert), h 250 Queen's av
" Miss Martha D, l 666 Dundas
" Miss Melissa, clk Can Elec Laundry, b 383 Colborne
" Miss Minnie, lndrs Parisian Steam Laundry, b 704 Dundas
" Murray, J P, h 438 Adelaide
" Robert A, bkpr C R Somerville, h 342 Adelaide
" Robert J, lab, h 359 Hill
" Robert K, mach E Leonard & Sons, h 563 Central av
" Thomas P, brbr R McIntyre, b 96 Horton
" Walter M, timekpr GTR, h 526 Grey
" Wm, tinsmith McClary Mfg Co, h 103 William
" Wm J, cutter R Greene Mfg Co, h 288 South
" Wm StG, bkr, h 564 Grosvenor

Anderson & Nelles (George M Anderson, Mungo T Nelles), Prescription Druggists 240 Dundas, Telephone 20
Anderton Edward, lab E Leonard & Sons, l 495 St James

Andras J W Gay, Head Master Huron School, 307 Piccadilly, h 808 Waterloo
Andrew Austin (Andrew & Son), P M Ealing P O, h 412 Hamilton rd
" Walter (Andrew & Son), res Lopez Island, Washington State, U S A
" & Son (Walter and Austin), grocers, 412 Hamilton rd
Andrewes David, brushmnfr 154 Centre, L W, h 12 Alexander, L W
" David jr, brushmkr D Andrewes, l 12 Alexander, L W
" Frederick A, clk Can Ex Co, h 14 Alexander, L W
" Henry, brushmkr D Andrewes, l 12 Alexander, L W
Andrews David, h 662 Queen's av
" Joseph, sausage mnfr 72 Dundas, L W, h 19 Beech, L W

JOS. DAMBRA, Merchant Tailor | Latest Designs for Fine Trade always in Stock. 262½ DUNDAS ST.

Andrews
" Lewis G, brbr, l 208 Richmond
" Wm, mach G White & Sons, rms 390 Ridout
" Wm E, eng GTR, h 463 King
" Wm E, eng, b 374 Ridout
Andrus Charles W, trav F G Rumball, h 361 Dundas
" Guy A, tchr Col Instute, h 324 Central av
Angles George B, wdwkr W J Thompson & Sons, l 473 Grey
" Mary (wid George), h 473 Grey
" Samuel, h 359 Grey
Angus David, clk McCormick Mfg Co, h n s Kents lane, 1 w Richmond
" George, shipper R C Struthers & Co, res Potterburg
" George, chief attent Asylm Insane
" George P, shirtctr, h 206 Clarence
" James B, mach, l 514 William
" Mrs Julia, attent Asylum Insane
" Maxwell, carp, h 904 Elias
" Miss Minnie, packer McCormick Mfg Co, l 904 Elias
" Newton, ropemkr Welford Bros, l 904 Elias
" Robert, supt E Leonard & Sons, h 514 William
" Wm, birmkr GTR, h 520 Princess av
" Wm A, mach Advertiser Ptg Co, l 520 Princess av
Anson Wm, brkmn GTR, h 726 Princess av
Anstie Frank L, cabtmkr London Furn Mfg Co, h 524 Dufferin av
Anthistle Wm J, lime dealer s s Cromwell, 1 w Waterloo, h same
Anthony Eli, nailer Adam Beck, b 934 Lorne av
Anundson Alfred, cabtmkr C Anundson, h 450 Horton
" Christian, cabtmkr 125 King, h 239 Talbot
" Miss Etta, tchr Simcoe Pub School, l 239 Talbot
" George S, bkbndr Charles Chapman, h w s Quebec, 1 n Rattle
" Miss Inga, bkbndr Charles Chapman, l 239 Talbot
Applegate Wm, mkt gdnr s s Clarke, 3 e Wellington rd, h same
Appleton Frederick, mldr Lon Foundry Co, h 896 Dufferin av
" Lewis G, clk, l 694 Talbot
" Robert, h 694 Talbot
Arbuckle Alexander, eng D Dewar, l 181 John
" Hugh E, clk P J Watt & Co, l 181 John
" Samuel, fnshr, h 703 Elias
" Wm C, clk, h 181 John
" Wm C, jr, fitter Gas Works, l 181 John
Archer Charles, tmstr, h 162 Wreay
" Charles J, pntr B J Nash & Co, l 112 Wharncliffe rd
" Chester, prtr, l 112 Wharncliffe rd
" Harry B, prtr The Advertiser, l 760 Maitland

Archer
" James T, pressman The Advertiser, h 760 Maitland
" Julia (wid John), h 112 Wharncliffe rd
" Miss Maggie, furrier, l 112 Wharncliffe rd
" Mary (wid Wm), l 798 King
Archibald Alfred, tmstr MCR, b Hodgins House
Ardell Mary (wid Wm), h 106 Bathurst
Arderlay Francis A, brkmn GTR, h 147 William
Ardiel Ann (wid Leonard), h s s Oxford, 1 w Adelaide
" Ernest, clk N I McDermid, l Mrs A Ardiel
" Frederick, l Mrs A Ardiel
" Richard, livery 194 Albert, h same
" Walter, clk E N Hunt, l Mrs A Ardiel
" Wm, bkr, h 197 Cheapside
Ardill Jonathan, h s w cor Rectory and Simcoe
Argo Miss Margaret, nurse Protestant Orphans' Home
Arkell Maria T (wid Robert), h 55 Ridout, S
Arlett Miss Alice R, presser J. Ayres & Sons, l 12 Pegler
" Ann (wid George), h 12 Pegler
" Miss Ann, l 12 Pegler
" Miss Jessie, mach opr Robinson Corset Co, l 12 Pegler
Arlington Club 213 Dundas
Armitage Crawford H, agt, h 735 King
" Eli, sawyer Kensington Furn Co, h 2 Maple, L W
" Miss Margaret, drsmkr 622 Dufferin av, h same
" Robert, lab, h 634 Bathurst
" Samuel S, gro and postmaster, Stanley, n e cor Wharncliffe rd, h same
" T Wesley, trav, b The Tecumseh
" Rev W Leslie, asst rector Memorial Church, l 785 King
Armour John, tlr 669 Dundas, h same
Armstrong Annie (wid James), h 25 Becher
" Miss Bessie, l 562 Dufferin av
" Miss Celia, l Wm H Yelland
" Claude B, assignee, h 165 Oxford
" Miss Fanny, bkpr J Lawson, l 562 Dufferin av
" Francis W, drvr LSR, h 910 Queen's av
" George, blksmith, h 154 Simcoe
" George, brkmn CPR, l 700 Adelaide
" George, lab, h r 345 Waterloo
" George W, trav, h 423 Dufferin av
" James, h 906 Queens av
" James, brklyr, h 723 King
" Miss Jennie, l 562 Dufferin av
" John, lab P M Lawrason, h 78 Oak
" John P, blksmith, 645 Dundas, h 469 Queen's av
" Joseph, broommkr, l 14 Paul, L W
" Miss Kate, packer, l 78 Oak
" Miss Letitia B, l 569½ Richmond

EDY BROS. | Large portraits in Crayon, Pastel, English Water Color, Oil and India Ink ARE UNEQUALED.

Armstrong
" Miss Margaret, h 252 King
" Mary (wid James), h 562 Dufferin av
" Miss Mary, clk Lon Mut Fire Ins Co, l 562 Dufferin av
" Mary A (wid Wm), h 569½ Richmond
" Miss Mary J, l 569½ Richmond
" Miss Matilda, drsmkr 495 Central av, h same
" Maxwell S, bkpr John Labatt, h 64 Ann, L W
" Miss May, cigarmkr Brener Bros, l 17 Bathurst
" Miss Minnie, tlrs, l 495 Central av
" Robert, lab, h 14 Paul, L W
" Mrs. Sarah, cigarmkr, h 185 Maitland
" Miss Sarah, clk Lon Mut Fire Ins Co, l 562 Dufferin av
" Thomas, cigarmkr Brener Bros, h 185 Adelaide
" Thomas, drvr LSR, l 906 Queen's av
" Thomas M, h 460 Quebec
" Walter, broommkr Welford Bros, l 14 Paul, L W
" Wm, desp GTR, h 385 William
" Wm H, lab Carling B & M Co, h 5 Oxford, L W
" Wm J, candymkr D S Perrin & Co, h 84 Dundas, L W
" Wm J, caretaker S A Barricks
" Wm J, woodwkr Patterson & Jolly, h 546 Ontario
" Winfield, drvr LSR, l 906 Queen's av

Arnett Alexander, polisher, h 98 Rectory
" Edward, mldr Stevens Mfg Co, b 789 Hill

Arnold Albert, porter London House
" Emma (wid John), h 570 Talbot

Arnott David H, tchr, l 226 Queen's av
" George, cabtmkr Bennett Furn Co, h 739 King

Arnott Henry, Physician 226 Queen's av, h same, Telephone 418
" Henry G, stdt, l 226 Queens av

Arnum Benjamin, cond GTR, h 110 Simcoe
" Frederick, desp GTR, h 181 Wellington

Arscott Francis, bone dlr s s Trafalgar, 2 e Adelaide, h 127 Ann
" Hattie, papercttr Lon Ptg & Lith Co, l 175 Ann
" James, tanner C S Hyman & Co, l 127 Ann
" John, tanner C S Hyman & Co, h 175 Ann
" John, jr, roller C S Hyman & Co, b 671 Richmond
" John H, tanner C S Hyman & Co, l 175 Ann
" Richard, tanner C S Hyman & Co, h 136 Sydneham

Arthur Miss Bella, l 671 Elias
" Henry, shoemkr Laidlaw, Watson & Co, b 315 King
" James, carp, h 671 Elias

Arthur
" James, jr, drymn 731 Lorne av, h same
" John, springmkr GTR, l 671 Elias
" Walter, foreman D S Perrin & Co, l 671 Elias
" Wm, confr D S Perrin & Co, h 585 Elizabeth

Ash Arthur, slsmn T F Kingsmill, l 687 Princess av
" Grace (wid John H), h 687 Princess av
" Miss Lucy G, clk James Cowan & Co, l 219 Wellington
" Margaret (wid Wm), h 219 Wellington
" Sydney R, appr J E Adkins, l 687 Princess av
" Wm T, wtchmkr, l 687 Princess av

Ashbridge Wellington T, supt pavement City Eng Office, b Grigg House

Ashby Marion (wid Harry), h 816 Maitland

Ashford Joseph, jwlr F T Trebilcock, h 504 Pall Mall

Ashman Thomas, woodwkr Wortman & Ward, h n s Oxford, 9 e Adelaide

Ashplant Frank, clk H Asplant, l 466 King
" Henry B, trav, h 717 Queens av

Ashplant Hubert, Boots and Shoes, 135-137 and 648 Dundas, h 466 King
" John S, mfrs agt 427 Richmond, h 614 Wellington
" Wm J, clk H Ashplant, l 466 King

Ashton Alfred E, clk P O, h 188 Sydenham
" Charles J, h 12 Cartwright
" Hugh E, trav Lon Ptg & Lith Co, h 782 Colborne
" John, lab, h 629 Elias
" Miss Kate, drsmkr 12 Cartwright, l same
" Miss Mary E, sisldy T G Whiteard, l 12 Cartwright
" Miss Nellie, tlrs, l 12 Cartwright
" Richard, lab, l 428 Wellington

Ashwell Daniel, gro 548 Piccadilly, h same

Ashworth Harriet (wid John), gro Talbot, h same

Askin Postoffice, George Shaw postmaster, s e cor Wortley rd and Craig
" Street Methodist Church, s e cor Askin and Teresa

Asplin Albert, wiper CPR, l 542 English
" Miss Harriet, l 542 English
" James, appr W A Brock, l 542 English
" Job, wtchmn GTR, h 542 English

Assessment Commissioner Office, Stephen Grant, Commissioner, City Hall

LONDON BRUSH FACTORY | All our Paint Brushes have Jenkins' Celebrated Patent Bridle Catches Attached. THOMAS BRYAN.

Asylum for the Insane, R M Bucke Medical Superintendent, C A Sippi Bursar, n s Dundas, 1 mile east of city limits

Atkins see also Adkins

" Edwin R, fireman GTR, l 268 Clarence

" James, carp GTR, h 98 Chesley av

" Wm, cigarmfr 386½ Richmond, h 268 Clarence

Atkinson Andrew L, lab, l 64 Wharncliffe rd, L W

" Edward, b 396 Ridout

" Miss Elizabeth, l 847 Dundas

" Miss Fanny, l 371 King

" George, ins agt, h 450 King

" George W, cutter G F Burns, l 450 King

" Harold L, bkpr Wm Willis & Co, l 450 King

" James, lab, h 64 Wharncliffe rd, L W

" John, lineman Bell Tel Co, h 765 Grey

" John F, bkpr Canada Chem Co, l 450 King

" John J, cooper Lon & Petrolea Barrel Co, h 570 Grey

" Joseph, carp, h 448 English

" Mary J (wid James P), h 721 Queen's av

" Robert W, acct W J Reid & Co, h 847 Dundas

" Russell A, clk Scandrett Bros, h 486 Piccadilly

" Samuel, lab, l 64 Wharncliffe rd, L W

" Thomas A, carp, h 426 Simcoe

" Vinton E, finshr Stevens Mfg Co, l 721 Queen's av

" Winnifred, stenog l 68 Bruce

Atkisson Wm H, tinner Wm Spence, h 576 Princess av

Atlantic House John Howe prop, n w cor York and Clarence

" Transport Line, T R Parker agt, Dundas s w cor Richmond

Atwell Levi, lab, h 441 Central av

Augerman John, lab GTR, h 374 Simcoe

Auld Miss Elizabeth, matron Protestant Orphans' Home

" Isabella (wid John), h 146 Mill

" Miss Jennie, tchr, l 142 Mill

Auld John, Proprietor Canadian Cork Cutting Co, 642 Lagauchetiere St, Montreal, P.Q. (See card classified Cork Mnfrs)

" John, car dispr GTR, l 146 Mill

" Malcolm, wirewkr Dennis W & I Works, l 146 Mill

Aust Edward J, carp J G Dodd, h 706 Dundas

" George J, clk M Masuret & Co, l 706 Dundas

" Mrs. Jane A, mlnr 706 Dundas, h same

" Wm, clk E S Neill, l 706 Dundas

Austin Mrs Alice M, gro 964 Dundas, h same

" Charles W, slsmn J H Chapman & Co, h 578 Waterloo

" Miss I Zenia, drsmkr, l 922 Colborne

" James, engr L E & D R Co, l 503 York

" James E, oil dlr, h 964 Dundas

" Miss Maude, cigarmkr, l Wm G Austin

" Miss Rose, cigarmkr, l Wm G Austin

" Wm G, bkr Johnston Bros, h n s Front, 10 e Wellington rd

Avery Alfred J, clk G Rowntree, h 96 Wellington

" A Daniel, mach hd Lon Furn Mfg Co, h 569 York

" Miss Carrie, mlnr, l 96 Wellington

Avey see also Abey

" Charles H, clk Wm Avey, l 270 Dundas

" Courtland L, l 373½ Clarence

" Miss Della, l 373½ Clarence

" George W, cabtmkr Bennett Furn Co, h 86 King

" Jennie (wid Arthur), h 373½ Clarence

" Miss Mabel, confr D S Perrin & Co, l 86 King

" Miss Maude, confr D S Perrin & Co, l 86 King

" Robert, carp, h 139 Horton

" R Harry, clk Wm Avey, l 270 Dundas

Avey Wm Proprietor Metropolitan Hotel, 270 Dundas

Axford Daniel, cigarmkr, b 388½ Ridout

" Miss Florence, confr D S Perrin & Co, b 464 Talbot

" Miss Matilda, stitchr Can Featherbone Co, b 464 Talbot

" Miss Sarah J, stitcher Can. Featherbone Co, l 464 Talbot

Axtell Miss Alice, tlrs, l 27 Kensington, L W

" Bessie, packer McCormick Mfg Co, l Henry Axtell

" George, brklyr, h 154 Oxford

" George A, brklyr, l 154 Oxford

" Henry, carp R C Struthers & Co, h n s Oak, 3 w of 101, L W

Axton George (Axton & Co), trav A M Smith & Co, h 848 Dundas

" Joseph, carp, h 690 King

Axton & Co(George Axton, David H Dobbin), Grocers and Druggists' Sundries, 872 Dundas

Ayres Charles R, sdlr Tackaberry & Loughrey, b 176 Richmond

" Samuel, cond CPR, h 658 William

Ayling Wm, private, R R C I

Aylsworth Richard P, Christian Scientist, h 258½ Dundas

W. H. HEARD & CO. | STEAM AND HOT WATER HEATING. 357 RICHMOND ST.

B

Babcock see also Badcock
" Miss Evaline, slsldy T K Kingsmill, l 245 William
" Jane (wid Harvey W), h 245 William
" Miss Kathleen V, slsldy Archibald Sharp, l 245 William
Babington Thomas, brass turnr GTR, h 387 Central av
Backhouse Henry, tmstr Globe Casket Co, h 693 Queen's av
Backus Miss Lois, confr D S Perrin & Co, res London tp
Bacon Charles, a 110 Cartwright
" Miss Ina H, tchr Lon Con Mus
" Millar, clk F Westlake, l 110 Cartwright
" Miss Minnie, opr Bell Tel Co, l 110 Cartwright
" Miss Nellie, mus tchr 110 Cartwright, l same
" Wm, clk, l 110 Cartwright
Badcock see also Babcock
" Samuel, shoes 698 Dundas, h 432 Elizabeth
Bailey, see also Baillie, Bayley and Bayly
" Alfred, plstr McClary Mfg Co, h Oak, L W
" Charles, plstr McClary Mfg Co, l 363 Grey
" Charles E, porter Elliott, Marr & Co, h 430 Central av
" Mrs Elizabeth, h 423 Bathurst
" George W, pressman Heal & Fleming, l 23 Oxford, L W
" Hubert, cndymkr D S Perrin & Co, l 64 Mt Pleasant av, L W
" James, lab McClary Mfg Co, h 363 Grey
" John, gdnr, h 64 Mt Pleasant av, L W
" Joseph, japaner McClary Mfg Co, l 278 Horton
" Margaret (wid Wm), l 708 Elias
" Miss Margaret, l 334 King
" Mary (wid John), h 566 York
" Thomas, lab, h 23 Oxford, L W
" Thomas, lab R Pritchard & Co, h r 1 Seal's ter
" Wm, pntr Wortman & Ward, h 87 William
" Wm B, tmstr A D Cameron & Son, h 513 Philip
" Willis H, finshr Globe Casket Co, h 632 Queen's av
Baillie see also Bailey, Bayley and Bayly
" James, appr McCormick Mfg Co, l 471 York
" John, cigars and newsdlr 279 Wellington, h 339 Simcoe
" Mary A (wid Thomas), h 622 King
" Miss Mary C, wks C R Somerville, l 622 King
" Miss Susie, wks C R Somerville, l 622 King
Baillie
" Wm, woodwkr B J Nash & Co, h 471 York
Bain Catherine (wid John), l 98 William
" Joseph G, tinsmith 457 Central av, h 491 same
Baines see also Baynes
" Benjamin, lab, h 976 Hackett
" Henry, mach, l 976 Hackett
Baird James, tmstr J M Daly, l 38 Maple, L W
Baker Albert, mach hd Bennett Furn Co, h 1074 Francis
" Albert R, csemkr Lon Show Case Works, res Westminster tp
" Charles, stove mntr McClary Mfg Co, l 29 Pipe Line rd
" Miss Clara, mus tchr 454 Oxford, l same
" Daniel, cond CPR, h 643 Queen's av
" David, eng, l 1074 Francis
" Eliza (wid Maurice), h 340 St James
" Miss Esther, lndrs, l 186 Lichfield
" Miss Gertie, wks Lon Conf Wks, l 16 Campbell
" Helen (wid Alfred), l 128 Fullarton
" James, blrmkr, h 24 Campbell
" John, h 66 Palace
" John, eng I Sargent, h 379 Adelaide
" J Henry, agt Singer Mfg Co, b 29 Pipe Line rd
" Miss Lila, opr Can Elec Laundry, l 186 Lichfield
" Mary (wid Wm J), h 186 Lichfield
" Miss Mary S, drsmkr 454 Oxford, b same
" Miss Minnie, l 21 Euclid av
" Robert H, h 39 Bruce
" Samuel, brklyr, h 501 English
" Samuel, prin Waterloo Pub School, h 798 Waterloo
" Susannah H (wid Wm), h 454 Oxford
" Thomas, fireman GTR, b 438 Wellington
" Thomas H, jwlr, l 454 Oxford
" Wesley, clk, l 1074 Francis
" Wm T, eng Lon Elec Co, h 21 Euclid av
Baldwin Miss Bessie, drsmkr, l 585 Queen's av
" Miss Louisa, l Bishopstowe
" Maurice, coal 626 Bathurst, h 585 Queen's av
" Rt Rev Maurice S, DD, Bishop of Huron, h Bishopstowe, n s St James, l w George
" M Day, stdt, l Bishopstowe
" Robinson, drvr, l 585 Queen's av
Balfe Mary A (wid Dr Michael), h 481 Ridout
Balfour James D, Physician, Medical Superintendent London General Hospital, h 107 Waterloo
Balkwell Albert, lab, h 25 Bathurst
Balkwill John A, h 59 Bruce
" Wm A, bicycle rep W A Brock, l 59 Bruce
Ball Mrs Bessie, dairy, 304 Dundas, h same

THE SUN LIFE | Policies are WORLD WIDE as to Residence and Travel
OFFICE: FITZGERALD BLOCK, 169 DUNDAS ST.
A. S. MACGREGOR, MANAGER, LONDON DISTRICT.

Bal
" Frances (wid Rev C W), l 10 Marley pl
" Frank, mach, h 206 Rectory
" Frank W J, mach hd J G Dodd, h 168 Adelaide
" George, eng Wm Malloch & Co, h 1022 Mabel
" George, mldr, h 563 Hill
" George W, pistr, h 304 Dundas
" Harriet (wid John), h 164 Adelaide
" Harry I W, slsmn Smallman & Ingram, h 487 Dufferin av
" Henry, car rep GTR, h 552 South
" J Keppell, telr Bk Tor, h 141 John
" Mary W (wid Wm H), h 490 Elizabeth
" Wm J, yrdmn GTR, h 503 York
Ballantyne James, lab, h 556 Grey
" John, blocker John Marshall & Co, l 556 Grey

Bank of British North America, Robert Inglis Manager, s e cor Richmond and Queen's av

Bank of Montreal, A H Beddome Manager, s w cor Richmond and Fullarton

Bank of Toronto, John Pringle, Manager, 167 Dundas

Banks Miss Elizabeth, drsmkr, l 487 English
" Fanny, dom 572 Queen's av
" George, mach CPR, l 552 William
" John, brklyr, l 487 English
Bannan Miss Nellie, cigarmkr G Olmested & Co, l 299 South
" Thomas, lab, h 299 South
" Thomas, jr, confr D S Perrin & Co, l 299 South
Banston Wm T, tkt agt, l 23 Wortley rd
Baptist Chapel, w s Egerton, 1 n Hamilton rd
" Mission Chapel, Grosvenor, n w cor Adelaide
Bapty Frederick A, stenog Can Chem Mfg Co, l 434 Dufferin av
" Harry, acct Lon Elec Co, h 434 Dufferin av
" Miss Helen, opr Bell Tel Co, l 434 Dufferin av
" Miss Mabel, stdt, l 434 Dufferin av
Barber Asphalt Paving Co, Warren Rodney Supt, 12 Market lane
" John H, lab, h s s Front, 1 e Wellington rd
Barbour Albert E, trav Pigot & Bryan, h 320 Piccadilly
Barclay Miss Ada, drsmkr 60 Beech, L W, l same
" Ada, nurse G A Somerville
" Aeneas S K, insp Huron & Erie L & S Co, h 601 Talbot
" Alexander, lab, h 61 Beech, L W
" Charles, lab, l 61 Beech, L W
" Ellen (wid John W), h 60 Beech LW
" Grace, dom 611 Colborne
" Sarah (wid Albert E), minr T G Whiskard, l 419 Ridout
Barfitt Charles, contr, h 27 King
Barker Charles W, pat mkr McClary Mfg Co, l 696 King
" Mrs Fanny, h 696 King
" Francis F, h 86 Elmwood av
" Frederick, slsmn J Tanton & Son, b 421 Ridout
" Miss Mary, lndrs, h 572 Grey
" Wm, lab, h 156 Briscoe
" Wm, lab, l 233 Hill
Barklamb Walter, bartndr D Dewar, b 157 Dundas
Barkwell Harry, trav, h 373 Maitland
" Maitland, clk J C Green & Co, l 264½ Dundas

Barkwell W S Bryers, (Canada Fence Co), (successor to Harkness & Co), Barkwell's Sure Corn Cure, Barkwell's Bronchial Balsam, and Williams' Crown Remedy and Pills, 268 Dundas, res same

Barlow Elizabeth (wid Wm), carpet weaver 502 Horton, h same
Barnard see also Barned, Barnhart and Bernard
" Alfred G, clk Graham Bros, l 523 Dundas
" Anne M (wid Peter C), h 523 Dundas
" Miss Catherine, clk Frank Cooper, l 523 Dundas
" Charles, porter Turville Bros, l 523 Dundas
" Miss Matilda B, opr Bell Tel Co, l 523 Dundas
" Miss Minnie, mus tchr 523 Dundas, l same
Barned Frank, foreman mldr McClary Mfg Co, h 238 Horton
" Frederick, mldr, h e s Horn, 3 n Stanley
" John, stmtr McClary Mfg Co, h e s Horn, 2 n Stanley
Barnes Annie, dom 191 Sydenham
" Charles, draymn, l Mark Barnes
" Charles A, insp, h 481 William
" Edward, broommkr Welford Bros, l 763 York
" Edward, hlpr G White & Sons, l 494 Elizabeth
" Emma, cigarmkr G Olmested & Co, l 703 York
" Francis E (Can Packing Co), res London Eng
" Frederick W, blksmith CPR, h 10 Arthur
" John, lab, h 494 Elizabeth
" John W, lab, h 703 York
" Julia (wid Edward), h 703 York
" Mark, express s s Huron, 2 w Talbot, h same
" Martha, cigarmkr G Olmested & Co, l 703 York
" Miss Nancy, l 703 York
" Richard, mach McClary Mfg Co, l 494 Elizabeth
" Thomas, lab GTR, h 432 Charlotte
" Robert, foreman, h 362 Rectory
Barnett see also Burnett

STAR LIFE ASSURANCE SOCIETY OF LONDON, ENG. | Est. 1843 | WORLD-WIDE POLICIES. ASSETS, $18,000,000 | J. FRITH JEFFERS, Sec'y for Canada, WESLEY BUILDING, TORONTO.

Barnett
" Alfred, plshr McClary Mfg Co, h 385 Adelaide
" Frederick, btchr 613 Dundas, h same
" George, lab, h 648 Bathurst
" John, brylyr, l 260 Talbot
" Walter C, clk A J Denney, l 285 Adelaide
Barnewell Alice, dom 59 Ridout
Barney Mark, farmer, h 260 Talbot
Barnhart see also Barnard, Barned and Bernard
" John E, tmstr, n w s Wellington rd 10 s river
" Phoebe (wid George), l J E Barnhart
Barnhill John, mldr Lon Mach Tool Co, b 497 Pall Mall
Barr Caroline (wid Matthew), l 149 St James
" James W, uphol James Kilgour, h 12 Oxford
" Walter J, clk Pigot & Bryan, l 12 Oxford
Barrel Louie, dom 86 Maple
Barrell Bessie (wid John), opr Laidlaw, Watson & Co, l 510 Central av
" Edwin, hotel Market lane, cor Market sq, h 234 Wellington
Barrett Charles, engr, b 679 Dundas
" John, mldr, h 529 Piccadilly
" Mary (wid Patrick), h 2 Partridge
" Patrick, atdnd Asylum for Insane
Barrette Elizabeth (wid Patrick), l 10 Dundas, L W
Barron Frederick H, stdt, l 154 John
" James L, mus tchr 154 John, h same
" Miss Nettie, tchr Lon Con of Mus, l 154 John
" Wm C, prin Lon Con of Mus and Sch of Elocution, h 661 Talbot
Barrows see also Burroughs and Burrows
" Charles W, h 122 Simcoe
" Herbert, clk J W Pitman, l 122 Simcoe
" Miss Nellie, nurse Lon Gen Hospt l
" Wm, drvr J Tune & Son, h 225 Talbot
Barry see also Berry
" Emma (wid Richard), h 506 Adelaide
" Garrett, mach, h 563 King
" Joseph B, cabtmkr G E Hotson, h 820 Maitland
" Lizzie, dom Britannia House
" Michael P, ex mes Dom Ex Co, h 691 Maitland
" Richard, pntr, h 514 Quebec
" Thomas, h 922 Colborne
" Wm, lab, l 922 Colborne
" Miss Winnifred, tlrs, l Mrs W Scahill
Barter Miss Georgina, mlnr T G Whiskard, l 477 Waterloo
" Sarah L (wid George), bdg hse, 477 Waterloo
" Wm J, lab John Labatt, b 233 Hill
Bartleman John, lab Lon Foundry Co, h 461 Simcoe
" Melvin, wrapper P M Lawrason, l 590 Hamilton rd

Bartleman
" Melvin L, tlr A J Watson, l 461 Simcoe
Bartlett Catherine (wid John), h 474 Elizabeth
" Charles M, clk A Screaton & Co, l 525 Dufferin av
" Miss Edith, l 525 Dufferin av
" Frank, hostler Fraser House
" Frederick, pntr 78 Wharncliffe rd, L W, h same
" George, lab McClary Mfg Co, l 33 Bathurst
" George P, stncutr, h 60 Ann, L W
" Jane, dom 106 Dundas
" John, brklyr, h 1 Hamilton rd
" John, clk G Marshall & Co, l 724 Maitland
" John W (Bartlett & Parsons), hdware 763 Dundas, h 456 Quebec
" Mary (wid Samuel G), h 724 Maitland
" Miss Mary, h e s High, 9 s of river
" Oliver, brbr J A Wonderly, b 315 Grey
" Philip H (Hellmuth, Ivey & Bartlett), h 83 Elmwood av
" Thomas C, carp, h 80 Elizabeth
" Walter (A Screaton & Co), h 525 Dufferin av
" Walter A, tmstr John Labatt, h 86 Stanley
" Walter J, finisher Laidlaw, Watson & Co, l 86 Stanley
" Wm, pntr, h 127 Wharncliffe rd, L W
" Wm H, clk J W Bartlett, l 480 Elizabeth
" Wm H F, expr 217 Nelson, h same
" & Parsons (J W Bartlett, R Parsons), coal, 763 Dundas
Bartley Henry, hlpr Dennis W & I Works, h 221 Adelaide
" James, mldr, l 719 Maitland
" Miss Rose, h 719 Maitland
Barton Charles, clk Scandrett Bros, h 385 Grey
" George, lab, l 33 Bathurst
" Henry C, h 842 Queen's av
" Mary A (wid Wm), h 33 Bathurst
" Wm G (Lon Elec Motor Co), h s s Tecumseh av e, l w of High
Bartram Wm H, barr 99 Dundas, h 94 Beech, L W
Barzil Eliza, cigarmkr G Kelly & Co, l 75 Cartwright
Base Ball Grounds n s Dundas, L W
Baskerville Mrs Emma M, school 140 Mill, h same
" Wm, h 144 Mill
" Wm R, porter Fitzgerald, Scandrett & Co, h 2 Comfort pl
Bason Samuel, watchmn McClary Mnfg Co, h 235 Nelson
Bass David, groom 435 Colborne
" Mary (wid James), h n s Oxford, 7 e Adelaide
" Miss Nellie, l Mrs Mary Bass
Bassett Henry, lab P M Lawrason, l 514 Hill
" Sarah (wid Richard), h 514 Hill
" Wm, lab John Labatt, l 574 Hill

The Birkbeck of London | Issues a very desirable stock for investors. 169 DUNDAS ST. - LONDON, ONT.

Bateman Catherine (wid Thomas), dom 79 Ridout
Bates Alfred, lab, b 76 Euclid av
" Ann (wid Robert T), h 70 Oak, L W
" Annie, dom 117 Wortley rd
" Beulah (wid Thomas), l 138 Duchess av
" Horace E, uphol Wm Trafford, h 138 Duchess av
" Wm H, pntr, h 318 Simcoe
Batson Hattie E (wid George P), bkpr Singer Mfg Co, l 117 Maple
Battensby Wm, brklyr, h 527 Quebec
Battle Edward, tinner Wm Wyatt & Sons, h 208 Clarence
Batzner Miss Mary, bdg hse, 306 Horton
Bavin Elijah, lab, h 59 Maple
Bawden see also Bowden
" George, plstr, h 139 Clarence
" Joseph W, trav, Lawson & Jones, h 645 Waterloo
Barter Miss Charlotte, tchr Talbot Pub School, l 146 John
" Miss Cora, clk A O Jeffery, l 146 John
" Frances (wid Hamilton A), h 146 John
" Frederick H A, stdt S Woolverton, l 146 John
" Sgt-Maj George, drill instr Colleg Inst, h 744 Dundas
" Miss Kate, cook Protest Or Home
" Miss Marion H, tchr Talbot Pub School, l 146 John
" Miss Maud, l 146 John
" Sarah E (wid Edwin), l 72 Beech, L W
Bayes Samuel, eng Kent Bry, h 156 Ann
Bayles Bridget (wid Thomas), h 54 Becher
Bayless Price W, trk foremn GTR, h 62 Waterloo
Bayley see also Bailey, Baillie and Bayly
" Alfred, drvr Can Ex Co, h n s Riverview av, 3 w of Wharncliffe rd
" Charles H, dry goods 172-174 Dundas, h same
" Frederick, drvr, l Alfred Bayley
Bayley George, Paper Box Manufacturer, 80 Dundas, h 70 Carling
" George O, slsmn R C Struthers & Co, h 546 York
" Thomas S, lab, h 575 Elizabeth
Bayly see also Bailey, Baillie and Bayley
" Benjamin, phys 382 Clarence, l 186 Albert
" Richard Q C (Bayly & Bayly), h 186 Albert
" Richard A (Bayly & Bayly), l 186 Albert
" Walter, stdt, l 186 Albert
" Wm W C, teller, l 186 Albert
Bayly & Bayly (Richard Q C, and Richard A), Barristers and Solicitors, 404 Talbot

Baynes see also Baines
" Miss Elizabeth A, clk Co Registry Office, l 96 Fullarton
" John W, mldr, l 96 Fullarton
" Oswald, h 96 Fullarton
Beach Benjamin C, groom Martin O'Meara, h 261 Simcoe
" George, broker 99 Dundas, h 964 Dufferin
" Henry, artist 182 Lichfield, h same
" Miss Kate E, stenog Edward Adams & Co, l Wm Jex
" Thomas, litho, l 964 Dufferin av
" Wm, clk John Garvey, l 408 Burwell
Beal Charles J, bkpr C S Hyman & Co, h 3 Prospect av
" Herbert B, stdt, l 3 Prospect av
" John, lab, h 507 Ontario
Beale Henry, lab, h 824 Lorne av
Beall Mrs. Louisa, h 28 Dundas, L W
" Miss Nettie, clk Miss L Racek, l 28 Dundas, L W
Beam Miss Annie, packer McCormick Mfg Co, l 344 Adelaide
" Henry, groom F C Perkins, h 344 Adelaide
Beamish Henry, lab P M Lawrason, l 516 Grey
" Rosanna (wid Robert), l 516 Grey
Bean George, tmstr, h 161 Alma
" Miss Ida, opr Sterling Bros, l 161 Alma
Beardsall John, h 375 Princess av
Beares Mrs Annie, h 501 Ontario
" Miss Lena, wks C R Somerville, l 501 Ontario
Beasley Elizabeth (wid Ira), gro w s Wellington rd, 7 s river, h same
" Harry, private R R C Infantry
" Rose, bkpr, l 729 Elias
" Thomas, lab, h 812 Maitland
Beaton Henry, hats 138 Dundas, h 473 Park av
" Henry J, trimmer W J Thompson & Sons, l 42 Dundas, L W
" John, bailiff, h 42 Dundas, L W
Beattie see also Beatty
" Ann (wid John), h 50 Byron av
" Miss Annie L, tchr Waterloo Pub School, l 239 Pall Mall
" David, clk, b 441 Piccadilly
" George, carp, h 152 Ann
" Jacob A, agt, h 709 Waterloo
" Miss Jennie, tlrs Ella Beaumont, rms 348 Dufferin av
" John D, clk Robinson, Little & Co, l 239 Pall Mall
" John H A, barrister 87½ Dundas, h 90 Ridout s
" John N, let car P O, h 239 Pall Mall
" Retta S (wid Wm), drsmkr 290 Richmond, h same
" Sarah, dom 293 Queen's av
" Thomas, vice-pres City Gas Co, h 514 Dundas
" Thomas, appr Hobbs Hardware Co, l 239 Pall Mall
" Virginia (wid John), h Elmhurst, w s Wortley rd, 1 s of Beaconsfield

HEINTZMAN & CO. | PIANOS FOR RENTING
236 Dundas St., London
H. W. Burnett, Mgr., 'Phone 1039

Beatton Wm, crtg 307 Pall Mall, h same
Beatty see also Beattie
" Albert, carp, h 737 Princess av
Beauchamp John H, eng Reid Bros & Co, b 400 Clarence
Beaumont Archibald, clk Graham Bros, l 388 Dundas
" Charles E, car pntr J Campbell, l 354 Dundas
" David J, blksmith, l 354 Dundas

Beaumont Miss Ella, Dressmaking Parlors, 354 Dundas, l same

" Frederick, billiardmarker 463 Richmond
" Frederick S, tlr, l 354 Dundas
" Wm A, slsmn Fessenden Bros, h 354 Dundas
Beaupre Miss Ida, packer, l 522 York
Beaven Wm, bkpr, h 696 Elias
Beaver Line Steamships, T R Parker agt, 161 Dundas
Becher Alexander L, stdt, l Mrs K M Becher
" Archibald, stdt, l Mrs K M Becher
" Henry C, stdt Blackburn & Co, l Mrs. K M Becher
" Kate M (wid Henry), h w s George, l n Grosvenor
Bechtel Miss Ella, cashr, b 417 Ridout
Beck Adam, veneer, thin lumber and box mfg 169-175 Albert, h 299 Princess av
" Frederick, tlr, rms 204 Dundas
" Frederick W, tlr 237 Dundas, h same
" Jesse, clnr CPR, h 707 Elias
Becker Nehemiah, tmstr, h 294 York
Beckett Miss Catherine, mus tchr 816 Maitland l same
" Crawford, contr 809 Maitland, h same
" George, mach hd Kensington Furn Co, b 816 Maitland
Beckwith Dudley, hlpr Smith Bros, l 151 Horton
" Earl, confr McCormick Mfg Co,
" Joseph, pntr, h 10 Nelson

Beddome A H, Manager Bank of Montreal, s w cor Richmond and Fullarton, h same

" Foskett B (Beddome & Brown), h 132 Albert

BEDDOME & BROWN,
ESTABLISHED 1880.
Foskett B. Beddome. Geo. T. Brown
GENERAL INSURANCE AGENTS.
Fire, Life, Marine and Accident.
Royal Fire and Life Insurance Co.
Guardian Fire Assurance Co.
Western Fire and Marine Assurance Co.
Connecticut Fire Insurance Co.
National of Ireland, Fire.
Travelers Insurance Co. (Accident).
London G arantee and Accident Co.
The Montreal Plate Glass Insurance Co.
Telephone No. 693. 443 RICHMOND ST.

Bedggood George, clk W Eacrett, h 459 Dundas
Bedggood
" Jeremiah, mach E Leonard & Sons, h 356 Central av
Bedner see Bidner
Beecher see Becher
Beecroft Wm, lab McClary Mfg Co, b 89 Hamilton rd
Beedle Ernest A, car clr GTR, h 665 York
Beer Thomas, brklyr, h 507 Nelson
Begg James carp, h 744 York
" James J, prtr A Talbot & Co, l 744 York
" John P, mach Lon Machine Tool Co, l 744 York
" Maggie, dom 137 Albert
" Wm F, firmn GTR, h 103 Chesley av
Beitner Jessie (wid John G), l Annie Gauld
Belcher Alfred J, mach hd Globe Casket Co, h 660 York
" Claude, draymn 1033 Mary, h same
" George, clk Mrs E Rutter, l 929 Queen's av

Belcher James W, Manager Bell Organ & Piano Co, res 400 Dundas

" John, porter A M Smith & Co, h 929 Queen's av
" Thomas L, trav, h 91 Wellington
Bell Miss Annie, tlrs R Greene Mfg Co, l 352 Hill
" Charles, bevlr Hobbs Mfg Co, l 398 Rectory
" Daisy, tlrs R Greene Mfg Co, l 211 Hill
" Duncan W, trav Elliott, Mair & Co, b 2 McGarvey ter
" Elizabeth (wid Rev James), h 554 Horton
" Frederick, confr McCormick Mfg Co, l 539 Elizabeth
" Henry, formn GTR, h 398 Rectory
" Isabella, dom 415 Dundas
" James S, clk City Treas office, l 480 Maitland
" Jennie, dom 417 Dundas
" John, drvr GTR, h 301 Simcoe
" John, trav, h 539 Elizabeth
" Miss Margaret A, stenog Hellmuth, Ivey & Bartlett, l 480 Maitland
" Minnie, dom 181 Dufferin av

Bell Organ and Piano Co, J W Belcher Manager, 211 Dundas

" Robert, carp, h 352 Hill
" Robert B, tlr, l 352 Hill
" Samuel J, h 348 William

Bell Telephone Co, Samuel J T Brown Local Manager 71 Dundas

" Walter, lumber n s Oxford, 6 e Adelaide, h same

Bell Wm, Relief, License and Health Inspector, City Hall Arcade, h 480 Maitland

" Wm, brkmn CPR, l 639 Lorne av
" Wm, yrdmn CPR, h 588 Adelaide
" Wm G, patrnmkr, h 196 William

JOS. DAMBRA, Merchant Tailor | Latest Designs for Fine Trade always in Stock. 262½ DUNDAS ST.

Belton Cassius W, Physician, 375 Wellington, h 377 same, Telephone 683

Belton George H (Belton & Roote), Lumber, 234 York, h 371 Wellington

" Helen M (wid Wm), l 824 Dundas
" James C, clk Fitzgerald, Scandrett & Co, l 303 King
" James H, h 303 King
" Wm, tmstr, h 490 Adelaide
" Wm H, foreman G H Belton, h 138 Horton
" & Roote (George H Belton, Albert E Roote), bill posters, 14 Masonic Temple, e s Market sq

Beltz Charles E, plshr McClary Mfg Co, l Henry Beltz
" Edmund, hats, 144 Dundas, h 276 Queen's av
" Frederick H, clk E Beltz, l 276 Queen's av
" Henry, l 260 Talbot
" Henry, carp, h s s Trafalgar, 2 e Smith
" John, lab Bennett Furn Co, l 260 Talbot
" John A, harness mkr, l Henry Beltz
" Wm, clk E Beltz, b 260 Talbot

Bending Abraham, h 24 Oxford L W
" Miss Alice E, tlrs F C Beck, l 24 Oxford L W
" Miss Nellie M, slsldy T F Kingsmill, l 24 Oxford, L W
" Sydney T, prtr R Southam, h 28 Oxford L W

Bendle James, mach 498 Pall Mall, h 34 Miles

Benedict John, train desp CPR, h 775 Waterloo

Benenati John, fruit 344 Richmond, h same
" Joseph, tlr O Labelle, l 344 Richmond
" Miss Laura, l 344 Richmond

Bennane Patrick, attdt St Joseph Hospital

Benness Mrs Annie J, caretkr M C R Depot, l 326 Grey
" John J, prtr, l 326 Grey
" Wm G, fitter GTR, h 326 Grey

Bennett Albert E, clk Merchants Bank, l 396 Adelaide
" Benjamin, lab, h w s Richmond, l n Regent
" Burly, l 347 Grey
" Charles (Bennett Furnishing Co), res London Eng
" Furnishing Co (Robert W, James D, Charles and George C Bennett), furniture mnfrs, 318 Rectory
" George C (Bennett Furnishing Co), res Glasgow, Scotland
" James, roofer John Whittaker, h 116 Waterloo
" James D (Bennett Furnishing Co), res Glasgow, Scotland

Bennett
" John, maltster Carling B & M Co, h 736 Talbot
" Joseph, gdnr T H Smallman, h e s Ridout, 5 s of Carfrae
" Robert W (Bennett Furnishing Co), h 22 Peter
" Mrs Sarah, confr D S Perrin & Co, l 86 Byron av
" Wm, tanner C S Hyman & Co, l Benjamin Bennett
" Wm T, pntr, h 653 King

Benson Albert B, piano repr, l 359 Dufferin av
" Charles, mldr McClary Mfg Co, l Mrs E Benson
" Ellen (wid Michael), h Waverly Pl from Colborne
" Miss Emma L, l 367 Dufferin av
" George O, rep R S Williams Son Co, h 380 Dufferin av
" Julia A (wid Thomas D), l 359 Dufferin av
" Oren O, ins supt, h 367 Dufferin av
" Thomas, l 359 Dufferin av
" Wm C, acct Birkbeck Loan Co, l 367 Dufferin av
" Wm D, piano tuner 359 Dufferin av, h same

Benstead Mary, dom, 294 Dufferin av

Bent Henry S, fruits Market Bazaar, b 243 Dundas

Bentley Ellen, dom, 400 Dufferin av

Bently James, lab John Labatt, h 409 Hill

Beresford Frederick C, slsmn Cowan Bros, l 29 Craig
" Herbert G, stenog John Labatt, l 29 Craig
" James, trav, h 29 Craig
" Percival J, clk Dickison, Nicholson & Co, l 29 Craig

Berger Miss Lucille, l 759 Dundas
" Phillip, cigar mkr Vallens & Co, l cor Bathurst and Talbot

Bergin Miss Johanna, h 762 King
" Miss Sarah, l 762 King

Bernard see also Barnard, Barned and Barnhart
" Aggie, dom, 525 Richmond
" Charles E, clk Gibbons, McNab & Mulkern, l Bernard House
" Henry, let car P O, h 744 Queen's av

Bernard House, Wm Bernard Proprietor, n w cor Carling and Talbot

Bernard Wm, Proprietor Bernard House, n w cor Carling and Talbot

Bernath Wm, cond CPR, h 704 Queen's av

Berney John, mail driver Sheddon Co, h 293 Horton
" Wm, mach London Mach Tool Co, l 293 Horton

Berry see also Barry
" Charles G, slsmn R Greene Mfg Co, res London tp

EDY BROS. *Artistic Photographers invite you to inspect their work. Prices very moderate.*

Berry
" Miss Edith, box mkr C R Somerville, l 748 Princess av
" Ellen (wid Richard), h w s Wellington rd, 4 s river
" George, pntr, h 748 Princess av
" George W, cond CPR, h 557 Central av
" Miss Georgina, tlrs, l 748 Princess av
" Miss Hattie, tlrs, l 338 Thames
" Mrs Mary J, h w s Wellington rd, 11 s river
" Robert, tmstr, h 338 Thames
" Miss Sophia, drsmkr, l Mrs M J Berry
" Wm J T, tmstr, h w s High, 2 s of river
" Wm L, barber James Charles, h s s Clarke, 1 e Wellington rd
Berryhill Alexander J, mldr McClary Mfg Co
" Stephen, policeman, h 518 Pall Mall
Berryman James, lab McClary Mfg Co, l 425 Wellington
" Miss Jennie, stripper Brener Bros, l 302 Simcoe
" Mary A (wid Samuel J), h 2 Henry
Best Addison, brkman GTR, l 248 Clarence
" Edward, carp, h 19 Cartwright
" Wm, lab, h 833 Lovett
Beswarick Charles, lab, h 1034 Mabel
" Mrs Elizabeth, h 477 Ontario
" George, lab, l 477 Ontario
" Samuel, lab, l 477 Ontario
Bethemanuel Church, 424 Grey
Bethune Alexander, carp R R C Infantry
Betts Miss Emma, bkbndr Mrs E H Kordes, l 13 Euclid av
" Frederick P (Cronyn & Betts), l 594 Dundas
" Henry, driver Wm West, h 13 Euclid av
" Minnie, dom, 235 Dundas
Betzel John C, cigar mkr Vallens & Co, l 86 King
Beveridge Miss Annie, stenog Reid Bros & Co, l 125 Ann
" John B, bkpr Reid Bros & Co, h 125 Ann
Beverley Miss Emily, l 368 St James
" Jane (wid George), h 368 St James
Beverly David, h 787 Hill
Bevis Mary A (wid Wm), l 279 William
Beynon Elizabeth (wid Frank), h 522 Princess av
Bibbings Adolphus, btchr, h 1008 Maitland
" Joseph, btchr A Hicks, l 1008 Maitland
Bible Society House, 396 Clarence
Bice Jesse A, lab McClary Mfg Co, h 736 Maitland
" John W, trimmer Lon Elec Co, h 10 Ann L W
Bickells Harry, coachman, 111 Elmwood av
Bickerstaff Anna M (wid John), h 519 Maitland
Bickford Charles E, driver Hunter & Son, b 87 Askin
Bickley Frank (Eggett & Bickley), rms 348 Dufferin av
Biddulph Miss Amelia M, l 113 Wortley rd
" Miss Selina E, h 113 Wortley rd
Bidner Mary (wid David), wks D S Perrin & Co, l 596 York
" Thomas, lab McClary Mfg Co, l 596 York
Biggar Mrs Sarah, h 486 Pall Mall
Biggs Frederick, pntr, h 561 Grey
" John J, tmstr Lon Furniture Mfg Co, h 18 Cathcart
" Miss Lillian, wks McClary Mfg Co, l 380 Simcoe
Billen George, tmstr Imperial Oil Co, h 643 York
" George jr, driver, l 643 York
" Miss Mary, tlrs R Greene Mfg Co, l 643 York
" Wm, mldr Essex Brass and Iron Works, l 643 York
Billing Mark, hotel, 93 King
Bilton Jennie (wid Thomas), h 721 Waterloo
" Joseph, bottler 283 Dundas, h same
Binks Charles E, tlr 476 Richmond, h 520 same
Bird Edward J, elect, l 578 Dufferin av
" Miss Elizabeth, l 578 Dufferin av
" Isaac, lab, h 414 Hill
" Martin H, cutter, l 578 Dufferin av
" Mary (wid Michael H), h 578 Dufferin av
" Wm B, driver F W F Leathorn, l 205 Wellington
" Wm R, pntr 205 Wellington, h same
Birkbeck Investment, Security and Savings Co of Toronto, J A Nelles agt, 422 Richmond

Birkbeck Loan Co, R J C Dawson President, J B Campbell, Vice-President, W S B Barkwell Treasurer, 169 Dundas. (See right top lines)

Birkett Miss Emma, mantle mkr Smallman & Ingram, l 82 Byron av
" Miss Louie, l 82 Byron av
Birmingham Albert W, pntr J Campbell, l 203 Oxford
" Frederick W, let car P O, h 610 Colborne
" George W, blksmith J Turner, l 203 Oxford
" John A, prtr, l 574 William
Birrell see also Burrell
" Lizzie, dom, 410 Dufferin av
" Robert M, policeman, h 628 Talbot
Birtwistle Peter, jwlr 116 Dundas, h same
Bishop Miss Emily, mantle cutter, l 44 York
" Miss Eva, mantle cutter, l 44 York
" Miss Julia, mantle cutter l 44 York

LONDON BRUSH FACTORY | Manufacture Machine Brushes for Flour and Cloth Mills; also Street Sweeping Machine Brushes. THOMAS BRYAN.

Bishop " Wm, mach G White & Sons, h 44 York
Bison Samuel, lab, h 532 Nelson
Bissell Henry E, carp, h 364 St James
" Miss Nellie, drsmkr 364 St James, h same
" Sidney L, carp, h 360 St James
Bissett Richard, carp, h 457 Quebec
Black Albert, jwlr J & J A Stevenson, l 299 Hill
" Archibald, clk City Assessors Office, h 519 King
" Archibald T, clk Alfred Westman, l 519 King
" Charles, jwlr, l 299 Hill
" Christy (wid James), h 468 Elizabeth
" Clarence, clk D S Perrin & Co, l 419 Horton
" Ernest, confr D S Perrin & Co, l 299 Hill
" Miss Florence, box mkr C R Somerville, l 468 Elizabeth
" Frederick A, clk The Tecumseh
" George, fireman GTR, h 460 Simcoe
" George A, clk Pethick & McDonald, l 234 Talbot
" James A, fireman GTR, l 519 King
" James A, shoemkr Laidlaw, Watson & Co, b 468 Elizabeth
" James B, clk, l 42 Garfield av
" James S, cond GTR, h 462 York
" Miss Jean, tchr Lorne av Pub Sch, b 447 Dundas
" John, car rep GTR, h 132 Maitland
" Mary (wid Daniel), h 809 Queen's av
" Miss Mary, box mkr C R Somerville, l 568 Central av
" Robert, lab, h 151 Alma
" Robert, policeman, h 779 King
" Sarah (wid James), h 728 King
" Thomas, fireman GTR, h 299 Hill
" Thomas, mldr Lon Mach Tool Co, h 226 Horton
" Walter, student, l 728 King
Blackburn Arthur S, bkpr Free Press Ptg Co, h 293 Princess av
" Miss Charlotte, h 708 Queen's av
" Miss Eleanor, l 293 Princess av
" Henry (Blackburn & Co), rms 124 Carling
" Marion (wid Josiah), h 462 Queen's av
" Miss Susan, l 293 Princess av
" Walter J, adv mngr Free Press Ptg Co, l 293 Princess av

Blackburn & Cox (Henry S Blackburn, Alfred B Cox), Barristers, Solicitors, etc. 124 Carling
Blackfriars Terrace, 557-59 Ridout
Blackham George, tmstr J Mann & Son, b 520 Richmond
Blackie Wilfred L, shipper Burns & Lewis, h 19 Askin
Blackmore Miss Mary, drsmkr, l 351 Grey
Blackum George, tmstr, l 522 Richmond
Blackwell Alfred, switchman GTR, h 642 York
" Charles H, pntr B J Nash, h 18 Hope

Blackwell Daniel W, Furniture Dealer and Upholsterer 124 Dundas, h 659 Elias
" Edward, packer McCormick Mfg Co, l 26 Dundas L W
" Edward, student, l 229 Horton
" Mrs Elizabeth, h 385 Dufferin av
" Ellen (wid Edward), h 26 Dundas L W
" Frank C, box mkr McCormick Mfg Co, l 510 York
" George, yardman GTR, h 209 Maitland
" George A, uphol D W Blackwell, h 111 Centre L W
" Jane (wid Wm), h 515 King
" John, car rep CPR, h 44 Palace
" Lonzo, cigar mkr G Kelly & Co, l 26 Dundas L W
" Richard, carp, h 1033 Francis

Blackwell Robert J, Librarian Public Library, h 62 Stanley
" Miss Sarah J, drsmkr 515 King, l same
" Thomas, checker GTR, h 222 Wellington
" Thomas P, trav Joseph Smith, h 75 York
" Wm, eng GTR, h 510 York
" Wm G, fireman GTR, l 510 York
" W W, clk, b Bernard House
Blair Allan J, trav G Marshall & Co, l 167 Rectory
" James A, h 50 Alma
" Robert N, cutter P M Lawrason, h 167 Rectory
" Wm, clk insp office P O, h 467 Princess av
Blake Edward J, tlr, h 477 York
" Frederick, stamper McClary Mfg Co, l 781 Elias
" Oliver C, trav, h 206 Hamilton rd
" Wm G, bartndr Wellington House, h 413 Bathurst
Blake-Foster Alfred B, private R R C Infantry
Blanch John, h 320 Cheapside
Blanchard Charles E, clk The Tecumseh, h 294 Hyman
" Richard, bldr 236 Talbot, h same
" Thomas, clk Mrs T Brock, h 623 Dufferin av
" Wm, cabtmkr R R Bland, h s s Emery, 10 w of High
Bland Annie (wid Robert), l 248 Horton
" John (James Wright & Co), h 560 Wellington

Bland Richard R, Manufacturer Wood Mantels, Art Furniture, Grille Work, Wood Carving, Grates, Tiles, Brass Goods, etc, 229 Dundas, res 248 Horton
" Thomas, stereo The Advertiser, h 637 Wellington

W. H. HEARD & CO. | Gas Logs, Brass Fenders, Asbestos Fires, Etc.
357 Richmond Street

Blaney Grant, confr Lon Confy Wks, b 633 Dundas
Blight Jennie, dom, 480 Queen's av
Blinkhorn Ernest, tlr A J Watson, l 514 Quebec
" George W, trimmer McClary Mfg Co, h 934 Dufferin av
Blinn Charles A, ledger kpr Can Sav & Loan Co, l 116 Mill
" Hiram W, mngr Can Sav & Loan Co, h 116 Mill
Blizard Amelia (wid Conway), h 572 Colborne
Bloie see Bloye
Blood Miss Carrie A, bkpr, l 177 William
" Frank L, clk C C Woods, l 177 William
" George W, prtr A Talbot & Co, l 177 William
" Mary (wid Anson), h 177 William
Bloomgarden Miss Annie, capmkr S Goldstick, l 132 John
" Gertrude, tlrs S Coots, l 102 Simcoe
" Hyman,, brushmkr Thomas Bryan, l 132 John
" Miss Libbie, capmkr S Goldstick, l 132 John
" Philip, cigarmkr, l 132 John
" Samuel, tlr 62 Dundas, h 132 John
" Miss Sarah, cigarmkr, l 132 John
Blount Elizabeth (wid H Robert), h 639 Queen's av
" Harry, prtr The advertiser, l 639 Queen's av
" Wm C, prtr The Advertiser, l 639 Queen's av
Blow Andrew, lab Lon & Petrolia Barrel Co, h 653 Marshall
" George, fireman GTR, h 375 Horton
" Maggie (wid George), l 230 Wellington
" Wm, express n s Front, 6 e Wellington rd, h same
" Wm H, driver Wm Blow, l same
Blows Sophie (wid John), h 536 Pall Mall
Bloxam Arthur, furniture fnshr, b 320 Richmond
" Miss Mary, cigarmkr Brener Bros, l 464 Talbot
Bloye see also Bloie
" Elizabeth (wid Thomas), h 464 Grey
" Ernest, brkman CPR, h 826 Elias
" Frederick, baker McCormick Mfg Co, l 464 Grey
Blue Rev Archibald, h 637 Richmond
" Duncan, hostler G White & Sons, l 637 Richmond
" Miss Rose, l 637 Richmond
Bluethner Waldemar, mus tchr 250 Queen's av, b same
Bluett Clara, dom, 198 Sydenham
Blundell Wm J, trav, h 537 Hamilton rd
Blythe Miss Alice, clk F J Miller, l 711 Lorne av
" Charles, mach J Blythe, h 711 Lorne av
" Miss Hattie, packer McCormick Mfg Co, l 711 Lorne av
Blythe
" John, mach 310 Dundas, l 711 Lorne av
" Wm H, plmbr 653 Dundas, l 711 Lorne av
Boake Miss Jessie, tchr Simcoe Pub School, l 72 Byron av
" John H, agt Nixon Bros, h 72 Byron av
Board Miss Emily A, l 18 Walnut L W
Board of Education, R M McElheran Secretary, Office City Hall Buildings
" of Trade, John Bowman Pres, A B Greer Vice-Pres, J A Nelles Sec-Treas, 422 Richmond
" Thomas C, mkt gdnr 18 Walnut L W, h same
Boath Wm S, eng GTR, h 420 Horton
Bock Albert E, stainer Ont Stained Glass Works, l 446 Central av
" Herman P, bkbndr Mrs E H Kordes, h 446 Central av
" Miss Theresa, l 446 Central av
Bodley Alfred, carp 343-345 Adelaide, b 400 Dundas
Boehm Sobena (wid George), l e s Horn, 1 n Stanley
Boghart Esther J (wid Franklin H),bkpr Edy Bros, h 323 Queen's av
Bogue see also Boug
" Patrick A, coll, h n s Cheapside, 1 e Richmond
Boldick George, plstr GTR, h 1069 Francis
Boles see also Bowles
" Edward, lab, h 724 Talbot
Bolsby James, slsmn J H Chapman, h 167 John
Bolton Samuel E, wks Lon Bolt and Hinge Wks, l 201 Oxford
" Wm H, helper, b 201 Oxford
Bond Ion B, trav, h 89 Elmwood av
Bone see also Boon
" James, driver, h 27 Saunby L W
" John R, student, l 91 Cartwright
Bonesteel Alfred, cond CPR, h 695 Elias
Bonnell Joseph A, lab E Leonard & Sons, l 112 Adelaide
" Margaret (wid George), h 112 Adelaide
Bonney Miss Lillie, clk, l 369 Glebe
" Robert, carp GTR, h 369 Glebe
" Robert E, clk J Wright & Co, l 369 Glebe
Bonser George, carp W Gerry, h 84 Askin
" George H, pntr, h 97 Beech L W
" Herbert, turner A Cole, h 797 Colborne
" John, l 97 Beech L W
" Mary (wid Alexander), h 193 Oxford
" Wm S, eng A Cole, l 797 Colborne
Bon Ton Livery, Robert Hueston Proprietor, 380 Wellington
Booker Alfred A, acct, h 136 Elmwood av
" John E, packer W E Saunders & Co, l 679 Princess av

The Policies of the **SUN LIFE** are absolutely unconditional. | OFFICE: FITZGERALD BLOCK 169 DUNDAS ST. A. S. Macgregor, Mgr., London Dis.

Booker
" Joseph, checker GTR, h 679 Princess av
Boomer Harriet A (wid Michael), h 577 Dundas
" Herbert E, confr J E Boomer, l 312 King

Boomer John E, Confectioner, 181 Dundas, h 312 King

" Wm H, eng Carling B & M Co, h 156 Oxford
Boon see also Bone
Boone Miss Bella C, tchr Lorne av Pub School, b 447 Dundas
" Thomas, pntr, h 790 Colborne
Booth George, porter GTR freight sheds, b 185 Bathurst
" Joseph, clk Cairncross & Lawrence, res London tp
" Richard, pntr 153 Colborne, h same
" Thomas, mach hd Hilliard & McKinley, b 3 Market sq
Borland David, h 72 Blackfriars L W
" Walter, broommkr J R Gurd, l 72 Blackfriar L W
" Wm J, mach hd J Ferguson & Sons, h 165 Tecumseh av
Bernstein Moses, pdlr, h 175 Simcoe
Boss Clarence, tmstr, h 38 Miles
" Herbert, lab, l 10 Alfred
" Lorston, tmstr, h 6 Thornton av
" Mary J (wid Silas), l 10 Alfred
" Miss Susie, wks Lon Bolt & Hinge Wks, l 10 Alfred
" Wm J, tmstr, h 10 Alfred
Boston Alexander, blksmith A Smith, h 167 Wharncliffe rd L W
" Miss Jane, drawer, l 167 Wharncliffe rd L W
" Miss Margaret, packer McCormick Mfg Co, l 167 Wharncliffe rd L W
" Miss Nettie, brushmkr Thomas Bryan, l 167 Wharncliffe rd, L W
" Miss Stormont, brushmkr Thomas Bryan, l 167 Wharncliffe rd L W
Bothwell House, Thomas Jeffries prop, 119-121 King
Botten John, cigarmkr, b 235 King
" Thomas, stamper McClary Mfg Co, b 235 King
" Wm, grdnr, h 16 Blackfriars L W
Bottom Clinton, lab, h r 28 South
Bottrice Charlotte (wid John), l 303 Dundas
Botcher John H, private R R C Infantry
Bogue see also Bogue
" Arthur, lab, h 11 Leslie L W
" Aubrey, broommkr Welford Bros, l 11 Leslie L W
" Ernest, broommkr Welford Bros, l 11 Leslie L W
" Frederick, broommkr Welford Bros, l 11 Leslie L W
" Miss Minnie L, mlnr, l 11 Leslie L W
" Walter J, trav R Greene Mfg Co, h 520 Piccadilly

Boug
" Wm G, clk Lon Shoe Co, h 816 Talbot
Boughner Nelson F, cigarmkr, h 69 Blackfriars L W
Bourne Caroline (wid John), l George Bourne
" Edwin (E Bourne & Son), h 423 Hamilton rd
" Elwin jr (E Bourne & Son), l 423 Hamilton rd
" E & Son (Edwin and Edwin jr), btchrs, 423 Hamilton rd
" George, h n s Regent, 2 w George
Bowden see also Bawden
" Miss Martha, lndrs, l 575 Bathurst
" Wm W, pntr McClary Mfg Co, h 559 Bathurst
Bowel Miss Mamie, l 148 Maple

Bowen Daniel H, Manager CPR Co's Telegraph, Commercial Cable Co and French Cable Co, 2 Masonic Temple, h 125 Mill

" Henry, l 384½ Ridout
Bower Alfred L, gdnr, h 356 Horton
Bowers Edward, h 695 York
" Edward jr, confr D S Perrin & Co, l 695 York
" Miss Ellen, attdnt Asylum for Insane
" Mansell, driver Can Exp Co, l 695 York
" Richard, candymkr D S Perrin & Co, l 695 York
" Walter, canvasser, h 320 Thames
Bowey Fanny, dom, 71 Bathurst
" Irene (wid James), b 216 Wellington
" John, trav, h 580 Dufferin av
" John jr, appr Hobbs Hardware Co, l 580 Dufferin av
" Miss Minnie, clk Lon Ptg and Litho Co, b 504 Waterloo
Bowie Robert G, foreman Gorman, Eckert & Co, h 30 Gunn L W
Bowlby Miss Mary, tlrs Coleman & Co, l 118 Bathurst
Bowles see Boles
Bowlsby see Bolsby
Bowman Charles A (Bowman & Co), l 579 Dundas
" George, foreman GTR, h 224 Burwell
" George S, shipper W J Reid & Co, h 13 Ann L W
" James H, chemist Can Chem Co, h 839 Dundas
" John (Bowman, Kennedy & Co), h 563 Dundas
" John, lab, l 174 Rectory
" Kennedy & Co (John Bowman, Wm Kennedy), wholesale hardware, 182-184 York
" Sarah (wid John), h 15 Ann, L W
" Wm (Bowman & Co), pres Can Chem Co, h 759 Dundas
" Wm, tlr Slater Bros, l 319 Cheapside

MITCHELL & THOMPSON | PLATERS—Bicycles, Surgical Instruments and Tableware a Specialty. 285 YONGE ST., TORONTO, ONT.

Bowman & Co (Charles A and Wm Bowman), Coal, Wood, Lumber, Sewer Pipes, Cements, Fire Bricks and Fire Clay, 198-200 Bathurst; branches 416 Richmond and 354 Horton

Box Wm, woodwkr Lon Foundry Co, b 62 Dundas

Boxall John, drvr John Friend, h 76 Carling

" John H, bottler D Ferguson, l 76 Carling

Boyce Albert, drvr J R Shuttleworth, h 466 Simcoe

" Alfred, plshr McClary Mfg Co, l 255 Wellington

" Charles, pntr, l 246 Nelson

" George, cigarmkr Brener Bros, h 224 South

" Henry, brklyr, h 246 Nelson

" James R, bkpr Wm Gerry, l 519 King

" Miss Jessie V, clk, l 385 Dufferin av

" Miss Letitia, clk E French, l 385 Dufferin av

" Miss Martha, opr Sterling Bros, l 604 York

" Miss Maud B, clk, l 385 Dufferin av

" Thomas A, eng J Campbell, h 133 Maitland

" Wesley R, clk E French, l 385 Dufferin av

Boyd Miss Alva F, tchr, l 173 Mill

" Edward, confr D S Perrin & Co, b 462 Talbot

" Ernest H, clk R G Dun & Co, l 202 Richmond

" Frederick W (R Boyd & Son), l 173 Mill

" Frederick W, gdnr, h 183 Lichfield

" Harry, trimmer, l 202 Richmond

" Harry J, stoves and tinware 196 Dundas, h 202 Richmond

" Herbert J, bkpr Pigot & Bryan, h 200 Richmond

" Miss Jean, drsmkr, l 73 Maple

" Miss Jennie, h 58 George

" John (R Boyd & Son), h 173 Mill

" Lewis, clk G Olmested & Co, b 3 Camden ter

" Mary (wid George), h 548 Waterloo

" May, dom 526 Dundas

" Roland, cond GTR, h 223 Grey

" R & Son (John and Frederick W), hrs and gents furn, 380 Richmond

" Thomas, lab John McLaughlin, h e s Adelaide, 1 n St James

" Wm J, trav Edward Adams & Co, h 406 Simcoe

Boyde John, policeman, h 198 Grey

Boyden Frank M, trav D S Perrin & Co, h 57 Craig

Boyer Charles, mach b 244 King

Boylan Alexander, fireman Central Fire Hall, b Hodgins House

Boyle Edgar W, Druggist, Wall Paper, Window Shades and Stationery, 652 Dundas, h same

" Hugh, finshr Globe Casket Co, b 586 King

Boyle

" James, tinsmith McClary Mfg Co, b 339 Simcoe

" John, foreman, h 78 Ann, L W

" Joseph, slsmn J H Chapman & Co, l 652 Dundas

" Miss Mary, l 446 King

" Patrick F, lndg walter C H, h 304 Sydenham

" Wm F, bartndr John Howe

Brace Mrs. Ethel, h 340 Richmond

Bradburne Miss Helen, tchr Colborne Pub School, l 92 Maple

Bradford Miss Alice M, l 507 Dundas

Bradford Amos, Baker and Confectioner 194 Dundas, h 507 same

" Miss Bertha, l 507 Dundas

" Hannah C (wid David), l 4 Seals ter

" John F, brklyr, h 9 Charles L W

" Miss Minnie M, l 507 Dundas

" Thomas, l 507 Dundas

" Walter S, bkr A Bradford, l 507 Dundas

Bradley see also Broadley

" John G, bkpr Lon Brush Factory, h 233 Colborne

" Mrs. Julia, lndrs Lon Gen Hospital

" Wm, inmate Aged Peoples Home

" Wm H, bdg hse 295 Ridout

Bradshaw Miss Eva, l 172 John

" Miss Maria, mntlmkr Smallman & Ingram, l 458 Adelaide

" Marian (wid John), h 172 John

" Wm, btchr, h 1063 Mary

" Wm, switchman GTR, h w s High 2 s of Grand av

Brady Edgar A, clk James Cowan & Co, l 324 Simcoe

" George E, contr 320 Hill, h same

" John C, locker C H, h 324 Simcoe

" Marshall E, woodwkr J Campbell, h 343 Grey

" Oliver C, brassfinshr Stevens Mfg Co, h 434 Grey

Bragg Miss Amelia, slsldy C C Woods, l 245 Hamilton rd

" Charles, cooper Lon & Petrolea Barrel Co, h 777 Simcoe

" Charles, drvr Parisn Ln, h 711 Ellis

" Frederick, drvr Parisian Laundry, l 66 Palace

" Frederick, cooper Lon & Petrolea Barrel Co, h 245 Hamilton rd

" Miss Jennie, packer McCormick Mfg Co, l 245 Hamilton rd

" John, l r 509 Richmond

" Louisa (wid John), h r 509 Richmond

" Miss Nellie, slsldy C C Woods, l Hamilton rd

Braine Lizzie, dom 34 Hope

Braithwaite Wm J, Grocer cor Ridout South and Chest h same

Bramand Moses, gdnr, h 81 William

Brammer Alvin, porter A M Smith Co, res London tp

Brandon Miss Annie, clk Pigot & Bryan, h 256 Simcoe

Branston Albert F, mach, l 545 Park

Investment STOCK **BIRKBECK LOAN CO.** 7% Guaranteed 169 Dundas St. LONDON.

Branton see also Brenton
" Wm H, gro 103 King ,h same
Bratt Mary A (wid Samuel), l 36 Marley pl
Braund Elizabeth (wid John), h 327 Simcoe
" George, lab, h 25 Palace
" Miss Sadie J, packer McCormick Mfg Co, l 25 Palace
" Wm, clk l 25 Palace
Bray Mary (wid Patrick), h 186 Maitland
Brazel D Frederick, stenog C R Somerville, b 879 Dundas
Brazier Albert, cigrmkr, l 76 Cartwright
" Miss Annie, cgrmkr, l 76 Cartwright
" Arthur, cigarmkr Henry Simon, l 76 Cartwright
" Miss Eliza, cigarmkr, l 76 Cartwright
" Miss Fannie, cigrmkr Joseph Smith, l 76 Cartwright
" James, maltstr, h 76 Cartwright
" Thomas, candymkr D S Perrin & Co, l 76 Cartwright
" Wm J, firmn No 3, h 180 Wortley rd
Brazill John, lab, h 58 Byron av
" Patrick, lab, h n s Front, 15 e Wellington rd
Break David, lab, h 147 Clarence
" Samuel R, sec Lon St Ry , res Detroit, Mich
Breakstone Isaac, tlr Burns & Lewis, h 203 Richmond
Bredin Margaret (wid Charles), h 307 Simcoe
" R Charles, eng GTR, l 307 Simcoe
Breen John M, btchr 733 Richmond, h same
" Miss Maggie, drsmkr 194 Sydenham, l same
" Thomas, clk Lon Drug Co, l 735 Richmond
Bremner Alexander J, foreman Free Press, h 182 Oxford
" Archibald, editor, l 423 Dundas
" Miss Catherine, h 865 Lovett
" Miss Christina wks C R Somerville, l 122 Adelaide
" Miss Elizabeth, stampr, l 122 Adelaide
" Franklin H, prtr Free Press, l 182 Oxford
" Georgina (wid Wm), h 122 Adelaide
" Miss Jessie, boxmkr C R Somerville, l 865 Lovett
" Miss Lena, boxmkr C R Somerville, l 122 Adelaide
" Malcolm G, editor Free Press, h 310 Queen's av
Miss Mary, packer, l 122 Adelaide
Peter, cooper, h 782 Hill
Peter, jr, cooper, l 782 Hill
Robert, trav, h 423 Dundas
Ronald T, shoemkr John Talbot, l 126 Clarence
Wm B, cooper Lon & Petolea Barrel Co, l 782 Hill

Brener Arthur H (Brener Bros), h 223 Horton
" Bros (Arthur H and Otto R), cigar mfrs, 184 Horton
" Otto E, cigarmkr, h 233 Horton
" Otto R (Brener Bros), b n s Riverview av, 4 w Wharncliffe rd
Brennan Bridget (wid Patrick), b 714 Princess av
" Miss Bridget, confr D S Perrin & Co, l 34 Ann, L W
" Charles, brbr 166 Dundas, h 27 Picton
" Edward, lab, h 191 College av
" H Isaac, fruits, 296 Richmond, h same
" James, lab, h 370 Grey
" Jeremiah, lab, h s s Victoria, 4 w Talbot
" John, hlpr G White & Sons, b 67 King
" John W, cooper, h 650 Queen's av
" Miss May, decortr, l 650 Queen's av
" Peter, cigarmkr, b 198 York
" Thomas bartndr The Richmond
" Thomas, let car P O, h 204 Victoria
" Walter J, cooper Lon & Petrolea Barrel Co, l 650 Queen's av
" Wm, drvr George Loveless, l 650 Queen's av
" Wm, grdnr 71 Bathurst
" Wm G, cooper Lon & Petrolea Barrel Co, h 650 Queen's av
" Wm P, candymkr D S Perrin & Co, b 293 Richmond
Brent Joseph, florist 69 Maitland, h same
Brenton see also Branton
" Miss Ada, mus tch 188 Bruce, l same
" Albert J, clk, l 188 Bruce
" Miss Clare, tchr, l 188 Bruce
" Frederick J, drvr George Shaw, l 188 Bruce
" Miss Sarah, l 188 Bruce
" Susan, dom 69 Bruce
" Thomas, furniture 385-7 Talbot, h 188 Bruce
Brett see also Britt
" George, h 772 Colborne
" Henry G, confr McCormick Mfg Co, l 772 Colborne
" Miss Sarah, stenog D S Perrin & Co, l 772 Colborne
" Wm, packer C H, l 772 Colborne
Brice see Bryce
Brickenden George F, trav D'ckison, Nicholson & Co, h 326 Queen's av
Bricklin Andrew, brbr C Brennan, h 566½ Richmond
" Charles, wks F Arscott, l Mrs E Bricklin
" Eliza (wid Charles), h n s Victoria, 1 w Talbot
" James, cigarmkr Vallins & Co, l Mrs E Bricklin
Bridge Arthur R, baker John Friend, h 132 George
" Mrs Esther, confr 735 Richmond, h 132 George
" Miss Gertrude, clk Mrs E Bridge, l 132 George

Heintzman & Co. Pianos | WAREROOMS, 236 DUNDAS STREET
H. W. BURNETT, Manager
TELEPHONE 1039.

Bridge
" Sidney, packer Pigot & Bryan, l 132 George
Bridgman Charles S, stdt McBride & Farncomb, l 240 Hyman
" James, tel opr, l 240 Hyman
" Wm, newsdlr The Tecumseh, h 240 Hyman
" Wm J, tel opr The Tecumseh, l 240 Hyman
Bridle Arthur J, drvr O J Bridle, l 451 Dundas
" Oliver J, bakr 451 Dundas, h same
Brieggler Charles, attndnt Asylum for Insane, res London tp
" Charles, mus tchr 474 Charlotte, h same
Brierly James, h 364 King
Briers Henry, watchman GTR, b 239 Clarence
Briggs Isaac, boilrmkr, h 501 Charlotte
Bright Benjamin, eng Hunt Bros, l 115 Hamilton rd
" Charles W, appr Lon Ptg & Lith Co, l 115 Hamilton rd
" Firman, mach, h 115 Hamilton rd
" F Arthur, finisher Stevens Mfg Co, l 115 Hamilton rd
" Henry M, ptr GTR, h 229 Burwell
" Robert M, mach E Leonard & Sons, l 115 Hamilton rd
Brighton Benjamin F, bkr E Parnell, h s s Emery 3 e Ridout
Briglia Antonio, mus, h 129 Fullarton
" Frank, mus, l 129 Fullarton
" Guy, mus, l 129 Fullarton
" Joseph, mus, l 129 Fullarton
Brimacombe John P, let car P O, h 781 Waterloo
Brimblecombe Wm, racker Carling B & M Co, h 537 Piccadilly
Brinsmead Henry, mach, h 413 Pall Mall
Briody Gertrude, dom 801 Princess av
" John, plowman Asylum for Insane
Britannia House, John D Wray prop, s w cor Wellington and York
British Empire Life Assurance Co, G H Merritt Agent, 435½ Richmond
" & Foreign Ins Co, J A Nelles agt, 422 Richmond
Britt see also Brett
" Annie (wid David), h 520 Grey
" David, fireman GTR, l 520 Grey
" Miss Matilda, l 520 Grey
Britton Mrs Edna, l 834 Van
" Isaac, trav, h 298 Grey
" John, potter, h 834 Van
Broad Henry B, stdt, b 578 Richmond
Broadbent Joseph C, carp, h 402 Burwell
" Nathan, carp, h 209 Talbot
Broadley see also Bradley
" Agnes (wid John), h 384 Horton
" Wm, clk John Mann & Sons, l 384 Horton
Broadway Nehemiah (Broadway & Palmer), l 236 Wharncliffe rd, L W
" & Palmer (Nehemiah Broadway, James Palmer), market gardeners 236 Wharncliffe rd, L W
Brock Annie (wid Wm), h 425 Horton
Brock Arthur E, Proprietor Brock Engraving Co, 402½ Richmond l 598 Pall Mall. (See adv under Wood Engravers)
" Arthur E V H, opr GNW Tel Co, l 254 Horton
" Charles, mach, l 422 Hill
Brock Engraving Co, Arthur E Brock Proprietor, 402½ Richmond. (See adv under Wood Engravers)
" Miss Esther J, bkpr W A Brock, l 246 Hill
" Isaac, mach, h 422 Hill
" John, blksmith 602 Pall Mall, h 598 same
" John, cgrmkr Brener Bros, l 422 Hill
" Joshua, eng, b 586 King
" Miss Mary, tenr Aberdeen Pub School, l 435 Horton
" Robert H, carp, h 254 Horton
" Susan (wid Thomas), fish, 2 Fish Market, h 246 Hill
" Thomas W, h 151 Briscoe
Brock Wm A, Manufacturer and Importer of Bicycles, Guns and Sporting Goods, 192 Dundas, h 59 Talbot. (See adv page viii)
" Wm A (Lon Hdwre Co), l 425 Horton
" Wm D, trav, h 2 Seals ter
Brockest John tinner 66 Craig, h 43 same
Broderick see also Brodrick
" Miss Alvira, cgrmkr G Olmested & Co, l 44 Wharncliffe rd
" John W, h 353 Queen's av
Brodie John, broommkr Welford Bros, l 9 Kensington, L W
" Wm, hrnsmkr, l 9 Kensington, L W
Brodison Frank, gdnr, h 629 Lorne av
" Wm, carp, h 8 Oxford
Brodrick see also Broderick
Brodrick Peter W D, Manager The Molsons Bank, h s s Cheapside, 1 e George
Brogan Charlotte, dom Britannia House
Brookes Isaac, plmr 252 Wellington pl, h same
" Lucy, dom G A Somerville
" Maggie, dom 415 King
Brooks Charlotte (wid John), h 530 Simcoe
" David J, mach, h 75 Sackville
" Egbert H, brkmn CPR, h 600 Adelaide
" George T, drvr F Barnett, l 80 Ann, L W
" Granville, lab, h 439 Simcoe
" James (James Brooks & Co), h 119 Horton
" James contr 270 Maitland, h same
" James & Co (James Brooks, John W McCallum) carriage wood workers, 84-94 Fullarton
" John H, gro 203 William, h same
" Leonard (Brooks & Templar), furniture 398 Talbot, h 62 Oak, L W

JOS. DAMBRA, Merchant Tailor | Latest Designs for Fine Trade always in Stock. 262½ DUNDAS ST.

Brooks
" Miss Lottie, packer McCormick Mfg Co, l 270 Maitland
" Mary, dom 308 Queen's av
" Robert, btchr 127 Hamilton rd, h same
" Robert, stonectr, b 671 Richmond
" Wm, btchr 724 Dundas, h same

Brooks Wm T, Coal and Wood 18 and 54 Blackfriars, L W, h 54 same, Phone 1052

" & Templar (Leonard Brooks, Frederick Templar) furniture, 101½ King

Brooman see Vrooman

Broomfield Miss Carry, capmkr, l John Broomfield
" John, gro e s Wellington rd, 7 s Watson, h same

Brophey Mary A (wid Bernard), h 194 Clarence
" Miss Tillie, drsmkr, 194 Clarence, l same

Brophy Maggie, dom St Josephs Hosptl
" Miss Marcella, drsmkr 281 Queen's av, l same
" Patrick, lab, h 281 Queen's av
" Wm H, brbr 394 Richmond, l 281 Queen's av

Brotherston John, inmate Home for Incurables

Brough Jessie, dom 300 Princess av

Brown Miss Adeline, l 825 Queen's av
" Agnes (wid Charles), h 679 William
" Miss Agnes, comp T Coffey, l 153 Mill
" Alfred H, messr Can Ex Co, h 246 Talbot
" Miss Annie, tlrs, l 378 Horton
" Archibald, lab, Kent brewry, b 156 Ann
" Arthur, l 133 Kent
" Arthur, lab, h 815 Maitland
" Arthur E, trnr GTR, l 388 Waterloo
" Arthur F, moh hd, h 866 Queen's av
" Arthur S, brklyr, l 815 Maitland
" Arthur W, drvr D Collins & Co, l 60 John, L W
" Ashton, bicycle rep W Mann & Co, l 726 Princess av
" Augusta (wid Thomas), h 247 Hamilton rd
" Miss Belle, tchr Lon Con of Mus, l 516 King
" Miss Bessie, nurse Lon Gen Hosptl
" Miss Catherine, supsr Asylm Insane
" Charles, cigarmkr Wm Ward, l 9 Bathurst
" Charles D, lead glazier Hobbs Mfg Co, l 516 King
" Charles H, pressman Free Press, h 19 Queen
" Clara (wid John J), mus tchr 36 Alma, h same
" Claude, stdt, b 300 Piccadilly
" David N, broker, h 483 Colborne
" Miss Edith, cigarmkr G Olmested & Co, l 72 Mt Pleasant av, L W
" Miss Edla, l 424 Park av
" Edward, patrnmkr, h 9 Bathurst
" Edward C, bdg hse, 424 Park av

Brown
" Eliza (wid Richard), h 191 Sydenham
" Eliza, dom 152 Kent
" Elizabeth (wid Robert), h 516 King
" Elizabeth (wid Wm), h 153 Mill
" Miss Elizabeth, drsmkr 488 York, l same
" Ellen (wid Robert), h 72 Mt Pleasant av, L W
" Miss Emma, cigarmkr Line, McDonald & Co, l 241 Hamilton rd
" Ernest, carp W T Brown, b 144 Mill
" Miss Ethel, l 424 Park av
" Miss Francina, boxmkr, 247 Hamilton rd
" Frank A, clk J S Brown, l 391 Queen's av
" Frederick, appr Sterling Bros, l 104 Clarence
" Frederick, lab E Leonard & Sons, h 495 York
" Frederick W, clk A D Cameron & Son, l 388 Waterloo
" Garfield, slsmn C H Bayley, l 503 King
" George, finshr Irvine & Geldart, l 106 Colborne
" George, lab McClary Mfg Co, l 72 Mt Pleasant av, L W
" George E, eng GTR, h 378 Horton
" George E, pntr, l 247 Hamilton rd
" George L, clk H S Saunders, l 35 Craig
" George T (Beddome & Brown), h 603 Queen's av
" Harry, broommkr J Hobbs, l 60 John, L W
" Henrietta R (wid Augustus), h 475 King
" Henry, lab, h 15 Queen
" Henry, lab McClary Mfg Co, l 9 Bathurst
" Henry J, clk GTR, h 526 Horton
" Henry J, mach hd, h 993 Lorne av
" Holmes, ctr Laidlaw, Watson & Co, l 176 Wharncliffe rd, L W
" Ida, cook 378 Richmond
" Jacob, cabtmkr A Cole, b 463 Richmond
" James, lab, h 52 Centre, L W
" James, lab McClary Mfg Co, h s s Front, 6 e Wellington rd
" James, shoemkr, h 104 Clarence
" James A, cigarmkr Vallens & Co, b 9 Bathurst
" James A, trav Bowman, Kennedy & Co, l 516 King
" James H, rms 183½ Dundas
" James H, yrdsman GTR, h 241 Hamilton rd
" Miss Jane A, clk, l 446 Wellington
" Jane M (wid James), h 510 Elizabeth
" Miss Janet, drsmkr, l 466 Adelaide
" Miss Jennie, opr Can Elec Laundry, l 52 Centre, L W
" John, drvr F J Webb, l 235 Clarence
" John, jr, cigarmkr Joseph Smith, l 571 Maitland

EDY BROS. | THE ARTISTIC PHOTOGRAPHERS
GUARANTEE SATISFACTION.
STUDIO: 214 DUNDAS ST.

Brown
" John E, firmn GTR, h 441 Dufferin av
" John H, bagagmn GTR, h 503 King
" John S, shoes 145 Dundas, l 391 Queen's av
" Joseph, pntr, l 946 Elias
" J Frederick, firmn GTR, l 516 King
" J Harley, mfrs agt 9 Market lane, h 530 Talbot
" J Wesley, brbr E Sherman, b 99 King
" Miss Lillian, cigarmkr Line, McDonald & Co, l 277 Simcoe
" Lizzie, dom 500 Wellington
" Louis, l 424 Park av
" Maggie, waitrs 378 Richmond
" Miss Maggie, wks McClary Mfg Co, l 221 Clarence
" Marandus, foremn, h 548 Richmond
" Miss Margaret, l 106 Colborne
" Miss Margaret, l 697 Colborne
" Miss Margaret C, l 516 King
" Miss Margaret E, stenog Wortman & Ward Mfg Co, l 378 Horton
" Martin, lab, h 744 Princess av
" Mary (wid David), h 627 Colborne
" Mary (wid George), h 388 Waterloo
" Mary (wid Martin), l r 629 Dufferin av
" Mary (wid Thomas), tlrs 343 Clarence
" Mary, dom, 20 Craig
" Mary H (wid Benjamin), h 432 Waterloo
" Matilda (wid Bryce), lndrs Peoples Laundry, l 226 York
" Matthew, eng GTR, h 106 Colborne
" Matthew jr, uphol Lon Furn Mfg Co, l 106 Colborne
" Nathaniel, lab, h 443 Simcoe
" Mrs Nellie, lndrs The Tecumseh
" Peter, cigarmkr Brener Bros, b 119 King
" Robert, h 825 Queen's av
" Robert S, caretkr St Pauls Cathedral, h 732 Maitland
" R Albert, clk J & D Ross, l 516 King

Brown Samuel J T. Local Manager Bell Telephone Co, h 321 Dufferin av
" Samuel R, secy, h 391 Queen's av
" Susie, dom, 388 Dufferin av
" Thomas, h 573 Maitland
" Thomas, carp GTR, h 235 Clarence
" Thomas, carp, h s s Grand av, 3 w of High
" Thomas, sec hd furniture 513 Richmond, h same
" Thomas R, h s s Trafalgar, 1 e Smith
" Tom, janitor Lon Mut Fire Ins Co, l 573 Maitland
" Walter, brkmn GTR, h 516 Hill
" Wm, carp, h 160 Horton
" Wm, clk Pocock Bros, l 815 Maitland
" Wm, eng City Hall, h 680 Bathurst
" Wm, eng, h r 629 Dufferin av

Brown
" Wm, porter GTR, h 488 York
" Wm A, barber 270 King, h 527 Nelson
" Wm C, trav, b 122 Carling
" Wm C, fireman GTR, l 516 King
" Wm H, agt Met Life Ins Co, h 258 Grey
" Wm H, refiner Can Smelting & Refining Works, h 946 Elias
" Wm J, pntr, h 22 Walnut L W
" Wm L, asst editor Free Press, h 176 Wharncliffe rd L W
" Wm N, baker, h 125 Carling
" Wm T, bldr 867 Wellington, h same
" Wm T, cigarmkr, h 571 Elizabeth

Browne Miss Belle W, opr G N W Tel Co, l 174 Hamilton rd
" Charles D, clk mech dept GTR, h 409 Dundas
" Frederick G, foreman James Reid & Co, h 424 Piccadilly
" James P, porter Edward Adams & Co, h 23 Bathurst
" John, wks McClary Mfg Co, h 517 Maitland
" Thomas, h 174 Hamilton rd

Browne Thomas A. Secretary Western Fair Association 423½ Richmond, h 480 Queen's av

Browning Wm R, cabtmkr Bennett Furn Co, h 973 Dame

Brownlee John A, tinsmith McClary Mfg Co, h 137 John
" Susan, dom, 87 Askin

Brownlie Miss Agnes, h 396 Adelaide
" Miss Ellen, l 396 Adelaide

Bruce Henry, eng, h 70 Waterloo
" James, mldr Lon Mach Tool Co, h 198 York
" James N, mounter McClary Mfg Co, l 551 William
" John A, l 156 Wharncliffe rd
" Mary A (wid John), h 551 William
" Robert, plshr, l 551 William
" Wm, shoemkr 156 Wharncliffe rd, h same
" Wm J, mach Lon Mach Tool Co, l 156 Wharncliffe rd

Bruin George, uphol, h 458 Oxford

Brummitt Matilda (wid Reuben), h 122 Wortley rd

Brunstead Henry J, candymkr D S Perrin & Co, l 541 Richmond
" John, stove mntr, h 541 Richmond
" Mary (wid Henry), h 605 Colborne

Brunswick Club, Masonic Temple

Brunton Andrew, cleaner L E & D R R, l 383 King
" Helen (wid James), l 461 Waterloo

Bruskey Frank A, teller Merchants Bank, h 88 Askin

Bryan Frederick, stripper G Olmsted & Co, l 3 Bathurst
" Helen (wid T P George), h 179 Waterloo
" Henry, brushmkr Thomas Bryan, l 11 Charles L W
" Miss Ina M, bkpr Leonard Johnson & Co, l 297 Hill

LONDON BRUSH FACTORY | Are importers of Foreign Toilet Brushes; also all kinds of Artists' Brushes. Ask for new Price List. THOMAS BRYAN.

Bryan
" John, contr 297 Hill, h same
" Minnie (wid Wm), lndrs Dom Steam Laundry, l 3 Bathurst

Bryan Thomas, Proprietor London Brush Factory 61-65 Dundas, h 415 Ridout. (See right top lines)

Bryans Miss Agnes, tchr Queen's av School, l 340 Dundas
" Margaret (wid Thomas), h 340 Dundas
" Thomas R, jwlr 308 Dundas, l 340 same
Bryant Ann (wid Wm), l 86 Wharncliffe rd
" Benjamin L, prin King St Pub School, rms 436½ Richmond
" Miss Bertha J, l 122 Bruce
" Miss Caroline D, drsmkr, l 122 Bruce
" Miss Eunice, l 86 Wharncliffe rd
" James, blksmith Lon Foundry Co, h 5 Leslie L W
" Lavina (wid Wm), l 122 Bruce
" Miss Rachel, h 86 Wharncliffe rd
" Richard S E, pntr W J Thompson & Sons, l 86 Wharncliffe rd
" Miss Sarah J, drsmkr 122 Bruce, h same
" Miss Susie, cashier Cash Bargain Grocery, l 86 Wharncliffe rd
Bryanton Robert, cooper Lon & Petrolia Barrel Co, h 149 Adelaide
Bryce Archibald W, cigarmkr Joseph Smith, h 266 Thames
" Miss Florence, l 266 Thames
" George, cigarmkr Brener Bros, l 266 Thames
" John, cigarmkr, h 319 South
Bryer Henry, watchman GTR, b 339 Wellington
Brymer John, slsmn T F Kingsmill, rms 386 Ridout
Buchanan Miss Mary, mus tchr, b 219 Wellington
Buchner Urban A (Thomas & Buchner), b 257 Talbot
Bucke Philip E, h 571 Queen's av

Bucke Richard M, MD, Medical Superintendent Asylum for the Insane, res same

Buckingham Miss Ida, capmkr S Goldstick, l 752 York
" James, l R J Southcott
" John F, foreman pntr G White & Sons, h 752 York
" Mrs Maria, gro 752 York, l same
" Miss Voilet, capmkr S Goldstick, l 752 York
Buckle Miss Fannie H, tchr Quebec St Pub School, l 381 Dufferin av
" Miss S Amy, tchr Princess Av Pub School, l 381 Dufferin av
" Wm D, real estate 435½ Richmond, h 381 Dufferin av
Buckler Charles, brkmn GTR, l 241 William
Budd Miss Belle, stenog Adam Beck, l 422 Princess av
" Benjamin C, bkpr Adam Beck, h 173 Lichfield
" Isabella H (wid Thomas G), h 422 Princess av
" Miss Mamie, l 422 Princess av
Buffy Miss Emily, capmkr S Goldstick, l 520 Hill
" Mark L, architect, h 520 Hill
" Reuben E, architect, l 520 Hill
Bugg Charles, carp GTR, h 238 Clarence
Bugler Ann (wid Richard), l 134 Centre, L W
" Edward, cab owner 134 John, h same
" Miss Jane, h 134 John
Buhler Albert, cadet S A Social Dpt, b 392 Clarence
Builder Miss Grace F, slsldy R J Young & Co, l 461 Waterloo
Bull Thomas, plmbr McClary Mfg Co, h 506 South

Bullen Wm F, Manager Ontario Loan & Debenture Co, cor Dundas and Market Lane, h 533 Queen's av

Buller George, bottler Carling B & M Co, l 503 Pall Mall
" Michael, wks Lon Bolt and Hinge Works, l 503 Pall Mall
" Wm, shoemkr 503 Pall Mall, h same
" Wm F, plmbr Carling B & M Co, l 503 Pall Mall
Bullied David, lab, l 515 Piccadilly
" Mrs Margaret, h 515 Piccadilly
" Samuel, wks Lon Bolt & Hinge Wks, l 515 Piccadilly
Bullis Jennie, dom, 463 Richmond
Bullock Mrs Elizabeth, cook, 577 Hamilton rd
" Wm, orderly Lon Home for Incurables, 577 Hamilton rd
Burch Henry, trimmer W J Thompson & Sons, l 732 Elias
" Richard W, cabtmkr J Ferguson & Sons, h 732 Elias
Burden Henry K, mach hd Wm Gerry, h 154 Tecumseh av
Burdick George A, pntr 345 Queen's av h same
" Henry J, caretkr Queen's Park, l same
" Lizzie (wid Albert), l 984 Richmond
" Sarah (wid Amos), l 624 King
" Wm, pntr G White & Sons, l 624 King
Burgess Albert, broommkr, l 252 Wharncliffe rd L W
" Andrew, mach hd Lon & Petrolia Barrel Co, h 382 Hamilton rd
" Miss Annie, cigar packer G Olmested & Co, l 12 Dundas
" Benjamin A, eng, h 12 Dundas
" Cecil S, blocker John Marshall & Co, l 252 Wharncliffe rd L W
" George, lab GTR, h 623 Layard

W. H. Heard & Co. | PARKER BEER PUMPS, WELL PUMPS, IRON PIPE, FITTINGS, BRASS VALVES, ENGINEERS' SUPPLIES, *357 Richmond Street.*

Burgess
" Harry, driver Parisian Laundry, l 252 Wharncliffe rd L W
" James, h 79 Bruce
" James T, dist mngr Mnfrs Life Ins Co, 6 Masonic Temple, h 58 Euclid av
" John, furnace man McClary Mfg Co, h w s High, 5 s of river
" John, lab, h 252 Wharncliffe rd L W
" John W, mach hd Lon & Petrolia Barrel Co, res Westminster tp
" Miss Letitia, cigarmkr G Kelly & Co, l 12 Dundas
" Margaret, dom Asylum for Insane
" Neil, lab, h 1093 Florence
" Mrs Sarah, gro 252 Wharncliffe rd L W, l same
" Thirza (wid John), h 281 Dufferin av
" Wm J, driver, l 12 Dundas
Burke Edward, photo supplies 521 Richmond, h 379 Princess av
" Edward J, clk E Burke, l 379 Princess av
" Miss Emma, tlrs Burns & Lewis, l 59 Queen
" Ida, cook, 536 Queen's av

Burke Leander W, Inspector Home Life Association of Canada, res 400 Queen's av

" Martin, mldr McClary Mfg Co, h 870 William
" Miss Netta, l 379 Princess av
" Patrick, lab McClary Mfg Co, h 965 Colborne
" Thomas, sergt R R C Infantry
" Thomas, smelter Wortman & Ward, h 868 William
" Ulyse, 59 Queen, h 783 Colborne
" Wm, prtr Free Press, l 59 Queen
Burkholder Hannah (wid Isaac), l w s High, l s Tecumseh av e
" Wm, eng Lon Furn Mfg Co, h 305 Grey
Burleigh Charles, cigarmkr, h w s Muir, 2 n Brydges
" Robert, lab Wortman & Ward, h w s Muir, 3 n Brydges
" Wm, lab, h 691 York
Burn see also Burns and Byrne
" Andrew, clk, h 260 Piccadilly
Burnand Barnsley, attdnt Asylum for Insane
Burnard see Barnard, Barned, Barnhart and Bernard
Burness Alexander, agt R S Williams & Sons So, h 374 Central av
" Egerton G, coll Bell Organ & Piano Co, l 374 Central av
" George, h 625 Elias
" Miss Maggie, b 294 York
Burnett see also Barnett
" A Wm, stone contr 368 Dundas, b same

Burnett Harris W, Manager Heintzman & Co, 236 Dundas, Telephone 1019, h 489 Princess av

" Mary (wid John), h 806 Waterloo
Burnett
" Robert W, clk, l 489 Princess av
Burnip Alfred, baker D S Perrin & Co, l 416 York
" Thomas, eng GTR, h 416 York
" Thomas W, fireman GTR, l 416 York
" Wm, fireman GTR,
Burns see also Burn and Byrne
" Alice, dom, 312 King
" Miss Ann, l 526 Talbot
" Cortland S, tinner McClary Mfg Co, h 217 Maitland
" Francis J, l 85 York
" George (Burns & Lewis), h 479 Park av

Burns George F, Clothing, Men's Furnishings and Merchant Tailoring 154 Dundas, h 134 Maple

" George P, trav, h 616 Wellington
" James, h 26 Craig
" James (James Burns & Sons), h 85 York
" James & Sons (James, Louis J and Thomas), biksmiths, 83 York
" James E, corp R R C Infantry
" James H, trav, l 128 Maple
" John, h 693 Colborne
" John, bailiff, h 128 Maple
" John, buffer McClary Mfg Co, h n s Front, 1 e Wellington rd
" Miss Laura, packer McCormick Mfg Co, l 693 Colborne
" Louis J (James Burns & Sons), h 85 York
" Martin J, trav, h 526 Talbot
" Miss Mary, l 128 Maple
" Miss Mary, l 526 Talbot
" Miss Millie, mach opr Robinson Corset Co, b 243 Clarence
" Miss Nellie, packer McCormick Mfg Co, l 693 Colborne
" Robert, clk Wm Avey, rms 249 Dundas
" Robert M, mngr Burns & Lewis, h 280 Dufferin av
" Thomas (James Burns & Sons), h 83 York
" Wm P, let car P O, h 871 Colborne

Burns & Lewis (George Burns, Montgomerie Lewis), Wholesale Clothing, 337 Richmond

Burr George E, tinsmith McClary Mfg Co, l 521 Pall Mall
" Janet (wid James), h 521 Pall Mall
" Leslie G, eng clnr CPR, l 521 Pall Mall
" Miss Willenna, l 521 Pall Mall
Burrass Margaret (wid John), l 708 Dundas
Burrell see also Birrell
" George A, dentist H R Abbott, h 31 Oxford L W
" Robert W, boiler mkr GTR, h 188 William
Burridge John, shoes 363 Talbot, b same
" John G, pntr, l 265 Wellington

THE SUN LIFE
IS A CANADIAN COMPANY.
Office: Fitzgerald Block, 169 Dundas St.
A. S. MACGREGOR, Mngr., London District.

Burridge
" Joseph T, slsmn John Burridge, h 265 Wellington
" Thomas, h 61 Becher
Burroughs see also Barrows and Burrows
" Wm, lab, h 137 Grey
Burrows George, band box mkr, h 136 Adelaide
" George F, barber The Tecumseh, h 148 Adelaide
" Michael, hostler, 497 Richmond
Burt Miss Fannie, stenog Imperial Oil Co, l r 254 King
" Miss Hattie, drsmkr, l 254 King
" Miss Mary, h r 254 King
" Samuel, express n s Regent, 3 w Talbot, h same
" Thomas, cigarmkr, l Samuel Burt
Burtch Minnie V (wid James G), h 568 Talbot
Burton Alice, dom, 294 Central av
" Benjamin W, trav, h 416 Ridout
" Carrie, dom P W D Broderick
" Charles, boxmkr, l 709 Adelaide
" Frederick J, asst Military stores, l 585 Waterloo
" Frank, tmstr, l 700 Adelaide
" George, shedman GTR, h 182 Grey
" Henry, l 182 Grey
" Henry W, l 585 Waterloo
" James M, gro 585-587 Waterloo, h same
" Miss Nellie, mach opr Robinson Corset Co, l 416 Ridout
" Thomas, carp, h 700 Adelaide
Burwell Mrs Adela, drsmkr 27 Euclid av, h same
" Alfred E, l 173 Oxford
" Augusta (wid Isaac B), h 453 Horton
" Beverly, lab, h 27 Euclid av
" Miss Emma A, l 173 Oxford
" Laura (wid Hannibal), h 173 Oxford
" Miss Louise, l 514 Dundas
Busby Miss Edith H, stenog Lon Elec Co, l 243 Talbot
" James, h 243 Talbot
Busch Louise, dom 195 Dufferin av
Bush Miss Alice, mlnr, l 3 York
" James, lab, h 31 Kensington, L W
" Lucy, dom 388 Dundas
Buskard Charles, brklyr, h 471 English
" Elizabeth (wid Wm), h 421 Ridout
" Frederick A, mach Lon Mach Tool Co, h 901 Elias
" George, reporter, l 421 Ridout
" Wm J, mach McClary Mfg Co, h 343 Hewitt
Butler Albert E, boxmkr, l 907 Waterloo
" Alfred, lab Carling B & M Co, h 10 Peters, L W
" Miss Alice, drsmkr Miss E Harwood, l cor Rectory and Hamilton rd
" Bertie R, boxmkr, l 907 Waterloo
" Billa F, phys 446 Waterloo, h same
" B Frank, vet surg 385 Talbot, h 64½ Wharncliffe rd, L W

Butler
" Charlton P, acct Agrl Sav & Loan Co, h 198 Sydenham
" Elizabeth (wid Robert J), h s s Sherwood av, 1 w Richmond
" Francis H, acct, h 290 Piccadilly
" James prop GTR Dining-Rooms, h 185 Lichfield
" James W (R Butler & Son), l 457 King
" Mrs Jane, rms 59 Dundas
" John, trav, h 907 Waterloo
" Joseph, maltster, l 10 Peters, L W
" Joseph, mldr Lon Mach Tool Co, l cor Hamilton rd and Rectory
" Miss Lizzie, l 311 Queen's av
" Martha (wid Cornelius), h 681 William
" Martin, lab GTR stores dept, h Ealing P O, lot No 10
" Miss Mary E, with R Butler & Son, l 457 King
" Mary J (wid Robert), nurse Protestant Orphans' Home
" Richard (R Butler & Son), h 457 King
" R & Son (Richard and James W), ins agts, 402½ Richmond
" Sarah A (wid Charles), h 303 Hill
" Thomas E, appr R Greene Mfg Co, l s s Sherwood av, 1 w Richmond
" Walter H, turner Lon Furn Mfg Co, h 505 Charlotte
Butt Wm, lab, h 182 Maitland
Butterworth Mrs Rebecca, l 298 York
Button Walter, lab, h 8 Partridge
Buttrey Miss Gertrude, tchr Rectory Pub School, l 425 William
" Henry E, trav John Marshall & Co, h 425 William
" Isabella (wid Henry E), l 425 William
Byrne see also Burn and Burns
" Miss Catherine, drsmkr, l Patrick Byrne
" Edward, lab, h 945 Lorne av
" James, gdnr, h 733 Elias
" James, tlr G F Burns, l Patrick Byrne
" John, tlr, l Patrick Byrne
" Miss Mary, nurse w s Grafton, 4 n Victoria, l same
" Patrick, lab, h w s Grafton, 4 n Victoria
" Wm, lab, l 22 Bathurst
" Wm, lab, l Patrick Byrne
Byrnes Thomas J, carp, h 125 Oak

C

Cable John O, shoemkr Sterling Bros, b Britannia Hotel
Cadham Miss Ann, l 647 Lorne av
" Charles W, h 652 Dufferin av
" Miss Rebecca, h 647 Lorne av
Cadwallader Robert C, slsmn Priddis Bros, b 161 Maple
Cafarella Joseph, tlr, h 201 John
" Michael, carp J G Dodd, h r 231 Queen's av
" Nicholai, lab J G Dodd, l 201 John

STAR LIFE ASSURANCE SOCIETY OF LONDON, ENG. | Est. 1843 | WORLD-WIDE POLICIES. ASSETS, $18,000,000 | J. FRITH JEFFERS, Sec'y for Canada, WESLEY BUILDING, TORONTO

Cahill Delia (wid Thomas), h 856 William
" Frank, brkmkr Russell Waide, h 856 William
" James W, clk Agri Sav & Loan Co, l 145 Wortley rd
" Miss Jennie, capmkr S Goldstick, l 11 Maple, L W
" John W, prtr Free Press, l 145 Wortley rd
" Joseph, h 145 Wortley rd
" Mary (wid John), h 11 Maple, L W
" Michael, vrnshr, l 11 Maple, L W
" Michael, mldr McClary Mfg Co, b 270 Dundas
" Thomas, l 856 William
" Thomas, cigarmkr Fraser & Stirton, l 11 Maple, L W
" Thomas, elecn Lon Elec Motor Co, l 101 Byron av
" Thomas J, mach Lon Machine Tool Co, h 101 Byron av
Cahoon see Calhoun and Cohoon
Cain see also Kain and Kane
" Michael, btchr T Toohey, l same
Cairncross James A (Cairncross & Lawrence), h 301 Wolfe

Cairncross & Lawrence (James A Cairncross, Lindsay T Lawrence), Druggists, Dispensing a Specialty, Telephones 255 and 495, 216 Dundas, Branch 704 Richmond.

Cairnes Miss Annie, l 886 Dufferin av
" James, h 886 Dufferin av
" Martha, attnd Asylum for Insane
Cairns Robert, pmpr GTR, res Thamesville Ont
Cake Elias, car insp GTR, h 505 Simcoe
" Elias, jr, lab, l 505 Simcoe
" Lorenzo, lab, l 62 William
" Miss Mary, l 62 William
" Peter, lab GTR, h 62 William
" Thomas, l 505 Simcoe
Calcott Albert R, hlpr Smith Bros, l 368 Ridout
" Miss Emma J, drsmkr 368 Ridout
" George W, gro 368 Ridout, h same
Calder Alexander G, bkpr Fraser, McMillan & Co, l 7 Comfort pl
" Isabella (wid John), h 7 Comfort pl
" James, cigarmkr G Kelly & Co, l 526 Nelson
" Lester, sawyr John Watson, b 502 Nelson
" Lillie, burnshr Globe Casket Co, l 76 Chesley av
Caldwell Andrew, evangist, l 28 Askin
" Miss Bertha, stchr Can Featherbone Co, l 427 Oxford
" Hector L, cellarman Geo Sleeman 145 Queen's av
" John, evangelist, h 28 Askin
" Laura, l 427 Oxford
" Margaret (wid John), h 555 Hamilton rd
" Parrish, carp h 427 Oxford
" Miss Sarah, l John Riley
" Thomas, l 638 Talbot
Calhoun see also Cohoon
" James (Pritchett & Calhoun), h 37 Euclid av
" Wm, l 37 Euclid av
" Wm W, cashr CPR freight dept, h 560 Colborne
Call Miss Clara, nurse 619 Richmond, l same
Callaghan Andrew, contr 462 Piccadilly, h same
" Helen (wid Wm), h 20 Pipe Line rd
" Wm P, drvr Lon St Ry, l 20 Pipe Line rd
Callander Andrew, trav Robinson, Little & Co, h 400 King
" Frank S, clk Huron & Erie Loan & Sav Co, l 400 King
" Hugh B, trav Sterling Bros, b 408 Burwell
" John, trav Robinson, Little & Co, l 63 York
Callard see also Collard
" Miss Annie, tchr, l 460 Talbot
" John, drugst 390 Richmond, h 460 Talbot
Callas Charles, trav Milne, Spittal & Co, b City Hotel
Calvary Sarah (wid Wm), cigarmkr Brener Bros, l 205 Wellington
Calver George, papr hgr 129 Sydenham, h same
" Miss Lydia, sisldy T F Kingsmill, l 129 Sydenham
" Wm, galvanizer McClary Mfg Co, h n s Maryboro pl, 6 w Wellington rd
Calvert Litho Co, Advertiser Ptg & Pub Co, agts, 418 Richmond
Cambridge Miss Abbie, deertr Pigot & Bryan, l 513 York
" Mrs Clara, l 513 York
" George, brbr George Hilton, l 513 York
" John, brbr J & E Wilkins, h 513 York
" John, fish dlr, l 677 Adelaide
" Owen W, gro 154 Rectory, h same
" Miss Sarah, cigarmkr Brener Bros, b 413 Ridout
Camden Terrace 479-91 Talbot
Cameron Alexander L, grainbuyer, h 4 Oxford
" Miss Annie D, h 514 Talbot
" A Bruce, trav, h 423 Maitland

Cameron A D & Son (George D Cameron), Dealers in Coal Wood, Cement, Fire Brick and Clay, Plaster, Sewer Pipes, etc, office 316 Burwell, branch office 49 Richmond

" Catherine (wid Hugh), h 223 Wellington
" Miss Cecilia, l 514 Talbot
" Christina, attnd Asylum for Insane
" Donald, h 138 Elmwood av

Cameron Donald M. County Sheriff, Court House, res Strathroy Ont

Investigate **The Birkbeck Loan Co's**
POPULAR SYSTEM OF LOANING. - 169 DUNDAS STREET, LONDON.

Cameron
" Edward R (Meredith, Cameron, Judd & Dromgole, h 103 Elmwood av
" Elizabeth (wid Wm), h 531 Dundas
" Emma (wid Alex D), b 244 Queen's av
" Francis J, plstr, h 298 York
" George D (A D Cameron & Son), h 539 Dundas
" Miss Jessie, atnd Asylum for Insne
" John, pres and man Advertiser Ptg & Pub Co, h 288 Dufferin av
" John L, h 80 Catwright
" Joseph, inmt Aged Peoples Home
" Miss Kate F, tchr, l 80 Cartwright
" Mary (wid Alex), h 332 York
" Miss Mary, minr 342 Talbot, h same
" Miss Nettie, l 244 Queen's av
" Ray J, l 288 Dufferin av
" Miss Sarah, l 80 Cartwright
" Wm A, trav Hobbs Hardware Co, l 103 Elmwood av
Campbell Alexander M, clk Merchants' Bank, h 225 Richmond
" Alice, dom 472 Princess av
" Mrs Alice H, l 160 Mill
" Ann (wid Frank), h 409 Dundas
" Annie, dom 141 Wortley rd
" Archibald, carp, h 1b7 Mill

Campbell Archibald A. Real Estate, Loans and Investments, Managing Director People's Building & Loan Association, Molsons Bank Building, 137 Dundas, h 427 William

" Astley C, clk Bank of Montreal, l 129 Albert
" Benjamin, brkmn GTR, h 290 Hill
" Charles M, blksmith, r 197 King, h 355 Simcoe
" Charles W, clk Cairncross & Lawrence, l 521 Dundas
" Christopher J, clk Bowman, Kennedy & Co, l 521 Dundas
" Clarence T, phys 327 Queen's av, h same
" Daniel, blksmith Hoskin & Malloch, l 54 Miles
" Daniel, ins agt 410 Richmond, h 8 Stanley
" Donald, carp CPR, h 180 Ann
" Donald, lab, h 54 Miles
" Donald, jr, clk, l 54 Miles
" Dugald, asst farmer Asylum Insne res Pottersburg
" Duncan, h 138 Bruce
" D M, agt, h 674 Dundas
" Ellen (wid Alexander), l 666 Colborne
" Flora, dom 89 King
" Frances (wid George), h 521 Dundas
" Francis S, uphol J Ferguson & Sons, l 521 Dundas
" George H, policmn, h 802 Queen's av
" Isaac J, h 215 Wellington

Campbell
" James (Campbell & Chantler), h 12 John, L W
" James, carp l 155 Wharncliffe rd, L W
" James B, phys 380 Dundas, h same
" James B, jr, stdt, l 380 Dundas
" Janet (wid Duncan), l 310 Piccadilly
" Miss Jennie, tchr Talbot Pub School, l 184 Kent
" Jennie, dom 479 Park av
" Jennie, dom The Tecumseh

Campbell John, Carriage Manufacturer 75-85 King, h 57 York
" John, foreman J G Dodd, h 239 Wellington
" John, clk C M Newans, l 39 Langarth
" John, lab, h 155 Grey
" John A, bkpr John Campbell, l 57 York
" John S, bdg hse 259 Talbot
" Margaret (wid Thomas), h 20 Bathurst
" Mary (wid Alexander), h 106 Bathurst
" Mary, cook 89 King
" Miss May, l 327 Queen's av
" Robert J, windowdrsr T F Kingsmill, h 297 Richmond
" Miss Sadie, l 409 Dundas
" Samuel J, stdt C N Abbott, l 327 Queen's av
" Miss Sarah, confr D S Perrin & Co, l 39 Langarth

Campbell Wm. Manager Singer Manufacturing Co, 423 Richmond, h 115 Maple
" Wm, firemn GTR, b 193 Waterloo
" Wm, tmstr, h 39 Langarth
" & Chantler (James Campbell, Frederick W Chantler), coal and wood, 176 Bathurst

Canada Chemical Mfg Co (Ltd), Wm Bowman pres, Thos H Smallman sec-treas and mangr, J H Bowman chemist, e s Rectory, nr Campbell
" Featherbone Co, Reid Bros & Co, props, corset mfrs, 389 Clarence

Canada Fence Co, W S B Barkwell and S S Casey Proprietors, Wire Fence Manufacturers, 234 Bathurst, n e cor Clarence

Canada Life Assurance Co H E Gates Agent, 435 Richmond
" Smelting & Refining Works, Frederick T Trebilcock mgr, 366 Richmond
" Sugar Refining Co, J H Brown agt, 9 Market lane

Canadian Bank of Commerce, David B Dewar Manager, n e cor Dundas and Richmond

Canadian Cork Cutting Co. John Auld Proprietor, 642 Lagauchetiere St, Montreal P Q (See card classified Cork Manufacturers)

THE GENUINE **HEINTZMAN & CO. PIANOS** ARE SOLD ONLY IN LONDON AT 236 DUNDAS STREET

Canadian Electric Laundry, G S Wood Manager, 278 Dundas
" Entomologist (monthly), Entomological Society of Ontario, pubs, 394 Clarence

Canadian Express Co, John N Moore Manager, 439 Richmond
" Masonic Mut Ben Assn (in liquidation), Andrew Ellis liquidator, room D Masonic Temple
" Mut Loan & Inv Co, The (Toronto), E H Johnston loc agt, 436½ Richmond

CPR City Ticket Office, Thomas R Parker Agent, 161 Dundas, cor Richmond
" Freight Office, James Houston agt, n s Pall Mall, 2 e Richmond

CPR Passenger Depot, James Houston Agent, Richmond, between Pall Mall and Piccadilly
" Roundhouse, Central av, n e cor Adelaide

Canadian Pacific Railway Co's Telegraph, D H Bowen Manager, 2 Masonic Temple, Branch Offices the Tecumseh, Grigg House, Childs' Drug Store, Shaw's Grocery S L, Postoffice L W, CPR Station and CPR Office, cor Adelaide and CPR, Jepson's Drug Store, City Hotel, Metropolitan Hotel and cor Richmond and Piccadilly
" Packing Co, the (Francis E Barnes, John H Ginge), pork packers, office 435½ Richmond, store 445 same
" Philatelist, Thè, L M Staebler pub, 185½ Dundas
" Savings & Loan Co, Robert Fox pres, John Christie and R Lewis vice-pres, H W Blinn mngr, 420 Richmond

Cane see Cain, Kain and Kane
Cankard James, foreman James Gammage & Son, l Janet Gammage
Cannell Miss Charlotte A, tchr Talbot Pub School, l 566 Dufferin av
Canniff Philip F, farmr Asylm Insane
Cannom Annie (wid Mathias), h 241 Wortley rd
" Charles, dairy 289 Ridout, h same
" Miss Della, l 241 Wortley rd
" Miss Ethel, tchr, l 241 Wortley rd
" Miss Mabel, tchr Victoria Pub School, l 428 Dufferin av
" Obediah (Cannom & Harris), res London tp
" Thomas W, h 428 Dufferin av
" Miss Winnifred, stenog, l 428 Dufferin av
" & Harris (Obediah Cannom, Stewart Harris), prov 18 Market Bazaar
Cannon Elijah, farmer, h 509 Grey
Cannon
" Frederick, janitor Medical College, h same
Capp Emma, dom 151 Maple
" Robert, lab, h 73 Langarth
Cappdona John, mach Can Elec Laundry, b 116 Carling
Caravella Angela (wid Jacomo), h 710 Waterloo
" Antonio, tlr, l 710 Waterloo
" Bartalo, shoemkr 319 Dundas, h same
" Joseph, shoemkr 472 Talbot, h 474 same
" Michael A, tlr O Labelle, l 710 Waterloo
Carey Mrs Harriett, inmate Aged Peoples Home
" Maggie, dom 228 Central av
Carfrea Edward, lab, h 101 Tecumseh av
" Sarah L (wid Robert), h s s Carfrae, 2 e Ridout s
Carleton Terrace, 250-256 Talbot
Carley Levi, boatbldr, h 137 Elmwood av
Carlin Edward, h 654 York
" John, tlr Slater Bros, l 689 King
Carling Block, 435½ Richmond

Carling Brewing & Malting Co Sir John Carling President, J R Minhinnick Vice-President, Thos H Carling, Managing Director, w s Talbot, bet Ann and Mt Pleasant
" Hon Sir John, Pres Carling Brew & Malting Co, res Ottawa Ont
" John A, h 224 Central av
" Thomas H, man dir Carling Brew & Mltg Co, h 677 Talbot

Carlisle James, h e s George, 1 n Grosvenor
" James, jr, l e s George, 1 n Grosvenor
Carly Robert, h 497 South
Carman Wm, b Grigg House
Carmichael Allan, shipper D S Perrin & Co, l 310 Piccadilly
" Duncan C, tel opr CPR, l 310 Piccadilly
" Hugh P, h 310 Piccadilly
Carnegie John, b 320 Dundas
" Thomas, clk R C Struthers & Co, b 320 Dundas
Carnell see Cornell
Carney Ellen (wid John), h 315 Simcoe
" James, shipper E Leonard & Sons, l 216 Hill
" Michael, mach E Leonard & Sons, l 216 Hill
" Patrick, brksmn GTR, h 216 Hill
Carpenter Lieut Albert E, RRC Infantry, h 277 Piccadilly
Carr see also Kerr

Carr Charles E A, Manager and Treasurer London Street Railway, h 306 King
" Matilda (wid Henry), h 397 Dufferin av

JOS. DAMBRA, Merchant Tailor | Latest Designs for Fine Trade always in Stock. 262½ DUNDAS ST.

Carrell see also Carroll
" Donald C, slsmn C D Johnston, l 421 Maitland
Carrie Hannah (wid John), h 851 Queen's av
Carrie Wm L. Books and Stationery, 417 Richmond, h same
Carrigan see Corrigan and Kerrigan
Carroll see also Carrell
" Miss Adelia, drsmkr, l 72 Wellington
" Alfred D, clk, l 297 Horton
" Catherine (wid Rodger), l John Riley
" James H, brass finshr Stevens Mfg Co, l 72 Wellington
" Miss Jane, h 644 Queen's av
" John, agt GTR, h 227 Grey
" John, tinner James Thompson, h 432 Central av
" Percy T L (Carroll & Co), l 91 Mt Pleasant av, L W
" Thomas, lab h s s Front, 7 e Wellington rd
" Thomas H, baker E Parnell, h 72 Wellington
" Wm, lab, h 72 Wellington
" Wm, mldr McClary Mfg Co, h 326 Grey
" & Co (Percy T L Carroll), bicycles, 256 Dundas
Carron Miss Mary, h 3 York
Carruthers Miss Alice A, slsldy J C Green & Co, b 447 Dundas
" Arthur, clk P O, h 241 Horton
" George, tmstr, h 155 Alma
" George E, prtr Lon Pig & Lith Co, h 192 Simcoe
" Robert A, trav Carling B & M Co, 335 Horton
" Robert J, hlpr G White & Sons, l 155 Alma
" Wm, clk City Assr Office, l 335 Horton
Carruthers Charles E, clk G Marshall & Co, l 247 Grey
" Mrs Mary, h 170 Richmond
" Noble, bellboy Grigg House
" Thomas, tmstr Shedden Co, h 247 Grey
Carson Miss Cassie, drsmkr 43 Askin, l same
" Charles M, stdt, l 26 Prospect av
" Miss Effie, clk, l 438 Central av
" Harry, firmn GTR, h 241 Simcoe
" James, nailer, l 754 Walker
" John, cigarmkr, l 754 Walker
" John, lab, h 43 Askin
" John M, clk Laidlaw, Watson & Co, l 26 Prospect av
" Joseph S, stovemtr McClary Mfg Co, h 875 Van
" Miss Mamie, mntlmkr T F Kingsmill, l 43 Askin
" Martha (wid Thomas), h 438 Central av
" Miss Maud, cashr Smallman & Ingram, l 438 Central av
" Miss Olive, drsmkr, l 438 Central av
Carson
" Percy A, stdt, l 26 Prospect av
" Thomas, lab, h 754 Walker
" Miss Violet, minr, l 438 Central av
Carson Wm J, Public School Inspector, City Hall Building, 385 Richmond, h 26 Prospect av
" Wm O (Shannon & Carson), l 26 Prospect av
Carswell Allan, hlpr E Leonard & Sons, h 47 William
" Wm, engr GTR, h 420 Grey
Carter Alfred, porter, h 63 Fullarton
" Miss Annie, cigarmkr Henry Simon
" Miss Caroline, bkbndr W J Moffat, l 177 Albert
" David, h 344 Grosvenor
" Frank A, prtr Free Press, l 177 Albert
" George H, lab, h w s High, 10 s of Grand av, rear
" George J, h 83 Waterloo
" Henry, cutr Laidlaw, Watson & Co, h 9 Queen, L W
" Henry J, head waiter The Tecumseh, h 177 Albert
" James, lab, h 362 Grey
" Louis, lab, h 123 Maple
" Miss Lydia, bkbndr W J Moffat, l 177 Albert
" Miss Maude, drsmkr 663 Dundas, l 950 same
" Molly, waitress The Tecumseh
" Robert, lab, h 905 William
" Stephen, springmkr GTR, h 413 Bathurst
Cartledge James, tmstr, h 521 Bathurst
Cartlidge Elizabeth (wid George), l 760 Walker
" Mrs Elizabeth, produce Market, Bazaar, res London tp
" Joseph, lab E Leonard & Sons, h 752 Grey
Cartridge Rose, dom 320 Dundas
Case Charles A, trav, h 20 Ridout south
" Miss Ella, wks C R Somerville
" Emma (wid Joseph), h 162 Horton
" Miss E Sterling, mus tchr 332 King, l same
" John H, drvr No 2 fire hall, h 413½ English
" Joseph, carriagemkr, l 162 Horton
" Margaret (wid Richard), l 639 Princess av
" Miss Sarah, l 523 Dufferin av
" Wm, tmstr, h 385 Hamilton rd
" Wm S, trav Robinson, Little & Co, h 332 King
Casey Avery, Barrister, Solicitor, Notary Public, etc, 402 Richmond, "Edge Block," l 474 St James
" J B, gro 474 St James, h same
" S Selden (Canada Fence Co), h 470 St James
Cash Bargain Grocery, S E Harris Manager, 133 King

EDY BROS. | THE GOLD MEDAL WAS AWARDED THIS firm at Western Fair for the finest display of Photography.

Cass Noble, drvr Lon St Ry, h 430 English
Cassidy Rev Francis A, h 114 Sydenham
" Isaac N, mngr , h 93 Bathurst
" James, cabdrvr, b 204 Lichfield
" James, lab, h 270 Wellington
Cassie James G, lab, h 515 Maitland
Casson Francis, yrdmn GTR, l 422 Hill
Casswell Charles E, clk C Casswell, l 131 Maple
" C, prov 8 Market lane, l 131 Maple
" Edwin, cheese dlr 8 Market lane, h 131 Maple
" Joshua L, appr Hobbs Hardware Co, l 131 Maple
" Wm, appr Hobbs Hardware Co, l 131 Maple
Castle Charles, contr 575 King, h same
" Elizabeth (wid Wm), h 686 Adelaide
" George, tmstr, l 575 King
" James, carp 63 King, h 59 same
" Joseph, eng, h 692 Adelaide
" Miss Polly, cigarmaker, S R Manness, l 575 King
Catalano James (M Palmisano & Co), l 306 Dundas
Catchpole Wm, h 386 South
Cater Charles J, carriage pntr 361 Talbot, h 341 William
" Harry L, carrage pntr, l 341 William
" Melville S, canvsr The Might Directory Co, l 341 William
" Wm, pntr, h 556 Colborne
Cathcart George, shoemkr 511 Richmond, h 171 Kent
Catholic Record (weekly), Thomas Coffey, pub, 486 Richmond
Cathro Arthur E, lith Knowles & Co, l n s Front, 7 e Wellington rd
" Miss Catherine E, stenog Free Press Ptg Co, l 420 Cen ral av
" Jane (wid Francis), h n s Front, 7 e Wellington rd
" Miss Jennie, l 420 Central av
" John L, paprhngr O B Graves, res London tp
" Thomas R, h 420 Central av
Catling James J, brass finshr, h 645 Lorne av
Cattermole Maria (wid James), l 390 King
Cattnach Eli, lab, C H Elliott, l 20 Craig
" James, lab, h 859 Van
Cavanagh Edward, lab, h 21 Palace
" Edward J, h 473 Philip
" Miss Ellen, cigarmkr, l 473 Philip
" James, tanner C S Hyman & Co, l 190 Mill
" Louisa (wid Thomas), h 378 Burwell
" Miss Mabel, cigarmkr, l 378 Burwell
" Thomas, h 190 Mill
Cave Alfred, grain byr, h 22 Marley pl
" Miss Caroline, mch opr, l 22 Marley pl
" Charles, carrge trmr, h 362 Egerton
" Ernest C, hrnsmkr M Scarrow, l 22 Marley pl
" Florence, opr Laidlaw, Watson & Co, l 22 Marley pl
Cave
" Wm, beveller Hobbs Mfg Co, l 22 Marley pl
Cawse Edmund H, horsebuyer, h 159 Wharncliffe rd
" Wm J, h r 635 King
Centennial Methodist Church, n s Dundas bet Ontario and English
Central Fire Hall, John A Roe chief, 204-206 King
" House, Wm S Hodgins prop, 199 King
" Methodist Church, n e cor Maitland and Dundas
Central Police Station, W T Williams Chief, 140 Carling
" Swimming Bath and Skating Rink, Richard Vick prop, 573 Central av
Chadwick Berkley E, mus tchr 447 King, h same
" Berkley L, clk J S Pearce & Co, l 714 York
" Charles M, porter, h n s Watson, l e Wellington rd
" Miss Maud, boxmkr C R Somerville, l 714 York
" Samuel, h 419 Dufferin av
" Mrs Sarah, mus tchr 419 Dufferin av, h same
" Sidney, carp, h 714 York
" Sidney J, clk E W Boyle, l 714 York
Chaffer Eleanor (wid Joseph), l 221 Dundas
Chalcraft Frank, h 599 King
" Mary (wid Walter), boarding, 599 King
Chalmers Alexander C, cigarmkr Wm Atkins, l 223 Oxford
" Annie (wid John), h 223 Oxford
" Blyth, lab, h 253 Clarence
" James, stonemason, l 223 Oxford
" John, dancing acadamy 355 Richmond, l 223 Oxford
" Joseph, cigarmkr, l 223 Oxford
" Miss Maggie, drsmkr 223 Oxford, l same
Chalton see also Charlton
" John, finisher Laidlaw, Watson & Co, h 31 Palace
" Lilias (wid Wm), l 31 Palace
Chamberlain Albert H, pntr, l 700 Queen's av
" Richard, porter London Club
" Victor L, porter, l 700 Queen's av
" Wm, painter, h 700 Queen's av
" Wm G, woodwkr Globe Casket Co, l 700 Queen's av
Chambers Arthur W, litho Knowles & Co, l Walter Chambers
" Charles, eng GTR, h 566 Maitland
" David, h 16 York
" Edward, mach hd J G Dodd, l 566 Maitland
" Frederick W, comp, l Walter Chambers
" Joseph W, tinsmith 383½ Talbot, City Hotel
" Walter, gro n w cor High and Chester, h same

LONDON BRUSH FACTORY | AWARDED GOLD AND SILVER MEDALS FOR Kalsomine, Paint and Varnish Brushes. THOMAS BRYAN.

Chamney Robert J, pntr G White & Sons, h 78 Becher
Chandler Eli, private R R C Infantry
" George A, clk B A Mitchell, b 457 Colborne
Channer Charles, plstr, h 491 Elizabeth
" Charles W, carp, h 642 William
" George, clk, l 491 Elizabeth
" Miss Louisa, cutter, l 491 Elizabeth
" Wm, l 491 Elizabeth
Chantler Miss Ada E, bkpr Campbell & Chantler, l 231 Talbot
" Frederick W (Campbell & Chantler), l 231 Talbot
" George J, wks Campbell & Chantler, l 231 Talbot
" Henry W, driver Campbell & Chantler, h 63 Becher
" John W, uphol Lon Furn Mfg Co, l 231 Talbot
" Sarah L (wid Charles), h 231 Talbot
Chapman Albert, clk, h 35 Craig
" Miss Annie, l 450 St James
Chapman Charles. Joseph Choquette Manager, Book Binder and Bland Book Manufacturer, 91 Dundas
" Charles, clk, b 181 John
" Charles, driver S S Edworthy, l 408 Pall Mall
" Charles B, bkbndr Charles Chapman, l 91 Dundas
" David, b Hodgins House
" David L, clk Lon Life Ins Co, l 419 Ridout
" Dora (wid Charles), h 91 Dundas
" Edward, eng GTR, h 267 William
" Miss Eva, hairwkr, l 467 Dundas
" Miss Florence, tlrs, l 439 Dufferin av
" Fred, tmstr A D Cameron & Son, res London tp
" George, beveller Hobbs Mfg Co, l 280 Thames
" George H, litho pressman Lon Ptg & Litho Co, l 350 Central av
" Harry, prtr, l 467 Dundas
" Miss Hilda, bkpr A Screaton & Co, l 61 Dundas
" Miss Ida, bkpr Wm Chapman, l 269 Dundas
" Miss Ida, drsmkr 145 Ann, l same
" John, lime burner, h 145 Ann
" John, photo 390½ Richmond, h 76 Dundas, L W
" John F, mach hd Lon Furn Mfg Co, l 76 Dundas, L W
" John H (J H Chapman & Co), h 522 King
" John H, mldr McClary Mfg Co, h 312 Lorne av
" John R, clk James Cowan & Co, l 338 Maitland
Chapman J H & Co (John H Chapman). Dry Goods, Millinery, Mantles, Dressmaking, Clothing and Merchant Tailoring, 126-128 Dundas
" Miss Mabel, l 269 Dundas
Chapman
" Oswald H, tinsmith McClary Mfg Co, l 812 Lorne av
" Robert, prtr, h 439 Dufferin av
" Samuel W, h 580 Central av
Chapman Wm, Butcher 269 Dundas, h same
" Rev Wm, h 527 Dundas
" Wm, foreman driver Geo Sleeman, h 280 Thames
" Wm H, knitter, h 467 Dundas
" Wm H jr, l 467 Dundas
Chapter House, rear St Pauls Cathedral, Richmond
" House (old), Wm McMullen caretkr, s s Piccadilly, l e Richmond
Charis Charles C, student, l 343 Maitland
" Miss Julia E, l 343 Maitland
Charles Miss Annie, clk J R Shuttleworth, l 21 Becher
" James, barber 89 Dundas, h 113 Waterloo
Charlesworth Rev Thomas W, pastor Grosvenor St Baptist Church, h 330 Waterloo
Charley Charles, agt, h 99 Cartwright
Charlton see also Chalton
" Robert, restaurant 3 Market sq, h same
" Samuel, pressman A Talbot & Co, l 601 Colborne
Charman Alfred, private R R C Infantry
Charnock Eliza (wid Robert), drsmkr 572 Maitland, h same
Chatto Robert, porter The Tecumseh, h 198 Richmond
Cheasley Joseph, caretkr 12 Market lane
Chee Lee, lndrymn, l 252 Dundas
Cheesbrough Frederick, cabtmkr Lon Furn Mfg Co, h 375 Eva
" Joseph C, prtr The Advertiser, l 375 Eva
Cheney Elizabeth T (wid Charles S), l 270 Piccadilly
Chester Peter, blksmith D Fraser, h 75 Dundas, L W
Cheyne Alexander, cigarmkr, b 122 Carling
Chiera Gabriel (Chiera & Vier), res Detroit, Mich
" Simon N, lndrymn, h 5 Camden ter
" & Vier, props Parisian Steam Laundry, 73-75 Dundas
Childs Charles E, clk J A Childs, l 21 Becher
" H James, druggist 632 Dundas, h same
" Joseph A, gro 353 Talbot, h 21 Becher
" Miss Lillian J, bkpr P J Watt & Co, l 478 Quebec
" Mary (wid Henry), h 478 Quebec
Ching Wm, carp Wm Gerry, h w s High, 9 s of Grand av

W. H. HEARD & CO. | Houses Fitted up with all Modern Sanitary Appliances. 357 RICHMOND STREET

Chisholm Andrew G. Barrister, Solicitor, etc. 78½ Dundas, h 426 Princess av
" Frank, baker W J McGinn, b 519 Richmond
" James, lab, h 257 Waterloo
" Margaret S (wid Andrew), h 478 Park
Chittick Miss Emma, cigarmkr Wm Ward, l 235 King
" Miss Ettie, l 235 King
" George, shoemkr 268 King, h 235 same
" Miss Jessie, stitcher Can Featherbone Co, l 235 King
" Mrs Margaret, bdg hse 235 King
" Wm H, h 375 Horton
Chivas Miss Maggie, hse maid Asylum for Insane
Chochrill John, fireman, h 201 Hamilton rd
Chong Lee, laundry 294 Dundas
Choquette Joseph, Manager Charles Chapman, l 91 Dundas
Choteau Nancy (wid Francis), h 115 Waterloo
Christ Church, n e cor Wellington and Hill
Christian Albert, student, b 420 York
" Alfred, clk John Garvey, h 26 Centre, L W
" Church, Dundas cor Elizabeth
" Cole, shoemkr, h 255 Thames
" Emmanuel A, wks Carling B & M Co, h 264½ Dundas
" Peter, lab, l 26 Centre, L W
" Reginald, agt, l 26 Centre, L W
Christie James, mach hd, b e s Egerton, 5 s Hamilton rd
" John, builder 718 Waterloo, h same
" John, lab, h 672 Bathurst
" Wm, tmstr Lon & Petrolia Barrel Co, b e s Egerton, 5 s Hamilton rd
" Mary (wid George), h 615 Richmond
Christopher Henry, carp Tambling & Jones, h 440 Piccadilly
" John, candymkr D S Perrin & Co, b 440 Piccadilly
" Richard, eng CPR, h 457 Piccadilly
Chrysler Francis, lab, h 553 Grey
" Henry, lab, h 236 Burwell
" Thomas C, mngr G E Coleman, h 342 Ridout
Chung Lee, laundryman, l 252 Dundas
Church Mary A (wid Frank), h 139 Maitland
Churchill Frederick J A, porter GTR freight dept, h 757 York
Churchman Noah, lab, h w s High, 1 s of river
City Assessor's Office, Stephen Grant Assessment Commissioner, City Hall, 385 Richmond
City Clerk's Office, C A Kingston Clerk, City Hall, 383 Richmond
City Directory. The Might Directory Co of Toronto (Ltd), Publishers, 11-15 Adelaide East, Toronto, for sale at 418 Richmond
City Engineer's Office. A O Graydon City Engineer, Robert Ironside Assistant City Engineer, City Hall Building, 385 Richmond
City Flour Mills. Hunt Bros, Proprietors, Foot of Talbot, Office 363 Richmond
City Gas Co. Wm Duffield President, Thomas Beattie Vice-President, R W Kidner Secretary, J C Duffield Managing Director, Works 52-54 Horton, Office 401 Clarence
City Hall Arcade, 383-389 Richmond
City Hall Building, 383-389 Richmond
City Hotel, John McMartin Proprietor, s w cor Dundas and Talbot
City License, Relief and Health Office, Wm Bell Inspector, City Hall Arcade, 385 Richmond
" Registry Office, W C L Gill registrar, Talbot cor Carling
City Treasurers' Office, John Pope Treasurer, City Hall Building, 385 Richmond
City Water Work's Office, Oliver Ellwood Secretary, City Hall Building, 385 Richmond
City Weigh Scales, Henry W Healy Weigh Master, Market Square
Clack Annie (wid Samuel), h 705 William
Claire James, pdlr, h 569 South
Clampitt Bartholomew G, tmstr, h 264 Colborne
" Bartholomew G jr, tmstr, l 264 Colborne
" Frank G, bkpr Hobbs Hardware Co, l 264 Colborne
" Wm H, blksmith Stevens Mfg Co, h 230 Clarence
Clancy Miss Ellen, h 456 Oxford
" James, h s s Victoria, 1 w Talbot
" Michael, lab, l James Clancy
Clare Hugh, lab John Labatt, h 16 Waterloo
Clare John K, Manager Free Press Printing Co, h 293 Queen's av
" Robert, tmstr J Mann & Son, h 70 William
Clarence House, Harry M Ryan Proprietor, 369-371 Clarence, cor King

THE SUN LIFE
Office: Fitzgerald Block, 169 Dundas St.
LOW RATES, GOOD PROFITS
AND THE MOST LIBERAL POLICY IN THE WORLD
A. S. MACGREGOR, Mngr., London District

Claris Miss Julia E, mus tchr 343 Maitland, l same
" Rev Wm H A, pastor Southern Congregational Church, h 343 Maitland
Clark Miss Abbie, cigarmkr Joseph Smith, l 507 Queen's av
" Albert, lab, h s s Pipe Line rd, 2 w of Duke
" Albert C, prtr Free Press, l 534 Dundas
" Miss Ann, l 476 St James
" Anna M (wid Thomas H), h 534 Dundas
" Ashwell J, gro 608 Maitland, h same
" Benjamin, clk, l 541 King
" Charles, h 476 St James
" Charles, trav Dickison, Nicholson & Co, h 139 Elmwood av
" Donald, jwlr J & J A Stevenson, l Woodland Cemetery
" Edgar, brass fnshr, h 159 Albert
" Edward, sawyer, l 198 Mt Pleasant
" Elizabeth (wid George), h 30 Walnut, L W
" Miss Elizabeth, wks D S Perrin & Co, b 79 Becher
" Miss Flossie, l 561 Dundas
" Frank M, cigarmkr, h 177 Clarence
" Frederick, confr McCormick Mfg Co, l Wm K Clark
" Frederick, uphol Lon Furn Mfg Co, l 115 York
" George, bdg hse, 586 King
" Miss Hattie, minr J H Chapman & Co, l 541 King
" Henry J, lab, h 44 Walnut, L W
" Miss Ida R, drsmkr, l 199 Bathurst
" Isaac, brklyr, h 436 Ontario
" Isabella (wid John), l 307 Wolfe
" James, foreman Fraser & Stirton, h 28 Wharncliffe rd, L W
" James, lab, h w s Wellington rd, 1 s river
" James, shoemkr, h 93 Horton
" James C, h 541 King
" James J, clk J A Clark, l 608 Maitland
" John, fireman Lon Elec Co, l Albert Clark
" John, pressman Ont Litho Co, b Joseph Knowles
" J Herbert, trav Wm Ellis, b Clarence House
" Kenneth, pistr, h 38 Dundas, L W
" Miss Letitia, h 199 Bathurst
" Lewis, foreman job dept The Advertiser, h 358 Rectory
" Mary (wid George), h 268 Thames
" Miss Pearl, mus tchr 15 Ann, L W, l same
" Percy, l Wm K Clark
" Sydney R, appr Lon Ptg & Litho Co, l Wm K Clark
" Thomas, ins agt, h 629 Central av
" Thomas, lab George Riddle & Co, b 710 York
" Walter T, mnfr jwlr, l 534 Dundas
" Wm, appr, l 268 Thames
" Wm, desp GTR, h 230 Horton
" Wm, repr, b 193 Waterloo
" Wm, sawyer Adam Beck, h 198 Mt Pleasant
" Wm, tlr A J Watson, b 213 Bathurst
" Wm H, mach hd Globe Casket Co, l 141 Adelaide
" Wm J, news agt, l 93 Horton
" Rev Wm J, pastor First Presb Church, h 307 Wolfe
" Wm K, cheese mer, h w s High, 4 s Tecumseh av e
Clarke Mrs Ann, gro 247 Talbot, h same
" Miss Annie, drsmkr 458 Piccadilly, l same
" Miss Bertha, stenog Lon Street Ry, l 9 Oxford
" Charles, eng, h 458 Piccadilly
" Miss Edith, cutter, l 638 Lorne av
" Miss Eliza, drsmkr 222 Maitland, h same
" Francis B, steamship agt and broker 416 Richmond, b 317 King
" Franklin T, l 247 Talbot
" George L, despatcher GTR, h 478 King
" Henry, btchr, h 13 Saunby, L W
" Henry, mngr Charles Raymond, h 634 Queen's av
" Herbert A, blksmith, h 34 Orchard
" James, h 247 Talbot
" James, produce 10 and 13 Covent Garden Mkt, h 638 Lorne av
" James L, stenogr D S Perrin & Co, b Grigg House
" Jennie, dom 143 Bruce
" John, lab, h 26 Euclid av
" John D, clk Mason & Risch, l 193 Wortley rd
" John D, editor, h 567 Queen's av
" John P, clk J S Brown, h 291 Simcoe
" John W, trav R Greene Mfg Co, h 193 Wortley rd
" Joseph, fireman CPR, l 458 Piccadilly
" Miss Lucy, clk, l 26 Euclid av
" Margaret (wid Francis S), h 9 Oxford
" Mary (wid John), l 230 Horton
" Rebecca, waitress Grigg House
" Wellington W, slsmn J Ferguson & Sons, l 150 Kent
" Wm, clk J Ferguson & Sons, l 150 Kent
" Wm, tlr F W Beck, b 213 Bathurst
" Wm H, blksmith J H Saunders, l 34 Orchard
" Wm J, h 150 Kent
" Wm J, barrister 180 Dundas, h 153 Wortley rd
" Wilmot K, piano tuner, l 193 Wortley rd
" W Morley, clk Rowat, McMahen & Granger, l 291 Simcoe
Clarkson James, driver, h s s Chester, 13 w of High
Clave Carrie, opr Laidlaw, Watson & Co, l 32 Marley Pl

MITCHELL & THOMPSON | Musical Instrument Repairing, Engraving, &c.
MNFRS. OF DUPLEX DRUMS.
265 YONGE STREET, TORONTO, ONT.

Claypole Arthur H, carriage trimmer 141 King, h 666 Talbot
" Mary (wid Wm), l 520 Horton
" Robert M, prtr Lon Printing & Litho Co, l 666 Talbot
Clayton Bros (Charles and James W), pntrs, 6 Cathcart
" Charles (Clayton Bros), h 123 Bruce
" Miss Eva, tlrs S Coots, l John Clayton
" George J, l John Clayton
" James, private R R C Infantry
" James W (Clayton Bros), l 123 Bruce
" John, pntr, h e s Marmora, 1 s Hamilton rd
" Thomas, lab P M Lawrason, l John Clayton
Cleary Miss Mary, h 731 Wellington
" Sarah (wid Patrick), h 731 Wellington
Clegg Frederick T, fireman GTR, h 402 South
" Letitia (wid John), h 207 Simcoe
Cleghorn Andrew T (Edward Adams & Co), h 189 St James
" Edward A (Edward Adams & Co), h 410 Dufferin av
" George, clk, l 410 Dufferin av
" Mary (wid Andrew), h 410 Dufferin av
Clemens John, carp, h 195 Richmond
Clement Rev Benjamin, pastor London West Meth Church, h 1 William, L W
" Edward, clk, l 152 Duchess av
" Edward P, lab John Labatt, h 152 Duchess av
Clements Mrs Jane, l 848 Queen's av
Cleminson John, carp, h 655 York
Clemmerson Frank, lab Gas Wks, b r 311 Dundas
Cleveland Bertram, private R R C Infantry
Cliff Alfred S, plstr, h 700 King
Clifford Agnes, dairymaid Asylum for Insane
Clift Charles R, packer, l 853 Elias
" Miss Lillie A, l 853 Elias
" Thomas, striker, h 853 Elias
" Thomas jr, cigarmkr, l 853 Elias
Climie Robert H, trav, h 469 King
Clinton Henry, mus tchr, h r 594 Pall Mall
Clissold Edward, night editor The Advertiser, h 630 King
Clough George, trimmer J Wright & Co, h 856 Elias
Clucas Henry, trav, h 146 Horton
Clugsdon John, tlr, h 14 Maple, L W
Clunas Wm, fitter GTR, h 358 South
Clyde Steamship Line, Thomas R Parker agt, 161 Dundas
Coates Henry W, clk Turville Bros, b 45 Stanley
" Robert W, trav R C Struthers & Co, h 45 Stanley
Cobban Miss Jennie, bkpr J Darch & Sons, l 307 Central av
Cobbledick Nelson, clk, b 19 Becher

Cochrane see also Corcoran
" Annie (wid Wm), h s s Huron, l w Talbot
" Miss Elizabeth, boxmkr C R Somerville, l 1045 Francis
" Miss Margaret, packer C R Somerville, l 1045 Francis
" Samuel, lab, h 1045 Francis
" Sarah, lndrs Asylum for Insane
" Thomas, lab, l Annie Cochrane
Cochren John, driver Miss C M Newman, l 434 Hamilton rd
" John, shoemkr 434 Hamilton rd, h same
Cochrill Mary, dom 7 Mill, L W
" Thomas, clk C M Newans, h 134 Centre, L W
Cockburn John, clk Archibald Sharp, l 463 Simcoe
" John C, corp R R C Infantry
Cockell Sarah (wid John), h 535 Colborne
Cockrill John J, fireman GTR, h Hamilton rd, cor Adelaide
Code Sarah A (wid Wm G), h 452 Adelaide
Cody Wm J, trav G Kelly & Co, h Grigg House
Coffey Thomas, pub Catholic Record, h 280 Dufferin av
Cohen David, tlr S Coots, h 311 Horton
" Miss Esther, wks Henry Simon, l 311 Horton
" Harry, cigarmkr Henry Simon, l 311 Horton
Cohoon see also Calhoun
" Miss Jemima, l 482 Princess av
" John, carp McCormick Mfg Co, h 482 Princess av
" Miss Minnie, drsmkr 482 Princess av, l same
" Samuel, tlr A J Watson, l 4[illegible] Princess av
" Thomas J (Cohoon & Mottashed), l 482 Princess av
" & Mottashed (Thomas J Cohoon, Wm Mottashed), tailors, [illegible] Richmond
Colbin Wm, student, b 113 Maple
Colborn Jane (wid John), l 561 York
Colborne St Methodist Church, s w cor Colborne and Piccadilly
" St Public School, Miss M H Coyne prin, w s Colborne, bet York and King
Cole see also Coles
Cole Abraham, Wood Turner and Scroll Sawyer 290-292 York, h 286 same, Telephone 525. (See adv page vii)
" Charles, carp, h n s Frost, l Wellington rd
" Charles, private R R C Infantry
" Charles H, engr Lon Pig & Lead Co, l 358 Eva
" David, lab, h 14 Ann, L W
" Edward, caretkr 137 Dundas
" Ernest, agt, b 423 Park av
" John, cabtmkr Lon Furn Mfg Co, h 358 Eva

BIRKBECK LOAN CO. | LOANS TO HOMEBUILDERS, LOANS TO EVERYBODY. 169 Dundas St., - - London, Ont.

Cole
" Miss Martha, drsmkr, l 137 Dundas
" Thomas, carp, h 506 Hill
" Wm, shoemkr 102 Cartwright, h same
" Wm, waiter London Club, b same
Coleman Alexander W, clk Cairncross & Lawrence, b 371 Central av
" George E (Coleman & Co), barber 342 Ridout, h 338 same
" Sarah (wid Richard), drsmkr 17 Pipe Line rd, h same
" & Co (Geo E Coleman, Edward Jarmain), tailors, 338 Ridout
Colerick Charles (H & C Colerick), l 57 George
" Edward, clk Hobbs Hardware Co, l 57 George
" Henry, pntr, h 57 George
" Henry jr, pntr H & C Colerick, h 250 Piccadilly
Colerick H & C (Charles and James), Painters, Wall Paper, etc, 441 Richmond
" James (H & C Colerick), l 57 George
" Samuel, clk H & C Colerick, l 57 George
Coles see also Cole
" Miss Effie, packer Brener Bros, l 349 South
" Miss Ellen, b 463 Colborne
" Frank H, acct Inland Revenue, h 319 Central av
" Frank J, trav, l 319 Central av
" Fred H, clk Edward Adams & Co, l 319 Central av
" Frederick J, trav Sterling Cocoanut Co, l 319 Central av
" Frederick W (Globe Casket Co), h 440 Queen's av
" Miss Lena, cigarmkr Brener Bros, b 568 Piccadilly
" Nora I (wid Robert), l 349 South
" Wm, wks Lon & Petrolia Barrel Co, l 349 South
" Wm G, mngr Sterling Coconut Co and broker 144 Carling, l 319 Central av
Colgrove Charles E, trav, h 832 Richmond
" Sarah J (wid Robert D), h 181 George
" Wm G, lith Knowles & Co, l 181 George
Coll Thomas, flue cleaner GTR
Collamore Herbert G, trav W J Reid & Co, b City Hotel
Collard see also Callard
" Catherine (wid Frederick), h 640 William
Collector of Customs Department, R Reid Collector, Custom House
Collegiate Institute, F W Merchant Principal, n s Dufferin av, bet Wellington and Waterloo
Collette Edward S M, surveyor C H, h 145 John
Colley Frederick W, pork btchr G F Morris, b 296 Talbot
Collier James, driver Joseph Gwalchmai, l 547 Hamilton rd
" Mary (wid Washington), h 180 Waterloo
Collins Asa, baggageman GTR, h 323 Horton
" Miss Bertha, clk York Co Loan & Sav Co, l 323 Horton
" Dennis (D Collins & Co), h 9 Blackfriars, L W
" D & Co (Dennis, Stephen and Mrs Mary Ann Collins), ice dlrs, 9 Blackfriars, L W
" Emma (wid John), h 828 Van
" Miss Eva, tlrs Johnston Bros, l 463 York
" George, btchr J R Mitcheltree, h 212 Mt Pleasant
" Hall, 38½ Blackfriars, L W
" Hall Hotel, J B Jennings prop, 42 Blackfriars, L W
" Ira, yardman GTR, h 552 York
" Irum, agt, h 303 Oxford
" Jeremiah, tmstr Lon Bolt & Hinge Works, h 63 Wharncliffe rd
" John, carp, h Briscoe, n e cor Edward
" John, tmstr, l 828 Van
" Mary (wid Timothy), h 486 Ridout
" Miss Mary, drsmkr 187 William, h same
" Mary Ann (wid Daniel) (D Collins & Co), h 35 Blackfriars, L W
" Peter, driver D Collins & Co, l 35 Blackfriars, L W
" Robert G, clk Turville Bros, l 212 Mt Pleasant
" Rosa (wid Bernard), b 522 Richmond
" Russell, prtr T H Warren, l 552 York
" Stephen (D Collins & Co), l 35 Blackfriars, L W
" Thomas, cond CPR, l 671 Richmond
Collins Wm, Proprietor O'Neil House, 331 Talbot
" Wm E, bkpr R S Williams & Sons Co, h 315 Dufferin av
" Wm J, h 168 George
Collison Miss Annie, b 295 Ridout
" John, watchmkr C H Ward, b 518 Richmond
" Miss Mary J, b 295 Ridout
Collsaek Albert, cigarmkr Brener Bros, b Wellington House
Colquhoun Horatio N T, nurseryman e s Duke, 1 s of Pipe Line rd, h same
" Miss Kate, tchr King St Pub Sch, l H N T Colquhoun
Colson see Coulson
Colt Charles A, prop Lon Shorthand School, l 263 Talbot
Colwell Charles F, with R S Williams & Sons Co, h 370 Adelaide
" Charles V, clk, l 370 Adelaide

HEINTZMAN & CO. | BABY GRAND PIANO EXCELLS THEM ALL. London Warerooms, 236 Dundas St. H. W. BURNETT, - - MANAGER

Colwell
" Herbert, bkpr, l 309 Dundas
" Miss Laura, wks Lon Bolt & Hinge Works

Colwell Wm T, Proprietor Duke of York Hotel, 623-625 Dundas

Comber Miss Ada, confr D S Perrin & Co, l 527 Hill
" Joseph, lab GTR, h 527 Hill
" Miss Lizzie, clk E S Neill, l 527 Hill
" Robert S, bar rep GTR, h 751 York
Comfort Albert, barber Geo E Coleman, l 342 Ridout
Commercial Cable Co, 2 Masonic Temple

Commercial Travellers' Mutual Benefit Society, W L Underwood President, W S Case Treasurer, Alfred Robinson Secretary, Room C Masonic Temple

Complin Charles F, acct, h 76 Albert
" George O, clk Bank of Toronto, l 76 Albert
Comstock Harvey, lab, h s s Victoria, 5 w Talbot
Conard James, florist J Gammage & Sons, b Mrs Janet Gammage
Condrick Thomas, lab, h 660 Elias

Confederation Life Assurance Co, F H Heath General Agent London District, George Pritchard City Agent, 9 Market Lane

Conley James, lab, h e s Grafton, 1 n Victoria
" Miss Lydia, drsmkr 12 Maple, L W l same
" Mabel (wid Alexander), l 12 Maple, L W
" Miss Maria, tlrs R Greene Mfg Co, l 12 Maple, L W
" Thomas A, driver Can Exp Co, h 12 Maple, L W
Conlon Peter, gro 601 Richmond, h same
Conn James N, tinsmith McClary Mfg Co, h 273 Wellington
" Miss Maggie, stitcher Can Featherbone Co, l 273 Wellington
" Miss Martha, l 273 Wellington
Connell see also O'Connell
" Daniel, cond GTR, h 255 William
" John, lab, h 496 Piccadilly
" Wm, lab, h 521 Piccadilly
Conners see also Connors
" Miss Lizzie, furrier, l 116 Wortley rd
Conning Marion (wid James), h 374 Adelaide
" Miss Bessie, tlrs Pethick & McDonald, l 374 Adelaide
" Miss Minnie, drsmkr, l 374 Adelaide
Connolly Cornelius, parcel clk GTR, h 241 Talbot
Connor see also Connors and O'Connor
" Miss Agnes, clk, l 242 George
" Alfred E (Connor Bros), l 242 George
Connor
" Miss Alice E, bkpr Connor Bros, l 242 George
" Ann (wid John G), h 191 William
" Arthur C (Connor Bros), l 242 George
" Bros (Alfred E and Arthur C), grocers, 751 Richmond
" Miss Elizabeth, slsldy T F Kingsmill, l 191 William
" George J, l 389 Grey
" James, h 103 Bruce
" James, tinsmith, l 576 Grey
" John, books 338 Richmond, h 389 Grey
" John, fitter GTR, l 191 William
" John A, trav, l 576 Grey
" Miss Katherine, l 191 William
" Miss Maggie, furrier, l 103 Bruce
" Michael, eng GTR, h 242 George
" Peter, shoemkr, h 576 Grey
" Wm, trav A M Smith & Co, h 322 Queen's av
" Wm F, carp, h 847 Queen's av
Connors see also Conners
" Bridget (wid John), h 281 Thames
" Joseph, mldr Lon Foundry Co, h s w cor Colborne and Huron
Conroy Miss Jennie, l 706 Richmond
" John, clk, h 30 Queen
" Joseph, asst H Fysh & Co, l 30 Queen
Considine Mary (wid Thomas), h 555 Grey
" Thomas G, presser P M Lawrason, l 555 Grey
Constable Wm H A, mach G White & Sons, h 381 Adelaide
Conway David, lab GTR, h 581 Grosvenor
" Jane (wid Thomas), h 596 Pall Mall
" Wm H, agt Globe Sav & Loan Co, l 245 Richmond
" Wm J, lab, h 8 Alfred

Coo Wm C, Official Court Stenographer and Principal Western Ontario Shorthand and Business Academy 76 Dundas, h 95 Maple (See adv classified Business Colleges)

Cook Alfred, mldr McClary Mfg Co, h 293 Simcoe
" Andrew A, trimmer Globe Casket Co, h 512 Maitland
" Miss Edith, stitcher Can Featherbone Co, l 506 Simcoe
" Edward, clk J P Cook, l 459 Colborne
" Edward J, foreman J Slater, h 46 Horton
" Ernest, potter, l 356 Egerton
" Miss Esther, l 58 Wellington
" George, brkman CPR, h 724 Princess av
" Harry, cigarmkr Fraser & Stirton, l 553 Elizabeth
" Herbert, clk B A Mitchell, l 60 Dufferin av

JOS. DAMBRA, Merchant Tailor | Latest Designs for Fine Trade always in Stock. 262½ DUNDAS ST.

Cook
" Isabella (wid James), l 563 Dufferin av
" James S, boilermkr E Leonard & Sons, h 506 Simcoe
" Job, eng, h 58 Wellington
" John, carp, h 34 Horton
" John H, waiter The Tecumseh, rms 243½ Dundas
" John W, lab, h 456 Victoria

Cook Joseph P, Boots and Shoes 173 Dundas, l 459 Colborne

" Mary (wid Abraham), h 563 Dufferin av
" Miss Minnie, lndrs Jarmain & Co, l 58 Wellington
" Noble J, potter, h 1030 Dundas
" Paul H, cigarmkr A Smith & Co, h 98 Cartwright
" Philip, h 459 Colborne
" Philip W, clk J P Cook, l 459 Colborne
" Samuel T, sexton Askin St Meth Church, h 107 Askin
" Sheldon B, mach Stevens Mfg Co, res Pottersburg
" Sidney, baker, l 563 Elizabeth
" Thomas J, cider mnfr Hamilton rd, cor Egerton, res same
" Wm, driver Lon St Ry, h 375 Glebe
" Wm, lab E Leonard & Sons, b 596 York
" Wm, waiter London Club, b same

Cooke Arthur E, wirewkr, l 1040 Mary
" Arthur H, pntr, h 1040 Mary
" Charles, cabtmkr Lon Furn Mfg Co, h 532 York
" Jesse, contr 490 York, h same
" J Harry, clk Waterworks Office, l 1040 Mary

Coombes Joseph, brklyr, h 456½ Oxford
" Mrs Mary, l 456½ Oxford
" Wm, lab, h s s Chester, 5 w of High

Coombs Gilbert E, acct Lon Ptg & Litho Co, h 386 William
" Henry B, adv agt Free Press, l 144 Lichfield

Coon Stephen C, h 574 Waterloo

Cooney Hannah (wid Patrick), h 183 John
" John, lab, h 193 College av
" Wm, lab E Leonard & Sons, l 183 John

Cooper Albert E, jwlr A Morphy, h 536 Waterloo
" Albert T, sergt R R C Infantry, h n s Oxford,, 3 e Adelaide
" Mrs Annie, h 421 Oxford
" Arthur G W, photo Frank Cooper, h 438 Maitland
" Edmund H, beveller Hobbs Mfg Co, h 35 Evergreen av

Cooper Frank, Photographer 169 Dundas, h 714 same

" George, stovemtr McClary Mfg Co, h 146 Rectory
" George B, tailor 26 Ann, L W, h same

Cooper
" James, stovemtr McClary Mfg Co, res Hamilton rd
" James S, clk GTR, l 102 Colborne
" John, clk Hodgson Bros, l 579 Talbot
" John, fireman, h 512 Grey
" John, hostler, 93 King
" Miss Laura, tchr Aberdeen Pub School, l 35 Evergreen av
" Louise, dom 572 Queen's av
" Neil, auctioneer 241 Dundas, h 444 Piccadilly
" Sarah A (wid Wm), h 102 Colborne
" Walter G, shoemkr Sterling Bros, b 424 Park av
" Wm, carp 334 Ridout, h 9 Pipe Line rd
" Wm G, fireman GTR, l 102 Colborne
" Wm J, woodwkr B J Nash & Co, l 9 Pipe Line rd

Coote Helen (wid Hamilton), h 355 Oxford
" Miss Helen, confr D S Perrin & Co, l 355 Oxford
" Jane (wid Robert), h 211 Wellington
" John, rms 12 Market Lane
" John, h 291 Dundas

Cootes Block, 12 Market Lane

Coots Fannie, tlrs S Coots, l 225 Grey
" Simon, tlr 423½ Richmond, h 225 Grey

Cope Alice, dom 688 Dundas
" Annie, dom 377 Wellington
" Miss Edith, seamstress Globe Casket Co, l 697 Dundas
" Wm, eng Globe Casket Co, h 655 King

Copeland Miss Elizabeth M, boxmkr Reid Bros & Co, l 520 Horton
" Joseph, fireman GTR, h 520 Horton
" Miss Rachel, boxmkr Reid Bros & Co, l 520 Horton
" Thomas, tinsmith McClary Mfg Co, h 573 Hill

Copeman Ernest F, sergt R R C Infantry

Copner Emma (wid Thomas W), h 373 Central av
" J M Aubrey, clk Rowat, McMahen & Granger, l 373 Central av
" T Wade, jwlr, l 373 Central av

Copp Thomas, brklyr, l 84 Askin
" Wm, builder 84 Askin, l same

Coppinger Miss Annie, tlrs, h 397 Central av
" Henry P, shoe cutter, l 397 Central av

Coppins George, lab GTR stores dept, h 111 Rectory

Corastn Matsen, lab John McLaughlin, b same

Corbett Edward, shipper, b 198 York
" Miss Ettie, wks McClary Mfg Co, l 452 Ridout
" Richard, inmate Aged People's Home

EDY BROS. | **Large portraits in Crayon, Pastel, English Water Color, Oil and India Ink ARE UNEQUALED.**

Corbett
" Robert, boltmkr Lon Bolt & Hinge Works, h 55 Miles
" Robert, plmbr Wm S Kelly, l 452 Ridout
" Tillie, dom T McCormick
" Wm, lab, b 136 Carling
" Wm, trav James Cowan & Co, h 452 Ridout
" Wm jr, l 452 Ridout
Corbin Charles L, mach, l 24 Centre, L W
" Emma (wid Edward), h 24 Centre, L W
" Herbert, prtr Free Press, h 29 Ann, L W
" Jesse, mach, l 24 Centre, L W
" Thomas G, woodwkr James Brooks & Co, l 42 Centre, L W
Corby Frederick, tmstr, h 505 Bathurst
Corcoran see also Cochrane
" Richard, clk, l 557 Ontario
" Robert, agt, h 557 Ontario
" Robert, baker e s Maitland, 1 s Cheapside, h same
" Robert jr, clk, l 557 Ontario
" Wm, appr McCormick Mfg Co, l 557 Ontario
" Wm, clk Turville Bros, h 84 Albion, L W
Cordingley Benjamin, plshr Hobbs Mfg Co, h 76 Bathurst
Cormack see also McCormick
" Wm, blksmith J & W Morrison, b Bernard House
Cornell Mrs Margaret, h 205 Clarence
Cornelious Richard C, musician, h 257 Hill
" Richard S, mach Lon Mach Tool Co, l 257 Hill
Cornell Frank, stamper McClary Mfg Co, l 574 Maitland
" Miss Hattie, wks D S Perrin & Co, l 574 Maitland
" Thomas, l 574 Maitland
Cornish Mrs Albert, drsmkr 819 Lovett, h same
" Albert A, lab, h 819 Lovett
" Miss Bella M, mus tchr 819 Lovett, h same
" Mrs Catherine, drsmkr 819 Lovett, l same
" Miss Elizabeth, l 447 Piccadilly
Cornstein David, pdlr, h 225 Simcoe
Corp Albert T, pntr 183 Oxford, h same
Corrigan see also Kerrigan
" Charles, clk Wilson & Ranahan, b 463 Colborne
" James C, melter E. Leonard & Sons, h 832 Van
" John, l 40 Centre, L W
" Wilbert, lab John Labatt, h 40 Centre, L W
Cortese Antonio musician 131 Queen's av, h same
" Frank, musician, h 131 Fullarton
Cosford Miss Ella, l 23 Cathcart
" Nancy (wid Rev Thomas), h 23 Cathcart
Costello James D, slsmn Priddis Bros, l 425 Pall Mall
" James E, litho Lawson & Jones, h 151 Clarence
" John, farmer, h 425 Pall Mall
" John W, l 425 Pall Mall
" Miss Kate, boxmkr C R Somerville, l 417 Princess av
" Miss Maggie, fldr Lawson & Jones, l 151 Clarence
" Mary (wid John), l 623 Marshall
" Miss Mary, trimmer Burns & Lewis, l 417 Princess av
" Patrick, lab h 417 Princess av
" Theresa, opr Bell Tel Co, l 425 Dufferin av
" Walter J, insp Bell Tel Co, l 425 Pall Mall
" Wm, lab, h 623 Marshall
" Wm, still man Can Chem Co, h 499 Quebec
" Wm J, lab John Labatt, l 417 Princess av
Costen Miss Eliza, l 556 Ridout
Cottam Bart (Bart, Cottam & Co), h 40 Askin
" Bart & Co (Bart Cottam), bird seeds, 404 Talbot
Cotten Arthur, b 295 Ridout
Cotter Cornielius, lab, h 257 Grey
" Miss Katie, wks McClary Mnfg Co, l 362 Queen
" Wemyss M O, clk Bank of Toronto, l 244 Queen's av
Cotterell, see also Cottrell
" Charles, drvr b 463 Colborne
" Thomas, eng GTR, h 719 Dundas
Cottier Jane, dom R C Macfie
Cotton Arthur E, cigarmkr S R Manness, l 295 Ridout
" Wm F, brass finisher Essex Brass & Iron Works, l 184 Wharncliffe rd, L W
" Wm T, tmstr, h 184 Wharncliffe rd, L W
Cottrell see also Cotterell
" George W, bkpr Bennett Furnishing Co, h 368 Horton
" John , cigarmkr Brener Bros, l 127 Horton
" John, lab, h 143 Tecumseh av
" Wm, lab, l 143 Tecumseh av
Coughlin Daniel, asst insp weights and measures, res Crediton
" Joseph, caretaker drill shed, h 718 Maitland
" Robert, drvr, h 810 Lorne av
" Robert, lab, l 718 Maitland
" Thomas, h 194 Sydenham
Coughtrey Charles, clk John Lovell, l 808 William
" Ernest, appr, l 808 William
" Henry, plsterer, h 808 William
" Miss Martha, boxmkr Reid Bros & Co, l 808 William
Couke Miss Eliza J, drsmkr, l 243 Wellington

LONDON BRUSH FACTORY | All our Paint Brushes have Jenkins' Celebrated Patent Bridle Catcher Attached. THOMAS BRYAN.

Couke
" Francis E, mldr McClary Mnfg Co, h 308 Simcoe
" George, carp, h 243 Wellington
" George E, drvr G F Morris, l 243 Wellington
Coulson George, blocker S Goldstick, l 263 Clarence
" James, wks S Goldstick, l 263 Clarence
" Mrs Jane, l 254 King
" Thomas, contr 151 Ridout s, h same
Coulton Charles, lab, h 497 Pall Mall
Coulter John, brkmn CPR, h 70 Maitland
" Joseph, call boy CPR, l 70 Maitland
" Wm, brkmn CPR, h 602 Central av
County Buildings, w s Ridout, bet King and Dundas

County Clerk's Office. T E Robson clerk, w s Ridout, bet King and Dundas

County Court. Wm Elliot, Senior Judge, Edward Elliott Junior Judge, Col J Macbeth Clerk County Court, Ridout, cor Dundas
" Crown Attorney's office, James Magee, Q C, County Crown Attorney, Ridout, cor Dundas
" Engineer's office, F B Talbot Engineer, w s Ridout, bet King and Dundas
" Insp of Schools Office, J Dearness and H D Johnson inspts, w s Ridout, bet King and Dundas
" County Jail, P Kelly governor, s s Dundas, r Court House

County Registrv Office. John Waters Registrar, w s Ridout, between Dundas and King
" Treasurer's office, A M McEvoy treas, w s Ridout, bet King and Dundas
Coursey John, tmstr, h 745 Grey
Court James, night watchman The Tecumseh, h 182 Wreay
" Wm, porter The Tecumseh, h 324 Wortley rd
Courtier Francis, h 417 Quebec
Courtis James W, h 144 Sydenham
" Wm, carp Wm Gerry, l Wharncliffe rd
Courtney Miss Ellen, drsmkr, l 144 Duchess av
" Ishmael, appr Essex Brass & Iron Works, l 144 Duchess av
" Maggie, dom, 139 Bathurst
" Robert, blksmith McClary Mnfg Co, h 167 Wreay
" Wm J, lab Can Featherbone Co, h 144 Duchess av
Courts Arthur H, cigarmkr, l 518 Elizabeth
" Jane (wid Nicholas), h 518 Elizabeth
Cousins Mrs Agnes, res Aged Peoples Home

Cousins
" Fanny (wid John A), h 523 Dufferin av
" James M (J M Cousins & Son), h 123 Bathurst
" J M & Son (James M and Thomas), pump mnfrs 123 Bathurst
" Mrs Mary, inmate Aged Peoples Home
" Thomas (J M Cousins & Son), h 121 Bathurst
" Walter, mail clk P O, res London tp
Couzens Charles W, carp, l 86 William
Coveney James, lab McClary Mfg Co, h 324 Grey
" Michael, lab, h 70 Evergreen av
Covent Garden Market, n s King, bet Talbot and Richmond
Covey James, porter GTR freight dept, l 131 York
Cowan Alfred H, stdt, l 639 Talbot

Cowan Bros (Thomas F and John W), Hardware, 127 Dundas
" Catherine (wid Edward), h 659 Adelaide

Cowan Charles. Flour and Feed-400 Talbot, h 91 Bathurst
" David J (James Cowan & Co), h "Birkhill," 639 Talbot
" Elmarian H, gro Richmond, s e cor Regent, h same
" James J (James Cowan & Co), h "Birkhill," 639 Talbot

Cowan James & Co (James J and David J Cowan), Wholesale Hardware, 102 Dundas
" Jennie, waitress City Hotel
" John W (Cowan Bros), h 415 King

Cowan Robert K. Barrister Solicitor, etc, 412 Richmond, h 238 Queen's av
" Sarah, cook 109 King
" Thomas F (Cowan Bros), h 517 Dufferin av
" Wm J, harness, 689 Dundas, h 602 Princess av
Cowie Frederick, wrapper P M Lawrason, l 266 Burwell
" Georgie H, l John Cowie
" James, mldr McClary Mnfg Co, h 266 Burwell
" John, mldr McClary Mnfg Co, h e s Wellington rd, 5 s Watson
" Joseph, patternmkr McClary Mnfg Co, l John Cowie
" Margaret, dom 259 Dufferin av
Cowley Albert E, clk Hobbs Hardware Co, l 473 Princess av
" Miss Annie, furrier R C Macfie & Co, l 99 Askin
" Charles E, bkpr R C Struthers & Co, l 473 Princess av
" Miss Harriet, h 439 Maitland
" Thomas, eng GTR, h 473 Princess av
Cox Alfred B (Blackburn & Cox), l 746 Waterloo
" Alfred S, trav, l Henry Winnett

W. H. HEARD & Co. | **Sanitary Plumbers**
357 RICHMOND STREET

Cox
" Miss Annie, tlrs, l 95 Hamilton rd
" Miss Augusta, slsldy C C Woods, l 76 Hamilton rd
" Charles C, carp, h 916 Princess av
" Frank, cabinetmkr, l 944 Dufferin av
" Frank, drvr, h 843 Elias
" Frederick, pte R R C Infantry
" Frederick, uphol, l 95 Hamilton rd
" George, h 746 Waterloo
" George, tanner C S Hyman & Co, res London tp
" George W, uphol, h 708 Elias
" Jane (wid Thomas), h 417 Bathurst
" John B, hides 399 Talbot, h 129 Albert
" John F, appr, l 944 Dufferin av
" John J, bartndr Queen's Hotel, h 74 Ann, L W
" John W, eng GTR, h 358 Simcoe
" Margaret (wid Peter), h 95 Hamilton rd
" Miss Miron, tlrs Burns & Lewis, l 95 Hamilton rd
" Moses, contr 460 York, h same
" Miss Rebecca, tlrs, l 708 Elias
" Miss Rosetta S, drsmkr 76 Hamilton rd, h same
" Miss Susan, drsmkr 708 Elias, h same
Coxwell Jennie, dom 296 Wolfe
Coyne Margaret H, dom 430 King
" Miss Maria H, prin Colborne Pub School, l 359 Princess av
" Wm C, tanner C S Hyman & Co, h 390 Central av
" Wm J, wks C S Hyman & Co, l 390 Central av

Coyne Wm P, Collector of Accounts, 55 Stanley, h same

Coyse Frederick, boxmkr John Watson, b 599 King
Crabb Arthur A H (London Stationery Co), l 44 Stanley
" Frederick H, trav Robinson, Little & Co), h 44 Stanley
" George A (London Stationery Co), l 44 Stanley
" George W, mach, h 502 Nelson
" Robert R F (London Stationery Co), l 44 Stanley
Craddock Benjamin, eng Bowman & Co, l 278 Horton
" George, architect 435½ Richmond, h 826 same
" Martha (wid Amos), drsmkr 345 Clarence, h same
Crafts Joseph, lab, h 13 Maple, L W
Craig Albert, pte R R C Infantry
" Alexander, florist 368 Dufferin av, l same
" James, confr McCormick Mnfg Co, h s s Maryboro pl, 5 w Wellington rd
" James W, clk Anderson & Nelles, b Bernard House

Craig Samuel H, Manager F A Fitzgerald & Co's Lumber Yard, 305 Richmond, h 368 Dufferin av

Craig
" Sarah (wid John), l 149 Bathurst

Craig Wm J, Wholesale Lumber Merchant, 151 Bathurst, Telephone No 937, h 149 same

Craine Elizabeth (wid Wm), h 510 Central av
" Miss Jennie, opr Laidlaw, Watson & Co, l 510 Central av
" Miss Lizzie, mach opr, l 510 Central av
" Miss Maggie, l 510 Central av
" Marcellina, opr Laidlaw, Watson & Co, l 510 Central av
" Miss Rosie, fitter, l 510 Central av
" Walter R, appr Laidlaw, Watson & Co, l 510 Central av
" Wm, stovemtr McClary Mnfg Co, l 510 Central av
Crake Miss Annie, agt York Co Loan & Sav Co, l 582 King
Cranston David, sergt R R C Infantry
Crasby Rachel, dom W M Gartshore
Crawford Andrew, janitor St Andrew's Church, h 427 Waterloo
" Annie, dom 270 Dundas
" Annie, dom 370 King
" Catherine (wid Denis), h 61 Wharncliffe rd
" Edmund, stdt, l 253 Queen's av
" George, inmate Agd Peopls Home
" James, lab, h 159 Alma
" James, detective, h 253 Queen's av
" James T, carp, h 421 Grey
" John, h 652 Waterloo
" John E, blksmith, b 154 Horton
" Leman W, carriagemkr 269 Wellington, h 985 Maitland
" Maggie, tlrs S Coots, l 61 Wharncliffe rd
" Mary, tlrs S Coots, l 61 Wharncliffe rd
" Mary Ann (wid Callender), l 519 York
" Rebecca, dom 270 Dundas
" Robert, sergeant police, h 87 Horton
" Susannah (wid James), rms 336 Dundas
" Thomas, clk C Symmonds, res London tp
" Thomas W, mail clk P O, l 253 Queen's av
Crawley Wm H, elec, b 701 Princess av
Crayston Alice (wid Thomas), h 934 Dundas
Creasey S Wm, helper W J Thompson & Sons, res London tp
Creighton Bella (wid Edmund A), bdg hse 266 Talbot
" Charles W, ensign S A Citadel, h 434 Maitland
" Edward, bagemn GTR, h 229 Talbot
" Ernest, attdnt Asylum for Insane
" James, lab McClary Mnfg Co, h 216 Adelaide
" John, miller, h 432 Ontario
" John W, eng J M Dufton, l 266 Talbot
" Miss Laura B, confr D S Perrin & l 266 Talbot

THE SUN LIFE | Policies are WORLD WIDE as to Residence and Travel
OFFICE: FITZGERALD BLOCK, 169 DUNDAS ST.
A. S. MACGREGOR, MANAGER, LONDON DISTRICT.

Cresswell James, shipper McClary Mnfg Co, h 421 King
" Jane (wid John), l 111 Rectory
Crews Rev Thomas, h 447 Piccadilly
Cripps Wm, lab E Leonard & Sons, b 317 Bathurst
Crisp Charles J, japan dept McClary Mnfg Co, h 36 Dundas, L W
Crispin Wm, carp, h 617 William
Crittle Wm E, lab John Whittaker, h 350 Egerton
" Wm H, gro 607 King, h same
Crocker Miss Ada, mantlemkr Smallman & Ingram, l 939 Dufferin av
" James, carp, h 939 Dufferin av
" Wesley J, butchr J W Metherall, l 939 Dufferin av
Crocket Charles, carp, h 4 Centre, L W
" Charles J, broommkr, l 4 Centre, L W
" John, tmstr, h 35 Gunn, L W
Croden Alfred, agt R S Williams & Sons Co, l 275 Hill
Co, l 275 Hill
" Edward D, bkpr H Belton, l 275 Hill
" John (John Croden & Son), h 275 Hill
Croden John A (John Croden & Son), Manager R S Williams & Sons Co (Ltd), h 281 Hill
" John & Son (John and John A), grocers, 118 Wellington
Croft Frederick, cooper Lon & Petrolia Barrel Co, b 633 Dundas
" George, cooper Lon & Petrolia Barrel Co, b 586 King
" Robert W, lab Lon & Petrolia Barrel Co, h 236 Rectory
Crofts Charles H P, trav, h 475 York
" Martha T (wid Benjamin), l 475 York
Croke Maurice, cooper Lon & Petrolia Barrel Co, h 1002 Waterloo
Croley Miss Minnie B, tchr Rectory Pub School, l 779 Richmond
" Timothy, h 779 Richmond
" Wm B, ledgerkpr Lon Loan Co, l 779 Richmond
Crombie James C, desp GTR, h 128 Mill
" John, inmate Aged People's Home
Cromwell Alexnder, cond GTR, h 143 Waterloo
Crone John, carp GTR, l 30 Cartwright
Cronyn Hall, Richmond, adjoining St Pauls Cathedral
" Hume (Cronyn & Betts), h 580 Dundas
" Verschoyle, barr, h 594 Dundas
Crook Thomas J, plmbr W J Green, l 686 Adelaide
Crooks John, baker D S Perrin & Co, b 177 Kent
Crosby Christopher, lab, h r 86 King
" Wm, h 362 South
Cross Miss Effie, drsmkr 428 Dufferin av, l same

CRONYN & BETTS.
F. P. Betts. Hume Cronyn.
BARRISTERS, ETC.
Solicitors for the Synod of Huron. The Huron & Erie Loan and Savings Co. The Canadian Bank of Commerce, Etc.
Huron and Erie Buildings, 442 Richmond St.
Telephone No. 327.

Crossin Miss Edith, tlrs O'Labelle, l 354 Piccadilly
" Harry W, clk Meredith & Fisher, l 354 Piccadilly
" Henry, agt, h 354 Piccadilly
" Miss Mabel, typewriter Hobbs Hardware Co, l 354 Piccadilly
Crossley Wm, carp, l 196 Simcoe
Crouch Alfred E, eng GTR, h 317 Simcoe
" Edward W, bkpr, h 99 Byron av
" Henry E, eng, h 387 Waterloo
" James H, clk J J Jepson, l 317 Simcoe
Crowdy Henry, foreman Patterson & Jolly, res London tp
Crowe Braithwaite, helper Gas Works, h 341 Thames
" Miss Bridget, l 517 Philip
" Mary (wid Timothy), h 517 Philip
Crowley James, lab, h 13 Bathurst
" Mary, dom 504 Wellington
Croxon Annie (wid Henry), l 692 Elias
" Henry, btchr A E H Jolliffe, h 692 Elias
Crozier Charles, city trav Lion Spice Mills, b 367 Talbot
" Miss Emily, h 525 Pall Mall
Cruickshank Mrs Alice, h 297 Pall Mall
" Miss Blanche, l 297 Pall Mall
" Charles G, h 275 Piccadilly
" George, cond, h 848 Queen's av
" Miss Maude, comp T Coffey, l 297 Pall Mall
Crummey Patrick, h 904 Waterloo
Crundwell Wm, lab, h 647 William
Crysler Miss Daisy, wks Lon Bolt & Hinge Works
" Miss Harriet, drsmkr 49 Miles, l same
" Miss Mabel, wks Lon Bolt & Hinge Works
Crystal Hall, W J Reid & Co. Proprietors, 197 Dundas
Cuchman Miss Agnes, drsmkr l 28 Palace
" Robert A, saddler J Darch & Sons, h 28 Palace
Culbert Richard J, jwlr F T Trebilcock, l 61 Burch, L W
" Thomas, tmstr, h 6 Burch, L W
" Thomas, trav Carling B & M Co, h 374 Horton
" Wm B, btchr Moore & Co, b 457 Colborne
" Wm H, brakeman GTR, h 157 Clarence

STAR LIFE ASSURANCE SOCIETY OF LONDON, ENG. | Est. 1843 | *WORLD-WIDE POLICIES. ASSETS, $18,000,000* J. FRITH JEFFERS, Sec'y for Canada, WESLEY BUILDING, TORONTO.

Cullen Miss Elizabeth, drsmkr, l 461 Dundas
" Miss Sarah A, h 461 Dundas
" Rev Thomas, pastor Askin St Meth Church, h 82 Askin
Cullis Richard H, grocer 257 Wellington, h same
Culver Miss Addie, plater, l 554 Adelaide
" Harry, foreman Globe Casket Co, h 554 Adelaide
Cumber see Comber
Cumming James, shoemkr Laidlaw, Watson & Co, h 24 Walnut, L W
" Silas, tmstr, h 470 Horton
" Walter, driver, l 470 Horton
Cumstock Lydia, dom 832 Colborne
Cundick Miss Sarah A, b 267 Wellington
Cunnaba Catherine (wid Michael), h 633 Dufferin av
Cunningham Rev Andrew, pastor Hamilton Rd Meth Church, h 576 York
" James H, fancy goods 778 Dundas, h same
" John W, acct, b 455 Piccadilly
" Oscar J, slsmn R C Struthers & Co, l 778 Dundas
Curnoe Miss Annie, packer C R Somerville, l 617 Layard
" John, baker 267 Wellington, h same
" John, watchman P M Lawrason, h 617 Layard
" Richard, pntr B J Nash & Co, l 617 Layard
" Thomas, tinsmith Wm Wyatt & Sons, l 617 Layard
Currell George, h 320 Richmond
" Mrs George, rest 320 Richmond, h same
Currie Alexander, slsmn Oak Hall, h 2 Peters, L W
" Alexander jr, clk Rowat, McMahen & Granger, l 2 Peters, L W
" Charles, asst sec Lon Street Ry, h 354 Adelaide
" Colon, trav D S Perrin & Co, res Hamilton, Ont
" Henry A, student J E Holmes, l 2 Peters, L W
" Miss Isabella, mus tchr 2 Peters, L W, l same

Currie W & F P & Co. Drain Tiles and Builders' Supplies, 100 Grey Nun St Montreal P Q. (See adv inside back cover)

Curry Miss Catherine, drsmkr 155 Wellington, h same
" Miss Mary, drsmkr, l 155 Wellington
" Michael, h 143 Mill
" Robert N, J P, broker 90 Dundas, h 116 Elmwood av
" Thomas F, woodwkr W J Thompson & Sons, rms 924 Dundas
Curtain Daniel, trainer, h 1053 Francis
" Elizabeth, dom Grigg House
Curtis Charles, tmstr Shedden Co, h 230 South
" Richard J, agt York Co Loan & Sav Co, l 260 Talbot
Cushing Edward (W & E Cushing), h 371 Wharncliffe rd, L W
" James, let car P O, h 887 Colborne
" John, yard boss CPR, h 637 Richmond
" John, let car P O, h n s Victoria, 1 e Wellington
" Wm, h 371 Wharncliffe rd, L W
" Wm jr (W & E Cushing), l 371 Wharncliffe rd, L W
" W & E (Wm jr and Edward), ice dlrs, 375 Wharncliffe rd, L W
Cushman George, btchr G F Morris, res London tp
" Mrs Margaret, l 402 Oxford
" Miss Phoebe, wks McClary Mfg Co, l 402 Oxford
Cusolito Dominico, shoemkr 436 Talbot, h 116 Carling
" Joseph, tlr, l 116 Carling

Custom House, Robert Reid Collector, n e cor Richmond and Queen's av

Customs Department, Robert Reid Collector, n e cor Richmond and Queen's av

Cuthbertson Maggie, dom 69 Byron av
Cutler Caroline (wid David), h 389 Central av
" James Y, pntr, h s s Pall Mall, 5 e Wellington
" Mrs, wks Dom Steam Laundry Co, b 273 Bathurst

D

Dadd Adelaide, cigarmkr Joseph Smith, l Wm Dadd
" Edwin, cigarmkr A Smith & Co, h 28 Garfield av
" Ernest V, pntr A Talbot & Co, l Wm Dadd
" Florence, cigarmkr Joseph Smith, l Wm Dadd
" Wm, h s s Emery, 1 w of High
Dagg Alfred, lab, l 94 Bathurst
" Jane (wid John), b 94 Bathurst
" Richard, mail transfer agt GTR, h 227 Adelaide
" Miss Sarah J, l 227 Adelaide
Daggert James, plstr, l 602 Central av
Dahlgreen Humbert, decorator, b 671 Richmond
Daily see also Daly
" Margaret F (wid Bernard B), b 374 Ridout
Dairymen's Association of Western Ontario, J W Wheaton sec, 361½ Richmond
Dalby see also Dolby
" Miss Sarah, cigarmkr, l 309 Dundas

The Birkbeck of London | Issues a very desirable stock for investors.
169 DUNDAS ST. - LONDON, ONT.

Dale Mrs Agnes, l 31 Askin
" Allan A, tlr B Gidley, l 1094 Laura
" Andrew, clk J W McIntosh, b 420 Talbot
" Andrew, clk, h 281 Dufferin av
" Miss Blanche, clk J A Tucker, l 1094 Laura
" Charles M, cabtmkr, h 1094 Laura
" Clara, supervisor Asylum for Insane
" Isaac, lab, h 11 Victor
" Jane (wid Nansilea), l 463 Colborne
" Oscar W, bkpr Hilliard & McKinley, res Westminster tp
" Percival, carp, l 1094 Laura
" Stanley, lith Lawson & Jones, l 1094 Laura
Dalmage see Delmage and Dulmage
Dalton Miss Alice, h 256 Piccadilly
" Harriet (wid Timothy), l 377 Clarence
" John J, prtr The Advertiser, h 203 Oxford
Daly see also Daily
" Agnes (wid Patrick), h 602 Waterloo
" Dennis, h 108 Oak, L W
" Edward, h 536 Dufferin av
" Edward & Co (Frederick W Daly, George Grange), teas, 536 Dufferin av
" Frederick W (Edward Daly & Co), h 536 Dufferin av

Daly John M, Coal and Wood, 19 York, Telephone 348, l 108 Oak, L W

" Miss Margaret, drsmkr, l 602 Waterloo
Dambra Angelo, tlr, h 122 Queen's av
" Miss Eva, l 122 Queen's av

Dambra Joseph, Merchant Tailor 262½ Dundas, l 122 Queen's Av. (See right top lines)

Dampier John L, teller Ont Loan & Debenture Co, h 359 St James
Dancy Emma, dom 369 Clarence
Dandie Miss Elizabeth, tlrs, l 149 Mill
" Miss Isabella, confr D S Perrin & Co, l 149 Mill
" Mary (wid David), h 149 Mill
" Thomas, prtr, l 149 Mill
Daniel Annie, dom 645 Queen's av
" Rev Dr George, pastor Queen's Av Methodist, h 464 Park av
Daniels James, carp, l 33 William, L W
" James jr, carp Wm Malloch & Co, h 5 Peters, L W
Danks Arthur E, clk A Screaton & Co, l 878 Richmond
" German W, barrister, h 31 Grosvenor
" Isaiah, h 878 Richmond
Dann Miss Margaret, mantlemkr, b 134 Carling
Darby Richard G, prtr, h 524 Horton
Darch Frederick J, bkpr J S Pearce & Co, h 571 Dundas
" Jane (wid John) (J Darch & Sons), h 379 Talbot
Darch
" Joshua, lab, h 510 King
" J Kay (J Darch & Sons), l 379 Talbot

Darch J & Sons (Mrs. J. Wm F, and J Kay), Saddlery Hardware, Harness, Trunks, Valises, etc, 377-9 Talbot

" Robert, harness, h 564 King
" Sarah (wid James F), h 511 King
" Wm F (J Darch & Sons), h 307 Central av
Dark D Arthur, wood carver, h 530 Adelaide
" Frank, brass mldr Stevens Mfg Co, l 776 Elias
" Wm, l 336 Ridout
" Wm P, brklyr, h 776 Elias
Darling Miss Flora, wks D S Perrin & Co, b 374 Ridout
Darr Miss Elizabeth, tlrs, l 112 Paul, L W
" Emily (wid Nicholas), l 112 Paul, L W
" Miss Emma, tlrs, l 112 Paul, L W
Dart Frank, carriage blksmith, h 224 Grey
" Mrs Nettie, cigarmkr Brener Bros, h 224 Grey
" Roger, wagonmkr 313 Dundas, h 385 Waterloo
Darvill Miss Daisy, capmkr, l 61 King
" Francis, policeman, h 357 Ridout
" Mary A (wid Wm), h 61 King
" Wm S, l 61 King
Davenport George E, student, l W H Allison
Davey Richard, agt York Co Loan & Sav Co, b Clarence
" Robert, grd 101 Wellington, h same
" Sarah (wid George), h 29 Craig
" Thomas G, h 31 Craig
" Wm, hostler, 131 King
David Charles, carp, h 376 St James
" Isaac, lab, l 569 Richmond
" Perry, locksmith 569 Richmond, h same
Davidson see also Davison
" Charles W, insp Bell Tel Co, l 33 Bruce
" Douglas C, carp, h 33 Bruce
" Elizabeth, dom 6 Comfort pl
" George, lab, h 1 Comfort pl
" Harriet (wid James), b 248 Grey
" James W, artist McClary Mfg Co, h 233 Talbot
" Jane (wid Robert), l 421 Oxford
" Miss Jessie, mantle mkr Smallman & Ingram, l Wm Davidson
" John, carp, h 1020 Francis
" John, fireman GTR, h 121 Hamilton rd
" Miss Lena, drsmkr, l 33 Bruce
" Margaret (wid Charles), l 307 Dufferin av
" Mary, dom 173 Lichfield
" Mrs Mary, inmate Aged People's Home
" Sarah, dom 121 Albert

HEINTZMAN & CO. | PIANOS FOR RENTING
236 Dundas St., London
H. W. Burnett, Mgr., 'Phone 1039

Davidson
" S Kelso, tchr Coll Institute, h 302 Oxford
" Wm, carp, h s s Emery, 8 w of High
Davies Ida (wid Henry), l 420 York
" Llewellyn, clk James Cowan & Co, l 389 Queen's av
" Richard, private R R C Infantry
" Samuel, brklyr, h 582 William
" Thomas L, private R R C Infantry
" Wm R, lab Carling B & M Co, h 16 Alfred
Davis Abram E, mach Schabacher, Lawrie & Mortimore, h 303 South
" Miss Agnes, nurse Lon Gen Hospital
" Alfred, janitor, h 202 Horton
" Alice, burnisher Globe Casket Co, l 324 Cheapside
" Amos W, h 53 Askin
" Ann J (wid Henry J), h 418 King
" Miss Annie, furrier R C Macfie & Co, l 324 Cheapside
" Miss Annie F, drsmkr, l Wm Davis
" Arthur, blksmith J McConnell, b Hodgins House
" A L, trav Carling B & M Co, res Hamilton, Ont
" Miss Caroline, clk W Everett, l 733 Princess av
" Charles A, horseshoer 94 King, h 29 Stanley

Davis Charles W. Proprietor The Tecumseh, Richmond cor York. (See adv page v)

" Chester G, feeder Lon Ptg & Lith Co, l Wm Davis
" Mrs Daniel, drsmkr, h 527 Piccadilly
" David W, fnshr Globe Casket Co, b 362 Dundas
" Eva, plater Globe Casket Co, l 324 Cheapside
" Ven Archdeacon Evans, rector St James Church, h 119 Wortley rd
" Frances (wid John), h 329 Dundas
" Francis E, sergt R R C Infantry
" George, lab E Leonard & Sons, h 258 Thames

Davis Dr Geo. C. DDS Dentist 163½ Dundas, res 418 King

" George H, druggist, l 732 Princess av
" George H, mldr McClary Mfg Co, h 900 Queen's av
" Hannah (wid James), l 432 Waterloo
" Harry, cleaner CPR, h 577 Central av
" H & Son (Wm H Davis), watches, clocks and jewellery, 170 Dundas
" James, cooper Lon & Petrolia Barrel Co, b 329 Dundas
" James J, student, l 515 William
" Miss Julia, l 324 Cheapside
" Miss Mabel, tlrs Ella Beaumont, l cor Wellington rd and Weston

Davis
" Miss Maggie, l 258 Thames
" Margaret (wid Elijah), l 238 Wellington
" Mary (wid Christopher), l 155 Oxford
" Mary, cook Asylum for Insane
" Miss Mary J, l 418 King
" Miss Mary M, drsmkr, l Wm Davis
" Miss Rea E, opr CPR, Tel Co, l l Stanley
" Richard E, trav W J Reid & Co, b 518 Richmond
" Robinson O, pressman Lon Ptg & Lith Co, l Wm Davis
" Samuel, h 711 Princess av
" Sarah (wid Wm), h 324 Cheapside
" Miss Sarah, furrier R C Macfie & Co, l 324 Cheapside
" Susan, waitress The Tecumseh
" Thomas G, depy coll Inland Rev, h 515 William
" Walter H, fireman CPR, h 577 Central av
" Wm, carp, h e s Wellington rd, l s Weston
" Wm, cigarmkr, l 254 King
" Wm, lab, h 98 Stanley
" Wm, lab, b 615 Richmond
" Wm, jr, pntr R Booth, l e s Wellington rd, l s Weston
" Wm A, mach hd Hilliard & McKinley, h 27 Victor
" Wm H (H Davis & Son), h 170 Kent

Davison see also Davidson
" Miss Dora G, l 462 Dufferin av
" Eleanor F (wid Dr Myers), h 462 Dufferin av
" Harry C, wks Western Wire & Nail Co, b 295 Ridout
" Horace W, stdt l 462 Dufferin av
" J Reginald, stdt, l 462 Dufferin av
Dawdy Israel R, lab, h 644 York
Dawe see also Dow
" Miss Ada H, cigarmkr, l 32 Pegler
" Miss Alice M, l 495 Talbot
" Eliza (wid John), h 32 Pegler
" Miss Lillian, l 495 Talbot
" Mary (wid Simon), h 495 Talbot
" Miss Minnie, l 495 Talbot
" Richard R, lab P M Lawrason, l 32 Pegler
" Wm E, tmstr, l 32 Pegler
Dawes James, gro 108 Adelaide, h same
Dawkins Wm, lab, h 1061 Mary
Dawn Henry M, cabtmkr Kensington Furn Co, b 98 Clarence
Dawson Abraham, clothing 640 Dundas, h 32 Alma
" Benjamin W (Dawson Bros), l 266 Wellington
" Bros (Fred H and Benjamin W), ptrs 361½ Richmond
" Erastus W, clk A Dawson, l 32 Alma
" Miss Ethel M, l 702 Dundas
" Fred H (Dawson Bros), h 266 Wellington

JOS. DAMBRA, Merchant Tailor | Latest Designs for Fine Trade always in Stock. 262½ DUNDAS ST.

Dawson
" George, l 639 William
" John, baker 702 Dundas, h same
" Maria (wid Alfred W), h 924 Dundas
" Lt-Col Melville D, supt stones and pavements, h 674 Waterloo
" Miss Nellie, l 702 Dundas

Dawson Richard J C. City Postmaster, h 546 Talbot
" Miss Rose, l 702 Dundas
" Vercy V, l 702 Dundas
" Wilberforce, prtr Dawson Bros, l 265 Wellington

Day Allan, clk J A Kennedy & Co, res London tp
" Charles, porter O B Graves, h 298 York
" Eli, foreman LSR, h 800 King
" George, h 47 Evergreen av
" Harry, l 47 Evergreen av
" Hugh, stableman Lon St Ry, l 800 King
" Walter, lab, h 11 Alexander, L W

Dayman Wm H, basketmkr 506 Nelson, l same

Dayton Archibald B, trav Frost & Wood, h 237 Horton
" George B (Dayton & McCormick), h 241 Oxford

Dayton & McCormick (George B Dayton, James McCormick), Proprietors Palace Dancing Academy 476 Richmond. (See adv inside cover)

Dazell John H, cond CPR, h 742 Elias

Deacon Miss Annie, l 79 Maple
" George, h 23 Garfield av
" George B, gro 153 Wharncliffe rd, h same
" John, lab, h 304 York
" John, pntr, h 59 Beech, L W
" Miss Lydia, mus tchr 23 Garfield av
" Milton O, appr Hobbs Manfg Co, l 153 Wharncliffe rd
" Miss Minnie E, opr Bell Tel Co, l 424 Queen's av
" Morley H K, slsmn Priddis Bros, l 424 Queen's av
" Rebecca (wid Thomas), h 79 Maple
" Roxana M (wid James E), h 424 Queen's av
" Wm J, cutter R Greene Mnfg Co, h 140 Duchess av

Deadman Edward A, carp G White & Sons, h 545 Park av
" Jane (wid Arthur), l 1 Stanley

Deady Martin, uphol A Mohr, b 596 York

Dean Agnes, dom 89 Bathurst
" Arthur, h 604 Central av

Dean Bros (Robert, Charles and George), Bakers and Confectioners, 579 Richmond
" Charles (Dean Bros), l 579 Richmond
" Charles, porter City Hotel
" Edward, bakr, h 654 King
" Edward, kilnman Dom Oatmeal Mills, h 259 Hill
" Edward F, b r 311 Dundas
" Edwin, wks John Burridge, res London tp
" George (Dean Bros), l 579 Richmond
" James, bakr John Taylor, jr, b 167 Albert
" Miss Jessie, l 579 Richmond
" Johanna (wid Wm), h 579 Richmond
" John, eng GTR, h 256 Simcoe
" John, tlr B Gidley, res London tp
" John W, drvr James Fitzgerald, l 18 Egerton
" Joseph, tlr S J Southcott, h 633 Lorne av
" Lorne, appr F T Trebilcock, l 243½ Dundas
" Miss Margaret J, opr Sterling Bros, l 604 Central av
" Mary A (wid Harris), wks Henry Simon, rms 243½ Dundas
" Robert (Dean Bros), l 579 Richmond
" Miss Sarah A, wks McClary Mnfg Co, l 18 Egerton
" Wm, confr, b 90 Dundas
" Wm, tmstr, h 501 South
" Wm, jr, tmstr Tambling & Jones, l 501 South
" Wm H, drymn, 18 Egerston, h same

Dear George, drymn, 1062 Mary, h same
" Wm H, eng C S Hyman & Co, h 203 Ann

Dearness John, Co school insp for East Middlesex, h 750 Maitland

Deary Wm G, prop Riverside Hotel, 2-4 Dundas, L W

DeCarteret Stanley, packer Hunt Bros, b 231 Talbot

Deehan Elizabeth A, hse maid Asylum for Insane
" Miss Frances G, burnshr Globe Casket Co, l 80 Egerton
" Lena (wid Thomas), h 80 Egerton
" Miss Mary A, wks McClary Mnfg Co, l 80 Egerton
" Patrick H, slusmer McClary Mnfg Co, h 386 Globe
" Teresa, asst lndrs Asylum Insane

Deeks J Harley (Denton & Deeks), h 517 Princess av

Deeley Miss Alice, l 127 Lichfield
" Charles, janitor, h 127 Lichfield
" Daniel, lab, h 517 Maitland
" Miss Elizabeth, l 127 Lichfield
" Frank, gdnr, h e s High, 4 s Maryboro pl
" Frederick, brklyr, h 533 Ontario
" Frederick, clk W E Saunders & Co, l 517 Maitland
" Frederick, jr, brklyr, l 533 Ontario
" Thomas, slsmn John Green & Co, l 127 Lichfield

DeEllion George F, trav D S Perrin & Co, h 538 Horton

Dees Wm J, brklyn GTR, h 150 Colborne

Defoe Joseph J, private RRC Infantry

EDY BROS. | *Artistic Photographers invite you to inspect their work. Prices very moderate.*

DeHart Daniel L, supt Lon St Ry, h 596 King
De la Hooke Edward, ticket and ins agt 163 Dundas, h 586 Waterloo
DeLamare Miss Elizabeth, l 186 Bruce
Delaney Miss Annie, tlrs, b 197 Queen's av
" Charles J, cigarmkr Fraser & Stirton, l 685 William
" Miss Dolly, tlrs, l John Delaney
" Frederick, packer McCormick Mnfg Co, Ltd, h n s Front, 8 e Wellington rd
" Henry, lab, h 685 William
" John, yardmaster GTR, h n s Front, 12 e Wellington rd
" Michael, lab Carling B & M Co, h 570 Central av
" Michael, stripper Fraser & Stirton, l 685 William
" Michael G, stovemntr McClary Mnfg Co, h 558 Central av
" Miss Minnie, cigarmkr Fraser & Stirton, l 685 William
" Sidney, wks Richard Vick, l 685 William
" Simpson, lab, l 685 William
" Wm, lab, l 570 Central av
Delay Maggie, dom St Joseph Hospital
" Mary (wid Daniel), h 24 Blackfriars, L W
" Miss Mary A, opr Laidlaw, Watson & Co, l 24 Blackfriars, L W
Dell Harry H, stdt, l 51 Blackfriars, L W
" Walter D, bakr W H Dell, h 80 Ann L W
" Wm H, bakr 51 Blackfriars, L W, h same
Delmage see also Dulmage
" Adam, lab, h 903 Waterloo
Demmery Wm, ice cream mkr J E Boomer, h 503 Maitland
Dempsey Jeremiah, h 24½ Palace
" Thomas, bakr McCormick Mnfg Co, h 722 Elias
Denahy Miss Ella, cashier Smallman & Ingram, l 126 Sydenham
" Miss Florence, l 126 Sydenham
" John, h 126 Sydenham
" John, jr, clk P B Lewis, l 126 Sydenham
" Miss Mary E, drsmkr, l 126 Sydenham
" Thomas, cigarmkr, l 126 Sydenham
Deneen see also Dineen
" Miss Daisy, l 473 Park av
Dengate Richard, mldr McClary Mnfg Co, h 161 Rectory
Denham see also Dunham
" Frances E (wid David A), h 267 Talbot
Denholm Andrew, gdnr, h 494 York
Denison see also Dennison
" Howard, com trav, h 165 Grey
" Septimus J A, capt R R C Infantry
Denner Miss Annie, cigarmkr, b 176 Richmond
" John, drayman, l 269 Grey
" Theresa (wid Adam), h 299 Grey
" Wm, lab, l 299 Grey
Denney Alfred J, gro 670 Dundas, h same
Dennis Albert C, foremn Robert Hueston, h 293 Richmond
" Effie, packer McCormick Mnfg Co, l 293 Richmond
" Ernest R, bkpr Dennis W & I Works, l 509 William
" George W, prtr, h 27 Walnut, L W
" Henry, grdnr, h 557 St James
" Miss Isabel, mlnr Miss E B Alley, l 293 Richmond
" John H T, foreman Dennis W & I Works, l 509 William
" Mrs Martha, bdg hse, 293 Richmond
" Rowland, prop Dennis Wire & Iron Works, h 509 William

Dennis Wire & Iron Works (R Dennis), 211 King

Dennison see also Denison
" Miss Fannie, l 3 Camden ter
" Joseph, l 3 Camden ter
Densmore Miss Charlotte, l 309 Dundas
" Miss Emma, l 309 Dundas
" Wm J, lab, h 309 Dundas
Denton John M (Denton & Deeks), h 254 Queen's av
" & Deeks (John M Denton, J Harley Deeks), tailors, 384 Richmond
DePotie A Ernest, wks C R Somerville, l 282 Clayton
" E Clayton, wks C R Somerville, l 282 Egerton
" Herbert W, shipper, Leonard, Johnson & Co, l 282 Egerton
" Joseph A, gro 282 Egerton, h same
" Joseph R, papercutr George Bayley, l 282 Egerton
Depper Charles, gro 235-239 Hamilton rd, h same
" Frederica (wid Augustus), h 630 Layard
" Henry, l 630 Layard
de Rheims Henry, mach Lon Mach Tool Co, l e s George, l n Grosvenor
Desmaris Francis, yardman CPR, l 139 Mill
Detlor Miss Edith, stenog, l 314 Queen's av
" George H, trav, l 314 Queen's av
" Samuel McL, h 314 Queen's av
Deveney Frank J, clk P O, b City Hotel
" Michael, cleaner GTR, h 178 Richmond
" Patrick, lab Wm Heaman, h 47 Simcoe
" Thomas H, mach E Leonard & Sons, l 178 Richmond
Devereaux Miss Annie, attdnt Asylum for Insane
" James, mldr Stevens Mfg Co, l 321 Richmond
Devereux Mary (wid John), h 20 Thames
Devine Robert, lab, h 1119 Brydges

LONDON BRUSH FACTORY | Manufacture Machine Brushes for Flour and Cloth Mills; also Street Sweeping Machine Brushes. THOMAS BRYAN.

Devitt Albert, baggageman, b 313 King
Devlin Wm T, carp I Sargent, h 826 Stedwell
Devoy Miss Bertha, booker, 1 297 Horton
Devoy Thomas, pntr Hoskin & Malloch, h 818 Maitland
Dew Miss Annie, tlrs Burns & Lewis, 1 95 Hamilton rd
Dewan Bridget (wid Timothy J), h 908 Waterloo
" Catherine (wid Patrick), h 715 Maitland
" Miss Edith, stenog P J Edmunds, 1 674 Talbot
" Miss Ella, bkpr Lon Shoe Co. 1 674 Talbot
" Harold, clk Pocock Bros, 1 146 Mill
" James, porter CPR, h 211 Mt Pleasant
" James D, trav, h 674 Talbot
" Joseph P, stenog Ont Loan & Debenture Co, 1 674 Talbot
" Miss Laura, stenogr Meredith, Cameron, Judd & Dromgole, 1 674 Talbot
Dewar Arthur R, uphol J Ferguson & Sons, 1 9 John, L W
" Charles E, tin dept McClary Mfg Co, h 733 Waterloo
Dewar Daniel, Proprietor Albion Restaurant and Dining Rooms 157 Dundas, h same
Dewar David B, Manager Canadian Bank of Commerce, cor Dundas and Richmond, h 500 King
" Miss Elizabeth M, clk Smallman & Ingram, 1 97 Wharncliffe rd
" Frederick J, opr, 1 97 Wharncliffe rd
" Harriet O (wid Alexander), h 9 John, L W
" James, saddler J Darch & Sons, 1 9 John, L W
" John S, city editor Free Press, h 97 Wharncliffe rd
" Miss Mary, tlrs Wm Slater, b 171 Kent
Dewey Miss Emilie V, sch tchr, 1 251 Horton
" Wm H, jwlr, h 251 Horton
De Wolfe James R, mach Wortman & Ward, h 590 York
Dey see Day
Diamond Frederick, lab, h 1064 Mabel
Dibbs David A, let car P O, h 574 William
" Edward T, brakeman GTR, h 244 Horton
" Miss Julia A, bkpr Bell Tel Co, 1 252 Horton
" Wm, h 252 Horton
Dibsdale Albert, lab, h 943 Queen's av
" Wm H, lab, h 190 Hamilton rd
Dicey Richard, driver R Hookway & Co, h 108 Askin
Dick Andrew, tinsmith Asylum for Insane, h 466 Quebec
" Andrew jr, boxmkr C R Somerville, 1 466 Quebec
" Miss Kate, 1 466 Quebec
" Miss Gussie, minr J H Chapman & Co, 1 466 Quebec
" Hugh, boxmkr C R Somerville, 1 466 Quebec
" Miss Maggie, slsldy C C Woods, 1 466 Quebec
Dickens Joseph, coremkr Stevens Mfg Co, h 16 Arthur
" Rowland, lab, h 717 William
Dicker Edwin, lab Carling B & M Co, h 23 Miles
Dickerson Frederick C, slsmn Lon Furn Mfg Co, res London tp
Dickey Hattie, waitress Bernard House
Dickie Miss Edith M, clk T G Whiskard, b 28 Cartwright
" Herbert, harnessmkr, b 138 Fullarton
" Miss Laura, 1 189 College av
" Robert T, tinner H J Boyd, b 28 Cartwright
Dickinson George, shoemkr Laidlaw, Watson & Co, h w s Colborne, 1 n Regent
Dickison, Nicholson & Co (Thomas Dickison, Robert D B Nicholson), whol mlnry, 352 Richmond
" Thomas (Dickison, Nicholson & Co), h 109 Wharncliffe rd
Dickson see also Dixon
" Alexander, mldr McClary Mfg Co, 1 James Dickson
" Miss Daisy M, 1 505 Princess av
" Henry, lab, h 864 Maitland
" Herbert S, agt, 1 505 Princess av
" James, pat fitter McClary Mfg Co, h s s Emery, 5 w High
" John F, eng GTR, h 108 Waterloo
" John H, coll Advertiser Ptg & Pub Co, h 505 Princess av
" Thomas, woodwkr Lon Foundry Co, 1 James Dickson
" Wm, 1 505 Princess av
Dignan R Hubert (Love & Dignan), h 528 Talbot
Diknoether Colestin, cabtmkr Lon Furn Mfg Co, h 344 Talbot
" Eugene, fnshr Lon Furn Mfg Co, 1 344 Talbot
" John M, cabtmkr Lon Furn Mfg Co, h 38 Askin
Dillon Bridget (wid Patrick), h 372 St James
" Miss Harriett B, 1 443 Ridout
" John, tanner C S Hyman & Co, 1 372 St James
" John M (A M Smith & Co), h 25 Craig
" Miss Mary, 1 524 Talbot
" Maurice A, b 250 Queen's av
" Miss Nellie, 1 372 St James
" Wm C, porter E Barrell, b 234 Wellington

W. H. HEARD & CO. | Mantels in Hardwood, Floor Tiles, American and English Grates and Open Fireplaces.
357 RICHMOND STREET.

Dineen see also Deneen
" Norman J, trav Hobbs Hardware Co, b 115 York
" Patrick, woodwkr J Campbell, b 232 Clarence
Dingle John, lab, h 125 Langarth
" Jonah, pntr, l 125 Langarth
" Wm H, driver A M Smith & Co, h 116 Langarth
Dinsmore Esther (wid John T), h 572 Talbot
Diplock Wm, fish 667 Dundas, h 1027 Pine
" Wm H, fish dlr, l 1027 Pine
Diprose Isabella (wid Henry), h 351 Queen's av
" Miss Sarah, stenog, l 351 Queen's av
Dissinge Nicolina, nurse R C Macfie
District Stores, No 1 Military District, 674 Waterloo
Division Court Office (First), John W McIntosh Clerk, 420 Talbot
Division Court Office (Ninth), E S Jarvis Clerk, 757 Dundas
Dixon see also Dickson
" Benjamin, tinsmith McClary Mfg Co, h 804 Dundas
" Miss Elizabeth, l 183 Lichfield
" Miss Ellen, l 183 Lichfield
" Miss Frances, clk Smallman & Ingram, l 804 Dundas
" Miss Hattie wks tin dept McClary Mfg Co, l 804 Dundas
" John, tmstr Wm Beatton, b 307 Pall Mall
" Joseph L, opr Bell Tel Co, l 804 Dundas
" Mary, dom, 954 Dundas
" Miss Minnie H, clk A D Cameron & Son, b 834 Dundas
" Miss Rachael, drsmkr, l 183 Lichfield
" Sarah J, dom 506 Dufferin av
" Thomas, h 356 King
" Thomas A, clk, l 356 King
Dobbin David H (Axton & Co), h 872 Dundas
" Miss Eliza, clk, l 700 Dundas
" Miss Ida, l 700 Dundas
" James (Dobbin & Son), h 700 Dundas
" Miss Selina, stenog Bayly & Bayly, l 700 Dundas
" & Son (James Dobbin), grocers 700 Dundas
Dobie Miss Emily E, stenog A Greenlees, l 497 Queen's av
" George C, bkpr, h 497 Queen's av
" George C jr, clk J I Anderson & Co, l 497 Queen's av
" Miss Helen, clk J I Anderson & Co, l 497 Queen's av
" James, clk Wortman & Ward Mfg Co, l 497 Queen's av
" James A, barber J & E Wilkins, b 173 Kent
" Marjorie, dom 295 Dundas
Docker Henry A, switchman CPR, h 381 Central av
Dockstader Aden, lab, h 444 Horton
" Milton H, mach, l 444 Horton
Dodd Agnes (wid Edward C), h 645 Waterloo
" Daniel, carp, b Bernard House
" George T, carp, b 463 Richmond
" Miss Jennie, l 477 Queen's av
" John G, bldr and planing mill 275-277 Bathurst, h 477 Queen's av
" Wm E, clk J G Dodd, l 477 Queen's av
Dodds Miss Catherine, decorator Pigot & Bryan, l 579 Piccadilly
" Justin, helper G White & Sons, l 388 Ridout
" Maria (wid Thomas), h 388 Ridout
Dods Miss Catherine R, l 420 Central av
Dodson John, fireman L E & D R Ry, h 148 Hamilton rd
Doe Miss Annie, boxmkr C R Somerville, l 34 Palace
" Charles, prtr A Talbot & Co, h 313 Hyman
" Miss Mamie, confr D S Perrin & Co, l 34 Palace
" Wm, clk, l 34 Palace
" Wm H, silver plater 201 King, h 34 Palace
Doggerell Alfred J, clk Dickison, Nicholson & Co, h 213 Wortley rd
Doherty see also Dougherty
" Miss Elizabeth, l 508 Grey
" John T, slsmn Smallman & Ingram, l 508 Grey
" Sarah (wid Thomas), h 508 Grey
" Wm J, clk GTR stores dept, l 508 Grey
Doidge George, driver L S R, h 1067 Mary
" John, stable man L S R, h 1055 Mary
" John C, mach, l 318 Thames
" Miss Louisa, capmkr, l 318 Thames
" Mary A (wid John), h 318 Thames
" Thomas, driver L S R, l 1055 Mary
Dolby see also Dalby
" Benjamin, lab, h 201 Rectory
" Edward, cigarmkr Fraser & Stirton, l 201 Rectory
" George, lab Lon & Petrolia Barrel Co, l 201 Rectory
" John, mach hd Lon & Petrolia Barrel Co, l 201 Rectory
Dominion Express Co, R Helme Agent, 161 Dundas, cor Richmond
" Life Assurance Co, A B Powell dist mngr, 437 Richmond
" Meter Works, John S Moore prop, 1-11 Garfield av
Dominion Oatmeal Mills, Walter Thomson Proprietor, 303-11 Talbot

The Policies of the **SUN LIFE** are absolutely unconditional. | OFFICE: FITZGERALD BLOCK 169 DUNDAS ST. A. S. Macgregor, Mgr., London Dist.

Dominion of Canada Business Directory The Might Directory Co of Toronto (Ltd), Publishers, Head Office 11-13-15 Adelaide St East, Toronto

Dominion Paper Co, 100 Grey Nun St Montreal P Q. (See adv inside back cover)

" Plate Glass Ins Co, J A Nelles agt, 422 Richmond

Dominion Savings and Investment Society, R Reid President, C H Elliott Vice-President, Nathaniel Mills Manager, 388 Richmond

" Steam Laundry Co, Alex Harvey prop, 434 Talbot

" Steamship Line, Thomas R Parker agt, Dundas, s w cor Richmond

" Transport Co, Wm McNaughton agt, CPR Freight Sheds, Pall Mall

Donaghy see also Donoughy

" Miss Agnes M, dsmkr, l 14 Blackfriars, L W

" Miss Louise J, trimmer Globe Casket Co, l 567 Piccadilly

" Miss Mary, l 567 Piccadilly

" Richard, wagonmkr J & W Morrison, h 567 Piccadilly

" Richard J, slsmn T A Rowat & Co, l 14 Blackfriars, L W

" Wm, wood turner, h 14 Blackfriars, L W

" Wm H, clk J D Saunby, l 14 Blackfriars, L W

Donahue see also Donohue

" Charles J, sergt R R C Infantry

" Timothy, stableman Asylum for Insane

Donald Miss Fannie, slsldy T G Whiskard, l 501 York

" Harry, litho Lon Ptg & Litho Co, l 501 York

" Henry, baggageman GTR, h 501 York

" James D, clk, l 501 York

" Miss Jennie, hse maid Lon Genl Hospital

Donaldson Barney, lab, l 43 Ann, L W

" Donald A, clk C H, l 19 Becher

" James, lab, h 43 Ann, L W

" Miss Jennie, corsetmkr, l 1034 Dundas

" John, btchr 89 Dundas, L W, h same

" John, lab, l 43 Ann, L W

" Mary (wid Wm), h 1034 Dundas

" Miss Mary, stripper Fraser & Stirton, l 43 Ann, L W

" Peter, shoemkr, l 442 Central av

" Richard, lab, l 43 Ann, L W

" Miss Sarah, l 1034 Dundas

" Wm, h 263 Talbot

Donegan Patrick, loco foreman CPR, h 471 Dufferin av

Donevan see also Donovan

" Annie, dom 412 King

Donevan

" Miss Emma, stenog E J MacRobert & Bro, l 196 John

Donley Jane, indrs Asylum for Insane

" Lizzie, attndt Asylum for Insane

Donnelly James, cigarmkr Vallens & Co, l w s Grafton, 3 n Victoria

" James, waiter GTR Dining Rooms

" John J, tanner C S Hyman & Co, h s s Cheapside, l w Waterloo

" Miss Katherine, bagmkr, l w s Grafton, 3 n Victoria

" Mary (wid Charles), h w s Grafton, 3 n Victoria

" Mary, packer McCormick Mfg Co, l John J Donnelly

" Miss Sarah C, clk Lawson & Jones, l John J Donnelly

Donohue see also Donahue

" Albert, tinner D M Green, l 460 Pall Mall

" Bridget (wid Daniel), h 460 Pall Mall

" Miss Catherine, tlrs Pethick & McDonald, l Michael Donohue

" Charles, shoemkr Sterling Bros, h 866 Maitland

" Charles jr, burnisher Sterling Bros, l 866 Maitland

" Daniel, clk C C Woods, l 460 Pall Mall

" Henry, lineman Lon Elec Co, h 7 Kensington, L W

" John, lab, l 37 Miles

" Joseph, tlr F C Beck, l 460 Pall Mall

" Michael, h n s Regent, 1 w George

" Michael jr, barber F W Eberle, l Michael Donohue

" Miss Minnie, cigarmkr Fraser & Stirton, l 37 Miles

" Robert T, shoemkr Sterling Bros, l 866 Maitland

" Timothy, cooper, h 931 Dufferin av

" Wm, cabownr, 833 Richmond

" Wm, prtr, l 460 Pall Mall

Donoughy see also Donaghy

" Andrew, lab, h 98 Centre, L W

" Miss Hattie, boxmkr, l 98 Centre, L W

" Miss Minnie, boxmkr, l 98 Centre, L W

" Thomas, lab, h 638 Dufferin av

Donovan see also Donevan

" Charles, stamper McClary Mnfg Co, h 445 Central av

Dooley Henry, eng Patterson & Jolly, b 464 Talbot

Doolittle Charles, brkmn CPR, h 736 Elias

" George, lab, b 84 King

Dorah Wm, yardman GTR, b 505 Bathurst

Dorband Miss Mary, tlrs R Greene Mnfg Co, l 573 Elizabeth

" Minnie (wid Lewis), l 573 Elizabeth

Dorcy Margaret (wid James), l O'Meara House

Dore John, brkmn GTR, h 174 Clarence

Dores Oliver E, gro 754 Dundas, h same

MITCHELL & THOMPSON | PLATERS—Bicycles, Surgical Instruments and Tableware a Specialty. 265 YONGE ST., TORONTO, ONT.

Doty Miss Amy L, l J H Herrick
" Joshua, rms 615 Richmond
" Maria (wid Joshua), l 38 York
Doucett Emily, cigarmkr G Olmested & Co, l 351 Ridout
" John, l 351 Ridout
" Maud, cigarmkr G Kelly & Co, l 351 Ridout
" Sylvester J, mach Lon Mach Tool Co, h 351 Ridout
Dougherty see also Doherty
" Alice, cigarmkr Joseph Smith, b 427 Wellington
" Mrs Elizabeth, b 427 Wellington
" Walter, clk J G Ross, b 525 Richmond
Douglas Adam D, cond GTR, h 275 Talbot
" Alexander, cond GTR, l 275 Talbot
" Alexander, yardsman GTR, h 525 Hill
" Miss Eliza, clk W E Saunders & Co, l 355 Central av
" Miss Elizabeth, clk McClary Mnfg Co, l 355 Central av
" Miss Isabel, h 355 Central av
" John T, brass finshr Stevens Mnfg Co, h 243½ Dundas
" John W, mortgage clk Ont Loan & Debenture Co, h 412 Oxford
" Mrs Laura, artist, 243½ Dundas l same
" Wm H, clk LSR, b 525 Richmond
Douglass Hugh M. Real Estate Broker 110 Dundas, h 617 Richmond
" John, lab, l 269 Thames
Doupe Miss Alice, drsmkr, 196 John, l same
" Gideon, carp, h 196 John
" Miss Minnie, l 196 John
" Nelson, clk, l 196 John
Douthwaite Wm H (Gattis & Douthwaite), res London tp
Dow see also Dawe
" James, lab, CPR, h 184 Ann
" John, cigarmkr, l 184 Ann
Dowdell Joseph, tmstr, h 76 Becher
" Kate, dom 474 King
Dowdeswell John, lab, l 247 Hamilton rd
Dowding Ernest, clk F A Peel, b 138 Fullarton
" Frederick C, clk P J Watt & Co, l 106 Kent
Dowell Arthur, pistr 559 Adelaide, h same
" Miss Catherine, mlnr, l 559 Adelaide
" Miss Amanda, opr, l 1099 Brydges
" George A, eng CPR, h 606 Princess av
" Mary Jane (wid Hezekiah C), h 364 Ridout
Down Miss Emma, drsmkr 424 Waterloo, l same
" George W, baggagmn MCRR, h 167 Grey
" Henry M, cabinetmkr Kensington Furn Co, h 112 Clarence
Down
" Polly, drsmkr, l 424 Waterloo
Downey Christopher, lab Bennett Furn Co
" Patrick, lab, l 785 Simcoe
" Wm, lab, h 785 Simcoe
Downing Franklin F, boilermkr Stevens Mnfg Co, h w s Grafton, l n Victoria
Downs James, carp, h 299 Richmond
" James, tmstr A D Cameron & Son, h 41 William
Doxsie John, lab, h 44 Mt Pleasant av, L W
Doyle Alexander, trimmer J Turner, h 879 William
" Miss Alice, clk Smallman & Ingram, l 139 Ellwood av
" Ann (wid James P), l 108 Oak, L W
" Hannah (wid Alexander), l 247 Talbot
" James, mldr Wortman & Ward, h 875 William
" Miss Jane, matron Co Jail, l 18 King
" Mary (wid Alexander), l 879 William
" Mary C (wid John), gro 122 Wharncliffe rd, h same
" Wm, confr McCormick Mnfg Co, l 875 William
" Wm, prtr, h 18 King
Dozzar Malcolm J, finshr Lon Furn Co, b 176 Richmond
Dracup George A, drvr Parisian Laundry, l 711 Elias
Drake Arthur H, cabtmkr J Ferguson & Sons, h 900 Trafalgar
" Charles, cabtmkr Bennett Furn Co, b 679 Dundas
" Frederick P (Moore & Drake), h 376 Wellington
" Harry L, slsmn R J Young & Co, b 239 Clarence
" James, lab, h 540 King
" James A, mach hd, l 540 King
" Joseph A, mldr E Leonard & Sons, l 540 King
" Miss Louisa V, drsmkr, l 540 King
" Richard, drvr F Barnett, l 540 King
Draper John, lab, h 14 Partridge
" Mrs Lydia, cook 369 Clarence
" Samuel J, slsmn Smallman & Ingram, h 477 Colborne
" Thomas, bakr John Cunroe, b 3[illegible] Wellington
" Thos, lab, h 149 Centre, L W
Drayton Henry, turner Bennett Furn Co, b 679 Dundas
Dreaney Henry, livery 647-9 Dundas, h 431 English
" Thomas H, clk C H, l 632 Dundas
Drennan Henry E, porter GTR, l [illegible] Brydges
" Robert A, switchmn GTR, h [illegible] Brydges
Drew Alfred, janitor, h 720 William
" Alfred, jr, prtr Heal & Plemi[illegible] l 720 William
" Miss Carrie, clk J Gammage & Son, l 720 William
" Charles, cleaner GTR, h 417 Gr[illegible]

Investment STOCK **BIRKBECK LOAN CO.** 7% Guaranteed 169 Dundas St, LONDON.

Drew
" Edred, pntr W J Thompson & Sons, h 546 St James
" Elizabeth, cigarmkr Joseph Smith, l 411 Grey
" Miss Emily C, cigarmkr, l 417 Grey
" Miss Fannie, slsldy W Eacrett, l 720 William
" Miss Florence, mach opr Robinson Corset Co, l 417 Grey
" Miss Harriet, drsmkr, l 720 William
" James N B, trav, h 7 Alfred
" James W, heater Lon Bolt & Hinge Works, l 7 Alfred
" Miss Mary, cigarmkr, l 417 Grey
Drewe Elizabeth tlrs Burns & Lewis, rms 142 Bathurst
" John, clk Hobbs Hardware Co, h 651 Queen's av
" Stephen, mngr Hobbs Hardware Co, h 763 Queen's av
Drewett Emily, cook 259 Dufferin av
Drill Shed, Joseph Coughlin caretaker, s e cor Wellington and Central av
Driver Wm, clk W S B Barkwell, l 1 Seal's ter
Dromgole John, mangr W J Reid & Co, h 522 Colborne
" John O (Meredith, Cameron, Judd & Dromgole), l 522 Colborne
Drought Miss Alicia, l 467 Dundas
Druker Jacob, peddler, h 261 Hill
Drummond Alexander, tinsmith, h 1042 Dundas
" Alexander, wtchmkr, h 24 Palace
" Mrs Elizabeth, wks McClary Mnfg Co, h 24 Palace
" Frederick A, tinsmith, l 725 King
" James M, gro and btchr, 275 King, h same
" Miss Kate, l 725 King
" Miss Lizzie, clk W E Saunders & Co, l 725 King
" Miss Olive, opr Sterling Bros, l 247 Horton
Drury Jane (wid Thomas), l 716 Colborne
" Miss Minnie, tchr Waterloo Pub School, l 716 Colborne
Ducet see Doucett
Ducker John, b 187 Queen's av
Duckett George, porter The Tecumseh, h 33 Garfield av
Dudenhoffer Wm, fruit evaporator, h 87 Becher
Dudley Joseph (Mason & Dudley), h s s Grand av, 8 w of High
Duff Ann (wid James), l 214 York
" James B, asst bkr Asylum for Insne
" Miss Jane, l 415 Ridout
" Thomas, bakr McCormick Mnfg Co, h 569 Princess av
" Wm T, clk Thomas Bryan, h 2 Leslie, L W
Duffield Block, 213 Dundas
" Isaac, asst foreman Gas Works, h 235 Thames
" James C, managing direc City Gas Co, 401 Clarence, h 518 Queen's av
" Wm, pres City Gas Co, h 517 Queen's av
" Wm A, clk City Gas Co, l 517 Queen's av
Dufton Annie (wid Archibald), h 35 King
" John M, woollen mill 72 King, h 54 Stanley
Duggan John, cigarmkr Fraser & Stirton, l 502 Ridout
" Wm, lab McClary Mnfg Co, h 502 Ridout
Duguid Alexander, carp, h 240 South
Duke of York Hotel, W T Colwell Proprietor, 621-625 Dundas
Dulmage see also Delmage
" Richard D, cond GTR, h 363 King
" Sidney D, clk GTR, l 363 King
Dumaresq Charles H, btchr R Mitcheltree, l 558 Richmond
" Elizabeth (wid John), cook J W G Andras
" George, miller Hunt Bros, h 1015 Richmond
Dun see also Dunn
Dun R G & Co, Mercantile Agency, Edwin Paull Manager, Masonic Temple (upstairs)
Dunbar Miss Charlotte, tchr Talbot Pub School, l 106 Fullarton
" Lillias (wid Wm), h 106 Fullarton
" Nellie, dom 2 Stanley
Duncan Charles porter 378 Richmond
" George, lab, h 461 Philip
" Miss Hannah, l 235 Talbot
" Hodgin, tmstr Bennett Furn Co, h 461 Philip
" Isaac H, brbr 114 Hamilton rd, h same
" Robert, lab, h 14 Miles
Dundas Ann (wid Gustavus), l 121 Rectory
" Gustavus A, lab Can Chem Co, h 121 Rectory
" Henry, drvr, l 438 Charlotte
" Robert, drvr, h 438 Charlotte
" Street Methodist Church, Rev E B Lanceley Pastor, Dundas, n e cor Maitland
Dunham see also Denham
" Arthur, bartndr The Tecumseh
Dunk George, trav, l 89 Dundas, L W
" G M, agt, b 463 Richmond
Dunkley Joseph, baggagemstr CPR depot, h 305 Oxford
Dunlevy Bernard, sergt RRC Infantry
Dunlop Edgar, slsmn J H Chapman & Co, l 872 Stedwell
" Frederick L, clk G Marshall & Co, l 872 Stedwell
" James, mkt grdnr s s Tralalgar, 5 e Adelaide, h same
" Samuel, stonemason, h 746 Hamilton rd
" Samuel T, carp, h 872 Stedwell
Dunn see also Dun
" Absalom, blksmith E Leonard & Sons, h 81 Chesley av
" Miss Annie, bkpr, l 56 Bruce

Heintzman & Co. Pianos | WAREROOMS, 236 DUNDAS STREET H. W. BURNETT, Manager TELEPHONE 1089.

Dunn
" Charles, brassfinshr Stevens Mnfg Co, l 141 Ridout s
" Charles A, l 78 Stanley
" Edward, carriagemkr, h 452 Queen's av
" Frank, cigarmkr, l 665 Princess av
" Frederick J, prtr Lon Ptg & Lith Co, l 78 Stanley
" George F, harnessmkr J Dunn, h 15 Euclid av
" Harry A, photog J Nicholson, l 56 Bruce
" Henry, cigarmkr Fraser & Stirton, l 665 Princess av
" Henry, tmstr, h 141 Ridout s
" James, finshr Kensington Furn Co, h 665 Princess av
" James, harness 105-107 King, h 78 Stanley
" James H, sawyer Kensington Furn Co, h s s Bruce, 3 w of Wharncliffe rd
" Miss Jennie, drsmkr, h 336 Thames
" Jesse R, gro 552 Hamilton rd
" Johanna (wid John), drsmkr 289 Oxford, l same
" Miss Kate, finshr C Stockwell, l 25 Byron av
" Miss Lizzie, drsmkr, l 336 Thames
" Margaret, dom 122 Carling
" Margaret (wid Joseph), h 268 Clarence
" Miss Margaret, l 141 Ridout s
" Mrs Mary, cigarmkr, l 665 Princess av
" Richard, slsmn Marshall Bros, h 56 Bruce
" Wm, lab, Gas Works, h 25 Byron av
" Wm H, plmbr J Greenaway, l 268 Clarence
Dunnett Miss Isabel, h 85 Ridout s
" Miss Jessie, l 85 Ridout, s
" Miss Nena, l 85 Ridout s
Dunsford Frederick W, cigars 374½ Richmond, b 264½ Dundas
Duperow Wm, ticket agt GTR, h 97 Wellington
Durand Andrew, bldr, l 338 Dundas
" Ann E (wid James), h 338 Dundas
" James, eng, h 462 Dundas
" James, license insp East Middlesex, 12 Market lane, res n Dorchester
" James P, mach E Leonard & Sons, b 466 Dundas
" Kathleen P, stenog Moore & Henry, l 462 Dundas
" Wm, l 338 Dundas
Durban Arthur, wine clk Grand Central, h 209 Clarence
Durdin Alexander, buffer, l 181 Hamilton rd
" Alexander A, carp John Labatt, h 181 Hamilton rd
" Miss Barbara, cigarmkr G Olmested & Co, l 64 Beech, L W
" Frederick, mldr McClary Mnfg Co, l 181 Hamilton rd
" Ledger, l 64 Beech, L W
" Rowena, cigarmkr G Olmested & Co, l 64 Beech, L W
Durham Wm, mldr McClary Mnfg Co, h w s Wellington rd, 18 s river
Durkin James, vet stdt J H Tennant, l 321 Hill
" James J, cleaner GTR, h 321 Hill
" Martin, h 391 Waterloo
" Michael, fireman GTR, h 366 Hill
" Wm J, brkmn GTR, l 321 Hill
Durnion Julia, dom 374 King
Dutton Douglas, clk, h 152 Centre, L W
" Edward A, mach Stevens Mnfg Co, h 96 Briscoe
" Frederick K, lab, l 152 Centre, LW
" Walter, prtr, h 13½ Wortley rd
" Wm D, inmate Home for Incurables
Duval Amos, grdnr Asylum for Insane, h 332 Egerton
" Annie, dom 27 Craig
Dawn, see Dewan
Dwyer Miss Bessie, l 591 Richmond
" George, timekpr CPR, l 188 John
" John J, prtr Lon Ptg & Lith Co, l 591 Richmond
" John W, brbr, h 28 Blackfriars, LW
" Margaret (wid Joseph), h 188 John
" Mrs Maria, employment office 591 Richmond, l same
" Miss Minnie, drsmkr 591 Richmond, l same
" Thomas, mldr McClary Mnfg Co, l 188 John
" Wm, bkpr Star Livery, l 591 Richmond
" Wm, foreman Patterson & Jolly, h 150 Oxford
" Wm M ,trav h 591 Richmond
Dyer Miss Alice, drsmkr, b 253 Queen's av
" Edward B, carp, h 581 Grey
" Miss Eva, boxmkr C R Somerville, l 679 Dundas
" John J, bkpr Brener Bros, h 117½ Clarence
" Miss Mabel, drsmkr 504 English
" Miss Mary, nurse 539 Dundas
Dymond see Diamond
Dyson Harry W J, prtr, l 642 Dundas
" Wm, tinsmith, 642 Dundas, h same

E

Eacrett Alfred L, watchmkr J E Adkins, b 468 Maitland

Eacrett Wm, Proprietor Eacrett's Bazaar, Dealer in Stationery, Fancy Crockery, Glassware, Tinware and General House Furnishings, 200 Dundas, Telephone 863, h 740 same

Eadey see also Edy

Eadey Wm G, Coal and Wood 696 Dundas, Telephone 985, h Elias

Eager Richard R, porter Grigg House

Eagleton see Egleton

JOS. DAMBRA, Merchant Tailor | Latest Designs for Fine Trade always in Stock. 262½ DUNDAS ST.

Eakins Miss Edith, l 550 Princess av
" Fred C, stdt, l 550 Princess av
" John, l 550 Princess av
" Miss Maud, l 550 Princess av
" Wm H, woodtrnr h 550 Princess av
Ealing Postoffice, Austin Andrew P M, 412 Hamilton rd
Eardley Wm E B, trav T B Escott & Co, h 170 Wortley rd
Eavel Miss Annie, cigarmkr Henry Simon, l 400 Queen's av
Earl Mrs Eliza, l 743 King
" John, gro 544 Horton, h same
" Tillie, hsemaid C S Hyman
Earle John, l 331 Simcoe
" Peter, lab GTR, h 331 Simcoe
" Wm, drvr F J Webb, l 331 Simcoe
Earns Thomas, b 235 King
East London old Town Hall, 795 Dundas
Eastland Jason L, foreman Lon Elec Co, h 619 Talbot
Eastwood Wm A, acct Hobbs Hardware Co, h 373 Queen's av
Eaton Miss Edith, lndrs, l 75 Dundas, L W
" Henry, lab, h 755 Grey
Eberle Francis W, brbr 599½ Richmond, l 37 Grosvenor
Eccles Friend R, Physician n e cor Wellington and Queen's av, h same
" Thomas, patntmkr McClary Mnfg Co, h 175 Hamilton rd
Eccleston C Nelson, clk W T Stenberg, l 235 King
" George, wks Can Featherbone Co, l 470 Adelaide
" Wm, cabtmkr Globe Casket Co, h 470 Adelaide
Echo The (weekly), A Talbot & Co, pub, 144 Carling
Eckert see also Ackert
" Miss Birdie, bkpr O B Graves, l 630 Queen's av
" David E, clk, h 338 Maitland
" Miss Eva G, asst bkpr O B Graves, l 630 Queen's av
" Richard C (Gorman, Eckert & Co), h 954 Dundas
" Wm B, clk, l 630 Queen's av
" Wm D, prin Lorne av School, h 630 Queen's av
Edington Charles, enameller, b 280½ Dundas
Edgecombe Miss Della, bkpr H R Abbott, l 527 King
" Wm H, trav, h 527 King
Edge Block, 402½ Richmond
Edgar Miss Pearle, l 531 Dufferin av
" Wm T, h 531 Dufferin av
Edgecomb Richard G, trav James Cowan & Co, h 349 Maitland
Edgecombe Sarah (wid Thomas), l 458 Simcoe
Edgeston Elizabeth (wid George), nurse 615 Talbot, l same
Edmonds Harry, private RRC Infantry
" Henry, woodtrnr A Cole, b 286 York
" Wm, lab, h 52 Wharncliffe rd, L W

Edmunds P J, MC, Ins't PA, Solicitor of Canadian, United States and Foreign Patents, Mechanical and Patent Law Expert, 359-361 Richmond, cor King, h 2 Waverly pl
Edwards Ann (wid Thomas), l 67 Craig
" Charles, trav, h 51 Craig
" Charles W, lab E Leonard & Sons, l 577 Oxford
" Miss Clara, mus tchr 83 Bruce, l same
" Clarence B, tchr Col Institute, h 460 Piccadilly
" Miss Edith, l 173 Kent
" Miss Elizabeth, inmate Home for Incurables
" John W, constable, h 155 Wharncliffe rd, L W
" Mary, dom 521 Dufferin av
" Minnie, dom St Joseph Hospital
" Philip, tmstr, h 577 Oxford
" Samuel, fitter GTR, h 384 Grey
" Thomas, brklyr, h 851 Elias
" Thomas, mach hd Lon Furn Mnfg Co, h 83 Bruce
" Thomas W, clk James Wilson & Co, b London House
" Wm, florist J Gammage & Sons, l 577 Oxford
Edworthy Simon S, btchr 408 Pall Mall, h same
Edy see also Eadey
Edy Bros (E Leslie Edy), Photographers, 214 Dundas. (See left top lines)
" E Leslie (Edy Bros), h 433 Ridout
" Franklin W, prtr Edy Bros, l 4 Cartwright
" Lorenzo D, broommkr J R Gurd, h 18 John, L W
" Mary A (wid Daniel), l 323 Queen's av
" Wm D, h 4 Cartwright
Eesley Wm, shoemkr Laidlaw, Watson & Co, b 346 Dufferin av
Effeson Albert, drvr, b 280½ Dundas
Efner Charles, stovefitter McClary Mnfg Co, h 313 Simcoe
" Miss May, hairdrsr 386½ Richmond l 411 Grey
Egan James, Inspector Weights and Measures Department Custom House, h 812 Talbot
Egelton Robert, policemn, h 75 Fullarton
" Thomas W, shipper R C Struthers & Co, h 384½ Ridout
Eggett Charles, sorter Welford Bros, l 718 Lorne av
" Christopher, lab, h 718 Lorne av
" Miss Elizabeth, clk Can Elec Laundry, l 718 Lorne av
" George, boilermkr, l 718 Lorne av
" James, drvr Wm West, h 174 Bruce
" John (Eggett & Bickley), l 718 Lorne av
" John, vegetables 8 Covent Garden Market, res London tp

EDY BROS. | THE ARTISTIC PHOTOGRAPHERS
GUARANTEE SATISFACTION.
STUDIO: 214 DUNDAS ST.

Eggett
" & Bickley (John Eggett, Frank Bickley), plmbrs 274 Dundas
Eisenhofer Katie, dom 308 Wolfe
Eldon Albert, stdt, h 113 Maple
Eldred Alfred, groom 249 Queen's av
Eldridge George, bakr John Taylor, jr, h n s Clarke, 2 e Wellington rd
Element Charles T clk W J Element, l 161 Clarence
" John P, porter CPR, h 40 Cartright

Element Wm J, Dealer in Lime, Plaster, Cement, Sewer Pipe, Fire Brick and Clay, and Builders' Supplies, 78 King, h 161 Clarence

" Wm J, despchr GTR, h 199 Grey
Eley Robert V, cooper Lon & Petrolea Barrel Co, h 606 King
" Mrs Sarah, drsmkr 604 King, h same
Eliot see also Elliot and Elliott
" Wm L, acct Bank of Montreal, h 294 Princess av
Elkington George, lab, h 859 Colborne
Elliot see also Eliot and Elliott
" Miss Annie K, l 400 Dufferin av
" Miss Caroline, l 400 Dufferin av
" Hume B (Elliot & Jarvis), l 400 Dufferin av
" Miss Kate A, l 400 Dufferin av
" Wm, senior Judge County Court, h 400 Dufferin av

Elliot & Jarvis (Chauncey G Jarvis, Hume Elliot), Barristers, Telephone 410, 7 Robinson Hall Chambers, 59 Dundas

Elliott Alfred G, wks McClary Mnfg Co, l E Elliott
" Annie C (wid Joseph H), h 556 Ridout
" Charles (Elliott & Payne), res con 1 lot 22 London tp
" Charles, agt, h 634 Dufferin av
" Charles C, clk Huron & Erie L & S Co, l 556 Ridout
" Charles F, l 20 Craig
" Charles H (Elliott, Marr & Co), h 20 Craig
" Miss Clara, confr D S Perrin & Co, l Edwin Elliott
" Corson, trav, h 211 Wortley rd
" Edward, carp, h 7 Leslie, L W
" Edward carp h 425 Piccadilly
" Edward, junior judge County Court, h 782 Wellington
" Edwin, carp, h ss Front, 3 e Wellington rd
" Frances (wid John), h 117 Maple
" Frederick J, confr McCormick Mnfg Co, l 375 King
" George, circulation mngr The Advertiser, h 140 Mill
" Gideon W, pntr, h 147 Wharncliffe rd, L W
" Harris P, stdt, l 556 Ridout
" James R trav Elliott, Marr & Co, l 20 Craig

Elliott
" Miss Jessie, mntlmkr Smallman & Ingram, l 202 Simcoe
" John (Elliott & Co), h 75 Bathurst
" John C, insurance agt, l 117 Maple
" J Russell, clk Bowman, Kennedy & Co l 516 William
" Margaret, dom Mrs K M Becher
" Mrs Maria, h 288 Central av
" Maria (wid John B), h 434 Queen's av

Elliott, Marr & Co (Charles H Elliott, John Marr), Wholesale Grocers, 333 Richmond

" Mary (wid Gideon), h 732 Princess av
" Miss May, l 117 Maple
" Miss Millicent, l 20 Craig
" Richard, h 31 Bruce
" Susan (wid John W), h 375 King
" Thomas E, clk, l 516 William
" Wm, ins agt, h 516 William
" Wm, lab, h 93 Askin
" Wm B, lab, McClary Mnfg Co, h 578 Hill
" Wm H, lab, h 575 Richmond

Elliott & Co (John Elliott), Agricultural Implements, 301 Bathurst

Elliott & Payne (Charles Elliott, Harry Payne), Wholesale and Retail Butchers, Fresh and Salt Meats of the Best Quality Always on Hand, 40 Blackfriars, London West

Ellis Miss Alice, janitress Rectory St School, l 789 King
" Andrew, liquidator Canadian Masonic Mutual Benefit Assn, h 28 Prospect av
" Charles, tailor, l 427 Grey
" Charles W, clk J S Pearce & Co, b 501 Talbot
" Edith, dom 577 Dundas
" Edith, stenog Wm Weld Co, ltd, b 23 Cartwright
" Frederick, carp, h 58 Oak, L W
" George, bkpr Wm Ellis, l 393 William
" Mrs Henrietta, h 501 Talbot
" James, carp, h 18 Alexander, L W
" Matthew R, private RRC Infantry
" Susan (wid Andrew), l 506 Dufferin
" Thomas, h 427 Grey
" Thomas W, pntr, h 789 King
" Walter, carp, h 20 Alexander, L W
" Wm, brkmkr Russell Waide, b same
" Wm, lab McClary Mfg Co, h 161 Colborne
" Wm, whol saddlery hardware, 91 Dundas, h 442 Ridout
" Wm E, appr confr, l 789 King

Ellwood Miss Edith, sisldy T F Kingsmill, l 587 York
" James, blksmith GTR, h 587 York
" Mary, dom 109 King
" Miss Matilda, drsmkr R J Young & Co, l 742 Richmond

LONDON BRUSH FACTORY | Are Importers of Foreign Toilet Brushes; also all kinds of Artists' Brushes. Ask for new Price List. THOMAS BRYAN.

Ellwood
" Miss Minnie E, drsmkr R J Young & Co, l 742 Richmond

Ellwood Oliver, Secretary City Waterworks, City Hall Building, h 262 Wellington

" Wm, carp, h 742 Richmond
Elms Henry, carp, Tambling & Jones, h 714 Colborne
Elson George M, clk Dickison, Nicholson & Co, l 43 Oxford, L W
" James S, butcher G F Morris, h 43 Oxford, L W
" Richard, butcher 6-7 Covent Garden Mkt, res London tp
Elston Thomas, checker GTR freight dept, b 339 Wellington
Emerson Grace, dom 621 Waterloo
" Norman, druggist J A Kennedy & Co, l 402 Dundas
Emery Arthur S, broker 83 Dundas, h 95 Ridout s
" Miss Ellen R, steneg R G Dun & Co, l 295 Oxford
" Herbert J, prtr The Advertiser, l 295 Oxford
" Miss Lillian M, stenog Magee, McKillop & Murphy, l 295 Oxford
" Mary (wid George), h 295 Oxford
Emigh Edward, confr McCormick Mnfg Co, l 578 Maitland
" Elgin, carp, h 43 Centre, L W
" F Edward, tinsmith McClary Mfg Co, l 43 Centre, L W
" John H, pntr W J Thompson & Sons, l 43 Centre, L W
" Nelson, blksmith Patterson & Jolly, h 578 Maitland
Empey Alexander B, slsmn R J Young & Co, b Fraser House
" Wm H, mach, h n s West av, 1 w of Ridout s
" Wm M, h 399 Grey
Empire Oil Co, John R Minhinnick prop, e s Elm, 1 s Pine
" Tea Co, Russell E Smith mngr, 122 Dundas
Employers Liability Assurance Corporation (Ltd), A N Udy agt, 402 Richmond
England Frederick, clk, l 898 Queen's av
" George, attdnt Asylum for Insane
" Horatio, cleaner GTR, h 996 Waterloo
" John, brklyr, h 898 Queen's av
" John jr, carp 888 Queen's av, h same
" Wm, lndryman Asylum for Insane, res Pottersburg
Engle Isaac, lab, h r 37 York
Englehart Miss Christina, vestmkr, h 8 Ann, L W
" James L, vice-pres Imperial Oil Co, res Petrolea, Ont
English Miss Addie, clk W J Reid & Co, l 705 King
" Albert, blksmith Hunter & Son, l 97 Askin

English
" Albert, inmate Home for Incurables
" Miss Annie, stenog Meredith & Fisher, l 128 Albert

English Rev E N, MA, Principal Hellmuth College, res same

" E Stanley, lab, l 220 Clarence
" Miss Georgina, clk W J Reid & Co, l 705 King
" Hiram, lab, h 220 Clarence
" Miss Ida L, l 688 Dundas
" Miss Sarah, tlrs T F Kingsmill, l 220 Clarence
" Miss Theda, l 705 King
" Thomas B, shoemkr 242 Hamilton rd, l 220 Clarence
" Walter M, physician 688 Dundas, h same
" Wm, h 705 King
Enos John H, lab, h 439 Nelson
Ensign Clifford, mech supt Can Featherbone Co, b Hodgins House
" Isaac D, lab Wortman & Ward, l 182 William
" Jacob H, drill hd McClary Mfg Co, l 182 William
" Mrs Sarah, h 182 William
" Silvanus, driver L S R, h 501 Hill
Entomological Society of Ontario, J Alston Moffat librarian and curator, W E Saunders sec, 394 Clarence
Equitable Savings Loan and Building Assn, A B Powell secy treas, 437 Richmond
Erith Sarah (wid Wm T), l 419 Dufferin av
Errett Miss Hannah, drsmkr, l 115 Carling
" Miss Kezia, drsmkr 115 Carling, h same
Errington see also Harrington
" Charles, baker D S Perrin & Co, l 637 Richmond
" Mrs Florence, guitar tchr 798 Hill, l same
" Frederick, lab Can Chem Co, h 737 Elias
" George, brakeman, b 423 Pall Mall,
" Neville, farmer, h 798 Hill
" Richard, appr H G Abbott, l 798 Hill
Erskine David E, mach hd, l e s Childers, l n Brydges
" Howard J, paper hanger E N Hunt, h 639 Princess av
" John F, wks C R Somerville, l e s Childers, l n Brydges
Ertel Charles M, mngr G Ertel & Co, h 669 Colborne
" George & Co, Charles M Ertel mngr, bay presses, 15 Market sq
Erwin see also Irvine and Irwin
" Andrew E, dipper McClary Mfg Co, l 252 Grey
" George, mngr Tecumseth Bicycle Park, h 25 Centre, L W
" Miss Sarah, wks McClary Mfg Co, l 3 Bathurst

W. H. HEARD & CO. | HEADQUARTERS FOR ALL GAS AND ELECTRICAL NOVELTIES 357 RICHMOND STREET

Escott Thomas B (T B Escott & Co), prop Lion Spice Mfg Co, h 566 Dundas

Escott T B & Co (Thomas B Escott, James C Hazard), Wholesale Grocers, 146 York

" Wm H, trav T B Escott & Co, l 566 Dundas

Essery Arthur T, student, l 78 Kent

Essery Emanuel T, LLB, Barrister at Law, Solicitor and Notary Public, Office Coote Block Entrance Market Lane, h 78 Kent

" Wm H, l 146 Maple

Essex Miss Agnes, drsmkr 744 Lorne av, l same

" Brass & Iron Co (Ltd), Clarence W A Woodburne sec-treas, 94 Carling

" Miss Edith, drsmkr, l 744 Lorne av

" Harriet A (wid Wm), gro 744 Lorne av, h same

" James, pres and mngr Essex Brass & Iron Work, h 558 Colborne

" Richard, l 744 Lorne av

" Wm P, pattern mkr 94 Carling, h s s Maryboro pl, 2 w Wellington rd

Etches Miss Jennie B, l 900 Dundas

Etherington Charles W, furnaceman McClary Mfg Co, h r 254 King

Etzel James T, designer Burns & Lewis, b Grigg House

Evans Alfred, carp, h 562 Piccadilly

" Amelia E (wid Goodison), h 100 Wharncliffe rd

" Miss Amy, clk Pigot & Bryan, l 295 Simcoe

" Andrew, driver G T Trebilcock, l 100 Wharncliffe rd

" Agnes (wid Wm), l 220 Clarence

" Miss Annie P, tchr Waterloo Pub School, l 860 Richmond

" Miss Bella, cigarmkr, l 147 Wellington

" Miss Bessie L, l 860 Richmond

" Catherine (wid Arthur), l 633 Dufferin av

" Catherine (wid John), h 5 Henry

" Charles, confr D S Perrin & Co, l 28 Napier, L W

" Miss Clarabella, slsldy C C Woods, l 562 Piccadilly

" Edward P, shoemkr 216 Clarence, h same

" Egerton K, prtr 147 York, h 715 Dundas

" Miss Elizabeth, drsmkr, l 145 Clarence

" Miss Elizabeth, tchr, l 860 Richmond

" Mrs Emily, lndrs Protestant Orphans' Home

" Frederick, bartndr Britannia House

" Frederick, tailor, l 216 Clarence

" Frederick L, mus tchr 230 Oxford, l same

Evans

" George, private R R C Infantry

" George W, eng GTR, h 439 Grey

" Goodison, bkr J E Boomer, l 100 Wharncliffe rd

" Hannah (wid Wm), l 474 Adelaide

" Henry J, agt Lon Life Ins Co, h 33 Euclid av

" John, foreman GTR freight sheds, No 2, h 545 Grey

" John C C, bldr 426 St James, h same

" John P, prop Royal Hotel, 321 Richmond

" Miss Josephine, cigarmkr Henry Simon, l 5 Henry

" Malcolm F O E, tinner Wm Stevely & Son, h 313 Hill

" Mandana (wid John), h 28 Napier, L W

" Margaret (wid Richard J), h 860 Richmond

" Miss Mary A, l 127 Mill

" Mary E (wid Rev Ephraim), h 127 Mill

" Mary M (wid Alfred C), h 140 Clarence

" Miss Nellie E, fldr Lawson & Jones, l 216 Clarence

" Oscar A, clk J & D Ross, h 250 Queen's av

" Percy, l 152 William

" Richard, engineman Wm Gerry, h 171 Bruce

" Richard B, mach hd J G Dodd, l 313 Hill

" Rev Richard C, pastor Latter Day Saints Church, h 474 Adelaide

" Richard W, cashier GTR freight dept, l 545 Grey

" Thomas, cashier MCR freight dept, h 152 William

Evans Mrs Thomas, Ladies School 355 Princess av, h same. (See card classified Colleges, Schools, Etc)

" Walter, baker, h 16 Centre, L W

" Walter W, clk Cronyn & Betts, rms 234 Dundas

" Wm, tinsmith GTR, h 295 Simcoe

" Wm, tinsmith McClary Mfg Co, h 909 Dufferin av

" Wm H, asst opr Frank Cooper, l 909 Dufferin av

" Wm M, drayman 497 Horton, h same

Eveleigh Miss Mary L, drsmkr J H Chapman & Co, l 370 Oxford

Evendon Albert, carp, l 154 Horton

Everett Frederick, gdnr, h s s Regent, 1 w Richmond

" George, brklyr, h 634 Elias

" Miss Harriet, tin dept McClary Mfg Co, l 634 Elias

" Lillie, hse maid Mrs Mary Smith

" Wm, cigarmkr Fraser & Stirton, l Frederick Everett

THE SUN LIFE
IS A CANADIAN COMPANY.
Office: Fitzgerald Block, 169 Dundas St.
A. S. MACGREGOR, Mngr., London District.

Ewart Miss Janet, knit goods 689 Adelaide, h same
" Samuel, foreman Western Wire & Nail Co, h 90 Askin
Ewen George, mach, h 126 Adelaide
Ewing Miss Teaney, kit maid Lon Genl Hospital
Exel David, cigarmkr Henry Simon, l 100 Bathurst
" John, cigarmkr Brener Bros, h 100 Bathurst
Exhibition Buildings, Dundas cor Egerton
Eyres James (J Eyres & Sons), h 221 Dundas
" J & Sons (James Eyres), dyers, 221 Dundas

F

Fahey Bridget (wid James), h 309 Pall Mall
Fair Joseph W, eng CPR, h 546 Pall Mall
" Thomas H, tmstr Shedden Co, l 322 Burwell
Fairbairn Miss Cora, clk Hobbs Hardware Co, l 547 Colborne
" Miss Jennie, tchr Aberdeen Pub School, l 448 Horton
" Miss Kate, clk Hobbs Hardware Co, l 547 Colborne
" Miss Mary, l 547 Colborne
" Shepherd, checker GTR, h 85 Hamilton rd
" Walter, h 547 Colborne
" Walter, pat fitter McClary Mfg Co, h 448 Horton
Fairburn James (Wm Malloch & Co), h 211½ Talbot
Fairgrieve John, insp Steam Boiler & Plate Glass Ins Co, res Detroit, Mich
Falconer Jennie, dom 129 John
Falkner Francis, blksmith, h 688 Queen's av
" Isabella (wid Alex), l 825 Queen's av
" James, gro 881 Dufferin av, h same
" Wm, retoucher Edy Bros, l 688 Queen's av
Fallahe Miss Ada, l 644 Lorne av
" Miss Edith, l 644 Lorne av
" James, h 644 Lorne av
" James jr, l 644 Lorne av
Fallis see also Follis
" Elmer, mach, l 798 Dundas
" Miss Emma, l 798 Dundas
" Mary (wid Lawrence), h 798 Dundas
Fallon Eleanor, asst cook Asylum for Insane
Fallows Joseph S (F A Fitzgerald & Co), l 169 Dundas
Falls see also Faulds
" Harriet O (wid Alexander), h s s Grosvenor, 1 e Alma
Falls
" Owen H, clk R C Struthers & Co, l 201 Richmond
" Wm C, clk A M Smith & Co, l 201 Richmond
" Wm R, slsmn J H Chapman & Co, h 201 Richmond
Fanher Christina, dom 368 Dundas
Fanning Benjamin A, wood carver J Ferguson & Sons, b 119 King
" James, stair bldr r 138 John, h same
Farewell Florence, attdnt Asylum for Insane
Farley James, barber C Brennan, b 173 Kent
Farmer Charles H, eng GTR, h 223 Waterloo
" Miss Emila, attdnt Asylum for Insane
" Miss Harriet, clk T E Mara Co, l 509 Hill
" James, inmate Aged People's Home
" Wm J, foreman P M Lawrason, h 509 Hill
"Farmer's Advocate and Home Magazine," Wm Weld Co (Ltd), publishers, 360 Richmond
Farnan Henry, clk GTR stores dept, h 892 Queen's av
Farncomb Miss Alice, l 192 Lichfield
" A Ernest, surveyor McBride & Farncomb, l 192 Lichfield
" Miss Caroline, l 192 Lichfield
" Miss Frances, l 192 Lichfield
" Frederick W (McBride & Farncomb), l 192 Lichfield
" Jane (wid Thomas), h 192 Lichfield
" Miss Winnifred, l 192 Lichfield
Farnworth Charles L, yeast mnfr 380 King, h same
" Charles W, clk R C Struthers & Co, l 380 King
" Francis H, btchr Moore & Co, l 380 King
" George, shedman GTR, h 380 King
Farnsworth Miss Lillie, wks McClary Mfg Co, l 86 Egerton
" Wm, private R R C Infantry
Farquahar Alexander, fireman GTR, h 283 South
Farr Joseph H, h 62 Bruce
Farrar Miss Dorathy, mlnr, b 568 Talbot
" James, fnshr J Ferguson & Sons, h 56 Centre, L W
Farrell see also O'Farrell
" Garret, attdnt Asylum for Insane
" James, barber, b 173 Kent
" John, beveller Hobbs Mfg Co, h 440 Charlotte
" John, confr McCormick Mfg Co, l 69 Maple
" John H, barber 401 Talbot, h 507 same
" Louis, wks Western Wire & Nail Co, l 69 Maple
" Miss Mary, bkpr, l 69 Maple
" Peter, h 69 Maple
" Wm H, cond GTR, h 148 Bathurst

STAR LIFE ASSURANCE SOCIETY OF LONDON, ENG. | Est. 1843 | WORLD-WIDE POLICIES. ASSETS, $18,000,000 J. FRITH JEFFERS, Sec'y for Canada, WESLEY BUILDING, TORONTO

Farris Miss Lizzie, h 425 Dundas
Farron Annie, attdnt Asylum for Insane
Farrow Albert, porter Fitzgerald, Scandrett & Co, b 137 Wharncliffe rd, L W
" Miss Jane, minr, l 570 Talbot
" John M, mail clk P O, h 431 King
Faryon Charles H, private R R C Infantry
Faulds see also Falls
" Thomas A, bdg hse 348 Burwell
Faulkner see Falkner
Fawcett Charles B, mach hd J G Dodd, h 328 Horton
" John, l 765 Wellington
" Miss Lizzie, packer McCormick Mfg Co, l 575 Elizabeth
" Mary (wid Wm), h 765 Wellington
" Robert E, carp, h s s Chester, 2 w of High
" Simon W, broker 78 Dundas, h 53 Elmwood av
" Wm C, clk J Lawson, l 53 Elmwood av
Fawkes see also Fox
" John, baker 687 Dundas, h same
" John H, baker J Fawkes, l 687 Dundas
Fax Sim, vocalist, h 369 Queen's av
Fear Edwin W, h 22 Victor
" Miss Elizabeth A, l 22 Victor
Featherston see Fetherston

Feddersen Ludwig. Baby Carriages, Reed and Rattan Manufacturer 372 Ridout, h same. (See card classified Reed and Rattan Mnfrs)

Federal Life Assurance Co, D D Smith collecting agt, 402½ Richmond
Feekings John, shoemkr 127 Wellington, h 206 Adelaide
Feeley Cornelius D, fireman GTR, h 367 Simcoe
" John, attdnt Asylum for Insane
" Mary J (wid Wm), l 367 Simcoe
" Patrick, attdnt Asylum for Insane
Feeney John, stonemason, h 366 St James
Feetham Wm T T, watchmkr H Davis & Son, h 476 Dufferin av
Femister George, tlr S J Southcott, l 292 Talbot
Fencey Wm, wks C R Somerville
Fenn David, brass fnshr Stevens Mfg Co, h w s Wellington rd, 13 s river
" Edward, l 703 William
" Wm, lab, h 703 William
Fennasy Miss Ethel, smstrs Globe Casket Co, l 460 Adelaide
" James, tea agt, h 460 Adelaide
" Miss Viola, smstrs Globe Casket Co, l 460 Adelaide
" Wm, btchr, l 460 Adelaide
Fennick Authony, tlr O Labelle, l 147 Mill
" Frank, slsmn J H Chapman & Co, h 147 Mill
Fenwick Caroline (wid Alex G), h 554 Richmond
" Miss Emma F, l 556 Richmond
" Miss Louisa A, l 556 Richmond
Ferguson Alexander (Kernohan, Webster & Ferguson), h 27 Askin
" Alexander, lab, h 941 Colborne
" Alexander, shipper, h 633 Elias
" Alexander K (J Ferguson & Sons), l 189 Dufferin av
" Alexander S, h 208 Ridout s
" Alfretta (wid Martin H), h 129 Maple
" Miss Alicia, h 933 Dufferin av
" Andrew (McAdam & Ferguson), h 28 Gunn, L W
" Annie I (wid Rev James), h 840 Richmond
" Charles (Ferguson & Webber), h n s Brydges, 3 e Swinyard
" Charles, trav, h 762 Dundas
" Clarence M, mngr George Sleeman, h 356½ Richmond
" Donald, lumber, h 127 Elmwood av
" Duncan, bottler 48 York, b 76 Carling
" Miss Edith A, tchr Waterloo St School, b 840 Richmond
" Miss Fannie, bkpr Cowan Bros, l 633 Elias
" James, tlr J & D Ross, b 643 Lorne av
" James H (J Ferguson & Sons), h 183 Dufferin av
" Miss Jennie, mach hd, l 941 Colborne
" Miss Jessie, l 643 Lorne av
" Miss Jessie H, clk Smallman & Ingram, l 836 Elias
" John (J Ferguson & Sons and Globe Casket Co), h 189 Dufferin av
" John (London Hardware Co), h 111 Simcoe
" John, lab, l 941 Colborne
" John A, clk, l 643 Lorne av
" John M, trav A E Pavey & Co, l 840 Richmond
" John W, prtr The Advertiser, l 631 Elias

Ferguson J & Sons (John, James H, Alexander K, Robert R and Ralph H), Undertakers and Furniture Manufacturers, 174-180 King

" Leon R, l 545 Talbot
" Miss Lizzie, bkpr J Ferguson & Sons, l 189 Dufferin av
" Maggie (wid Alexander), dressmkr, l 22 Hope
" Margaret (wid John), h 643 Lorne av
" Miss Martha, mach opr, l 941 Colborne
" Mary (wid Thomas), l 618 Talbot
" Miss Mary, h 723 Queen's av
" Matthew, tlr J & D Ross, res Petersburg

Investigate The Birkbeck Loan Co's

POPULAR SYSTEM OF LOANING. - 169 DUNDAS STREET, LONDON.

A FEW OF MR. FETHERSTON'S SUCCESSFUL PUPILS.

SINGING

Miss Maude Fowler

Lorena Hartson

Soprano Soloists

Queen's Ave Methodist Church Choir.

Miss Edith Hartson

Alto Soloist

Queen's Ave. Methodist Church Choir.

W. Spaulding

Baritone

Musical Director, St. Andrew's Ch., Clinton

F. N. Soper

2nd Bass

Harmony Quartette, London.

Chas. Glass

Formerly Tenor Soloist

Queen's Ave. Choir

Walter Gurd

Bass Soloist

Queen's Ave. Choir.

ORGAN

Miss Ida Boles.

Rattenberg Street Church, Clinton.

Mr. Chas. Wheeler

St. Andrew's Ch., London.

Mr. A. Morphy

Formerly **Organist**

South London Methodist Church.

Miss Edith Brown

Organist

Methodist Church, Exeter, Ont.

Mr. H. Quance

Organist

Methodist Ch., Dorchester.

Mr. Alf. Jury

(Of Toronto)

Formerly **Organist**

Wellington Street Methodist Church, London.

PIANO

Miss Maggie Maguire

310 Central Ave., London.

(IN THE PROFESSION.)

Miss Lilly Boomer

King Street, London.

Miss Emma Wash

431 Piccadilly St., London.

(IN THE PROFESSION.)

Miss Nora Edwards

Hamilton Road, London.

Miss Lillian Shand

York Street, London.

Miss Edith Potts

South London.

Miss Mary Boake

South London.

Miss Teenie Nichol

Westminster.

THE ORCHESTRA

of the Queen's Ave. Sunday School, that, since the services have been held in the Opera House have delighted the public, are all, with three exceptions, pupils of Mr. Fetherston.

VIOLINS

Miss Evelyn Allen

Mr. F. Ware.

CELLOS

Miss E. Curd

" Blanche Land.

FLUTES

Mr. F. Screaton

" G. Port.

CORNETS

Mr. T. P. McCormick

" H. Silk.

HORN

Mr. W. M. Waldock.

PIANIST

Miss M. Maguire.

CLARIONET

Mr. R. Allen.

BASS

Mr. F. Howe.

Field Miss May, tchr Maple Av School, res Westminster tp
" Wm, framer Hobbs Mfg Co, h 112 Simcoe
Fieldhouse Mary (wid Benjamin J), l 331 Wellington
" Miss Mary, drsmkr 331 Wellington, h same
Fife Cecelia (wid Rev Wm H), h 85 Centre, L W
" Wm A, clk The Advertiser, l 85 Centre, L W
Figg Miss Annie, h 747 Nelson
" Miss Elizabeth, l 747 Nelson
" Thomas, lab, h 554 Hill
Fildew Sarah A (wid Edwin), h r 311 Dundas
Finestor George, tlr, b 292 Talbot
Finch Miss Edith, packer, l 75 William
" Emmanuel, barber, b 119 King
" George, tinsmith, h 75 William
" Miss Hattie, drsmkr, l 728 Queen's av
" Congregational Church, s s Dundas, bet Waterloo and Colborne
First Division Court, John W McIntosh Clerk, 420 Talbot
" Presbyterian Church, s e cor Dufferin and Park avs
Firth Amanda (wid Joseph C), h 411 King
" Charles H, trav Sterling Bros, l 411 King
" Harry, barber 337 Wellington, h same
Fish see also Fysh
" Ebenzer L, bookbinder Mrs E H Kordes, h 312 Horton
" James, carp, l 551 York
" Market, n s King, bet Talbot and Richmond
" Wm, mldr Stevens Mfg Co, h 704 King
Fishbane Jacob, pedlar, h 185 Colborne
" Morris, pdlr, h 510 South

STAR LIFE ASSURANCE SOCIETY OF LONDON, ENG. | Est. 1843 | *WORLD-WIDE POLICIES. ASSETS, $18,000,000* J. FRITH JEFFERS, Sec'y for Canada, WESLEY BUILDING, TORONTO

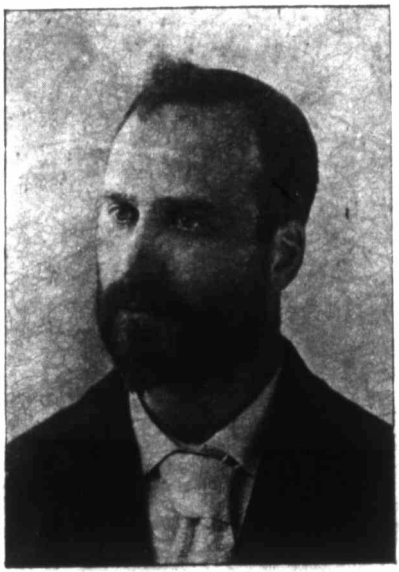

J. W. Fetherston

Organist

AND

Choir Master

Queen's Ave. Methodist Church

For years known as one of the best teachers in Canada.

325 Queen's Avenue

LONDON, ONT.

Singing - Organ

Piano - Theory

Tone Production a Specialty.

Feeney John, stonemason, h 366 St James
Feetham Wm. T T, watchmkr H Davis & Son, h 476 Dufferin av
Femister George, tlr S J Southcott, l 292 Talbot
Fencey Wm, wks C R Somerville
Fenn David, brass fnshr Stevens Mfg Co, h w s Wellington rd, 13 s river
" Edward, l 703 William
" Wm, lab, h 703 William
Fennasy Miss Ethel, smstrs Globe Casket Co, l 460 Adelaide
" James, tea agt, h 460 Adelaide
" Miss Viola, smstrs Globe Casket Co, l 460 Adelaide
" Wm, btchr, l 460 Adelaide
Fennick Authony, tlr O Labelle, l 147 Mill
" Frank, slsmn J H Chapman & Co, h 147 Mill

l 840 Richmond
" John W, prtr The Advertiser, l 8[illegible] Elias
Ferguson J & Sons (John, James H, Alexander K, Robert R and Ralph H), Undertakers and Furniture Manufacturers, 176-180 King
" Leon R, l 545 Talbot
" Miss Lizzie, bkpr J Ferguson & Sons, l 189 Dufferin av
" Maggie (wid Alexander), dressmkr, l 22 Hope
" Margaret (wid John), h 643 Lorne av
" Miss Martha, mach opr, l 941 Colborne
" Mary (wid Thomas), l 618 Talbot
" Miss Mary, h 723 Queen's av
" Matthew, tlr J & D Ross, res Petersburg

Investigate The Birkbeck Loan Co's
POPULAR SYSTEM OF LOANING. - 160 DUNDAS STREET, LONDON.

Ferguson
" Ralph H (J Ferguson & Sons), h s s Grand av, 6 w High
Ferguson Robert, MA, Physician and Surgeon, Office and Residence 60 Craig
" Robert, cleaner CPR, h 836 Elias
" Robert, turner, l 643 Lorne av
" Robert R (J Ferguson & Sons), h 181 Dufferin av
" Wm, clk, l 633 Elias
" Wm, pntr, l 941 Colborne
" Wm, wine clk O'Meara House, h 94 William
" Wm C, tchr Coll Institute, l 840 Richmond
" Wm H, h 545 Talbot
" Wm J, bkpr MCR, b 358 Wellington
" & Webber (Charles Ferguson, Charles Webber), candy mnfrs, 1031 Brydges
Ferns Henry, pressman Lon Printing & Lith Co, h 715 William
" John, h 709 William
Ferrier James A, foreman Lion Spice Mills, h 14 Queen
Ferris James H, driver W T Brookes, l 54 Blackfriars, L W
" John S, clk, l Allan Graham
Fessenden Bros (Walter R Fessenden), organs and sewing machines 233 Dundas
" Walter R (Fessenden Bros), h 233 Dundas
Fetherston John W, Organist and Musical Director Queen's Avenue Methodist Church, London, Residence 325 Queen's Av, (See adv opposite)
Fewings Miss Caroline, clk McClary Mfg Co, l 510 Talbot
" Charles H, foreman The Advertiser, h 132 Elmwood av
" George, h 510 Talbot
" Miss Nettie, opr Bell Tel Co, l 510 Talbot
Field Miss May, tchr Maple Av School, res Westminster tp
" Wm, framer Hobbs Mfg Co, h 112 Simcoe
Fieldhouse Mary (wid Benjamin J), l 381 Wellington
" Miss Mary, drsmkr 381 Wellington, h same
Fife Cecelia (wid Rev Wm H), h 85 Centre, L W
" Wm A, clk The Advertiser, l 85 Centre, L W
Figg Miss Annie, h 747 Nelson
" Miss Elizabeth, l 747 Nelson
" Thomas, lab, h 554 Hill
Fildew Sarah A (wid Edwin), h r 311 Dundas
Finestor George, tlr, b 292 Talbot
Finch Miss Edith, packer, l 75 William
" Emmanuel, barber, b 119 King
" George, tinsmith, h 75 William
" Miss Hattie, drsmkr, l 728 Queen's av

Finch
" Miss Hattie M, boxmkr C R Somerville, l 75 William
" Henry, porter London Drug Co, res London tp
" Henry E, btchr 870 Dundas, h same
" Miss Mary, drsmkr 38 York, h same
" Maxwell, btchr A G Hicks, l 870 Dundas
" Nellie, dom 469 Waterloo
" Miss Ruth, tlrs, l 728 Queen's av
" Wm, clk, l 75 William
" Wm M, carp, h 728 Queen's av
Finchamp Frederick, porter D W Blackwell, h 476 Elizabeth
" Herbert, agt R S Williams & Sons Co, b 183 King
Findlater James D, foreman No 2 Fire Station, h 796 Dundas
" Wm F W, clk Smallman & Ingram, l 796 Dundas
Findlay see also Finley
" Alexander, mach London Machine Tool Co, res Springbank
" Oscar A, messr Can Exp Co, h 363 Central av
" Wm, tlr, h 390 Glebe
Fink Carrie, waitress City Hotel
Finkbiner Christina, dom 566 Dundas
Finley see also Findlay
" John, h 426 English
Finn Thomas, cooper Lon & Petrolea Barrel Co, h 218 Rectory
Finnegan George, gro 45 Blackfriars, L W, h same
Finnigan Edward, postal clk C H, l 612 Waterloo
" Ellen H (wid James), h 612 Waterloo
Fire Station No 2, James D Findlater foreman, w s Rectory, 1 s Dundas
" Hall No 3, John Aitken foreman, 160 Bruce
First Baptist Church, Talbot, bet Maple and Kent
" Congregational Church, s s Dundas, bet Waterloo and Colborne
First Division Court, John W McIntosh Clerk, 420 Talbot
" Presbyterian Church, s e cor Dufferin and Park avs
Firth Amanda (wid Joseph C), h 411 King
" Charles H, trav Sterling Bros, l 411 King
" Harry, barber 337 Wellington, h same
Fish see also Fysh
" Ebenzer L, bookbinder Mrs E H Kordes, h 312 Horton
" James, carp, l 551 York
" Market, n s King, bet Talbot and Richmond
" Wm, mldr Stevens Mfg Co, h 704 King
Fishbane Jacob, pedlar, h 185 Colborne
" Morris, pdlr, h 510 South

THE GENUINE HEINTZMAN & CO. PIANOS ARE SOLD ONLY IN LONDON AT 238 DUNDAS STREET

Fisher Andrew,carp Wortman & Ward, h 16-18 Dundas
" Annie, hse maid C B Hunt
" Charles, watchman D S Perrin & Co, h 17 Euclid av
" Charles jr, bkr D S Perrin & Co, l 17 Euclid av
" Charles E H, asst insp P O Dept, h 295 Wolfe
" Henry S, helper G White & Sons, l 686 Adelaide
" Laura, waitress The Tecumseh
" Robert, baker D S Perrin & Co, l 17 Euclid av
" Robert G (Meredith & Fiher), l 287 Queen's av
" Wm, h n s York, 3 e of the river
Fitchett George, gro 71 Wharncliffe rd, h same
" George A, brushmkr Thomas Bryan, l 71 Wharncliffe rd
" Miss Hester,brushmkr, l 71 Wharncliffe rd
Fitzallen Mrs Charlotte, grocer 396 Talbot, h 391 William
" Ernest, h 391 William
Fitzgerald Miss Annie, cigarmkr Wm Ward, l London tp
" Block, 168 Dundas
" Charles, pntr, h 718 Princess av
" Miss Elizabeth, h 513 Maitland
" Ernest, pntr, h 594 Dufferin av
" Frederick, student, h 6 Comfort pl
" Frederick A (F A Fitzgerald & Co, Fitzgerald, Scandrett & Co), h 293 King
" Frederick, pntr, h 422 Hamilton rd

Fitzgerald F A & Co (Frederick A Fitzgerald, Joseph S Fallows), Oils, 169 Dundas, Telephone 251; Lumber (S H Craig Manager),305 Richmond, Telephone 280

" Gerald, well-digger, h 205 Adelaide
" Gerald J, vet surgeon, 921 Colborne, h same
" James, gro 466 Dufferin av, h same
" James, pntr, h 441 Dorinda
" John, boilermkr Richard Winnett, l 205 Adelaide
" John, lab, h 424 St James
" John C, pntr, l 594 Dufferin av
" Joseph L, clk Fitzgerald, Scandrett & Co, h 226 Central av
" Miss Kate, opr Laidlaw, Watson & Co, l 18 Pipe Line rd
" Martin, grdnr St Joseph Hospital
" Mary (wid James), h 18 Pipe Line rd
" Mary (wid James), gro 217 Waterloo, h same
" Mary (wid John), h 416 Princess av

Fitzgerald, Scandrett & Co (Frederick A Fitzgerald, Leonard H Scandrett), Grocers, 169 Dundas

" Thomas, mach l 205 Adelaide
" Wm C (Fitzgerald & Fitzgerald), h 350 Burwell
Fitzgerald
" Wm E (Fitzgerald & Fitzgerald), res Watford Ont
" Wilmer L, bkpr Fitzgerald, Scandrett & Co, l 293 King

Fitzgerald & Fitzgerald (Wm C and Wm E Fitzgerald), Barristers, Solicitors, Notaries Public, Money to Loan, 171 Dundas, Telephone 385

Fitzgibbon James, gro 326 Ridout, h same
" Thomas, uphol Lon Furn Mfg Co, l 326 Ridout
Fitzgibbons Michael, l 356 Wellington
Fitzhenry Miss Ellen, furrier R C Macfie & Co, l 465 Hill
" Miss Kate, furrier R C Macfie & Co, l 465 Hill
" Miss Mary, furrier R C Macfie & Co, l 465 Hill
" Wm, carp, h 465 Hill
Fitzmaurice Miss Bee, drsmkr, l 178 Wellington
" Bernard A, pottery, s w cor Grey and Adelaide, h 541 Grey
" Miss Ella, mus tchr, 178 Wellington, h same
" Michael, patternmkr, h 178 Wellington
Fitzpatrick Edward, driver, l Wm Fitzpatrick
" Henry, lab, l Wm Fitzpatrick
" John, brakeman CPR, l 524 Adelaide
" Joseph, cond CPR, h 566 Princess av
" Joseph J, eng CPR, h 712 Princess av
" Thomas, asst bgeman GTR, h 738 Waterloo
" Wm, h n s Victoria, 1 e Grafton
Fitzsimmons Alexander, lab, h 540 Elisabeth
" Thomas, boiler Can Chem Co, h 67 Elm
Fitzsimons Henry, wks W H Fitzsimons, l 346 Talbot
" Miss Libbie, attdnt Asylum for Insane
" Wm H, livery 343 Talbot, h 340 same
Fitzthomas Edward, b 188 Oxford
Fitzwalter Charles, foreman baker D S Perrin & Co, h s s Emery, 7 w of High
Fixter Henry, fireman GTR, h 221 Colborne
Flach Percy, tank bldr GTR, h 423 Charlotte
Flack Miss Lydia, tlrs, l 841 Lovett
" Thomas H, cooper, h 841 Lovett
" Wm J, l 841 Lovett
Flaherty, see also O'Flaherty
" John, attdnt Asylum for Insane
" Pense, attdnt Asylum for Insane
" Thomas, house surgeon London General Hospital
Flanagan see also O'Flanagan
" John H, butcher, h 515 Simcoe
" Thomas, h 497 Simcoe

JOS. DAMBRA, Merchant Tailor | Latest Designs for Fine Trade always in Stock. 262½ DUNDAS ST.

Flanagan
" Wm, agt, h 361 Oxford
" Wm, mldr E Leonard & Sons, l 515 Simcoe
Flannery Edward, watchman GTR, h 135 Mill
" Mary, dom 390 King
" Patrick J, tlr Harry Lenox, h 132 Mill
Flannigan Arthur, btchr, h 71 Cartwright
" Arthur, jr, driver, l 71 Cartwright
Flattery Mary, waitress The Tecumseh
Flaven Joseph, lab McClary Mnfg Co, b 333 Dundas
Flawer Joseph, tinner, b r 311 Dundas
Flawn Alfred, porter M Masuret & Co, h 193 Simcoe
" George, prtr, l 193 Simcoe
Fleming Miss Ada, packer Gorman, Eckert & Co, l 20 Dundas
" Alexander, carp, l 138½ John
" Miss Annie, drsmkr 448 Simcoe, l same
" Miss Carrie B, tchr, l 20 Dundas
" Miss Clara, cigarmkr Brener Bros, b 346 Grey
" Edward M (Heal & Fleming), h 217 Colborne
" Miss Frances, l 509 Talbot
" Hiram, gro 474 Pall Mall, h same
" James D, bartndr Grigg House
" John, blksmith GTR, h 230 Burwell
" John, contr, 241 South, h same
" John B, h 20 Dundas
" John E, boxmkr John Watson, l 20 Dundas
" Miss Maggie, tchr King St School, l 20 Dundas
" Mary (wid Thomas), h 448 Simcoe
" Rebecca (wid Zachariah S), l 358 Ridout
" Thomas C, tinner H J Boyd, b 20 Dundas
" Wm, carp, h 138½ John
Flemming Mrs Alma, l 50 Craig
Fletcher Caleb, driver, b 679 Dundas
" Edgar, lab, l 285 Dundas
" Elizabeth (wid Thomas), l 202 Maitland
" Esther J, dom 295 Wolfe
" George, baker, h 224 Richmond
" John, eng GTR, h 285 Dundas
" John, pmpmkr James Taylor, h 728 Colborne
" John W, bkpr, h 114 Carling
" Miss Lizzie, b 433 Dufferin av
" Miss Maggie, bkpr Kent Brewery, l 728 Colborne
" Robert, mach Stevens Mnfg Co, h 263 Thames
" Samuel T, eng GTR, h 202 Maitland
" Wm, caretaker Co Court House, res same
Fligg Wm, lab, h r 625 King
Flint Charlotte (wid George H), l 136 Adelaide
Flinton Thomas, mach Lon Furn Mnfg Co, h 882 Dufferin av
" Wm, l 1050 Mabel
Flitton Albert, lab McClary Mnfg Co, l 29 Pipe Line rd
" Mark, lab McClary Mnfg Co, h 29 Pipe Line rd
" Wm, mach, Wm Gerry, l 29 Pipe Line rd
Flock Edward M W (Flock & Flock), h 353 Queen's av
" Henry M, bkpr, l 438 Adelaide
" Isaac A, clk, l 438 Adelaide
" James H (Flock & Flock), l 438 Adelaide
" James K, clk U S Consulate Office, l 438 Adelaide
" John R, phys 346 Dundas, h same
Flock & Flock (James H, QC, and Edward M W), Barristers, Solicitors, etc, 435½ Richmond
Flood James H, General Insurance Agent, 410 Richmond, h 512 Talbot
" Miss Lillian, bkpr J H Flood, l 512 Talbot
" Michael, carp, h 38 Horton
" Wm, lab Empire Oil Co, h 144 Oak
" Wm S, carp, h 829 Van
Florent Mrs Jane, inmate Aged Peoples Home
Flory Miss Lydia, l 2b6 Grosvenor
" Miss Ruth, l 256 Grosvenor
" Samuel, bldr 256 Grosvenor, h same
Flowers Adam, stableman Dom Transport Co, h 186 Mt Pleasant
" Andrew, prtr, l 186 Mt Pleasant
" James, fireman LE & DR Ry, h 347 Grey
" Jennie, dom 122 Carling
" John, tmstr, l 186 Mt Pleasant
" Miss Mary, drsmkr 186 Mt Pleasant, l same
" Wm R, pressman A Talbot & Co, l 186 Mt Pleasant
Floyd Frederick J, porter James Wright & Co, h 35 Grosvenor
" George, baker W J McGinn, b 519 Richmond
" Louise, dom 546 Wellington
Flynn Mrs Alice, attndt Asylum for Insane
" Bridget (wid Robert), h 689 King
" Felix, bkpr, l 689 King
" John, attdnt Asylum for Insane
" John, mail clk P O, h 697 King
" Miss Kate, drsmkr 689 King, l same
" Miss Maggie, nurse 689 King, l same
" Maria, attdnt Asylum for Insane
" Richard, caretkr sewage field Asylum for Insane
" Miss Sarah, l 689 King
" Thomas, chief attdnt Asylum for Insane
" Thomas, provisions 7 Covent Garden Mkt, res London tp
" Wm, lab, l 689 King
Fogarty Miss Annie, tlrs, l 691 Maitland
" Miss Theresa, cigarmkr G Olmested & Co, l 29 Bathurst

EDY BROS. | THE GOLD MEDAL WAS AWARDED THIS firm at Western Fair for the finest display of Photography.

Foley Miss Annie, confr D S Perrin & Co, l 386 Central av
" James, l 386 Central av
" John, b Wellington House
" John, brakeman GTR, h 292 Hill
" Luther R, lab, b 118 Bathurst
" Michael, mldr McClary Mnfg Co, h 386 Central av
" Madame M C, superioress Academy Sacred Heart, Queen's av, s e cor Colborne
Follis see also Fallis
" Benjamin, eng CPR, h 464 Dundas
" Miss Nettie, l 464 Dundas
" Russell, fireman CPR, l 464 Dundas
Fonger Mary (wid Andrew), h 270 Wharncliffe rd, L W
" Miss Sarah, drsmkr, l 270 Wharncliffe rd, L W
Foot Ann (wid Wm S), h 311 Grey
" George F, bkkpr W H Winnett, l 311 Grey
" Henry J, litho Knowles & Co, l 311 Grey
" Herbert G, carp Wm Jeffery, l 311 Grey
" John J, clk McClary Mnfg Co, l 311 Grey
" Wm, draftsmn, l 311 Grey
Footitt James, grdnr Mrs. K M Becher, h 836 Waterloo
" John, bkpr Carling B & M Co, h 820 Talbot
" Wm, uphol, l 836 Waterloo
Forbes Miss Ellen, l 446 Central av
" James, trav, h 69 Elmwood av
" James, jr, clk l 69 Elmwood av
" Wm, confr, l 69 Elmwood av
Ford Alice, dom 394 Dundas
" Caroline (wid John), h 354 Ridout
" Miss Eliza, packer McCormick Mfg Co, l 221 Burwell
" Enos, lab Adam Beck, l 411 Grey
" Miss Eugene, drsmkr, b 134 Carling
" John, boxmkr, l 221 Burwell
" J Henry, agt Charles Raymond, h 233 Clarence
" Miss Kathleen, mantlemkr Smallman & Ingram, b 134 Carling
" Martha, dom 109 King
" Mrs Mary L, h 221 Burwell
" Patrick, inmate Aged Peoples Home
" Miss Sarah, packer McCormick Mnfg Co, l 221 Burwell
" Wm, confr D S Perrin & Co, h 466 Hill
" Wm, mach Globe Casket Co, l 362 Dundas
" Wm, pntr, h 1043 Laura
" Wm, tmstr A D Cameron & Son, h 411 Grey
" Wm G, mach Stevens Mnfg Co, h 384 Simcoe
Fordham John, lab, h 504 Philip
" Miss Mary J, cigarmkr, l 504 Philip
Foreman James, drvr Wm West, h 70 Askin

Forest City Business College, James W, Westervelt Proprietor, 366 Richmond

Forest City Machine Works, George White & Sons, Proprietors, 67-71 King
Foresters' Halls, 435½ Richmond, 756 Dundas, 67½ Craig
Forman Mark, lab Carling B & M Co, h e s Richmond, 2 n Cheapside
Forrest Alexander, fireman GTR, h 104 Waterloo
" Eliza, dom 527 Dundas
" George W, mssngr Can Exp Co, h 26 Stanley
" Robert C, carp M J Justin, l 54 Euclid av
Forristal Gregory, bkpr Lon & Petrolea Barrel Co, l 406 King
" John H (London & Petrolea Barrel Co), h 406 King
" M Frank, timekpr Lon & Petrolea Barrel Co, l 406 King
" Wm, clk, l 406 King
Forster see also Foster
" Miss Mary, confr D S Perrin & Co, l 552 William
" Wm, tmstr Shedden Co, h 309 Horton
Forsyth Douglas, plater Globe Casket Co, h 45 Egerton
" Frederick, lab, Canada Chem Co, h 863 Van
" Miss Lucinda, wks C R Somerville, l 863 Van
Forsythe Elias J, clk CPR freight office, h 859 Wellington
" Miss Lillian, drsmkr, l 367 Dundas
" Miss Martha, boxmkr Reid Bros & Co, l 568 York
" Mary (wid George), h 367 Dundas
" Miss Sadie, drsmkr 367 Dundas, l same
Fortner Edward R, tlr, h 601 Richmond
" George, carp, h 670 Adelaide
" John L, barber 219 Dundas, h same
" Joseph, lab, Gas Works, h n e cor Wharncliffe rd and Elmwood av
" Sherman, wks London Belt & Hinge Works, h 12 Arthur
" Wesley, lab, h 570 Piccadilly
Forward Charles, gro 88 Oak, L W, h same
Foster see also Forster
" Miss Amy, minr Johnstone & Johnstone, l 88 Stanley
" Capt Argo, mngr Lon & Springbank Pleasure Resort Co, res Wonderland Park
" Clarence G, plshr Dennis W & Works, l 740 Elias
" Edward, brklyr, h 350 Pall Mall
" Elizabeth (wid Wm), h 420 York
" Miss Eva, confr D S Perrin & Co, l 188 Bathurst
" Henry, lab, h 129 Bruce
" Isabella (wid Charles), h 22 Emma av

LONDON BRUSH FACTORY | AWARDED GOLD AND SILVER MEDALS FOR Kalsomine, Paint and Varnish Brushes. THOMAS BRYAN.

Foster
" Mary, asst cook 203 Dundas
" Mrs Mary J, drsmkr 188 Bathurst, h same
" Mrs Rachel, inmate Aged Peoples Home
" Walter M, band sawyer Lon Furn Mnfg Co, h 88 Stanley
" Wm, steward S A Social Dept, b 392 Clarence
Fountain Frederick F, lab, l 949 Dame
" Harry, tmstr Wm Heaman, h 15 Maitland
" James E, eng McClary Mnfg Co, h 949 Dame
" John E, tmstr, h 11 Maitland
" John E, jr, barber F Long, l 11 Maitland
" Julia (wid Edward), l 449 South
" Oliver, lab, h 451 South
Fountaine Herbert, carp Tambling & Jones, b 220 Clarence
Fowler Miss Alice, l 27 Kensington, LW
" Alice, dom 614 Wellington
" Miss Anna M, stenog Lon Ptg & Lith Co, l 7 York
" Arthur, coachman, h 127 Albert
" Asenath M, agt R Parker & Co, l 7 York
" Clarence A, beveller Hobbs Mnfg Co, l 7 York
" Enoch G, packer W J Reid & Co, l 9 Caroline, LW
" Frederick S, tinsmith GTR, h 443 South
" F Herbert, clk G H Gillespie, l 2 Oxford, L W
" Rev George, pastor Elizabeth St Christian Church, h 376 Lyle
" Huldah L (wid Robert), h 243 Queen's av
" Margaret A (wid Thomas), h 7 York
" Miss Maude stong Lon Ptg & Litho Co, l 7 York
" Miss Sena, agt R Parker & Co, l 7 York
" Thomas, exp 9 Caroline, L W, h same
" Walter H, l 443 South
" Wm R, porter GTR freight dept, h 2 Oxford, L W
Fox see also Fawkes
" Abraham, sec hd goods, 213 King
" Ernest A, teller Can Bk of Com, rms 245 Queen's av
" Miss Ettie, stripper Brener Bros, l 143 Maitland
" Miss Florence, l 316 Piccadilly
" Frederick, bartender, h 723 Elias
" George, l 106 Rectory
" George, carp, h 869 Wellington
" George, cleaner GTR, h 313 King
" George, ensign social dept S A, h 390 Clarence
" George, helper Smith & Grant, l 143 Maitland
" George M, scalemkr John Fox, h w s Ridout s, 2 s of West av
" Isabella (wid Philip), h 316 Piccadilly
Fox
" James, cigarmkr, l 761 Colborne
" John, lab, h 761 Colborne
" John, scale works 91 York, h w s Ridout s, 1 s of West av
" Joseph, sec hd goods, 209 King, h same
" Mrs Kate, bdg hse 346 Dufferin av
" Miss Lena, drsmkr, l 235 Grey
" Miss Maggie, drsmkr, l 235 Grey
" Miss Mary, h 235 Grey
" Miss Mary, l 316 Piccadilly
" Robert, pres Can Sav & Loan Co, res Lucan Ont
" Robert A, pntr G Heaman, h 346 Dufferin av
" Thomas B, tmstr, h 106 Rectory
" Thomas I, pawnbroker 377 Clarence, h same
" Wm, tmstr, h 793 Nelson
" Wm A, mach hand Smith & Grant, h 143 Maitland
" Wm H, cigarmkr, l 143 Maitland
Foxley Fannie (wid Thomas), l 435 Ridout
Foxworthy Miss Bertha, tlrs, l 464 Pall Mall
" Richard, shoemkr H Ashplant, h 561 William
" Samuel, plstr, h 464 Pall Mall
" Samuel H, brklyr, l 464 Pall Mall
Fralick Alonzo, cigarmkr, l 264 Wellington
" Frank, agt, l 470 Hill
" George, cigarmkr S R Manness, l 470 Hill
" Mannas, eng Stevens Mnfg Co, h 264 Wellington
" Wm H, lab, h 470 Hill
" Wm M, cigarmkr Henry Simon, l 470 Hill
Fram Anne (wid Wm), l Mrs R Garroty
" Wm, h 948 Dundas
Frampton Charles, lab, h 1027 Laura
Francis George W, valuator 78 Dundas, h 388 William
" Gordon G, clk J S Pearce & Co, l 388 William
" Henry, pntr 376 Ontario, h same
" John, let car P O, h 1057 Richmond
Frank Miss Ann C F, l Miss E E Frank
Frank Miss Elizabeth E, h w s Wellington rd, 2 s Maryboro pl
" Esther (wid John), h 190 Lichfield
" Louis, foreman Globe Tobacco Co, h 207 Mill
" Miss Maude, packer McCormick Mnfg Co, l 354 Ridout
" Robert, prtr R Southam, l 409 Ridout
" Walter, brakeman GTR, h 119 Wellington
Fraser Alexander (Fraser, McMillan & Co), h 232 Central av
" Alexander W, train desp GTR, h 513 Princess av
" A George, clk Fraser, McMillan & Co, l 232 Central av

W. H. HEARD & CO. | SPRAY PUMPS 357 Richmond Street

Fraser
" Donald, blksmith, 311 Dundas, h 293 same
" Donald, clk Fraser House
" Dora (wid Samuel), l 285 William
" Miss Emma E, stenog McCormick Mnfg Co, l 293 Dundas
" Miss Florence, l 520 Dundas
" Frederick W (Fraser & Stirton), l 513 Princess av
" George, slsmn Fraser, McMillan & Co, l 232 Central av

Fraser House (Late Thompson House), John Fraser Proprietor, 183-187 King

" James H, Q C (Fraser & Fraser), h 520 Dundas
" James W, lumber insp, h 4 Stanley
" Miss Jennie, l Fraser House

Fraser John, Proprietor Fraser House, 183-187 King

Fraser John W, Physician 116 York, h 336 Talbot, Telephone 128

" McMillan & Co (Alexander Fraser, John McMillan, John Herald), wholesale hats, 351 Richmond
" Miss Marguerite E A F, opr GNW Tel Co, l 293 Dundas
" Miss Mary, h 544 Waterloo
" Maxwell D (Fraser & Fraser), h 529 Princess av
" Robert, soapmkr P M Lawrason, h 523 South
" Wm, clk Fraser House
" Wm, cond GTR, h 251 Hyman

Fraser & Fraser (James H and Maxwell D Fraser, James P Moore), Barristers, Solicitors, etc, 404 Talbot

" & Stirton (Frederick W Fraser, Wm J Stirton), cigar mnfrs, 110 Dundas

Fredenburg Albert, finshr Lon Furn Mnfg Co
Frederick Peter, b 313 King
Fredin Jennie, dom 924 Dundas

Free Press (Daily and Weekly), Free Press Printing Company, Publishers, 430 Richmond

Free Press Printing Company, John K Clare Manager, Wilmot Swaisland Secretary-Treasurer, Publishers The Free Press, 430 Richmond

Freed John, trav, b 244 Queen's av
Freedy John, carp, h 1029 Brydges
Freeland Arthur, l 1025 Laura
" Caleb, carp GTR, h 636 Dundas
" Edwin, mach GTR, res Ealing P O
" Edwin T, messr, h 924 Lorne av
" Henry W, timekpr GTR, h 928 Lorne av
" Jonah C, carp, h 1025 Laura
" Mrs Maggie, mlny 636 Dundas, h same

Freeland
" Samuel, shoemkr 1026 Mary, h same
" Spencer, grdnr, h 997 Waterloo
" Thomas, h 629 Queen's av

Freeley Jennie, cook Lon General Hospital

Freeman Miss Bertha, h 834 Richmond
" Catherine (wid George), h w s Grafton, 2 n Victoria
" James H, lab, l 54 William
" Miss Kate, l 834 Richmond
" Miss Kate D, l 178 Sydenham
" Mrs Mary, lndrs The Tecumseh
" Miss Mary A, h 178 Sydenham
" Richard, fitter E Leonard & Sons, l 501 Charlotte

Freer E Cortlandt, asst acct Bank of Montreal, h 386 Dufferin av
" Miss Mona, tchr Forest City Business College, b 338 Dundas

French Cable Co, D H Bowen, mngr, 3 Masonic Temple
" Edward, fruits 208 Dundas, h same
" Frederick, cigarmkr, h 147 Wellington
" Rebecca (wid George), h 420 South
" Steamship Line, Thomas R Parker agt, Dundas, s w cor Richmond
" Wm, hostler J Young, l 201 King

Freudenthal Belle (wid August), h 478 Dufferin av

Fried John, trav John Marshall & Co, b 244 Queen's av

Friend Catherine (wid Anthony), h 111 Paul, L W
" Francis, tlr 351 Wellington, h same

Friend John, Baker and Confectioner, 117 Dundas, h same

Friendship Albert, uphol J Ferguson & Sons, l 143 Sydenham
" Miss Annie, drsmkr 143 Sydenham, l same
" Miss Edith M, l 143 Sydenham
" Francis, trav E B Smith, l 143 Sydenham
" Samuel, foreman Sterling Bros, h 143 Sydenham
" Wm, shoemkr, l 143 Sydenham
" Wm T, shoemkr Sterling Bros, l 143 Sydenham

Frizell Mrs Bridget, l 646 Talbot
" Daniel, barber J H Farrell, h 646 Talbot
" Frederick A, barber, l 646 Talbot
" James M, dentist G C Davis, l 646 Talbot
" Joseph A, clk, l 646 Talbot
" Miss Mary E, l 646 Talbot

Froggert Edward, wks Dom Steam Laundry, res London tp

Froggett Charles H, clk D S Perrin & Co, l e s Richmond, 10 n Huron

Froman Henry, stableman, h 149 Mt Pleasant

Frost Miss Emma, cigarmkr Fraser & Stirton, l 66 Waterloo

Frost & Wood (Smith's Falls), Agricultural Implements, Walter J Walker Manager, 122 King

THE SUN LIFE
Office: Fitzgerald Block, 169 Dundas St.
LOW RATES, GOOD PROFITS
AND THE MOST LIBERAL POLICY IN THE WORLD
A. S. MACGREGOR, Mngr., London District

Fry Miss Amelia, drsmkr, b 59 King
Fryer John, boilermkr E Leonard & Sons, h 814 Maitland
" Mary (wid John), h 631 Princess av
" Thomas, helper E Leonard & Sons, l 631 Princess av
Fuke Annie, attdnt Asylum for Insane
" Grace attndt Asylu for Insane
Fulfer Frederick G, cook S A social dept, b 392 Clarence
Fullarton Miss Martha, l 317 King
Fuller Charles D, lab, h r 435 Simcoe
" Elias, lab, h 475 Ontario
" George F, washer James Tune & Son, b 266 Talbot
" Hannah (wid Frederick), h r 596 Pall Mall
" John, mldr, h 305 Horton
" Miss Maude, tlrs R Greene Mnfg Co, l 305 Horton
Fulton George, tinsmith John Brockest, h 291 Oxford
Funnell George S, gro 203 Colborne, h same
Furness Richard A, clk, l 652 Talbot
" Wm C, mngr GNW Tel Co, h 652 Talbot
Fysh see also Fish
" Elizabeth A (wid Henry), hsekpr 185 Queen's av
" Hewitt (Hewitt Fysh & Co), h 426 Park av
" Hewitt & Co (Hewitt Fysh), confrs 220 Dundas

G

Gaden George W, mngr London Auer Light Co, h 168 Kent
Gadsby C Cameron, student, l 328 York
" Ray, (wid Ephriam W), med elec, 328 York, h same
Gaffield Wm, wks W R Thorburn, l same
Gahan Henry B, journalist, h 99 Centre, L W
" Mrs M J, tchr Talbot Pub School, l 99 Centre, L W
Galbraith Agnes, attdnt Asylum for Insane
" Miss Alice H, l 204 Rectory
" Archibald H, finshr Lon & Petrolea Barrel Co, h 214 Rectory
" Daniel E, tchr Col Institute, h 435 Piccadilly
" Helen (wid Rev Peter), h 204 Rectory
" Wm, yardmaster GTR, h 217 Richmond
Gale Enoch, millwright, h 241 William
" Francis, carriage repairer, r 145 King, h 552 William
" Miss Grace, stripper, l 439 South
" Miss Harriett, wks McClary Mnfg Co, l 439 South
" John, plowman Asylum for Insane
" Shadrach, millwright, h 439 South
Gales Daniel, stove plshr McClary Mnfg Co, res London tp
Gall see also Gauld
" George, stableman Sheddon Co, h 319 Bathurst
" George, jr, btchr, l 319 Bathurst
" James, asst gdnr Asylum for Insane
" Miss Lizzie, supervisor Asylum for Insane
" Penelope, stenog Asylum for Insane
" Wm, clk Elliott, Marr & Co, l 408 Rectory
Gallagher Alexander, b 70 Evergreen av
" George, night watchman P M Lawrason, h 529 South
Galpin Alfred R, pntr 344½ Ridout, h 149 Simcoe
" Charles H, cigarmkr Wm Atkins, l Richard Galpin
" Edward B, cigarmkr Wm Atkins, h 486 English
" John J, clk London Drug Co, l 149 Simcoe
" Richard, caretkr West End Rosedale Trial Grounds, h same
" Thomas H, cutter Burns & Lewis, h 153 Bathurst
" Wm, lab, h 197 Colborne
" Wm H, cigarmkr Wm Atkins, l Richard Galpin
Gamble Clarke, barr, l 90 Albert
" J T, clk, b 477 Waterloo
Gammage Janet (wid James), h n s Oxford, 8 e Adelaide
Gammage J & Sons (Wm H Gammage), Florists, 213½ Dundas and n s Oxford, 8 e of Adelaide
" Wm W (J Gammage & Sons), h 699 Elias
Gammon Alfred, steward The Tecumseh
Gannon Charles, porter City Hotel
" Elizabeth (wid John), h r 511 Richmond
" James, l r 511 Richmond
" John, cigarmkr Henry Simon, l r 511 Richmond
Garceau Augustus, coper London & Petrolea Barrel Co, h 569 Hill
" Augustus, jr, cooper London & Petrolea Barrel Co, h 152 Adelaide
" Joseph, cooper London & Petrolea Barrel Co, l 569 Hill
Garden Arthur E, drvr Wm Stevely & Son, h 81 Wellington
Gardhouse Mrs Emily, slsldy T G Whiskard, l 522 Talbot
" Frederick, tinsmith McClary Mnfg Co, l 522 Talbot
Gardiner see also Gardner and Garner
" Eva (wid Robert), h n s Kent's lane 1 w Richmond
" Frances, dom 141 John
" John, driver Lon St Ry, b 313 King
Gardiner John H, Physician 541 Dundas cor William, h same, Telephone 455

MITCHELL & THOMPSON | Musical Instrument Repairing, Engraving, &c. MNFRS. OF DUPLEX DRUMS. 266 YONGE STREET, TORONTO, ONT.

Gardner Miss Ada, mntlemkr, l 447 Dundas
" Alexander, regalia mnfr 246½ Dundas, h same
" Charles, lab, h 977 Osmsby
" David, stdt McBride & Farncomb, l 246 Dundas
" Edward, cabtmkr Lon Furn Mnfg Co, h 562 Richmond
" George, carver, Lon Furn Mnfg Co, h 562 Richmond
" George H, l 739 King
" Henry, mach hand J G Dodd, h 83 Briscoe
" Johanna (wid Wm), h 760 Hill
" Miss Johanna, clk McCormick Mnfg Co, l 760 Hill
" Miss Lina, l 447 Dundas
" Rebecca (wid David), bdg hse, 447 Dundas
Garensey Miss Jane, l 461 York
Garfat Miss Mildred, stenog Carroll & Co, l 572 Pall Mall
" Wm J, gro 572 Pall Mall, h same
Garlick Edward, brkmkr John Walker, b 910 William
Garner see also Gardiner and Gardner
" Miss Lilla F, comp T Coffey, l 765 Colborne
" Robert, vinegar dlr 760 William
" Wm R, foreman T Coffey, h 765 Colborne
Garnett John, b 424 Park av
Garnier John, tlr l 519 Oxford
" Joshua, porter, h 519 Oxford
" Joshua J, clk London Hardware Co, h 600 Colborne
Garratt Ernest, appr, Joshua Garratt, l 608 Princess av
" Frederick, brklyr, l 608 Princess av
" Miss Gertrude, opr Bell Tel Co, l 608 Princess av
" Miss Grace, drsmkr, l 608 Princess av
" Joshua, bldr 608 Princess av, h same
" Robert, brklyr, l 608 Princess av
" Miss Susanna, mlnr J C Green & Co, l 123 Centre, L W
" Wm A, gro 774 Waterloo, h same
" Wm J, trav Rowat, McMahon & Granger, h 123 Centre, L W
Garroty Rose (wid John), h n e cor King and Thames
Garside Abraham, brass finshr Stevens Mnfg Co, h 17 Briscoe
" Arthur W, prtr, l 407 Hamilton rd
" Charles, tlr Wm Slater, l 195 Wharncliffe rd
" Miss Elizabeth, cigarmkr G Olmested & Son, l 1058 Brydges
" Miss Jemima, cigarmkr G Olmested & Co, l 1058 Brydges
" John, lab, l 195 Wharncliffe rd
" Joseph, cellerman The Tecumseh, h 25 Euclid av
" Joseph, filer London & Petrolea Barrel Co, h 519 Bathurst

Garside
" Miss Mary, cigarmkr Fraser & Stirton, l 1058 Brydges
" Robert, tmster, h 1058 Brydges
" Thomas, cook The Tecumseh, h 97 Tecumseh av
" Thomas, lab, h 195 Wharncliffe rd
" Walter J, clk E Leonard & Sons, h 407 Hamilton rd
Gartley John, blksmith's helper CPR, h 822 Elias
Gartshore James H, carp McClary Mnfg Co, h 111 Clarence

Gartshore Wm M, Vice-President and Manager McClary Manufacturing Co, Lt'd, h e s Ridout, s, 2 s of Carfrae

Garvey Charles, clk John Garvey, l 141 Maple

Garvey John, Grocer, Wines and Liquors, 156 Dundas, h 141 Maple

" John P, bkpr John Garvey, l 141 Maple
" Miss Minnie, l 141 Maple
" Murray, clk John Garvey, l 141 Maple

Gas and Electric Light Inspector's Office, John Williams Inspector, Custom House

Gash Miss Lottie, tlrs Burns & Lewis, l 34 Kensington, L W
" Robert, plstr 34 Kensington, L W, h same
Gatecliff Charles, confr McCormick Mnfg Co, l 267 Dundas
" Ellen (wid Joseph), h 267 Dundas
" Joseph H, butchr 267 Dundas, same
" Thomas, lab, h 568 Pall Mall

Gates Herbert E. Agent Canada Life Assurance Co, 435 Richmond, h 613 Wellington

" Joseph, lab, h w s High, 4 s of river
Gatin Maud, lndrs The Tecumseh
Gattis Wm (Gattis & Douthwaite), r London tp
" & Douthwaite (Wm Gattis, Wm Douthwaite), butter, eggs, etc 13 Covent Garden Market
Gatton Harriett (wid John), lndrs The Tecumseh
Gauld see also Gall
" Alexander H, express 192 Dundas, l 137 Oxford
" Andrew E, clk Hobbs Hardware Co, h 61 Byron av
" Annie (wid Alexander), h w s Tecumseh, 1 s of Byron av
" Miss Edith M, tlrs, l 137 Oxford
" Elizabeth (wid George), h 139 Grey
" Miss Ellen, tlrs J & D Ross, l 139 Grey
" Miss Gertrude A, l 137 Oxford
" Henry W, watchmakr C H Ward, l 137 Oxford

Gauld James A. Architect, Dundas, h 917 Dufferin av

BIRKBECK LOAN CO. | LOANS TO HOMEBUILDERS, LOANS TO EVERYBODY. 169 Dundas St., - - London, Ont.

Gauld
" John I, h 465 Colborne
" Wm, agt Lon Life Ins Co, h 137 Oxford
Gay, Alexander K, carp, h 113 Rectory
Gaze Earl mach London Machine Tool Co, h 698 Colborne
" Edward, driver A Bradford, l 698 Colborne
" Frederick E, clk James Reid & Co, l 698 Colborne
" Wm, cigarmkr Joseph Smith, h 739 William
" Wm A, uphol J Ferguson & Sons, l 698 Colborne
Geach Harrison, porter Can Exp Co, h 207 Hill
Geary James, driver Robert Brooks, l 337 Hill
" John, gro 337 Hill, h 339 same
Geddes Euphemia (wid James), h 130 Egerton
" John A, harnessmkr Tackaberry & Loughrey, b 216 Wellington
Gee Carry, dom 291 Princess av
" Frederick P, prtr Free Press, h 20 Ann, L W
" Susan, dom 479 Park av
Geene Hubert L, trav, b Grigg House
Geeson Miss Frances, tchr Maple av Pub School, l 300 Hill
" Miss Jean, artist, b 910 Dundas
Geiger Miss Ada, l 26 Oak, L W
" Miss Florence, l 26 Oak, L W
" Henry, cabtmkr Lon Furn Mnfg Co, h 26 Oak, L W
Geldart Miss Henrietta, drsmkr, l 262 Colborne
" Henry, eng, J G Dodd, h 262 Colborne
" Robert H (Irwin & Geldart), h 116 Colborne
Genereux Angele (wid John V), h 145 Wharncliffe rd
" Miss Emma, packer McCormick Mnfg Co, l 52 Wharncliffe rd, L W
" Frederick, brakeman GTR, h 30 Ridout s
" Philip, lab, l 145 Wharncliffe rd
" Miss Tillie, cigarmkr, l 145 Wharncliffe rd
Genero John, lab, h 7 Railway
Gentleman John T, slsman T F Kingsmill, h 5 Seal's ter
Geoghan Ann (wid Thomas), h 848 William
Geoghegan Miss Eliza, drsmkr 24 Picton, h same
" George, woodwkr W J Thompson & Sons, h 550 St James
" John, l 24 Picton
George Albert J, clk, l 52 Clarence
" Miss Amelia, l 23 Orchard
" Caroline (wid Wm), h 23 Orchard
" Miss Elizabeth, l 23 Orchard
" Miss Elizabeth, drsmkr 52 Clarence, l same
" Frederick C, uphol Keene Bros, l 52 Clarence
" Miss Harriet, l 23 Orchard
George
" James, h 52 Clarence
" Wm, h 334 Hamilton rd
Georesgon James, fireman GTR, b 193 Waterloo
Gerard see Girard
Gerlach John C, foreman A Smith & Co, h 1003 Maitland
German see also Jarmain and Jarman
" C E, agt Ontario Mutual Life Assce Co, 403 Richmond, res Strathroy Ont
" Miss Martha, lndrs, b 495 Bathurst
" Miss Mary, l 879 Dundas
" Miss Mary, drsmkr, l 259 Talbot
Gerry Edward A, carp, l 39 Craig
" Samuel B, trav, h n s York, 2 e of the river
" Thomas, carp W Gerry, l 39 Craig
" Wm, planing mill, 21-29 York, h 39 Craig
" W Everett, clk J A Nelles, l n s York, 2 e of the river
Gibbons Miss Fannie M, minr, l 509 Colborne
" George C, Q C (Gibbons, McNab & Mulkern), h 259 Dufferin av
" Harry E, slsmn Sterling Bros, l 509 Colborne
" John T, lab, h 853 Queen's av
" Joseph, bartendr City Hotel, h 509 Colborne
" Joseph, jr, tlr, l 509 Colborne

GIBBONS, McNAB & MULKERN.
George C. Gibbons, Q.C.
Patrick Mulkern. Fred. F. Harper.
BARRISTERS, SOLICITORS ATTORNEYS, ETC.
Albion Buildings, Cor. Richmond and Carling Sts.

Gibbs Ernest E, tchr, l 127 St James
" Richard W, blksmith, h 127 St James
" Wm, private RRC Infantry
Gibling Alfred, grocer 599 Richmond, h same
" Walter, mason, h e s Egerton, 10 n river
" Walter, jr, l Walter Gibling
" Wm J, l 358 Rectory
Gibson Charles, brklyr, h 143 Oxford
" Edward W, brcklyr, l 48 Mt Pleasant av, L W
" Miss Emma, clk A Bradford, rms 180 Dundas
" Frank, carp, h 236 South
" George, brklyr, h 48 Mt Pleasant av, L W
" George F, lab, GTR stores dept, h 802 William
" Miss Hannah M, cigarmkr G Kelly & Co, l 48 Mt Pleasant av, L W
" Henry, lab, l 48 Mt Pleasant av, L W
" James (Gibson & McKee), b 173 Kent
" James, carp McClary Mnfg Co, h 472 Horton

HEINTZMAN & CO. | BABY GRAND PIANO EXCELLS THEM ALL
London Warerooms, 236 Dundas St.
H. W. BURNETT, - - MANAGER

Gibson
" John W, trav, h 414 Grey
" Laurence, ins agent 437 Richmond, h 585 Talbot
" Miss Lizzie, artist 180 Dundas, rms same
" Miss Mary L, drsmkr 1 26 Walnut, L W
" Miss Matilda, cigarmkr, 1 26 Walnut, L W
" Rainsford, finshr Globe Casket Co, 1 802 William
" Samuel, h 203 Bathurst
" Samuel, h 157 Oxford, L W
" Wm, ins agt, h 85 Albion
" Wm H, foreman J R Gurd, h 216 Wharncliffe rd, L W
" Wm M, h 679 Dundas
" Wm S, 1 48 Mt Pleasant av, L W
" & McKee (James Gibson, David McKee), tanners 553 Richmond
Giddens Miss Frances, stenog W J Reid & Co, 1 311 Oxford
" Francis W, clk Gibbons, McNab & Muikern, 1 311 Oxford
" Miss Millicent, tchr Park Public School, 1 311 Oxford
" Wm, bldr 311 Oxford, h same
Gidley Bartholomew, mer tlr 111½ Dundas, h 101 Bruce
" Miss Emily, tlrs B Gidley, 1 101 Bruce
" Frederick B, tlr B Gidley, 1 101 Bruce
" George, cabtmkr Lon Furn Mnfg Co, h 372 Simcoe
Giese Albert, clk, 1 29 John, L W
" Richard H, engraver, 180 Dundas, h 29 John, L W
" Robert H, engr R H Giese, 1 29 John L W
Gifford Alfred, slsmn Oak Hall, h 694 Colborne
Gilbank John M, driver LSR, h 458 Charlotte
Gilbert Charles, shipper Wortman & Ward Mnfg Co, h 620 Dufferin av
" Frederick, finshr Lon Furn Mnfg Co, 1 703 Elias
" Mrs Jane, inmate Aged Peoples Home
" Joseph, piano repairer, h 182½ William
" Phoebe (wid Charles), 1 George Pritchard
Giles J Bevans, clk Can Bk of Com, 1 570 Waterloo
Gilgallin Walter, lab, h 125 Sydenham
Gilhooly Wm B, clk b Bernard House
Gill Rosie, dom 936 Dundas
" Wm C L, registrar City Reg Office, h 2 Cartwright
Gillard Annie (wid James P), bdg hse 398 Queen's av
Gillean Alexander (Hammond & Gillean), Insurance Agent, 164 Dundas, h 289 Queen's av
" James, ins agt 164 Dundas, h 133 Maple
" John S, cond GTR, h 642 Waterloo

Gillean
" Thomas, jwlr 402 Richmond, h 41 Dufferin av
Gilles see also Gillis and Gillis
Gillespie Donald, coal and wood 6 Maitland, h 624 same
" Miss Eliza, drsmkr, 1 491 Queen's av
" George H, com broker, rm 7 2 Dundas, h 89 Ridout s
" James, slsmn Smallman & Ingram 1 491 Queen's av
" Ralph J, slsmn J Wright & Co 1 491 Queen's av
" Rebecca (wid John), h 491 Queen av
" Wm B, slsmn J Wright & Co 539 King
" Wm F, barber T W Tracy, 1 206 Th bot
Gillett Albert, mach, 1 521 Philip
" David, lab, 1 521 Philip
" Edwin, lab, h 521 Phillip
" John, gateman GTR, h 535 Nelson
" Miss Rose, lndrs, 1 521 Philip
" Wm E, mach, h 796 King
" Wm J, carp, h 26 Askin
Gillies see also Gillis
" John, clk GTR, freight dept, h 3 Clarence
" Samuel B, prtr, 1 480 Maitland
Gilligan Miss Annie capmkr, 1 663 Richmond
" James, mldr McClary Mnfg Co 552 Richmond
" John, cigarmkr, 1 552 Richmond
" Joseph, cigarmkr Wm Ward, 1 York
" Maria (wid John), h 552 Richmond
" Michael, gateman GTR, h 412 York
" Michael J, cab driver, 1 663 Richmond
" Miss Nellie, drsmkr, 1 552 Richmond
" Wm E, fitter, 1 412 York
Gilliland Stewart, h 30 Miles
Gillingham Samuel, electrician, h Queen
Gillis see also Gillies
" James, blr fitter E Leonard & Son h 827 Lorne av
Gillman Miss Eliza, 1 607 King
Gilmore David, bakr John Gilmore, 1 Wellington
" Jennie, dom 304 King
" John, gro and baker 199 Wellington h same
" Robert, baker s s Grand av, 7 w High, h same
Gilmour Margaret (wid Wm), h 765 bot
" Robert, carp Jones Bros, h 73 liam
Gilroy Angeline (wid John), 1 119 C ence
" George E, slsmn T F Kingsmill City Hotel
" Siward E, porter, h 119 Clarence
" Wm E, bell boy The Tecumseh
Gilson Eliza (wid John), 1 491 Adel
" James, policeman, h 491 Adel

JOS. DAMBRA, Merchant Tailor | Latest Designs for Fine Trade always in Stock. 262½ DUNDAS ST.

Ginge John H (Canadian Packing Co), h 361 Queen's av
Girard Irenee, excise officer Inland Rev- h 16 Maple, L W
Givens Amanda (wid John B), h 418 Ridout
" Harry W, clk Huron & Erie L & S Co, l Mrs M Givens
" John V, slsmn Bowman, Kennedy & Co, l 418 Ridout
" Margaret (wid Warren), h n s Evergreen av, 3 w of Wharncliffe rd
Gladwell Wm, driver John Gilmore, h 197 Wellington
Glanville Ranulph (James Kennedy & Co), res England
Glasgow Arthur, clk G Glasgow, l 752 Richmond
" George, grocer 752 Richmond, h same
" Wm, shipper Lion Spice Mills, l 752 Richmond
Glass Arthur H, lith Knowles & Co, l 881 Dundas
" Charles, ins agt, b 320 Dundas
" Miss Emma J, nurse London Gen Hospital
" George, woodcarver, l 374 Ridout
" Gilbert, mngr retail dept W J Reid & Co, l 461 Dundas
" John H, trav Globe Casket Co, h 881 Dundas
" John H, jr, trav, l 881 Dundas
" Matthew, bdg hse 374 Ridout
" Samuel, b 374 Dundas
" Samuel S, eng GTR, h 260 Simcoe
Glazed Miss Alice, cigarmkr G Olmested & Co, l 25 Victor
" Charles baker W A White, h 25 Victor
" Charles E, finshr Lon Furn Mnfg Co, l 25 Victor
" Francis, shoemkr Sterling Bros, l 25 Victor
Gleason Miss Elizabeth, drsmkr, l 281 Simcoe
" Frank J, pntr J Campbell, l 281 Simcoe
" James T, barber 371 Talbot, h 482 York
" John C, foreman Patterson & Jolly, l 603 Bathurst
" Mary (wid James C), h 603 Bathurst
" Michael J, foreman Patterson & Jolly, h 747 Richmond
" Patrick C, foreman Adam Beck, h 281 Simcoe
" Thomas, cooper Lon & Petrolea Barrel Co, h 516 Horton
" Wm, wks Patterson & Joly, l 603 Bathurst
" Wm P, prtr Free Press, l 281 Simcoe
Gleason Eleanor (wid Wm B), l T H Smallman
" John, tlr Asylum for Insane, h 522 Quebec
Glen
" Peter, sign pntr 422 Wellington, h 551 Colborne
Glendenning Charles E, slsmn Henry Beaton, l 205 Mill
" Miss Lillian, l 205 Mill
" Miss Minnie T, clk Smallman & Ingram, l 206 Mill
" Sydney, carp, l 205 Mill
" Wm, clk George Kerr, h 205 Mill
Glendinning Jane, dom 128 Kent
Globe Agency (Toronto), 404 Richmond
" Casket Co (Robert Watson, F W Coles, John Ferguson), undertakers' supplies, Dundas, cor Adelaide
" Tobacco Co, A Smith & Co, props, 96-98 Carling
Glover Bert W, bkpr Milne, Spittal & Co, h 394 Oxford
" Miss May A, l 394 Oxford
" Thomas, packer J C Green & Co, h 99 Oxford, L W
Goble Mrs Charlotte, inmate Home for Incurables
" Henry, architect, b 221 Waterloo
Godard Isabella (wid Robert), l 394 Ridout
Godfrey Miss Clara, wks London Bolt & Hinge Works, l 423 Oxford
" Mrs Mary, h 423 Oxford
" Thomas B, shoemkr 699 Adelaide, h same
Godkin Charles H, bldr 127 Kent, b same
Godwin Miss Effie, cigarmkr, l 467 Hamton rd
" Frederick J W, driver John Purdom, l 467 Hamilton rd
" James, lab, h 467 Hamilton rd
" Lilian, dom 327 Queen's av
Goforth Frank, slsmn J H Chapman & Co, b 1080 Dundas
" Simeon H, wks Western Wire & Nail Co, h 240 Richmond
Gold see also Gould
" Charles, carp McClary Mnfg Co, h 789 Elias
Goldberg Louis, peddler, h 373 Hill
Golden Samuel, lab, h 132 Briscoe
Golding see also Goulding
" Miss Emma, finshr Adam Beck, l 835 Queen's av
" Jeremiah, express 835 Queen's av, h same
" Miss May, l 835 Queen's av
" Miss Rose, finshr Adam Beck, l 835 Queen's av
Goldner Miss Jessie, drsmkr, l 345 William
" Joseph, cigars 165 Dundas, h 345 William
Goldsmith Emily (wid Alfred), h 149 William
" Miss Grace, clk Miss C M Newman, l 149 William
" Miss Jennie, h 89 Sackville
" John, dyer C Stockwell, h e s Richmond, 2 n of Victoria
" Stanley, clk Thomas Rowe, l 149 William

EDY BROS. Large portraits in Crayon, Pastel, English Water Color, Oil and India Ink ARE UNEQUALED.

Goldstick Susel, hat and cap mnfr, 73 King, h 318 Talbot
Gomersall Honore (wid Joseph), h 466-468 Hamilton rd
Good John, lab, h 139 Alma
" Wm, cigarmkr Fraser & Stirton, l 139 Alma
Goodacre Arthur V, furniture packer, l 16 Hope
" Benjamin H, clk, l 16 Hope
" Frederick C, clk, l 16 Hope
" Sarah J (wid Albert), h 16 Hope
Goodburne Joseph L, prtr, l 432 Elizabeth
Goodge John H, gro 474 Dundas, h same
Goodwin Edwin L, clk F W Goodwin, l 588 King
" Frederick W, bicycles 212 Dundas, l 588 King
" Joseph, boxmaker John Watson, h 233 Waterloo
" Wright M, train despatcher GTR, h 588 King
" Wright W, bicycles, l 588 King
Gordon Helen (wid Rev James), h 730 Waterloo
" Jane (wid John), l 513 Colborne
" Rev Louis, Rabbi Jewish Church, h 252 South
Gordson James, fireman GTR, b 193 Waterloo
Goring Sarah A (wid Hermann A), h 483 Princess av
Gorman see also O'Gorman
" Arthur (London Electric Motor Co), l 304 Hyman
" , Eckert & Co (Wm Gorman, Richard C Eckert), spice mills, 144 Carling
" Edward, lab, l 305 Piccadilly
" Edward, tinsmith 359 Talbot, b Grand Central
" Henry, eng Gorman, Eckert & Co, b 413 Ridout
" Wm (Gorman, Eckert & Co), h 304 Hyman
Gorth Mrs Annie, h 893 Queen's av
Gosling John R, bdg hse 409 Ridout
Gossel Froence, dom 325 Queen's av
Gough Wm H, mach wd wkr, h 304 Grey
Gould see also Gold
" Miss Alice, clk Mrs Ann Gould, l 170 Adelaide
" Mrs Ann, grocer 203 Hamilton rd, h 170 Adelaide
" Arthur, wks Reid Bros & Co, l 46 Queen
" Charles, plstr, h 467 English
" Emmons W, dairy 12 Teresa, h same
" George, l 217 Hamilton rd
" George S (Gould & Stratfold), h e s Egerton, 2 n of the river
" Henry H, mngr H Ashplant, h 643 Dundas
" John C, tlr S J Southcott, b 361 Richmond
" Josiah, slsmn, h 226 Wellington
" Martin, tlr 356 Wellington, h same
Gould
" Martin jr, tlr, l 356 Wellington
" Matthew, cabtmkr Bennett Furn Co, l 356 Wellington
" Richard jr, yardman GTR, l 170 Adelaide
" Richard J, brakeman GTR, h 700 York
" Richard J, watchman GTR, h 170 Adelaide
" Samuel, farmer, h e s Egerton, l n of river
" Thomas, cabtmkr Bennett Furn Co, h 423 Horton
" Walter, plstr Gould & Stratfold, h 510 Adelaide
" Wm, messr Bank of Toronto, h 45 Queen
" Wm jr, clk Spittal & Co, l 45 Queen
" Wm H, whol btchr 217 Hamilton rd, h same
" Wm H jr, shoemkr 207 Hamilton rd, l 217 same
Gould & Stratfold (George S Gould, Henry Stratfold), Ornamental Plasterers, r 290-292 Dundas, (See adv page vi)
Goulding see also Golding
" Frederick R, appr Frank Cooper, l 567 Dufferin av
" John, h 423 Ridout
" Robert R, trav, h 567 Dufferin av
Govenlock Miss Annie, bkpr Fessenden Bros, l 233 Dundas
" James, driver John Taylor jr, h w s High, 3 s Emery
Govier Annie M (wid Wm), l 536 York
Gowan Miss Esther, nurse, rms 373 King
Gowanlock Agnes (wid John), h 78 Elmwood av
Goward James M, carp, h 864 Van
Gower Miss Ada, l 139 Oxford, L W
" Miss Agnes H, l 139 Oxford, L W
" George, mldr McClary Mfg Co, h 516 Elizabeth
" Helen D (wid Stephen L), h 139 Oxford, L W
" Herbert L, clk Can Bk of Com, l 139 Oxford, L W
" Miss Jessie, fnshr Adam Beck, l 980 Lorne av
" John, boilermkr G White & Sons, h 208 Rectory
" Wm, plstr, h 980 Lorne av
" Wm J, confr McCormick Mfg Co, l 980 Lorne av
Gowers David, pressman Lawson & Jones, l James Gowers
" George, lab, l James Gowers
" James, blksmith McClary Mfg Co, h 522 Philip
" James, lab, h n s Front, 11 e Wellington rd
Gowling George A, eng CPR, h 7 Colborne
Gowman Christopher D, carp, l 127 Elmwood av
" Miss Lucinda, slsdy T G Whiteard, l 43 Bruce

LONDON BRUSH FACTORY | All our Paint Brushes have Jenkins' Celebrated Patent Bridle Catches Attached. THOMAS BRYAN.

Gracey Miss Jessie, drsmkr 138 Fullarton, b same
Gowrie Helen (wid John), l 638 York
Grace James, lab, h 53 Queen
" Miss Margaret, clk T E Mara Co, b 69 York
" Patrick, lab, l 931 Dufferin av
Graham Alexander, phy 616 Richmond, h same
" Allan J, carp, h n s Cheapside, 2 e Richmond
" Miss Annie, clk T E Mara Co, l 5 York
" Archibald, contr 226 Piccadilly, h same
" Archibald A, stenogr Parke & Purdom, res Komoka, Ont
" Miss Bessie, clk R Greene Mfg Co, l 9 Queen, L W
" Bros (John and Charles M R), gents' furnishings and hatters, 157½-159 Dundas
" Carrie (wid Wm L), h 647 Waterloo
" Catherine (wid Wm), h 708 Waterloo
" Charles, barber 158 Fullarton, h 26 Palace
" Charles M R (Graham Bros), h 643 Waterloo
" Christopher, h 9 Queen, L W
" Daniel, lab John Graham, l 264 Bathurst
" Ebenezer, wood wkr, h 720 King
" Eliza, cook, 90 Albert
" Elisabeth M (wid Wm), h 260 Richmond
" Ernest J, clk Bowman, Kennedy & Co, l 334 Adelaide
" Miss Ethel, slsdy T F Kingsmill, l 573 Horton
" Francis, l 564 York
" Francis, gdnr J C Duffield, h 950 Queen's av
" Frederick H, clk Graham Bros, l 708 Waterloo
" Herbert, messr GNW Tel Co, l 573 Horton
" James, carp GTR, h 334 Adelaide
" James C, carp, h 732 Queen's av
" John (Graham Bros), h 649 Waterloo
" John, lab, b 119 King
" John, mngr Joseph Graham, l Samuel Graham
" John A, foreman, h 400 Ridout
" Joseph, junk 293-303 Wellington, h 364 Bathurst
" Miss Kate, marker, l 950 Queen's av
" Maria (wid Wm F), l 199 St James
" Mary, nurse 378 Richmond
" Miss Minnie E, clk Bowman, Kennedy & Co, l 334 Adelaide
" Miss Minnie, tchr, l 616 Richmond
" Neil J, carp, h 44 Byron av
" Richard, plmbr J Greenaway, h 342 Burwell
" Robert M (Powell & Graham), prin Simcoe Pub School, b 191 Queen's av
" Samuel, lab John Graham, h s s Madiver Lane, 3 w of High
" Tate, junk 584 Grey, h 123 Adelaide
" Thomas, gdnr, h 33 Blackfriars, L W
" Walter E, clk Graham Bros, l 708 Waterloo
" Walter F, pntr, h 507 South
" Wm, h 564 York
" Wm F, h 199 St James
" Wm F, cooper Lon & Petrolia Barrel Co, h 573 Horton
" Wm H, cutter, l 9 Queen, L W
Gramlich Henry J, cigarmkr, h 512 Simcoe
Grand Av Public School, n s Grand av, 3 w of High
Grand Central Hotel, James Mac-Donald Proprietor, 361 Ridout
" Opera House, A E Roote mngr, Masonic Temple, cor King and Richmond
Grand Pacific Hotel, John B Land Proprietor, 671-673 Richmond
GTR (Southern Division), W R Tiffin asst supt, office GTR Depot
" Asst Mech Supt's Office, n s Bathurst, bet Burwell and Maitland
" Bridge Inspectors Office, Alonzo Lucas insp, e s Richmond, 1 s GTR tracks
" Car Shops, 949 Campbell
" City Ticket Office, Edward De la Hooke agt 163 Dundas
" Depot (London East), w s Rectory, bet Simcoe and York
" Dining Rooms, James Butler prop, GTR Depot
" Engine Storehouse, n s Bathurst, bet Wellington and Waterloo
" Freight Sheds, s s York, bet Wellington and Waterloo
" Locomotive Dept, e s Waterloo, bet Bathurst and York
" Mechanical Supt's Office, A H Smith supt, n s Bathurst, bet Burwell and Maitland
" Passenger Depot, s s York, bet Richmond and Clarence
" Repair Shops (bridge dept), w s Ridout, bet Bathurst and York
" Roadmaster's Office, W G Smith roadmaster, e s Richmond, 2 s GTR tracks
" Round House, n s Bathurst, bet Wellington and Waterloo
" Storehouse, e s Adelaide, n Bathurst
Grange John, agt, h 400 Queen's av
Granger Edward G, h 679 Colborne
" George, trimmer J Campbell, h 365 Central av
" James (Rowat, McMahen & Granger), l 679 Colborne

W. H. HEARD & Co. | Sanitary Plumbers
357 RICHMOND STREET

Granger
" Nelson, tmstr, h 440 South
Granite Block, 176-184 York
Grant Edmond D, cashier Dom Transport Co, l 168 Mill
" Edward (Smith & Grant), b 595 York
" Edward G, blksmith J Campbell, l n s Chester, 1 w of High
" Miss Emma M, l 167 Albert
" George, mldr McClary Mfg Co, b 379 King
" Helen (wid Peter), h 37 Saunby, L W
" James, caretkr, h 167 Albert
" James, carp, h 12 Alfred
" James, treas Lon Mut Fire Ins Co, h 169 Kent
" James C, agt, h Waverly pl, from Central av
" John, h 670 King
" John, slsmn Smallman & Ingram, h s s Pall Mall, 9 e Wellington
" John A, hame mnfr s s Huron, 1 e William, h same
" John F, clk Dickison, Nicholson & Co, l J C Grant
" Miss Mary S, clk Lon Mut Fire Ins Co, l 169 Kent
" Nicholas, pntr R Lewis, h 712 Lorne av
" Miss Olive, bkbndr Mrs E H Kordes, l 37 Saunby, L W
Grant Stephen, Assessment Commissioner, City Hall, h 168 Mill
" S Frederick, asst bkpr Scandrett Bros, l 168 Mill
" Wm, lab, h 127 Maitland
" Wm jr, carriage pntr, l 127 Maitland
" Wm R, slsmn Robinson, Little & Co, l 167 Albert
Grantham Miss Carrie, bdg hse, 138 Fullarton
Grasby George T, cabtmkr R R Bland, l 243 Hill
" Wm A, carp GTR, h 243 Hill
" Wm J, fireman GTR, h 113 Colborne
Gravelle Harriet (wid Joseph), carpet weaver 15 Palace, h same
" Joseph, mach E Leonard & Sons, l 15 Palace
Graves see also Greaves and Grieves
" Charles W, tray pass agt GTR, h s s Pall Mall, 1 w of Waterloo
" Edward O, clk O B Graves, l 256 Oxford
" Louis H, clk O B Graves, h 242 Oxford
Graves O B Art Store, Wall Paper, Picture Frames, Painting and Paper Hanging 222 Dundas, h 256 Oxford
" Wm, hostler, h 185 Horton
Gray see also Grey
" Benjamin B, appr T L Partridge, l 265 Clarence
" Daniel, brakeman GTR, l 446 Hill
" David, carriage pntr H G Abbott, l 956 Waterloo
" Miss Edith, tlrs R Greene Mfg Co, l 78 Carling
" Eliza, waitress Fraser House
" Elizabeth A (wid James), h 966 Waterloo
" Miss Florence, tlrs The R Greene Mfg Co, l 78 Carling
" George, brakeman GTR, h 416 Simcoe
" George, driver Central Fire Hall, h 353 Clarence
" George, tmstr, h 171 Adelaide
" Harry G, mach London Machine Tool Co, l 358 Waterloo
" James, clk J H Chapman, h 246 Oxford
" James, porter Elliott, Marr & Co, h 66 Wellington
" James F, carp, h 912 Queen's av
" Jane, cook, 71 Bathurst
" Miss Jessie, l 155 Maple
" Miss Jessimine, tlrs R Greene Mfg Co, l 78 Carling
" John, tmstr, l 446 Hill
" Joseph, cigarmkr Wm Ward, l 446 Hill
" Joseph B, storeman GTR, h 265 Clarence
" Miss Lena, wks C R Somerville, l 1052 Mary
" Miss Maggie, tchr Maple Av Pub School, l 265 Clarence
" Mary (wid Herbert), h 17 Pipe Line rd
" Miss Mary, asst librarian Public Library, l 956 Waterloo
" Michael, tmstr, h 446 Hill
" Morgan, tmstr, h 41 Maitland
" Patrick, gro 251 Waterloo, h same
" Rebecca (wid Wm), l 450 Central av
" Richmond, brklyr, h 1052 Mary
" Robert, cigarmkr Wm Atkins, l 251 Waterloo
" Robert, stableman Shedden Co, h 275 Waterloo
" Robert A, tchr Coll Institute, b 359 Princess av
" Robert F, student, l 265 Clarence
" Thomas A, clk Shedden Co, h 137 Wellington
" Thomas D, mngr Shedden Co, h 358 Waterloo
" Wm, stenogr, l 543 Hamilton rd
" Wm, trav, h 520 King
" Wm, tmstr Shedden Co, h 134 Hill
" Wm M, carp, h 133 Langarth
" Wm J, clk Shedden Co, l 358 Waterloo
Graydon Alfred E, carp, h 575 Bathurst
Graydon A Ormsby, City Engineer, City Hall Building 38 Richmond, l 572 Dundas
" Frederick, brklyr, l 575 Bathurst

THE SUN LIFE | Policies are WORLD WIDE as to Residence and Travel
OFFICE: FITZGERALD BLOCK, 169 DUNDAS ST.
A. S. MACGREGOR, MANAGER, LONDON DISTRICT.

Graydon
" G Wescott, clk Merchant's Bank, l 572 Dundas
" H Marshall (Graydon & Graydon), l 572 Dundas
" Margaret (wid Simpson H), h 572 Dundas
" Miss Maud, lndrs, l 575 Bathurst
" N Parke (Graydon & Graydon), l 572 Dundas
" Pierce W, clk, l 572 Dundas
" Miss Selina O, l 571 Dundas

Graydon & Graydon (N Parke and H Marshall), Barristers, Solicitors, etc, 59 Dundas

Grayson John H, lab, h 127 Carling
" Miss Mary, cigarmkr Fraser & Stirton, l 127 Carling
" Rebecca, cook Asylum for Insane
Greason Christopher, planing mill 272 William, h 495 Bathurst
" John C, eng, l 495 Bathurst
" Wm R, mach, l 495 Bathurst

Great North Western Telegraph Company, W C Furness Manager, 7 Masonic Temple, Branch offices GTR Station, The Tecumseh, Postoffice E L, cor Oxford and Waterloo, Wildren's Drug Store, S L, and MCR Ticket Office and 611 Dundas

Greaves see also Graves and Grieves
" Clarence W, clk, l 264½ Dundas
" Edward W, mngr Lon Furn Mfg Co, h 181 Albert
Green see also Greene
" Alfred, bricklyr, l 340 Maitland
" Augustus, drayman, h 51 Adelaide
" Benjamin, h 45 Palace
" Cornelius, trav, h 42 Stanley
" David M, tinsmith r 202 King, h 468 Maitland
" Edward, inmate Aged People's Home
" Edwin, mus tchr 45 Palace, l same
" Eliza (wid Henry), h 557 Talbot
" Miss Emma, h 267 Talbot
" Emma S (wid Thomas), h 43 Cartwright
" E Clement, clk R G Dun & Co, h 470 York
" George, horse dlr, h 89 Fullarton
" George M, clk J C Green & Co, l 526 Ridout
" Guy T, lab GTR stores dept, l 579 Horton
" Harry W, clk J C Green & Co, l 526 Ridout
" Henry, stableman Robt Hueston, b 425 Wellington
" Miss Jane, l 672 Dufferin av
" Miss Jennie, housekpr 314 Dundas
" John, mngr J C Green & Co, h 526 Ridout
" John C (John C Green & Co), h 672 Talbot
" John C & Co (John C Green), whol dry goods and millinery, 420 Ridout
Green
" John T, trav R C Struthers & Co, h 230 Oxford
" Mrs Julia, drsmkr 543 Richmond, l same
" Margaret J (wid James), l 664 Queen's av
" Richard, brakeman GTR, l 194 Clarence
" Thomas, l 45 Palace
" Wm, bldr 543 Richmond, h same
" Wm, driver Lon St Ry, h 867 Queen's av
" Wm F, trav Burns & Lewis, h 123 Wortley rd
" Wm J, plmbr 639½ Dundas, h same
Greenaway see also Greenway
" Arthur J, electrician 244 Dundas, l same
" Edith E, bkpr J Greenaway, l 244 Dundas
" Frederick J, plmbr J Greenaway, l 244 Dundas

Greenaway James, Plumber, Gas and Steamfitter 244 Dundas, h same

Greene see also Green
" Henry N, policeman, h 259 William
" Robert, mngr R Greene Mfg Co, res London tp
" R, Mfg Co The, Robert Greene mngr, clothing mnfrs, 139 Carling
" Thomas N, lumber foreman GTR stores dept, h 589 Princess av
" Wm E, clk R Greene Mfg Co, res London tp
Greenfield Joseph, lab Canada Chem Co, h 755 York
Greenlees Andrew, barr 422 Richmond, h 40 Ridout s
" John, mach London Machine Tool Co, l cor Wortley rd and Craig
Greenside David, pntr, h s s Front, 5 e Wellington rd
Greenway see also Greenaway
" Miss Alice E, clk W S & C M Greenway, l 15 William, L W
" Miss Catherine S, cashier J H Chapman & Co, l 15 William, L W
" Charles M (W S & C M Greenway), l 15 William, L W
" Ernest E, wks W S & C M Greenway, l 15 William, L W
" Miss Nellie E, clk, l 15 William, L W
" Sophia C (wid Wm S), h 11 William, L W
" Wm H, bldr 15 William, L W, h same
" W S & C M (Charles M Greenway), florists 9 William, L W and 248 Dundas
Greenwood Richard, mach hd Lon Furn Mfg Co, h 130 Bruce
Greer Abraham B (B J Nash & Co), h 99 York

STAR LIFE ASSURANCE SOCIETY OF LONDON, ENG. | Est. 1843 | WORLD-WIDE POLICIES. ASSETS, $18,000,000 J. FRITH JEFFERS, Sec'y for Canada. WESLEY BUILDING, TORONTO.

Greer
" Benjamin W (Greer & Wigmore), h 209 Bathurst
" Lewis, wks Thomas McCormick, l same
" Thomas, tin dept McClary Mfg Co, l 428 Piccadilly
" Wm, caretkr Custom House, res same

Greer & Wigmore (Benjamin W Greer, Wm H Wigmore), Painters and Paper Hangers, 196 Bathurst

Gregory Alfred, confr D S Perrin & Co, l 24 Napier, L W
" George, express 182 Langarth, h same
" Miss Mary, minr, l 514 Talbot
" Philip E, pntr, h 239 Wortley rd
" Samuel, fireman GTR, h 426 Hill
" Sarah E (wid Alfred), h 24 Napier L W
" Miss Susan M, l 24 Napier, L W
" Wm, drill sergt R R C Infantry, h n s Piccadilly, cor Adelaide
Gregsten Ellen H (wid Wm), h 429 Colborne
Greig see also Grigg
" Rosamond E (wid John), h 264 Oxford
" Miss Susie G, l 264 Oxford
Grenfell Edwin H, trav, h 140 Wellington
" Wm, clk McClary Mfg Co, l 140 Wellington
" Wm H, trav, h 146 Wellington
Gretti Miss Annie, slusher McClary Mfg Co, l 215 Clarence
" Peter, slusher McClary Mfg Co, h 215 Clarence
Grew Frank W, trav, h 98 Bruce
Grey see also Gray
" George, gro 604 King, h same
" Mrs Harriet, h 326 Horton
Grierson John H, slsmn T G Whiskard, l 630 Wellington
Grieve Jennie, hse maid T H Smallman
" Miss Kate, sldy A Sharp, l 119 Carling
" Miss Mary A, sldy A Sharp, l 119 Carling
Grieves see also Graves and Greaves
" Miss Bella, tchr Colborne Public School, b 335 Central av
" Miss Carrie I, confr D S Perrin & Co, l 253 Wellington
" Guy, clk J C Trebilcock, b 253 Wellington
" James B, fireman GTR, b 463 Colborne
" Jonas, tailor 253 Wellington, h same
Griffeth see also Griffith and Griffiths
" Eli (A Smith & Co), h 283 Talbot
Griffin Daniel, gdnr, h e s Wharncliffe rd, 1 s of river
" Mrs Emily, mus tchr 102 Askin, h same
" Miss Emma, l 102 Askin
Griffin
" George C, bkpr G J Griffin, l 562 King
" George J, seeds 383 Talbot, h 562 King
" Gilbert R, clk G J Griffin, l 562 King
" Henry, tmstr, h 102 Askin
" Henry H, fireman GTR, h 253½ Horton
" Jane (wid Thomas), h 529 Richmond
" Miss Josie, wks D S Perrin & Co, l 102 Askin
" Miss Kate, bkpr T Coffey, l Daniel Griffin
" Lewis, mldr, l 529 Richmond
" Miss Nellie, drsmkr, l Daniel Griffin
" Robert J, call boy CPR, l 562 King
" Sarah (wid James), h e s Wellington rd, 2 s Clarke
" Thomas, trimmer, l 529 Richmond
" Walter, woodwkr, l 529 Richmond
" Wm, bkpr, l 102 Askin
Griffith see also Griffeth and Griffiths
" Bruce, shipper D S Perrin & Co, l 73 Dundas, L W
" Charles, freight handler GTR, h 319 Hill
" Charles E, uphol, l 16 Cathcart
" Edward D, acct, h 42 Palace
" Elizabeth J (wid John W), bdg hse, 127 Horton
" Francis, h 339 Waterloo
" Frederick, trav M Masuret & Co, b 402 Dundas
" George A, cabtmkr Kensington Furn Co, h 822 Maitland
" Lyman, h 16 Cathcart
" Richard, h 10 Oxford
" Richard (Jarvis & Griffith), h 61 Askin
" Tunis, lumber, h 177 Wortley rd
" Wm, lab, h 851 William
" Wm J, appr McCormick Mfg Co, l 851 William
" Wm T, artist Free Press, b 453 Talbot
Griffiths Miss Edith, l 271 Wellington
" Edward G, foreman John Labatt, h 17 Mt Pleasant av, L W
" Emma (wid Samuel W), cigars 271 Wellington, h same
" Frederick, lab McClary Mfg Co, l 271 Wellington
" Frederick, mldr Wortman & Ward, res London tp
" Griffith, collector Smallman & Ingram, h 97 Barton
" James, retinner McClary Mfg Co, b 271 Wellington
" John H, dairy 49 Charles, L W, l same
" John H, sec treas Western School of Art 276½ Dundas, res London tp
" Mrs Kezia, h 49 Charles, L W
" Richard G, mach hd Isaac Sargent, h 13 Charles, L W

The Birkbeck of London | issues a very desirable stock for investors.
169 DUNDAS ST. - LONDON, ONT.

Griffiths
" Thomas, packer Hobbs Hardware Co, h 99 Askin
" Walter, lab John Labatt, l 49 Charles, L W
Grigg see also Greig
Grigg House, Edward Horsman Proprietor, n e cor Richmond and York
" James, foreman, h 66 Bruce
" Wm, tlr Denton & Deeks, h 1 Byron av
" Wm J, prtr London Printing & Lith Co, l 1 Byron av
Grills John, brakeman CPR, h 631 Central av
Grimmason Jennie, cook Thomas McCormick
Grimmond George M, let car P O, h w s Wellington, 2 s Regent
Grimshaw Miss Annie, plater Globe Casket Co, l 554 Adelaide
" Frederick J, beveller Hobbs Mfg Co, l 155 Tecumseh av
" George W, florist, l 155 Tecumseh av
" Leonard J, mach, h 88 Bruce
" Miss Mary, drsmkr 155 Tecumseh av, l same
" Mary A (wid Joseph), h 155 Tecumseh av
Grimson John, slsmn T. F Kingsmill, l 509 Talbot
Grisman George J, pntr, h 505 Adelaide
" James, gro 545 Ontario, h same
Groom Miss Ethel, confr D S Perrin & Co, l 88 Oak
" Kate, cook, 111 Elmwood av
" Miss Minnie, confr D S Perrin & Co, l 88 Oak
" Wm, driver Hellmuth College
" Wm S A, carp, h 86 Oak
Gross Frederick, b 193 Waterloo
Grove David, inmate Aged People's Home
" John W, mach, l 388 Grey
Grover Charles F, trav, h 419 King
" Norman W, porter R J Young & Co, h 73 Oxford, L W
Groves Miss Bessie, fur fnshr John Marshall & Co, l 13 Maple, L W
" Frederick, cleaner GTR, b 519 King
" James, h 216 Ann
" James, foreman Bennett Furn Co, l 567 King
" John W, mach London Machine Tool Co, h 388 Grey
" Miss Mary, l 2 McGarvey Ter
Gruber Francis J, cigarmkr G Kelly & Co, l 264 Richmond
" George, cigarmkr, h 264 Richmond
Guard Georgina, dom 294 Princess av
Guest Thomas, h 839 Queen's av
" Wm, gro and saddler 13 Blackfriars, L W, h same
Guillemont Rev Charles B, h 773 Wellington
Guillemont
" Edward G, clk W T Strong, l 773 Wellington
Gunn Alexander, h 466 Queen's av
" Alexander, carp, h 156 Langarth
" Angus M, insp Ont Loan & Debenture Co, h 333 Queen's av
" Arthur C, clk Huron & Erie L & S Co, l 225 Wellington
" Miss Caroline, clk McClary Mfg Co, l 333 Queen's av
" Catherine (wid Marcus), l 312 Oxford
" Eliza M (wid George M), l 142 Kent
" Miss Emily M, artist 185 Dundas, l 466 Queen's av
" George C (Gunn & Harvey), l 142 Kent

GUNN, G. M. & SON,
(ALFRED M. SMART).
GENERAL INSURANCE AGENTS,
Representing the following Companies,
London Assurance (Fire); Imperial (Fire); Hartford (Fire); Ætna (Fire); Phenix of Brooklyn (Fire); British America (Fire and Marine); British and Foreign (Marine); Travellers (Life, Accident and Liability); Canada Accident (Accident); Lloyd's Plate Glass; Boiler Inspection; Guarantee Co. North America.
414 Richmond Street.

Gunn Miss Isabella, tlrs, b 138 Fullarton
" John, cashier D S Perrin & Co, h 225 Wellington
" John C, cabtmkr Lon Furn Mfg Co, h 312 Oxford
" John M, student, l 225 Wellington
" Mary (wid John), h 496 Ridout
" Miss Maude, fnshr C Stockwell, l 156 Langarth
" Miss Nellie, slsdy J H Chapman & Co, l 312 Oxford
" Walter, l 466 Queen's av
" Wm A, sec McClary Mfg Co, h 136 Kent
Gunn & Harvey (George C Gunn, Wm J Harvey), Barristers, Solicitor, etc, 412 Richmond
Gunne Miss Kathleen F, l 273 Oxford
" Mary A (wid Rev John), h 273 Oxford
Gunther Alfred, trav R C Macfie & Co, h 86 Askin
Gurd John A, draughtsman Moore & Henry, l 48 Blackfriars, L W
Gurd John R, Broom Manufacturer, 152½ Centre and Postmaster 48 Blackfriars, L W, h same
" Miss Laura B, l 48 Blackfriars, L W
" Walter H (W Gurd & Co), l 242 King
" Wm (Wm Gurd & Co), h 242 King
" Wm J, b 159 Kent

HEINTZMAN & CO. | PIANOS FOR RENTING
236 Dundas St., London
H. W. Burnett, Mgr., 'Phone 1936

Gurd Wm & Co (Wm and Walter H Gurd), Sporting Goods, Bicycles, etc, 185 Dundas. (See adv page iv)
Gurney Rev Harry G, pastor Christian Workers Church Mission, h 152 Carling
Gustin Eliphelet H (Gustin & Son), l 368 Dundas
" House, Gustin & Son props, 368 Dundas
" James W (Gustin & Son), l 368 Dundas
" Retty (wid Robert), h 143 Wellington
" & Son (James W and Eliphelet H), props Gustin House, 368 Dundas
Gutteridge John W, cooper London & Petrolia Barrel Co, h 217 Adelaide
" Miss Minnie, drsmkr, l 217 Adelaide
Guy Miss Susie, b 427 Wellington
Guymer George, shoemkr w s Palace, l s Central av, h 499 Central av
" Miss Gertrude, cigarmkr G Olmested & Co, l 578 William
" Gilbert, stove mntr McClary Mfg Co, l 578 William
" Guest, storeman GTR, h 881 Van
" Guiseppe, clk A Mountjoy, l 578 William
" Mrs Harriet, gro 578 William, h same
" Thomas J, shipper Reid Bros & Co, h 69 Oak, L W
" Wm, l 69 Oak, L W
Gwalchmai Humphrey, miller I M Mayell & Co, res London tp
" Joseph, baker 547 Hamilton rd, h same
Gyde Miss Emma, grocer 443 Horton, h same

H

Hackett Mrs Ann, h n s Huron, l w Richmond
Hadden Miss Nellie, slsldy C C Woods, l 32 Mt Pleasant av, L W
" Robert, cutter Burns & Lewis, h 32 Mt Pleasant av, L W
" Robert jr, l 116 Mt Pleasant av, L W
" Wm, candymkr D S Perrin & Co, h 116 Mt Pleasant av, L W
Hadfield John, l 270 Wharncliffe rd L W
Hagerman Wm A, lumber, h 425 Ontario
Haggarty Miss Edith B, bkpr F G Westlake, b 454 Talbot
Hagger Wm, gdnr, b Bernard House
Haggith Abraham, h 124 Wortley rd
Hagyard Kate (wid Robert), h 233 Wellington
Haigh Nelson, asst fitter GTR, h 461 Nelson
Haines see also Hayne
" Albert E, trav McCormick Mfg Co, b Grigg House
" Wm, miller J D Saunby, l 568 Talbot
Hale Alfred, carp, h 231 Clarence
" Miss Emma, drsmkr, 495 Talbot
" Wm, cigarmkr, l 231 Clarence
Hall Charles, janitor Dundas St Centre Church, h 657 Lorne av
" Charles, mus tchr 28 Stanley
" Charles, wood wkr James Brooks & Co, l 179 Clarence
" Edwin, carp, h 745 Simcoe
" Miss Eleanor, mus tchr, l 28 Stanley
" Miss Eliza, drsmkr Miss E Harwood, l 259 William
" Elizabeth A (wid Wm H), h 28 Stanley
" Emma, dom The Ridgeway
" Ernest, private R R C Infantry
" Miss Frances, l 599 Richmond
" George A, switchman GTR, res Gore rd
" Miss Isabella, drsmkr Miss E Harwood, l 259 William
" Jane, dom 602 Queen's av
" Miss Louise, tirs, b 373 Dundas
" Miss Margaret, mlnr Miss E B Alley, l 122 Wortley rd
" Cadet Mary, 3rd matron S A Industrial Home, 708 Dundas
" Richard, h 67 Craig
" Rose (wid Thomas), bdg hse 388½ Ridout
" Thomas A, broker, h 371 Princess av
" Thomas A, gro 165 Mill, h same
" Wm, watchman GTR, h 132 Wortley rd
" Wm A, driver Can Exp Co, h 665 Lorne av
" Wilson, janitor Quebec St Kindergarten School, h 461 Quebec
Hallam Frederick, clk Assessment Commissioners Office, b 119 King
" Thomas, eng CPR, h 462 Adelaide
" Wm T, l 462 Adelaide
Halliday see also Holliday
" Ira, tmstr, b 33 Teresa
" James, galvanized dept McClary Mfg Co, l 33 Teresa
" Miss Jessie, clk J C Halliday, l 115 Dundas
" John C, fancy goods and sewing machs 115 Dundas, h same
" Samuel, L C Corporal R C C Infantry
Halloran Miss Agnes, l 778 King
" Alice, cigarmkr G Olmested & Co, l 778 King
" Martin, h 778 King
" Miss Mary, l 778 King
" Tillie, cigarmkr G Olmested & Co, l 778 King

JOS. DAMBRA, Merchant Tailor | Latest Designs for Fine Trade always in Stock. 262½ DUNDAS ST.

Halpin Miss Dora, mantle mkr T F Kingsmill, b 192 Richmond
" James, carp, l 211 Adelaide
" John, porter GTR freight dept, l 290 Grey
Halwell John, appr, b r 311 Dundas
Ham David T, lab, h 439 Horton
" Fred W T, clk Reid Bros & Co, l 439 Horton
" Sydney W, clk H McKenna, l 439 Horton
Hamann August, spinner McClary Mfg Co, b 280½ Dundas
Hambly John H, dep registrar City Reg Office, l 563 Queen's av
" Lewis W, bkpr Gorman, Eckert & Co, l 563 Queen's av
" Miss Sophia, clk W L Carrie, l 563 Queen's av
" Wm, storeman GTR, h 563 Queen's av
Hamburg-American (Hansa Line) Steamship Line, Thomas R Parker agt, Dundas s w cor Richmond
Hamilton Albert, pntr, b 463 Colborne
" Alexander, mantels 275 Bathurst, h 51 Alma
" Andrew M (A M Hamilton & Son), h 546 Wellington
" A M & Son (Wm H and Andrew M), flour and feed, 373 Talbot
" Charles B, miller J D Saunby, h 131 Sydenham
" Edmund, cabtmkr A Hamilton, l 51 Alma
" Elisa (wid Wm), h 402 Dundas
" Emery B, l 546 Wellington
" James, h 435-37 Ridout
" James W, acct Bank of B N A, b 478 Park av

Hamilton Joseph, Proprietor Kent Brewery 197 Ann, Tel 382, h 183 same

" Road Methodist Church, bet 362 and 380 Hamilton rd
" Road School, changed to Aberdeen School
" Wm H (A M Hamilton & Son), h 321 King
" Wm T, slsmn R J Young & Co, h 40 Oak, L W
Hamlyn Miss Sarah, l 511 King
" Thomas, btchr 417 Hill, h same
Hammacott John, lab, h 293 Simcoe
Hammer Carl, carp Can Packing Co, res Pottersburg
Hammett George, brklyr, h 350 Hewitt,
" Laura, dom 289 Queen's av
" Margaret (wid Wm), bdg hse, 372 Adelaide
" Wm, gdnr, h 854 Princess av
Hammond Allan, carp, h 7 Queen

Hammond Frederick J, (Hammond & Gillean), Insurance Agent 164 Dundas, h 128 Kent

" George M, lab, h w s Muir, 1 n Brydges

Hammond
" Herbert, wks London & Petroea Barrel Co, l 747 Grey
" Levi, millwright, h 16 Gunn, L W
" Levi jr, carp, l 16 Gunn, L W
" Miss Lizzie, cigarmkr G Olmested & Co, l 747 Grey
" Margaret (wid Michael), bdg hse 239 Clarence
" Mark, lab, h 747 Grey
" May, tlrs R Greene Mfg Co, l 239 Clarence
" Richard, pistr 9 Walnut, L W, h same
" Thomas, grocer 249 Clarence, h 216 Horton

Hammond & Gillean (F J Hammond, A Gillean), Agents Standard Life Insurance Co 164 Dundas (See adv page xii)

Hampson Hamilton, clk G White & Sons, l 20 Hope
" Walter M, slsmn Spittal & Co, h 20 Hope
Hampton Alexander G, artist Lon Ptg Lith Co, l London tp
" George, clk insp office P O, res London tp
Hanavan Grattan J, clk Can Bk of Com, l 389 Burwell
" Matthew J, phy 389 Burwell
Hance Miss Edith, seamtress Globe Casket Co, l 400 St James
" John J, h 400 St James
Hancock Emma (wid John), h 222 Clarence
" Frederick, news agt GTR, h 229 Horton
" J Harry, baker, l 222 Clarence

Hand-in-Hand Insurance Co, F J Hammond Agent, 164 Dundas
" James, fireman CPR, h 768 Maitland
Handy Miss Mattie, nurse 188 Oxford, l same
Hanifin Daniel, fnshr Globe Casket Co, l 454 Grey
" Ellen (wid Timothy), h 454 Grey
Hankins Miss Henrietta T, comp T Coffey, l 594 King
" Miss Nellie, comp T Coffey, l 594 King
" Thomas, h 594 King
Hanley George, hostler 296 Dundas
" John, l 95 Byron av
" Nelson, cook, h 266 Richmond
Hanlon Miss Annie, grocer 245-247 Wellington, h same
Hanmer Herbert, trav Wm Weld Co (ltd), res Mt Vernon, Ont
Hannah Alfred S, trav, b Fraser House
" David C, mdse and customs broker 428 Richmond, h 365 Princess av
" Edwin, clk Robinson, Little & Co, l 367 Princess av
" Leonard L, carp, h 700 Elias
" Mary A (wid John R), l 700 Elias

EDY BROS. | *Artistic Photographers invite you to inspect their work. Prices very moderate.*

Hannah
" Miss Maud, l 365 Princess av
" Richard S, bkpr J Wright & Co, b 477 Waterloo
" Robert, acct R Lewis, h 367 Princess av
Hansen Anna, dom 781 Richmond
Hanson Charles F, h 351 Princess av
" Miss Esther, l 351 Princess av
" Miss Fannie M, tchr Coll Institute, l 351 Princess av
" Harry, lab John McLaughlin, b same
" Janet (wid Edwin), h 33 King
" John, tmster, l 745 Grey
" Lawrence, carp, h s s Chester, 1 w of High
" Miss Lucy, l 351 Princess av
" Miss Mary, drsmkr 32 King, l same
" Rhoda A (wid Dr Henry S), h 191 Mill
Harbuckle Miss Flora, cigarpacker, b 413 Ridout
Hardey see also Hardie and Hardy
" Edward J, confr McCormick Mnfg C, l 625 King
" James, bricklyr, h 625 King
" Wm A, prtr, h 665 King
Hardie Frank R, brass finshr, h 74 Stanley
Hardinian Joseph, cellarman, h 233 Hill
Hardin Caroline (wid Wm J), h n s Grand av, 3 w of High
Harding Mrs Elizabeth, l 250 Talbot
" Miss Eva, l 443 Elizabeth
" Frank, clk Turvville Bros, h 429 William
" Frederick, bartndr Grigg House, h 443 Elizabeth
" Frederick T, contr, 743 King, h same
" Frederick W, cigarmkr Wm Atkins, l 443 Elizabeth
" James, engineer Lon Gen Hospital, h 252 Nelson
" John, lab, h 304½ York
" Mary (wid Philip), l 165 George
" Philip A, tmstr Shedden Co, h 142 Wellington
" Samuel, tmstr Dom Transport Co, h 165 George
" Wm, clk E B Smith, h 641 Waterloo
" Wm H, shipper A M Smith & Co, l 641 Waterloo
" Wm R, h 472 Queen's av
Hardingham Henry G, pntr, h 575 Ridout
" Sidney F, trimmer B J Nash & Co, l 575 Ridout
Hardwick James, lab, h 1 Hamilton rd
Hardy see also Hardey and Hardie
" Miss Christina, polisher F T Trebilcock, l 38 John, L W
" David, confr, h 769 King
" David L, confr McCormick Mnfg Co, h 434 English
" Edward, cordwainer, h 38 John, L W
" Edward J, grocer 629 Dundas, h same

Hardy
" Elizabeth (wid Alexander), h 285 Horton
" Frederick W, mus tchr 434 English, l same
" George, btchr R Elson, l London tp
" Horace M, clk E J Hardy, l 629 Dundas
" James D, brklyr, h 66 Egerton
" John, sawyer Adam Beck, l 38 John, L W
" Joseph W, blksmith R Dart, h 172 Wharncliffe rd, L W
" Miss Lily E, tchr, l 434 English
" Margaret (wid Michael), h 905 Maitland
" Morgan, trav, l 456 Talbot
" Miss Myra, tirs Oak Hall, l 38 John, L W
" Robert, lab, h 32 Paul, L W
" Wm, bdg hse, 456 Talbot
Hare Andrew, plasterer, b 127 Horton
" Edward W, private RRC Infantry
Hargrave Howard P, brass finshr Stevens Mnfg Co, h 252 Burwell
" John H, trav, h 428 Ridout
Hargraves Richard, h 765 King
Hargreaves Arthur J, litho, b 368 Dundas
" Duncan T, trav, l 697 Dundas
" Edward B, clk Peter Smith, l 697 Queen's av
" Miss Gussie, drsmkr, l 790 Dundas
" John, agt, h 697 Queen's av
" John M, clk McCormick Mnfg Co, l 697 Queen's av
Harkness Catherine (wid George W), h 622 Talbot
Harley Frank, grocer 487 Richmond
" Frank E, lumber insp, l 487 Richmond
" Robert H, clk, l 487 Richmond
" Wm, clk, l 487 Richmond
Harlow Franklin, prtr, l 767 Simcoe
" James, janitor, h 767 Simcoe
" Victor, clk McCormick Mnfg Co, l 767 Simcoe
" Wm B, tlr H M Vincent, b 522 Richmond
Harper Fred F (Gibbons, McNab and Mulkern), l 504 Colborne
" George E, cabtmkr Bennett Furn Co, l 179 William
" Harry G, acct R C Struthers & Co, l 461 Waterloo
" John, carp, GTR, h 177 Colborne
" John, shoemkr, h 686 William
" Miss Mabel, polishr F T Trebilcock, l 167 Colborne
" Maria (wid John), h e s High, 1 s of river
" Wm F, h 504 Colborne
Harpin James B, bkpr Ontario Litho Co, h 132 Adelaide
Harries Joseph T, trav, h 582 Maitland
Harrington Charles, japanner, l 254 King
" Louise, cook R W Puddicombe
Harris Miss Ada, clk W J Reid & Co, l 766 Dundas

LONDON BRUSH FACTORY | Manufacture Machine Brushes for Flour and Cloth Mills; also Street Sweeping Machine Brushes.
THOMAS BRYAN.

Harris
" Rev Alexander G, pastor Centennial Methodist Church, h 766 Dundas
" Amos, carter 979 Dame, h same
" Eliza A (wid Wm T), l 328 York
" Miss Ellen, h 647 Talbot
" Miss Emma M, drsmkr 489 Piccadilly, l same
" Miss Estelle, opr Bell Tel Co, l 434 Dufferin av
" Franklin, trimmer James Cowan & Co, b 122 Carling
" George, attendt Asylum for Insane
" George B, vice-pres London Club, h 481 Ridout
" Ira, driver Campbell & Chantler, h 198 John
" Jacob, junk dealer 183 Horton, h same
" James, helper, G White & Sons, l 452 Oxford
" James, melter McClary Mnfg Co, h r 301 Dundas
" James H, let car P O, h 771 Colborne
" Jane (wid Maurice), h 459 Nelson
" Jesse, soapmkr P M Lawrason, h 380 Grosvenor
" John, plmbr Wm Skelly, l 489 Piccadilly
" John B, lab, h 452 Oxford
" John R, private RRC Infantry
" Miss Kathleen, l 766 Dundas
" Louie, dom 768 Dundas
" Miss Mabel, l 766 Dundas
" Mary (wid George), h 470 Colborne
" Mrs Mary A, h 489 Piccadilly
" Miss Minnie, asst matron Co Jail l same
" Richard, grdnr, h 36 Euclid av
" Robert, cigarmkr King Bolt Cigar Co, l r 301 Dundas
" Ronald, mining eng, l 481 Ridout

Harris Samuel E. Manager Cash Bargain Grocery, b 417 Ridout

" Stewart (Cannom & Harris), h 71 Fullarton
" Susan, dom 65 Stanley
" Thomas F, pork btchr G F Morris, res London tp
" Walter, appr Wm Skelly, l 489 Piccadilly
" Wm, blacksmith, r 197 King, b 463 Dundas
" Wm A (London Show Case Works), l 489 Piccadilly

Harrison Miss Alice W, stenog Western Fair Assn, l 197 Cheapside
" Brammer, prop King Bolt Cigar Co, h 795 Colborne
" Charles H, fitter GTR, h 72 Hamilton rd
" Miss Elizabeth, tlrs, l 354 Rectory
" Ellen, tlrs, l 354 Rectory
" Franklin T, Phar D, public analyst C H, h 99 Ridout s
" George, pntr A R Galpin, b 90 Dundas
" Gertrude (wid James), mus tchr 548½ Richmond h same

Harrison
" James, cabtmkr Kensington Furn Co, res London tp
" James, yard foreman Bennett Furn Co, h 18 Campbell
" John, h 354 Rectory
" Joseph, carp, h 219 Adelaide
" Mary (wid Joseph), l 219 Adelaide
" Miss Mary A, tlrs, l 354 Rectory
" Sextus, driver London St Ry, h 660 Lorne av
" Thomas G, mldr McClary Mnfg Co, h 117 Colborne
" Thomas W, baker, l 197 Cheapside
" Wesley, undertaker, 284 Dundas
" Wm, pntr 64 John, L W

Harshaw Albert C, cond CPR, h 909 Elias

Hart Albert, trimmer J Campbell, l 1065 Richmond
" Albert R, clk A Westman, l 29 Orchard
" Athol, appr J Ferguson & Sons, l 482 York
" Edward, lab John McLaughlin, h 482 York
" Francis, h 621 Marshall
" Frederick S T, hostler J Young, l 201 King
" James, h 29 Orchard
" Joseph, tmstr h 341 Hill
" Miss Nellie, bkpr T F Kingsmill, l 29 Orchard
" Richard A, clk Oak Hall, l 1065 Richmond
" Richard L, maltster Carling B & M Co, h 1065 Richmond
" Stephen A, gro 502 Pall Mall
" Wm, clk G F Burns, l 1065 Richmond
" Wm R, btchr 79 Wharncliffe rd, l 29 Orchard

Harter Ida, tlrs R Greene Mfg Co, l 144 Maitland
" Joseph, mldr McClary Mfg Co, h 144 Maitland
" Lena, tlrs Burns & Lewis, l 144 Maitland

Hartford Charles, lab, h 108 Briscoe

Hartleib Harry, h 223 Simcoe

Hartley Mrs Celestia, corset mnfr, 755 Dundas, h same
" Joshua, coal, w s Rectory, 2 s Dundas, h 92 Dundas
" Thomas J, fireman, No 2, h 755 Dundas

Hartman Barbara (wid Michael), h 146 Centre, L W

Hartnell Thomas, gro 516 Adelaide
" Thomas J, carp McClary Mnfg Co, h 64 Byron av

Hartson Miss Edith, stenog F T Trebilcock, l 828 Queen's av
" Hamilton, drayman, 828 Queen's av, h same
" Miss Minnie L, vocalist, l 828 Queen's av
" Wesley A, cutter R Greene Mfg Co, h 291 Hyman

Harvey Miss Addie, tlrs, rms 142 Bathurst

W. H. HEARD & CO. | STEAM AND HOT WATER HEATING, 357 RICHMOND ST.

Harvey
" Alexander, propr Dom Steam Laundry Co, h 804 Talbot
" Alexander jr, student, l 804 Talbot
" Alonzo D, brass mldr, h 229 Hamilton rd
" Annie, dom 393 King
" David A, brass fnshr, Essex Brass and Iron Works, h 229 Hamilton rd
" Frank, asst fitter GTR, l 79 Becher
" Fred N, dentist, 214 Dundas, h same
" George, gndr, h 50 Mt Pleasant av, L W
" Janet (wid Thomas), h 1 Oxford
" John, clk Dom Sav & Invest Socy, l 1 Oxford
" Leonard, finshr Globe Casket Co, h 648 York
" Wm J (Gunn & Harvey), l 1 Oxford
Harwood see also Horwood
" Arthur, clk J S Pearce & Co, l 469 Horton
" Miss Emma, dresmkr, 185½ Dundas, l r 356 Princess av
" Ernest R, opr GTR, l 481 Colborne
" Miss Eveleigh dressmkr, l 370 Oxford
" Harry, porter, The Tecumseh
" Miss Hattie, drsmkr, r 356 Princess av
" Henry, baker, h 469 Horton
" Jabez, bldr, r 356 Princess av
" Wm, janitor, h 481 Colborne
" Wm H, h 370 Oxford
Haselgrove Eliza (wid Wm F), h 68 Beech, L W
" Frederick, mngr King Bolt Cigar Co, h 30 Kensington, L W
" Miss Naomi, drsmkr, 68 Beech, L W, l same
" Omer, foreman, b 295 Ridout
Haskett Miss Amelia, l 149 Lichfield
" Miss Eliza A, l 398 Dundas
" Hannah (wid Thomas), h 149 Lichfield
" Miss Helen, l 149 Lichfield
" James F, clk R W Sharpe, l 398 Dundas
" John J, clk, l 398 Dundas
" Maria (wid James), h 398 Dundas
" Robert, clk R W Sharpe, l 398 Dundas
" Thomas H, slsm Priddis Bros, l 398 Dundas
Haskins Henry, cigar mkr, l 133 Bathurst
" Herbert, bkr D S Perrin & Co, l 133 Bathurst
" James, lab, h 133 Bathurst
" James K, l 133 Bathurst
Haslam George, cigar mkr Brener Bros, h 8 Arthur
Haslett James R, plmbr, l 38 Palace
" Robert J, plmbr, 322 Dundas, h 38 Palace
Hassard Robert A, checker CPR, h 73 Cartwright
Hassenyeger Albert, tmstr, h 432 Hamilton rd
Hassett Michael, potter, h 683 Princess av
Hastings Miss Agnes R, dresmkr, 106 Centre, L W, h same
" Charles S, clk R Greene Mfg Co, l 106 Centre, L W
" Elizabeth (wid James), h 106 Centre, L W
" Myron, E, picture framer, h 49 Teresa
" Thomas D (Hastings & Trompour), l 106 Centre, L W
" Thomas W, clk John Marshall & Co, h 148 Maple
" & Trompour (Thomas D Hastings, Leslie D Trompour), photographers, 403 Richmond
Hatherley James, boiler mkr hlpr, G White & Sons
Hatton Mrs Elizabeth, wks McClary Mfg Co, l 646 Bathurst
" Eliza, dom 719 Waterloo
" Thomas, mldr, h 646 Bathurst
Haug Lydia, dom 293 King
Haves Miss Harriet, housekpr, l 49 Dufferin av
Hawe see also How and Howe
" Charles, mach hd Bennett Furn Co
" Frederick, tmstr W Plewes, res London tp
" Mary, packer, McCormick Mfg Co, l cor Hamilton rd and Price
" Wm, box mkr John Watson, l cor Price and Hamilton rd
Hawken see also Hockin
" James, fancy gds, 111 Hamilton rd
" John, cook S A Social Dept, h 31 Clarence
" Mrs M, tchr Aberdeen Pub Sch, res Ealing P O
" Wm H, upholstr, h 536 York
Hawkin Charles, bartndr The Hub, l 8 Dundas
Hawkins see also Hockins
" Adeline (wid Wm), cigar mkr Brener Bros, h 316 Grey
" John G, gndr, h 2 Oxford
Hawley Marcia (wid Edmond), l 3 Ridout
Hawthorn Frank, bkr 767 Dundas, same
" George, private R R C Infantry
" Henry, clk Hellmuth, Ivy & Blackett, l Joseph Hawthorn
" Joseph, bricklyr, h n s Oxford, l Adelaide
" Thomas, private R R C Infantry
" Thomas W, mach Dennis W A Works, l Joseph Hawthorn
Hawthorne Lizzie, dom 476 Park av
" Miss Mary, l 665 King
Hay see also Hea
" Alexander, fireman G T R, h South
" Miss Maud, tchr Princess av Sch, l 518 Richmond
" Robert, lab, l 301 Ridout
" Robert V, chemist W E Saunders & Co, h 150 Mill
Hayball Thomas H, lab, h 548 Hill

The Policies of the SUN LIFE are absolutely unconditional. | OFFICE: FITZGERALD BLOCK 160 DUNDAS ST. A. S. Macgregor, Mgr., London Dis.

Hayden Edmund, prtr The Advertiser, l Wm A Hayden
" Wm A, gdnr W M Gartshore, h n s Maryboro' pl, 7 w Wellington rd
Hayes Alice, dom 500 King
" Andrew, h 934 Colborne
" Miss Annie L, drsmkr, l 934 Colborne
" Elizabeth (wid Thomas), h 663 Lorne av
" Elsie waitress The Tecumseh
" Francis, china rivetter, 308 Dundas, h 383 William

Hayes George W, Insurance Agent, Accountant, Auditor, Assignee, etc., 6 Masonic Temple, h 629 Wellington

" Honora (wid Timothy), l 241 Ridout
" Hubert M, clk G W Hayes, l 629 Wellington
" James, lab Gould & Stratfold, h 524 Nelson
" Jennie, dom The Tecumseh
" John, waiter London Club, b same
" Thomas, mldr McClary Mfg Co, b 73 Carling
" Wm, shoemkr 574 Adelaide, h same
" Wm H, chief opr Bell Tel Co, l 383 William
Haylock Frederick, cigarmkr, l 301 Ridout
" George L, carver Lon Furn Mfg Co, l 301 Ridout
" Percy, lab, l 301 Ridout
" Robert, l 301 Ridout
" Mrs Susan, h 301 Ridout
Hayman Bertha, dom 452 Adelaide
" Frank, bricklyr, l 869 Dundas
" George E, bricklyr, l 869 Dundas
" Harold J, brklyr, h 446 Ontario
" Henry, brklyr, h 483 Ontario
" John, contr 869 Dundas, h same
" Wm, contr 949 Elias, h same
Hayne see also Haines
" Edward H, acct Ont Loan & Debenture Co, h 159 St James
" Miss Elizabeth S, l 159 St James
" John, l 159 St James
" Louis N, acct Lon Life Ins Co, h 149 St James
Haystead Albert, uphol, b 454 Talbot
" Eliza (wid David), l 736 Talbot
" Martin, supt let car P O, h 671 Colborne
" M Henry, confr D S Perrin & Co, l 671 Colborne
Haywood John, mldr McClary Mfg Co, h 658 Queen's av
Hazaldine Lizzie, cook Mrs Virginia Beattie
Hazard James C (T B Escott & Co), h 562 Waterloo
Haselgrove see Haselgrove
Hazelwood John, bricklyr, h 65 Cartwright
" Miss Katie, drsmkr, l 65 Cartwright
Hazelwood
" Miss Lilly, decorator, l 65 Cartwright
" Miss Mabel, drsmkr, l 65 Cartwright
Hea see also Hay
" James, plmbr, l 147 Centre, L W
" Marshall, stamper McClary Mfg Co, l 147 Centre, L W
" Wm A, carp, h 147 Centre, L W
Head Miss Caroline, l 29 Elmwood av
" Edmund J, pat mkr McClary Mfg Co, h 282 South
" Ethel, dom 387 Princess av
" Miss Lizzie, tlrs R Greene Mfg Co, h 142 Bathurst
" Miss Louisa J, tlrs, l 282 South
" Miss Maggie, tlrs Burns & Lewis, l 142 Bathurst
" Mary, tlrs R Greene Mfg Co, l 142 Bathurst
" Nancy (wid Henry), h 29 Elmwood av
" Wm E, billiard marker Grigg House
Headford Miss Elizabeth, stitcher Can Featherbone Co, l 229 Maitland
" Miss Frances, stitcher Can Featherbone Co, l 229 Maitland
" Henry, carp, h 229 Maitland
" Miss Ida, stitcher Can Featherbone Co, l 229 Maitland
" Miss Louisa, sisdy C H Bayley, l 229 Maitland
" Robert, wks Lon Spice Mills, l 229 Maitland
Headley see Hedley
Heal Charles P (Heal & Fleming), h 52 Ann, L W
" Mrs Margaret, inmate Aged People's Home
" Wm, woodwkr Thomas Howard, h 573 Princess av
" Wm, hostler C Lilley, b 617 Dundas
" & Fleming (Charles P Heal, Edward M Fleming), printers and publishers 143 King
Heales Wm, electrician Lon Elec Co, h 317 Central av
Healey Anthony, boxmkr Adam Beck, l 934 Lorne av
" Francis P, brass mldr Essex Brass & Iron Works, l 934 Lorne av
" Paul, prtr Free Press, l 934 Lorne av
" Simeon, h 934 Lorne av

Health Office. T V Hutchinson, MD, Health Officer, Wm Bell Inspector, City Hall Arcade

Healy Henry W, weigh master City Weight Scales, gro 572 Adelaide, h same
Heaman Albert, clk Wm Heaman, l 461 York
" Miss Amy M M, l John Heaman
" George, carriage mkr 665 Dundas, h 662 Marshall
" John, butcher n s York, 1 w of Thames, h same

MITCHELL & THOMPSON | PLATERS—Bicycles, Surgical Instruments and Tableware a Specialty. 265 YONGE ST., TORONTO, ONT.

Heaman
" John jr, butcher John Heaman, l same
" John A, draughtsman Moore & Henry, l 662 Marshall
" Miss Martha, drsmkr, 350 Pall Mall
" Mary (wid Wm H), h 265 Talbot

Heaman Wm, Coal and Wood s w cor Maitland and York Branch 307 William, h 461 York
" Wm J, clk, l 461 York
Heard Miss Charlotte, h 383 Waterloo
" Miss Elizabeth, l 622 Princess av
" George W, grocer 261 Wellington
" Grace (wid George), h 622 Princess av
" Thomas H, city trav London Drug Co, h 41 Byron av
" Thomas T, bkpr W H Heard & Co, h 394 Waterloo
" Wm, stone cutter, l 622 Princess av
" Wm H (W H Heard & Co), b City Hotel

Heard W H & Co (Wm H Heard), Plumbers, Steamusers' Supplies, Mantels, Grates, Tiles, etc, etc, 357 Richmond Telephone 328 (See left top lines)
Heard's Hall, 261 Wellington
Hearding Miss Ann E, l 191 Sydenham

Heath Frederick H, General Agent Confederation Life, London District, 9 Market Lane, h 25 Marley pl
" Henry J, cond CPR, h 775 Queen's av
" Jacob L, trav, h 766 Maitland
" Sarah (wid George), l 638 Dundas
" Wm, carp, h 904 Queen's av
" Wm, l 25 Craig
Heatherington see Hetherington and Etherington
Heatherly Frederick, stableman Robt Hueston, l 176 John
" James, helper E Leonard & Sons, h 176 John
" Wm H, driver Lon St Ry, h 891 Dufferin av
Heathfield Matthew K, pntr, h 1017 Pine
" Roy, boxmkr John Watson, l 1017 Pine
" Wm, pntr h 1069 Pine
Heavy see Hevey
Hebblethwaite Charles, lab, h 167 George
" Jane (wid Alfred), h 906 Waterloo
" Kate, dom Mrs K M Becher
Hedges Clara, packer McCormick Mfg Co,
" Emma, packer McCormick Mfg Co
Hedley Roger A, trav London Drug Co, l 45 Craig
Heeney Terrance, mach Stevens Mfg Co, h 146 Hamilton rd
Heffernan John H, trav G Olmested & Co, h 321 Simcoe

Heighway Frederick W, harness 141 King, h 68 Stanley
" Gavin H, clk Free Press Ptg Co, res Masonville
" Julia, attdnt Asylum for Insane
" Minnie, house maid Asylum for Insane
" Richard, supervisor Asylum for Insane, res Pottersburg

Heintzman & Co, H W Burnett Manager, Pianos and Organs, 236 Dundas, Telephone 1039 (See left top lines)
Heitmann Albert, mach Wm Malloch & Co, h 25 Elmwood av

Hellmuth College, Rev E N English, MA, Principal, Proof Line rd, ¾ mile n city limits
" Isadore F (Hellmuth, Ivey & Bartlett), h 90 Albert
" Ivey & Bartlett (I F Hellmuth, Charles H Ivey, P H Bartlett), barrs, 412 Richmond

Helme Richard, Agent Dominion Express Co, h 262 Piccadilly
Hemming Thomas, capt R R C Infantry
Hemp Joseph, pressman London Printing & Lith Co, b 582 Colborne
Henborough John, inmate Aged People's Home
Hender Edward, clk, b 362 Dundas
Hendershot Albert W, clk P Hendershot & Co, l 83 Fullarton
" Miss Alice, clk P Hendershot & Co, l 83 Fullarton
" Edward T, clk, l 83 Fullarton
" Peter (P Hendershot & Co), h 83 Fullarton
" P & Co, (Peter Hendershot) trunks, paper bags, etc 89 Dundas
" Walter P, trunkmkr P Hendershot & Co, h 88 Blackfriars, L W
Henderson Miss Ada, tchr, l 812 Dundas
" Alexander, tmstr John McLaughlin, b same
" Miss Clementina, tchr Wortley R Pub School, l 92 Askin
" Eva, dom 532 Dufferin av
" Frederick, bkpr Robinson, Little & Co, h 414 Central av
" Frederick, private RRC Infantry
" Herbert, trav Fraser, McMillan & Co, h s s Pall Mall, l w of Waterloo
" James, h 569 Maitland
" John, foreman Can Chem Co, h 7 Dundas
" Margaret (wid Francis), h 262 Hamilton

Henderson Robert, License Inspector, 142 Queen's av, h same
" Samuel, contr 812 Dundas, h same
" Samuel, shoemkr Sterling Bros, 93 King
" Thomas, lab, h 12 Miles

Investment STOCK **BIRKBECK LOAN CO.** 7% Guaranteed 169 Dundas St. LONDON.

Henderson
" Wm, brickmkr, l 12 Miles
" Wm, lab, h 758 King
Hendrie see also Henry
" Miss Carrie E, tchr Aberdeen Pub School, l 398 Adelaide
" Elizabeth (wid Ebenezer), h 398 Adelaide
" Miss Mary J, l 398 Adelaide
" Wm E, stdt, l 398 Adelaide
Hendry George B, mldr McClary Mnfg Co, h 86 Cartwright
Heney, see Heeney
Henley Ellen (wid Wm), h 64 John, L W
James, cigarmkr Fraser & Stirton, l James J Henley
" James J, shoemkr Sterling Bros, h n s Huron, 1 e of Richmond
" Miss Sophia, l James J Henley
" Wm, stripper Fraser & Stirton, l James J Henley
Hennessy Arthur F, pntr, h 220 Talbot
" Daniel, tmstr John Labatt, h 318 Hill
" George A, clk London Shoe Co, l 959 Colborne
" John, mach, h 959 Colborne
" Joseph, private RRC Infantry
" Robert J, pntr, n s York, 1 e of the river, h s s West av, 1 w of Ridout
" Talbot J, pntr, l R J Hennessy
Hennigar Cecelia A (wid John), h 92 Maple
Henry see also Hendrie
" Alexander, lab J G Dodd, l Military School
" Charles, attendt Asylum for Insane
" Eurannie, dom E J Parke
" Francis J, confr H Fysh & Co, l 61 Queen
" Frederick (Moore & Henry), l 854 Richmond
" George, attendt Asylum for Insane
" George A, photo, l 61 Queen
" James, eng CPR, h 560 William
" Joseph, baker John Friend, h 127 Bruce
" Joseph B, prtr Thomas Coffey, l 61 Queen
" Nelson, cond CPR, h 546 English
" Sarah (wid Charles), l 622 Princess av
" Sarah (wid John), h 61 Queen
" Sarah, dom John McClary
" Theresa, opr Laidlaw, Watson & Co, l 61 Queen
" Uriah, porter H M Ryan, l 546 English
Henshaw Alfred, stonecutter J H Nobbs, l 1041 Mabel
" John helper E Leonard & Sons, h 1063 Francis
" Thomas S, blksmith, h 1060 Mabel
" Wm T, pntr, h 1050 Mabel
Henstridge Charles W, pntr, h 10 John, L W
Henwood Harvey B, clk Bank of Toronto, b 570 Waterloo
" John, lab, h 122 Sydenham
Herald Albert, packer Gorman, Eckert & Co, h 474 Quebec
" John (Fraser, McMillan & Co), l 849 Dundas
" Robert, h 849 Dundas
Herbert Henry E, car repr GTR, h 910 Dufferin av
Herendeen Seth, prtr, h 11 Walnut, L W
Herman Max, cigarmkr G Olmested & Co, h 183 Simcoe
Heron Fannie E (wid John), bdg hse 191 Queen's av
" George, clk, l 184 Kent
" Miss Grace F, h 184 Kent
" James, cigarmkr, h r 296 Talbot
" James, cabtmkr, l 184 Kent
" Miss Maggie, l 184 Kent
" Robert, packer W J Reid & Co, h 180 Simcoe
" Wm, pntr H & C, Colerick, l 180 Simcoe
Herrick August, tailor, b 457 Colborne
" James H, supt McClary Mfg Co, h s s Maryboro pl, 1 w of Wellington rd
" Margaret (wid George W), l J H Herrick
Herring Frank, trav, h 100 Fullarton
Herrington George, brakemn GTR, b 198 John
Hersee Wm M, h 84 Stanley
Hersey Cecil H, clk Archibald Sharp, l 446 Ridout
" Miss Claire, minr, l 446 Ridout
" Miss Mabel, cashier, l 446 Ridout
" Samuel C, h 446 Ridout
Hertel Bernard, fur cutter John Marshall & Co, h 620 Talbot
Heslop see also Hislop
" Miss Annie, tlrs Burns & Lewis, l 93 Albion, L W
" Miss Isabella, l 93 Albion, L W
" John R, gdnr, h 93 Albion, L W
" Miss Mary A, l 93 Albion, L W
Hessel Miss Alice M, l C L Hessel
" Charles L, mkt gdnr, e s McAlpine av, 1 s Pipe Line rd, h same
" Frank W, pntr, l C L Hessel
" Frederick C, clk, h 164 Bruce
" Lewis J, tlr Burns & Lewis, l C L Hessel
" Malcolm, appr Wm Row, l C L Hessel
" Rudolph H, carp, h 60 Pipe Line rd
Hessey Frank H, cooper John Labatt, b 115 Adelaide
" John, refiner, h 115 Adelaide
" Mrs Mary E, nurse, l 80 Egerton
Hesson Wallace W, inspr People's Bldg & Loan Assn 137 Dundas, b Grigg House
Hester Ann (wid Terence), h 447 Nelson
" Patrick, stove mounter, l 447 Nelson
Hetherington Arthur, driver, l 83 Oxford
" Esther (wid Arthur), h 83 Oxford, L W
" Wm H, tmstr, h 533 Piccadilly
Hever Frederick, eng, h 515 Bathurst

Heintzman & Co. Pianos | WAREROOMS, 236 DUNDAS STREET
H. W. BURNETT, Manager
TELEPHONE 1039.

Hevey Miss Annie, comp T Coffey, l 25 Blackfriars, L W
" Christopher J, clk F O, h 631 Talbot
" James P, cigarmkr, l 25 Blackfriars, L W
" James W, nightwatch Co Jail, h 25 Blackfriars, L W
" Thomas E, shipper, l 25 Blackfriars, L W
Hewitt Allen, lab, h 212 Richmond
" Arthur N, agt, h 342 Thames
" George, sec hnd gds, 383 Clarence
" Joseph, fruits 87 Dundas, h same
" Mrs Rebecca, inmate Aged People's Home
" Wm, wks W R Thorburn, l same
Hexter Miss Daisy, l 892 Waterloo
" Elizabeth, cigarmkr Wm Ward, l 892 Waterloo
" Richard, pntr 892 Waterloo, h same
" Richard jr, driver Ed Shea, l 892 Waterloo
" Miss Theresa, clk, l 892 Waterloo
" Wm, pntr, l 892 Waterloo
Hickey Miss Annie F, drsmkr, l 779 York
" Mrs Edward, h 555 St James
" Miss Laura M, tlrs F C Beck, l 779 York
" Miss Norah, fnshr Adam Beck, l 555 St James
" Thomas A, driller GTR, h 779 York
" Thomas W, clk MCR ticket office, l 779 York
" Wm, mach E Leonard & Sons, l 555 St James
Hicks Adolphus, jwlr F T Trebilcock, h 264 Clarence
Hicks Alfred G, Butcher 344½ Richmond, l 853 William
" Alfred H, clk, l 204 Mt Pleasant
" Miss Carrie, mus tchr 729 Dundas, l same
" Charlotte (wid John), h 385 Hill
" Elizabeth (wid Alfred A), h 204 Mt Pleasant
" Ettie, dom 3 Market sq
" Henry, bricklyr, h 853 William
" James B (Hicks & Son), h 252 Oxford
" John F, agt Fessenden Bros, h 38 Victor
" Miss Lizzie, drsmkr, l 729 Dundas
" Miss Lottie, capmkr S Goldstick, l 385 Hill
" Walter, switchman GTR, h 328 Simcoe
" Wm, car repr CPR, h 687 Adelaide
" Wm, lab E Leonard & Sons, h 432 Hill
" & Son (James B Hicks), tailors 223 Dundas
Hickson Elliott, joiner O B Graves, h 94 Lichfield
" Miss Mary A, clk W E Saunders & Co, l 245 Hill
" Wm T, h 245 Hill
Hickson
" Zealand, fireman, h e s Muir, l n Brydges
Hier Wm, oiler GTR, h 8 Centre, L W
" Wm jr, stripper Fraser & Stirton, l 8 Centre, L W
Higby Miss Elizabeth J, l 595 Pall Mall
" Sarah A (wid David), l 595 Pall Mall
" Wm, cab owner 492 Ridout, h same
Higginbotham John, auditor GTR, h 443 Colborne
" Thomas, l 648 Dundas
Higgins Ann (wid Thomas), h 122 Centre, L W
" Benjamin, produce 19 Covent Garden Mkt, h 496 Dundas
" Charles E, litho pressman Lon Ptg & Lith Co, h 350 Central av
" George, lab GTR, h 183 Colborne
" Miss Llewella, l 496 Dundas
" Miss Nellie, l 496 Dundas
" Thomas, lab, h 475 Charlotte
High Constable's Office, H R Schram High Constable, Ridout cor Dundas
" Court of Justice, Chancery Division, James Shanley Master, County Buildings
" St Methodist Church, w s High, 1 s of Emery
Highland see Hyland
Highsted James, policeman, l 423 Ridout
Higman Andrew, fnshr Globe Casket Co, l 347 Hill
" Frederick C, electro plater, l 23 Miles
" Miss Lillian, drsmkr 23 Miles, l same
" Robert, h 347 Hill
" Wm, tmstr, h n s Front, 16 e Wellington rd
Hilbert see also Hulbert
" Herman, pdlr, h 172 Wreay
" Otto, tmstr Empire Oil Co, l 161 Oak
Hilbourne Charles, saw filer 165 Albert, h same
Hill see also Hills
" Albert, wks John Watson, l 366 Piccadilly
" Alice, dom 346 Dufferin av
" Miss Annie, cigarmkr, l 525 South
" Miss Annie, drsmkr 292 Dundas
" Arthur, coachman, 259 Dufferin av
" Miss Elizabeth, h 179 Maitland
" Miss Florence M, cigarmkr, l 525 South
" Frederick, cigarmkr, l 247 Simcoe
" George, tlr, h 34 Dundas, L W
" James, helper G White & Sons, h 565 Piccadilly
" James, stove mntr, h 247 Simcoe
" James, tmstr, h 525 South
" James jr, boiler mkr, l 565 Piccadilly
" John B T, carp, h s s Kents' Lane, 10 w Richmond

JOS. DAMBRA, Merchant Tailor | Latest Designs for Fine Trade always in Stock. 262½ DUNDAS ST.

Hill
" John C, clk Can Bank of Commerce, l cor George and Grosvenor
" John J, driver, l e s Childers, l n Brydges
" Joseph, h 855 Wellington
" Joseph, brakeman GTR, b 123 Horton
" Miss Mary, l 855 Wellington
" Mrs May, mlnr, 251 Dundas, h same
" Nellie, dom 282 Piccadilly
" Richard, carp, h 1054 Laura
" Robert, carver Lon Furn Mnfg Co, l 573 York
" Robert, farmer, h w s Egerton, bet railway tracks
" Robert, fireman Lon Elec Co, h 316 Thames
" Rowland, clk J P Cook, h 392 Simcoe
" Thomas, cond GTR, h 234 Richmond
Thomas, grdnr, h 35 Tecumseh av
Wm, h 251 Dundas
" Wm, lab, h 497½ South
" Rev Wm J T, rector St John The Evangelist Church, h n s Grosvenor, l e George
Hilliard Mary, dom 550 King
" Thomas (Hilliard & McKinley), h 76 Byron av
" & McKinley (Thomas Hilliard, John McKinley), bldrs and planing mill, 290-294 Ridout
Hillier Robert D A, confr, h 740 Lorne av
Hills see also Hill
" Alfred, prtr, l 905 Maitland
" George, lab, h 905 Maitland
" George, jr, plshr McClary Mnfg Co, l 905 Maitland
" James, lab, h r 589 King
" James, porter GTR, freight dept, h s s Chester, 4 w of High
" Joseph, shoemkr, l 905 Maitland
" Robert, yardman GTR, h 573 York
" Mrs Ruth, dom 567 Queen's av
Hilson Miss Hattie, opr Bell Tel Co, l 421 English
" Mary A (wid James), l 111 Hamilton rd
Hilton George, h 433 South
" George, jr, barber 326 Richmond, l 433 South
" George W, clk P O, h 183 Wortley rd
" Wm, boilermkr E Leonard & Sons, h 347 Adelaide
Hinchey Charles W, clk CPR, l 242 Piccadilly
" Michael, train despatcher CPR, h 242 Piccadilly
Hindmarsh Christina (wid John), h 194 William
" Miss Elizabeth, slsldy J H Chapman & Co, l 194 William
Hinds see Hynds
Hinton H (Kensington Furniture Co), l 33 Becher
" Joseph (Hinton & Rumball), l 33 Becher
" Miss Lottie, bkpr Kensington Furn Co, l 33 Becher
" Wm, mngr Kensington Furniture Co, h 33 Becher
" & Rumball (Joseph Hinton, Ebenezer J Rumball), furniture and undertakers, 358 Richmond
Hiscock George, lab, h 507 Maitland
" James, lab, h 676 Bathurst
" Archibald, clk, l 524 Central av
" Thomas, slsmn A & S Nordheimer, l 524 Central av
" Wm C, clk, h 30 Cartwright
" Wm E, mngr A & S Nordheimer, h 524 Central av
Hiscox Annie (wid Thomas), h 199 Queen's av
" Block, 202-208 Dundas
" George T, real estate 536 Queen's av, h same
Hislop, see also Heslop
" Edward, btchr, l 73 Wharncliffe rd
" John, cabtmkr Lon Furn Mnfg Co, h 763 King
" John, tmstr, h 73 Wharncliffe rd
" Mary (wid John), h 2 John, L W
" Wm, carriagemkr, l 73 Wharncliffe rd
Hitchcock Caroline R (wid John), fancy goods 745 Richmond, h same
Hitchen Miss Charlotte A, tlrs, l Mrs S Hitchen
" Eliza E, tlrs, l Mrs S Hitchen
" Susannah, (wid Joseph), h s s Madiver lane, 1 w of High
Hitchins John, clk T C Thornhill, l 5 Comfort pl
Hoare Miss Clara, cashier G F Burns, l R Hoare
" Miss Elizabeth, clk Sifton & Co, l R Hoare
" Miss Fanny, l R Hoare
" Miss Jennie, l R Hoare
" Richard, miller Hunt Bros, h w s Talbot, 1 n of river
" Wm H, asst eng Lon Elec Co, l R Hoare
Hobbins Miss Bridget, drsmkr, l 325 Hill
" James, policeman, h 222 Richmond
" James, jr, brass finshr, l 222 Richmond
" Joseph J, patternmkr Stevens Mnfg Co, l 222 Richmond
" Julia (wid Daniel), h 351 Oxford
" Margaret (wid John), gro 542 York, h same
" Miss Sarah, drsmkr, 325 Hill, h same
Hobbs Miss Ella, nurse 389 Waterloo, l same
Hobbs Hardware Company (Wm R and Thomas S Hobbs), Wholesale Shelf and Heavy Hardware, 339-341 Richmond

EDY BROS. | THE ARTISTIC PHOTOGRAPHERS
GUARANTEE SATISFACTION.
STUDIO: 214 DUNDAS ST.

Hobbs
" Miss Jessie, confr D S Perrin & Co, l T P Hobbs
" John, broommkr 79 Oxford, h same
" John, jr, appr W A Brock, l 79 Oxford
" John W, stdt, l 510 Wellington
" Miss Lucy, nurse 389 Waterloo, l same
" Mnfg Co, W R Hobbs pres, T S Hobbs vice-pres, W G Willis mngr, glass mnfrs, 304-314 Ridout
" Miss Nellie, confr D S Perrin & Co, l T P Hobbs
" Richard, agt Lon Life Ins Co, h 389 Waterloo
" Thomas, h 296 King
" Thomas P, carp, h s s Emery, 9 w of High
" Thomas S, (Hobbs Hardware Co, and Hobbs Mnfg Co), h 296 King
" Wm R (Hobbs Hardware Co and Hobbs Mnfg Co), h 510 Wellington
" Wm R, jr, student, l 510 Wellington

Hockin see also Hawken
" Arthur S, mach hd London & Petrolea Barrel Co, l 238 Burwell
" Frank, mach hd, London & Petrolea Barrel Co, l 238 Burwell
" Miss Ida, clk, l 238 Burwell
" Louisa (wid Samuel), h 238 Burwell
" Miss May, tlrs B Gidley, l 238 Burwell
" Wm (London & Petrolia Barrel Co), h 428 Horton

Hockins see also Hawkins
" Alfred, slsmn Somerville & Co, l 556 William
" Charles, porter Edward Adams & Co, l 556 William
" Frank A, pressman, h 556 William
" John W, slsmn Somerville & Co, l 556 William
" Joseph W, cabtmkr Lon Furn Mnfg Co, h 556 William

Hodder Albert, tlr Pethick & McDonald, l 16 Walnut, L W
" Catherine (wid George), h 648 Lorne av
" Miss Elizabeth, clk, l 648 Lorne av
" John, tlr Slater Bros, h 3 Oxford
" Miss Louisa, clk, l 648 Lorne av
" Miss Mabel, clk W Eacrett, l 648 Lorne av

Hodge see also Hodges
" Charles W, tmstr, h 351 Thames
" George, phys 234 Queen's av, h same
" John, sectionman GTR, b 198 York

Hodgens see also Hodgins
" Thomas D, h 860 Waterloo
" Wm T, prop Peoples Oil Co, l 860 Waterloo

Hodges see also Hodge
" Miss Bertha, bkpr, l 406 Princess av
" George, seedmkr, h 406 Princess av
" Henry, mldr McClary Mnfg Co, h 1016 Francis

Hodgetts Miss Mary A, l Mrs Virginia Beattie

Hodgins see also Hodgens
" Adam, lab P M Lawrason, l 339 Wellington
" Annie (wid John), l 249 Oxford
" Arthur, clk J W Scandrett, l 249 Oxford
" Austin D, clk W H McCutcheon & Co, l 217 Dundas
" Benjamin, hostler John Howe
" Miss Edith, capmkr, l 9 Victor
" Miss Evelina, clk G W Kent, l 31 Oxford
" Miss Hattie J, drsmkr, l 116 Bathurst
" Henry, l 31 King

Hodgins House, Mahon & Patten Proprietors, n w cor Talbot and King, Telephone 345

" James B, bdg hse 339 Wellington
" James S, trimmer J Campbell, h Bernard House
" Jane (wid Thomas), h 116 Bathurst
" John, beveller Hobbs Mnfg Co, l 9 Victor
" John, clk, h 29 Cartwright
" John D, h 349 Oxford
" John H, mldr, h 9 Victor
" Joseph A, bartndr Central House, l 109 King
" Joseph E, vet surg J H Tennant, b 464 Talbot
" Miss Josephine, stenogr Lon Mut Fire Ins Co, l 320 Dundas
" Miss Lillie E, stripper Fraser & Stirton, l 562 Grey
" Miss Louise, capmkr, l 9 Victor
" Maria (wid Edward H), h 31 King
" Mary (wid Hiram), l 28 Oxford, L W
" Matilda (wid Wellington C), h 562 Grey
" Miss Maude, l 31 King
" Miss Nellie, tlrs, l 535 King
" Rebecca (wid Ralph), h 132 Simcoe
" Thomas, b 109 King
" Thomas, tmstr, h 811 Maitland
" Thomas J, trav T B Escott & Co, b 19 Becher
" Wm J, b 109 Maple
" Wm S, prop Central House, 109-111 King

Hodgkinson Miss Susie, clk E Shea, l 747 Waterloo

Hodgson Bros (Montreal) Robert Robertson Manager, Produce, Market Lane, Telephone 918

" Catherine, dom 465 Queen's av
" George N, clk McClary Mfg Co, h 362 Dundas
" Miss Jennie, drsmkr 83 Wellington, l same
" Sarah (wid John), h 83 Wellington

Hodson Frederick W, vice-pres Lon Printing & Litho Co, res Guelph, Ont

" Wm, carp, h 127 Centre, L W

Hoehn Frederick, express 338 Burwell, h same

LONDON BRUSH FACTORY | Are Importers of Foreign Toilet Brushes; also all kinds of Artists' Brushes. Ask for new Price List. THOMAS BRYAN.

Hoehn
" Marcel, barber 374½ Richmond, l 338 Burwell
Hoffman see also Huffman
" Samuel, tlr Burns & Lewis, h 187 Simcoe
Hogan Miss Celia, slsdy C C Woods, h 148 Lichfield
Hogan Miss Henrietta, binder Reid Bros & Co, l 148 Lichfield
" Miss Maggie, tlrs, l Mrs Winnifred Scahill
" Mary, dom 510 Wellington
" Miss Maude M, comp T Coffey, l 148 Lichfield
Hogar John, cigarmkr, l n s Riverview av, 4 w of Wharncliffe rd
Hogg D Hutcheon, phy 108 Askin, h same
" Frederick, appr, l 579 Bathurst
" Henry, agt Bell Organ & Piano Co, l 579 Bathurst
" James, h w s High, n w cor McClary av
" Mary (wid Edward), h w s Wellington rd, 2 s river
" Thomas, carp, h 579 Bathurst
" Thomas jr, stove mntr, l 579 Bathurst
" Wm, lineman, b 138 Bathurst
" Wm, stove mtr McClary Mfg Co, l 579 Bathurst
Hohlfeld Emil, cigarmkr Brener Bros, b Wellington House
Holle Anna (wid John), l 645 Lorne av
Holborne Alvina (wid John), l 32 Euclid av
Holden George, driver Frank Arscott, h 38 Maple, L W
" John, h 242 Talbot
" Rev Robert L, h r 424 Grey
" Wm, l 242 Talbot
Holgate Miss Elizabeth, tlrs Burns & Lewis, l 43 Stanley
Holl John, tinsmith McClary Mfg Co, h e s High, 10 s of river
Holland Edward (Smith Bros), h 206 Horton
" Miss Florence, confr D S Perrin & Co, l 643 William
" John, bdg hse, 643 William
Hollaway John A, engr Lon Ptg & Lith Co, l 311 Dundas
Holliday see also Halliday
" Charles E, bricklyr, l 72 Clarence
" Charles W, pntr 72 Clarence, h same
" Edmond, lab, l 72 Clarence
" John D, l 72 Clarence
Holman Alfred D, mngr, l 566 Talbot
" Benjamin, clk T R Parker, h 69 Cartwright
" Francis, bkpr London Drug Co, h 128 Simcoe
" Harriet (wid George), h 566 Talbot
" John, bkpr Wm Weld Co (ltd), b 426 Park av
" Joseph, mach McClary Mfg Co, h 290 Horton
" Richard B, lathe hd McClary Mfg Co, l 290 Horton
Holmes Aggie, dom 296 Queen's av
" Alfred, caretaker Ont Loan & Deb Co Bldg, Market Lane, h same
" Charles H, carp Hilliard & McKinley, h 102 Wharncliffe rd, L W
" Daniel, cond GTR, h 455 Waterloo
" Rev Edwin, h 455 Piccadilly
" Miss Eliza, wks McClary Mfg Co, l George Holmes
" Miss Eliza A, music tchr, 455 Piccadilly
" Miss Ethel C, music tchr, 443 Ridout
" George, lab, h n s Front, 19 e Wellington rd
" John N, carp, l 9 Kensington, L W
" Joseph L, bldr, 16 Mt Pleasant av, L W

Holmes J Elliott, Dentist 213 Dundas, b 532 Talbot

" Kate, dom 53 Elmwood av
" Mary, dom 554 King
" Richard S, acct E Leonard & Sons, h 630 Wellington
" Thomas, tinner Wm Wyatt & Sons
" Wm J, carp McClary Mfg Co, h s s Emery, 6 w of High
Holt John, eng GTR, h 236 Wellington
" John H, carp, h w s High, 7 s of Grand av
Home Journal (weekly), 143 King

Home Life Association of Canada, L W Burke Inspector, 5 Masonic Temple

Homister James, hotel, s s Trafalgar, cor Hamilton rd
Hook Joseph, bldr 280 Maitland, h same
Hooker John, cigarmkr Vallens & Co, l G A Warner
Hookway Robert (R Hookway & Co), h 11 Napier
" R & Co (Robert Hookway), flour and feed, 139 King
Hoolihan Miss Elizabeth, tlrs, l 305 Wharncliffe rd, L W
" James, carriagemkr, l 305 Wharncliffe rd, L W
" Margaret (wid Francis), h 305 Wharncliffe rd, L W
" Miss Mary, tlrs, l 305 Wharncliffe rd, L W
Hooper Miss Ada, l 153 Albert
" Alfred C, barber C M Lewis, h 148 Ann
" Carrie (wid Wm C), wks Henry Simon, l 27 Blackfriars, L W
" Elizabeth (wid Wm), h 278 Horton
" Frederick, clk, l 536 Dufferin av
" George, agt Wm McPhillips, h 469 Dundas
" Harry, tlr, b 362 Dundas
" Miss Hattie, bookbndr Mrs E H Kordes, l 153 Albert
" Henry, tlr, h 574 York
" John, prtr Lon Ptg & Lith Co, h 153 Albert
" John T, prtr A Talbot & Co, h 27 Blackfriars, L W

W. H. HEARD & CO. | HEADQUARTERS FOR ALL GAS AND ELECTRICAL NOVELTIES 357 RICHMOND STREET

Hooper
" Louis, driver Elliott & Payne, l 27 Blackfriars, L W
" Miss Margaret, inmate Aged People's Home
" Miss Maud, fnshr Adam Beck, l 153 Albert
" Wm H, driver G W Heard, l 176 Horton
" Wm J, foreman Wm Ward, h 176 Horton
Hoover Wm C, driver Dom Exp Co, h 158 John
Hop Lee, laundry 637 Dundas, l 252 same
" Sing, laundry, 252 Dundas
Hope Frederick B, trav Hobbs Hardware Co, h 491 Dufferin av
Hopkins Alice (wid John), l 643 Dufferin av
" Miss Annie, tlrs Patten Bros, l John Hopkins
" Elizabeth (wid Andrew), l 526 King
" Esther (wid Griffiths), l 424 Princess av
" John, tmstr George McNeill, h s s Kents Lane, 7 w Richmond
" Joseph W, prtr, l John Hopkins
" Nicholas J, bartndr Western Hotel
Hopper John G, b 160 Mill
" Miss Maggie, drsmkr 473 Dufferin av, l same
" Oscar, tlr S Coots, l 13 Maple, L W
" Robert, gro 473 Dufferin av
" Samuel P, confr D S Perrin & Co, h 13 Maple, L W
" Thomas, b 160 Mill
Hopwood Miss Annie, l 676 Colborne
" Thomas, h 676 Colborne
Horn Henry, dairy Oak cor Francis, L W
" James, tmstr Lon Furn Mfg Co, h 203½ Clarence
" Samuel E, clk J A Kennedy & Co, b 253 Dundas
Horner Hugh, private R R C Infantry
" Wm, grocer 368 Richmond, h 367 King
Horning Charles E, ticket agt GTR, h 392 Horton
" Philip, lab, h 139 Colborne
" Sarah (wid Jacob), l 139 Colborne
Hornsby Francis E H, clk G Marshall & Co, l 150 Clarence
" Robert, eng GTR, h 150 Clarence
Hornstein Maurice, trav, h 206 Wellington
Horsepool Wm, private R R C Infantry
Horsman Edward, Proprietor Grigg House, n e cor Richmond and York
" John, h 70 Ash
" Thomas, clk Grigg House, h 82 Dundas, L W
Horton Miss Ada, l 90 Lichfield
" Miss Clara, l 244 Queen's av
" Emily (wid Peter), h 244 Queen s av
" Joshua, driver J T Smith, l 570 Grey

Horton
" Wm F, bicycle repr W Gurd & Co, l 244 Queen's av
Horwood see also Harwood
" Henry, lab E Leonard & Sons, h 85 Euclid av
" Lizzie, dom 456 Ridout
Hosie Miss Agnes, wks C R Somerville, l 90 Adelaide
" David, mldr Essex Brass & Iron Works, l 90 Adelaide
" James, lead burner, h 90 Adelaide
" Miss Jessie, boxmkr C R Somerville, l 90 Adelaide
" John, boilermkr G White & Sons, l 90 Adelaide
" Robert, boilermkr G White & Sons, h 216 Hamilton rd
Hoskin Albert, boxmkr McCormick Mfg Co, l 88 Maitland
" Albert W, barber, b 423-427 Park av
" Arthur R, tel opr, b 423-427 Park av
" Eliza J (wid Philip), h 88 Maitland
" Henry (Hoskin & Malloch), h 790 William
" Herbert A, tmstr, l 88 Maitland
" Jeremiah J, carp, h 236 Maitland
" Miss Lily M, packer, l 88 Maitland
" Wm, clk, l 236 Maitland
" Wm H, carp, h r 516 Horton
" & Malloch (Henry Hoskin, James Malloch), wagon makers 321-325 Dundas
Hotson see also Hudson and Hutson
" Miss Aletha L, l 525 Princess av
" Alexander, tchr Coll Institute, h 525 Princess av
" Arthur E, public analyist, l 525 Princess av
" George E, picture framer 290 Dundas, h same
" Miss Maud, l 525 Princess av
" Miss Winnifred, l 525 Princess av
Hough see also Huff
" Bros (Michael and John), grocers, 85 Wellington
" John (Hough Bros), l 85 Wellington
" Michael (Hough Bros), h 85 Wellington
" Richard, lab, h 561 Princess av
Houghton Edward J, brklyr, h 17 John, L W
" Miss Elizabeth, drsmkr, l 17 John, L W
" Miss Emma, drsmkr 17 John, L W
Hourd Albert E (Hourd & Co), h e s Quebec, 1 n Salisbury
" & Co (Albert E Hourd), rattan goods, e s Quebec, 1 n CPR track
Houseman Arthur C, artist Lon Ptg & Lith Co, l 897 Richmond
" John, h 897 Richmond
Housen Edward, clk, l 585 Hill
" John, h 585 Hill
Houston see also Hueston
" Charles G, clk M Masuret & Co, l n s Pall Mall, 1 e Richmond

THE SUN LIFE
IS A CANADIAN COMPANY.
Office: Fitzgerald Block, 169 Dundas St.
A. S. MACGREGOR, Mngr., London District.

Houston James, Agent CPR, h n s Pall Mall, 1 e Richmond
How see also Hawe and Howe
" Kee, laundry, 322 Richmond
Howard Charles, mldr Wortman & Ward, h 700 Princess av
" Charles E, biksmith Thomas Howard, h 793 Adelaide
" Miss Edna, appr drsmkr, 1 700 Princess av
" Miss Ella, clk, 1 265 Talbot
" Ernest, driver Axton & Co, 1 1061 Mabel
" Harvey W, cigarmkr, 1 200 Horton
" Hubert, coremkr Stevens Mfg Co, 1 200 Horton
" John, driver W J Wright, 1 87 College av
" Miss Lillie, drsmkr, 1 293 Oxford
" Lizzie, dom 423 Dufferin av
" Miss Louisa, sisldy J H Chapman & Co, b 250 Talbot
" Mary A (wid Wm), h 200 Horton
" Nelson, shipper McClary Mfg Co, h 95 Wharncliffe rd
" Patrick, watchman GTR, h 195 College av
" Richard, lab P M Lawrason, b 514 Hill
" Robert, driver George Rendell, h 658 Bathurst
" Robert, switchman GTR, h 1061 Mabel

Howard Thomas, Blacksmith and Wagon Maker 767-769 Adelaide, h 781 same
" Thomas R, carp, h 293 Oxford
" Walter J, brass mldr Stevens Mfg Co, h 884 William
" Wm, brakeman GTR, 1 87 College av
" Wm A, brakeman CPR, h 506 Central av
Howay see also Howey and Howie
" Burgess, carp, h 477 Dundas
" Edward F, house mover 817 Queen's av, h same
Howden David H, mngr Bowman, Kennedy & Co, h 371 Dufferin av
Howe see also Hawe and How
" Miss Annie, 1 65 Craig
" Cheslynne, jwlr, 1 488 Elizabeth
" Ethelbert, clk Lon Shoe Co, 1 488 Elizabeth
" Frederick, baker Wm West, h 65 Craig
" George, pntr 488 Elizabeth, h same
" John, prop Atlantic House, n w cor York and Clarence
" John, cigarmkr, h 33 Ann, L W
" John M, tmstr J A Sutherland, 1 168 John
" Lawrence, glass stainer Ont Stained Glass Works, 1 488 Elizabeth
" Maggie, dom 164 Albert
" Margaret (wid Jeremiah), 1 Atlantic House
Howell Miss Ada L, tlrs S J Southcott, 1 Wm F Howell
" Alfred, prtr Free Press, 1 523 Philip
" Elizabeth (wid Edward), h 19 Wortley rd
" Frederick L, watchmaker Thomas Gillean, 1 W F Howell
" George, wrapper P M Lawrason, 1 523 Philip
" Laura A (wid Wm R), h 293 Hyman
" Sidney, clk Molsons Bank, 1 61 Craig
" Thomas C, proof reader Free Press, h 523 Philip
" Walter E, prtr, 1 523 Philip
" Wm A, jwlr, 1 W F Howell
" Wm F, plumber 361 Talbot, h n s Grand av, 5 w High
Howes Ralph M, shipper B J Nash & Co, b 311 Dundas
Howey see also Howay and Howie
" James, driver Can Exp Co, h 3 Cherry av, L W
Howie see also Howay and Howey
" Miss Christina M, tchr Lorne av Pub School, 1 455 Princess av
" Mrs Margaret, inmate Aged People's Home
" Miss Margaret, 1 455 Princess av
" Miss Martha, 1 455 Princess av
" Miss Mary G, bkpr, 1 455 Princess av
" Robert, carp, h 578 South
" Robert, ward foreman City Engineer's dept, h 125 Briscoe
" Sarah (wid James F), h 583 Maitland
" Thomas, policeman, h 492 St James
" Wm, lumber, s e cor William and Dufferin av, h 455 Princess av
" Wm, jr, clk Wm Howie, 1 455 Princess av
Howison James E H, asst secy C M B Assn, h 453 Princess av
Howitt Frank, lab, h 193 Wellington
" Mrs Tabitha, h 751 Dundas
" Tantum M, lab, GTR, h 571 Horton
Howlett Richard B, mldr McClary Mnfg Co, h 25 Orchard
" Wm J, uphol, 1 25 Orchard
Howse Alonzo G, agt, h 32 Askin

Hub Restaurant The, J W Martin Proprietor, 203 Dundas
Hubbard Hattie, dom 160 Oxford
Hubbert Benjamin A, clk Hobbs Mnfg Co, b 456 Talbot
Hudson see also Hotson and Hutson
" Miss Clara, waitress 157 Dundas
" Josephine (wid Wm), 1 513 Colborne
" Maggie (wid James McL), h 233 Hyman
" Margaret (wid James), h 706 Richmond
Hueston see also Houston
" Miss Annie H, stenog R K Cowan, 1 93 Fullarton
" Frederick, 1 292 King
" John, carp, h 840 Stedwell

STAR LIFE ASSURANCE SOCIETY OF LONDON, ENG. | Est. 1843 | WORLD-WIDE POLICIES. ASSETS, $18,000,000 J. FRITH JEFFERS, Sec'y for Canada, WESLEY BUILDING, TORONTO

Hueston Robert, Proprietor Bon Ton Livery and Hueston's Livery, Coupe and Cab Stables, 380 Wellington, h 292 King, Telephone 441
" Robert J, wks London Bolt & Hinge Works, l 871 William
" Samuel, h 871 William
" Thomas, lab, h e s Adelaide, 2 n Cheapside
" Wm J, tmstr, l 871 William
Huff see also Hough
" Arthur D, clk GTR freight dept, h 69 Bruce
Huffman see also Hoffman
" Miss Annie, drsmkr Mrs L J Huffman, l 12 Market lane
" Edward, lab, l 12 Market lane
" Mrs Levina J, drsmkr, 12 Market lane, l same
Huggard Joseph, trav Carling B & M Co, res Toronto
Hughes Archibald, wks Geo Hughes, l 220 Hamilton rd
" Miss Catherine, mach opr Globe Casket Co, l 577 Princess av
" Elizabeth (wid Thomas), dom Protestant Orphan's Home
" Ellen (wid Denis), h 577 Princess av
" George, junk, 220 Hamilton rd
" Mrs Jennie, confr D S Perrin & Co, l 355 Oxford
" John, clk G B Graves, l 577 Princess av
" John R, prop London Marble & Granite Co, h 524 Talbot
" Joseph, horseshoer C A Davis, l same
" Miss Lena, boxmkr C R Somerville, l 208 Hamilton rd
" Margaret, dom 435 Ridout
" Martha, dom 368 Princess av
" Mary, dom 116 Mill
" Richard, shoemkr n s Front, 18 e Wellington rd, h same
" Timothy J, tinsmith, b 372 Adelaide
Hulbert see also Hilbert
" Edward, lab GTR, h 96 Colborne
" James, lab, h 416 South
" James, watchman John Labatt, h 510 Hill
" Joseph, checker GTR, h 388 South
" Wm, coachman, h 577 Dufferin av
" Wm, wrapper P M Lawrason, l 510 Hill
Hull Catherine, dom 122 Carling
" Chapman, lab, h 83 Sackville
" Harry, tmstr, h 166 Rectory
" Henry, car rep CPR, h 647 Elias
Hulse Joseph T, locksmith, 263 Wellington, h same
Humbly see Hambly
Humeston Henry H, bkpr, l 507 Elizabeth
" Mrs Louisa, h 507 Elizabeth
Humphrey Alvin J, carp, h 304 Queen's av
" Edward, nickelplater McClary Mnfg Co, l 789 Hill
Humphrey
" Edward J, petr A Talbot & Co, l 313 Hill
" Miss Elizabeth, cigarmkr, l 789 Hill
" Henry, watchman, h 789 Hill
" Jennie, cook 321 Richmond
" Lucas, lab London & Petrolea Barrel Co, l 1075 Dundas
Humphries Edwin W C, stonemason, l 356 Hill
Humpridge John W, prop London House, 106 Dundas
" Wm, l 106 Dundas
Hungerford Edward P, student, l 16 Elmwood av e
" Miss Jennie, l 445 Colborne
" Miss Mary, l 445 Colborne
" Miss Nina, l 445 Colborne

Hungerford Richard B, Inspector North American Life Assurance Company, rm D, Masonic Temple, h 16 Elmwood av e
" Richard F, clk Merchants' Bank, l 16 Elmwood av e
" Samuel G, clk, l 445 Colborne
" Walter F, trav A M Smith & Co, h 445 Colborne
Hunt Albert E, clk J F Hunt, l same
" Albert O, supt Lon Elec Co, l 60 Ridout s
" Ann (wid Samuel S), h 355 Dundas
" Miss Annie A, tlrs, l 461 Queen's av
" Arthur J, upholstr, l J F Hunt

Hunt Bros (Charles B and John I A), Coal and Wood, Proprietors City Flour Mills, Coal and Wood Yards 78-90 Bathurst, Office 363 Richmond
" Charles, cigarmkr, l 75 Wharncliffe rd
" Charles B (Hunt Bros), manager London Electric Co, h w s Wortley rd, 3 s of Beaconsfield
" Edward A, confr D S Perrin & Co, l 791 Queen's av

Hunt Edwin N. Wall Paper, Window Shades, Picture Frames and Artists' Materials, 190 Dundas, h 356 same
" Elisha, blksmith 1041 Mabel, h same
" Miss Ellen, l 582 Princess av
" Emma (wid Charles A), h 90 Ridout s
" Frank, tlr Francis Friend, b 351 Wellington
" Frederick C, plumber 621 Richmond, l J F Hunt
" George E, lineman Bell Tel Co, h 346 Egerton
" James, gardener Academy Sacred Heart, h 461 Queen's av

Hunt James F. Mattress Manufacturer, Feather Bed and Mattress Renovator, Furniture Dealer, Stoves and Tinware, House Furnishings, etc, 593-597 Richmond, Telephone 997, h r 621 same

Investigate The Birkbeck Loan Co's
POPULAR SYSTEM OF LOANING. - 169 DUNDAS STREET, LONDON.

Hunt
" John I A (Hunt Bros), h 139 Bathurst
" John P, artist, 344 Dundas, h same
" Louisa (wid Wm H), carpet weaver 582 Princess av, h same
" Maggie J, cook 400 Dufferin av
" Mrs Mary, picker Graham Tate, l 745 Simcoe
" Mary, smstrs Asylum for Insane
" Miss Minnie, mantlemkr Smallman & Ingram, l 75 Wharncliffe rd
" Oswald H, saddler J Darch & Sons, l 379 Talbot
" Samuel H, cabtmkr Hourd & Co, h 947 Quebec
" Walter, asst eng Lon Elec Co, l 50 Ridout s
" Wm A, btchr J H Gatecliffe, h r 184 Kent
" Wm E, grdnr, h 75 Wharncliffe rd,
" Wm H, baggageman GTR, h 350 William
" Wm H, clk J F Hunt, l r 621 Richmond
Hunter Albert, bicycle repr Wm Gurd & Co, l 87 Askin
" Bella, dom 2 Cartwright
" Edgar (Hunter & Son), l 87 Askin
" Frederick W, clk A Westman, l 87 Askin
" George H, drvr Hunter & Son, l 87 Askin
" Henry C, l 570 Waterloo
" Henry C, clk World Med Elec Co, l 433 King
" Ida (wid Matthew), h 517 Bathurst
" Isabella (wid John), h 156 William
" John, h 143 William
" John, h 259 Queen's av
" John W, clk J S Pearce & Co, h 84 Maple
" Joseph H (World Medical Electric Co), h 433 King
" Margaret (wid Daniel), h 295 Grey
" Miss Margaret J, clk H J Boyd, l 143 William
" Robert J, porter GTR freight dept, l 156 William
" Samuel A, tlr, l 143 William
" Samuel J, prtr The Advertiser, l 192 Rectory
" Miss Sarah, mach, b 388½ Ridout
" Wm, janitor Foresters' Hall, h 192 Rectory
" Wm (Hunter & Son), h 87 Askin
" Wm A, prtr The Advertiser, h 196 Rectory
" & Son (Wm and Edgar), livery 29 Teresa
Huntington Stewart, slsmn Mason & Risch, h 90 Wharncliffe rd
Hurkett Caleb, fireman GTR, h 390 Hill
" Frederick, slsmn J H Chapman & Co, l 390 Hill
" Walter C, pressman Lawson & Jones, l 390 Hill
" Wm J, slsmn J H Chapman & Co, h 236 Central av
Hurley Francis, mach, l 65 Stanley
" Judith (wid James), h 211 Adelaide
" Matthew, steam fitter, l 211 Adelaide
" Michael, marblecutter, l 211 Adelaide
" Wm, pntr, l 211 Adelaide
" Wm A, trav John Garvey, h 65 Stanley

Huron House, John Lewis Proprietor, 497 Richmond

Huron School, J W Gay Andras Principal, 307 Piccadilly

Huron & Erie Loan & Savings Co, J W Little President, G A Somerville Manager, 442 Richmond

Hurr Mary, dom 824 Queen's av
Hurson Maggie, opr Bell Tel Co, l 415 Bathurst
" Margaret (wid Edward), h 415 Bathurst
Hussey Henry H, mach McClary Mnfg Co, l 241 Colborne
" Henry J, foreman stamper McClary Mnfg Co, h 241 Colborne
" James G, tlr T F Kingsmill, l 241 Colborne
Hutcheon John W, eng Bennett Furn Co, h 565 York
Hutcheson see also Hutchinson
" Gilbert, mkt grdnr w s Wellington rd, l s Maryboro pl, h same
" John, pntr R Booth, l Gilbert Hutcheson
" Thomas, drvr Robt Hueston, h 463 Simcoe
Hutchinson see also Hutcheson
" Annie (wid Charles), h s s Becher, 1 w of Horn
" Miss Bella, confr D S Perrin & Co, l 724 Queen's av
" Benajmin, lab Kent Brewery, l 441 Piccadilly
" Miss Bina, l 723 Queen's av
" John, foreman R Southam, h 776 Colborne
" Joseph, pork packer, h 203 Wortley rd
" Kathleen M, stenog Magee, McKillop & Murphy, l Mrs A Hutchinson
" Miss Lillian, bookbndr Mrs E H Kordes, l 776 Colborne
" Miss Marion W, l 739 Richmond
" Mary (wid James), h 199 Lichfield
" Moses, blksmith, h 724 Queen's av
" Phillip W, helper McClary Mnfg Co, h 3 Railway
" Roger J, pork packer e s Adelaide, cor Bathurst, l 203 Wortley rd
" Samuel, lab, h 7 Arthur

Hutchinson Theophilus V, Medical Health Officer, h 739 Richmond

Hutchison George A, trav J Darch & Sons, h 516 Maitland
" Theodore, pntr, h 17 Cove rd

THE GENUINE HEINTZMAN & CO. PIANOS ARE SOLD ONLY IN LONDON AT 236 DUNDAS STREET

Huton Henry H, clk Cash Bargain Grocery, b 417 Ridout
Hutson see also Hodson and Hudson
" Wm, coal oil pedlr, h 208 Hamilton rd
Hutton Frederick, trav, l 87 Cartwright
" Harriet A (wid Joseph), h 87 Cartwright
" James, mldr E Leonard & Sons, h 413 Horton
" John, miller, h 6 Queen, L W
" John F A, trav G A McGillivray & Co, l 87 Cartwright
" Miss Margaret, h 442 Pall Mall
" Miss Minnie, l 87 Cartwright
Huxtable Lizzie, dom 14 Stanley
Hyatt Albert E, brklyr, l 290 Egerton
" George R, carp Jones Bros, l 290 Egerton
" Henry T, carp Tambling & Jones, l 290 Egerton
" John, cooper P M Lawrason, h 290 Egerton
" John F, carp Jones Bros, l 290 Egerton
Hyde John, cattle dlr, 18 Centre, L W
Hyer Thomas, cigarmkr, Fraser & Stirton, b 361 Ridout
Hyland Catherine (wid James), l 586 Hill
" Patrick, peddler, h 586 Hill
Hyman Anna M (wid E W), (C S Hyman & Co), h 790 Richmond
" Charles S (C S Hyman & Co), h "Idle Wilde," Grand av

Hyman C S & Co (Charles S and Mrs Anna M Hyman), Tanners, s w cor Richmond and Ann
" Jesse W, ins agt 414 Richmond, h 130 Kent
" John, l 895 Richmond
" Miss Mary F, l 85 Richmond
" Walton F, h 895 Richmond
Hymers Miss Elizabeth, l 489 York
Hynd Agnes, wks London Printing & Litho Co, l 117 George
" David, lab C S Hyman & Co, l 117 George
" Joseph, clk, l 117 George
" Wm, truckman CPR, h 117 George
" Wm, jr, prtr London Printing & Litho Co, h 164 Ann
Hynes James, porter GTR, h 130 Clarence
" Stephen, h 61 William
Hyttenrauch St John, music tchr 781 Richmond, h same

Ifversen Niels, clk Can Packing Co, b 457 Colborne
Imlach Miss Amelia, l 354 St James
" Miss Bertha, l 354 St James
" Miss Gertrude, l 354 St James
" Wm J, h 354 St James

Imperial Oil Company (Ltd), F A. Fitzgerald, President; J. L. Englehart, Vice-President; Wm. Pratt, Sec.; C. J. Mills, Mngr; Oil Refiners; s s York e of Adelaide
Imrie Andrew B, plmbr, h 383 Princess av
Ince Miss Emma, tchr Rectory st Pub Sch, l 712 Queen's av
" Richard B, chief clk G T R stores dept, h 712 Queen's av
Inch Thomas, driver Can Exp Co, l 81 Becher
I O G T Hall, Wharncliffe rd, n e cor Blackfriars, L W
I O F Hall, 435½ Richmond
I O O F Hall, 435½ Richmond
Ineson see Inson
Infantry Barracks, e s Elizabeth, cor Oxford
Ingamelle Miss Edith, tchr Maple av Pub Sch, res London Tp
Inglehart see Englehart
Inglis Mrs Annie, cigarmkr Line, McDonald & Co, l 445 Simcoe
" Miss Jessie, l 446 King

Inglis Robert, Manager Bank of British North America, res same
Ingram Albert A, clk T E Mara Co, l 188 Clarence
" Corinne, dom Bernard House
" Charles, lab GTR, h 145 Colborne
" Elizabeth (wid John), h 347 Clarence
" Miss Ella, tlrs Ella Beaumont, l 145 Colborne
" George H, blksmith, h 1041 Francis
" John, beveller Hobbs Mfg Co, l 1041 Francis
" John, carp, h 186 Clarence
" John, clk G Rowntree, l 145 Colborne
" Lemuel H (Smallman & Ingram), h 499 Dufferin av
" Mary (wid Henry), l 192 Simcoe
" Mary A (wid John), l 145 Colborne
" Miss Matilda, l 347 Clarence
" Miss Priscilla, l 347 Clarence
" Robert, brkmn GTR, h 430 Princess av
Inkster Peter, gateman GTR, h 109 King

Inland Revenue Office, Thomas Alexander, Collector Custom House, n e cor Richmond and Queen's av

Innes Very Rev George M., DD, Dean of Huron, res Deanery, n w cor Queen's and Park avs
Insell Jane (wid Wm), h 717 Maitland
" John, mldr McClary Mfg Co, h 726 Princess av
" Wm mldr, l 717 Maitland
Inson George, lab, h 213 Bathurst
Inwood Miss Elizabeth, dressmkr Miss Hopper, l 258 Egerton
" John, mach Stevens Mfg Co, h 253 Egerton

JOS. DAMBRA, Merchant Tailor | Latest Designs for Fine Trade always in Stock. 262½ DUNDAS ST.

Inwood
" Joshua, pressman London Ptg & Lith Co, l 258 Egerton
" Miss Mary A, boxmkr C R Somerville, l 258 Egerton
" Morris, carp, h 660 Maitland
Irons John W, plstr, h 515 Philip
Ironside Margaret (wid Wm), b 275 Waterloo

Ironside Robert, Assistant City Engineer, City Hall, h 468 Elizabeth

" Wm H, sewer inspr city engineer's office, h 481 Queen's av
Irvine see also Erwin and Irwin
" Alexander, foreman F A Fitzgerald & Co, h 376 Dufferin av
" Helen (wid Richard), h 370 Dufferin av
" John, carp, h 5 Railway
" Wm H, l 370 Dufferin av
Irwin see also Erwin and Irvine
" Annie (wid Wm), h 172 William
" Anthony, plstr, h 50 Euclid av
" Armon W (Irwin & Geldart), h 183 Clarence
" Charles C, clk C F Colwell, h 505 Hill
" Edward, supervisor Asylum for Insane, res Dundas, e city limits
" Miss Emily, stenogr Wm Weld Co (ltd), l 172 William
" Miss Essa, confr D S Perrin & Co, l 86 Byron av
" Francis W, mach London Machine Tool Co, l 751 Dundas
" Miss Harriet D, tchr Aberdeen Pub Sch, l 172 William
" James A, slsmn J H Chapman & Co, h 138 Lichfield
" Jane (wid John), l 523 King
" Jennie, dom 538 Dundas
" John, plshr Hobbs Mfg Co, h 112 Askin
" Joseph, brassfnshr Essex Brass & Iron Works, l 112 Askin.
" Margaret A, dom 55 Ridout s.
" Miss Minnie E, l Thos McCormick
" M Frank, trav McClary Mfg Co, h 523 King
" Miss Olive E, corsetmkr, l 216 Wellington
" Rebecca (wid James), bdg hse, 216 Wellington
" Robert F, mach, l 112 Askin
" Septimus P, studnt, l 253 Wellington
" Wm J, tinner Wm Stevely & Son, l 50 Euclid av

Irwin & Geldart (Armon W Irwin, Robert H Geldart), Brass Founders and Finishers, Nickle, Silver and Copper Platers, Engineers', Steamfitters' and Plumbers' Supplies, 292 York, tel 525.

Isaac Arscott, water insp, h 748 King
" John, foreman J Campbell, h 778 Colborne
" John R, insp Hodgson Bros, h 920 Dundas
Isaac
" Miss Laura, tlrs Pethick & McDonald, l 748 King
" Susan (wid Wm C), l 579 King
" Wm, btchr, l 439 English
Isherwood Thomas, eng GTR, h 352 King
Italian Steamship Line, Thomas R Parker agt, Dundas s w cor Richmond
Ives Albert, china riveter, 1072 Dundas, h same
Ivey Charles H (Hellmuth, Ivey & Bartlett), h 256 Central av
" Miss Mary, drsmkr, l 706 Richmond
" Richard, lab, h 578 Colborne

J

Jack Miss Aggie, tlrs Burns & Lewis, l 310 York
" Miss Carrie, tlrs, l 310 York
" Miss Emma, finshr Adam Beck, l 310 York
" James, checker GTR freight dept, h 310 York
" James F, checker GTR, l 310 York
" Miss Sarah E, finshr Adam Beck, l 310 York
Jacklin George, appr Hobbs Mfg Co, l 104 Bathurst
" Selina (wid Christopher), h 104 Bathurst
Jackman Wm, trav, b 244 Queen's av
Jacks Wm H, U S Consul, The Tecumseh, b 409 Dundas
Jackson Abraham, music tchr, 123 Albert, h same
" Albert, blksmith B J Nash & Co, l 317 South
" Albert, driver Bowman, Kennedy & Co, l London tp
" Alexander, carp, h 714 Lorne av
" Andrew P, h 522 Talbot
" Archibald, appr James Brooks & Co, l 646 Maitland
" Charles H, confy 795 Dundas, h 809 same
" David, blksmith, h 55 Beech, L W
" Edith, cigarmkr Wm Ward, l 52 Beech, L W
" Edmund, blksmith B J Nash & Co, h 317 South
" Elizabeth, boxmkr G Bailey & Co, l 646 Maitland
" Frederick, trimmer, l 317 South
" George, blksmith, h 419 Oxford
" George, btchr 87 Wellington, h same
" George, paperhanger O B Graves, b 236 Rectory
" George, wks Mrs Virginia Beattie, h 110 Wortley rd
" George A F, trav, John Marshall & Co, h 475 Maitland
" George F, insp Bell Tel Co, h 12 Centre, L W
" Herbert, lab, l 317 South

EDY BROS. | THE GOLD MEDAL WAS AWARDED THIS firm at Western Fair for the finest display of Photography.

Jackson
" James, carp McClary Mfg Co, h 646 Maitland
" Joshua, h 827 Richmond
" Maurice, pedlr, h 210 Richmond
" Miss Nellie, clk, l 647 Maitland
" Ralph, eng, b 263 Clarence
" Miss Violetta, clk D W Karn & Co, b 522 Talbot
" Walter, stripper Brener Bros, l 317 South
" Wesley R, slsmn Bell Organ & Piano Co, h 589 Talbot
" Wm E, gro 768 Dundas, h same
Jacob Wm, plstr, h 1074 Florence
Jacobs Abraham, cigarmkr, h 367 Thames
" Charles, porter, 119 King
" Mrs Elizabeth, nurse 805 Richmond
" George, shipper McClary Mfg Co, h 805 Richmond
" Miss Jennie, stenogr Lon Life Ins Co, l 805 Richmond
" John D, mldr Wortman & Ward, h 864 William
" Miss Lillie, stenog Lon Life Ins Co, l 805 Richmond
" Louis, cigarmkr, b Bernard House
" Miss Minnie, mlnr, l 805 Richmond
" Wm, driver Wm Willis & Co, h 185 Hamilton rd
Jacobson Thomas, lab h 10 Henry
Jacques John W, eng The Advertiser, h 141 Alma
" Miss Nettie, dresmkr, l 141 Alma
" Percy A, clk C Depper, l 141 Alma
James see also Janes and Jaynes
" Andrew, lab h 164 Horton
" Edward J, h 863 Colborne
" Edward O, cutter Burns & Lewis, h 862 Queen's av
" Frederick W, paperbox mkr George Bayley, l 863 Colborne
" George, h 439 English
" George, horse trainer, b 1007 Dundas
" Joseph, farmer, l e s Egerton, 3 n of the river
" Matthew, cond GTR, h 369 Simcoe
" Maurice, btchr, h 428½ Wellington
" Susan (wid Robert), l 342 King
" Wm, mach hd McClary Mfg Co, h 145 Horton
" Wm E, cutter R Greene Mfg Co, h 107 Cartwright
" Wm E, trav, h 226 William
Jamieson Miss Alison, phys, 381 Wellington, l same
" Hannah (wid John), h 150 Waterloo
" James, pntr London Foundry Co, h 137 Waterloo
" John, finshr, b 454 Talbot
" Robert, baker S E Thompson, h 711 Dundas
Janes see also James and Jaynes
" Miss Ada, cap mkr, l 103 Askin
" Miss Annie, sisdy, C H Bayley, l 103 Askin
" Martin, confr, l 103 Askin
" Milo, carp I Sargent, h 558 Maitland

Janes
" Reuben, driver A F Kemp & Son, l 103 Askin
" Thomas H, clk G T Trebilcock, l 103 Askin
" Wm, shoemkr, 103 Askin, h same
Jannison David, switchman GTR, h 529 Philip
" Francis, cleaner GTR, h 371 Hill
" Miss Harriet, stripper Brener Bros, l 371 Hill
" Miss Louisa, stripper Brener Bros, l 371 Hill
" Wm, cabt mkr Lon Furn Mfg Co, b 179 Richmond
Jaques Susan (wid John), dressmaking 328 Hill, h same
Jarmain, see German and Jarman
" Benjamin, h 11 Bathurst
" Charles E, opr Jarmain & Co, l 336 Ridout
" Edward (Coleman & Co, Jarmain & Co), btchr, 336 Ridout
" Frederick E, bkkpr E Jarmain, l 336 Ridout
" Henry, h r 342 Ridout
" Wm R, opr Jarmain & Co, l 336 Ridout
" & Co (Edward Jarmain), laundry, 66 York
Jarman see also German and Jarmain
" George, mldr McClary Mfg Co, h 36 Walnut, L W
" John, stoker Asylum for Insane
" William, tinsmith McClary Mfg Co, h 266 Bathurst
Jarvis Andrew J (Jarvis & Griffith), h 425 Maitland
" Charles E, physician, 759 Dundas, h same
" Charles J, appr, l 54 Mt Pleasant av, L W
" Chauncey G (Elliot & Jarvis), h 196 Lichfield
" Clifford C, clk Fraser & Fraser, l l Stanley
" Covert E, steno Fraser & Fraser, l l Stanley
Jarvis Eli S, JP, Clerk Ninth Division Court, h 737 Dundas
Jarvis Frederick S, Manager Merchants' Bank of Canada, h 484 Colborne
" John W, dairy, 153 Wreay, h same
" Julia S (wid Robert D), h l Stanley
" Morley P, clk D S Perrin & Co, h 115 York
" Oliver, tmstr, h 100 Briscoe
" Richard, lab, h 116 Briscoe
" Roland, student, L McDonald, l l Stanley
" Wm, driver Can Exp Co, h 54 Mt Pleasant av, L W
" Wm H, wks J L Holmes, l 54 Mt Pleasant av, L W
" & Griffith (Andrew J Jarvis, Richard Griffith), flour and feed, 197 King
Jary Lizzie, dom 386 King
Jaynes see also James and Janes
" Elijah, carp, h 8 Caroline, L W

LONDON BRUSH FACTORY | AWARDED GOLD AND SILVER MEDALS FOR Kalsomine, Paint and Varnish Brushes. THOMAS BRYAN.

Jeacock Percy, wks Lion Spice Mills, l 41 Bathurst
Jean Philip T, pipe fitter, h 1054 Mabel
Jeeves Edward H, trav Bowman, Kennedy & Co, res Port Rowan, Ont
Jeffers Maggie, oprr R C Macfie & Co, l 147 Mt Pleasant
" Miss Maud, mlnr, l 147 Mt Pleasant
" Wm, boilermkr, h 147 Mt Pleasant
" Wm jr, l 147 Mt Pleasant
Jefferson Elizabeth (wid John), hsekpr 69 Sackville
" Joseph F, tlr F W Beck, b 453 Talbot
Jeffery Albert O, LLB, DCL, Barrister, Ontario Loan Company's Building, Market Lane, h 516 Ridout
" Arthur, clk Graham Bros., l 88 Albert, L W
" Augusta A (wid Joseph), h 83 Lichfield
" Charles L, acct Molsons Bank, l 83 Lichfield
" Miss Charlotte, l 137 St James
" Elizabeth (wid Joseph), h 423 Simcoe
" George, mach London Machine Tool Co, l 137 St James
" George A, carp, h 137 St James
" John, mach London Machine Tool Co, l 137 St James
" Miss Josie, tchr Waterloo Pub Sch, l 137 St James
" J Edgar, solicitor Lon Life Ins Co, l 83 Lichfield
" Miss Mary, stitcher Can Featherbone Co, l 456 Talbot
" Samuel, h 446 South
" Wm, builder 421 Simcoe, h same
Jefferys Arthur, bdg hse, 62 Dundas
" Harry, clk, b 62 Dundas
" Miss Josie, l 62 Dundas
Jeffrey Andrew, auctioneer 355 Clarence,
" Frank H, shipper Fraser, McMillan & Co, h 43 Stanley
" Henry, h 92 Cartwright
" Nicholas, trav, h 166 Lichfield
" Wm, lab, h 125 Wharncliffe rd
Jeffries Arthur H, clk, l 88 Albion, L W
" Arthur S, turner Lon Furn Mfg Co, h 88 Albion, L W
" James, trav Lon Furn Mfg Co, h 238 Hyman
" Luke, grocer and taxidermist, 58 Dundas, h same
" Thomas, prop Boswell House, 119 King
Jelly Miss Bertha, nurse Lon Gen Hospital
Jenero see Genereux and Jenrow
Jenkins Bertha, dom 534 Queen's av
" Eli, instr Dom Transport Co, h 246 Clarence
" Henry, brkman GTR, b 109 King
" Henry, tlr, l 566 York
" James, switchman GTR, h 396 Horton
" John, wks John Marshall, h 186 Bruce
Jenkins
" Marian E, dom 575 King
" Samuel, slsmn, h 1037 Florence
" Samuel, trav, h 491 Horton
" Miss Sarah E, l 134 Sydenham
" Thomas, drover, h 334 Wharncliffe rd, L W
" Thomas, sergeant police, h 134 Sydenham
" Vaughan L, bkkpr T B Escott & Co, l 334 Wharncliffe rd, L W
" Wm, l 385 Clarence
" Wm, bill poster Belton & Roote, h 180 Hamilton rd
" Wm, confy, 312 Dundas, h 333 same
" Wm jr, clk Wm Jenkins, l 333 Dundas
" Wm jr, sec hnd gds, 385 Clarence
" Wm A, clk World Med Elec Co, b 358 Wellington
Jennings John B, propr Collins' Hall Hotel, 42 Blackfriars, L W
Jennison see Jamieson
Jenrow Robert, clk G G Leith, h 439 Quebec
Jento Charles P, phys, 589 Richmond, h same
Jepson John J, Druggist 249 Wellington, h 389 Dufferin av
" Samuel M, bkkpr Lon Furn Mfg Co, h w s Quebec, 2 n Rattle
Jessett Ursula (wid Richard), l 281 Horton
Jewell George F, FCA, Accountant, 193 Queen's av, h same
" Miss Isabella E, l 193 Queen's av
" Francis G, acct E Adams & Co, h 521 Colborne
Jex Robert, clk J Wright & Co, l Wm Jex
" Wm, gdnr, h w s Ridout South, 2 n of Garfield av
" Wm R, clk James Wright & Co, l Wm Jex
Joanes see also Jones
" Wm, h 379 Queen's av
Johns Charles, mach 347½ Talbot, h 421 Wellington
" Charles jr, wks C Johns, l 421 Wellington
" Miss Mary G, cigarmkr, l 275 Thames
" Phillippa (wid Wm), h 45 Clarence
" Solomon, cooper London & Petrolia Barrel Co, h 275 Thames
Johnson see also Johnston and Johnstone
" Albert E, brkmn GTR, h 531 Bathurst
" Alfred, cabtmkr, Lon Furn Mfg Co, h 125 Bruce
" Alfred, driver Joseph Gwalchmai, l 664 York
" Alfred, shoemkr, h 207 Horton
" Arthur, helper J Campbell, l 58 Blackfriars, L W
" Miss Bridget, boxmkr, l 649 Princess av
" Benjamin, contr, 24 Cartwright, h same

W. H. HEARD & CO. | *Gas Logs, Brass Fenders, Asbestos Fires, Etc.*
357 Richmond Street

Johnson
" Benjamin A, mngr Star Livery, h 230 Piccadilly
" Charles, lab, l 572 Piccadilly
" Charlotte (wid James), h 572 Piccadilly
" Miss Clara A, minr, l 230 Piccadilly
" Edward, btchr E Jarmain, l 555 Bathurst
" Edward F, insp Ontario Loan & Debenture Co, h 22 Oak, L W
" Edward G, florist J Gammage & Son, h 856 Queen's av
" Miss Evelyn, tchr Princess av pub sch, h 238 Piccadilly
" Fanny (wid Ira), l 49 Tecumseh av
" Francis, l 856 Queen's av
" George, prtr Lon Ptg & Lith Co, l 207 Horton
" George H, btchr James Johnson, l 231 Wellington
" Grace, packer McCormick Mfg Co, l 507 Elizabeth
" Harry, l 22 Oak, L W
" Henry, h 230 Piccadilly
" Henry, lab, l 572 Piccadilly
" Henry, carp, h 104 William
" Hugh S, steamfitter E Leonard & Sons, h 659 Princess
" Hugh D, Co school inspr for West Middlesex, res Strathroy

Johnson James, Family Butcher 231 Wellington, h same
" James, carp, h 412 Rectory
" Jesse, h 39 William, L W
" John, appr E Leonard & Sons, l 649 Princess av
" John, lab, l 572 Piccadilly
" John, lab, l 649 Princess av
" John H, mach, h 884 Queen's av
" John L (Leonard, Johnson & Co), h 532 Waterloo
" John L, pntr 58 Blackfriars, L W, h same
" John W, mach E Leonard & Sons, h 610 William
" Joseph, clk insp office P O, h 19 Cathcart
" Miss Lizzie, tchr Rectory Pub Sch, l 238 Piccadilly
" Miss Lucy, cigarmkr, l 515 Hill
" Miss Madge, l 96 Elmwood av
" Margaret (wid John), h 649 Princess av
" Mary (wid Arthur T H), h 345 Maitland
" Mary (wid A H), h 96 Elmwood av
" Mary (wid Rowland), asst matron Huron Divinity College
" Miss Mary A, clk, l 555 Bathurst
" Nelson, carp, h 75 Askin
" Philip J, blocker John Marshall & Co, h 29 Blackfriars, L W
" Richard, brkmn G T R, h 664 York
" Richard, prtr T H Warren, h 242 Grey
" Samuel, lab, h 555 Bathurst
" Samuel J, sawyer A Cole, h 256 Horton
" Samuel S, h 745 Elias

Johnson
" Sidney, driver Wm Brooks, b 507 Elizabeth
" Thomas, uphol Lon Furn Mfg Co, b 207 Horton
" Wm, clk, l 856 Queen's av
" Wm H, lab, h w s High, 3 s of river
Johnston Alexander, brickmkr James Johnston, l same
" Alexander, gdnr, h 56 John, L W
" Andrew, wine clk, O'Meara House
" Andrew S, cutter Burns & Lewis, h 571 Hill
" Arthur, lab, h 1021 Brydges
" Miss Beatrice, boxmkr C B Somerville
" Miss Bella, basket mkr R Johnston, l 435 Nelson
" Braithwaite, mach hd, l 471 Maitland

Johnston Brothers (George and John), Merchant Tailors, 443 Richmond

Johnston Bros, Bakers 262 South and Grocers, 111 Wellington
" Bruce, watchman GTR, h 496 Grey
" Bruce jr, l 496 Grey
" Caroline (wid James), l 289 Queen's av
" Charles, foreman Adam Beck, l 691 William
" Charles, yardmaster CPR, h 691 William
" Charles D, boots and shoes, 199 Dundas, h 394 same
" Charles W, agt York Co Loan & Sav Co, b Clarence House
" Christopher A, brkmn GTR, l 515 Grey
" Mrs C E, l 289 Queen's av

Johnston Edward H, Brrrister Solicitor, etc., Local Agent Can. Mut. Loan and Invt. Co, 496½ Richmond, b London House
" Elbert R, prtr A Talbot & Co, h 237 Wellington
" Ellen (wid Robert), h 60 Wellington
" Frederick W, show case mkr, Lon Showcase Works, b Hodgins House
" George, agent, h 423 Ontario
" George (Johnston Bros), h 169 John
" George B, tinsmith McClary Mfg Co, h 778 Elias
" George S, clk Bank of Toronto, rms 167 Dundas
" Harry, clk Cowan Bros, l 1051 Mary
" Harry, confr D S Perrin & Co, l 108 Adelaide
" Miss Henrietta, basketmkr R Johnston, l 435 Nelson
" Herbert B, mach Bennett Furn Co, l 471 Maitland

Johnston James, Brick Manufacturer, s s Railway, 4 w of Wharncliffe rd, h same
" James, gro, 247 Clarence, h same
" James, lab, l 71 Bathurst

THE SUN LIFE
Office: Fitzgerald Block, 169 Dundas St.
LOW RATES, GOOD PROFITS
AND THE MOST LIBERAL POLICY IN THE WORLD
A. S. MACGREGOR, Mngr., London District

Johnston
" James, well digger J M Cousins & Son, h 570 Elizabeth
" James A, brkmn GTR, l 157 Clarence
" James D, trav R Greene Mfg Co, h 572 Waterloo
" James H, gro, 474 Central av, h same
" James W, cutter Coleman & Co, h 23 Pipe Line rd
" James W, packer John Marshall & Co, res London tp
" Jane (wid John), l 111 Wellington
" John, l 541 Dundas
" John (Johnston Bros), b 169 John
" John, carp, h 493 Piccadilly
" John, checker GTR freight dept, l s s Grand av, 8th w High
" John, lab, h 882 Trafalgar
" John, lab, b 3 Market sq
" John, pntr, h 125 Albert
" John, tmstr John Watson, h 23 Palace
" John M, carp, h 460 Dufferin av
" Joseph, baker, 262 South, l 111 Wellington
" Joseph, lab, h 471 Maitland
" Joseph, mldr, London Machine Tool Co, h 441 English
" Rev Joshua R, h 936 Dundas
" Leslie, b 86 King
" Lizzie, dom 300 Dufferin av
" Lyle C, trav Bowman, Kennedy & Co, l s s Railway, 4 w of Wharncliffe rd
" Miss Mabel, l 289 Queen's av
" Peter, trucker GTR, h e s Wellington rd, 8 s Watson
" Reginald J, clk, l 23 Palace
" Richard H, tailor, h 145 William
" Rev Robert, B D, pastor St Andrew's Presbyterian Church, h 356 Queen's av
" Robert, basket mkr, 435 Nelson
" Robert, gro 111 Wellington, h same
" Roland, policeman, b 423 Ridout
" Sarah (wid Alexander), h 515 Grey
" Miss Sarah, slsdy, l 111 Wellington
" Susie, dom, 300 Dufferin av
" Thomas, l 23 Palace
" Thomas, moulder McClary Mnfg Co, h 149 Wellington
" Wm, agent, b O'Neil House
" Wm, basket mkr, l 145 Nelson
" Wm, brklyr, l s s Railway, 4 w of Wharncliffe rd
" Wm, cigar mkr G Olmsted & Co, b 3 Market sq
" Wm, lab Canada Chem Co, h 386 Hamilton rd
" Wm H, confy 341 Clarence, h same
" Wm J, h 392 Dundas
" Wm L, freight insp, h 439 King
" Wm W, driver A McCormick & Son, h 88 Byron av
nstone Miss Ada, tchr Victoria pub sch, res Askin P O
Adam, wire worker Dennis W & I Work, l 72 Maitland

Johnstone
" Miss Agnes (Johnstone & Johnstone), l 136 Mill
" Miss Effie, tchr Wortley Rd Pub Sch, res Askin P O
" Mrs Elizabeth (Johnstone & Johnstone), l 136 Mill
" James L, paper hanger O B Graves, h 555 Talbot
" Miss Maggie B, cigarmkr, l 72 Maitland
" Nellie, dom 234 Queen's av
" Miss Theodore, cigarmkr, l 72 Maitland
" Thomas, stone cutter, h 72 Maitland
" Wm A, cigarmkr Vallens & Co, h 136 Mill
" & Johnstone (Mrs Elizabeth and Miss Agnes), milliners, 204½ Dundas
Jolliffe Albert E H, butcher 470 Dundas, h same
" Henry, butcher A E H Jolliffe, l 470 Dundas
" Wm, lab, h 365 Grey
Jolly Arthur E, asst bkpr Patterson & Jolly, l 40 Ann, L W
" George C (Patterson & Jolly), h 40 Ann, L W
Jones see also Joanes
" Miss Ada, attdnt Asylum for Insane
" Albion, cooper Lon & Petrolia Barrel Co, l 551 South
" Alexander, fireman, l 474 York
" Alfred, tmstr Kensington Furn Co, h 185 Bathurst
" Alla (wid Wm), h 313 Central av
" Arthur, cigarmkr Fraser & Stirton, l 38 Maple, L W
Jones Bros (John and Thomas), Carpenters, Contractors and Builders. Telephone 584, n e cor Hamilton rd and Maitland.
" Charles, tinsmith, b 315 King
" Charles, lab, h e s Wellington rd, 4 s Watson
" Charles H, barber T W Tracy, h 401 Dundas
" David, lab GTR, h 440 Grey
" Elizabeth (wid E), h 77½ Wellington
" Miss Elizabeth, h 457 Simcoe
" Miss Elizabeth, h 551 South
" Elizabeth, dom 572 Queen's av
" Frank A, cap cutter John Marshall & Co, h 73 Wharncliffe rd, L W
" Frederick, comp Lawson & Jones, h 535 King
" Frederick, driver Lon St Ry, h 730 Dundas
" Frederick, tlr Wm Slater, l 305 William
" George, b 62 Dundas
" George, lab, l 455 Nelson
" George, porter, l 831 Dundas
" Miss Harriett, clk R A Jones, l 58 Wharncliffe rd, L W
" Henry, h 497 Grey

MITCHELL & THOMPSON | Musical Instrument Repairing, Engraving, &c.
MNFRS. OF DUPLEX DRUMS.
295 YONGE STREET, TORONTO, ONT.

Jones
" Henry E, harnessmkr J Jones, h 38 Wharncliffe rd, L W
" Henry J (Lawson & Jones), h 311 Wolfe
" Miss Ida J, boxmkr, 1 305 William
" Isaac, l 724 Elias
" Isaac jr, lab, h 724 Elias
" James, lab Sterling Cocoanut Co, l 474 York
" James B, tmstr J Tanton & Son, h 115 Wellington
" James H E, clk R A Jones, l 53 Wharncliffe rd, L W
" John (Jones Bros), h 530 King
" John, boilermkr, h 176 Albert
" John, harnessmkr 171 King, h 521 Simcoe
" John, lab, h 427 Simcoe
" John, tailor, h 474 York
" John C, trav, h 84 Bruce
" John G, foreman GTR freight dept, l 241 Queen's av
" John W, auctioneer 242 Dundas, h 241 Queen's av
" Joseph, agt Bell Organ & Piano Co, h 472 Quebec
" Joseph H, shoemkr Samuel Badcock, h 305 William
" J Alden, trav Gorman, Eckert & Co, h 135 Clarence
" Lawrence S, appr, l 305 William
" Miss Lillie, chief attdnt Asylum for Insane
" Miss Lula, tchr Lon Conservatory of Music, b 283 Talbot
" Miss L A M, mus tchr Hellmuth College, res Watford, Ont
" Mrs Mary, storewoman Grigg House
" Miss Mary A, h 346 Thames
" Miss Maude L, stitcher Can Featherbone Co, l 305 William
" Miss Minnie, cigarmkr Henry Simon, l 38 Maple, L W
" Miss Minnie, stenog, l 579 King
" Richard, lab, h 500 Philip
" Richard, switchman GTR, h 109 Colborne
" Richard W, clk M F O'Mara, l 346 Thames
" Robert, lab, h 6 Bathurst

Jones Robert A, Grocer and Postmaster 58-62 Wharncliffe rd, L W, h same

" Robert A, painter and express 38 Maple, L W, h same
" Samuel S, tchr Coll Institute, h 259 Hyman
" Miss Susie, polisher F T Trebilcock, l 497 Grey
" Thomas (Jones Bros), h 11 Prospect av
" Thomas, carp, h 579 King
" Thomas, clk P O, b 362 Waterloo
" Thomas, lab McClary Mfg Co, h 704 Princess av
" Thomas C, cond GTR, h 49 Askin
" Thomas I, finisher J Ferguson & Sons, l 440 Grey

Jones
" Thomas J, litho Lon Ptg & Lith Co, l 704 Princess av
" Thomas W, lab, l 455 Nelson
" Walter, stripper Fraser & Stirton, l 38 Maple, L W
" Wm (Tambling & Jones), h 362 Waterloo
" Wm, brakeman GTR, l 226 William
" Wm, lab, h 455 Nelson

Jonnings Joseph, lab, h 3 Victoria
Jordan Alfred H, lab McClary Mfg Co, h 295 Hill
Jory see Jury
Joslin Samuel, carp, h 641 Dufferin av
Joyce Albert, lab McClary Mfg Co, h e s High, 5 s of river
" Wm, eng GTR, h 428 Queen's av
Judd Frederick W, student, l J C Judd
" Joseph C (Meredith, Cameron, Judd & Dromgole), h n w cor Ridout s, and West av
Judge Miss Annie, stenog Bowman, Kennedy & Co, b Wm Peacock
" John, lab, h 512 Horton
" Mary (wid John), h 174 Rectory
Judkins Levi, sect man, h 468 Hill
Jupp James, clk F C Toon, h 6 The Ridgeway
" Richard, porter Edward Adams & Co, h 69 Becher
Jury Edward, wagon mkr 28 Dundas, h 71 Oak, L W
" Frederick J A, litho Lawson & Jones, l 456 Pall Mall
" Herbert W, baker McCormick Mfg Co, b 456 Pall Mall
" James, janitor Collegiate Institute, h 456 Pall Mall
" Wm, pat mkr E Leonard & Sons, b 689 Colborne
Justin John, foreman wood shop Lon Foundry Co, h 46 Askin
" Martin J, bldr 54 Euclid av, h same
Jutson Albert W, silverer Hobbs Mfg Co, b 76 Bathurst

K

Kagus Nicholas, driver laundry waggon, b 438 Wellington
Kain see also Cain and Kane
" James, lab, l 315 Pall Mall
" Joseph, h 315 Pall Mall
" Joseph jr, tmstr George McNeill, l 315 Pall Mall
" Miss Mary, cigarmkr Fraser & Stirton, l 315 Pall Mall
" Sarah, dom 322 York
" Wm, cigarmkr Fraser & Stirton, l 315 Pall Mall
Kaiser Wm, cigarmkr, h 1 Bruce
Kallar, see Kellehar
Kaltenbach, Frank, cigarmaker Breuer Bros, h 63 Albion, L W
Kalus Augustus, carpetlayer A Scrimgeton & Co, h 163 Bruce

BIRKBECK LOAN CO. | LOANS TO HOMEBUILDERS, LOANS TO EVERYBODY. 169 Dundas St., - - London, Ont.

Kane see also Cain and Kaine
" Andrew, inmate Aged Peoples' Home
" Patrick, fireman CPR, l 592 Pall Mall
Karn D W & Co, John Riggs, mngr, pianos and organs, 226 Dundas
Karns Miss Mary, brush maker Thos Bryan, l 486 Dufferin av
Kaufmann Martin, helper Smith Bros, b 31 Briscoe
Kavanagh see Cavanagh
Kay John, machinist, l 416 Ridout
Kaye John W, helper E Leonard & Sons, h 487 Pall Mall
Kayes Isabel (wid James) nurse, 453 Central av, l same
Kearney Reuben J, barber, Masonic Temple, h 32 Blackfriars, L W
Kearns see also Cairnes
" John W, night operator GTR, l 242 Clarence
" Martha (wid John W), l 242 Clarence
Keary John M, h 235 Hyman
Keast Frederick, framer E N Hunt, l 904 Dufferin av
" Samuel W, engineman, h 517 York
Keating Frank, attdnt Asylum for Insane
Keenan Catharine (wid Paul) l 186 Lichfield
Keenas Joseph, lab, l 186 Lichfield
Keene Bros (Chas E and Henry B), furniture, 127 King
" Charles A, mach, Kensington Furn Co, l 649 William
" Charles E (Keene Bros), h 76 Stanley
" Ernest, cabt mkr, Kensington Furn Co, h 649 William
" Frederick, l 803 Maitland
" Frederick, jr, furniture, 12 Market sq, h 803 Maitland
" Frederick A, eng Wortman & Ward, h 649½ William
" Henry B (Keene Bros), h 82 Cartwright
Keenleyside Anthony M (Keenleyside & Co), h 380 Maitland)
" James E, agent, h 527 Grey
" John D (Keenleyside & Co), l 380 Maitland
" Llewellyn A, bkpr John Watson, l 380 Maitland
" Miss Nettie, clk J G Shuff, l 380 Maitland
" & Co (John D and Anthony M Keenleyside), oil mnfrs, r 197 South
Keeny John, lab, h 130 Oxford
Kelley Thomas J, shoemkr Laidlaw, Watson & Co, h 146 Oxford
" Wm, yardsman CPR, l 497 Richmond
Kelling Mrs Eliza, inmate Aged Peoples Home
Kerr see also Carr and Kerr
" Alexander J, trav, b 424 Park av
Kellam George, dry goods 348 Ridout, h same
" George M, clk F E Lea, l 348 Ridout
" John G, tel opr C E Turner, l 348 Ridout
Kelland James, broommkr, l 23 Kensington, L W
" Robert G, hostler Bernard House, h 23 Kensington, L W
Kelleher Miss Jennie, l 524 Adelaide
" John, cond CPR, h 524 Adelaide
" Thomas, shipper D S Perrin & Co, l 524 Adelaide
Kellermann Jacob, John K McLeod mngr, coal and wood, 300 Clarence
Kelly Miss Bertha, l 84 Maitland
" Clarence, policeman, h 196 Mt Pleasant
" Eliza (wid John), h 436 Park av
" Miss Elizabeth, cigarmkr, l 425 Hill
" Miss Elizabeth, drsmkr, h 249 Oxford
" Ellen (wid Patrick), h 458 Central av
" George (George Kelly & Co), h 23 Becker
" George & Co (George Kelly), cigar mnfrs, 85 Dundas
" John, florist 138 Centre, L W, h same
" John, lab, h 84 Maitland
" Joseph, cigarmkr, l 754 Walker
" Mary (wid Wm), l 320 Cheapside
" Miss Mary, h 425 Hill
" Miss Mary, confr D S Perrin & Co, l 458 Central av
" Nicholas, grocer 672 Adelaide, h same
" Patrick, Governor County Jail, res same
" Robert, h s w cor Wellington and Regent
" Miss Sarah, confr D S Perrin & Co, l 458 Central av
" Wm, h 118 Bruce
" Wm T, carp, h 668 Elias
Kelso Thomas D, helper E Leonard & Sons, h 566 Pall Mall
Kemp Annie, dom 560 William
" Arthur F (A F Kemp & Son), h 127 Wortley rd
" A F and Son (Arthur F and Robert), butchers n w cor Wortley rd and Askin
" Miss Edith, clk J C Halliday, l 127 Wortley rd
" Elizabeth (wid Wm), h 592 Princess av
" James, fireman CPR, l 592 Princess av
" Mary (wid John), b 184 Kent
" Miss Maude, l 127 Wortley rd
" Miss Millicent, l 127 Wortley rd
" Robert (A F Kemp & Son), l 127 Wortley rd
Kendrick Miss Alice, l 383 Adelaide
" George G, clk MCR ticket office, l 383 Adelaide
" John, l 10 Campbell

HEINTZMAN & CO. | *BABY GRAND PIANO EXCELLS THEM ALL.* *London Warerooms, 236 Dundas St.* H. W. BURNETT, - - MANAGER

Kendrick
" John H, carp, Globe Casket Co, h 404 Rectory
" Wm, pntr, h 383 Adelaide
Keniray Martha, (wid Thomas), confr 709 Richmond, h same
Kenkel Ernest, enameller McClary Mnfg Co, h 361 Simcoe
" Kenneally Andrew, nickelplater McClary Mnfg Co, b 465 Dundas
" John, timekpr McClary Mnfg Co, h 42 Garfield av
Kennedy Miss Agnes, stenog Bell Organ & Piano Co, b 447 Dundas
" Angus A, drvr Lon St Ry, h 78½ Dundas
" Bridget (wid Charles), h 155 Oxford
" Miss Carrie, drsmkr 295 Richmond, h same
" Charles E, brklyr, h 188 Grey
" Dennis C, quartermaster-sergt R RC Infantry
" Esther (wid John), gro 139 Wellington, h same
" Frederick, cigarmkr Brener Bros, l 288 Hill
" Miss Fredericka, l 138 Bathurst
" George H, dentist G C Davis, l 579 Talbot
" Miss Henrietta, l 138 Bathurst
" Henry H G, baker, l 302 Simcoe
" Henry J, painter, h 302 Simcoe
" Rev James, h 195 Oxford
" James, bricklayer, h 288 Hill
" James, lab, h 33 York
" James A (James A Kennedy & Co), h 136 Simcoe

Kennedy James A & Co (James A Kennedy, Randolph Glanville), Wholesale Druggists, 342 Richmond
" John, carp, h 229 Queen's av
" John, h 532 South
" John B, bricklayer, h 194 Grey
" John F, prtr The Advertiser, l 381 Simcoe
" Miss Maggie, dsmkr, l 229 Queen's av
" Miss Mary, l 579 Talbot
" Miss Mary, bdg hse, 274 Clarence
" Mary, dom 386 King
" Miss Minnie, confr D S Perrin & Co, l 381 Simcoe
" Robert M, lab, McClary Mnfg Co, h 27 Ann, L W
" Sarah (wid Henry), h e s Richmond, 6 n Cheapside
" Sarah (wid Wm), l 34 Orchard
" Miss Sarah, l 229 Queen's av
" Theophilus E, bdg hse, 138 Bathurst
" Thomas, cooper London & Petrolea Barrel Co, h 381 Simcoe
" Wm (Bowman, Kennedy & Co), h 66 Byron av
" Wm, cooper, b Atlantic House
" Wm J, tchr, rms 436½ Richmond
Kenney Robert, brakeman GTR, l 257 Simcoe
" Samuel, enameller, l 270 Thames

Kenney
" Wm, galvanizer McClary Mnfg Co, h 270 Thames
" Wm R, mounter, l 27 Ann, L W
Kenny Andrew, chairmkr, h 31 Ann, L W
" David lab, Kensington Furn Co
" Felix, car insp GTR, h 253 Grey
" Matthew, lab, John Walker, l 910 William
" Patrick, l 204 Simcoe
" Patrick, pntr J Campbell, l 253 Grey
" Wm J, h 188 Richmond
Kensington Furniture Co, F G Rumball prop, 201 King
" Postoffice, R A Jones P M, 58 Wharncliffe rd, L W

Kent Brewery, Joseph Hamilton Proprietor, 197 Ann, Telephone 382
" Miss Catherine A, l 347 Dundas
" Elizabeth (wid Charles), h 155 Lichfield
" George W, confr, 209 Dundas, h same
" Malcolm J, mngr Lon Loan Co, 433 Richmond, h 141 Wortley rd
" Thomas, pres London Loan Co, h 90 Lichfield
Keough Miss Ann, h 451 Dufferin av
" Eliza (wid Wm), l 451 Dufferin av
" Wm, blksmith, Robt Hueston, l 451 Dufferin av
" Wm A, wks Lon Bolt & Hinge Works, l 451 Dufferin av
Keown see also McKeown
" George, bartndr D Dewar, h 729 Dundas
Kermath James, mach London Machine Tool Co, l 370 Hill
" Wm, carp, h 370 Hill
" Wm, fireman GTR, h 360 Grey
Kern John F, clk Can Sav & Loan Co, l 405 Horton
" Jane (wid John W), h 405 Horton
Kernohan Andrew, polisher McClary Mnfg Co, h 99 Wellington
" George N (Kernohan, Webster & Ferguson), h 352 William
" John, stovemntr McClary Mnfg Co, h 12 Bathurst
" John, tmstr, h 229 Waterloo
" Robert, dairy, 840 Queen's av, h same

Kernohan, Webster & Ferguson (G N Kernohan, R J Webster, A Ferguson) Lumber Merchants York, cor Ridout
" Wm, h 542 Colborne
Kerr see also Carr and Keir
" Alexander, printer, l 644 Elias
" Archibald, h 204 Ridout s
" Elizabeth (wid John), h 514 Adelaide
" George, leather and shoefindings, 353 Richmond, h 133 John
" Henry, brklyr, h 777 Waterloo

JOS. DAMBRA, Merchant Tailor | Latest Designs for Fine Trade always in Stock. 262½ DUNDAS ST.

Kerr
" Miss Marion, sisldy T F Kingsmill, l 644 Elias
" Robert, brklyr, h 708 Lorne av
" Robert C, brakeman CPR, l 506 Adelaide
" Wm, driver Lon St Ry, h 396 Rectory
" Wm, fireman CPR, h 684 Adelaide
" Wm, storekpr GTR, h 644 Elias
Kerrigan see also Corrigan
" Arthur F, clk, l 187 Wortley rd
" James, clk Hobbs' Hardware Co, h 187 Wortley rd
" James E, clk Cronyn & Betts, l 187 Wortley rd
Kersell Mrs Isabella, housekeeper, 109 Wharncliffe rd
Kershaw Matthew, photo, h 53 Mt Pleasant av, L W
" Thomas watchman G T R, l 343 Hewitt
Kerslake Charles, plmbr W H Heard & Co, l 265 Talbot
" Miss Nellie, supervisor Asylum for Insane
Kersten Emily (wid Edward), h 167 Lichfield
" Miss Nina, l 167 Lichfield
Kerswill Daniel, clk G Marshall & Co, l 455 Central av
Kerwin Agnes, dom 579 Adelaide
" Effie, dom 62 Craig
Kessack Miss Jane, h 596 Adelaide
Kettenhoffen Heck, pressman McClary Mnfg Co, l 280½ Dundas
Kettle Caroline (wid Francis) h 273 Clarence
" George R, eng GTR, h 291 Grey
Kettlewell Edwin, l 18 Victor
" George, lab, l 18 Victor
" Miss Jennie, drsmkr l 18 Victor
" Margaret A (wid Richard), h 18 Victor
Kew John, lab, h 102 Oak
" Miss Lizzie, l 885 Dufferin av
" Miss Minnie cigarmaker, Henry Simon, res Ealing P O
" Robert, mch hnd Bennett Furn Co
" Miss Sadie, box maker, b 40 Pipe Line rd
" Samuel, lab, h n s Pipe Line rd, 1 e of city limits
Keyes Henry, conveyancer, 675 Dundas
" John W, bkpr Bowman & Co, h 2 Perry
Kibbe Angeline (wid George R), l 300 Oxford
Kickham Miss Alice, l 784 King
" Charles H, trimmer Burns & Lewis, l 784 King
" Edward, mldr, l 784 King
" James, h 784 King
" James jr, stdnt, l 784 King
" Miss Nellie, opr R C Macfie & Co, l 784 King
Kidner Edward, h 499 Grey
" John, l 499 Grey
" Robert W, sec City Gas Co, h 386 Burwell
Kifner Maria D (wid Henry L), bdg hse, 413 Ridout
Kilbourne Harvey, mason, h 34 Askin
" Ira, lab, h 22 York
" John W, brklyr, h 12 Pipe Line rd
" Samuel, mason, l 34 Askin
Kildea Angus, attd St Joseph Hospital
" Miss Celia A, bkpr Pocock Bros, l 622 Colborne
" Patrick, h 622 Colborne
Kilgour James, furniture, 131 Dundas, h 112 Elmwood av
" John, B, clk, rms 245 Queen's av
" Robert D, mnfrs agt, h 110 Elmwood av
Killingsworth Wm A, opr CPR, l 585 Waterloo
Killips Herbert, blksmith R Mowat, l 955 Colborne
Kimball Norman, lab, h 990 Waterloo
Kimmerly Charles, eng McClary Mfg Co, h 518 Grey
Kincaid John, h 355 Ridout
" John jr, bartndr 119 King, h 355 Ridout
Kinchella Thomas, private R R C Infantry, h 364 South
Kindergarten Public School, 155 Hamilton rd
Kindree Ellen (wid Charles) l 462 Maitland
" John carp, h 605 Richmond
King Allan, carp 455 Quebec, h 946 Queen's av
" Miss Annie, l 919 William
" Bolt Cigar Co, Frederick Haselgrove, mngr, 69½ Dundas
" Catherine (wid Andrew), bdg hse, 123 Horton
" Edward N, agt GTR freight dept, h 296 Princess av
" Eleanor (wid Charles), l 331 Queen's av
" Esther J (wid George), h 585 Pall Mall
" George, groom A G Stroyan, b 455 Talbot
" Gertrude, dom St Joseph's Hospital
" John H, brkmkr John Walker, h 919 William
" Mary, dom 463 Richmond
" Mrs Mary A, h 392 Hill
" Miss Minnie, furrier R C Macfie & Co, l 347 Hewitt
" Street Methodist Church, n s King bet Clarence and Wellington
" Street Presbyterian Church, 647 King
" Street Public School, B L Bryant prin, 19 King
" Terrence, yardman GTR, h 347 Hewitt
" Terrence M, clk GTR freight dept, l 347 Hewitt
" William, lab, h 64 Beech, L W
" W Frank, clk GTR freight dept, l 296 Princess av
Kingdon Charles, foreman Sterling Cocoanut Co, h 464 Quebec

EDY BROS. | Large portraits in Crayon, Pastel, English Water Color, Oil and India Ink ARE UNEQUALED.

Kingsmill Arthur R, mngr T F Kingsmill, h 139 Fullarton
" Henry A, l 562 Ridout
" Robert F, clk T F Kingsmill, h 134 Fullarton

Kingsmill Thomas F, Dry Goods, Clothing, Dressmaking, Millinery and Mantle Making, 130 Dundas and 129 Carling, Carpets and House Furnishings, 128 and 130 Carling, h 562 Ridout

" Thomas F jr, mngr carpet dept T F Kingsmill, h 137 Fullarton
Kingsnorth Charles, washer Robt Hueston, b 425 Wellington
" Edward, saw hd John Watson, l 486 Charlotte
" Harriet (wid Wm), h 486 Charlotte
" Mary, cigarmkr G Olmsted & Co, l 486 Charlotte
Kingston Miss Annie, drsmkr, 234 Waterloo, l same

Kingston Charles A, City Clerk, City Hall, 383 Richmond, b 191 Queen's av

Kinnee Miss Eliza, tlrs, l 684 Adelaide
Kinsella Patrick, shoemkr 717 Richmond, h 29 Miles
" Patrick jr, caller CPR, l 29 Miles
" Thomas, brkmn CPR, l 29 Miles
Kinsey Arthur, carter Globe Casket Co, h 663 King
Kipp Edwin pntr, h w s Thornton av, 1 n Oxford
" George pntr, l 712 Elias
" Hamlet, carp I Sargent, h 831 Queen's av
" Joseph H, builder, 345 Wharncliffe rd, L W, h same
" Wm, builder 426 Piccadilly, h 712 Elias
" Wm C, pntr, h 16 Arthur
Kippan Alexander, l 97 Fullarton
" John A, mach agt, h 97 Fullarton
" Miss Mary M, minr J H Chapman & Co, l 97 Fullarton
" Robert M, student, l 97 Fullarton
Kirk George B, prin Aberdeen Pub Sch, h 392 Adelaide
" Leslie, clk H E Matthews, l 392 Adelaide
Kirkpatrick Andrew, carp, h 188 Clarence
" Miss Elizabeth, sec Y W C A and Y W C T U, l 387 Colborne
" John, cleaner GTR, h 757 Nelson
" John, clk R Kirkpatrick, l 387 Colborne
" Miss Mary, asst sec Y W C A, l 387 Colborne
" Robert, shoes 189 Dundas, h 387 Colborne
" Robert jr, clk R Kirkpatrick, l 387 Colborne
" Thomas C, clk W H Branton, b 20 Ridout s
" Wm, eng GTR, h 462 Grey
" Wm, uphol, l 387 Colborne
Kissack John, driver London Hardware Co, l 356 Dufferin av
" Miss Prudence, l 373 Queen's av
" Miss Rebah, sisdy Jno Green & Co, l 373 Queen's av
Kitchen Wm attndt Asylum for Insane
Kitching Miss Sarah, inmate Aged Peoples' Home
Knaggs Wm J, mch hnd, Bennett Furn Co, h 1010 Dundas
Knapp Daniel, night watchman, h 451 Princess av
" John, carp, h 580 Princess av
Knee Annie, dom 370 Queen's av
Knight Annie, dom Thomas Spettigue
" James, brcklyr, b 679 Dundas
Knights of Phythias Hall, 435½ Richmond
Knott Miss Elizabeth, drsmkr, 278 Ridout, l same
" Miss Emily, tchr King Pub Sch, l 278 Ridout
" Mary (wid Wm), h 278 Ridout
" Thomas C, acct Dom Sav & Invt Socy, l 278 Ridout
" Wm J, confr D S Perrin & Co, h 96 Fullarton

Knowles Arthur, Manufacturer Laundry, Lithographers' and Butchers' Machinery, Knowles' Improved Electric Elevator, also Hydraulic and Power Elevators, 184 Bathurst, h n s Weston, 1 e Wellington rd

" Columbus, comp, h 66 Stanley
" Frederick, lith Knowles & Co, l Thomas Knowles
" John, tlr Denton & Deeks, h 480 Colborne
" Joseph, prop Ontario Litho Co, h n s Weston, 4 e Wellington rd
" Robert, mach A Knowles, l Mrs S J Knowles
" Sarah J (wid Joseph S), gro, e s Wellington rd, 1 s Clarke, h same
" Thomas, eng Knowles & Co, h n s Weston, 2 e Wellington rd
" Thomas jr (Knowles & Co), h n s Weston, 5 e Wellington rd
" & Co (Thomas Knowles jr), lithos, n s Weston, 6 e Wellington rd
Knox Catherine, dom 473 Colborne
" Church, Wortley rd, s e cor Bruce
" Robert E, lab, h 542 Philip
Kompass Miss Emma bkpr, l 11 Euclid av
" Herman A, canvasser The Advertiser, l 11 Euclid av
" Johanna (wid Frederick), h 11 Euclid av
Kordes Miss Elizabeth, l 379 Dufferin av
" Elizabeth H (wid Hiram), bookbinder, 428 Richmond, h 379 Dufferin
" George, agt, h 141 Sydenham
" Herman L, clk Merchants Bank, l 379 Dufferin av
Kortright Ernest A, clk Bank of Toronto, rms 167 Dundas

LONDON BRUSH FACTORY | All our Paint Brushes have Jenkins' Celebrated Patent Bridle Catches Attached. THOMAS BRYAN.

Kough see Keough
Kraul Henny, cook 539 Dundas
Kraus John, cigarmkr Brener Bros, b 132 Clarence
Kreutzer August, cigarmkr Fraser & Stirton, l 177 Colborne
Kyle David, lab, h 509 South
" Elizabeth (wid Hugh), l 509 South
" Hugh, eng CPR, h 686 Elias
" Hugh, patrolman Lon Elec Co, l 509 South

L

Labatt Eliza (wid John K), h 136 Grey
Labatt John, Brewer and Maltster, foot Simcoe, h 572 Queen's av
Labelle see also LeBel
Labelle Odilon, Merchant Tailor 372 Richmond, h 650 Waterloo, (See line front cover)
Lacey Annie, dom 370 Queen's av
" Enos, agt Lon Life Ins Co, h 136 Oxford
" Miss Frances L, stenog R F Lacey & Co, l 102 Albion, L W
" George, porter Turville Bros, l 136 Oxford
" James, l 136 Oxford
" Robert F (R F Lacey & Co), h 102 Albion, L W
" R F & Co (Robert F and Septimus G Lacey), shoe upper mnfrs, 398 Clarence
" Septimus G (R F Lacey & Co), b 684 William
" Wm R, l 136 Oxford
Lackey see Lecky
Lackie Arthur, driver Leonard, Johnson & Co, l 14 Kensington, L W
" John T, slsmn J H Chapman & Co, h 30 Centre, L W
" Mary Ann (wid John), l 14 Kensington, L W
Ladell Albert E, cigars 423 Richmond, h 353 Oxford
Lafarelle James, fireman GTR, b 384 Horton
Laidlaw Alexander, tmstr Dom Transport Co, h 76 George
" Miss Jean R, tchr St George's Kindergarten School, b 730 Wellington
" John B (Laidlaw, Watson & Co), h 718 Queen's av
" Katie, dom 13 Prospect av
" Miss Mary, h 727 Queen's av
" Miss Minnie, tchr Lorne ac Pub School, l 718 Queen's av
" Susan, attdnt Asylum for Insane
" Walter B, student, l 718 Queen's av
" Watson & Co (John B Laidlaw, Wm Watson), boot and shoe mnfrs, 202 King
Laing see also Lang and Leng
" Alfred B, clk J Lawson, b 521 Dundas
" Andrew, barber, h 474 Dundas
" Charles, cabtmkr Lon Furn Mfg Co, h 86 Centre, L W
" George, bkpr Stevens Mfg Co, h 356 Princess av
" George, ins agt 435½ Richmond, h 648 Waterloo
" George F, clk Bank of Brit N America, b 398 Queen's av
" George S, clk Molsons Bank, l 648 Waterloo
" Percy L, clk Lon Life Ins Co, l 648 Waterloo
Laird Miss Annie, l 442 King
" Miss Annie, drsmkr, 453 Talbot
" Elizabeth (wid Wm), h 5 York
" Miss Frances, tlrs Thomas Rowe, l 5 York
" Jane (wid Robert), h 453 Talbot
" Rev John G, h 442 King
" Miss Mary E, opr Bell Tel Co, b 466 Dundas
" Samuel B, gro 537 Pall Mall, h 651 William
" Wm I, barber J L Fortner, l 5 York
Lake Harry W, clk Molsons Bank, l 398 Queen's av
" John M, lab, h 1039 Laura
Lally Hamilton, l 13 Palace
" Miss Mary, l 13 Palace
" Michael, plshr, h 13 Palace
Lamb George, h 316 Simcoe
" James J, clk A E Pavey & Co, h 22 Byron av
" Miss Jessie C, stenog, l 566 Dufferin av
" Miss Louise, drsmkr, l 566 Dufferin av
" Wm, bridge foreman GTR, h 566 Dufferin av
Lambe Harold, broker 435½ Richmond, res Hamilton
Lambert Charles, trimmer Globe Casket Co, l 362 Dundas
Lamerton Wm S, pntr R Lewis, l e s Egerton 6 n of the river
Laming Emily, dom 371 Wellington
" Rose, dom 336 Talbot
Lamond James, mach E Leonard & Sons, b 193 Waterloo
" Miss Jessie, mach, b 193 Waterloo
" Jessie, opr Laidlaw, Watson & Co, l 505 South
" John, porter GTR, h 505 South
" Miss Mary, opr Sterling Bros, b 193 Waterloo
La Motte Horace L, lab, h 138 Egerton
Lampkin Russell, h 311 Queen's av
Lamport Emma, dom 296 King
Lancashire Fire Ins Co, J A Nelles agt, 422 Richmond
Lancaster Seward, driver Dom Steam Laundry, h s s Grand av, 1 w of High
" Whitfield, boat house ft Dundas, h n s York, 4 e of the river

W. H. Heard & Co. | PARKER BEER PUMPS, WELL PUMPS, IRON PIPE, FITTINGS, BRASS VALVES, ENGINEERS' SUPPLIES. *357 Richmond Street.*

Lanceley Rev Ebenezer B, pastor Dundas St Methodist Church, h 484 Dundas
Land Arthur, clk, l 671 Richmond
" Miss Bertha, cashier T F Kingsmill, l 89 Horton
" Edmund K, pntr, h 89 Horton
" Miss Eva, stenogr James Cowan & Co, l 89 Horton
" Miss Florence, l 671 Richmond
" Horace F, foreman J M Daly, h 21 Victor
" Mrs Jane S, agt York Co Loan & Sav Co, l 729 King
" John, student, l 671 Richmond

Land John B, Proprietor Grand Pacific Hotel, 671-673 Richmond

" Miss Lucie, clk T F Kingsmill, l 89 Horton
" Wm, hack driver, h 729 King
" Wm B, l 671 Richmond
Landon Abraham L, restaurant 14-16 Market Bazaar, h 99 Tecumseh av
" Harry E, trav London Shoe Co, l 128 Wortley rd
" Sarah (wid Charles), l 128 Wortley rd
" Miss Viola M, l 128 Wortley rd
" Wm R, bkpr James Cowan & Co, h 128 Wortley rd
Landor Mary (wid Henry), h 832 Colborne
Landrey Jessie (wid Richard), h 150 Grey
" Wm, lab, l 150 Grey
Landsborough see also Lonsbrough
" Wm, brakeman CPR, h 726 Elias
Lane Ernest, haltermkr Welford Bros, l 645 Dufferin av
" Miss Ethel, clk T F Kingsmill, l 356 Thames
" John, lab, h 56 Palace
" John, night watchman, h 645 Dufferin av
" Wm, lab, b 388½ Ridout
Lang see also Laing and Leng
" Arthur W, shipper T B Escott & Co, l 394 Horton
" Frank J, cabtmkr Kensington Furn Co, h 417 Pall Mall
" James, h 394 Horton
" John, contr 41 Bruce, h same
" John, lab, h 465 Dundas
" Samuel, warehouseman R Pritchard & Co, res London tp

Langdon David J, Grocer and Baker, n w cor York and Thames, h same
" George I, l n w cor York and Thames
" Mary (wid Robert), h n w cor York and Thames
Langley Miss Maud, wks C R Somerville, res Base Line
" Wm J, lab Essex Brass & Iron Works, res Base Line
Langridge Walter R, trav, h 462 Maitland
Langworthy Ann (wid Robert), l 513 Maitland
Lapthorne Frederick J, tailor 204 Dundas, h 561 King
Larkin Miss Annie, packer, l 158 Clarence
" James, fireman GTR, l 158 Clarence
" Joseph, watchman GTR, h 158 Clarence
" Joseph jr, presser, l 158 Clarence
" Miss Margaret, l 67 Maple
" Margaret (wid John), h 67 Maple
" Mary, dom St Joseph Hospital
Larsche George, bkpr Wm Ward, h 122 Lichfield
Larsen Alartinus K, sausagemkr Can Packing Co, b 131 King
Lashbrook Miss Edith, l 343 Dundas
" Miss Florence, drsmkr Miss M Watts, l 551 York
" Frederick, trav, h 142 Simcoe
" Miss Jennie, dresmkr, 343 Dundas
" Ralph S, tlr Denton & Deeks, l 551 York
" Robert, shoes, 292 Dundas, h 343 same
" Robert S, litho, l 343 Dundas
" Thomas H, shoemaker R Lashbrook, h 791 King
" William, lab CPR, h 551 York
" Wm J, blksmith 640 Richmond, h 132½ Mill
" Wm S, cigarmkr A Smith & Co, h 255 Horton
Lasbury James, mach, b 320 Richmond
Lashinger Miss Victoria, contr D S Perrin & Co, l 450 Adelaide
Laskey Wm J, mesr Bank of Montreal, h 240 Oxford
" Wm J, jr, clk l 240 Oxford
Last Edgar, mach, l 802 Elias
" George pntr, h 802 Elias
Latherdale Miss Lizzie, laundress Jarmain & Co, b 13 Bathurst
Latta Samuel J, tchr Simcoe Pub Sch, h 347 Simcoe
Latter Day Saints' Church, e s Maitland 1 s King
" Day Saints' Mission, 20 York
Lattimer Levi F, cooper London & Petrolia Barrel Co, h 589 Grey
" Wm C, tlr Slater Bros, b 469 Colborne
Lauchlin see Laughlin, Loughlin and McLaughlin
Laughlin see also Loughlin and McLaughlin
" Miss Carrie, clk J E Boomer, l 161 Maple
" D. Wm, barber H Sharkey, h 21 Bathurst
" Mis May, clk, b 109 Maple
Laughrey see also Loughrey
" Miss Elizabeth, clerk Smallman & Ingram, l 74 Carling
" Ellen (wid Archibald), h 74 Carling
Laughton Frederick, driver Thomas Walls, l 629 Colborne

THE SUN LIFE | Policies are WORLD WIDE as to Residence and Travel
OFFICE: FITZGERALD BLOCK, 169 DUNDAS ST.
A. S. MACGREGOR, MANAGER, LONDON DISTRICT.

Laut James, Manager Steam Boiler and Plate Glass Insurance Co, h 389 Queen's av
Lavell, John F, trav, l 254 Talbot
Laven John hostler Frank Sage, b 321 Richmond
Laverty James, lab, h 58 Oak
Lavery, Robert M, clk, h 146 Bathurst
Lavoie Peter, woodwrkr, h 1027 Mary
Law Miss Bessie, binder Reid Bros & Co, l 121 Clarence
" Miss Fannie, sewer R F Lacey & Co, l 298 Horton
" Henry, b Atlantic House
" Miss Jennie, stenog Hunt Bros, l 298 Horton
" John, h 298 Horton
" John, brass founder, 121 Clarence
" John S, wks John Law, l 121 Clarence
Lawless Edwin G, soapmkr, l Mrs H Lawless
" Hannah (wid Thomas), h s s Front, 4 e Wellington rd
" Miss Margaret A, cigarmkr, l Mrs H Lawless
" Thomas, soapmkr, l Mrs Lawless
Lawlor Alexander, lab, h 354½ Ridout
Lawrance May (wid Charles), l 527 Piccadilly
Lawrason Arthur L, tchr Lon Conservatory of Music, l 575 Dundas
" Frank M, driver P M Lawrason, l 575 Dundas
" Frederick S, trav P M Lawrason, l 575 Dundas
" Louis O, mngr P M Lawrason, l 575 Dundas
" Purvis M, soap and lard oil mnfr, s e cor Nelson and Adelaide, h 575 Dundas
Lawrence Edward T, bkpr P M Lawrason, l 575 Dundas
" Mrs Eliza, grocer 295 Wharncliffe rd, L W, l same
" James, tmstr A D Cameron & Son, h 909 William
" Linsay T (Cairncross & Lawrence), h 538 Dundas
" Mary (wid Thomas M), grocer, 526 Oxford, h same
" Thomas, hostler Wm Lawrence, b Clarence House
" Wm, watchmn GTR, b 556 Grey
" Wm, riding school and livery, r 199 Queen's av, b Clarence House
" Wm, wood turner, h 295 Wharncliffe rd, L W
Lawrie Joseph T (Schabacher, Lawrie & Mortimore), l 476 Colborne
Lawson Elosia (wid Thomas), h 450 Central av
" Frank E (Lawson & Jones), h 682 Queen's av
" Miss Hannah R, l 450 Central av
" Hugh E, carp, W H Greenway, h 53 Bruce
" John, grocer 261 Dundas, h same
" Walter B, boots and shoes, 250 Dundas, l 450 Central av
Lawson
" Wm, gasmkr Gas Works, h 8 Horton
" & Jones (Frank E Lawson, Henry J Jones), printers, etc, 348 Clarence
Lawton Benjamin, upholstr 53 Oxford, L W, h same
Lay Harry M, clk Can Bk of Commerce b 878 Richmond
Lazenby Wm, clk, b 115 York
Lazzell John, carp, h 579 Grosvenor
Lea see also Leah, Lee and Leigh
" Albert, wks London Bolt & Hinge Works
" Frederick E, gro and baker 346 Ridout, h same
" Miss Gertrude, mlnr, l 338 Ridout
" John C, grocer 285 Wortley rd
" Wm R, clk Priddis Bros, h 144 Fullarton
Leach see also Leech and Leitch
" Christopher, grocer, h 573 Colborne
" Mrs Elizabeth B (E B Leach & Co), h 402 Princess av
" E B & Co (Mrs Elizabeth B and Robert H Leach), grocers, 402 Princess av
" Robert H (E B Leach & Co), h 402 Princess av
Leadbitter Earl, clk Pigot & Bryan, l 567 William
" George, ward foreman City Engineer's dept, h 567 William
" Henry, h n s Grand av, 2 w of High
" Miss Lily, drsmkr, 567 William
Leah see also Lea, Lee and Leigh
" Joseph (Leah & Le Seelleur), h 939 Elias
" Thomas, carp, l 939 Elias
" & Le Seelleur (Joseph Leah, Thomas Le Seelleur), contractors 939 Elias
Leake Miss Elizabeth, drsmkr, l 731 Waterloo
" Miss Gertrude, clk F B Leys, l 731 Waterloo
" Grace (wid Stephen P), h 731 Waterloo
Leathorn Miss Ada, tlrs, l 673 King
" Miss Alice, clk C H Bayley, l 862 Elias
" Christopher, contr 862 Elias, h same
" Frederick W, butchr 259 Wellington, h s s Piccadilly, 1 w Adelaide
" Miss Jennie, dressmkr 862 Elias, l same
" Jonathan, whol btchr, s s Chester, 6 w of High, h same
" Mary (wid Thomas), h 673 King
" Miss Maude, seamstress Globe Casket Co, l 673 King
" Richard, cigarmkr Brener Bros, l Mrs S Leathorn
" Susan (wid Richard), h s s Piccadilly, 2 w Adelaide
Leavens Miss Alitia, decorator, l 596 Dufferin av
" Edwin, grain buyer, h 596 Dufferin av

STAR LIFE ASSURANCE SOCIETY OF LONDON, ENG. | Est. 1843 | WORLD-WIDE POLICIES. ASSETS, $16,000,000 J. FRITH JEFFERS, Sec'y for Canada. WESLEY BUILDING, TORONTO.

Leavens
" Edwin F, baker, h w s High, 5 s of Grand av
" Miss Ella, decorator Pigot & Bryan, l 596 Dufferin av
" Frederick, baker Johnston Bros, h w s High, 4 s of Grand av
" Miss Susan, l 596 Dufferin av
Leaver Agnes, dom Aged People's Home
LeBel, see also Labelle
LeBel John D, Wholesale Lumber 412 Richmond, h 308 Wolfe
Lecky see also Lackey and Lackie
" Charles, horse trainer, h 391 Oxford
" Wm, drvr Dom Express Co, h 189 Oxford
LeClear Charles, cigarmkr Vallens & Co, l 165 Bruce
" Sophronia (wid Jacob), h 165 Bruce
" Truman, bkr Dean Bros, h 189 Richmond
Lee see also Lea, Leahand Leigh
" Edmund, porter GTR, h 762 Hill
" Edward, ex officer Inland Revenue, h 314 Wolfe
" Elizabeth (wid Hiram), l 240 Central av
" Ernest R, mach Lon Mach Tool Co, l 82 Byron av
" Herbert O, clk J Lawson, res Westminster tp
" Hing, laundry 353½ Talbot, h same
" Hop, laundry 210 King
" James, carp J G Dodd, res Westminster tp
" James, lab, P M Lawrason, h 1074 Mabel
" Mary A (wid Thomas), music tchr, 732 Lorne av, h same
" Mary J (wid James), h 82 Byron av
" Mary J (wid James), l 699 York
" Russell, brkmkr Russell Waide, b same
" Samuel T, clk R C Macfie & Co, l 314 Wolfe
Thomas H, blacksmith J Campbell, l 699 York
Leech see also Leach and Leitch
" Benjamin, sexton St Peter's Church (Catholic), h 199 Princess av
" Miss Mary, bkpr Wm Horner, l 199 Princess av
Lees Miss Annie, wks C R Somerville,
Leff Moras, peddler, h 99 Clarence
" Moses, peddler, h 105 Clarence
" Samuel, peddler, l 105 Clarence
" Wm, peddler, l 105 Clarence
Leffler Henry, lab Russell Waide, h 856 Adelaide
" Ida, dom 346 St James
LeGarie Marshall, blksmith, J Sussex, h 177 Kent
" Miss Mary, tlrs, l 177 Kent
" Teresa, packer McCormick Mnfg Co, l 177 Kent
Legate Miles Y, trav McCormick Mnfg Co, h 70 Byron av
Legg Archibald M, foreman mach shop, J G Dodd, h 114 Wortley rd
" Miss Bertha, cigarmkr G Kelly & Co, l 8 Arthur
" Frank, stripper Fraser & Stirton, l 37 Miles
" Henry H, lab McClary Mnfg Co, h 388 Horton
" James, h 697 Dundas
" Joseph, brakeman GTR, l 589 Adelaide
" Miss Maud, cigarmkr, l 37 Miles
" Thomas, dairy, n s Oxford, 9 e Adelaide, h same
" Wm, drvr G F Morris, l 114 Wortley rd
" Wm, lab, h 37 Miles
" Wm J, carriages, 447-449 Talbot, h 639 King
Lehman Wm K, diemkr McClary Mnfg Co, l 310 Horton
Lehmann Charles, lab John McLaughlin, b same
Leid James, stove polisher McClary Mnfg Co, h 100 Adelaide
Leigh see also Lea, Leah and Lee
" Benjamin, h 529 Grey
" Harold, mach Smith & Grant, l 81 Blackfriars, L W
" John (Needham & Leigh) l 81 Blackfriars, L W
" John B, plumber, h 81 Blackfriars, L W
" Ralph S, plumber, 505 Richmond, h same
Leishman, John H, mnfrs agent, 423½ Richmond, h 359 King
Leitch see also Leach and Leech
" Colin L, trimmer Globe Casket Co, l 408 Burwell
" Lauchlin, inspector, h 707 Queen's av
" Margaret (wid Daniel), l 809 Queen's av
" Miss Minnie, l 809 Queen's av
Leith, Alexander, h 342 Egerton
Leith George G, Wholesale and Retail Flour and Feed, 776 Dundas, h same
" Marcus, miller McClary Mnfg Co, h 791 York
Lelly see Lally
Leman see Lehman
Lemon, Frank A, clk Anderson & Nelles, b 194 Lichfield
Lenehan Arthur, fireman GTR, h 463 Grey
" Miss Mamie, furrier R C Macfie & Co, l 463 Grey
" Michael, eng GTR, h 458 Grey
Leng see also Laing and Long
Leng Wm E, Postmaster London East Postoffice and Agent G N W Tel Co, h 811 Dundas
Leno, Joseph, cigarmaker Henry Simon, h 868 Van
Lenox, Miss Agnes, mus tchr, 353 Talbot

The Birkbeck of London | Issues a very desirable stock for Investors. 169 DUNDAS ST. - LONDON, ONT.

Lenox
" Arthur E, cutter Burns & Lewis, h 162 Mill

Lenox Harry, Merchant Tailor Importer of Fine Woolens, 427 Richmond, h 473 Colborne

" James, tlr, 60 Dundas, h 252 Talbot

Leonard Agnes, attendt Asylum for Insane

" Albert, plshr McClary Mnfg Co, l 66 Waterloo

" Catherine (wid Thomas) l 528 Pall Mall

" Charles, lab h 66 Waterloo

" Charles W (E Leonard & Sons), h 360 Queen's av

Leonard E & Sons (Frank E and and Charles W), Engine Builders and Boiler Manufacturers, s s York, between Waterloo and Colborne

" Frank E (E Leonard & Sons), h 602 Queen's av

" Jacob L, slsmn Can Packing Co, l 621 Elias

" John J, btchr Can Packing Co, h 621 Elias

" , Johnson & Co (L C Leonard, J L Johnson), whol crockery, etc., 73 Dundas

" Lewis C (Leonard, Johnson & Co), h 250 Queen's av

" Sarah (wid George) h 442 Dorinda

" Thomas, eng CPR, h 528 Pall Mall

" Wm, tinner Wm Stevely & Son, h e s High, 7 s of river

Lepper Andrew, cabtmkr R R Bland, h e s High, 2 s Maryboro pl

" Frederick G, packer McClary Mfg Co, l Mrs S Lepper

" James, tinsmith McClary Mfg Co, l Mrs S Lepper

" Sarah (wid Andrew), h e s High, 1 s of Maryboro pl

Le Seelleur Thomas J (Leah & Le Seelleur), l 791 Queen's av

Leslie Alexander, h 81 Centre, L W

" Alexander jr, depot agt Can Exp Co, h 103 Centre, L W

" Alexander, switchman GTR, l 267 Clarence

" Frederick, gate keeper MCR, b 138 Fullerton

" Miss Isabella, nurse, l 81 Centre, L W

" James, carp, h 267 Clarence

" James, lab, h 431 Nelson

" James jr, porter GTR, l 267 Clarence

" Mary, dom 134 Maple

" Miss Minnie, mach, l 267 Clarence

" Oliver B, chief clk Can Exp Co, l 81 Centre, L W

" Wm, fnshr Lon Furn Mfg Co, l 267 Clarence

Lester see also Lister

" Daniel, tax collector, wards 1, 3, 5, City Hall Arcade, h 308 King

" John S, slsmn Robinson, Little & Co, l 308 King

Lesueur Bessie (wid Clement P), h s s McClary av, 3 w of High

" Clement P, engr, l s s McClary av, 3 w of High

Lethbridge John W, tlr Pethick & McDonald, h 372 Grey

Leverton Edward, agt Singer Mfg Co, h 11 Cynthia

Levett Miss Kate, mlr T F Kingsmill, l 29 Cartwright

Levi Isaac, pawn broker 215 King, h same

" Libbie (wid Marks), l 215 King

Levie John A (Scribner-Organ Mfg Co), b 26 Stanley

Levine David, dry goods 238 Dundas, h 238½ same

Lewis Albert, mldr Stevens Mfg Co, h 11 Marley pl

" Albert, prtr I Lewis, l 527 Richmond

" Benjamin, helper Gas Works, h 633 Princess av

" Miss Catherine, sisldy T J Whiskard, l 372 Adelaide

" Charles, lab, l 282 Grey

" Charles M, barber 485 Richmond, h same

" Daniel, coremkr Stevens Mfg Co, h 282 Grey

" Miss Edith, clk T G Whiskard, b 372 Adelaide

" Ernest, pntr H & C Colerick, l 301 Horton

" George, gdnr, h 643 Elias

" Frank, pntr, l 301 Horton

" Fred J, trav, h 426 Waterloo

" George, pntr, h 301 Horton

" George H, pntr H & C Colerick, h 179 Mill

" George W, clk C M Newans, l 185 Wharncliffe rd

" Harry, clk J Wright & Co, l 11 Marley pl

" Harry confr, l 701 Queen's av

" Harry L, plshr, l 320 Burwell

" Irenaeus, prtr 527 Richmond, h same

" James, foreman A D Cameron & Son, h 320 Burwell

Lewis John, Proprietor Huron House, 497 Richmond

" John, lab, h 124 Maitland

" John P, bartndr Huron House

" Joseph, clk Isaac Wildern, l 11 Marley pl

" Levi, com mer, h 185 Wharncliffe rd

" Miss Minnie, l 320 Burwell

" Montgomerie (Burns & Lewis), h 496 Wellington

" Peter B, furniture 725 Richmond, l Huron Hotel

" Philip C, bottler J Bilton, h 84 George

" Robert, carp, h 847 Lovett

" Robert, prop Ontario Stained Glass Works, wall paper, paints, etc 434 Richmond, h 380 Queen's av

HEINTZMAN & CO. | PIANOS FOR RENTING 236 Dundas St., London H. W. Burnett, Mgr., 'Phone 1039

Lewis
" Samuel, prtr I Lewis, l 527 Richmond
" Mrs Sarah, l w s Wellington rd, 15 s of river
" Miss Sarah, stenogr McDermid & Logan, l 11 Marley pl
" Thomas F, bartndr Huron House
" Tillie, dom 25 Craig
" Wm, pntr, h 701 Queen's av
" Wm, pntr H & C Colerick, h 259 Horton
Ley Miss Mary E, l 902 Lorne av
Leyburn Elizabeth, laundress The Tecumseh
Leys Allan S, clk F B Leys, l 111 Elmwood av
Leys Francis B. General Insurance, Real Estate and Agent Union Assurance Society 398½ Richmond, h 111 Elmwood av
" Frank T, phy 111 Elmwood av, l same
" John S, student, l 111 Elmwood av
Liberal Conservative Association, John R Minhinnick President, R M C Toothe Secretary, 231 Dundas
Liberal Conservative Club. Wm Gray President, C G Powell Treasurer, Walter Evans Secretary, 231 Dundas
Liccardo Antonio, shoemkr Pocock Bros, b n s Kents Lane
License Inspector's office. Robert Henderson Inspector, 142 Queen's av
Liddell Josiah, b 456 Talbot
" Robert, cellarman John Labatt, b 456 Talbot
Liddicoatt Ephraim J, proof reader The Advertiser, h 410 Princess av
" Samuel, shoemkr Patrick Kinsella, h 733 Wellington
" Wm H, tchr, l 733 Wellington
Lightfoot James, mach hd Kensington Furn Co, res London tp
" John, lab, h e s Wortley rd, 3 s of Elmwood av e
Lightheart Charles M, cooper Lon & Petrolea Barrel Co, h 1041 Mary
" George C, mason, h 285 William
" George W, barber 349 Clarence, h 342 same
" Miss Lizzie, capmkr S Goldstick, l 342 Clarence
" Marshall S, barber G W Lightheart, l 285 William
" Samuel, l 628 Lorne av
" Thomas K, cooper Lon & Petrolea Barrel Co, l 1041 Mary
Likins Miss Alda F, drsmkr, 520 Adelaide
" Mrs Sarah W, h 520 Adelaide
Lilley see also Lillie and Lilly
" Charles H, clk, h 560 King
Lilley Charles. Livery and Sale Stables 617-619 Dundas, h same. (See card classified Liveries.)
Lillicrap Miss Clara, cigarmkr, l 438 Hill
" Laura, cigarmkr Joseph Smith, l 514 Simcoe
" Wm J, lab E Leonard & Sons, h 438 Hill
Lillie see also Lilley and Lilly
" James, tmstr Dom Transport Co, h 5 Oxford
" Wm, porter J Wright & Co, h 106 Cartwright
Lilliman John, tin dept McClary Mnfg Co, h 652 Lorne av
" John S, cigarmkr, l 652 Lorne av
Lilly Miss Annie, clk l 374 Hill
" George, h 374 Hill
" Miss Jennie, cigarmkr Joseph Smith, l 374 Hill
Lilywhite James, carp, h 678 Princess av
" Miss May, mus tchr, 678 Princess av
Limage Lewis, ptmkr McClary Mnfg Co, h Britannia House
Lind Adam A, bldr 35 Bruce, h same
" Herbert W, clk John Marshall & Co, l 528 Waterloo
" Robert G, trav Edward Adams & Co, l 528 Waterloo
" Wm, mnfrs' agt, h 528 Waterloo
Linder Christian, lab, h 124 Centre, L W
Lindsay David, blksmith, h 73 Maitland
" George B, trav J C Green & Co, h 256 Talbot
" James, agt Frost & Wood, h 125 Maple
" James, helper Richard Winnett, l 73 Maitland
" James, prtr Free Press, l 230 Grey
" James A, brass finshr Stevens Mnfg Co, l 125 Maple
" John, boilermkr l 73 Maitland
" Kate, laundress Grigg House
" Mrs Martha, h 230 Grey
" Rose dom Wm K Clarke
" Thomas, boilermkr E Leonard & Sons, l 73 Maitland
" Thomas, prtr Free Press, l 230 Grey
" Wm, prtr Free Press, l 230 Grey
" Wm H, lab, e s Wellington rd, 3 s Watson
" Col Wm H, district mngr Peoples Life Ins Co, h 290 Central av
" Wm R, clk J A Kennedy & Co, l 125 Maple
Line Harry (Line, McDonald & Co), h 392 Colborne
" , McDonald & Co (Harry Line, Robert D McDonald) cigar manfrs, 340 Clarence
" Wm H, clk Line, McDonald & Co, l 392 Colborne
Liness John, h 3 Market sq
Linfoot Charles B, woodworker, h 498 Rectory
" George H, confr D S Perrin & Co, h 65 William
" Sarah J (wid George), h 396 Horton

JOS. DAMBRA, Merchant Tailor | Latest Designs for Fine Trade always in Stock. 262½ DUNDAS ST.

Linington Hiram J, mach Bennett Furn Co, h 721 Princess av
Link Thomas H, kilnman Dom Oatmeal ket Co, h 740 York
Linnell Charles, kilnman Dom Oatmeal Mills, l 179 Rishmond
" Miss Mary R, furrier, l 179 Richmond
" Thomas J, miller Dom Oatmeal Mills, l 179 Richmond
Lintott John, carp, h 1034 Laura
Linwood Martha (wid John), drsmkr 624 King, h same
Lion Spice Mnfg Co, Thomas B Escott prop, 349 Talbot
Lipsey Wm A, Manager Agricultural Savings & Loan Co, h 310 Wolfe
Lister see also Lester
" Robert T, eng GTR, h 239 Colborne
" Wm J, fireman GTR, h 252 Simcoe
Litster Miss Margaret, l 360 Ridout
Little see also Lyttle
" Arthur T, clk Robinson, Little & Co, l 245 Dufferin av
" Herbert M, clk, l 245 Dufferin av
" James, b 922 Dufferin av
" James A, clk Molsons Bank, b s s Becher, l w Horn
Little John W, Mayor of London (Robinson, Little & Co), and President Huron & Erie Loan & Savings Co, h 245 Dufferin av
" Robert A, tchr Coll Inst, h 353 Central av
Littlejohn Ernest, clk Cash Bargain Grocery, h 10 Maple
Littler Alfred, carp I Sargent, h 602 King
" Wm, l 602 King
Littleton Frederick, stripper, Fraser & Stirton, l w s Thornton av, 2 n Oxford
" Mrs Mary, h w s Thornton av, 2 n Oxford
" Miss Maud, press hand, l w s Thornton av, 2 n Oxford
" Thomas, lab, h 629 Dufferin av
" Thomas H, lab, l 629 Dufferin av
Livermore Henry E, pressman McClary Mnfg Co, h 662 Bathurst
" Wm T, diesetter McClary Mnfg Co, h 665 Lorne av
Liverpool & London & Globe Insurance Co, Edward Towe Agent 413 Richmond. (See adv front cover)
Livingston Alexander, brakemn GTR, b 272 Talbot
Livingstone Emma (wid Dugald), h 68 Wharncliffe rd, L W
Lloyd Alfred, mldr, l 293 Simcoe
" Frank, plshr McClary Mnfg Co, l 66 Miles
" Jane (wid Owen), h 346 Grey
" Robert E, prop The Richmond, 370 Richmond
Lobb Wm, lab Canada Chem Co, h 837 Lovett
Lochead see also Loughead
" John, bkpr R C Macfie & Co, h 388 Adelaide
Lockard Albert, foreman Hunt Bros, h 668 Lorne av
Locke Eleanor (wid Frank), h 589 Richmond
" Gilbert, mach hd Lon Furn Mnfg Co, b 266 Talbot
" Miss Margaret M, clk, l 589 Richmond
" Wm J, packer Lon Furn Mnfg Co, h 45 Elmwood av
Locker Robert O, private RRC Infantry
Lockhart Mrs Ellen, bdg hse 423 Park av
" John C, pntr O B Graves, h 423 Park av
" Norman, pntr O B Graves, l 423 Park av
" Norman M, waiter GTR Dining Rooms, h 423 Park av
" Walter, pntr O B Graves, l 423 Park av
Lockington Thomas, lab, h 214 Richmond
Lockyer John W, btchr 8-9 Covent Garden Mkt, h 155 Wharncliffe rd
Loftus Miss Emma, clk, l 19 Palace
" Emma (wid James), h 19 Palace
Logan Miss Adelaide M S, drsmkr Smallman & Ingram, l 149 Sydenham
" Agnes (wid Wm), h 454 Central av
" Alexander, barber 500 Pall Mall, h same
" Elizabeth A (wid John), h 149 Sydenham
" Frederick, washer GTR, l 292 Grey
" George E, asst J T Stephenson, h 2 York
" George W, h 812 Queen's av
" Miss Gertrude M, drsmkr Smallman & Ingram, l 149 Sydenham
" Miss Gretta A, student Alma College, l 292 Central av
" Hugh, foreman Russell Waide, l 602 Cheapside
" James, h 654 Maitland
" James M (McDermid & Logan), h 292 Central av
" John L, clk mech dept GTR, l 292 Grey
" John X, l 452 Oxford
" Miss Lottie, drsmkr Smallman & Ingram, l 149 Sydenham
" Louis M, trav, l 292 Central av
" Maggie (wid Adam), hse kpr 299 Princess av
" Miss Mary C, drsmkr, l 149 Sydenham
" Nellie, waitress 109 King
" Miss Rebecca, lndrs, h 508 Pall Mall
" Robert, brass finshr Stevens Mnfg Co, l 654 Maitland
" Robert, policeman GTR, h 292 Grey
" Thomas, barber S Q Martin, b 262 Horton

EDY BROS. | *Artistic Photographers invite you to inspect their work. Prices very moderate.*

Logan
" Walter, let car P O, l 654 Maitland
Logg Miss Frances, clk Priddis Bros, l 429 William
Logie Janet(wid Thomas), h 570 William
" Wm, h 289 Oxford
" Wm J, phy 63 York, h same
Logiudice, Frank, l 133 Fullarton
" Joseph, tlr, l 133 Fullarton

London Advertiser The, The London Advertiser Printing & Publishing Co (Ltd), Publishers, 418 Richmond (see advt page x)

London Advertiser Printing and Publishing Co (Ltd), John Cameron, President and Manager ; R D Millar, Secretary-Treasurer ; 418 Richmond (see advt page x)

London Auer Light Co (Ltd), G W Gaden, Manager, 280 Dundas
" Bicycle Club, B Glover sec, 326 Dundas
" Bill Posting Agency, Belton & Roote props, Opera House
" Bolt and Hinge Works, John White prop, 623 Maitland

London Brush Factory, Thomas Bryan Proprietor, 61-65 Dundas (see adv right top lines)

London Business College, Caleb P Simpson Principal, 372 Richmond

London Catsup Co, A W Oliver Manager, Manufacturers of Catsups, Sauces, Salad Dressing, Pickles, Vinegars, Cider, Horse Radish, French and German Mustard, 226 King
" Cheese Association, J A Nelles sec, 422 Richmond

London City Directory, The Might Directory Co of Toronto (Ltd) Publishers. For sale at 418 Richmond

London Club The, Thomas Beattie, Pres ; G B Harris, Vice-President; John Pope, Secretary-Treasurer ; Hugh Lush, Steward; s s Queen's av, 1 e of Richmond
" Confectionery Works, Richardson & McMichael props, 772 Dundas das
" Conservatory of Music and School of Elocution, W C Barron, principal ; D J Saunders, secretary ; 374 Dundas
" Convalescent Home, Miss Elsie Stringer, matron, 444 York

London Decorating Works, Pigot & Bryan, Proprietors, 186 Dundas

London Drug Company The James Mattinson, Manager, Wholesale Drugs and Druggists' Sundries, 100 Dundas

London East Post Office, Wm E Leng, Postmaster, 611 Dundas
" East Public School, w s Rectory 1 n York

London Electric Co (Ltd), C B Hunt, Manager ; A O Hunt, Superintendent ; office, 359 Richmond ; works, ft York
" Electric Motor Co (Wm Barton, Arthur Gorman), electric motor mnfrs, 96 York
" Electro-Plating Co, Norman McL Whiting, manager, 308 Dundas
" Entertainment Bureau, E Alfred, mngr, 436½ Richmond
" Foundry Co, Frank Noble mngr, founders and mach, 369 Thames

London Free Press Printing Co, see Free Press Printing Co, 439 Richmond
" Furniture Mnfg Co, F A Fitzgerald pres, J S Fallows vice-pres, E W Greaves mngr, 184-196 King

London General Hospital, J D Balfour, M D, Superintendent, s s South, bet Waterloo and Colborne
" General Insurance Agency, E J MacRobert & Bro, mngrs, 3 Masonic Temple
" Gun Club, n s Charles bet 13 and 37 L W

London Gun Club Cigar Store Charlie Oke, Proprietor. A First-Class Range of Pipes and Tobaccos Always on Hand, 366 Richmond, a few doors north of the Tecumseth, east side

London Hardware Co (Gillian McLean, W A Brock, John Ferguson), Hardware, Paints, Oils, etc, 121 Dundas
" Home for Incurables, Miss Susan Robertson supt, 577 Hamilton rd
" House, J W Humpidge, prop, 106 Dundas
" Lawn Tennis Club, I F Hellmuth pres, G F Laing sec-treas, s s Piccadilly, w of Wellington

London Life Insurance Co, John McClary, President ; Albert C Jeffery, Vice-President ; John G Richter, Secretary Treasurer and General Manager ; w s Market lane, cor Dundas (see adv back bone)

London Loan Co of Canada, Thomas Kent, President ; Malcolm J Kent, Manager ; 433 Richmond
" Lumber Co, Robert McLeod, mngr, Wm Spittal sec-treas, 442 Richmond

LONDON BRUSH FACTORY | Manufacture Machine Brushes for Flour and Cloth Mills; also Street Sweeping Machine Brushes. THOMAS BRYAN.

London
" Machine Tool Co, Wm Yates prop, machine tools, etc, 309 Bathurst
" Marble and Granite Co, John R Hughes prop, n e cor Fullarton and Talbot
" Mechanics' Institute, 231 Dundas
London Mutual Fire Insurance Co, T E Robson, President; D C Macdonald, Secretary and Manager; James Grant, Treasurer; 476 Richmond
London Paper Warehouse, Reid Bros & Co, Proprietors, 391-395 Clarence
London Printing & Lithographing Co (Ltd), Thomas S Weld, President; Fred W Hodson, Vice President; Thomas Orr, Manager, Printers, Lithographers, and Engravers, 432 Richmond
" School of Elocution and Oratory, Frederick Abbott prin, 436½ Richmond
" Shoe Co (J & P Pocock), 141 Carling
" Shorthand School, C A Colt, prop 256½ Dundas
London Show Case Works, Wm A. Harris, Manager, 237 King. (See adv front cover.)
" Skating and Curling Rink, 229 Simcoe
" Soap Co, J H McMechan prop, 197 South
" Stationery Co (George A, Arthur A H and Robert R F Crabb), whol stationery, 145 York
London Street Railway Co, H A Everett, President; E. W. Moore, Vice-President; S. R. Break, Secretary;; C. E. A. Carr, Manager and Treasurer, 701-705 Dundas
London Supply Co (Newman Silverthorne), Dry Goods, Clothing, Carpets and General Supplies, 423 Wellington
" West Methodist Church, s s Ann, opp William
" West Postoffice, John R Gurd PM, 48 Blackfriars, L W
" West Public School, w s William, cor Ann, L W
" and Petrolia Barrel Co (John Forristal, Wm Hockin), s s Simcoe, e of Adelaide
" and Springbank Pleasure Resort Co, Capt Argo Foster, mngr, ft Dundas
oney George, checker CPR, h e s Wellington rd, 1 s Front
" John, checker CPR, h 75 Cartwright
" Joseph, tmstr GTR, h 224 Waterloo
ong Miss Annie, l 142 Mill
" Conrad, cooper London and Petrolea Barrel Co, h 268 William

Long
" Miss Elizabeth, minr, l 455 Dufferin av
" Frederick, barber 631 Dundas, h 634 Marshall
" Frederick W, clk, h 492 Talbot
" George E, cooper, h 21 Gunn, L W
" George J, cooper Lon and Pet Barl Co, b 372 Adelaide
" Hannah M (wid Henry D), h 142 Mill
" Henry, wks J C Vandecar, b 259 Talbot
" James, bar tndr, h 92 Wellington
" James, clk, b Bernard House
" James, pntr, h 455 Dufferin av
" James jr, pntr George Burdick, l 455 Dufferin av
" John, carp, l 455 Dufferin av
" John G, cooper, b 586 King
" John W, truck man GTR, h 553 Ontario
" Joseph H, foreman, h 210 Simcoe
" Miss Julia, l 142 Mill
" Mrs Mary, inmate Aged People's Home
" Mary (wid Josiah), h n s Front, 3 e Wellington rd
" May (wid Robert), h 233 Wellington
" Wm, b 423 Park av
Lonsbrough see also Landsborough
" Samuel, bdg hse, 417 Ridout
Loranger Miss Elizabeth, clk Jas I Anderson & Co, l 456 Adelaide
" Miss Hattie, opr Bell Tel Co, l 456 Adelaide
" Miss Jessie, opr Bell Tel Co, h 456 Adelaide
" John M, broom mkr Welford Bros, h 115 Centre, L W
Lorne av Public School, W D Eckert prin, s s Lorne av, bet 711 and 731
Lortie Elzear, brush mkr Thos Bryan, h 571 Richmond
Lougheed see also Lochead
" Miss Fannie, l 304 King
Loughlin see also Laughlin and McLaughlin
" Ellen (wid Thomas), l 34 Ann, L W
" John, bkpr Globe Tobacco Co, h 378 Grey
" Miss Lottie, stenog City Gas Co, b 378 Grey
" Mrs Margaret, tlrs Pethick & McDonald, l 138½ John
" Miss Minnie C, cashier Smallman & Ingram, l 378 Grey
Loughnane Miss Belle, l 441 King
" John, watchman GTR, h 441 King
" Miss Kate, clk, l 643 Queen's av
" Miss Kathleen, clk Pigot & Bryan, l 441 King
" Miss Maggie, clk C C Woods, l 428 Pall Mall
Loughray George, lab, l 130 Clarence
" Samuel A, propertyman, l 130 Clarence
" Wm J, brkmn GTR, l 130 Clarence

W. H. HEARD & CO. | Houses Fitted up with all Modern Sanitary Appliances. 357 RICHMOND STREET

Loughrey see also Laughrey and Lowrey
" Archibald, checker CPR, h 312 Hyman
" Samuel B, trav, h 276 Piccadilly
" Wm, harnessmkr Tackaberry & Loughrey, h 387 Dufferin av
Lounsborough Maggie, dom 508 Wellington
Love Agnes (wid Wm), l 105 Waterloo
" Francis (Love & Dignan), h 34 Hope
" Lachlan, shipper Massey Harris Co, l Seals Terrace
" Lizzie, dom Bernard House
" & Dignan (Francis Love, R Hubert Dignan), barrs, 418 Talbot
Loveless Miss Bessie, bkpr George Loveless, l 185 St James
" George, grocer, 727 Richmond, l 185 St James
" Hugh, l 185 St James
" Sidney, ward foreman City Engineer's Dept, h 350 Thames
" Miss Theda A, stenogr Can Smelting and Refining Works, l 185 St James
" Thomas, trav R C Struthers & Co, h 185 St James
Lovell Miss Annie, l 30 Askin
" Catharine (wid James), h 30 Askin
" Miss Edith, l 30 Askin
" George, mail driver Shedden Co, h 49 Tecumseh av
" John, btchr 488 Maitland, h same
Loveridge Miss Eva, mantle cutter J H Chapman & Co, l 42 York
" Miss Julia, mantle cutter J H Chapman & Co, l 42 York
" Walter, fitter GTR, h 42 York
Lowe Edward, eng GTR, h 362 Simcoe
" M Annie (wid Thomas) h 861 Wellington
" Miss Ruth, drsmkr, l 432 Ridout
" Wm C, carriage pntr, b 423-427 Park av
Lowrey see also Loughrey
" Alexander C, inmate Home for Incurables
Lowrie Eliza (wid Alexander), l 434 Dufferin av
Lowry George A, tinsmith McClary Mfg Co, l 317 King
" Rev Martin, h 317 King
" Miss Mary M, l 317 King
Luard Alfred, h 178 St James
" Miss Dora, l 178 St James
Lucan Stage Line, n w cor Talbot and Carling
Lucas Alonzo, bridge insp GTR, h 173 Bruce
" James, pntr, 554 Princess av
" Martha (wid Wm J), h 484 Maitland
" Miss Martha, packer, l 484 Maitland
" Peter T, carp, h s s Grosvenor, 3 e Alma
" Richard, driver, h 239 South
" Silas J, policeman, h 566 Richmond
" Wm, carp, l 154 Horton
" Wm L, carp, h 519 Ontario
Luce Miss Amelia, wks London Bolt & Hinge Works, l 14 Alfred
" Miss Louisa, packer, l 14 Alfred
Ludbrook Wm H C, mldr McClary Mfg Co, h 168 Wreay
Luddington Marrilla, dom 531 Dufferin
Ludwig George, agt, h 576-578 Richmond
" Louis V, h 52 Irwin, L W
" Mrs Rose, drsmkr, 576 Richmond
Luke Miss Annie D, tchr Simcoe Pub Sch, b 375 King
Lumby Alfred, tmstr Dom Transport Co, h 761 Wellington
Lumley Ephraim, l 243 Hamilton rd
" Miss Laura, tlrs Wm Slater, b 138 Fullarton
" Lizzie, waitress Grigg House
Lundy Mary (wid Nathan), l w s Wellington, 17 s of river
Luney James, l George Scott
" James S, builder, s s Grand av, 9 w of High, h same
" John, bricklyr, h s s Tecumseh av e, 2 w of High
Lunn Miss Annie, opr Sterling Bros, l 721 Waterloo
Luscombe Charles, clk, b 461 Dundas
Luscombe Thomas H, Barrister and Solicitor, 169 Dundas, h 506 Dufferin av
Lush Hugh, steward London Club, res same
Lusk Albert, fnshr Kensington Furn b 155 Mill
Lutman Miss Frances, stitcher Can Featherbone Co, l 831 Wellington
" James, asst inspr Relief Inspector's office, h 831 Wellington
" Maria, dom 199 St James
Lylie Wm, lab, h 575 Oxford
Lyman Miss Janet, cigarmkr, l 214 Maitland
" Margaret E, cigarmkr Joseph Smith, l 214 Maitland
" Stephen, h 214 Maitland
Lynch Miss Bella, tchr Talbot Pub Sch, l 3 Camden Ter
" Bridget, dom 88 Ridout s
" Miss Catharine, h 152 Wharncliffe rd
" Esther (wid John), h 372 Hill
" Joseph, lab, h 61 Cartwright
" Katie, dom 546 Talbot
" Matthew, lab, h s s Kent's lane, 11 w Richmond
" Polly, dom 286 Dufferin av
Lyne Elizabeth (wid George) b 786 Colborne
Lyon Herbert R, clk Molsons Bank, b 398 Queen's av
Lyons Frank plshr, l 66 Miles
" Frederick, lab, l 66 Miles
" Miss Jessie, stripper Wm Ward, l 66 Miles
" John, cigarmkr, l 66 Miles
" Miss May, cigarmkr Wm Ward, l 66 Miles

The Policies of the SUN LIFE are absolutely unconditional. OFFICE: FITZGERALD BLOCK 169 DUNDAS ST. A. S. Macgregor, Mgr., London Ont.

Lyons
" Robert A, electrician Lon. Elec Co, h r 213 Talbot
" Thomas, lab Carling B & M Co, l 66 Miles
" Wm, pistr McClary Mfg Co, h 472 Hamilton rd
" Wm D, drayman 66 Miles, h same
Lyttle see also Little
" Wm, prtr The Advertiser, h 576 William

Mc

McAdam John (McAdam & Ferguson), b 191 Lichfield
" & Ferguson (John McAdam, Andrew Ferguson), livery, r 256½ Dundas
McAdoo Wm J, tmstr Shedden Co,, h 142 Maitland
McAllister Edward, tmstr, b 438 Wellington
" James, foreman CPR, h 650 York
" Thomas, mach Geo White & Sons, 67 King
McAlpine Archibald, cabt mkr Lon Furn Mnfg Co, h 86 Byron av
" Miss Belle, tlrs, l 879 Dundas
" Donald, agt Lon Life Ins Co, h 12 Cathcart
" James, bdg hse, 879 Dundas
" Robert, b 122 Carling
McAndrew Alexander O, porter GTR, h 231 Waterloo
McArthur see also MacArthur
" Alexander, porter G T R freight department, h 538 Philip
" Miss Annie C, tchr Victoria Pub Sch, res Westminster tp
" David, bartender, b 463 Richmond
" Mary(wid Daniel), grocer 589 Adelaide, h same
" Newton, nailmkr Western Wire and Nail Co, h 116 Centre, L W
McAteer Bernard, fireman GTR, h 76 Wellington
" Francis, fireman GTR, h 384 Hill
McAuliffe John F, cond GTR, h 256 Hill
" Robert F, clk Lon Elec Co, l 126 Langarth
" Timothy, porter Bank of Montreal, h 126 Langarth
" William, florist, l 126 Langarth
McBain Sarah (wid Robert), l 351 Queen's av
" Miss Sarah, draughtsman P J Edmunds, l 351 Queen's av
McBeth see also MacBeth
" Miss Margaret, l 251 South
McBrayne Archibald, agent, h 692 Queen's av
McBride George E, clk, l 167 Hamilton rd
" Hubert C (McBride & Farncomb), h 418 Queen's av
" John W, foreman finisher Globe Casket Co, h 41 Palace
McBride
" Miss Laura, bkpr, l 430 Ridout
" Miss Mary, minr Smallman & Ingram, l 430 Ridout
" Minnie (wid Alfred M), h 25 Cartwright
" Richard, caretaker Aberdeen Public School, h 167 Hamilton rd
" Samuel, h 430 Ridout
" Wm E, finisher Globe Casket Co, l 41 Palace
" Farncomb (Hubert C McBride, Frederick W Farncomb), architects, 213 Dundas
McCabe Alexander, yardman GTR, h 97 William
" James, agt Singer Mnfg Co, b 280½ Dundas
McCachine Dougal, driver, l 395 Colborne
McCadden Mary (wid Wm), h 639 William
McCaffery John, hostler Frank Sage, b 321 Richmond
McCaffrey Mary, cook, the Tecumseh
McCallum see also MacCollom
" Alexander h 416 Central av
" Andrew, h 46 Byron av
" Archibald, blksmith CPR, h 695 William
" Archibald jr, printer F G Westlake, l 695 William
" Cuthbert (C McCallum & Co), h 536 Ridout
" C & Co, drugs, n w cor Dundas and Richmond
" Miss Helen, stenog G Marshall & Co, l 458 Talbot
" Hugh A, phy 415 Dundas, h same
" Jeanette (wid Duncan), l 434 King
" John W (James Brooks & Co), h 68 Byron av
" Miss Minnie, cashier E S Neill, l 434 King
" Neil, bdg hse, 458 Talbot
" Miss Sadie, l 531 King
" Stewart, l 434 King
McCandless John W, pntr, h 121 Albert
McCann Albert, cigarmkr Brener Bros, b 89 King
" Arthur, stripper Fraser & Stirton, l 8 Centre, L W
" Miss Beatrice, l 152 John
" Bernard C, barister 90 Dundas, h 2 Stanley
" Miss Henrietta, l 152 John
" John, shoemaker, h 302 Grey
" Miss Margaret, packer, l 851 Van
" Mrs Mary, b 388½ Ridout
" Mary, dom 504 Wellington
" Mary A (wid Robert), h 851 Van
" Peter, h 152 John
" Robert, l 851 Van
" Miss Rose M, stenog J D Le Bel, l 235 Hyman
McCarron Michael, eng, h 353 Horton
McCarthy Charles, moulder McClary Mnfg Co, l 920 Elias
" Charles V, desp GTR, h 290 Grey

MITCHELL & THOMPSON | PLATERS—Bicycles, Surgical Instruments and Tableware a Specialty. 265 YONGE ST., TORONTO, ONT.

McCarthy
" Ernest W, clk E V Taylor, l 360 Central av
" James, trav, h 360 Central av
" Jeremiah, tanner C S Hyman & Co, h 28 Horton
" John, watchman GTR, h 920 Elias
" Louis, cbnt mkr Bennett Furn Co, l 356 Wellington
" Miss Margaret, l 146 Oxford, L W
" Patrick, poultry dlr, h 888 Waterloo
" Patrick, carriage pntr J Turner, h 146 Oxford, L W
" Robert W, cond GTR, h 565 Ridout
McCaslin Annie (wid James), l 183 John
" Augustus, butcher John Breen, l 183 John
" Charles, l 183 John
McCauley see also Macaulay
" Edward, carp, l 576 Egerton
" James, tmstr, h 118 Wharncliffe rd
" Jane (wid John), h 376 Egerton
" John, tmstr, l 376 Egerton
" William, teamster, l 376 Egerton
McCaulis Mary (wid Jeremiah), l 491 York
McCausland Frances (wid George), h 34 Ann, L W
" Wm, broom mkr J Hobbs, l 34 Ann, L W
McChesney Hamilton, inmate Aged People's Home
McClarty see McLarty
McClary Annie (wid Charles), h 571 Dufferin av
" Arthur E, h 388 Saunders
" Miss Fanny, l 571 Dufferin av
" George O, treas McClary Manfg Co, b 368 Dundas
" Miss Jessie, l 571 Dufferin av
" John, cashier, l 570 Waterloo
" John, pres and general mngr McClary Manfg Co, pres Ont Loan & Deb Co, h s w cor McClary av and High

McClary Manufacturing Co (Ltd) John McClary, President and General Manager; Wm M Garshore, Vice-President and Manager; George O McClary, Treasurer; W A Gunn, Secretary; office, cor York and Wellington; works, King, York and Wellington

" Oliver, h 202 St James
McClelland see also McLellan
" George H, carp GTR, h s s Trafalgar, 1 e of Smith
" Miss Mary, corset mkr Mrs C Hartley, l 755 Dundas
McClement David B, clk J Wright & Co, l 36 Prospect av
" Wm T, tchr Coll Inst, h 36 Prospect av
McCleneghan Miss Agnes, h 491 Oxford
" Miss Margaret, l 491 Oxford
" Marion (wid Thomas), l 463 Colborne
McClennen John, florist A Pegler, res London tp
McCloud see McLeod and McLoud
McCluish Mary, dom 36 Stanley
McClurg see McLurg
McClusky Mrs Elizabeth, h 539 Richmond
" George, clk, h 615 Talbot
McClymont Mary, dom 536 Dufferin av
McColl Miss Mary, l 427 William
McCollum see McCallum and MacCollom
McComb Archibald, stillman, h 530 Stedwell
" George, clk, h 615 Talbot
" Miss Jennie, mach opr Robinson Corset Co, l 134 Elizabeth
" Wm J, grocer 525 Richmond, h same
McConechy Emma (wid Archibald), h 474 Dufferin av
McConnell Miss Alice, tlrs S Coots, l London tp
" Allan, supervisor Asylum for Insane, res Pottersburg
" Frederick, asst eng Lon Elec Co, h 310 Thames
" James A, cooper, h 548 York
" John, blacksmith 90 King, h 49 Pall Mall
" John A, cooper, l 548 York
" Miss Maud, tchr Park Pub Sch, 383 Colborne
" Robert, sheet clk CPR, l 494 Pall Mall
" Thomas A, agent, h 383 Colborne
McCoombs Wm, tmstr Shedden Co, l 455 Simcoe
McCorkindale Elizabeth (wid Archibald), h 28 Cartwright
" Richard W, brassfinisher Essex Brass and Iron Works, l 28 Cartwright
" Wilbert A, trimmer B J Nash & Co, l 28 Cartwright
McCormick Albert E, clk A McCormick & Son, l 199 Simcoe
" Andrew (A McCormick & Son), 199 Simcoe
" Andrew G, bkpr A McCormick & Son, l 199 Simcoe
" Angus, shoemaker 289 Wellington, h 284 Simcoe

McCormick A & Son (Andrew McCormick), Grocers, 346 Richmond
" Block, 644-648 Dundas
" Charles A, l Thomas McCormick
" Charles J, mngr A McCormick & Son, h 219 Richmond
" Frank A, student, l Thomas McCormick
" George G, vice-pres McCormick Mnfg Co, h 296 Dufferin av
" Henry K, clk P O, l 199 Simcoe
" James (Dayton & McCormick), 241 Oxford
" James, saddler J Darch & Sons, 32 Palace
" James, messr The Advertiser, l Bathurst
" John, b City Hotel

Investment STOCK **BIRKBECK LOAN CO.** 7% Guaranteed 169 Dundas St, LONDON.

McCormick Manufacturing Co, Thomas McCormick, President; George G McCormick, Vice-President and Treasurer; Andrew W Porte, Managing Director; Manufacturers of Biscuits, Confectionery, Preserves and Candied Peels, Dundas, cor Wellington

" Matilda, housemaid Grigg House
" Rev Michael, asst St Peter's Cathedral, res St Peter's Palace
" Robert, fireman GTR, h 339 Grey
" Thomas, pres McCormick Mnfg Co, h s s Grand av, 14 w High
" Thomas B, clk A McCormick & Son, l 199 Simcoe
" Thomas P (The McCormick Mfg Co), l s s Grand av, 14 w High
" Wm, blksmith, b Bernard House
" Wm, produce, 11-12 Covent Garden Market, h 245 Richmond

McCoubrey Alfred, tax collector Wards 2, 4, 6, City Hall Arcade, l 311 Bathurst
" David W, l 311 Bathurst
" James F, l 311 Bathurst

McCoy George S, mldr Stevens Mfg Co, l 92 Centre, L W
" James, h 92 Centre, L W
" Samuel lab Gas Works, h 56 Askin
" Wm, cigar mkr Brener Bros, l 56 Askin

McCracken John, gdnr, h 481 Central av
" Miss Mysie, tlrs, l 481 Central av
" Miss Rebecca, mach opr, l 481 Central av
" Wm, lab, l 481 Central av

McCrae see McRae
McCready see Mecredy
McCreight Miss Jennie, cook 157 Dundas
McCrimmon Donald, trav Dickison, Nicholson & Co, h 34 Craig
" John D, slmn Pocock Bros, l 672 Maitland
" Malcolm, carp, h 672 Maitland
" Wm, h 339 William

McCrorey Henry L, h 565 Grey
" Miss Pauline, wks McClary Mfg Co, l 565 Grey

McCue see also McHugh
" Patrick, cabowner 924 Waterloo

McCullagh Mary dom 369 Clarence
" Robert, dairy 211 Richmond

McCulloch Robert, hospital sergt, R R C Infantry

McCullough Annie (wid Wm), h 433 Dufferin av
" Bertha, tlrs S Coots, l 433 Dufferin av
" Miss Catherine, housekeeper 226 Queen's av
" Eliza M (wid George), h n s Front, 17 e Wellington rd
" Miss Emma, sisldy F J Miller, l 60 Palace
" George, carriage trimming, l 433 Dufferin av
" George, cigar mkr, l Mrs E M McCullough
" Howard, clk, l 433 Dufferin av
" Miss Jennie, cigar mkr, l Mrs E M McCullough
" John, lab McClary Mfg Co, h 60 Palace
" Miss Sarah, cigar mkr, l Mrs E M McCullough

McCully S Ralph, clk Globe Casket Co, h 442 Ontario

McCurdy see also McKirdy
" Hugh, carp, h 386½ Richmond
" Jane, (wid John), l 176 Oxford
" Robert, brkmn CPR, h 176 Oxford
" Robert, cooper Wortman & Ward, h 257 Adelaide
" Robert W, trav Hobbs Hardware Co, l 173 Raglan
" Thomas, h 173 Raglan
" Thomas H, trav Hobbs Hardware Co, l 173 Raglan

McCutcheon Henry C (Webster & McCutcheon), l 471 Dundas
" Mrs Mary, laundress The Tecumseh
" Wm H (W H McCutcheon & Co), h 217 Dundas
" W H & Co (Wm H McCutcheon), grocers, 217 Dundas

McDally John, spinner McClary Mfg Co, l 223 York

McDaniel Alexander, canvasser, rms 348 Dufferin av
" Heman D, bdg hse, 356 Egerton
" Heman W, mach, l 356 Egerton
" R Wesley, agt, b 423 Park av

McDermid Donald A (McDermid & Logan), h 558 King
" Duncan H, trav, l 20 Stanley
" Edward B, bkpr J C Green & Co, l 20 Stanley
" Miss Grace dressmkr 152 Dundas, h 499 King
" Miss Jean, l 499 King
" John K, bkpr Elliott, Marr & Co, l 20 Stanley
" Margaret (wid John), l 499 King
" Margaret (wid Neil), h 20 Stanley
" Neil I, druggist 272 Dundas, l 20 Stanley

McDermid & Logan (Donald A McDermid, James M. Logan), Publishers and Subscription Books, Oddfellows' Hall, 220½ Dundas

McDonagh see also McDonough
" Michael P (Tennent & McDonagh), l 532 Talbot

McDonald see also McDonell and Macdonald
" Alexander, lab, h 346 Colborne
" Angus, brk mkr Russell Waide, l 875 William
" Angus, lab GTR, h 1027 Florence
" Annie (wid Richard), h 237 York
" Archibald, candy mkr D S Perrin & Co, l 98 Bathurst
" Miss Christina, bdg hse, 110 Bathurst
" Daniel, b 109 King

Heintzman & Co. Pianos | WAREROOMS, 236 DUNDAS STREET
H. W. BURNETT, Manager
TELEPHONE 1089.

McDonald
" Daniel, fireman Central Fire Hall, h r 254 King
" Donald, h 584 Talbot
" Donald, carp, h 98 Bathurst
" Donald, grocer 408 Hamilton rd
" Donald, janitor, h 510 Grosvenor
" Dugald, mldr, b 149 Wellington
" Edward, plmbr, l 237 York
" Esther (wid John), l 501 Talbot
" Miss Florence, l 195 Richmond
" George J, lab McClary Mfg Co, l 510 Grosvenor
" Grace (wid Alexander), h 374 Adelaide
" Hugh R, h 542 Waterloo
" Isabella (wid Kenneth), h 313 Ridout
" Miss Isabella, dresmkr, l 14 Pipe Line rd
" James, brkmn CPR, h 704 Elias
" James, fireman GTR, l 346 Colborne
" James A, clk P O, l 209 Bathurst
" Jeremiah, turnkey Waterworks, l 237 York

McDonald Jerry, Proprietor Ontario House, 121 King

" Miss Jessie, clk, b 109 Maple
" Miss Jessie dressmkr, 14 Pipe Line rd, l same
" John (Pethick & McDonald), h 234 Talbot
" John, appr H Davis & Son, l 555 Hamilton rd
" John, brk mkr Russell Waide, l 875 William
" John, lab Carling B & M Co, h 766 Waterloo
" John A, tlr Pethick & McDonald, l 234 Talbot
" John D, wheelwright, h 187 Queen's av
" John S, lab, h r 312 Simcoe
" Miss Kate, comp T Coffey, l 14 Pipe rd

McDonald Lauchlin, Dentist 183½ Dundas, telephone 702, h 200 Lichfield

" Miss Lizzie, sisdy R J Young & Co l 456 Talbot
" Maggie, dom 280 Dufferin av
" Miss Mamie, typewriter Hobbs Hardware Co, l 39 Stanley
" Miss Margaret, sisdy T F Kingsmill, l 410 Hamilton rd
" Maria (wid Richard), dresmkr s s York, 3 e river l same
" Mary (wid Alexander), h 14 Pipe Line rd
" May, waitress Bernard House
" Neal, clk, l 408 Hamilton rd
" Nellie, waitress Fraser House
" Peter, cond CPR, l 566 Dufferin av
" Polly, waitress Fraser House
" Robert, mach hd Globe Casket Co b 361 Ridout
" Robert D (Line, McDonald & Co), h 417 Horton

McDonald
" Roderick, blksmith Patterson & Jolly, h 692 Colborne
" Thomas, policeman, h 339 Dundas
" Wm, clk F C Toon, l 234 Talbot
" Wm, yardman CPR h 726 Elias

McDonell see also McDonald and Macdonald
" Allan J, h 220 Wellington
" A Clifford, clk H E Gates, l 220 Wellington
" Miss Madeline, mus tchr, 220 Wellington, l same
" Miss Minnie, tchr Simcoe Pub Sch, l 220 Wellington

McDonough see also McDonagh
" Miss Amy, l 253 Dufferin av
" Miss Edythe l 253 Dufferin av
" Francis, private R R C Infantry
" Miss Louie, l 253 Dufferin av

McDonough Thomas J, h 347 Dundas

" Wm, h 253 Dufferin av

McDougall Charles, lead glazier Hobbs Mfg Co, l 285 Simcoe
" Miss Ellen, tchr Victoria Pub Sch, l 27 Askin
" Flora, cook City Hotel
" Horace, h 570 Maitland
" Howard lab, h w s Richmond, 2 n Regent
" James S, agt Harold Lambe, 435½ Richmond, h 404 King
" John, lab, h 201 Horton
" Kate, dom City Hotel
" Neil, gate keeper GTR, 285 Simcoe
" Robert, brkmn CPR, b 506 Adelaide

McDowell Edward, clk G McDowell, l 240 King
" Miss Emily, l 240 King
" George, produce 16-20 Covent Garden Market, h 240 King
" Sarah (wid Samuel), h 913 William

McEachern Alexander, slsmn Bell Organ & Piano Co, h 858 Queen's av
McEachren Hector, porter, 202 Dundas
McElheran George H, student l 36 Marley pl

McElheran Richard M, Secretary Public Schools and Board of Education, City Hall Buildings, h 36 Marley pl

" Robert, h 193½ Horton
" Robert B, clk, Wm Weld Co, ltd, l 36 Marley pl
" Wm N, prtr London Ptg and Litho Co, l 36 Marley pl

McElhinney James, coal and wood 150 Hamilton rd, h same

McEllistrum Edward, tmstr Jacob Kellermann, b 433 Wellington

McEvoy see also Macvoy
" Andrew M, County Treasurer, County Buildings, h 2 Becher
" John M (McEvoy, Wilson & Pope), h 28 Wortley rd

JOS. DAMBRA, Merchant Tailor | Latest Designs for Fine Trade always in Stock. 262½ DUNDAS ST.

McEvoy, Wilson & Pope (Wm A Wilson, BA, LLB, John M McEvoy, BA, LLB, Harry C Pope, BA, LLB), Barristers, Solicitors, etc, Telephone 979, 402 Ridout, opposite Court House

McEwen see also McKeown
" Ellen (wid John), fancy goods 501½ Richmond, h same
" Miss Emily, l 518 Richmond
" Miss Emily, clk Mrs E McEwen, l 501½ Richmond
" Miss Hessie, l 518 Richmond
" Miss Hessie, tchr Waterloo Public School, l 262 Oxford
" Rev James, h 262 Oxford
" Miss Lillias, tchr Talbot Public School, l 262 Oxford
" Nellie housemaid R W Puddicombe
" Miss Sarah J, h 518 Richmond

McEwin Miss Edith, l 248 Dundas
" Jennie (wid John W), drsmkr 248 Dundas, h same

McFadden Alfred, fireman GTR, h 227 Colborne
" Brandon, clk GTR, l 225 Colborne
" Miss Carrie, cigarmkr, b 213 Bathurst
" Charles G, brakeman GTR, h 151 William
" Elizabeth, dom 199 Queen's av
" Miss Grace, l 194 Wellington
" Jane (wid Thomas), h 153 William
" John, eng GTR, h 225 Colborne
" John jr, clk C H, l 225 Colborne
" Maggie, dom 292 Princess av
" Wm, fireman GTR, h 432 Grey

McFall see McPhail
McFalls Robert, farmer, h w s Ridout s, 3 s of West av
McFarland Thomas W, confr D S Perrin & Co, l 160 Mill
" Wm, h 160 Mill
McFarlane Mary A (wid John), l 41 Byron av
" Olive (wid Andrew), h 46 Bruce

McFee see McPhee and Macfie
McFetridge Miss Lizzie, tlrs, h 550½ Richmond
McGarr Miss Ellen, boxmkr C R Somerville, l 152 Adelaide
McGarry Patrick, mldr McClary Mnfg Co, h 447 Nelson
McGarvey Allan, baggageman, l 347 Grey
" Edward, h l McGarvey ter
" McGarvey terrace, bet 115-125 York

McGaw Mrs Annie, h 154 Horton
McGeary Ellen (wid George), h 352 Thames
" Frank T, cigarmkr Wm Atkins, l 352 Thames
" John R, cigarmkr Wm Atkins, l 352 Thames
" Miss Maud, l 352 Thames
" Wm, cigarmkr Vallens & Co, l 352 Thames

McGee see also Magee
" Maggie, dom 119 Wortley rd
" Mary (wid Robert), l 251 Waterloo

McGeoch Eliza (wid Wm), l 84 King
" James, prop Westminster Stables, r 65 Dundas, h 84 King
" Jane (wid John), h 443 English

McGill see also Magill
" Miss Charlotte, l 246 Hyman
" David, lab, h s s Grand av, 5 w of High
" Frank, trimmer B J Nash & Co, l 246 Hyman
" Miss Gertrude, tin dept McClary Mnfg Co, l 490 Oxford
" Isabella (wid John), h 490 Oxford
" Miss Mary, h 246 Hyman
" Peter J, nurseryman, h 91 Ridout s
" Miss Sarah, l 246 Hyman

McGillivray see also Macgillivray
" George A (G A McGillivray & Co), l 308 King
" G A & Co (George A McGillivray), whol millinery and manfrs agt, 388 Richmond
" Wm, lab, h e s High, 4 s of river

McGilvery Hector, farmer, b 752 Grey
McGinn Wm J, baker 519 Richmond
McGinnis see also McInnes
" Christina (wid Daniel), h 189 Waterloo
" John, fl 301 Dundas

McGinty Miss Mary, h n s Regent, 5 w Talbot
McGirdy see McCurdy
McGlade Peter, grocer 531 Richmond,
McGladrey James, clk Dobbin & Son, l 700 Dundas

McGowan Jane, dom 920 Dundas
" John, driver, l 836 Queen's av
" John, mldr McClary Mnfg Co, h 11 Mt Pleasant av, L W
" Mary, dom 404 King
" Miss Mary, drsmkr, l 836 Queen's av
" Wm, h 503 Elizabeth
" Wm, carp, h 836 Queen's av

McGraney James, lab McClary Mnfg Co, b r 311 Dundas
McGrath Lily, dom St Joseph Hospital
" Mary, dom 831 Dundas

McGraw Margaret, dom, 155 Wharncliffe rd

McGregor see also Macgregor
" Daniel N, student, l 254 Wellington
" David, attdnt Asylum for Insane res Pottersburg
" John, butcher, h 571 Grey
" Miss Kate A, l 254 Wellington
" Miss Nina R, l 254 Wellington
" Sarah (wid John), h 254 Wellington

McGrenera Annie, hsemaid Asylum for Insane
McGrory John, lab, b 497 Richmond
" John, jr, blacksmith 507 Richmond, h 204 Lichfield

McGuffin George, clk James Fitzgerald, b same
" Hugh, stonemason, h 514 Elizabeth
" Lillie (wid Joseph), h 474 Maitland
" Wm, clk H Ashplant, h 461 Dufferin av

EDY BROS. | THE ARTISTIC PHOTOGRAPHERS
GUARANTEE SATISFACTION.
STUDIO: 214 DUNDAS ST.

McGuire see also Macquire and Maguire
" Arthur W, police sergeant, h n s Louisa, 1 w Richmond
" Bridget (wid Patrick), h 442 Hill
" James, cigarmkr Brener Bros, l 508 Nelson
" John, bell boy Grigg House
" John, cigarmkr Wm Ward, l 442 Hill
" John, lab, h 508 Nelson
" Miss Mary, l 490 Oxford
McGurdy see McCurdy
McHarg Harry G, fireman GTR, h 271 William
" Miss Jennie, mlnr T F Kingsmill, l 579 Horton
" John A, agt GTR, h 579 Horton
" Mortimer, asst shipper Stevens Mnfg Co, l 579 Horton
" Wm J, clk, l 579 Horton
McHattie Thomas, fireman GTR, h 347 Maitland
McHugh see also McCue
" Charles E, cabinetmkr, h 175 John
" Miss Maggie, tlrs Patten Bros, l 505 King
" Mary (wid Peter), l 175 John
McIlvenna Jane, dom 518 Queen's av
" John, car oiler GTR, h 761 William
" Robert, tmstr A D Cameron & Son, h 544 Grosvenor
McIndoe James, carp, h 908 Elias
McInerney Patrick, brakeman CPR, h 671 Richmond
McInnes see also McGinnis
McInnes Angus, Market Gardener and Tallow Dealer 80 Adelaide, h same
" Arthur, inspector, h 188 Albert
" Donald, wheat buyer, h 567 Adelaide
" Jennie (wid Donald), h 1036 William
" Malcolm V, agt, h 160 Oxford
" Peter, lab, l 1036 William
McInnis Duncan, lab, h 467 Horton
McIntosh see also MacIntosh and MacKintosh
" Albert, b 3 Market sq
" Alexander, h 332 Dundas
" Alexander, brakeman GTR, l 341 Waterloo
" Miss Alice C, bkpr G Marshall & Co, l 332 Dundas
" Amelia L (wid Peter), h e s High 4 s Maryboro pl
" Ann (wid James), h 341 Waterloo
" Catherine, cook 580 Dundas
" Hugh, agt, h 99 Bruce
" James, brassfinisher Essex Brass and Iron Works, l w s Francis, 4 n Mt Pleasant av, L W
" James R, bkpr Bowman, Kennedy & Co, h 440 King
" Jessie, dom 130 Albert
" John, b City Hotel
" John asst carp Asylum for Insane
" John, eng, rms 285 Clarence
" John A (Scribner Organ Mnfg Co), l 26 Stanley
" John G, student, l 322 King
McIntosh John W, Clerk First Division Court, 420 Talbot, h 322 King
" J Gordon, acct Robinson, Little & Co, h 498 King
" Wm (Scribner Organ Mnfg Co), b 738 King
McIntyre Andrew A, mach hd Globe Casket Co, h 243 Hamilton rd
" Daniel, l 189 Waterloo
" Donald A, tmstr, h 402 Hamilton rd
" James, cab owner, 39 King
" James, carp, h 217 York
" James B, shipper Hobbs Hardware Co, h 17 Bathurst
" Kate (wid Donald C), h 106 Askin
" Miss Lily, cigar mkr, l 402 Hamilton rd
" Malcolm, nurse 370 Princess av
" Mrs Margaret, dressmkr, 217 York
" Miss Margaretena, stenog World Med Elec Co, l 685 Colborne
" Peter, tanner, h 48 Saunby, L W
" Robert, barber, 170 York, b Grigg House
McIvor John, wks Angus McInnes, res London tp
McKay see also Mackay and Mackie
" Andrew B (Wortman & Ward Mfg Co), h 371 Maitland
" Annie, dom 22 Peter
" Bessie, dom 253 Dufferin av
" David, l 570 Hill
" Donald R, slsmn Bell Organ & Piano Co, h 98 Wellington
" Ellis, cbnt mkr Stevens Mnfg Co, h 60 Euclid av
" Elson, cabinet mkr, h 23 Byron av
" George, driver, h 313 King
" Hugh (H McKay & Co), h 130 Albert
" H & Co (Hugh McKay, John McNee), cigar mnfrs, 381 Clarence
" Isaac, eng London St Ry, b The Tecumseh
" Isabella, cook W M Gartshore
" Miss Jennie, l 59 Cartwright
" Miss Johanna, l 313 King
" John, l 130 Albert
" John, fireman CPR, h 583 Elizabeth
" Miss Lena l 313 King
" Miss Minnie, stenog Marsh & Marsh l 6 Henry
" Robert, baker J E Boomer, b 240 Queen's av
" Mrs Tena, gro 131 William
" Wm, lab GTR, h 6 Henry
" Wm O, prtr Free Press, h 198 Maitland
" Wm R, mngr Mrs T McKay, l 131 William
McKechnie Jennie (wid Duncan), h 437 King
" Wm D, baker Wm Stevely & Son, l 328 King
McKee David (Gibson & McKee), b 179 Kent
" Eliza (wid Wm), h 38 Oak
" James, grocer 50 Blackfriars, L W, h 52 same

LONDON BRUSH FACTORY | Are Importers of Foreign Toilet Brushes; also all kinds of Artists' Brushes. Ask for new Price List. THOMAS BRYAN.

McKellar Miss Amelia, l 790 Dundas
" Miss Delia, l 790 Dundas
" Duncan, mldr Lon Foundry Co, h 11 Pipe Line rd
" Eliza (wid Duncan), h 790 Dundas
" Miss Florence, drsmkr, l 40 Byron av
" Malcolm, carp, h 40 Byron av
" Wm, grocer 752 Waterloo, h same
McKelvin Margaret (wid John), h 236 Rectory
McKenley see McKinley
McKenna Miss Annie, l 567 William
" Arthur F, blksmith McClary Mnfg Co, h 357 Eva
" David, broklyr, h 518 Central av
" David jr, cigarmkr Fraser & Stirton, l 518 Central av
" Miss Elizabeth, bdg hse 115 York
" Henry, cigars 225 Dundas, h 532 same
" James, harnesmkr J Darch & Sons, b 93 King
" James, mldr McClary Mnfg Co, h 37 Queen
" John, cowman Asylum for Insane
" Katie, cigarmkr G Olmested & Co, l 518 Central av
" Miss Lizzie, cigarmkr G Olmested & Co, l 518 Central av
" Miss Victoria, mlnr, b 424 Park av
" Wm, carp Lon Asylum, h 950 Dundas
" Wm, foreman Wm Heaman, h 444 Hill
" Wm G, let car P O, h w s Wellington, 2 n Cheapside
McKenzie see also Mackenzie
" Miss Agnes, tchr Victoria Pub Sch, l 92 Askin
" Alexander, upholstr, l 490 Pall Mall
" Andrew, phys 264 Talbot, h same
" Miss Annie, drsmkr, 490 Pall Mall
" Miss Annie, tlrs J & D Ross, rms 226 Dundas
" Miss Bella, slsldy R J Young & Co, l 266½ Dundas
" Miss Bella, drsmkr, l 173 John
" Bertram, student, l 92 Askin
" Catherine (wid Wm), h 92 Askin
" Catherine (wid Frederick), professional cook, h 8 Leslie, L W
" Catherine, dom 141 Maple
" Donald (D McKenzie & Co), l w s Cathcart, 1 s of Tecumseh av
" D & Co (Donald McKenzie), bicycle mnfrs 386½ Richmond
" Edward, baggageman GTR, l 264 Talbot
" Findlay, cond GTR, h 408 Simcoe
" George A, prtr Heal & Fleming, l 193 Simcoe
" James, l 173 John
" James, driver Hiram Fleming, l 490 Pall Mall
" James, jr, blksmith C M Campbell, l 173 John
" Jane (wid Roderick), h 854 Richmond
" Miss Jessie M, clk G W Kent, l 193 Simcoe
McKenzie
" John, b 206 Colborne
" John, appr McClary Mnfg Co, l 555 York
" John, carp, h 490 Pall Mall
" John, jr, cigarmkr A Smith & Co, l 490 Pall Mall
" John, lab McClary Mnfg Co, h w s Cathcart, 1 s of Tecumseh av
" John A, mach D McKenzie & Co, l w s Cathcart, 1 s of Tecumseh av
" Lavina (wid John), h 555 York
" Miss Lina C, h 550½ Richmond
" Lizzie, dom 433 King
" Miss Lottie, confr D S Perrin & Co, l 555 York
" Maggie, dom 75 Bathurst
" Miss Maggie, drsmkr, l 173 John
" Miss Maggie, drsmkr Miss E Harwood, l 490 Pall Mall
" Mary (wid Alexander), h 206 Colborne
" Miss Mary, mach opr Robinson Corset Co, l 216 Wellington
" Peter H, blksmith R Mowat, h 173 John
" Wm, l 854 Richmond
" Wm, tmstr, h 191 Colborne
" Wm, trav Lion Spice Mnfg Co, res Aylmer, Ont
McKeon Rev Peter J, asst St Peter's Cathedral, res St Peter's Palace
McKeough Michael, mach London Machine Tool Co, l 3 Henry
" Patrick, lab, h 3 Henry
" Wm, stripper A Smith & Co, l 3 Henry
McKeown see also McEwen
" John, lab, h 37 Palace
" John H, brushmkr Thomas Bryan, l 37 Palace
" Samuel, yardman A D Cameron & Son, h 717 Adelaide
" Samuel W, slmn J H Chapman & Co, l 37 Palace
McKerlie Charles, h 415 Hamilton rd
McKerricher Archibald D, drvr N McLeod, l 666 King
" Daniel, driver Lon St Ry, h 666 King
" Miss Kate, clk J C Halliday, l 666 King
" Wm, driver Lon St Ry, l 666 King
McKetrick see also McKitrick
" Mrs Johanna, l 313 South
McKettrick Mrs Julia, tlrs, l n s Watson, 2 e Wellington rd
McKillop Duncan, b 671 Dundas
" James B (Magee, McKillop & Murphy), h 497 Maitland
McKim Thomas, carp, h 596 York
McKinlay Gladstone J, pntr, h 542 Pall Mall
McKinley Duncan, eng Hilliard & McKinley, b 260 Talbot
" Herbert, student, l 565 Horton
" John (Hilliard & McKinley), l 109 King
" John H, carp, l 565 Horton
" Thomas, foreman W H Winnett, h 565 Horton

W. H. HEARD & CO. | Mantels in Hardwood, Floor Tiles, American and English Grates and Open Fireplaces.
357 RICHMOND STREET.

McKinnon see also Mackinnon
" Flora (wid Angus), l 662 York
" James, pistr, h 48 Euclid av
" Maggie, cook Fraser House
" Miss Mary, h 662 York
McKippon Mrs Minnie, b 252 Simcoe
McKirdy see also McCurdy
" Miss Marguerite, tchr Queen's av, Kindergarten School, l 511 Maitland
McKitrick see also McKetrick
" Jonah, lampman CPR, h 743 Talbot
McKnight James, shipper M Masuret & Co, h 526 Quebec
" John, inmate Aged Peoples Home
" Thomas, brickmaker John Walker, l 910 William
" Wm, ward foreman City Engineer's dept, h 679 York
McKone Miss Jennie, dressmkr, l 447 Elizabeth
" Miss Leila, tlrs, l 447 Elizabeth
" Wm, slsmn J E Patmore Co, h 447 Elizabeth
McLachlan see also Laughlin, Loughlin and McLaughlin,
" George, clk John Callard, l 60 Craig
" Margaret (wid John), l 191 Lichfield
" Miss Sarah C l 60 Craig
McLaren see also MacLaren
" Caroline, l 12 Cartwright
" Chester, l 26 Victor
" James W, mail clk P O, h 26 Victor
" John D, fireman GTR, h 480 Dufferin av
" Marion (wid John), h 57 Palace
" Miss Mary E, l 57 Palace
" , Parkinson & Co (Percy D McLaren, Thomas A Parkinson), stoves and furnaces, 231 Dundas
" Percy D (McLaren, Parkinson & Co), l 26 Victor
McLarnan Hugh E, lab, h 511 Philip
McLarty John, eng GTR, h 467 York
" John, tmstr MCRR, h 511 Grey
McLaughlin see also Laughlin, Loughlin and McLachlan
" Archibald, l 178 Simcoe
" Daniel, inmate Aged People's Home
" Frank, cutter Laidlaw, Watson & Co, 351 Talbot

McLaughlin John, Brick Manufacturer, w s Adelaide, 1 n Victoria, h same

" Miss Laura, cashier T F Kingsmill, l Court House
" Miss Mary E, slsdy J H Chapman & Co, l 184 Kent
" Miss May, l 634 King
" Miles, h s s Cheapside, 1 e Colborne
" Patrick H, mldr McClary Mnfg Co, h 634 King
McLean see also MacLean
" Alexander, eng CPR, h 580 Adelaide
" Allen E, clk W J Reid & Co, l 522 Colborne
McLean
" Annie (wid Donald), h 313 Queen's av
" Catherine (wid Allen), l 633 Waterloo
" David, lab, l 897 Dufferin av
" Donald, inmate Aged People's Home
" Frederick, mldr London Machine Tool Co, l 77 Clarence
" Gillian (London Hardware Co), h 633 Waterloo
" Hugh A, clk C H, h 79 Stanley
" James, lab, h 77 Clarence
" James A, mldr London Machine Tool Co, l 77 Clarence
" James F, fireman GTR, h 179 Clarence
" Miss Jane (J B Allenby & Co), rms 7 Dundas, L W
" John T, clk W H McCutcheon & Co, l 175 Clarence
" Miss Margaret, dresmaker, l 313 Queen's av
" Marian, dom 161 Maple
" Mary A (wid Alexander), h 366 Dufferin av
" Norman, mach G White & Sons, b 361 Ridout
" Sarah, dom Grigg House
" Walter G, fireman GTR, l 175 Clarence
" Wm, carp, h 554 York
" Wm, lineman Bell Tel Co, b F B Whitney
" Wm D A , clk A Westman, l 580 Adelaide
" Wm H, eng John Labatt h 206 Grey
" Wm J, fireman GTR, h 175 Clarence
McLeay Elizabeth D (wid John D), h 865 Colborne
" John D, phy, l 865 Colborne
" Lawrence, stdt, l 865 Colborne
McLellan Angus, wks GTR h s s Grand av, 2 w of High
" Archibald, lab, l 454 Hill
" David, hostler, h 76 Ann, L W
" Duncan, driver Star Livery, h 134 Oxford
" George, h r 233 Wellington
" James, h r 660 King
" James H, phys, 234 Dundas
" Murdock, trav J A Kennedy & Co, h 382 Waterloo
" Pearl, appr J Campbell, l 76 Ann, L W
McLeod see also McLoud and MacLeod
" Alexander G, h 224 Dundas
" Angus, lab, l Frank Deeley
" Ann (wid John), h w s Perry, 2nd n Stanley
" Miss Annie, opr, l 78 Wellington
" Mrs A G, minry 224 Dundas, l same
" Bryce, carp, h 769 Grey
" Caesar, lab, h 436 Central av
" Daniel, lab h 106 Wharncliffe rd, L W
" Donald H, slsmn Robinson, Little & Co, l Mrs Ann McLeod
" Miss Emma, seamstress, Protestant Orphans' Home

THE SUN LIFE
IS A CANADIAN COMPANY.
Office: Fitzgerald Block, 169 Dundas St.
A. S. MACGREGOR, Mngr., London District.

McLeod
" Finlay, blksmth, h 396 Ridout
" Mrs Finlay, bdg hse, 396 Ridout
" George, lab, l Frank Deeley
" Jennie, dom Grigg House
" John, h 193 Colborne
" John, lab, l 106 Wharncliff rd, L W
" John, plstr, h 1 Hamilton rd
" John K, mngr Jacob Kellermann, h 390 Ridout
" Mary, dom 347 Dundas
" Mary, dom City Hotel
" Mary, opr Laidlaw, Watson & Co, l 78 Wellington
" Miss Nettie, mus tchr, 390 Ridout
" Norman, grocer, 609 Dundas
" Norman H F, clk Can Bank of Commerce, l 726 Colborne
" Philip H, h 298 Central av
" Robert, mngr London Lumber Co, 442 Richmond, h 726 Colborne
" Miss Sarah J, h 458 Adelaide
" Thomas, cond GTR, h 78 Wellington
" Thomas tlr Pethick & McDonald, h 69 Stanley
" Wm C, clk Cowan Bros, b 358 Wellington
" Wm J, clk R J Wood, l 390 Ridout
" Wm J, trimmer S Turner, h 15 Marley pl
" Wm T, yardman GTR, l 78 Wellington
McLerie John A, acct GTR freight dept, l 570 Waterloo
McLoud see also McLeod and MacLeod
" Frederick uphols, l e s George, 2 n Louisa
" Wm, carriage mkr J Turner, l e s George, 2 n Louisa
McLoughlin see McLaughlin
McLurg Arthur, agt, h 113 Maple
McMahen see also Mahon
" Adam T (Rowat, McMahen & Granger), h 609 Colborne
McManaman Fred J, stone cutter, b 138 Bathurst
" Henry A motor man, b 138 Bathurst
McMann see also Mann
" Hugh, wks John Burridge, rms 248 Dundas
McMartin see also Martin and Martyn
" Duncan, clk P O, l City Hotel
" E James, prtr London Lith & Ptg Co, l 122 Carling
" Frederick F, l 122 Carling
" James, propr Queen's Hotel, 122 Carling
McMartin John, Proprietor City Hotel s w cor Dundas and Talbot
" Lucy, (wid Peter), l City Hotel
McMechan Miss Edith, tchr Quebec Pub Sch, l 368 King
" John H, propr London Soap Co, 197 South, h 368 King
McMeekin John, ins agt h s e Grand av, 10 w of High
McMichael Archibald, trav, h 138 St James
" Miss Hope S, dressmkr, l 498 Elizabeth
" James S, clk Cronyn & Betts, l 498 Elizabeth
" John W, h 498 Elizabeth
" J Fred (Richardson & McMichael), h 396 King
" Wm F, clk W J Clarke, l 498 Elizabeth
McMillan see also MacMillan
" Charles, h 129 Wharncliffe rd
" Charles D, stenogr R M C Toothe, l Mrs Mary McMillan
" Daniel, express 453 Grey, h same
" Donald, clk Lon Mut Fire Ins Co, res Hyde Park
" Elizabeth (wid Alexander), h 438 Ontario
" Miss Elsie, nurse 244 King, b same
" Frederick, caretkr White Sulphur Springs Bath House, h 129 Wharncliffe rd
" John, l 129 Wharncliffe rd
" John (Fraser, McMillan & Co), h 361 Dufferin av
" John, h 453 Grey
" John R, lab, l 155 Chesley av
" Miss Kate, h 346 King
" Margaret (wid James), l 129 Wharncliffe rd
" Mary (wid Duncan), h s s Riverview av, 1 w of Wharncliffe rd
" Miss Mary, tlrs R Boyd & Son, l 453 Grey
" Neil, pntr, h 382 Adelaide
" Robert J, lab Russell Waide, h 155 Chesley
" Miss Sarah, student, b 812 Dundas
" Wm G, mail clk P O, h 366 Oxford
" Willmott E V, student, l 366 Oxford
McMonagle Peter, coachman, 452 Princess av
McMordie Miss Mary A, h 346 Piccadilly
McMullen Albert C, prtr London Ptg & Lith Co, l 149 John
" Alexander, pntr I Quick, h 514 Horton
" Catherine (wid Dennis), h 871 Campbell
" George D, agt, h 43 Evergreen av
" John, fnshr Bennett Furn Co, l 871 Campbell
" Robert, h 149 John
" Thomas F, attdnt Asylum for Insane, h n s Oxford, 5 e Adelaide
" Wm, caretaker Chapter House, l same
McMurchy Andrew, asst chief Central Fire Hall, h 224 King
" Jessie, waitress GTR dining room
McMurdock Miss Lizzie, dresmkr, b 382 Clarence
McMurphy John, attdnt Asylum for Insane
McNab Floy (wid George), h 270 Central av
" Frederick, student, l 270 Central av

STAR LIFE ASSURANCE SOCIETY OF LONDON, ENG. | Est. 1843 | WORLD-WIDE POLICIES. ASSETS, $18,000,000 J. FRITH JEFFERS, Sec'y for Canada, WESLEY BUILDING, TORONTO

McNab
" John, contr carp 382 Clarence
" Rebecca (wid James), h 929 Elias
McNabb Thomas, tmstr Dom Transport Co, h 176 Mt Pleasant
McNally Annie, dom 485 Dundas
" Helen, dom 90 Lichfield
McNamara Albert, porter Scandrett Bros, h 643 Dufferin av
" Benjamin P D, cigar mkr Brener Bros, l 269 Thames
" Daniel, lab l 20 Wharncliffe rd
" Martha (wid Thomas A)., h 269 Thames
" Miss Mary E, l 269 Thames
" Michael lab, h 20 Wharncliffe rd
" Thomas E, wood turner A Cole, l 269 Thames
" Wm F, tmstr W J Element, h 257 Thames
McNames Mrs Jane, h n s York, 8 e of the river
McNaughton Christina (wid Wm), bdg hse, 386 Ridout
" Miss Coral, tchr, l 650 King
" Miss Dollie, l 650 King
" Donald C, clk McCormick Mfg Co l 508 Maitland
" Forbes, mach hd London & Petrolia Barrel Co, h 199 Hamilton rd
" Henry, carp John Purdom, l 508 Maitland
" James, carp John Purdom, h 508 Maitland
" Malcolm, attndt Asylum for Insane, l 386 Ridout
" Miss Mary, boxmkr Reid Bros & Co, l 211 Oxford
" Titus, mldr McClary Mfg Co, h 650 King
" Wm, agt Dom Transport Co, h 211 Oxford
McNeal see McNeil and McNeill
McNee Charles, confr D S Perrin & Co, b 428 Park av
" Jacob J, h 509 St James
" James A, l 222 Central av
" John (H McKay & Co), h 222 Central av
" Miss Sadie, tchr l 509 St James
McNeil see also McNeill
" Alexander, lab h 701 Princess av
" Miss Alice, fnshr Adam Beck, l 128 Oxford
" Angus, mldr, h 153 Simcoe
" Annie (wid Hector), l 416 Horton
" Miss Annie, slsdy T G Whiskard, l 903 Richmond
" Catherine (wid John), h 24 Hope
" Miss Catherine, h 200 Adelaide
" Charles H, shipper D S Perrin & Co, l 32 Cartwright
" Donald C, slsmn D Levine, h 416 Horton
" Miss Elsie, l 189 Waterloo
" Finlay, grocer 471 Simcoe, h 564 Wellington
" Miss Ida, l 128 Oxford
" James, prtr Free Press, h 26 Hope
" Miss Jennie, mlnr l 24 Hope
" John, driver, l 24 Hope

McNeill
" John, porter GTR freight dept, h 511 Simcoe
" Miss Lucinda, tlrs Burns & Lewis, h 128 Oxford
" Miss Minnie, fnshr Adam Beck, l 128 Oxford
" Neil, clk P O, h 32 Cartwright
" Richard, eng, h 903 Richmond
" Richard jr, plmbr, l 903 Richmond
" Sarah (wid James), h 196 Simcoe
" Wm, h 778 Waterloo
" Wm, clk W H Shoveller, l 903 Richmond
McNeill see also McNeil
" Archibald J, clk C S Hyman & Co, h s s Pall Mall, 6 e Wellington
" Miss Catherine, h 249 Thames
McNeill George, Coal, Wood, Lime, Plaster, Cement, etc., 200 Mount Pleasant, Telephone 363. Grocer 651 Richmond, h 201 Mill
" Miss Jessie, clk City Clerk's office, l 201 Mill
" John, brkmn GTR, l 180 Wellington
" Miss Maggie, l 249 Thames
" Mrs Marion, l 708 Dundas
" Nellie A, dom 422 King
" Wm, pattern mkr, h 659 King
McNelley Miss Emma, l 232 Clarence
McNiff Florence, bkpr M Masuret & Co, l 625 Colborne
" John, agt h 625 Colborne
" Miss Margaret, clk Lawson & Jones, l 446 Nelson
" Miss Mary, japanner, l 446 Nelson
" Michael, cigar mkr, l 446 Nelson
" Patrick, gdnr h 446 Nelson
McNiven Daniel B, driver Lon St Ry, h 894 Queen's av
McNorgan John, driver Wm Willis & Co, l 259 Adelaide
" Joseph, cigar mkr Joseph Smith, h 152 Waterloo
" Thomas E, lab, h 259 Adelaide
McNorton John, cooper, h 276 Thames
McNulty Bartholomew, porter M Masuret & Co, h 424 Waterloo
" Catherine, attdnt Asylum for Insane
" Mrs Mary, R h 424 Waterloo
" Wm, plater, h 654 Waterloo
McPhail Alexander, lab Gas Works, h Hodgins House
" Flora, dom 75 Fullarton
" Wm A, mldr McClary Mnfg Co, l Jonathan Ardill
McPhedran Sarah, dom 677 Talbot
McPhee see also Macfie
" Miss Annie, cigarmkr, b 504 Philip
" Archibald, h 448 King
" Donald, h 310 Talbot
" Kate, dom City Hotel
" Maurice, opr CPR, b 230 Piccadilly
McPherson, see also Macpherson
" Allan, salsmn A Screaton & Co, h 173 Colborne
" Miss Annie, wks D S Perrin & Co, l Pipe Line rd

Investigate **The Birkbeck Loan Co's**
POPULAR SYSTEM OF LOANING. - 169 DUNDAS STREET, LONDON.

McPHERSON, ARCH.,
INSURANCE AGENT.
Representing the following:
Commercial Union Assurance (Fire); Queen Insurance Co. of America (Fire); Manchester Fire Assurance Co. (Fire); Travelers of Hartford (Life); Commercial Union of England (Life); Travelers of Hartford (Accident).
Telephone 272. *413 RICHMOND ST.*
Residence 172 Lichfield.

McPherson
" Archibald, jr, clk Elliott, Marr & Co, l 172 Lichfield
" Charles R, slsmn Smallman & Ingram, l 60 Euclid av
" Daniel, mldr McClary Mnfg Co, h e s Wellington, 1 s Regent
" Gilbert, produce 17 Market Bazaar, h 387 Hill
" Hugh, prtr The Advertiser, h 165 Wharncliffe rd, L W
" Miss Isa, tchr Princess av Public School, l 172 Lichfield
" James, blksmith W J Thompson & Sons, res London tp
" Jessie (wid Donald), h 15 Saunby, L W
" John, grocer 495 Hamilton rd,
" John, lab, l 495 Saunby, L W
" John, lab John Labatt, h Pipe Line rd
" Miss Margaret, h 816 Queen's av
" Miss Margaret, mlnr J H Chapman & Co, l 172 Lichfield
" Robert, trav, h 60 Euclid av
" Robert B, clk, l 60 Euclid av
" Robert S, clk A E Pavey & Co, l 172 Lichfield
" Miss Robina, mlnr, l 172 Lichfield
McPhillips Miss Clara, l 510 Princess av
" James J, agt Wm McPhillips, l 510 Princess av
" Patrick, h 510 Princess av
" Patrick, jr, lawyer, l 510 Princess av

McPhillips Wm, Gerhard Heintzman Pianos and Doherty Organs, 229 Dundas, h 301 Princess av

McQuarrie Daniel A, clk G F Burns, b 402 Dundas
" Alexander, prin Victoria Pub School, h 141 Elmwood av
McQueen Walter, clk Wm Ramsay, b 87 Askin
McQueeney Jessie, stenog, l 941 Queen's av
" Miss Mary, tlrs, l 941 Queen's av
" Thomas, gardener, h 941 Queen's av
McRae Alexander J, cab owner, 690 Maitland, h same
" Miss Annie, l 114 Sydenham
" Miss Annie, stenog, b 812 Dundas
" Christopher, carp, h 653 Elias
" Richard L, clk James Wilson & Co, l 690 Maitland
" Wm, stenog, b 812 Dundas

McRobert see also Macrobert
" Url, lab, h 452 Ontario
" Wanery, riveter, l 452 Ontario
McRoberts Alexander, bottler J Bilton, b 369 Clarence
" Ann (wid Robert), l 436 Central av
" David, l 651 Williams
" Miss Lizzie, cigarmkr Fraser & Stirton, l 179 Wharncliffe rd, LW
McStay Sarah (wid James), l 181 Clarence
McSween James M, excise officer Inland Revenue, h 389 Princess av
McTaggart Morgan, stonemason, h 149 Wharncliffe rd
" Wm, baker D S Perrin & Co, l 149 Wharncliffe rd
McTavish Alfred J, slsmn J H Chapman & Co, l 265 Talbot
" Maggie, dom 306 King
McVean Francis, l 491 York
" Frederick C, carp, l 491 York
" Mary (wid Peter), h 491 York
" Peter, tanner C S Hyman & Co, h 596 Colborne
" Robert A, canvasser The Advertiser, l 596 Colborne
McVerty Edward, cigarmkr Brener Bros, h 339 Ridout
McWain Frederick, plasterer, b 193 Waterloo
McWhinney see also Mawhinney
" Andrew G, chief ry mail clk P O, h 580 Waterloo
" John M, sec-treas Synod of Huron, h 635 Wellington

M

Maason see also Mason and Masson
" Christian, wks Can Packing Co, res Pottersburg
MacAdam see McAdam
Macallum Miss Jean, matron Aged Peoples Home
Macalpine see McAlpine
Macarthur see also McArthur
" James, physician 485 Dundas, h
Macaulay see also McCauley
" John, carp, h 464 Central av
MacBean see McBain
Macbeth see also McBeth
" Miss Annie, l 452 Princess av
" Catherine (wid Wm G), h 452 Princess av
" Charles W, student, l 251 Sydenham
" George A, clk, l 251 Sydenham
" Col John, registrar Surrogate Court, h 251 Sydenham
" Talbot (Macbeth & Macpherson), h Maple, n e cor Ridout

Macbeth & Macpherson (Talbot Macbeth, John Macpherson), Barristers, Solicitors, etc., 74½ Dundas

MacBride see McBride
MacCausland see McCausland

THE GENUINE HEINTZMAN & CO. PIANOS ARE SOLD ONLY IN LONDON AT 230 DUNDAS STREET

MacCollom see also McCallum
" Hattie (wid Wm L), h 2 McGarvey ter
" Wm L, trimmer B J Nash & Co, l 2 McGarvey, ter
Macdonald see also McDonald and McDonell
" Alexander, bkpr H McKay & Co, h 16 Cartwright
" Angus, pntr, l 361 Ridout
" Bella, dom 507 Queen's av
" Betsy (wid Donald), matron Western University
" Caroline (wid Wm), l 511 Maitland
" Miss Catherine, stenog S A Citadel, l 434 Maitland

Macdonald Duncan C, Manager London Mutual Fire Insurance Co, 476 Richmond, h 316 Wharncliffe rd, L W
" D C Cameron, asst secy Lon Mut Fire Ins Co, h 312 Wharncliffe rd, L W
" Miss Ethel, student, l 412 King
" Fergus, clk Ont Loan & Debenture Co, rms 671 Dundas
" Harriet A (wid Donald), h 511 Maitland
" Isabella (wid Aneas), l 307 Dufferin av

Macdonald James, Proprietor Grand Central Hotel, 361 Ridout
" James, h 23 Cartwright
" James, jr, confr D S Perrin & Co, l 23 Cartwright
" Miss Jennie, inmate Aged Peoples Home
" Miss Jessie, housemaid Protestant Orphans Home
" John, foreman J Mann & Son, h 886 William
" John, pressman R Southam, l 23 Cartwright
" Miss Margaret, l 23 Cartwright
" Maria (wid Hugh F), l 412 King
" Miss Nina, bkpr Hastings & Trompour, l 32 Stanley
" Robert, carp, l 361 Ridout
" Wm, brakeman CPR, h 607 Queen's av
" Wm D, carp 916 Dundas, h same
Mace Wm, stenog Carling B & M Co, b 671 Richmond
Macfie see also McPhee
" Alexander, eng Asylum for Insane, res same
" Frederick, student, l R C Macfie
" Miss Geraldine, music teacher 307 Oxford, b same
" Hector, appr Hobbs Mnfg Co, l Asylum
" Robert C (R C Macfie & Co), h s e cor Ridout and Carfrae
" Roderick, mldr, h 140 Briscoe

Macfie R C & Co (Robert C Macfie) Wholesale Hats, Caps and Furs, 178 York

Macgillivray see also McGillivray
" Dougald, acct Can Bank of Comrce l 478 Park av
Macgregor see also McGregor

Macgregor Alexander S, District Agent Sun Life Assurance Co, 169 Dundas, h 228 Oxford (see adv right top lines)
" Donald, brass fnshr Stevens Manfg Co, h 128 Elmwood av
" Robert A, clk A S MacGregor, l 228 Oxford
MacIntosh see also McIntosh and Mackintosh
" Annie (wid Thomas), h 41 Victor
" Thomas A F, clk, l 41 Victor
MacIntyre see McIntyre
MacKay see also McKay and Mackie
" Henry A, barber 101 King, h 362 Hamilton rd
" John, slsmn J H Chapman & Co, b 215 Wellington
" William C, shoemaker 390 Adelaide
MacKenzie see also McKenzie
" Miss Clara E, l Philip Mackenzie
" Donald, trav, h 75 Becher
" Philip, barr, h e s Wortley rd, 1 s of Elmwood av e
Mackie see also McKay and MacKay
" James, trav, h 51 Ridout South
MacKinnon see also McKinnon
" John M, h 152 Albert
Mackintosh see also McIntosh and MacIntosh
" Alexander, watchman, h e s Richmond, 1 n Cheapside
" Alexander G, porter GTR freight department, h 268 Piccadilly
" Miss Kate, tchr Talbot Pub Sch, l 268 Piccadilly
Macklin Edgar, phys 201 Wellington
" Henry, mer, h 6 Camden Ter
" Miss Nellie, tchr Talbot Pub Sch, l 6 Camden Ter
" Miss Stella, tchr Rectory Pub Sch, l 6 Camden Ter
MacLaren see also McLaren

MacLaren Alexander, Physician 224 Queen's av, cor Park av, h same
MacLean see also McLean
" Miss Elizabeth, tchr Hellmuth College, l 511 Dundas
" J Campbell, clk J S Brown, l 511 Dundas
" Mary (wid John D R), h 511 Dundas
MacLeod see also McLeod and McLoud
" Daniel J, trav Edward Adams & Co, res Tilsonburg, Ont
MacMillan see also McMillan
" Archibald, carp, l 583 Maitland
" Malcolm, carp, l 583 Maitland
Macpherson see also McPherson
" Alexander C, fruit dealer, h 879 Adelaide
" John (Macbeth & Macpherson), h 45 Bruce

JOS. DAMBRA, Merchant Tailor
Latest Designs for Fine Trade always in Stock.
262½ DUNDAS ST.

MacQueen see also McQueen
" Alexander, prin Victoria Pub Sch, h 141 Elmwood av
Macquire see also McGuire and Maguire
" James W, trav, h 430 Princess av
Macrobert see also McRobert
" Emerson J (E J MacRobert & Bro), h 507 Queen's av

MACROBERT, E. J. & BRO.
E. J. Macrobert. Freeman Macrobert.
Managers London General Insurance Agency.
Representing the following Companies: Economical Mutual of Berlin (Fire); National Assurance Co. (Fire); London Mutual (Fire); Atlas of London, England (Fire); Phoenix of Hartford (Fire); Royal of Liverpool (Fire); Mutual Life of New York; Hand in Hand (Plate Glass).
MASONIC TEMPLE.

Macrobert Freeman (E J MacRobert & Bro), res Florence, Ont
Macvoy see also McEvoy
" Charles, bricklayer, h n s Regent, 1 w Colborne
Maddeford Ann (wid John), l 182 Bruce
" Wm, blksmith 182 Bruce, h same
Madden Miss Bridget, cigarmkr G Olmested & Co, l 26 Queen
" John, fur finshr h 143 Horton
" John F, coal and wood 625 William, h 532 Pall Mall
" Lizzie, dom 241 Queen's av
" Morley D, stdt, l 532 Pall Mall
" Percival, student, l 532 Pall Mall
" Peter, lab, h 26 Queen
" Peter, jr, cigarmkr Fraser & Stirton, l 26 Queen
Maddock Jessie, (wid Thomas), l 789 Richmond
Madge Frank A, tlr T F Kingsmill, l 522 York
" John, mach Stevens Mnnfg Co, h 135 Bathurst
" Richard, mach Wortman & Ward, h 522 York
" Seth W, flour and feed 71 Craig, b 154 Tecumseh w
" Wm, eng London Foundry Co, b 575 King
Madison Jane, cook 203 Dundas
Maendlen Wm, horn polisher, h 14 Dundas
Magee see also McGee
" Miss Annie L, stenog Can Packing Co, l 528 Dundas
" Arthur B, student, l 164 Albert
" Miss Emma C, l 132 Maple
" Frank, carp, h 386 Maitland
" Frederick W, with J J Magee, l 41 Hamilton rd
" Miss Isabella, tchr Aberdeen Pub School, l 528 Dundas
Magee James, QC (Magee, McKillop & Murphy), County Crown Attorney, h 164 Albert
" Miss Jennie, l 528 Dundas
" John J, woodenware 567-573 Bathurst, h 41 Hamilton rd
Magee, McKillop & Murphy (James Magee, Q C, James B McKillop Thomas J Murphy), Barristers, Solicitors, etc., 413 Richmond
" Miss Mabel, l 164 Albert
" Mary A (wid George G), h 132 Maple
" Richard, carp, h 452 Horton
" Wm, accountant 640 Talbot,
" Wm, carp 528 Dundas, h same
Magill see also McGill
" Adam, carp J G Dodd, b Hodgins House
Maginness see McInnes
Maguire see also Macquire and McGuire
" Adam, baggagemaster GTR, h 310 Central av
" Jchn, bridge bldr CPR, h 188 Ann
" Miss Minnie, tchr Simcoe Pub School, l 237 Horton
Mahan Schuyler W, M D, h 235 Hill
Maher see also Meyer and Myers
" James, cigarmkr Brener Bros, l 438 Wellington
Mahon see also McMahen
" Elizabeth (wid Robert), h e s Adelaide, 3 n Cheapside
" George, fireman GTR, b 266 Wellington
" Wm, h 1071 Mary
" Wm H (Mahon & Patton), prop Western Hotel, 463 Richmond, res Missouri tp
Mahon & Patton (Wm H Mahon, Franklin E D Patton), Proprietors Hodgins House, 369 Talbot, cor King
Mahoney Timothy J, cond CPR, h 712 Maitland
Main Elizabeth A (wid Charles M), res Westminster tp
" Miss Lillian, tlrs S Coots, res Ealing P O
" Thomas, clk Ont Loan & Debenture Co, l Mrs E A Main
" Wm, mldr Lon Foundry Co, res Ealing P O
Maines Alexander, plmbr J Greenaway, l 604 Princess av
" Duncan, eng CPR, h 604 Princess av
" George, wks Richard Vick, l 604 Princess av
Maiorana Joseph, confy 444 Talbot, h 121 Fullarton
Mair see Maher, Meyer and Myers
Maitland Malcolm J, clk P O, h s s Emery, 12 w of High
" Thomas, shipper, h 147 Adelaide
Major Miss Amy, bdg hse, 244 King
" Charles, clk l 165 Albert
" Miss Elora B, tlrs Burns & Lewis, l 211 Clarence
" Joseph B, brakeman GTR, h 221 Clarence
" Matilda F (wid Peter), h 211 Clarence

EDY BROS. | THE GOLD MEDAL WAS AWARDED THIS firm at Western Fair for the finest display of Photography.

Maker Charles, gro 797 King, h same
" George, pntr, h 791 King
" John, foreman H J Boyd, l 797 King
" Tom, livery 392 Lyle, h 795 King
" Wm C, mach, l 492 Ridout
Malin George, lab, l 366 Grosvenor
" James, barber, l 281 Thames
" Thomas, lab CPR, h 366 Grosvenor
Mall see Maule and Moule
Malloch Miss Agnes, b 171 Ragian
" James (Hoskin & Malloch), h 784 Colborne
" Wm (Wm Malloch & Co), b 171 Ragian
" Wm & Co (Wm Malloch, James Fairburn), elevators and laundry machinery, 84 Fullarton
Malone John E, mach E Leonard & Sons, h 1039 Francis
Manigault Miss Charlotte D, l 857 Wellington
" Edward, acct Synod of Huron, h 843 Wellington
" Miss Eliza S, h 857 Wellington
" Miss Emma H, mus tchr 843 Wellington, l same
" Miss Mary M, l 857 Wellington
Manley Miss Ada, l 197 Queen's av
" Leslie, designer Hobbs Mnfg Co, l 197 Queen's av
" Miss Louie, wks C R Somerville, l 263 Talbot
" Miss Rhoda, wks C R Somerville, l 263 Talbot
" Mrs Sarah, drsmkr 197 Queen's av
Mann see also McMann
" Albert E, clk J Mann & Son, l 409 Dundas
" Alice, waitress The Tecumseh
" Flossie, waitress The Tecumseh
" Francis, lab, h n s York, 5 e of the river
" George T (John Mann & Sons), (W Mann & Co), h 291 Princess av
" James A, h 461 Waterloo
" John (John & Sons), res Brantford
Mann John & Sons (John, George T and Walter), Coal and Wood, Coke, Cement, Fire Brick, etc., Yard cor York and Burwell, office 403 Clarence
" Lizzie, lndrs The Tecumseh
" Marcus, lab McClary Mnfg Co, h 76 Askin
" Margaret (wid Ira), l 35 Askin
" Robert F, private RRC Infantry
" Samuel W, lather, h 498 St James
" Walter (John Mann & Sons) (W Mann & Co), b Bernard House
Mann W & Co (Walter and George T Mann), Bicycle Dealers and Supplies, 189 Dundas
Manness Charles G, tlr T F Kingsmill, h 493 Pall Mall
" Frederick B, pistr, h 468 Pall Mall
" Samuel R, cigarmkr 83 Dundas, h 745 Waterloo
Manning Charles W, h 394 South
" Emma D (wid John), l 98 Bruce
" Ferguson, h 308 Queen's av
" Miss Mattie, tchr Aberdeen Pub School, l 355 Grey
" Wm R, tchr, h 511 Talbot
Mansbridge Miss Emma, drsmkr 284 Simcoe, l same
" George, porter A M Smith & Co, l 18 Alexander, L W
" Wm, mldr E Leonard & Sons, h n s York, 6 e of the river
Mansill Mary (wid Anthony), nurse 331 Hill, h same
" Miss Nellie, cigarmkr G Olmested & Co, l 331 Hill
Mantel Miss Dolly E, clk Smallman & Ingram, l 417 Ridout
Manufacturers' Life Insurance Company, J T Burgess District Manager, Vivian Reeve Inspector, 6 Masonic Temple
Manville Clay D, rms 197 Queen's av
" Miss Jennie E, l 7 Mill, L W
Mara Clare (wid Thomas A), h 484 Waterloo
" Thomas E, prop The T E Mara Co, (ltd), l 484 Waterloo
Mara T E Co The (Ltd), Thomas E Mara Proprietor, Dry Goods and Departmental Stores, 153-155 Dundas and Market sq
" Wilfred L, clk T E Mara Co, ltd, l 484 Waterloo
March Miss Rose, l 21 Mt Pleasant av, L W
Marchant see also Merchant
" Joseph F, baker, h 387 Adelaide
Marchman John, cigar mkr Fraser & Stirton, h 20 Mt Pleasant av, L W
Margetts John E, brigadier S A Citadel, h 150 Maple
" Wm H, litho Lon Ptg & Lith Co, h 740 Richmond
Marham Charles H E, turner Canada Fence Co, h 443 Dufferin av
Market Bazaar, n s King, e Covent Garden Market
" Square, n e cor King and Talbot
Markham Arthur, lead drawer Hobbs Mfg Co, l 406 Grey
" Robert, milkman, h 406 Grey
Marks Joseph T, sec, l 427 Grey
" Mary H (wid George), l 148 Waterloo
Marley see also Moralee and Morley
" Miss Emily, packer McCormick Mfg Co, l 379 Simcoe
" Robert, clk James Wright & Co, h 379 Simcoe
Marlton Emily (wid Wm), rms 348 Dufferin av
Marr Alvin E, tinsmith McClary Mfg Co, h 816 Lorne av

LONDON BRUSH FACTORY | AWARDED GOLD AND SILVER MEDALS FOR Kalsomine, Paint and Varnish Brushes. THOMAS BRYAN.

Marr
" Christina (wid Frank), l 298 Hyman
" John (Elliott, Marr & Co), h 284 King
Marrin Miss May, packer McCormick Mfg Co, l 189 William
Marriott Alfred, brush mkr Thos Bryan, l 513 Adelaide
" Alfred, wks Western Wire & Nail Co, h 6 Bathurst
" Arthur W, prtr A Talbot & Co, l 513 Adelaide
" Edmund, litho Lon Ptg & Lith Co, b 119 King
" John, inmate Aged People's Home
" Wm, tmstr Shedden Co, b 513 Adelaide
Marrits Rebecca, dom 510 Dufferin av
Marsh Abraham J, mach hd Bennett Furn Co, h 76 Chesley av
" George W (Marsh & Marsh), b 106 Dundas
" Miss Harriet, h n s Huron, 2 e Richmond
" John, blksmith Wm Harris, h 555 Piccadilly
" Rev J Walker, h 719 Waterloo
" Robert, turnkey Co Jail, res London tp
" Sidney, appr Thomas Bryan, res London tp
" Walker L E (Marsh & Marsh), res Toronto, Ont
" Wilbur D, brassfnshr Irwin & Geldart, l 481 English
" Wm, harnessmkr J Stevenson, res London tp
" & Marsh (George W and Walker L E), barristers, 110 Dundas
Marshall Albert E, marble cutter, h 6 Maple, L W
" Alexander, prtr The Advertiser, h 465 Dufferin av
" Bessie, waitress 370 Richmond
" Bros (Robert and George), teas and coffees, 67 Dundas
" Edward, h 832 Dundas
" Edward L, agt, h 832 Queen's av
" Miss Emma, clk H Davis & Son, l 279 William
" Finley, clk Lon Mut Fire Ins Co, l Bernard House
" George (Marshall Bros), h 534 Waterloo
" George (G Marshall & Co), h 230 Central av

Marshall G & Co (George Marshall), Wholesale and Retail Teas, 258 Dundas

" Harry S, mach London Machine Tool Co, l 279 Horton
" Henry, porter 321 Richmond, h 252 same
" Henry F, mngr, h 19 Orchard
" Hugh, stove mntr McClary Mfg Co, l 279 Horton
" H Wilberforce, clk Bank of Montreal, l 478 Park av
" Isabella (wid James), h 451 Philip
" Miss Isabelle, l 279 Horton
" James, lab, l 254 South
Marshall
" Jane (wid James), h 279 William
" John (John Marshall & Co), h "The Beeches," s s Grand av, 15 w of High
" John, wks McClary Mfg Co, res Westminster tp

Marshall John & Co (John Marshall, Samuel Munro), Wholesale Hats, Caps and Furs, 68-70 Dundas

" Kate, dom 581 Waterloo
" Margaret (wid Hugh), h 279 Horton
" Martha, dom 517 Queen's av
" Miss Mary, clk H Fysh & Co, l 279 Horton
" Miss Matilda, clk H Fysh & Co, l 279 Horton
" Robert (Marshall Bros), h 534 Waterloo
" Sarah, dom 518 Queen's av
" Wm, mach, l 279 Horton
" Wm J, fitter GTR, h 273 William
" Wm J, gunsmith, h 242 Hill
" Wm J, mach McClary Mfg Co, l 210 Ridout s
Marshman Alice (wid George), l 62 Beech L W
Martin see also McMartin and Martyn
" Albert E, section foreman MCR, b Britannia House
" Alfred, bricklyr, b 372 Adelaide
" Charles, brklyr, h e s Muir 2 n Brydges
" Chester, clk, l 205½ Dundas
" Edward, lab GTR, h n s Front, 5 e Wellington rd
" Edwin J, carp Stevens Mfg Co, h 421 Pall Mall
" Miss Elizabeth L, tlrs R Greene Mfg Co, l 952 Dufferin av
" Mrs E B, asst matron Asylum for Insane
" Frank, cigar mkr, l 187 Langarth
" George, driver, l 204 St James
" George E, carp, l 922 Dufferin av
" Henry, carp Jones Bros, l 372 Adelaide
" Henry, lab McClary Mfg Co, h 187 Langarth
" Hugh F, l 187 Langarth
" James, gdnr 111 Elmwood av
" James A, l 952 Dufferin av
" James T, carp, h 952 Dufferin av

Martin James W, Proprietor The Hub Restaurant and Saloon, 203 Dundas

" Miss Jane, drsmkr, l 952 Dufferin av
" John, prtr, l 922 Dufferin av
" John, tmstr Dominion Transport Co, h 204 St James
" John T, carpet layer, 793 Dufferin av, h same
" Joseph, driller McClary Mnfg Co, l 182 William
" Miss Libbie, drsmkr, l 922 Dufferin av
" Lizzie, dom T A Allen
" Miss Louise, slsldy T G Whiskard, l 922 Dufferin av

W. H. HEARD & CO. | SPRAY PUMPS 357 Richmond Street

Martin
" Margaret (wid Richard H), h 433 English
" Miss May, l 37 Craig
" Miss Minnie, slsdy, l 922 Dufferin av
" Nathaniel M, fnshr J Ferguson & Sons, l 711 William
" Richard, lab, h 519½ Simcoe
" Richard J, carp, h 922 Dufferin av
" Miss Sarah, stitcher Can Featherbone Co, l 134 Carling
" Selina (wid John), mlnry, 206 Dundas, h 37 Craig
" Shadrach Q, barber 10 Masonic Temple, h 711 William
" Shadrach W J, barber S Q Martin, l 711 William
" Thomas, mus dir Hellmuth College, l 283 Dufferin av
" Walter Y, clk GTR freight dept, l 203 Dundas
" Wm, bricklyr, b 633 Dundas
" Wm A, bkpr J M Daly b 205 Dundas
" Wm M, clk John Marshall & Co, l 37 Craig
Martindale Annie (wid Joseph), h 449 Horton
" George, eng GTR, h 409 Horton
Martyn see also McMartin and Martin
" Edward, contr 487 English, h same
Masin John, fruits 535 Richmond, b 133 Queen's av
Mason see also Maason and Masson
" Alexander, cleaner GTR, b 462 Simcoe
" Alexander, cooper London & Petrolia Barrel Co, h 508 Horton
" Miss Annie, clk A Bradford, l 148 Sydenham
" Charles, brkmn GTR, l 148 Sydenham
" David, lab, l Wm Mason
" Dennis, brewer John Labatt, h 253 Talbot
" Edward, lab, l Wm Mason
" Elizabeth (wid John), h 135 Wortley rd
" Miss Florence, cashier Empire Tea Co, l 148 Sydenham
" Frederick, cabt mkr Lon Furn Mfg Co, l 187 Waterloo
" George, lab, l Wm Mason
" Jane (wid Wm), h 148 Sydenham
" John (Mason & Dudley) h 225 Waterloo
" John, brkmn CPR, l 675 Colborne
" John, lab h 507 Pall Mall
" John, mldr, l 187 Waterloo
" John S, eng GTR, h 202 Clarence
" Joseph, brakeman GTR, h 111 Duchess av
" J Sherwood, stableman Lon St Ry, l 507 Pall Mall
" Robert, carp Stevens Mnfg Co, h 187 Waterloo
" Robert, jr, pntr, l 187 Waterloo
" Samuel J, h 462 Simcoe
" Thomas, plstr, h n s Emery, 5 w of High
" Thomas W, agt, b 197 Queen's av

Mason
" Wm, detective, h n s Emery, 3 w of High
" Wm, lab, b 176 Richmond
" Wm, tlr, l 187 Waterloo
" Wm, tmstr Wortman & Ward, b 586 King
" Wm H, cheesemkr, l 351 South
" & Dudley (John Mason, Joseph Dudley, wagonmakers 277 Wellington
" & Risch (Toronto), A E Welch mngr, pianos, 415 Richmond
Masonic Hall, n w cor Richmond and King
" Temple, n w cor Richmond and King
" Temple Co, The, John Overell sec, rm D Masonic Temple
Massey-Harris Co, J D Robertson Manager, Agricultural Implements, 350-352 Talbot
" Jane (wid Edward), h 140 Rectory
" Miss Jennie, drsmkr, l 140 Rectory
Masson see also Maason and Mason
" Miss Annette, tlrs R Greene Mnfg Co, b 238 King
" Miss Eliza, tlrs, b 238 King
Mast Mary, dom, 484 Dundas
Masuret Albert, clk M Masuret & Co, l 500 Wellington
" Alfred E, h 562 Wellington
" Edmund J, cashier M Masuret & Co, l 500 Wellington
" Herbert, l 500 Wellington
" Moses (M Masuret & Co), h 500 Wellington
" M & Co (Moses Masuret), whol grocers, 94-96 Dundas
" Wm F, slsmn M Masuret & Co, h 388 Dufferin av
Mathers Miss Lucy, l 434 Maitland
Matheson Heaman S, h 1 Seal's ter
" John, marble works, 337 Talbot, h 39 Stanley
" Miss Rachel, cigar packer Fraser & Stirton, l 194 Grey
Mathews Miss Bertha, japan dept McClary Mnfg Co, l 442 Grey
" Miss Elizabeth, nurse, Lon Gen Hospital
Mathewson Albert E, slsmn Smallman & Ingram, l 484 Dufferin av
" Annie L (wid Henry), mus 348 Dufferin av
" Eleanor W (wid Henry A), h 967 Waterloo
" George A, h 484 Dufferin av
Matteson Arr, grocer 1006 Dundas
Matthews Miss A Maud, kindergarten tchr, l 921 Dufferin av
" Benjamin F, cheesemkr, l 574 Maitland
" Edward J, bkpr W J Reid & Co, b 368 Dundas
" Fred W, clk inspector's office, P O, h 611 Colborne
" Miss Gertrude, l 762 Richmond
" Herbert E, architect 435½ Richmond, l 352 Dufferin av

THE SUN LIFE
Office: Fitzgerald Block, 169 Dundas St.
LOW RATES, GOOD PROFITS
AND THE MOST LIBERAL POLICY IN THE WORLD
A. S. MACGREGOR, Mngr., London District

Matthews
" James, private RRC Infantry
" James H, driver J Lawson, l 574 Maitland
" John A, carp C Greason, h 921 Dufferin av
" Miss Lilian mus tchr 762 Richmond, l same
" Mary A (wid Philip), h 574 Maitland
" Philip, night porter Can Exp Co, h 65 Fullarton
" Richard F, clk P O h 352 Dufferin av
" Richard F, jr, editor The Echo, h 354 Dufferin av
" Robert C, packer W J Reid & Co, l 574 Maitland
" Thomas, bldr, h 762 Richmond
Mattinson James, mngr London Drug Co, 100 Dundas, h 548 Talbot
Maudsley Henry, car washer GTR, h 265 Burwell
Maule see also Moule
" Alexander, uphol Lon Furn Mnfg Co, l 330 Hill
" Henry, tlr, h 330 Hill
" Henry, jr, cigarmkr Vallens & Co, h 62 Clarence
" Wm, finshr Lon Furn Mnfg Co, l 330 Hill
Maunders Miss Elizabeth, slsldy Mrs A G McLeod, b Mrs Mary Walker
Maurice see Morris
Mawby Clara, dom 5 Prospect av
" Mrs Julia J, h 704 York
Mawhinney see also McWhinney
" Henrietta (wid Robert), h 272 Thames
Mawson Charles, driver, l 637 Dufferin av
" Thomas, car cleaner Lon St Ry, h 637 Dufferin av
" Thomas jr, driver Peter Smith, l 637 Dufferin av
Maxwell Barbara (wid Alexander), h 349 Hewitt
" Henry, uphol, h 118 Oak
" James, dairy 118 Oak, l same
" Miss Jessie, drsmkr, l 349 Hewitt
" Thomas, uphol, l 118 Oak
May Miss Catherine E, drsmkr, l 356 William
" Edward, confr, b 62 Dundas
" Elizabeth (wid James), h 136 Queen's av
" Mrs Elizabeth, wks McClary Mnfg Co, h 296 Grey
" Miss Fannie, bkpr, l 208 Richmond
" Francis S, blksmith, l 208 Richmond
" Harriet (wid Samuel R), h 356 William
" Miss Helen, tlrs R Greene Mnfg Co, l 136 Queen's av
" John H, baker, l 356 William
" Miss Letitia, drsmkr Miss E Harwood, l 356 William
May
" Samuel R, brass finshr Essex Brass & Iron Works, l 356 William
" Thomas, plmbr Wm Stevely & Son, h 173 Langarth
" Thomas J, mach E Leonard & Sons, l 356 William
" Thomas K, driver, l 173 Langarth
" Wm (May & Son), h 96 Cartwright
" Wm H (May & Son), h 208 Richmond
" Wm H, shoemkr 288 Richmond, h 296 Grey
" Wm T, clk, l 136 Queen's av
" & Son (Wm H and Wm), blacksmiths, 154 Fullarton
Maybank Miss Annie, clk Pigot & Bryan, l 12 Victor
" Miss Ida, stchr Can Featherbone Co, l 12 Victor
" John, shoemkr, h 12 Victor
Mayell Arthur W (I M Mayell & Co), h 565 Adelaide
" Ibri M (J M Mayell & Co), h 500 Dufferin av
" I M &Co (Ibri M and Arthur W Mayell), spice mnfrs 239 King
" Miss Luelia, l 500 Dufferin av
Mayhew Charles W, clk R C Struthers & Co, b 250 Queen's av
Maylard Frederick P, slsmn Priddis Bros, res London tp
Maynard Charles F, brass finshr Stevens Mnfg Co, h 934 Lorne av
" Miss Florence, packer McCormick Mnfg Co, l 821 Queen's av
" Miss Kate, drsmkr, l 821 Queen's av
" Miss Lily, clk, l 821 Queen's av
" Rose (wid Charles), h 821 Queen's av
" Wm H, prtr The Advertiser, l 821 Queen's av
Mayne Wm, cupola hand Lon Foundry Co, res Ealing P O
Mayo Wm, tmstr, b 339 Wellington
" Wm, trav, h 447 Dundas
Mayor's Office, John W Little Mayor, City Hall, 385 Richmond
Meacham see Meecham
Meade Nettie, attdnt Asylum for Insane
Meaden Charles, cigarmkr, h 186 Kent
" Edward, mach G White & Sons, l 533 Richmond
" Mrs Fannie, drsmkr 533 Richmond,
" Frank, carriagemkr, l 533 Richmond
" Miss Lilly, tlrs S Coots, l 533 Richmond
" Wm, eng J Ferguson & Sons, h 533 Richmond
Meadows Hannah (wid Wm), l r 625 King
Mechan Kate, dom 790 Richmond
Mecredy John F W, asst agt GTR, h 489 York
Medcalf see Metcalfe

MITCHELL & THOMPSON | Musical Instrument Repairing, Engraving, &c. MNFRS. OF DUPLEX DRUMS. 265 YONGE STREET, TORONTO, ONT.

Meddowcroft Mrs Elizabeth, l e s Wortley rd, 2 s of Elmwood av e
Medhurst George P, watchman Lon Furn Mnfg Co, h 586 Princess av
" Miss Rosetta, sisldy J H Chapman & Co, l 586 Princess av
Medical College, Waterloo, n e cor York
Medland Wm, lab, h 861 Queen's av
Meecham David, h 93 Sackville
" James, lab, h 962 Ormsby
Meehan Miss Bridget, attdt Asylum for Insane
" Maggie, supervisor Asylum for Insane
" Michael, broom mkr l 6 Napier, L W
" Miss Minnie, wks D S Perrin & Co, l 6 Napier, L W
" Patrick, lab, h 6 Napier, L W
" Wm, driver, l 6 Napier, L W
Meek Albert J, piano tuner A & S Nordheimer, h 278 Piccadilly
" Edwin J, clk Can Bank of Com b 74 Carling

Meek Harry, Physician and Surgeon Specialist, 331 Queen's av, h same. Telephone 676

Meeson Frank L, baker Asylum for Insane, h 512 Charlotte
Meeting Hall, 436½ Richmond
Megarey Margaret M (wid Patrick), confy, 286 Dundas, h same
Meikle see also Michael
" Robert, porter City Hotel, h 4 Comfort pl
Mellor Mrs Alice, dress mkr 428 English, h same
" Charles, h 428 English
" James, h 96 Hamilton rd
Memorial Episcopal Church, s e cor William and Queen's av
Menhennick see also Minhinnick
" John, blksmith, h 68 Clarence
Menzies Alexander C, clk Dom Express Co, h 78 George
" Daniel, cond CPR, h 901 Elias
" Elizabeth (wid Alexander C), l 78 George
" Robert R, billiard marker City Hotel
Mercantile Fire Insurance Co, R Butler & Son agts, 402½ Richmond
Mercer see also Merser
" Miss Bertha, furrier R C Macfie & Co, l James Mercer
" Miss Elizabeth, gro 619 Richmond
" James, tinsmith McClary Mnfg Co, h n s Oak, 1 w of 101, L W
" John, pntr R Dart, h 315 Dundas
" Miss Mary J, grocer, 219 Burwell, h same
" Robert G, clk insp office P O, h 365 St James
" Wm, clk P O, h 150 Ann
" Wm H, clk E de la Hooke, l 150 Ann
Merchant see also Marchant
" Francis W, prin Coll Institute, h 513 Queen's av

Merchant John T, Superintendent Metropolitan Life Insurance Co, h 459 Princess av

Merchants' Bank of Canada, F S Jarvis, Manager, n w cor Richmond and Queen's av

Merchants' Steamship Line, F B Clarke agt, 416 Richmond

Meredith, Cameron, Judd & Dromgole (Edmund Meredith, Q C, Edward R Cameron, Joseph C Judd, John O Dromgole), Barristers, Solicitors, etc, 70½ Dundas
" Edmund, Q C (Meredith, Cameron, Judd & Dromgole), h 71 Bathurst
" Edmund N, clk Bank of Montreal, l 71 Bathurst
" Elizabeth (wid Wm), h 384 Adelaide
" James, carp, l 384 Adelaide
" John M C, l 565 Talbot
" Llewellyn (L Meredith & Co), l 565 Talbot
" L & Co (Llewellyn Meredith), real estate, 72 Dundas
" Sarah (wid Richard M) h 565 Talbot
" Thomas G (Meredith & Fisher), h n e cor Wellington & Princess av

Meredith & Fisher (Thomas G Meredith, Robert G Fisher), Barristers, Solicitors, etc, 74 Dundas

Merlihan Miss Elizabeth, clk Smallman & Ingram, b 128 Albert

Merrett see also Merritt
" James T, tinsmith McClary Mnfg Co, l Mrs M Merrett
" John H, prtr London Printing & Lith Co, h 21 Alexander, L W
" Joseph, prtr London Printing & Lith Co, l Mrs M Merrett
" Mary (wid Stephen), h s s Front, 1 e Wellington rd
" Miss Rose, stenog Flock & Flock, l Mrs M Merrett
" Stephen, lith, l Mrs M Merrett

Merriam George R C, student J H Wilson & Son, l 66 Carling

Merrick T B, trav McCormick Mfg Co, b Grigg House

Merritt see also Merrett
" George, buffer Globe Casket Co, l 679 Dundas

MERRITT, GEO. H.,
GENERAL INSURANCE AGENT,
REPRESENTING:
British Empire Life Co. of London, England; Union Fire Assurance Society of London, England; Canada Accident Assurance Co. of Montreal; American Security Co. of New York.
Albion Buildings, 435½ Richmond St.
Telephone 407. Res. 575 Queen's Avenue

Merritt Henry C, caretkr City Hall, h same
" John C, h 736 Dundas
" Miss Kate, l 736 Dundas

BIRKBECK LOAN CO. | LOANS TO HOMEBUILDERS. LOANS TO EVERYBODY. 169 Dundas St., - - London, Ont.

Merritt
" Lettie (wid Charles), l 508 Maitland
Merser see also Mercer
" Phillip J, bkpr Patterson & Jolly b 425 Ridout
Meston Malcolm, porter C McCallum & Co, h 79 Becher
Metcalfe John, finshr Lon Furn Mnfg Co, h 242 Horton
" Peter, packer Globe Casket Co, h 390 William
Meteor Bicycle Club, J J Foote sec, 432 Park av
Metherall John W, btchr, 638 Dundas
Methodist Church, w s High, 1 s Emery
" Mission, 20 York
Metropolitan Hotel, Wm Avey Proprietor, 270 Dundas
Metropolitan Life Insurance Co, John T Merchant Superintendent, 6 Masonic Temple
Metropolitan Printing Co, Thomas E Hiscott Manager, 18 Lombard St, Toronto. (See adv opp classified Printers)
Meyer see also Maher and Myers
" John, tlr Burns & Lewis, h 139 Wreay
" Susan (wid John A), mlnr 180 Dundas, l 91 Mt Pleasant av, L W
Meynell George, slsmn J H Chapman & Co, b 3 Camden ter
Michael see also Meikle
" Minnie, dom 878 Richmond
" Wm, tmstr Shedden Co, h 346 Simcoe
Michigan Central Ry Freight Sheds, John Paul agt, s s Bathurst, bet Waterloo and Colborne
" Central Railroad Passenger Depot, T W Hickey Agent, s s Bathurst, bet Clarence and Wellington
" Central Railroad Ticket Office, John Paul agent, 395 Richmond
Middlesex Farmer (monthly), 143 King
" House, Matthew Glass prop, 374 Ridout
" Law Association Library, John Symmonds librarian, County Court House, cor Ridout and Dundas
Middleton Miss Dell, tlrs R Greene Mnfg Co, l 268 Dundas
" Edward, lab, l s s Victoria, 2 w of Talbot
" Renaldo, l 264½ Dundas
" Miss Susie, packer McCormick Mnfg Co, l 12 Victoria
" Wm, h 264½ Dundas
" Wm, stonemason, h s s Victoria, 2 w Talbot
" Wm, jr, cigarmkr Fraser & Stirton, l s s Victoria, 2 w Talbot
Might Directory Company of Toronto (limited), The, Publishers London City Directory, Head Office, 11-15 Adelaide St E, Toronto
Mihell George A, trav, h 419 Ridout
" Wm P, shipper Lawson & Jones, l 419 Ridout
Milburn Arthur A, clk, l 154 Mill
" Miss Elizabeth, drsmkr 252 King
" Robert W, h 161 Lichfield
" Walter, coal, s e cor Pall Mall and Richmond, h 154 Mill
Miles Antonio, tinsmith, l 81 Fullarton
" Miss Catherine, l 81 Fullarton
" Charles B, teller Huron & Erie Loan & Savings Co, l Mrs E W Hyman
" John, lab, h 81 Oak
" John, jr, mldr McClary Mnfg Co, l 81 Oak
" Joseph, confr D S Perrin & Co, h 81 Fullarton
Milford Miss Clara, cigarmkr Henry Simon, b 305 Dundas
Military School see Royal Regiment Canadian Infantry
Millar see also Miller
" Eliza (wid Thomas), h 359 Princess av
" Frank D, clk Pigot & Bryan, l 532 Dufferin av
" George M, clk R C Struthers & Co, l 532 Dufferin av
" Miss May, l 532 Dufferin av
" Robert D, sec-treas Advertiser Printing and Publishing Co, h 532 Dufferin av
" R Marvin, electrician, l 532 Dufferin av
" Thomas B, chess instructor, l 349 Maitland
" Miss Vida J, l 359 Princess av
Millard Miss Laura, stripper Fraser & Stirton, l 37 Miles
" Robert, mkt grdnr, s s Mt Pleasant av, 5 w of Oak, L W
" Robert B, mkt grdnr, l s s Mt Pleasant av, 5 w Oak, L W
" Robert L, tlr J H Chapman & Co, l London tp
Miller see Millar
" Alfred E, reporter Free Press, h 45 Askin
" Annie (wid Joseph), l 535 Nelson
" Arthur H, slsmn J H Chapman & Co, l 33 Elmwood av
" Bros (James and Carling), barbers, 438 Talbot
" Carling (Miller Bros), l 38 Blackfriars, L W
" Catherine (wid Franklin), l 51 Adelaide
" Ellen (wid Matthew), h 18 Partridge
" Miss Fannie, l 474 Dundas
" Francis F, checker GTR, h 138 Colborne

HEINTZMAN & CO. | BABY GRAND PIANO EXCELLS THEM ALL. London Warerooms, 236 Dundas St. H. W. BURNETT, - - MANAGER

Miller Frank J, Wig Maker, Hair Goods, Toilet Articles, Ladies' and Children's Hair Cutting and Dressing, and Proprietor Miller's Electric Parcel Express, 212½ Dundas, Telephone 836, res Westminster tp

" Frank M, opr GTR, l 306 Horton
" Frederick, clk Mrs M A Miller, l 46 Cartwright
" George, bdg hse 462 Talbot
" George W, reporter Free Press, h 31 Askin
" Harley D, insp, rms 396 Ridout
" James (Miller Bros), l 38 Blackfriars, L W
" James, grdnr h n s Chester, 2 w of High
" James C, despatchr GTR, b 306 Horton
" James L, trav John Labatt, h 459 King
" Janet (wid David), l 558 King
" John, hostler 149 King
" John, brkmkr John Walker, h 20 Partridge
" John R, bkpr John Labatt, l 459 King
" Kate, dom 517 Dufferin av
" Martha, cook John Marshall
" Mrs Mary A, gro 46 Cartwright, h same
" Moses, tmstr Wm Heaman, h 511 Bathurst
" Miss Pauline A, l 459 King
" Robert A, tlr Johnston Bros, b 368 Dundas
" Sarah (wid Wm), cook, rms 356½ Richmond
" Thomas H, caretaker, h 33 Elmwood av
" Walter, hostler 463 Richmond
" Wm, mldr McClary Mnfg Co, h 754 Grey
" Wm D, driver John Taylor, jr, h w s Wellington rd, 19 s river

Miller's Electric Parcel Express, F J Miller prop, 212½ Dundas

Milley Richard, carp, h 123 Colborne

Millie Henry B, corp, RRC Infantry

Milligan see Mulligan

" Alfred M, barber H Sharkey, b 119 King
" Anna C (wid James H), h 33 Mill, L W
" Arthur H, l 33 Mill, L W
" Charles W, dairy, 33 Mill, L W,
" Grant, cigarmkr Henry Simon, h 449 Simcoe
" Henry L, clk Ont Loan & Debenture Co, h 148 Mill
" Wm A, trav F T Trebilcock, l 315 King
" Wilson A, private RRC Infantry

Milliken Joseph, lab Carling B & M Co, h 536 Grosvenor

" Mathew, iron worker Wm Stevely & Son, h 176 Grey

Milliken

" Mathew, jr, lab McClary Mnfg Co, l 176 Grey
" Samuel W, clk McClary Mnfg Co, h n s Maryboro pl, 2 w Wellington rd

Milling Percival, l 246 Piccadilly
" Stephen H, foreman freight dept CPR, h 246 Piccadilly
" Wm, checker CPR, l 246 Piccadilly

Millman Hartley M, clk Lon Life Ins Co, l 128 Lichfield
" Percy M, stenog Robinson, Little & Co, l 128 Lichfield

Milloy Wm, agt, b 149 King

Mills Addison E, mach hd Kensington Furn Co, h n s Emery, 2 w of High
" Miss Adelaide, stitcher Can Featherbone Co, l 456 Talbot
" Ann (wid Thomas), l 577 Dundas
" Miss Annie, cigarmkr Wm Ward, l 347 South
" Miss Annie, slsldy D Levine, l 474 Grey
" Charles J, mngr Imperial Oil Co, h 417 Dundas
" Hon David, h 65 Ridout s
" David, jr, clk Magee, McKillop & Murphy, l 65 Ridout s
" David M, clk John Mills, l 475 Princess av
" Miss Elizabeth, drsmkr 334 King
" Miss Ella B, tchr, l 519 Hamilton rd
" George F, clk London Hardware Co, l 587 York
" Miss Georgina, clk, l 211 Talbot
" James, h 419 Piccadilly
" James, driver, l 492 Charlotte
" Jane, dom 736 Dundas
" John, h 492 Charlotte
" John, stationer 404 Richmond, h 475 Princess av
" John M, mach E Leonard & Sons, l 492 Sherwood
" Konrad, clk London Drug Co, h 337 Dundas
" Miss Maggie J, tchr Colborne Pub Sch, l 334 King
" Mary (wid John), h 211 Talbot
" Miss Mary (Sifton & Co), l 211 Talbot

Mills Nathaniel, Manager Dominion Savings & Investment Society, h 103 Byron av

" Samuel, lab GTR, h 474 Grey
" Thomas, l 211 Talbot
" Thomas, lab London & Petrolia Barrel Co, h 1099 Bridges
" Wm, shoemaker Sterling Bros, h 187 Sydenham
" Wm B, carp 519 Hamilton rd
" Wm D, clk John Mills h 5 Prospect av

Millison Albert, h 35 Askin

Milne Alexander, plmbr 83 Carling, h 46 Becher

" Miss Annie, nurse London General Hospital

JOS. DAMBRA, Merchant Tailor
Latest Designs for Fine Trade always in Stock.
262½ DUNDAS ST.

Milne
" Miss Helen, l Miss Isabella Milne
" Miss Isabella,h n s Cheapside, 1 w Wellington
Milne James,Money to Loan and Real Estate, 88 Dundas, h same
" James, boilermkr GTR, h 594 York
" James R, barr 88 Dundas, l same
" Janet (wid Robert), l 88 Dundas
" John, brakeman CPR, l 642 Maitland
" John, prop White Sulphur Springs Bath House and pleasure boats, w s Thames, 2 s Dundas, h 30 Byron av
" Mary (wid George), l 30 Byron av
" Robert C (Milne, Spittal & Co), h 304 Central av
" Spittal & Co (Robert C Milne, Frederick Spittal), hats, caps and waterproof coats, 146 Dundas
Milner Mrs, cook 119 King
" Thomas, porter Bernard House
Milroy Annie (wid John N), h 12 Dundas, L W
" George M, packer B Cottam & Co, l 12 Dundas, L W
" Miss Mamie, corset mkr Miss H M Way, l 12 Dundas, L W
" Samuel, jwlr F T Trebilcock, l 12 Dundas, L W
" Wm, artist 550 Richmond, h same
" Wm, stonecutter, l 12 Dundas, L W
Milton James D, btchr J R Mitcheltree, l Jos Mitcheltree
" Mary, dom 280 Dufferin av
" Thomas, carp l Sargent, h 582 Grey
Mimms Joseph, eng CPR, h 448 Oxford,
Miners Charles,carp, h 72 Becher
Mines Alexander, mach hd London & Petrolia Barrel Co, h 578 Horton
" James, stableman Lon St Ry, l 501 Simcoe
" Margaret (wid Henry), h 501 Simcoe
" Moses, lab McClary Mnfg Co, h 335 Hill
Mingay Frederick, eng GTR, h 154 Clarence
Minhinnick see also Menhennick
" Edward R, trav, h 56 Dundas
" Edwin R, clk Empire Oil Co, l s s Grand av, 11 w High
" George L H, oil dlr 70 Egerton
" George N, clk, l 70 Egerton
" Harry S, trav Empire Oil Co, l s s Grand av, 11 w High
" John R, prop Empire Oil Co, vice-pres Carling B & M Co, h s s Grand av, 11 w of High
" John R jr, bkpr Carling B & M Co, l 70 Egerton
" Wm B, landing waiter C H, h s s Maryboro pl, 6 w Wellington rd
Minogue Matthew, lab GTR stores dept, h 529 Quebec
Minokomon Lizzie, dom A W White
Mission Church (Meth), w s Richmond, cor Sherwood av
Mission Hall, 26 Bathurst
Mitchell Miss Agnes, h 311 Bathurst
Mitchell Bosson A. Druggist 114 Dundas, h 304 King
" Miss Carrie, cigarmkr, b 190 Mill
" Charles H wireworker Dennis W & I Works, h 156 John
" Frederick G, boiler insp, h 267 Talbot
" George, collar mkr, h 113 Clarence
" George C, prtr, l 113 Clarence
" George T, clk James Cowan & Co, h 74 Bruce
" John, churnmkr, l 345 Waterloo
" John, pntr Wortman & Ward, res London tp
" John, paperhanger O B Graves, l 769 Grey
" Joseph H, clk H J Childs, b 586 King
" Madge, dom 463 Richmond
" Peter, checker CPR freight dept, b 40 Cartwright
" Robert, carver, l 1027 Mabel
" Miss Sarah, tlrs S Coots, b 560 William
" Thomas, pntr, h 778 Grey
" Wm, lab P M Lawrason, l 769 Grey
Mitchell Wm J, Physician and Surgeon, Office and Residence, 587 Richmond ; Telephone, 504
Mitchell & Thompson, Musical Instrument Manufacturers 265 Yonge st, Toronto (see left top lines)
Mitcheltreee Misc Clara, l J R Mitcheltree
" John, bkpr, l J R Mitcheltree
" Joseph R, btchr, 10-11 Covent Garden Market, h n s Huron, 3 w Richmond
" Joseph jr, l J R Mitcheltree
" Robert, btchr 365 Richmond, h 553 same
" Thomas, msician, l J R Mitcheltree
" William L, driver J R Mitcheltree, l same
Mockler see also Muckler
" John, shoemkr, h 466 Grey
Modeland Wm T, eng Dom Oatmeal Mills, h 269 Clarence
Moe John W, l 435 King
" J Douglas, trav, h 435 King
Moffat J Alston, librarian and curator Entomological Society of Ont, rms 519 Richmond
" Wm J, bookbinder, 181 Dundas, h 218 Talbot
Moffatt Miss Agnes T, clk W E Saunders & Co, l 175 Grey
" Arthur C, cigar mkr G Kelly & Co, l 175 Grey
" Edward, appr W Skelly, l 175 Grey
" George, brush mkr Thomas Bryan, h 622 Waterloo
" Richard W, tmstr John Labatt, h 175 Grey

EDY BROS. | Large portraits in Crayon, Pastel, English Water Color, Oil and India Ink ARE UNEQUALED.

Moffatt
" Robert, cigarmkr Geo Kelly & Co, l 175 Grey
Mohan Bernard J, retoucher G Westlake, l 16 Edward
" Philip, carriage wd wkr L W Crawford, h 518 Piccadilly
" Wm H, trav W J Reid & Co, h 16 Edward
Mohr see also Moir and Moore
" Archibald, furniture and express 641 Dundas l 596 York
Moiland see Moylan
Moir see also Mohr and Moore
" John, tmstr, h 117 Wharncliffe rd, L W
" Mary (wid James), l 117 Wharncliffe rd, L W
Moisse see also Moyes
" Wm, h s s York, 3 e river
Moll George, fireman GTR, h 154 Colborne
Molland James, mach, h 118 Sydenham
" Miss Maude M, bkpr T^ G Whiskard, l 463 Dundas

Molsons Bank The, Peter W D Brodrick Manager, 137 Dundas
" Bank Building, 137 Dundas

Monaghan Charles, gdnr 108 Oak, L W
" John H, policeman, h 47 Alma
" Sarah (wid George), l 237 Horton
Monahan Wm H, btchr Moore & Co, h 171 Briscoe
Monarque Miss Azilda, tlrs O Labelle, b 110 Bathurst
" Elizabeth (wid Felix), rms 110 Bathurst
Moncrieff Helen (wid W Glen), h 394 Burwell
Monk Hector, tlr T Spettigue, l 98 Bathurst
" John, carp E Leonard & Sons, h 509 Simcoe
Monogue Thomas H, foreman R Greene Mfg Co, h 467 Grey
Monroe see Munro and Munroe
Montague Mrs Ada, dressmkr 545 Richmond, l same
" Henry, carp, h 545 Richmond
" Joseph K, blksmith s e cor Wharncliffe rd and Victor, h 3 Victor
" Miss May, packer G Olmsted & Co, l 168 Maitland
" Rhoda (wid Joseph), l 491½ Richmond
Montgomery Annie, dom 423 Colborne
" Hannah (wid John R), l 629 Talbot
" Jessie, dom 423 Colborne
Montrose Frederick W, clk Wm Ellis, h 733 King
Moody John A, com mer 7 Masonic Temple, h 514 Waterloo
Moon Margaret (wid John M), l 424 Park av
Mooney David, agt Lon Life Ins Co, h 436 Elizabeth
" John, blksmith J Sussex, l 260 Talbot
" Owen, butler, h 436 Waterloo
Mooney
" Wm J, trav McCormick Mfg Co, b Grigg House
Moore see also Mohr and Moir
" Miss Ada T, l 443 Ridout
" Amelia R (wid Wm), h 16 Marley pl
" Miss Catherine, mus tchr 328 Wortley rd
" Charles S (Moore & Drake), h 280 King
" Miss Edith, packer Brener Bros, l 74 William
" Miss Effie, cigar mkr Wm Ward, l 54 Palace
" Miss Emily, l 719 Waterloo
" Frances J (wid Charles G), mus tchr, 443 Ridout, h same
" Frank J, collar mkr, r 127 King, h 227 Talbot
" George, driver, h 273 South
" George, mldr E Leonard & Sons, b 519 Simcoe
" George A, clk Dickison, Nicholson & Co, l 14 Stanley
" Miss Hamilton, l 784 Richmond
" Harry B, appr Essex Brass and Iron Works, l 333½ King
" Henrietta M (wid Hamilton), h 784 Richmond
" Miss Ida, nurse, l 16 Marley pl
" James A, trackman GTR, h 534 Hill
" James P (Fraser & Fraser), l 45 Elmwood av e
" James S, tinner Wm Stevely & Son, h 66 Mt Pleasant av, L W
" Miss Jane L, l 443 Ridout
" John, h 23 Maple, L W
" John, carp h 527 Simcoe
" John, mach London Machine Tool Co, h 191 Langarth
" John H, mngr Canadian Express Co, 439 Richmond, h 14 Stanley
" John J, meter mkr J S Moore, h e s Ridout s, 1 n Emery

Moore John W (Moore & Henry) Engineer and Superintendent Waterworks, h 478 Waterloo

MOORE, JOHN S., Gas Meter Manufacturer

Dominion Meter Works.

OFFICE, 328 Wortley Road, h same.

Established 1879. Works 1 to 11 Garfield Av.

Moore John S, clk Huron & Erie L & S Co, l 19 Oxford, L W
" John T, brick mkr Russell Waide, h 523 Cheapside
" Miss Katherine, tchr Lon Conservatory of Music, b 320 Dundas
" Miss Katie, fnshr J S Moore, l 328 Wortley rd
" Lionel L L, private R R C Infantry
" Miss Louise, h 54 Byron
" Maggie, dom Grand Pacific Hotel
" Miss Mary, l 16 Marley pl

LONDON BRUSH FACTORY | All our Paint Brushes have Jenkins' Celebrated Patent Bridle Catches Attached. THOMAS BRYAN.

Moore
" Miss Minnie, nurse l 16 Marley pl
" Mrs Nancy, lndrs People's Laundry, l 33½ King
" Miss Nellie, fnshr J S Moore, l 328 Wortley rd
" Patrick, lab McClary Mfg Co, h r 10 Nelson
" Percy, student C H Ziegler, l 14 Stanley
" Robert (Moore & Co), h 359 Dundas
" Robert, gdnr h 13 Oxford, L W
" Robert W, meter mkr J S Moore, h 11 Garfield av
" Silas G, h 33½ King
" Sophia, cook Grand Pacific Hotel
" Mrs Susan, h n s Oak, 2 w 101, L W
" Theresa (wid Joseph A), l 128 Elmwood av
" Wm, clk Blackburn & Cox, l 443 Ridout
" Wm, excise office Inland Revenue, h 45 Elmwood av e
" Wm lab McClary Mfg Co, h 457 South
" Wm, messr Bank of B N A, h 19 Oxford, L W
" Wm, staty, 868 Dundas, h same

Moore & Co (Robert Moore), Pork Packers 1-5 Covent Garden Market

Moore & Drake (Charles S Moore Frederick P. Drake), Physicians and Surgeons, 376 Wellington, cor King. Telephone 79

Moore & Henry (John M Moore, Fred Henry), Architects and Civil Engineers, Albion Building, 435½ and 441½ Richmond. (See adv outside front cover.)

Moorehead see also Morehead
" Alexander, l 651 York
" Charles G, cabt mkr Bennett Furn Co, h 651 York
" Henry, lab h 449 South
" James, caretkr Mt Pleasant Cemetery, l same
Moorehouse see also Moorhouse and Morehouse
" Miss Elizabeth, l 278 Thames
" Wm, lab Imperial Oil Co, h 278 Thames
Moorhouse Rev James H pastor Christ Church, h 301 Hill

Moorhouse Walter H. Physician and Surgeon, Office and Residence 249 Queen's av. Telephone 86

Moralee see also Marley and Morley
" Joseph, driver Dom Exp Co, b n w cor George and Oxford
" Wm, produce 5 Covent Garden mkt, res Hyde Park e
Moran Albert H, l 462 Colborne
" Miss Annie L, l 557 Dundas
" Bridget (wid John), h 418 Hill
" Charles H, mach G White & Sons, l 707 Dundas
" James, carp h 707 Dundas
Moran
" James, contr 567 Dundas, h same
" Jeremiah H, h 462 Colborne
" John, tmstr J M Daly, h 40 Dundas, L W
" John A, bldr l 557 Dundas
" Miss Julia, cigar mkr Joseph Smith, l 418 Hill
" Miss Lillie, clk l 707 Dundas
" Miss Maggie, l 557 Dundas
" Martin, lab h 374 Thames
" Miss Mary, h 555 Dundas
" Miss Mary, cigar mkr Joseph Smith, l 374 Thames
" Mary, dom 186 Albert
" Miss Mary E, dresmkr l 707 Dundas
" Miss Selina, cigar mkr Brener Bros, l 374 Thames
" Wm G, l 707 Dundas
Morden Annie (wid Samuel), h 235 Talbot
" John J, brakeman GTR, l 4 McGarvey ter
" Mrs Sarah, b 256 Horton
" Wm, cond GTR, h 4 McGarvey ter
More see Mohr, Moir and Moore
Morehead see Moorehead
" Frank J, h 316 Queen's av
Morehouse, see also Moorehouse and Moorhouse
" Alviron, electrician, l Mrs Jennie Morehouse
" Eugene W, mach E Leonard & Sons, l Mrs Jennie Morehouse
" Jennie (wid Isaac), h n s Emery, 4 w of High
" Jeremiah, carp, h 153 Duchess av
" Miss Mary A, drsmkr, l 153 Duchess av
" Thomas, h 86 Bruce
Moreni Miss I de Corneille, tchr Hellmuth College, res same
Morgan Andrew J, clk Hobbs Hardware Co, h 638 Talbot
" Annie (wid George), cigarmkr Brener Bros, b 238 Clarence
" Miss Bessie, l 709 King
" Elizabeth (wid George), h 225 Clarence
" Ellen (wid David), h 69 Byron av
" Frederick, eng CPR, h 612 Colborne
" George, lab Adam Beck, l 612 Colborne
" George, private RRC Infantry
" James, sexton, h 709 King
" John, policeman, h 221 Grey
" Richard, lab McClary Mnfg Co, l 18 Horton
" Sarah (wid David), l 131 Ann
" Sarah (wid Wm), h 18 Horton
" Miss Sarah A, clk Mrs A M Austin, l 964 Dundas
" Thomas F, confr Lon Confy Wks, l 18 Horton
" Walter H, glass worker Ont Stained Glass Works, h 716 Colborne
Moriarity Christopher, broommkr, l 530 York
" Eugene, broommkr Welford Bros, l 530 York

W. H. Heard & Co. | PARKER BEER PUMPS, WELL PUMPS, IRON PIPE, FITTINGS, BRASS VALVES, ENGINEERS' SUPPLIES. *357 Richmond Street.*

Moriarity
" Eugene A, cutter Laidlaw, Watson & Co, h 530 York
" Louis, broommkr Welford Bros, l 530 York

Morkin Edward, Proprietor Morkin House 89-91 King
" Edward, tmstr, l 171 George
" Edward J, bartndr 89 King
" Elizabeth (wid Martin), h 130 George

Morkin House, Edward Morkin Proprietor 89-91 King
" James E, plumbr A Milne, h 217 Mt Pleasant
" John, clk Morkin House, l same
" John, currier, l r 587 Richmond
" John, tmstr, l 171 George
" Joseph, driver, l r 587 Richmond
" Miss Margaret, cashier R J Young & Co, l 130 George
" Miss Margaret, marker, l 171 George
" Martin J, cigarmkr, l r 587 Richmond
" Mary (wid Michael), h 171 George
" Miss Sarah, marker, l 171 George
" Thomas, h r 587 Richmond
" Thomas, hostler 89 King, l 171 George
" Wm, tmstr, l r 587 Richmond

Morley see also Marley and Morslee
" Charles A, butcher, 517 Richmond, h same
" Edward, trav, h 471 Queen's av
" Frederick, lab GTR, h 446 Hamilton rd
" George, inmate Aged Peoples Home
" James, plmbr R S Leigh, l 505 Richmond
" John A, header London & Petrolia Barrel Co, res London tp
" Oma, dom 466 King
" Miss Sarah, inmate Aged Peoples Home

Morphy see also Murphy
" Alfred, jwlr A Morphy, l 386 Queen's av
" Andrew, h 421 Dufferin av
" Andrew, jwlr 178 Dundas, h 386 Queen's av
" Edward H, clk, l 421 Dufferin av
" Miss Lizzie, lady prin Western Ontario Shorthand and Business College, l 421 Dufferin av

Morrice Wm, btchr A E H Jolliffe, h 713 Elias
" Miss Annie S, stenog E Leonard & Sons, l 16 Horn
" C Vaughn, l 475 King
" Edwin E, gas fitter Gas Works, h 40 Horton
" Miss Eliza, b 396 Ridout
" Elizabeth (wid Edwin), h 262 Ridout

Morris Geo F, Wholesale and Retail Butcher, the Forest Brand of Bacon and Hams, Stalls Nos 14-19, Covent Garden Market, Warehouse 74 King, Telephone 667, h 40 York
" Henry, electrician, l 262 Ridout
" John, carp, h 289 South
" John, draughtsman E Leonard & Sons, h 771 Simcoe
" John, fireman GTR, h 257 Simcoe
" Mabel, dom 512 Dufferin av
" Mary (wid John), l 565 Queen's av
" Miss Nellie, tchr Simcoe Public School, b 396 Ridout
" Robert, stamper McClary Mnfg Co, l 257 Simcoe
" Sarah, cigarmkr Wm Ward, l 257 Simcoe
" Thomas, hostler 109 King
" Wm, carp, h 16 Horn

Morrisey John, lab John Labatt, l 218 Richmond
" Michael, mlstr, h 218 Richmond
" Thomas, gateman GTR, h 283 Thames

Morrish Nellie (wid Richard G), l 571 York

Morrison Angus, lab, h r 37 York
" Mrs Ann, inmate Aged Peoples Home
" Miss Bella, h 427 Wellington
" Bella, dom 132 Maple
" Charles, hostler 89 King, h 37 Bathurst
" Charles H, clk T R Parker, b 311 York
" Edwin D, clk, l 127 Kent

Morrison James, Dry Goods Gents' Furnishings, Hats and Caps, etc, 634 Dundas, h 583 King
" Miss Jessie, sisldy C C Woods, l 472 Princess av
" John (J & W. Morrison), h 496 Princess av
" John, tel opr b 458 Talbot
" John R, bkpr A E Pavey & Co, l 472 Princess av

Morrison J & W (John and Wm) Blacksmiths 150 Fullarton. (See adv page v.)
" Lucy (wid Robert), h 127 Kent
" Margaret (wid Angus), l r 37 York
" Miss Margaret, music tchr 127 Kent, l same
" Ninian W, clk Wm Horner, l 127 Kent
" Peter, eng CPR, h 556 Adelaide
" Robert, l 427 Wellington
" Robert H, trav R C Struthers & Co, h 298 Hyman
" Robert S, clk Robinson, Little & Co, l 583 King
" Sarah (wid Charles), l 427 Wellington

THE SUN LIFE | Policies are WORLD WIDE as to Residence and Travel
OFFICE: FITZGERALD BLOCK, 169 DUNDAS ST.
A. S. MACGREGOR, MANAGER, LONDON DISTRICT.

Morrison Wm (J & W Morrison), Boots and Shoes, 207 Dundas, h 472 Princess av. (See adv page v.)
" Wm, wks J Darch & Sons, l 379 Talbot
" Wm A, bkpr Wm Wyatt & Sons, l 127 Kent
" Wm C, agt York Co Loan & Savings Co, h 78 Carling
Morrow Cornelius Q, slsmn T F Kingsmill, h 499 Queen's av
Morrow Elizabeth (wid Robert), h 510 Simcoe
" Miss Nellie, cigarmkr Joseph Smith, l 366 Grey
Mortimer Arthur E, carriage trimmer, l 886 Van
" John, lab, GTR, h 239 Grey
" John, miller Hunt Bros, h 228 Talbot
" Wm, carp Wm Jeffrey, h 239 Grey
Mortimore George (Schabacher, Lawrie & Mortimore), rms 220½ Dundas
" John D, carp, h 356 Grey
" Miss Minnie, tlrs Ella Beaumont, l 356 Grey
" Thomas T, trav, h 302 Central av
Morton Charles, pntr, h 36 Wortley rd,
" Elizabeth, clk l 36 Wortley rd
Moseley Harry, helper Smith & Grant, l 265 Burwell
Moss Miss Annie, cigarmkr G Olmested & Co, l 443 Dorinda
" George, drayman 443 Dorinda, h same
" George H, driver Can Packing Co, l 443 Dorinda
" Emma, dom 19 Becher
" Miss Jane E, cigarmkr G Olmested & Co, l 443 Dorinda
" John, driver Robt Hueston, b 425 Wellington
" Wm, plstr, h 629 Princess av
" Wm D (Stuart, Stuart & Moss), res Glencoe Ont
Mossop Henry, dairy, 433 Dufferin av, h same
" Young F, miller, h 430 Ontario
Mott Minnie, dom 50 Stanley
Mottashed George, stovemntr McClary Mnfg Co, l 670 Lorne av
" George T, shoemkr 670 Lorne av, h same
" Joseph, cigarmkr Fraser & Stirton, l 432 Elizabeth
" Wm (Cohoon & Mottashed), h 639 Lorne av
Moule see also Maule
" Herbert, cabtmkr, l 495 Simcoe
" John, Police Court clk, h 834 Dundas
" Robert, car rep GTR, h 495 Simcoe
Mount Hope Orphanage, Mother Ignatia Superioress, w s Richmond, bet College and Grosvenor
" Pleasant Cemetery, Mt Pleasant av, L W
Mountford Miss Addie, slsldy D Levine, b 177 Kent
Mountjoy Archibald R, tlr Denton & Deeks, l s s Watson, l e Wellington rd
" Arscott, whol fruits 391 Richmond, h 132 Mt Pleasant av, L W
" Miss Carrie, bkpr R Mountjoy, l 126 Mt Pleasant av, L W
" Charles E, clk A Mountjoy, h 222 Piccadilly
" Miss Florence E, mus tchr s s Watson, l e Wellington rd,
" Frederick E, tlr, l s s Watson, l e Wellington rd
" Frederick F, tlr Denton & Deeks, h s s Watson, l e Wellington rd
" Miss Jennie, bkpr A Mountjoy, l 132 Mt Pleasant av, L W
" Richard, whol and retail fruits, 392 Richmond, h 126 Mt Pleasant av, L W
" Richard, jr, clk R Mountjoy, l 126 Mt Pleasant av, L W
Mowat John, asst John Marshall & Co, b 413 Ridout
" Miss Louise, clk Peter Smith, l 497 Charlotte
" Robert, blksmith 339 Talbot, h 955 Colborne
" Wm, blksmith GTR, h 497 Charlotte
Moxley Edward, trainer, l 1088 Francis
" Gilbert, trainer, l 1088 Francis
" Willis, lab, h 1088 Francis
Moxon Wm, music tchr 359 Princess av,
Moyer Jonas A, baggageman CPR, h 199 Sydenham
Moyes see also Moisse
" James R, mason, h 60 Becher
" Joseph, harnessmkr, h 33 Teresa
Moylan Miss Annie, tlrs, l 9 Dundas
" Miss Beatrice, cashier Smallman & Ingram, l 263 Horton
" Miss Maggie, tlrs, l 9 Dundas
" Miss Mary, drsmkr, l 263 Horton
" Miss Mary, tlrs T F Kingsmill, h 9 Dundas
" Thomas, mldr Stevens Mnfg Co, l 9 Dundas
" Wm, b 497 Richmond
" Wm, fitter GTR, h 263 Horton
" Wm jr, mach London Machine Tool Co, l 263 Horton
Muckler see also Mockler
" Miss Annie, tlrs James Lennox, l 188 Maitland
" Miss Elizabeth, cigarmkr, l 188 Maitland
" Michael, harnessmkr Tackaberry & Loughrey, h 188 Matland
Muckleston Alan J, clk Can Bk of Com, l 570 Waterloo
Muger John, potter, h 465 Grey
Muir Alexander, brakemn GTR, h 502 York
" Elsie, dom 762 Dundas

STAR LIFE ASSURANCE SOCIETY OF LONDON, ENG. | Est. 1843 | WORLD-WIDE POLICIES. ASSETS, $18,000,000 | J. FRITH JEFFERS, Sec'y for Canada. WESLEY BUILDING, TORONTO.

Muirhead Edward B, pressman McClary Mnfg Co, b 197 Horton
" Margaret (wid David), l 416 Simcoe
Mulhall Patrick, lab, h 500 Piccadilly
Mulholland, Thomas, miller, b 536 Grosvenor
Mulkern Patrick (Gibbons, McNab & Mulkern), h 504 Wellington
Mullany Matthew, J, cigarmkr, h 478 Central av
Mullen see also Mullins
" John, lab, h 430 Hill
" Miss Kathleen, stitcher Can Featherbone Co, l 430 Hill
" Miss Margaret, slsldy A Screaton & Co, l 430 Hill
Mulligan see also Milligan
" Miss Agnes, opr Laidlaw, Watson & Co, l 755 King
" Patrick, lab, h 755 King
" Miss Rose, opr Laidlaw, Watson & Co, l 755 King
Mullins see also Mullen
" Catherine (wid Edward), h 633 Wellington
" Charles, private RRC Infantry
" Dominick J, lab Lon Furn Mnfg Co, h 49 Becher
" George, fireman GTR, h 351 Grey
" James, electrician Lon Elec Motor Co, l 137 Sydenham
" Miss Marie, decorator Pigot & Bryan, l 49 Becher
" Timothy, clk Pocock Bros, l 633 Wellington
" Wm E, asst supt clk GTR, l 633 Wellington
" Wm T, wood carver, h 137 Sydenham
Mulloy Wm, agt, b 147 King
Mulveney Miss Minnie, tchr Colborne Public School, b 3 Camden ter
Mulvey Frank, brakeman CPR, h 586 Pall Mall
" Owen, cond CPR, l 586 Dufferin av
Munce Mathew W, tmstr, h 564 Horton
Munford Mary (wid Wm), h r 289 Wellington
Mungall Thomas B, eng, h 639 Marshall
Munnoch John, art master McClary Mnfg Co, h 73 Maple
Munro see also Munroe
" Andrew, h 16 Picton
" Miss Annie, l 574 Dufferin av
" Catherine (wid Sutherland), h 223 Queen's av
" Christopher, h 574 Dufferin av
" Elizabeth (wid Robert J), l 270 Piccadilly
" George C, student, l 251 South
" Herbert S, ash dlr, b 321 Richmond
" James, eng CPR, h 736 Lorne av
" John B, sergeant-major RRC Infantry, res The Barracks
" John V, h 251 South
" John V, jr, draughtsman Moore & Henry, l 251 South
" Miss Mary, l 217 Wortley rd

Munro
" Robert J, clk GTR, h 270 Piccadilly
" Samuel (John Marshall & Co), h 56 Ridout s
" Sophia (wid Angus R), h 234 Central av
Munroe see also Munro
" Charles, stoker Asylum for Insane
" Charles, cleaner GTR, l 193 Waterloo
" Johanna, dom 446 King
" Lewis J, eng, h 584 Maitland
Munson Albert B, despatchr GTR, h 48 Stanley
" Miss Annie, clk J S Pearce & Co, l 48 Stanley
Murch Henry, stamper McClary Mnfg Co, l 831 Lorne av
" Miss Jessie, trimmer, l 831 Lorne av
" Philip, blksmith, h 831 Lorne av
" Wm, stamper McClary Mnfg Co, l 831 Lorne av
Murdoch Miss Annie, clk R Greene Mnfg Co, l 160 Mt Pleasant av, L W
" George, carp, b 463 Richmond
" James, brakemn CPR, b 643 William
Murdock Alexander R, h 160 Mt Pleasant av
" James, lab, h 478 Dorinda
Murphy see also Morphy
" Alice wid John), h 208 Simcoe
" Daniel, lab, l 880 William
" Mrs Elizabeth, wks McClary Mnfg Co, h 263 Simcoe
" Frank G, clk J B Murphy, l 831 Dundas
" Hazel, dom 571 Queen's av
" James, blksmith C M Campbell, h 263 Simcoe
" James, mach John Watson, h 239 Hill
" Johanna (wid Patrick), h 435 Simcoe
" John, l 137 Ann
" John, lab, h 66 Clarence
" John, lab, b 3 Market sq
" Murphy John, lab, l 880 William
" John jr, tmstr, h 137 Ann
" John B, pork packer 246 Dundas, h 831 Dundas
" Mary (wid Hugh), h 522 Richmond
" Mary, dom 496 Wellington
" Miss Millie, l 137 Ann
" Peter, lab Carling B & M Co, h 611 Pall Mall
" Thomas, eng, h 153 Sydenham
" Thomas, plmbr, h 34 Queen
" Thomas J (Magee, McKillop & Murphy), h 95 Byron av
" Wm, lab, h 880 William
" Wm J, tmstr, h 85 Becher
Murray Adam, h 75 Stanley
" Alexander, clnr CPR, h 593 King

The Birkbeck of London | Issues a very desirable stock for investors. 160 DUNDAS ST. - LONDON, ONT.

Murray
" Alexander, local inspector of electric light and power for Canadian Fire Underwriters' Association, London, Woodstock and Ingersoll, operator Great North-Western Telegraph Co, 7 Masonic Temple, l 362 Dufferin av
" Alexander, wks Western Wire & Nail Co, b 17 Bathurst
" Miss Alice, l 428 Wellington
" Miss Annie, l 506 Piccadilly
" Benjamin S, route agt Can Exp Co, h 47 Stanley
" Charles, stove mtr McClary Mnfg Co, h 40 Theresa
" Miss Christey, h 133 Centre
" Daniel, cond GTR, h 290 Hyman
" David, l 591 King
" David, h 506 Piccadilly
" David, pntr, h 52 Palace
" Donald, temperance hotel, 633-635 Dundas
" Eliza (wid Robert S), rms 348 Dufferin av
" Miss Elizabeth, box mkr Reid Bros & Co, l 506 Piccadilly
" George, cigar mkr S R Manness, b 268 Thames
" George, lab, h 514 South
" George, mldr McClary Mfg Co, h 120 Adelaide
" Georgina (wid Rev J Allister), h 352 Piccadilly
" Gilbert, coachman, l 506 Piccadilly
" Miss Ida, l 428 Wellington
" James L, slsmn Smallman & Ingram, h 122 Elwood av
" James P, clk P O, h 365 Horton
" Miss Jane G, l 468 Queen's av
" Miss Jessie, box mkr Reid Bros & Co, l 506 Piccadilly
" John, gro 188 Hamilton rd, h same
" John, plstr 715 Adelaide, h same
" John G, opr GNW Tel Co, l 362 Dufferin av
" John H, carp, h 631 King
" Joseph, fireman, h 72 Mt Pleasant
" Miss Katherine, packer McCormick Mfg Co, l 130 Chesley av
" Miss Lydia, box mkr C R Somerville, l 593 King
" Mary (wid Alexander), h 428 Wellington
" Miss Mary, tlrs Slater Bros, l 130 Chesley av
" Miss Mary, wks tin dept McClary Mfg Co, l 879 William
" Miss Maud, drsmkr, l 506 Piccadilly
" Michael, watchman GTR, h 130 Chesley av
" Miss Minnie, l 348 Dufferin av
" Miss Patricia, clk J I Anderson & Co, l 362 Dufferin av
" Patrick, cond GTR, h 176 Wellington
" Peter, clk J W Jones, h 362 Dufferin av
" Peter, plstr, h 749 Dundas
" Scott, bldr 591 King, h same
Murray
" Wm, checker GTR freight dept, h 440 Simcoe
" Wm, clk, l 506 Piccadilly
" Wm E, clk Lon East P O, l 909 Elias
" Wm G, clk H E Matthews, l 362 Dufferin av
Murtaugh Mrs Minnie, cook Aged People's Home
Muscovitch Samuel, shoemkr 259 Clarence, h same
Musgrove Maude (wid Wm), dressmkr 88 York, h same
" Miss Winnie,, clk N F Yeo, l 88 York
Mustill Edward G, horseshoer J Mustill, l 48 Craig
" John, horseshoer r 72 King, h 48 Craig,
" Sarah, dom 65 Byron av
Mutart Miss Clara, tlrs, l r 301 Dundas
Mutch Miss Frances, clerk Smallman & Ingram, l 789 Queen's av
" Franklin, carp, h 789 Queen's av
" Miss Henrietta A, clk Lon Mut Fire Ins Co, l 789 Queen's av
" James, clk G M Gunn & Son, l 789 Queen's av
Mutler see Mockler and Muckler
Myers see also Maher and Meyer
" David, brakemn CPR, h 685 Adelaide
" Julia, dom 189 Dufferin av
" Mary, waitress 119 King
Myles see Miles

N

Nail see Neil
Nangle Charles, mldr McClary Mfg Co, l 121 King
Naress see Norris
Nash Miss Anie, l 374 Simcoe
" Benjamin J (B J Nash & Co), h 34 Stanley
" B J & Co (Benjamin J Nash, Abraham B Greer), carriage mnfrs, s w cor York and Talbot
" Miss Elizabeth, cigar mkr Brener Bros, b 127 Horton
" Miss Emma, l 93 Cartwright
" George, mldr, h 379 Hill
" George S, clk P O, h 190 John
" Miss Hattie M, l 93 Cartwright
" Sarah (wid John W), h 93 Cartwright
" Miss Sarah L, drsmkr, l 93 Cartwright
" Thomas W, acct T B Escott & Co, l 93 Cartwright
" Wm, mldr McClary Mnfg Co, h 506 Elizabeth
" Wm H, packer, T B Escott & Co, l 93 Cartwright
Natacombe George, packer Can Packing Co, res Pottersburg
Nation Charles E W, l 581 Waterloo

HEINTZMAN & CO. PIANOS FOR RENTING 256 Dundas St., London N. W. Burnett, Mgr., 'Phone 1039

Nation
" Mrs Eliza, l 581 Waterloo
National Assurance Co of Ireland, Beddome & Brown, agts, 443 Richmond
Nattrass Rev Timothy, h 665 Elias
Naven see also Niven
" Eliza (wid Patrick), h 694 Grey
" John, boilermkr E Leonard & Sons, h 774 Hill
" Joseph, yardman GTR, h 377 Grey
Navin James mach E Leonard & Sons, h 114 Clarence
Naylor Annie, dom 130 Kent
" Lavinia, dom 560 Wellington
Neal see also Neil and O'Neil
" George, despatcher GTR, b 1 McGarvey ter
Nealon Samuel, b Hodgins House
Near Christie, dom The Tecumseh
Neary John, lab GTR, h 515 Hill
Needham Charles F (Needham & Leigh), h 121 William
" Charles F, jr, bkpr Needham & Leigh, l 121 William
" John T, mach E Leonard & Sons, l 121 William
" Joseph, carp, h 583 Princess av
" & Leigh (Charles F Needham, John Leigh, plmbrs, 352 Ridout
Neihorn see Nieghorn
Neil see also Neal and O'Neil
" Miss Annie, lndrs Lon Gen Hospital
" John, cigarmkr Vallens & Co, h 524 York
" Sophia D (wid Richard C), l s s Carfrae, 2 e of Ridout s
" Wilbert C, l s s Carfrae, 2 e of Ridout s
Neill Edward S, boots and shoes 123 Dundas, rms same
" Wm, carp, h 430 Piccadilly
Neilson see also Nelson
" Miss Allie, dressmkr Miss E Harwood, l 246 Hyman
" Frank, carriagemkr, l 246 Hyman
" Frank, mach hd McClary Mnfg Co, l George Neilson
" George, shipper McClary Mnfg Co, h s s Emery, 3 w of High
" George, jr, japanner McClary Mnfg Co, l George Neilson
" Miss Jemima C, l 275 Talbot
Nelles Hardie W, ledgerkpr Molsons Bank, l 79 Ridout s
" Henry H, h 79 Ridout s

NELLES, JOHN A.

Secretary Board of Trade and Secretary of the Cheese Association and General Insurance Agent, representing the following Companies: Local Sec.-Treas. Birkbeck Investment Security & Savings Co., Toronto.

Lancashire (Fire); Sun Insurance Office, London, Eng.; Dominion Plate Glass Insurance Co.; British and Foreign(Marine); Reliance(Marine); Perth Mutual (Fire).

422 RICHMOND ST. Res. 24 Prospect Av.

Nelles John A, phys, 296 Dundas, h same
" Miss Mary, l 296 Dundas
" Mungo T (Anderson & Nelles), l 468 Ridout
Nelligan Stephen, cooper Imperial Oil Co, h 686 Bathurst
Nelson see also Neilson
" George, inmate Aged Peoples Home
" Joseph, tmstr, h 9 Smith
" Miss Sarah, wks C R Somerville, l 1050 Francis
" Wm J, carp, h 1050 Francis
" Wm J jr, mach hd, l 1050 Francis
Neno Samuel S, joiner Globe Casket Co, b 654 York
Nesbitt James, btchr, h 591 Hill
" Maggie, dom London Gen Hospital
" Wm, btchr, h 587 Hill
Netherlands-American Steamship Line, A G Smyth & Son, agts, 410 Richmond
Neu see also New
" Charles, phy, e s Park av, 1 s Queen's av, h same
Nevett George W, foreman Gas Works, h 260 Ridout
Neville Miss Ellen, l 762½ Richmond
" Frank, uphol P B Lewis, l 762½ Richmond
" John, blksmith 737 Richmond, h 762½ same
" Wm J, prtr A Talbot & Co, l 762½ Richmond
New see also Neu
" York Store, Turville Bros, props, 125 Dundas
Newans Miss Amy, clk C M Newans & Co, l 49 Byron av
" Cyrus M (C M Newans & Co), h 49 Byron av
" C M & Co (Cyrus M Newans), grocers 202 Dundas
" Ezra R, gro 79 Wharncliffe rd, h same
" Harry C, clk C M Newans & Co, l 49 Byron av
" Morley, prtr Heal & Fleming, l 79 Wharncliffe rd
Newell Hugh, confr McCormick Co, h 525 Ontario
" Miss Jennie, wks C R Somerville, l 525 Ontario
" John, shoemkr Sterling Bros, h 849 Van
" John, jr, mach hd, l 849 Van
" Miss Kate, packer McCormick Mnfg Co, l 525 Ontario
" Miss Laura, opr Laidlaw, Watson & Co, l 849 Van
" Miss Mattie, mach opr Robinson Corset Co, l 849 Van
" Thomas S, bkr D S Perrin & Co, l 849 Van
Newland James, porter 463 Richmond
Newman Miss Annie, packer McCormick Mnfg Co, l 918 William

JOS. DAMBRA, Merchant Tailor | Latest Designs for Fine Trade always in Stock. 262½ DUNDAS ST.

Newman
" Miss Bertha, confr D S Perrin & Co, l 141 Wharncliffe rd, L W
" Miss Catherine M, confr, 290½ Dundas, h same
" Emerson, lab, l 141 Wharncliffe rd, L W
" Ernest, lab, l 141 Wharncliffe rd, L W
" George, lab CPR, b 615 Richmond
" John, lab, h 141 Wharncliffe rd, L W
" Joseph, mer tlr 261 Dundas, h same
" Miss Lillie, lndrs, b 263 Clarence
" Miss Lily, l 761 Dundas
" Wm, driver, b 615 Richmond
Newnes Thomas, lab James Slater, h 526 Ontario
Newton Ada, hsemaid Asylum for Insane
" Catherine (wid James), bdg hse, 263 Clarence
" Edward, clk, l 318 Piccadilly
" Miss Eliza, lndrs, b 388½ Ridout
" George, clk E N Hunt, l 318 Piccadilly
" Helen (wid John H), h 318 Piccadilly
" Thomas S, stove mntr McClary Mnfg Co, b 232 Clarence
" Wm, lab E Leonard & Sons, h 60 Mt Pleasant av, L W
" Wm J, bottler J Tune & Son, h 561 Horton
Niall Albert B, trav Sterling Bros, l 129 Lichfield
" Josephine (wid Charles), h 129 Lichfield
Nichol see also Nicholls, Nickle and Nicol
" Belle, dom 289 Dufferin av
" Charles, cooper London & Pet Barrel Co, h 270 Simcoe
" Miss Jessie, dramkr 151 Simcoe, h same
" Miss Kate, l 32 Prospect av
" Miss Lizzie, clk T G Whiskard, l 296 Talbot
" Lizzie, dom 130 Albert
" Maggie, dom, 133 Elmwood av
" Miss Mary, l 188 Oxford
" Richard, brakemn GTR, b 123 Horton
" Thomas, h 270 Simcoe
" Walter, h 32 Prospect av
" Wm, bartndr The Tecumseh
Nicholas John, mldr E Leonard & Sons, b Britannia House
Nicholls Charles J, clk A M Smith & Co, l 175 Wharncliffe rd, L W
" Charles W, trav A M Smith & Co, h 186 Wharncliffe rd, L W
" Miss Florence, l 42 Euclid av
" George, tmstr J G Orchard, h 26 Pipe Line rd
" George E, lab E Leonard & Sons, l 176 Rectory
" Henry, mldr, b 318 Thames
" Henry R, nightwatchman, h 176 Rectory

Nicholls
" James E, appr E Leonard & Sons, l 176 Rectory
" John, cooper, b 586 King
" John H, foreman, h 42 Euclid av
" Joseph, bkpr Sheriffs office, h 464 York
" Miss Lizzie A, l 186 Wharncliffe rd, L W
" Miss Martha, opr J Ferguson & Sons, l 318 Thames
" Miss May A, mntlemkr, l 462 York
" Wm, clk P O, h 175 Wharncliffe rd, L W
" Wm, mach G White & Sons, l 464 York
Nichols George, lab, h r 37 York
" James, h 90 Dundas
" Lawrence, h n s Elmwood av, 1 e of Wharncliffe rd
" Wm, lab, l n s Elmwood av, 1 e of Wharncliffe rd
Nicholson Archibald, fireman No 2 Hall, h 794 King
" Archibald, jr, helper Smith Bros, l 794 King
" Esther (wid John), h 314 Talbot
" James, bkpr, b 400 Dundas
" James, let car P O, h 1001 Maitland
" John, photo 521 Richmond, h 830 Colborne
" Joseph, foreman tin dept McClary Mnfg Co, h 428 Piccadilly
" Robert D B (Dickison, Nicholson & Co), h 493 Dundas
" Wm I, buyer Robinson, Little & Co, h 661 Talbot
Nickle see also Nichol, Nicholls and Nicol
" Thomas H, cabtmkr, l 51 Alma
" Thomas H, detective, h 805 Queen's av
Nicol see also Nichol, Nicholls and Nickle
" George, h 146 Lichfield
" James, broommkr 680 King, h 676 same
" James Y, mach E Leonard & Sons, h 820 Queen's av
" John, carp, h 347 William
" Miss Kate, confr D S Perrin & Co, l 507 Adelaide
" Mary (wid Thomas), h 507 Adelaide
" Mrs Mary, tlrs, h 676 King
" Miss Mary, tlrs, l 507 Adelaide
" Richard, brakeman GTR, b 123 Horton
" Wm, sheet ironmkr, l 507 Adelaide
Nieghorn Albert, broker 437 Richmond b 290 Princess av
Nielson see Neilson and Nelson
Nienhuys Gerhardt J, packer Vallens & Co, b City Hotel
Nightingale Ernest E, trav Wm Ward, h 342 King
Niles Charles B, clk Huron & Erie L & S Co, l 129 St James

EDY BROS. *Artistic Photographers invite you to inspect their work. Prices very moderate.*

Niles
" Ellis W, clk Bank of Toronto, l 129 St James
" Willet S, trav, h 129 St James
" Wm H, J P, l 236 King
Nimens George, shoemkr John Burridge, l 256 Horton

Ninth Division Court Office, E S Jarvis Justice of Peace and Clerk, Telephone 687, 757 Dundas

Niosi Miss Annie, l 132 Queen's av
" Bartelo, groom A G Stroyan, l 132 Queen's av
" Nancy (wid Dominick), h 132 Queen's av
Nisbet see Nesbitt
Niven see also Naven
" Hugh W, clk Edward Adams & Co, l 423 Colborne
" James S, phy 423 Colborne, h same
Nixon Aggie, dom 296 Queen's av
" Miss Clara, stitcher Can Featherbone Co, l 101 Oak, L W
" Miss Frances, stitcher Can Featherbone Co, l 101 Oak, L W
" George, mach Stevens Mnfg Co, h 322 Hill
" Isaac, carp, h 672 Dufferin av
" Jennie, dom 259 Dufferin av
" Leonard, tmstr J D Saunby, h 3 Mill, L W
" Miss Mary E, lndrs, l 101 Oak, L W
" Sophronia (wid Wm), h 23 Askin
" Wm, clk C M Newans & Co, l 23 Askin
" Wm, carp, h 101 Oak, L W
Nobbs Arthur C, stonecutter J H Nobbs l 419 Pall Mall
" Edmond E, stonecutter J H Nobbs l 419 Pall Mall
" James H, contr cut stone 482 Richmond, h 419 Pall Mall
" Robert, stone cutter, h 414 Pall Mall
Noble Alexander, tinsmith McClary Mnfg Co, h 205 Horton
" Benjamin, pntr A R Galpin, l 205 Horton
" Benjamin E, plmbr Smith Bros, h 260 King
" Bessie (wid George), clk R Lewis, l 326 York
" E A, trav, b 400 Dundas
" Frank, mngr Lon Foundry Co, h 261 Talbot
" John, trav, h 504 English
" Lewis, clk l 380 Queen's av
" Mrs Ruth, music tchr 526 King,
" Wm, pntr Asylum for Insane, h 526 King
Noden Miss Ellen, l 724 King
" Wm, inmate Aged Peoples' Home
Nolan Daniel, cleaner GTR, h 77 Wellington
" John, brakeman GTR, h 171 Simcoe
" John, cond CPR, l 621 Dundas
" Joseph F, cigars 4 Masonic Temple, l 77 Wellington
Noonan Michael brass finshr, b 463 Richmond
" Rev Thomas, asst St Peter's Cathedral, res the Palace
Nopper Thomas, trav E Leonard & Sons, h 238 Wellington
Nordheimer A & S, Wm E Hiscott mngr, pianos, 182 Dundas
Norfolk Joseph, shipper McClary Mnfg Co, h 511 Hill
Norman Charles W, news agt, h 423 Pall Mall
" Thomas H, clk asst supt office C PR, b 671 Richmond
Norrie Francis K, shoemkr Sterling Bros, b 3 Market sq
Norris Miss Annie, cigarmkr Brener Bros, l 243 Clarence
" Catherine (wid Phillip), h 185 Grey
" Harry, bartender 321 Richmond
" J, eng GTR, res Wingham
" Lizzie, dom 292 King
" Miss Maggie, cigarmkr Brener Bros, l 243 Clarence
" Miss Mary, h 326 Piccadilly
" Nathan, barber G W Taylor, l 185 Grey
" Perry, tmstr, h s s Madiver lane, 1 w of High
" Wm, brakeman GTR, l 315 Simcoe

NORTH AMERICAN LIFE ASSURANCE CO.
HEAD OFFICE:
22 to 28 KING ST. WEST, TORONTO.
President, J. L. Blaikie; Vice-Presidents, Hon. G. W. Allan and J. K. Kerr, Q.C.; Managing Director, Wm. McCabe, LL.B., F.I.A.; Secretary, L. Goldman, A.I.A.; Inspector, R. B. Hungerford; Special Agents, Wm. Gibson and A. Aikman.
OFFICE:—5 MASONIC TEMPLE.

North Ebenezer, Manufacturer of Portland Cement, Concrete Stone, Culvert and Sewer Pipes, Works cor Mount Pleasant and Talbot, Telephone 849, h Grosvenor, cor Wellington, Telephone 837 (see adv page xi)
" German Lloyd SS Line, T R Parker agt, 161 Dundas
" Hannah (wid Wm), h 760 Richmond
" Miss Lena, l Ebenezer North
" Miss Maggie, waiter, l 28 Byron av
" Reuben, l Ebenezer North
" Robert, lab, h 28 Byron av
Northcott Aaron, grdnr, h 163 Tecumseh av
" George, clk, l 163 Tecumseh av
" Jessie, dom P W D Broderick
" Wm, grdnr J R Minhinnick, b E F Leavens
Northedge Mrs Fanny, bdg hse, 454 Talbot
" George E, wood turner Kensington Furn Co, h 454 Talbot

LONDON BRUSH FACTORY | Manufacture Machine Brushes for Flour and Cloth Mills; also Street Sweeping Machine Brushes. THOMAS BRYAN.

Northey A Charles, tmstr G H Belton, l 306 York
" Frederick, brklyr, h 224 Maitland
" Henry, blksmith G White & Sons, h 166 Bruce
" Miss Jennie, drsmkr 306 York, l same
" Richard, tmstr G H Belton, h 306 York
" Wm H J, stereo, l 306 York
Northgraves Miss Mary, l 228½ Dundas
" Robert, lab, h 228½ Dundas
Norton Abbie (wid Frank), h 371 Queen's av
" Miss Cora, forelady Adam Beck, l 371 Queen's av
" Miss Frances, cook Asylum for Insane
" George, foreman, h 115 Tecumseh av
" Miss Gladys, finshr Adam Beck, l 371 Queen's av
" Miss Nellie, asst cook Asylum for Insane
" Reuben, bicycle rep W Mann & Co, b 348 Dufferin av
Notley Samuel, fireman Central Fire Hall, b 369 Clarence
Noulty Edward H, mldr McClary Mfng Co, h 601 York
" Frank, stove mntr, l 363 Hill
" James, mach Lon & Pet Barrel Co, l 363 Hill
" John, mldr McClary Mnfg Co, h 219 Clarence
" Mary A (wid John), h 363 Hill
Noxon Bros (Ingersoll), agricultural implements, Wm Smith agt, 125 King
Noyes Miss Alice, wks D S Perrin & Co, l 16 Euclid av
" Arthur H, btchr Moore & Co, h 58 Askin
" James, lab, h 16 Euclid av
" Walter, driver Moore & Co, l 16 Euclid av
Nugent Alvarez, student S Woolverton, l 783 Waterloo
" Ernest E, foreman Wm Gerry, h 168 Bruce
" Francis, h 783 Waterloo
" Martin, brakeman CPR, h 716 William
Nulty Miss Maggie, cigarmkr Jos Smith, res Ealing P O
Nurse James, contr mason 828 Dundas,
Nutkins Frederick, brklyr, l 721 Elias
" Miss Hannah, tlrs, l 721 Elias
" John, contr 721 Elias, h same
" Wm J, brklyr, l 721 Elias
Nuttall Miss Annie, l 154 Ann
" Benjamin, mach G White & Sons, l 154 Ann
" John, mach, h 133 Ann
" Miss Maggie, comp T Coffey, l 154 Ann
" Robert, tlr Harry Lenox, h 154 Ann

O

O'Brien Alfred C, clk Burns & Lewis, h 531 King
" Bridget (wid Edward), h 660 King
" Miss Ellen, wks G R Somerville, l 660 King
" Miss Florence, tchr Aberdeen Pub Sch, l 379 Horton
" Michael, driver James Perkin, b 123 Maple
" Tracey, bkpr, l 379 Horton
" Wesley, fireman Central Fire Hall, b 235 King
" Wm, core mkr Lon Foundry Co, res Ealing P O
" Wm, janitor, h 379 Horton
O'Byrne see also Burn, Burns and Byrne
" Catherine (wid John P), h 194 Wellington
" James, carp C Greason, h 312 Grey
O'Callaghan see Callaghan
O'Callaghan's Terrace, 409-427 Ridout
O'Connell see also Connell
" James, pressman, l 204 Simcoe
" John, lab C S Hyman & Co, h 239 Oxford
" Mary (wid Jeremiah),, h 204 Simcoe
" Michael, private RRC Infantry
" Patrick, lab, h s s York, 2 w of Thames
" Veronica, opr R C Macfie & Co, l 5 York
O'Connor see also Connors
" Mrs Catherine, gro 11 Dundas, L W
O'Connor Right Rev Denis, DD Bishop of London, res St Peter's Palace
" James, pntr, l 11 Dundas, L W
" John K photo 396 Richmond, h same
" Miss Lucy, stenog T B Escott & Co, l 307 Dundas
" Miss Mary A, tlrs Burns & Lewis, h 450 Ridout
" Miss Matilda, tlrs R Greene Mnfg Co, l 307 Dundas
" Miss May, student, l 716 Colborne
" Miss Norah, tlrs Burns & Lewis, h 450 Ridout
O'Dell Miss Annie, cashier Smallman & Ingram, l 185 Hamilton rd
" Catherine (wid John F), gro 185 Hamilton rd, h same
" Miss Clara, bkpr I M Mayell & Co, l 185 Hamilton rd
" Leonard, coachman, h 21 Picton
" Wm A, clk James Cowan & Co, l 185 Hamilton rd
O'Donnell Miss Catherine, drsmkr, 601 Richmond, l same
" Daniel, gro 607 Richmond, h same
" Hugh, cond GTR, h 126 John
" James, spinner J M Dufton, h 18 Byron av
" John, supervisor Asylum for Insane
" Michael, plmbr, b 131 King
O'Donoghue Miss Louisa, h 98 Lichfield

W. H. HEARD & CO. | Houses Fitted up with all Modern Sanitary Appliances. 857 RICHMOND STREET

O'Donohoe see also Donohue
" Bridget (wid John), gro 331 Waterloo, h same
O'Dwyer see also Dwyer
" Sarah (wid Stephen), h 666 Maitland
O'Farrell see also Farrell
George, lab, h 453 Charlotte
O'Flaherty see also Flaherty
O'Flaherty John, Proprietor Wellington House, s w cor Wellington and Bathurst
" Miss Katie, l 288 Central av
" Miss Mary, l 288 Central av
O'Flanagan see also Flanagan
" Wm, tlr S Coots, b 232 Clarence
O'Gorman see also Gorman
" John, trav, h 119 Elmwood av
O'Hagan Miss Alice, boxmkr Reid Bros & Co, l 10 Bathurst
" Julia (wid Thomas), h 10 Bathurst
" Miss Julia, drsmkr 10 Bathurst, l same
" Miss Mary, boxmkr Reid Bros & Co, l 10 Bathurst
" Michael, cigarmkr Joseph Smith, l 10 Bathurst
O'Halloran see Halloran
O'Hearn Daniel, poultry 6 Covent Garden Market, h 246 Richmond
" John, carp, l 246 Richmond
" Miss Mary, drsmkr, l 246 Richmond
" Michael, bricklayer, l 246 Richmond
O'Keefe Miss Annie, clk, b 187 Queen's av
" Luke, l 499 Oxford
" Miss Maggie, confr D S Perrin & Co, l 499 Oxford
O'Kelly see Kelly
O'Leary James, lab, l 243 Clarence
" Kate, attndt Asylum for Insane
" Mary (wid Timothy), bdg hse 243 Clarence
" Michael, trav, h 574 Hill
O'Loughlin see Laughlin, Loughlin, McLachlan and McLaughlin
O'Mara Miss Mary, tlrs, h 723 Richmond
" M F, provs l Market Bazaar and 69 Dundas, h 69 Dundas
" Richard, lab P M Lawrason, h 440 Hamilton rd
O'Meara Frank, opr GNW Tel Co, l 617 Colborne
" House, Martin O'Meara prop, s w cor York and Clarence
" Hugh, ward foreman h 617 Colborne
" Hugh jr, opr GNW Tel Co, l 617 Colborne
" Miss Katherine, stenog Cronyn & Betts, l 617 Colborne
" Martin, caretaker P O, h r P O building
" Martin, prop O'Meara House and livery, Clarence, cor York
" Miss Mary, l 502 Ridout
" Miss Mary, bkpr l 617 Colborne
" Michael J, bartndr O'Meara House
" Patrick, cab driver l 151 Kent
" Patrick, stoker Asylum for Insane
O'Meara
" Stephen, cabowner 151 Kent h same
" Timothy J, mail clk P O, h 174 Mill
O'Neil see also Neal and Neil
" Miss Agnes, drsmkr, l 131 Mill
" Augustus, b Hodgins House
" Miss Edith, drsmkr l 133 Mill
" Elizabeth, mantle mkr Smallman & Ingram, l 254 Talbot
" Miss Florence, tlrs l 254 Talbot
" Henry, l 254 Talbot
O'Neil House, Wm Collins Proprietor, 331 Talbot
" James, chief attendt Asylum for Insane
" John A M, clk T B Escott & Co, l 254 Talbot
" John D, vet surg, 347 Talbot, h 277 same
" Neil, lab h 21 Ann, L W
" Patrick, tanner C S Hyman & Co, h 131 Mill
" Ralph J A McD, driver l 254 Talbot
" Sarah (wid Ralph), h 254 Talbot
" Wm, pedler l 296 Talbot
" Wm, stoker Asylum for Insane
O'Neill Abraham, agt Singer Mfg Co, h 109 Maple
" Angus, electrician Rogers Elec Co, b Hodgins House
" Bertha, dom 471 Dundas
" Charles H, h 198 Clarence
" Frank, cigar mkr, l Archibald J McNeill
" Geraldine, dom 500 King
" James, trav h 333 Dundas
" James E, ticket clk and opr CPR depot, b Grand Pacific Hotel
" John D, barrister 110 Dundas, res Pottersburg, Ont
" Nellie, dom The Tecumseh
" Patrick, caller CPR, h 15 Miles
O'Reilly see Reilly and Riley
O'Rourke see also Rourke
" Miss Annie, h 389 Lyle
" John J, mach hd Wm Gerry, h 87 Charles, L W
" Miss Katherine, foreman D S Perrin & Co, l 389 Lyle
" Lawrence, watchman CPR, h 333 Waterloo
" Miss Maggie, tlrs, Slater Bros, l 333 Waterloo
" Michael, attdnt Asylum for Insane
O'Shea see also Shea
" Daniel, h n s Regent, 1 w Talbot
O'Sullivan see also Sullivan
" John M, bldr 79 Albion, L W, h same
" John P, clk A Screaton & Co, l 79 Albion, L W
" Martin, bkpr Somerville & Co, h 61 Ridout s
" Thomas J, tinsmith 732 York, h same
" Wm J, bricklyr l 79 Albion, L W
O'Toole Andrew, cigar mkr Fraser & Stirton, l 418 Central av

TELEPHONE 853



LONDON, CANADA.

The Policies of the **SUN LIFE** are absolutely unconditional. | OFFICE: FITZGERALD BLOCK 169 DUNDAS ST. A. S. Macgregor, Mgr., London Ont.

Oak Hall The, Alfred Taylor Manager, Clothing, 148-150 Dundas

Oates Miss Ethel, drsmkr l 149 Wharncliffe rd
" Louisa (wid Ross), h s s Chester, 11 w of High
" Rowland, mason l 149 Wharncliffe rd
" Walter, btchr J Leathorne, b same

Oddfellows' Hall, 220½ Dundas

Odell see O'Dell

Office Restaurant The, David Sare prop, 378 Richmond

Ogden James, lab l 84 Byron av

Ogilvie Miss Margaret, l 267 Talbot

Ohmer Henry, brkmn h 1059 Mary

Oke Charlie, Proprietor London Gun Club Cigar Store, 366 Richmond, a few doors north of The Tecumseh, east side, h 743 Richmond
" Richard, ward foreman City Engineer's dept, h s s Victoria, 1 w Adelaide
" Richard T, foreman Ward No 2, h 198 Victoria
" Wm, foreman, Thomas Bryan, l 743 Richmond
" Wm H, trav Burns & Lewis, h 387 William
" Wm J, clk C W Oke, b 197 John

Older Edward R, tmstr Hunt Bros, h 135 Grey
" John W, tmstr Hunt Bros, h 125 Wreay
" Mary, dom 354 Oxford

Oldridge Thomas F, driver J Gammage & Sons, l 527 Piccadilly

Oliphant Eusebia (wid Wm), h 565 King
" Miss Eusebia tchr Protestant Orphan's School, l 565 King
" Miss Mary, l 565 King

Oliver Alexander W, Manager London Catsup Co, 226 King, h 226½ same
" Miss Alice, drsmkr Miss Mary S Baker, l e s Wellington, 1 n St James
" George, carp h 422 St James
" John, blksmith Dennis W & I works h 247 South
" Miss Louisa, h 128 Fullarton
" Miss Minnie, drsmkr, 455 Dundas
" Sarah (wid James), h 197 Horton
" Wm H, wks McClary Mfg Co, h 572 Hill

Olmsted Annie (wid Wm), l 161 Maple
" Ellen (wid Lewis), h 530 Grey
" George W (G Olmsted & Co), h 80 Maple
" G & Co (George W Olmsted), cigar mnfrs, 77 Dundas

Olsen Augustus, brkmkr, h 881 Adelaide

Olund Andrew J, appr Cairncross & Lawrence (branch store) l 243 Oxford

Omond
" Hugh, messr Can Exp Co, h 243 Oxford
" Hugh A, bkpr, Knowles & Co, l 243 Oxford

Omstead George, lab h 1033 Mabel

Onn Frederick S, fish, 4 Fish Market, h 33 Briscoe
" Joseph, cigar mkr Brener Bros, h e s High, 6 s of River
" Wm, gro 41 Bathurst, h same

Ontario Gazetteer and Classified Business Directory and City of Montreal, the Might Directory Co. of Toronto (ltd), Publishers, 11-15 Adelaide E, Toronto.

Ontario House, Jerry McDonald Proprietor, 131 King

Ontario Lithographing Co, Joseph Knowles Manager, Lithographers and Printers. Telephone 835. Weston, South London

Ontario Loan & Debenture Co, John McClary President; Wm. F. Bullen Manager, cor. Dundas and Market lane

Ontario Mutual Life Assurance Co, C. E. German General Agt; A. N. Udy District Agent; 408 Richmond. (See right top lines.)
" Stained Glass Works, Robert Lewis prop, 434 Richmond

Onti Angelo, shoemkr 613 Richmond

Orange Hall, e s Adelaide, 3 n St James

John, grocer, 170 Clarence

Orchard Miss Daisy, clk D Levine, l 279 Hill
" John, mach London Machine Tool Co, h 279 Hill
" John G, coal and wood, s s York 2 e river, h 1 same
" John G jr, clk, l 1 York
" Wm T, foreman, l 1 York

Ord Miss Eliza, mantle mkr, l 458 Charlotte
" Miss Violet, drsmkr l 458 Charlotte

Orendorff Miss Edith, clk l 344 William
" Edward J, carp C Greason, h 344 William
" John E, clk l 344 William
" Leander E, clk J P Cook, l 344 William
" Miss Martina, tlrs, l 344 William

Orient Pleasure Club, John Burridge sec, 355 Richmond

Orme Aylmer, barber Frank Shier, l 259 Talbot
" Miss Emma L, asst sec Western Ontario Bible Society, l 829 Richmond
" James, lab Kent Brewery, b 156 Ann
" Rev James H, sec Western Ontario Bible Society, h 829 Richmond
" Joseph W, student, l 829 Richmond
" Talmage D, student, l 829 Richmond

MITCHELL & THOMPSON | PLATERS—Bicycles, Surgical Instruments and Tableware a Specialty. 285 YONGE ST., TORONTO, ONT.

Orme
" Walter H, hostler Richard Ardiel, b 194 Albert
" Wm, h 372 Ontario
Orr John R, messr C H, h 204 Oxford
" Joseph A, slsmn, h 221 Waterloo
" Sadie, dom 238½ Dundas
" Thomas, mngr Lon Ptg & Litho Co, h 504 Waterloo
Osborn Walter, tanner C S Hyman & Co, h 27 Gunn, L W
Osborne Miss Annie, tlrs R Greene Mnfg Co, l 452 Grey
" Charles, pntr H & C Colerick, h 722 Talbot
" James, car exam GTR, h 452 Grey
" John, l 452 Grey
" Miss Mary R, l 247 Talbot
" Miss May, gro 56 Dundas, l same
" Miss Sarah E, l 510 Wellington
Osman Harry, boxmkr John Watson, b 413 Ridout
Osmond Arthur E A, pressman, l 32 Dundas, L W
" Charles W A, litho, l 32 Dundas, L W
" Edward H A, prtr London Ptg & Lith Co n 32 Dundas, L W
" Miss Emma, japan dept McClary Mnfg Co, l 32 Dundas, L W
" Miss Louisa M, l 32 Dundas, L W
" Miss Sarah J, forelady, l 32 Dundas, L W
Otten Allan, barber R J Kearney, b 345 Clarence
Ouimette George, mldr McClary Mnfg Co, h 354 Hill
Overell John, acct and sec Masonic Temple Co, rm D Masonic Temple, h 437 Maitland
Owen Miss Ada, l 575 Richmond
" Jenkin T (Owen & Co), h 92 Elmwood av
" John cleaner GTR, l 216 Richmond
Owen L Wade, Street Commissioner City Hall, 385 Richmond h 524 Princess av
" Thomas, lab GTR, h 523 Simcoe
" & Co (Jenkin T Owen), produce 14 Covent Garden Market
Owens Elijah, lab, h 820 Van
" George, wirefence, b 122 Carling
" Joseph, lab, l 753 Grey
" Mrs Madaline, h e s Childers, 2 n Brydges
" Mary A (wid John), l 673 Lorne av
" Peter B, ins agt, h 516 Waterloo
" Wilson, bkpr Empire Oil Co, h 673 Lorne av
Owrey James, J P, h 505 Talbot
Oxford St Presbyterian Mission Hall, s w cor Colborne
Oxley George F, uphol, h 1097 Francis

P

Pace Miss Ettie, minr, l 714 Princess av
" Frederick A, mldr McClary Mnfg Co, h 236 Grey

Pace
" Miss Louisa, boxmkr, l 714 Princess av
" Miss Maud, boxmkr, l 714 Princess av
" Thomas, lab, h 201 John
" Wm T, pntr, h 714 Princess av
Pack Polly, dom 520 Dundas
Packham John, mldr McClary Mnfg Co, h 19 Miles
" Mary (wid Wm), l 19 Miles
" Richard, cigarmkr, h 114 Bathurst
" Wm, tmstr, h 116 Wortley rd
Padfield Alfred, h 213 Talbot
" Hattie, dom 536 Queen's av
" Miss Maude, opr Bell Tel Co, l 213 Talbot
" Miss Minnie, opr Bell Tel Co, l 213 Talbot
Page Annie (wid James), h 8 Maple, L W
" James, showcase mkr Lon Show Case Works, h 229 Hill
" James A, trimmer Globe Casket Co, l 10 Hope
Pailing Kate, dom 253 Queen's av
Paine see also Payne
" Benjamin, l 729 Waterloo
" John C, trav, h 729 Waterloo
Paisley Hattie, dom, 3 Market sq
" Henry, h 79 Askin
Palace Dancing Academy, Dayton & McCormick Proprietors, 476 Richmond. (See adv inside front cover.)
Paladino Carmelo, tlr, h 138 Queen's av
" Miss Mary, l 138 Queen's av
Palmer Adam, mldr McClary Mnfg Co, h 113 William
" Albert, clk, l 71 Askin
" Albert, tmstr, l 862 Stedwell
" Miss Alice M, lndrs, l 236 Wharncliffe rd, L W
" Arthur J, brass mldr, l 71 Askin
" Charles, clk, l 373 Grey
" Miss Charlotte E, opr Bell Tel Co, l 71 Askin
" David, tmstr, h 862 Stedwell
" Duke, cigarmkr Joseph Smith, h s Grand av, 4 of High
" Elmer E, lab, h w s High, 4 Emery
" Frederick, clk Shedden Co, l 71 Askin
" Frederick, grdnr Broadway & Palmer, l 236 Wharncliffe rd, L W
" Henry, stovemntr McClary Mnfg Co, l 373 Grey
" James (Broadway & Palmer), h 2 Wharncliffe rd, L W
" John, lab, h r 435 Simcoe
" Miss Lydia, opr Bell Tel Co, l 71 Askin
" Martha (wid Wm), l 359 St James
" Robert, h 71 Askin
" Samuel, wrapper P M Lawrason, l 862 Stedwell
" Mrs Sophia J, h 373 Grey
" Thomas, storekpr GTR, h 77 Maitland

Investment STOCK **BIRKBECK LOAN CO.** 7% Guaranteed 169 Dundas St, LONDON.

Palmisano Michael (M Palmisano & Co), h 306 Dundas
" M & Co, (Michael Palmisano James Catalano) fruits 306 Dundas
Pannell see also Pinel and Pinnell
" Miss Eva K, bagmkr, l 130 Sydenham
" Harry, uphol, l 130 Sydenham
" John, h 98 William
" Miss Maud, drsmkr, l 130 Sydenham
" Oliver, driver, h 130 Sydenham
" Wm, turner Lon Furn Mnfg Co, l 130 Sydenham
Panton Edward, h 677-679 Adelaide
" Wellington, clk, h 526 William
" Miss Zillah, hsekpr, l 677 Adelaide
Paren see Pearen
Parfitt Albion, h 496 Waterloo
Parfrey John, grainer, h 414½ Rectory
Pargeter Miss Millie, drsmkr, l 200 Rectory
Paris Matthew, tlr, h 135 Fullarton
Parish Alfred T, clk G Parish, l 191 Bruce
" Miss Alice G, bkpr, l 191 Bruce
" Emma, dom 26 Prospect av
" George, furniture 355 Talbot, h 191 Bruce
" Miss Georgina, bkpr J R Shuttleworth, l 191 Bruce
" Visitor (monthly, 50c), R Southam pub, 422 Talbot

Parisian Steam Laundry, Chiera & Vier Proprietors, J K Spry Manager, 73-75 Dundas

Park see also Parke and Parkes
" Archibald G, lab, l 1082 Mabel
" Gavin, pork butcher 10-12 Market Bazaar, h 85 Stanley
" James C, tinsmith 651 Dundas, h 658 Marshall
" John, h 141 Wharncliffe rd
" John, btchr, h 149 Langarth
" John, carp, h 1082 Mabel
" Louis C, carp, h 9 Peters, L W
" Wm, bldr e s Richmond 5 n Cheapside, h same
Parke see also Park and Parkes
" Edward E, clk Dom Sav & Invest Socy, l E J Parke
" E Jones (Parke & Purdom), police magistrate, res Ingleside, w s Ridout s l s of river
" James W T, agt R S Williams & Sons Co, gro 215 Colborne h same

PARKE & PURDOM,
E. Jones Parke, Q.C. T. H. Purdom.
Alexander Purdom.
BARRISTERS, SOLICITORS, NOTARIES.
Offices opposite City Hall,
396 RICHMOND ST., LONDON.
TELEPHONE 42. Cable address, "Parke," London, Ont.

Parker Albert, carriage trimmer, l 2 Thornton av
Parker
" Alfred, caretkr Hill St Methodist Church, l 508 Hill
" Charles, tinner Wm Wyatt & Sons, b 179 Clarence
" Edgar F H, slsmn J H Chapman & Co, b 236 Central av
" Elizabeth (wid Wm), h 508 Hill
" Elizabeth A, dom 288 Dufferin av
" Frank, cutter P M Lawrason, h 516 Grey
" Frederick G, pkr Bennett Furnishing Co, h 51 William
" Miss Henrietta, elocutionist 2 Thornton av, l same
" John, carriage trimmer, h 2 Thornton av
" Joseph, lab, l 374 Grey
" Joseph, shoemkr 427 Bathurst, h same
" Miss Mahala, drsmkr, l 543 Richmond
" Mary, dom Fraser House
" Rose (wid Charles W), h 543 Richmond
" Miss Rose, l 543 Richmond

Parker R & Co, Miss Sena Fowler Agent, Dyers and Cleaners, 217½ Dundas

" Susan (wid Joseph), gro 374 Grey, h same

Parker Thomas R, Agent CPR City Ticket Office, 161 Dundas, cor Richmond, h 236 Central av

" Miss Tillie, dressmkr, b 179½ Albert
" Wm, clk J D Saunby, h 32 Gunn, L W
" Wm Edward, lab McClary Mnfg Co, h 4 Henry
Parkes see also Park and Parke
" John C, caser Wm Ward, l 297 Horton
" Miss Maude, tlrs R Greene Mnfg Co, l 297 Horton
" Thomas E, mach Schabacker, Lawrie & Mortimore, h 297 Horton
" Thomas E jr, cigar mkr Wm Ward, l 297 Horton
Parkhouse Albert, clk John Donaldson, l 23 Maple, L W
" Mrs Grace, l 23 Maple, L W
" John, asst fitter GTR h 104 Colborne
" John, night watchman, l 23 Maple, L W
" Wm, bricklyr, h 23 Maple, L W
" Wm G H, pntr, h 46 Palace
Parkhurst Miss Minnie, slsdy Miss L Racek, l 79 York
" Wm, cigarmkr Joseph Smith, h 79 York
Parkins see also Perkin and Perkins
" Miss Lillah, drsmkr, l 477 English
" Luke, carp, h 477 English
" Miss Mary H, stenog J S Pearce & Co, l 656 Queen's av
" Wm, carp, h 656 Queen's av
Parkinson Benjamin L, prtr Free Press, l 192 Richmond

Heintzman & Co. Pianos | WAREROOMS, 236 DUNDAS STREET
H. W. BURNETT, Manager
TELEPHONE 1089.

Parkinson
" Carrie (wid Abraham), h 525 Hamilton rd
" Lieutenant Ella, 2d matron S A Industrial Home, 708 Dundas
" Frederick W, prtr Free Press, h 182 Simcoe
" George, tlr, l 192 Richmond
" Thomas, coll 192 Richmond, h same
" Thomas A (McLaren, Parkinson & Co), h 504 Horton
" Thomas B, trav Pigot & Bryan, h 82 Blackfriars, L W
Parnell Edward, chemist London Drug Co, h 93 Bruce
" Edward, baker 75 Bruce, h same
Parr Samuel J, clnr GTR, h 388 Grey
Parry see also Perry
" Ellis, wks John Watson, l 466 Horton
" Henry, tlr F J Lapthorne, l 466 Horton
" John, clnr GTR, h 466 Horton
" John jr, appr T F Kingsmill, l 466 Horton
Parsons Elnathan, shoemkr 347½ Clarence, h n s Watson 2 e Wellington rd
" Frederick, carp, h 871 Van
" Hannah, dom 564 Wellington
" Henry, whol btchr s s Chester 7 w of High, h same
" John M, h 379 Wellington
" Miss Mary, tlrs O Labelle, l 66 Carling
" Minnie (wid Joseph), dom 379 Clarence
" Richard, gro w s Wellington rd junction High, h same
" Robert (Bartlett & Parsons), furniture 769 Dundas, h same
" Walter, carp Wm Gerry, h 127 Bruce
" Wm, shoemkr, e s Welington rd, 1 s river, h same
" Wm J B, h 19 Teresa
Partridge Alfred C, clk T M Shoebotham & Co, l 292 Simcoe
" George, clk T L Partridge, h 292 Simcoe
" John, lab P M Lawrason, l 511 Hill
" John H, brass fnshr, l 292 Simcoe
" Thomas, barr 220½ Dundas, b 149 King
" Thomas L, plmbr 191 Dundas, l 292 Simcoe
Pascoe Miss Minnie, cigarmkr Henry Simon, l 400 Queen's av
Pask Frank, lab, h 16 Paul L W
" Joseph, lab Carling B & M Co, h 494 Ridout
Passmore Albert E, bkpr Wortman & Ward Mfg Co, h 465 Queen's av
Pate Wm, let car P O, h e s Wellington rd, l s Watson
" Wm jr, bevelr Hobbs Mnfg Co, l Wm Pate
Paterson see also Patterson and Peterson

Paterson
" Archibald, h 19 Euclid av
" Harry C, trav M Masuret & Co, h 476 Park av
" Miss Helen, tchr Lon Conservatory of Music, l 394 Grey
" James, lab, l 19 Euclid av
" James, storeman GTR, l 394 Grey
" John, confr D S Perrin & Co, b Wellington House
" John, mldr, l 394 Grey
" Miss Mary J, drsmkr Smallman & Ingram, l 19 Euclid av
" Wm H, mldr E Leonard & Sons, h 394 Grey
Patmore Charles, tinsmith John Brockest, h s s Riverview av, 2 w of Wharncliffe rd
" James E, mngr The James E Patmore Co, ltd, res Westminster tp
" The James E Co (ltd), James E Patmore mngr, export produce, 335 Ridout
" Joseph, tinner James Thompson, b 70 Askin
Patrice Miss Amy, cigarmkr Henry Simon, l 40 Walnut, L W
Patrick Arthur, clk C Cowan, b 89 Bathurst
" Bertie, dom 280½ Dundas
" Charles, l 14 Euclid av
" Charles, confr, h 25 Maple, L W
" David, h 14 Euclid av
" Miss Florence, l 91 Bathurst
" Herbert, clk C Cowan, b 89 Bathurst
" Horace, tmstr C Cowan, l 25 Maple, L W
" Miss Lillie, clk Mrs Esther Kennedy, l 139 Wellington
" Lois A (wid George), cook 280½ Dundas
" Sarah (wid George), l 447 Quebec
Patten see also Patton
" Alfred (Patten Bros), b 340 Talbot
" Bros (Charles H and Alfred), tlrs 179 Dundas
" Charles H (Patten Bros), h 2 Stanley
" Edmund, tlr Patten Bros, l John Patten
" John, tmstr Bowman & Co, h s s Victoria, l w Wellington
Patterson see also Paterson and Peterson
" Miss Annie, tlrs Burns & Lewis, l 652 Queen's av
" A Bradley, acct Merchants Bank, b 478 Park av
" David, confr McCormick Mnfg Co, l 652 Queen's av
" David J, tmstr McCormick Mnfg Co, h 579 Central av
" James, pistr, h 22 Palace
" James C, driver Lon St Ry Co, 439 Charlotte
" Joseph L, h 366 Ontario
" Phoebe (wid Robert), l 260 Ridout

JOS. DAMBRA, Merchant Tailor | Latest Designs for Fine Trade always in Stock. 262½ DUNDAS ST.

Patterson
" Samuel, h 652 Queen's av
" Thomas, eng, b 62 Dundas
" Thomas, asst shipper McCormick Mnfg Co, h 565 Central av
" & Jolly (George C Jolly), waggon and sleigh manfrs, 470 Ridout
Patton see also Patten
" Charles, car insp GTR, h 785 Nelson
" Franklin E D (Mahon & Patton), h 369 Talbot
" Hugh, appr J Ferguson & Sons, l 786 Nelson
" Miss Ida, clk, l 97 Chesley av
" James A, tmstr, l 429 Ontario
" Joseph, tmstr, l 429 Ontario
" Miss Mabel, slsldy T F Kingsmill, l 97 Chesley av
" Miss Mary, foreldy Globe Casket Co, h 97 Chesley av
" Mary J (wid Robert), smstrs Globe Casket Co, h 97 Chesley av
" Wm, tmstr, h 429 Ontario
" Wm, jr, tmstr W D Willis & Co, l 429 Ontario
Paul Alfred, cabtmkr, Bennett Furn Co, b 725 King
" Miss Calista R, l 284 York
" Charles J, clk, h 212 Wharncliffe rd, L W
" Francis A, h 425 King
" Frank, driver E Parnell, h 14 Edward
" Frederick, slsmn T F Kingsmill, h 474 Colborne
" John, agt MCR ticket office, 395 Richmond, h 5 McGarvey's ter
" Silence (wid Samuel), h 284 York
Paull Edwin, Manager R G Dun & Co, Masonic Temple, h 615 Wellington
Pavey Albert E (A E Pavey & Co), h 487 Dundas
" A E & Co (Albert E Pavey, N Stanley Williams), whol dry goods, 331 Richmond
" Harry, clk A E Pavey & Co, l 487 Dundas
" Ida (wid Charles), l 512 Elizabeth
" Mary U (wid Emanuel), l John McClary
Payne see also Paine
" Arthur C, l 207 Wortley rd
" Edward A, carp Jones Bros, h 172 Simcoe
" Elijah, h 161 Grey
" Miss Elmira, drsmkr, l 161 Grey
" Harry (Elliott & Payne), res London tp
" Henry, l 207 Wortley rd
" Henry, jr, h 207 Wortley rd
" Jacob, lab, h 21 Maitland
" James, brakemn GTR, h 230 Richmond
" John H, clk Wm Morrison, b n w cor King and Talbot
" Miss Minnie, l 217 Wortley rd
" Norman W, student, l 217 Wortley rd
Payne
" Wm, bicycles 217 Wortley rd, h same
" Wm, trussmkr, h 458 Hamilton rd
" Wm H, clk F Keene, h 442 English
" Wm J, l 230 Richmond
Peace James D, grinder McClary Mnfg Co, h 1 Peters, L W
" John, h 550 English
Peacock see also Pocock
" Charles, grdnr, h 61 Tecumseh av
" Miss Hattie, confr D S Perrin & Co, l 61 Tecumseh av
" Henry, collarmkr, l 61 Tecumseh av
" Miss Matilda, opr Laidlaw, Watson & Co, l 61 Tecumseh av
" Wm, clk Robinson, Little & Co, h n s Beaconsfield, 2 w of Wortley rd
Pearce see also Pearse and Pierce
" Andrew, bricklyr, h s s Chester, 12 w of High
" Frederick, stenog G White & Sons, l 19 Becher
" John S (John S Pearce & Co), h 580 Talbot
Pearce John S & Co (John S Pearce), Seeds and Dairy Supplies, Trial Grounds St James Park, London South, Office and Store 119 Dundas
Pearen John, miller J D Saunby, h 125 Oxford
Pearse see also Pearce and Pierce
" Henry, shoemkr Laidlaw, Watson & Co, h 442 Central av
" John, shipper D S Perrin & Co, l 442 Central av
" John E, clk A G Chisholm, l 442 Central av
" Wm, wks London Bolt & Hinge Works
" Wm G, tmstr Hunt Bros, h w s Talbot, 3 n of river
Pearson Albert G, mach hd J G Dodd, h 570 Horton
" Emma (wid Edwin), l Mrs Mary Bass
" Miss Emma, wks C R Somerville, l Mrs Mary Bass
" Fanny, dom 64 Elmwood av
" George L, trav, h 477 Maitland
" Robert, truckman MCR, h 309 Hill
" Walter J, drvr E B Smith, h 437 Elizabeth
" Wm (Waspe and Pearson), h 513 Tario
Pease John L, shaper hd Globe Casket Co, h 95 Oak
Pebler Richard, lab, h r 86 King
Peck Mary (wid James), l 411 King
Peden Joseph, mldr McClary Mnfg Co, h 863½ Colborne
Peel Alfred J, phy, l 192 Oxford
" Frederick A, watchmkr 476 Richmond, b 192 Oxford

EDY BROS. | THE ARTISTIC PHOTOGRAPHERS
GUARANTEE SATISFACTION.
STUDIO: 214 DUNDAS ST.

Peel
" George, lab, Canada Chem Co, h 875 Campbell
' John R, marble wks 493 Richmond h 192 Oxford
" John R jr, cutter J R Peel, l 192 Oxford
" Norman E, clk Scandrett Bros, l 538 Waterloo
" Wm T, clk, h 538 Waterloo
Pegg Miss Bertha, l 412 Pall Mall
" Charles, lab, h 412 Pall Mall
" Mrs Sarah, foreldy Peoples Laundry, l 412 Pall Mall
Peglar John, grdnr W S & C M Greenway, l 15 William, L W
Pegler Anthony, florist s s Trafalgar, 6 e Adelaide, h same
" John, h 529 Hill
" John, prop Star Pottery, h 411 Hamilton rd
" Leonard L, trav John Pegler, l 411 Hamilton rd
" Maynard, florist A Pegler, l same
" Wm, potter, John Pegler, l 411 Hamilton rd
Pellow Harriet (wid Thomas), l 433 Charlotte
Pender Wm, inmate Aged Peoples Home
Pelton George, clk Peter Birtwistle, h 139 Mill
Pender, Wm inmate Aged People's Home
Pendergast Charles D, clk Meredith, Cameron, Judd & Dromgole, l 555 William
" Frank, pntr, l 555 William
" John E, pntr A Talbot & Co, h 555 William
" Miss Pauline typewriter Hobbs Hardware Co, l 555 William
Penelican Thomas, lab, h 1078 Brydges
Penhall Beedham, carp, l 482 Elizabeth
Penna Miss Kate, packer McCormick Manfg Co, l 428 Park av
" Miss Nellie, stenog P M Lawrason, b 428 Park av
Pennecott John, barber 373 Clarence, h 349 Simcoe
Pennefather Clarence H, clk Bank of Montreal, b 398 Queen's av
Pennell see Pannell, Pinel and Pinnell
Penney see also Penny, Pennie and Pinney
" Miss Ethel, mus tchr 515 Quebec
Pennie Charles, porter GTR freight dept h 109 Askin
Pennington John, h 434 Pall Mall
" Wm J G, dis clk Bank of B N A, h 470 English
Pennock Jane (wid James) h 646 William
" John W, trav h s s Pall Mall, 8 e Wellington
Penny see also Penney, Pennie and Pinney
" Edmund W, trav, h 568 William
" Miss Elizabeth, drsmkr 841 Queen's av, l same

Penny
" Harry H, clk Archibald Sharp, h 740 Queen's av
" Miss Kate, b 428 Park av
" Mary (wid Edmund), h 841 Queen's av
" Maurice A, clk Cronyn & Betts, l 568 William
" Miss Nellie, b 428 Park av
Pentz Jacob S, cigarmkr Vallens & Co, l cor Bathurst and Talbot
Penwarden David, lab h 124 Rectory
" Miss Eva, clk l 124 Rectory
" Miss Ida, packer l 124 Rectory
" John, tinsmith l 124 Rectory
" Miss Lucy, plater Globe Casket Co, l 124 Rectory
" Peter, packer Bennett Furn Co, l 124 Rectory

Peoples' Building and Loan Association, The, Wm. M. Spencer President; Wm. M. Gartshore Vice-President; Wm. Spittal Sec-Treas.; A. A. Campbell Managing Director. Molsons Bank Building, 137 Dundas.

Peoples' Laundry, Ed Webb Proprietor. All Hand Work, 398 Richmond.

" Life Insurance Co, W H Lindsay district mngr, 403 Clarence
" Oil Co, The, W T Hodgins propr, 737 York
Pepper Frederick F, carp h 41 Oxford, L W
" Wm, drayman, h n s Cheapside, 1 e Maitland
Percival A Edward, clk J Percival, l 366 Central av
" James, l 235 Queen's av
" Joseph, flour 529 Richmond, h 366 Central av
" Joseph jr, clk Wm Percival, l 235 Queen's av
" Miss Lotta, l 546 Dundas
" Robert S, h 324 South
" Walter, clk l 366 Central av
" Wm, h n s Grosvenor, 1 w Richmond
" Wm, flour and feed 237 Queen's av, h 235 same
Percy see also Piercey
" Frederick, pntr h 469 Dufferin av
" James, cutter Adam Beck, l 469 Dufferin av
" Margaret (wid Thomas), l 469 Dufferin av
" Miss Margaret E, drsmkr l 469 Dufferin av
Pergiter Miss Susan, inmate Aged People's Home
Perkin see also Parkins and Perkins
" Miss Annie M, l 970 Ormsby
" Miss Grace D, clk l 970 Ormsby
" James, btchr 239 Dundas h same
" John S, btchr James Perkin, l 239 Dundas
" Josiah, btchr, h 639 Dufferin av

LONDON BRUSH FACTORY | Are importers of Foreign Toilet Brushes; also all kinds of Artists' Brushes. Ask for new Price List. THOMAS BRYAN.

Perkin
" Richard D, still man Empire Oil Co, h 970 Ormsby
" Richard, mach hd, l 970 Ormsby
" Miss Sarah, l 970 Ormsby
Perkins Miss Emma, packer McCormick Mfg Co, l 116 Gunn, L W
" Freeman C, livery 288 Dundas, h 295 same
" Nellie, lndrs Aged People's Home
" Samuel, lab b 3 Market sq
Perram Arthur J, acct Imperial Oil Co, h 794 Queen's av
Perrin Charles N, let car P O, h 352 Adelaide
" Daniel S (D S Perrin & Co), h 469 Park av

Perrin D S & Co (Daniel S Perrin) Biscuit and Confectionery Manufacturers, 82-86 Dundas, 75-81 and 86-90 Carling

" Finley, tinsmith McClary Mfg Co, b 369 Clarence
" Levi, barber G F Anderson, l 352 Adelaide
Perritt Robert, agt h 867 Colborne
Perry see also Parry
" Charles, mldr h 350 South
" Charles E, trav London Drug Co, h 46 Stanley
" Joseph, l 149 Mt Pleasant
" Solomon, carp h 61 Stanley
Perth Mutual Fire Ins Co, J A Nelles agt, 422 Richmond
Pestill Arthur W, driver h 40 Euclid av
Petch David, lab h 84 Ann, L W
Peters Arthur E, trav, b 368 Dundas
" Charles, lab John McLaughlin, b same
" Henry, h n s Victoria, l w Waterloo
" Mary H (wid Samuel), h 87 Maple
" Wm F, b 71 Beech
Peterson see also Paterson and Patterson
" Nelson, tmstr A D Cameron & Son, h 336 Hamilton rd
Petfield George, grinder Wortman & Ward, b 649½ William
" James A, broom mkr J Hobbs, l 24 John, L W
" John A, lab h 24 John, L W
" John H, fnshr Lon Furn Mfg Co, l 24 John, L W
Pethick Edwin, slsm Pethick & McDonald, l 80 Stanley
" Elizabeth (wid John), h 80 Stanley
" Thomas (Pethick & McDonald), h 82 Stanley
" & McDonald (Thomas Pethick, John McDonald), tlrs and gents furngs, 393 Richmond
Peto Henry, h 27 Craig
" Percival, clk, l 27 Craig
Petrie Miss Elsie, tlrs O Labelle, l 424 Horton
" John, watchman GTR freight house No 2, h 424 Horton
" Wm, stove mntr McClary Mfg Co, l 424 Horton
Pevler Joseph, slsmn R J Young & Co, h 270 Burwell
" Mrs Selina, l 270 Burwell
" Walter F, barber M Hoehn, b 336 Burwell
Phair see also Fair
" Miss Lizzie, l 233 Hyman
Phelan Michael J, mldr McClary Mfg Co, h 194 Mill
" Thomas, buyer C S Hyman & Co, h 178 Albert
Phillip Patrick, foreman, h 498 Grey
" Percy, let car P O, h 549 Grey
Phillippo Edgar, clk Scandrett Bros, res London tp

Phillips Albert E, Flour and Feed 115 King, b 167 Albert

" Miss Alicia, mus tchr, 702 Adelaide,
" Ann (wid Henry), h 230 Waterloo
" Anthony R, slsmn J H Chapman & Co, h 119 Maple
" Charles, candymkr D S Perrin & Co, l 131 Horton
" Charles E, clk GTR freight dept, l 381 Queen's av
" C Edward, plmbr J Greenaway, b 138 Fullarton
" Edgar G, clk GTR freight dept, h 498 Grey
" Miss Eliza, tlrs Pethick & McDonald, l 519 Richmond
" Miss Ellen, h 283 Simcoe
" Frederick, gdnr, l 150 Centre, L W
" Henry, foreman Lon Furn Mfg Co, h 381 Queen's av
" John, cooper, h 24 Gunn, L W
" John H, mach GTR, h 504 Quebec
" John H, miller Gorman, Eckert & Co, h 150 Centre, L W
" Miss Lilian L, l 80 Cartwright
" Margaret E (wid Francis), h 702 Adelaide
" Miss Sarah J, cigarmkr l 230 Waterloo
" Miss Susan, l 283 Simcoe
" Miss Teresa A, cigarmkr, l 230 Waterloo
" Thomas, cigarmkr, l 230 Waterloo
" Walter, lab GTR, h 372 Lyle
" Wm, tlr R Boyd & Sons, l 549 Grey
" Wm, tinner 348 Talbot, h 131 Horton
Philp Miss Louisa, opr Laidlaw, Watson & Co, l 387 Simcoe
" Mary (wid Stephen), h 387 Simcoe
" Stephen, stove mntr McClary Mfg Co, l 387 Simcoe
Philpott Miss Emily, wks London Bolt & Hinge Works, l 53 Miles
" Thomas, boiler washer CPR, h 53 Miles
Phipps George, eng GTR, h 433 Simcoe
Phoenix Miss Hannah G, l 487 Nelson
" Sarah A (wid Matthew), h 529 Colborne
" Sidney W, lab h 487 Nelson
" Wm, dairy 47 Oak, h same
Pickard Frank, parcel boy, l 92 Horton

W. H. HEARD & CO. | *Gas Logs, Brass Fenders, Asbestos Fires, Etc.*
357 Richmond Street

Pickard
" Frederick, confr 1 92 Horton
" Miss May, clk Smallman & Ingram, 1 92 Horton
" Miss Myra, clk 1 92 Horton
" Peter, cabt mkr Lon Furn Mfg Co, h 7 Oxford
" Robert, bkpr h 92 Horton
Pickering Miss Letitia, 1 474 Colborne
Pickett James H, shoemkr 350 Ridout, h 144 Bathurst
Pickwick Club, Masonic Temple
Pierce see also Pearce and Pearse
" Albert E, clk James Morrison, 1 400 Rectory
" Charles J, carp 1 400 Rectory
" Edward, carp F J Reed, h 400 Rectory
" Ernest, carp Tambling & Jones, 1 400 Rectory
" Miss Fanny D, confr 1 353¼ Ridout
" George H, cigarmkr G Kelly & Co, h 77 Dundas, L W
" Henry B, clk James Morrison, 1 400 Rectory
" James H, cigarmkr G Kelly & Co, 1 353¼ Ridout
' Miss Lillian, opr Joseph Smith, 1 353½ Ridout
' Selina (wid George), h 353½ Ridout
Piercey see also Percy
" Jeremiah, cab owner 493 Horton, h same
" Robert J, tinsmith McClary Mnfg Co, 1 493 Horton
" Wm J, confr McCormick Mfg Co, 1 493 Horton
Pierdon Miss Lillie, 1 345 Clarence
Pierson see Pearson
' Charles, driver Joshua Hartley, w s Rectory 2 s Dundas
Pigot Blanche (wid John), 1 370 Dufferin av
" Joseph (Pigot & Bryan), h 152 Kent

Pigot & Bryan (Joseph Pigot), Proprietors London Decorating Works, Crockery, China and Glassware, 186 Dundas

Pigott John D, h 300 Oxford
Pike Annie E (wid John), h 554 Ontario
" Miss Clara, 1 554 Ontario
' Frederick H, comp Lawson & Jones, 1 554 Ontario
" John H, carp C Greason, h 898 Elias
Pinch Adam, cooper London & Petrolea Barrel Co, 1 380 Hamilton rd
" Ann (wid Thomas), h 380 Hamilton rd
" Christopher, cooper C W Smith, h 207 Adelaide
" Thomas, news agt, h 68 Wellington
Pinel see also Pannell and Pinnell
' Miss Alice, cigarmkr G Olmested & Co, 1 433 Dorinda
" James F, lab, h 433 Dorinda
" Miss Louisa, cigarmkr G Olmested & Co, 1 433 Dorinda
" Miss Mary cigarmkr Fraser & Stirton, 1 433 Dorinda

Pingel Albert R, Physician and Surgeon; Telephone 376; 444 Wellington cor Queen's av, h same

Pink George C, mach, h 506 Horton
Pinkham Mrs Elizabeth, h 459 Simcoe
" James, boilermkr E Leonard & Sons, h 982 Hackett
Pinnell see also Pannell and Pinel
" Alfred J, foreman Adam Beck, h 449 Grey
" Edgar, driver H Fysh & Co, 1 94 Albion, L W
" George F, private RRC Infantry

Pinnell Lawrence, Verger St Paul's Cathedral, res Cronyn Hall, 547 Richmond

" Walter, asst pressman Free Press, h 94 Albion, L W
Pinney see also Penney, Pennie and Penny
" Henry, brushmkr, 1 224 Simcoe
" Sarah (wid Henry), h 224 Simcoe
" Ziba H, brushmkr Thomas Bryan, 1 224 Simcoe
Piper Ann (wid Richard), h 212 William
" Miss Annie L, 1 212 William
" Arthur, carp, h 850 William
" Arthur M, draughtsman G Craddock, 1 610 Princess av
" James, assignee, h 610 Princess av
" James, tinner Wm Stevely & Son, h 156 Horton

Piper John M, Physician 117 Wortley rd, h same

Pirie James M, foreman, h 364 Hill
Pitcher Wm, pntr, h 308 Egerton
Pitman James W, billiards and cigars 205 Dundas, h 356½ Richmond
Pitt Elizabeth A (wid Wm), 1 50 Becher
" George, finshr Kensington Furn Co h 50 Becher
" George W, jwlr, h 571 Dundas
" Sylvester, brakeman CPR, 1 621 Dundas
" Thomas H, tmstr J M Daly, h 11 York
" Walter G, stonemason, h 763 York
Place Miss Lottie, tlrs S Coots, 1 220 Clarence
Plant Francis J, prtr The Advertiser, h 637 Elias
Plastow Henry A insp Waterworks dept h 156 John
Platt Miss Alice E, stenog Dom Sav & Invest Socy, 1 344 Clarence
" Arthur J, silverer Hobbs Mnfg Co, 1 288 Simcoe
" Arthur T, clk Lon Mut Fire Ins Co, h 40 Alma
' Dolphin C C, student, h 100 Wellington
" Edward S, 1 344 Clarence
" Frederick, carriage bldr, h 468 Ridout
" George T H, bkpr Hobbs Mnfg Co, 1 288 Simcoe

THE SUN LIFE IS A CANADIAN COMPANY. | Office: Fitzgerald Block, 169 Dundas St. *A. S. MACGREGOR, Mngr., London District.*

Platt
" J Edward, clk W T Strong, h 306 Wharncliffe rd, L W
" Wm, insp Lon Waterworks, h 344 Clarence
Plaxton John, h 345 Hewitt
" John A, eng CPR, h 677 Colborne
" Miss Mary E, artist 345 Hewitt, l same
Player Edward C, cigarmkr G Kelly & Co, l 447 Quebec
" George, mldr McClary Mnfg Co, l 447 Quebec
" Wm, stove mntr, h 447 Quebec
" Wm J, mach, h 710 King
Plesence Thomas, h 844 Van
Plewes Chester, millwright l 95 Bathurst
" Edmund B, miller, h 556 Hamilton rd
" Heber, bkpr W Plewes, l 151 York
" Jonathan W, tchr l 151 York
" Wm, flour 151 York, h same
" Wm J, millwright, h 95 Bathurst
Pocock see also Peacock

Pocock Bros (John W and Philip), Boots and Shoes, 140 Dundas
" Catherine (wid John J), h 32 Maple, L W
" Edmund A, cigarmkr, h 10 York
" Miss Florence, tchr Simcoe Public School, l 206 Richmond
" Gabriel, cigarmkr Fraser & Stirton, l 32 Maple, L W
" John W (Pocock Bros and London Shoe Co), h 293 Wolfe
" Joseph C, trav London Shoe Co, h 607 Talbot
" Miss Martha stenog l 206 Richmond
" Philip (Pocock Bros and London Shoe Co), h 292 Princess av
" Samuel, bkpr, h 206 Richmond
Pococke Roselle E, mus tchr 379 King
Poggiolini Louis, trav, h 50 Miles
Pohs Frank, foreman enamel dept McClary Mnfg Co, h n s Maryboro pl, 5 w Wellington rd
Pole James, turnkey county jail, h 1 Dundas
" Miss Mary A, l 1 Dundas
Police Court (London West), Robert F Lacey J P, 9 Dundas, L W
" Court and Station, 140 Carling
Pollard Hannah (wid Joseph), h 110 William
" John C, student, l 45 Askin
" Nicholas, lab, l 110 William
" Robert O, millwright McClary Mnfg Co, h w s Edward, 1 s of Langarth
Pontey Francis, let car P O, h n s Evergreen av, 1 w of Wharncliffe rd
" Jane (wid Alexander), nurse 228 Central av
Pontz Peter, enameller McClary Mnfg Co, h 282 Dundas
Pook Frederick, porter GTR freight dept, h 372 Grosvenor
Pook
" Frederick J, lab, l 98 Oak
" George J, carp, h 98 Oak
" George J, jr, Canada Chem Co, l 98 Oak
" Henry, clk D S Perrin & Co, l 98 Oak
" James C, car repairer GTR, l 513 Philip

Pool Mrs Jeanie, Groceries and Provisions, 435 Horton, h same
" Robert, mngr Mrs Jeanie Pool, h 435 Horton
Poole Edward, tmstr MCR, b 391 Oxford
" Julia (wid James), l 14 Arthur
" Samuel, h 286 Ridout
" Wm H, wks London Bolt & Hinge Works, h 14 Arthur
Pope Annie F (wid James), l 183 Bruce
" Emma (wid Charles), h 502 Elizabeth
" Harry C (McEvoy, Wilson & Pope), l n w cor Elmwood av e and Marley pl
" Miss Hattie, l 193 Queen's av
" Henry, cabtmkr Lon Furn Mnfg Co, h 592 Dufferin av
" Henry J, bldr, r 543 Richmond, h 179 Albert
" James, btchr C A Morley, h 179½ Albert
" James H, harnessmkr M Scarrow, l 183 Bruce

Pope John, City Treasurer Lloyd's Agent, City Hall, 885 Richmond, h n w cor Elmwood av e and Marley pl
" John K H, acct McClary Mnfg Co, h 88 Ridout s
" Mrs Mary, l Frank Watson
" Samuel, shoemkr John Talbot, h 886 Van
" Sarah (wid Wm), h 560 Princess av
" Wm, carp, h 136½ Mill
" Wm, lab, h 443 Central av
" Wm B, clk Huron & Erie L & S Co, l n w cor Elmwood av e and Marley pl
" Wm F, clk, l 183 Bruce
Pordevan Frederick, pntr, l 356 Egerton
Porte Andrew W, mng dir McCormick Mnfg Co, h 370 Queen's av
" Annie (wid Gilbert), l 326 Queen's av
" Charles, boxmkr C R Somerville, l T F Porte
" Gilbert J, clk Rowan, McMahen & Granger, l T F Porte
" Thomas F, carriage trimmer, h n s Oxford, 1 e Adelaide
Porteous Elizabeth (wid John), gro 627 Talbot
" James, eng LE & DRR, h 151 Colborne
" John, fireman GTR, l 525 King
" Marion (wid David), h 525 King
" Miss Susie, l 525 King

STAR LIFE ASSURANCE SOCIETY OF LONDON, ENG. | Est. 1843 | WORLD-WIDE POLICIES. ASSETS, $18,000,000 J. FRITH JEFFERS, Sec'y for Canada, WESLEY BUILDING, TORONTO

Porter Alfred E, prtr Free Press, h 172 Grey
" Miss Annie, wrapper, l 532 Hill
" Bertha, dom 226 Central av
" Charles H, shipper Hobbs Mnfg Co, b w s Edward, 1 s of Bruce
" D Hastings (Porter & Wilson), h w s Edward, 1 s of Bruce
" Miss Elizabeth, wks McClary Mnfg Co, l 532 Hill
" Frederick, clk GTR, b 402 Dundas
" Frederick, coremkr Stevens Mnfg Co, l 204 Adelaide
" Frederick W, netmkr, l e s Wellington rd, 8 s Watson
" George, cond CPR, l 276 Talbot
" Henry, grdnr, h 532 Hill
" Henry jr, shipper, l 532 Hill
" John, brakeman GTR, h 226 Burwell
" John, cond CPR, h 276 Talbot
" Joseph, brass mldr Stevens Mnfg Co, l 204 Adelaide
" Miss Nellie, wks D S Perrin & Co, l 204 Adelaide
" Sophia (wid John), h 204 Adelaide
" Thomas, lab, l 532 Hill
" Thomas, tchr, h 194 Lichfield

Porter & Wilson (D Hastings Porter, Robert Wilson), Auctioneers Market sq, l e Market lane. (See adv opposite)

Portsmouth Joseph, lab, h w s Childers, 2 n Brydges

Portwood Agnes J (wid Joseph), h 248 Queen's av
" Wm J, prtr, l 248 Queen's av

Postoffice Building, s w cor Richmond and Queen's av

Post Office Department, Richard J Dawson Postmaster, J D Sharman Assistant Postmaster, Daniel Spry Inspector, cor Richmond and Queen's av

Post Office Inspector's Department, Daniel Spry Inspector, s w cor Richmond and Queen's av

Potter Ann (wid George), l 423 Bathurst
" Charles H, carp Jones Bros, h 8 Bathurst

Potts Mrs Barbara J, mus tchr, n s Maryboro pl, 4 w Wellington rd,
" John, checker GTR freight dept, h n s Maryboro pl, 4 w Wellington rd

Poulton Anthony, lab, h 901 Princess av
" Miss Minnie, tlrs W Fairbairn, l 439 Elizabeth
" Richard, pntr, h 439 Elizabeth
" Miss Sarah A, l 901 Princess av

Povey Charles, furrier Milne, Spittal & Co, l 931 William
" John, plshr Stevens Mnfg Co, l 931 William
" Sarah (wid Charles), h 931 William

Powe George W, ward foreman City Engineer's dept, h 516 Simcoe

Powell Ambrose B, Insurance Agent, 437 Richmond, h 90 Kent
" Ambrose B jr, clk A B Powell, l 90 Kent
" Miss Anta, tchr Aberdeen Public School, l 28 Wortley rd
" Archibald, wrapper P M Lawrason, l 708 King
" Arthur, clk J J Jepson, l 334 Queen's av
" Miss Bertha, tchr, l 30 Craig
" Clarence G (Powell & Graham), l 90 Kent
" Edward J, bldr 7 Cynthia, h same
" George, carp, l 622 Elizabeth
" George, engmn E Leonard & Sons, h 37 Clarence
" George jr (G Powell & Son), h 334 Queen's av
" G & Son (George Powell, jr), marble works, 163 King
" Henry, shoes 255 Wellington, h same
" Henry, tinsmith McClary Mnfg Co, l 170 Wellington
" James, carp, h 622 Elizabeth
" James, prtr, l 644 King
" John, hostler, h 708 King
" Michael, h 644 King
" Michael jr, prtr, h 712 King
" Samuel, gro 604 York, h same
" Miss Violetta, packer McCormick Mnfg Co, l 594 Dufferin av
" Walter, gro 132 Colborne, h same
" & Graham (Clarence G Powell, Robert M Graham), barristers, 437 Richmond

Power Eliza (wid Patrick), l 180 Wellington
" Thomas, brakeman GTR, h 180 Wellington
" Thomas A, dep coll Inland Revenue, h 621 Waterloo
" Wm, tinsmith, l 180 Wellington
" Wm J, clk CPR, l 621 Waterloo

Powers Susan (wid Lawrence), h 390 Grosvenor
" Thomas, cigarmkr Brener Bros, res London tp

Pratt Miss Bertha A, drsmkr, l 773 Elias
" Charles A (Pratt & Wilkins), l 159 St James
" Charles E, h 236 Hyman
" Miss Cora, wks London Bolt & Hinge Works, l 452 Pall Mall
" Frederick, student, l 236 Hyman
" Henry, h 452 Pall Mall
" Miss Jessie, wks London Bolt & Hinge Works, l 452 Pall Mall
" Noah, janitor Huron & Erie L & S Co, h 773 Elias
" Wm, sec Imperial Oil Co, res Petrolia Ont
" Wm H, teller Molsons Bank, l 61 Craig

Investigate The Birkbeck Loan Co's

POPULAR SYSTEM OF LOANING. - 169 DUNDAS STREET, LONDON.

Pratt & Wilkins (Charles A Pratt, Joseph H Wilkins), tailors, 304½ Dundas

Pratten Arthur F, pntr, h 366 Egerton

Premo Joseph, yardman John Watson, h s s Kent's lane, 3 w Richmond

" Miss Lillie, furrier R C Macfie & Co, l s s Kent's lane, 3 w Richmond

Presbyterian Mission Hall, s w cor Oxford and Colborne

Prescott Miss Alice, slsldy C C Woods, l 899 Oxford

Pritchard George, City Agent Confederation Life Assurance Co, and Broker 9 Market Lane, h w s High, 1 n Emery

" Glibert, clk l George Pritchard

" Hannah (wid Thomas), caretkr 435½ Richmond

" John H (R Pritchard & Co), l 484 Talbot

" Joseph, clk McClary Mfg Co, l Geo Pritchard

" Miss Martha E, l 484 Talbot

" Robert (R Pritchard & Co), h 484 Talbot

PORTER & WILSON

AUCTIONEERS and COMMISSION AGENTS

Sales Conducted in City and County.

CHATTEL MORTGAGES CLOSED.

RENTS COLLECTED AND

LANDLORD'S WARRANTS ISSUED.

ADDRESS, MARKET SQUARE.

Telephone 1162.

" Robert H, father l 625 Princess av

" Wm A, florist 625 Princess av, l same

" Wm H, carp h 727 Princess av

Pringle Harriot (wid John), h 218 Clarence

Pringle John, Manager Bank of Toronto, h 508 Waterloo

Prior Frank, lab h 11 Queen, L W

" Jane (wid John), h w s Wellington rd, 15 s river

Co, h 265 Adelaide

Protestant Orphans' Home, Miss Elizabeth Auld matron, e s Richmond, bet Louisa and Cheapside

Proudfoot Miss Annie, tchr London Conservatory of Music, res London tp

" Wm A, barr 110 Dundas, res London tp

STAR LIFE ASSURANCE SOCIETY OF LONDON, ENG. | Est. 1843 | *WORLD-WIDE POLICIES. ASSETS, $18,000,000* J. FRITH JEFFERS, Sec'y for Canada, WESLEY BUILDING, TORONTO

Porter Alfred E, prtr Free Press, h 172 Grey
" Miss Annie, wrapper, l 532 Hill
" Bertha, dom 226 Central av
" Charles H, shipper Hobbs Mnfg Co, b w s Edward, 1 s of Bruce
" D Hastings (Porter & Wilson), h w s Edward, 1 s of Bruce
" Miss Elizabeth, wks McClary Mnfg Co, l 532 Hill
" Frederick, clk GTR, b 402 Dundas
" Frederick, coremkr Stevens Mnfg Co, l 204 Adelaide
" [illegible]

Powe George W, ward foreman City Engineer's dept, h 516 Simcoe

Powell Ambrose B, Insurance Agent, 437 Richmond, h 90 Kent
" Ambrose B jr, clk A B Powell, l 90 Kent
" Miss Anta, tchr Aberdeen Public School, l 28 Wortley rd
" Archibald, wrapper P M Lawrason, l 708 King
" Arthur, clk J J Jepson, l 334 Queen's av
" Miss Bertha, tchr, l 30 Craig

PORTER & WILSON

AUCTIONEERS and COMMISSION AGENTS

Sales Conducted in City and County.

CHATTEL MORTGAGES CLOSED.

RENTS COLLECTED AND

LANDLORD'S WARRANTS ISSUED.

ADDRESS, MARKET SQUARE.

Telephone 1162.

" Miss Minnie, dlrs W Fairbairn, l 439 Elizabeth
" Richard, pntr, h 439 Elizabeth
" Miss Sarah A, l 901 Princess av

Povey Charles, furrier Milne, Spittal & Co, l 931 William
" John, plshr Stevens Mnfg Co, l 931 William
" Sarah (wid Charles), h 931 William

" Henry, h 452 Pall Mall
" Miss Jessie, wks London Bolt & Hinge Works, l 452 Pall Mall
" Noah, janitor Huron & Erie L & S Co, h 773 Elias
" Wm, sec Imperial Oil Co, res Petrolia Ont
" Wm H, teller Molsons Bank, l 61 Craig

Investigate The Birkbeck Loan Co's
POPULAR SYSTEM OF LOANING. - 160 DUNDAS STREET, LONDON.

Pratt
" &Wilkins (Charles A Pratt, Joseph H Wilkins), tailors, 304½ Dundas
Pratten Arthur F, pntr, h 366 Egerton
Premo Joseph, yardman John Watson, h s s Kent's lane, 3 w Richmond
" Miss Lillie, furrier R C Macfie & Co, l s s Kent's lane, 3 w Richmond
Presbyterian Mission Hall, s w cor Oxford and Colborne
Prescott Miss Alice, slsldy C C Woods, l 233 Oxford
" Charles, drvr J H Gatecliffe, l 785 Queen's av
" George, carp, h 233 Oxford
" John G, clk, l 233 Oxford
" Miss Mary, drsmkr, l 233 Oxford
" Miss Maud, l 785 Queen's av
Preston Alexander, fitter CPR, h 693 Elias
Price see also Pryce
" Ernest H, carp RRC Infantry, res The Barracks
" John, lab, h 25 Mill, L W
" John W, eng P O, h 184 Wellington
" Miss Mary, cigarmkr l 25 Mill L W
" Miss Susan, cigarmkr G Olmsted & Co, l 25 Mill, L W
Prichett see Pritchett

Priddis Bros (James and George) Dry Goods, Carpets, and Merchant Tailoring, 158 Dundas
" George (Priddis Bros), rms 260 Dundas
" James (Priddis Bros), h 471 Waterloo
Priest Archie, linotype mach The Advertiser, l 345 Waterloo
Priestley Samuel W, brakmn GTR, h 152 Horton
Primeau see Premo
Primrose Mary (wid Edward), h 445 Simcoe
Princess Av Public School, Thomas Woodburne prin, n s Princess av, bet Waterloo and Colborne
" Skating Rink, Wm Reynolds caretkr, 295-309 Queen's av
Pring Amos, lather h 702 Maitland
" Ann (wid John), h 16 Walnut, L W
" Miss Florence, drsmkr 16 Walnut L W, l same
" Henry, plstr h 625 Princess av
" John A, plstr 28 Mt Pleasant av, L W, h same
" Robert, plastr, h 890 Dufferin
" Robert H lather l 625 Princess av
" Wm A, florist 625 Princess av, l same
" Wm H, carp h 727 Princess av
Pringle Harriot (wid John), h 218 Clarence

Pringle John, Manager Bank of Toronto, h 508 Waterloo
Prior Frank, lab h 11 Queen, L W
" Jane (wid John), h w s Wellington rd, 15 s river

Pritchard George, City Agent Confederation Life Assurance Co, and Broker 9 Market Lane, h w s High, 1 n Emery
" Gilbert, clk l George Pritchard
" Hannah (wid Thomas), caretkr 435½ Richmond
" John H (R Pritchard & Co), l 484 Talbot
" Joseph, clk McClary Mfg Co, l Geo Pritchard
" Miss Martha E, l 484 Talbot
" Robert (R Pritchard & Co), h 484 Talbot
" R & Co (Robert and John H Pritchard) grain 120-136 Bathurst
" Wartham, clk l George Pritchard
Pritchett Miss Annie, tlrs Thomas Rowe, l 29 Byron av
" Edward, mach London Machine Tool Co, l 29 Byron av
" Edward H, blksmith J Campbell, h 34 Byron av
" Francis A, woodwkr J Campbell, l 34 Byron av
" Henry, eng Joseph Smith, h 75 Maitland
" John G (Pritchett & Calhoun), h 29 Byron av
" Lucy (wid Israel), h 343 Hill
" Rebecca, dom 123 Wortley rd
" & Calhoun (John G. Pritchett & James Calhoun), plasterers 29 Byron av
Prizeman Eliza R, dom 847 Dundas
Procter Charles, mldr McClary Mfg Co, h 371 Horton
Proctor Albert E, artist Lon Ptg & Lith Co, l 184 Rectory
" Alexander G, lab h 184 Rectory
" Miss Ellen L, stenog l 167 Wellington
" Mrs Harriet, h r 589 King
" Harry, baker McCormick Mfg Co, l r 589 King
" Hugh H, clk Bank of Toronto, l 554 King
" James, lab h 635 King
" John, gro 167 Wellington, h same
" Miss Sarah J, l 167 Wellington
" Walter, boxmkr C R Somerville, l r 589 King
Prodger Frederick, pntr l 428 South
" George, fireman CPR, h 11 Alfred
" John, lab GTR, h 428 South
" John jr, blksmith l 428 South
" Wm, boilermkr Richard Winnett, l 428 South
Prosser Mark W, lab Canada Chem Co, h 265 Adelaide
Protestant Orphans' Home, Miss Elizabeth Auld matron, e s Richmond, bet Louisa and Cheapside
Proudfoot Miss Annie, tchr London Conservatory of Music, res London tp
" Wm A, barr 110 Dundas, res London tp

THE GENUINE HEINTZMAN & CO. PIANOS ARE SOLD ONLY IN LONDON AT 236 DUNDAS STREET

Pryce see also Price
" John M, sign pntr r 223 Queen's av, h same
" Mrs Rosena, fruits Market Bazaar, res London tp
" Sarah (wid Wm), l s s Chester, 5 w of High
Pryor see Prior
Public Analyst's Office, F T Harrison analyst, Custom House
Public Library, R J Blackwell Librarian, s e cor Queen and Wellington
" Library Building, s s Dundas, cor Wellington
Public School Inspector's Office, Wm J Carson Inspector; R M McElheran Secretary, City Hall
Puckridge Robert W, clk h 575 York
Puddicombe John, h 160 Sydenham
" Miss Mary E, l 160 Sydenham
" Robert W, insp Lon Loan Co, h n e cor Wortley rd and Elmwood av e
Pudney Edward, shoemkr 385 Talbot, h 19 Maple, L W
" Francis, tinner Wm Pudney, l 23 Mt Pleasant av, L W
" Miss Louisa, clk l 23 Mt Pleasant av, L W
" Robert, janitor, h 23 Mt Pleasant av, L W
" Miss Susan, furrier l 23 Mt Pleasant av, L W
" Wm, tinsmith 503 Richmond, h 17 Maple, L W
Pugh Charles, let car P O, h 487 Ontario
" Charles H, clk Wm Horner, l 22 Pipe Line rd
" Clarence R, trimmer Globe Casket Co, l 900 Dufferin av
" John, carp h 900 Dufferin av
" John, cellarman Carling B & M Co, h 22 Pipe Line rd
" Miss Kate, drsmkr, l 22 Pipe Line rd
" Percy, copper tinner McClary Mfg Co, l 900 Dufferin av
" Wm E, buffer McClary Mnfg Co, l 900 Dufferin av
Pugsley George, cigarmkr, l 511 Nelson
" Henry, lab Stevens Mfg Co, h 511 Nelson
" Reuben, waxer P M Lawrason, l 511 Nelson
" Robert, pistr McClary Mfg Co, res Westminster tp
" Robert, presser P M Lawrason, l 511 Nelson
" Thomas, carp Jones Bros, l 511 Nelson
" Wm S, pattern mkr 76 York, h same
Pullman John, brklyr h s s Kents lane, 2 w Richmond
Pullman
" Miss Nellie, dresmkr, l s s Kents lane, 2 w Richmond
" Wilbert, btchr l s s Kents lane 2 w Richmond
Pumphrey Jeremiah, car repairer, h 1075 Dundas
" John, supervisor Asylum for Insane
Purdie see also Purdy
" Martha G (wid James), h 301 Wharncliffe rd, L W
Purdom Alexander (Parke & Purdom), h 387 King
" Joann (wid Thomas), h 33 Cartwright
" John, bldr 260 Burwell, h 429 Kent
" Margaret (wid Alexander), h 266 Burwell
" Miss Mary B, bkpr T A Rowat & Co, l 33 Cartwright
" Miss Sarah A, l 33 Cartwright
" Thomas H (Parke & Purdom), h 383 King
Purdy see also Purdie
" David R, jobber, h 285 Clarence
" Miss Maggie, music tchr 818 Dundas, l same
" Wm, carp h 818 Dundas
Purkis Thomas W, baker McCormick Mfg Co, b Bernard House
Putland Miss Sarah, l 31 Oxford, L W
Putt Stephen, bkr Joseph Gwalchmai, h 914 Trafalgar
Pyatt Miss Abigail, cigarmkr Henry Simon, l 203 Richmond
" Rhoda A (wid James), l 203 Richmond
" Wm N, lab h 203 Richmond
Pym Eva, dom 270 Piccadilly
Pyma Mary A, dom 150 Kent
Pyman George, storeman GTR, h 360 Egerton
" Wm C, pntr GTR h 450 Hamilton rd
Pyne George, wks F Arscott, res London tp
" Wm, wks F Arscott, h 136 Queen's av

Q

Quackenbush Jacob, trucker McClary Mnfg Co, h 108 Bathurst
Quait Charlotte, dom 252 Central av
" John, rms 78 Dundas
Quebec Fire Assurance Co, A N Udy agt, 403 Richmond
Quebec St Public School, 465 Quebec
Queen's Av Kindergarten School, Miss M C McKirdy tchr, n s Queen's av bet Nos 452 and 462
" Av Methodist Church, s w cor Queen's and Park avs
" Hotel, James McMartin prop, 121 Carling
" Park, Dundas cor Egerton
Quick Miss Annie, clk W E Saunders & Co, l 42 Craig

JOS. DAMBRA, Merchant Tailor | Latest Designs for Fine Trade always in Stock. 262½ DUNDAS ST.

Quick
" Charles M, uphols D W Blackwell l 518 York
" Miss Emma, h 972 Dundas
" Frederick, clk l 147 Wharncliffe rd
" Israel, pntr 190 Colborne, h same
" James, h 744 Grey
" James G, carp, h 518 York
" Lewis, sectionman MCR, h 513 Grey
" Mary A (wid James), h 630 Dufferin av
" Robert, btchr 972 Dundas, h same
" Robert, tmstr, h 42 Craig
" Miss Sadie drsmkr l 630 Dufferin av
" Miss Tillie, tlrs, l 630 Dufferin av
" Wm, lab, l 972 Dundas
" Wm, lab, h 147 Wharncliffe rd
Quigley Mrs Eliza, dom Grigg House
" Mrs Elizabeth, gro 469 Grey h same
" Nellie, dom The Tecumseh
Quinn Miss Arva, l 368 Ridout
" Miss Edith, stitcher Can Featherbone Co, b 456 Talbot
" Frederick J, oper CPR, l 420 Grosvenor
" James, mach hd Bennett Furn Co, h 788 Elias
" John, lab, h 77 George
" Lafayette, mldr McClary Mnfg Co, h 245 Horton
" Martin, lab, l 77 George
" Mary (wid Joseph P) h 548 Colborne
" Miss Mary, cigarmkr, l 77 George
" Michael, lab, l 77 George
" Patrick, lab, l 77 George
" Patrick J night foreman Free Press, h 420 Grosvenor
" Robert, tanner C S Hyman & Co, l 77 George
" Wm, drayman 596 Waterloo, h same
Quinton Arthur, mldr Lon Foundry Co, res Ealing P O
" Bessie, tlrs S Coots, res Ealing P O
Quirk Michael, b 39 Orchard

R

Racek Miss Louise, fancy goods 180 Dundas, l 507 Princess av
Radams Wm, microbe killer, Wm Ellis sole mnfr for Canada, 98 Dundas
Radcliffe Samuel J, tchr Coll Inst, h 582 Waterloo
Radway Frank F, mach Carroll & Co, h 326 Dundas
Rae see also Ray and Rea
" Margaret (wid Robert), h 307 Dufferin av
Rainsford Ambrose G, lab l 802 William
Raison see also Reason
" Mrs Anna h s s Chester 8 w of High
" Edith S (wid Simon), h 463 Colborne
" Joseph B cond GTR, h 237 Richmond
" Robert, gas mkr Gas Wks, res London tp
" Simon, lab, l s s Chester 8 w of High
Raison
" Thomas, lab, l s s Chester 8 w of High
Ralph see also Rolfe and Rolph
" Adam, stove mntr McClary Mnfg Co, h 144 Centre, L W
" Alfred japanner McClary Mnfg Co, h 519 Bathurst
" Miss Louie, bkpr Gibbons, McNab & Mulkern, l 122 Lichfield
" Richard, policeman, h 179 Briscoe
" Thomas, fnshr Lon Furn Mnfg Co, h 12 Leslie, L W
" Wm, slsmn Priddis Bros, l 144 Centre, L W
Ramagnano John, fruits 367 Richmond, h 535 same
Rampling Mrs Emma, gro 607 Princess av, h same
" Walter W, mldr, h 607 Princess av
Ramsey Miss Bertha, wks McClary Mfg Co, l 198 Horton
" Edwin, carp, h 198 Horton
" Frederick O, mach Stevens' Mnfg Co, b 222 Clarence
" Hamilton, cooper 7 Dundas, L W, h 15 Maple, L W
" Wm, gro n e cor Wortley rd and Craig, h same
Ranahan see also Renehan
" Miss Isabella, l 257 Dundas
" John, bkr Mrs S Ranahan, l 257 Dundas
" Joseph, clk E S Neill, l 257 Dundas
" Miss Minnie, l 257 Dundas
" Nicholas, bkr Mrs S Ranahan, l 257 Dundas
" Patrick H, clk Wilson & Ranahan, l 257 Dundas
" Sarah (wid John), bkr 257 Dundas, h same
" Thomas J (Wilson & Ranahan), l 257 Dundas
Randall see Rendall and Rendell
Raney Thomas, watchman, h 201 Oxford
Rankin Miss Bella, l 154 Maple
" Miss Edith, l 154 Maple
" George C, l 257 Talbot
" John, l 154 Maple
" Joseph, clk, l 154 Maple
" Mary (wid Joseph), h 154 Maple
" Miss Sarah, drsmkr, 154 Maple
Rapley Emma M (wid Henry F), l J C Judd
" George, h 149 Oxford
" Lorenzo, checker MCR, h 340 William
" Miss Winnifred, slsdy C C Woods, l 340 William
Rapsey Frederick, mach GTR, h 391 Glebe
" Henry, fitter GTR, h 784 Dundas
Rason George, clk N I McDermid, b 505 Princess av
Rathburn Wm, attdnt Asylum for Insane
Ratliff see Radcliffe
Rau Annie wtrs The Tecumseh
" Ernest, cook The Tecumseh, h 89 Byron av

EDY BROS. | THE GOLD MEDAL WAS AWARDED THIS firm at Western Fair for the finest display of Photography.

Rawlings Susan, dom Aged People's Home
Ray see also Rae and Rea
" Alfred, messr Merchants Bank, h 50 Bruce
" Thomas, switchman GTR, h 114 Bruce
" Wm, h r 447 Talbot
Raymond Addison G, stampvendor, l 273 Talbot
" Charles, Henry Clarke mngr. sewing machines, 189 Dundas
" Elizabeth (wid Edmond), h 273 Talbot
" Miss Elizabeth, mus tchr 273 Talbot, l same
" Frederick W, acct John Labatt, h 386 King
" John, glass stainer Ont Stained
" Glass Works, b 161 Maple
" Martha (wid Gordon W), l 181 Wellington
Rayner Daniel, l 172 Wharncliffe rd, L W
Rea see also Rae and Ray
" Henry, dental supplies 194 Dundas, h 32 Craig
Read see also Reed and Reid
" Miss Catherine E, confr D S Perrin & Co, l 124 Bruce
" Miss Edith, nurse 312 Hill, l same
" Edwin, tinsmith John Brockest, l 124 Bruce
" John S, tmstr, l 124 Bruce
" John T, joiner Wm Gerry, h 124 Bruce
" John W, tmstr Dom Oatmeal Mills, l 429 Hill
" Miss Lucy, drsmkr 429 Hill, h same
" Mrs Rosa, h 59 Cartwright
" Samuel, mach McClary Mnfg Co, h 455 English
" Miss Sarah J, h 49 Miles
" Siderick, shoes, n e cor Burwell and Simcoe, h 438 Simcoe
Ready see also Reidy
" Jane (wid Thomas), drsmkr 378½ Ridout, h same
Reardon Alexander, clk Dickison, Nicholson & Co, l 530 Ontario
" James S, carp, h 625 Lorne av
" John, carp, h 530 Ontario
Reason see also Raison
" Albert E, clk, l 632 Elias
" Catherine (wid Henry T), h 632 Elias
" Clifford H, student, l 632 Elias
" Miss Edith L, music tchr 632 Elias,
" Henry T, bkpr, l 632 Elias
" Miss Louisa B, drsmkr 632 Elias, h same
" Miss Martha J, tlrs, l 632 Elias
" Miss Queenie, packer McCormick Mnfg Co, l 632 Elias
Reavely Mary (wid Mark), l 503 York
Rechnitzer Ejnar, acct Can Packing Co, b 671 Richmond
Rectory St Public School, M W Althouse prin, Rectory cor York
Red Star Steamship Line, Edward de la Hooke agt, cor Richmond and Dundas
Reddick Mary, dom 288 Princess av
Redding, Wm, tmstr J G Dodd, h 435 Grey
Redge Thomas, bldr 380 St James, h
Redmond Mary (wid Michael), h 448 Pall Mall
" Mary, cook GTR dining rooms, l 448 Pall Mall
Reed see also Read and Reid
" Albert, stovemntr, h 247 Horton
" Mrs Charles, l r 632½ Queen's av
" Charles C, clk P O, h 676 William
" Edward A, bartndr E Barrett, h 230 Maitland
" Frederick J, bldr s s Central av, 1 e Adelaide, h 658 Elias
" Henry S, confr 214 Clarence, h same
" James E (Short & Reed), h 109 William
" John, lab, h 113 Wellington
" Mary (wid Wm), tin dept McClary Mnfg Co, h 301 Hill
" Wm, tank insp GTR, h 296 Horton
Reeve Vivian, insp Mnfrs Life Ins Co, h 306 Central av
Reeves Mary A (wid Joseph), h 254 King
Reffell Charles, galv dept McClary Mnfg Co, l 32 Mill, L W
Refior Leonard, tlr, h 243 Simcoe
Regan Daniel, pres Agri Sav & Loan Co, h 294 Central av
" Denis, tmstr J M Daly, l 343 Thames
" Denis P, constable GTR, l W P Regan
" Ellen (wid Cornelius), l 343 Thames
" Julia (wid Patrick), l Wm P Regan
" Miss Julia, drsmkr 343 Thames
" Wm P, agt Noxon Bros, h e s Wellington rd, 2 s Front
Reid see also Read and Reed
" Miss Agnes, minr T F Kingsmill, l 383 William
" Miss Alice, l 388 Dundas
" Annie, dom 96 Elmwood av
" Arthur, brakeman GTR, h 263 William
" Miss Beatrice, clk Rogers Elec Co, res London tp
Reid Bros & Co (Robert Jr and George M Reid), Remington Typewriters, Wholesale Stationers, etc., 391-395 Clarence
" Clara, stripper Wm Ward, l 535 South
" Clarence E, clk Gibbons, McNab & Mulkern, l London tp
" Edward, car checker GTR, h 494 Hill,

LONDON BRUSH FACTORY | AWARDED GOLD AND SILVER MEDALS FOR Kalsomine, Paint and Varnish Brushes. THOMAS BRYAN.

Reid
" Edward E, asst actuary Lon Life Ins Co, l 422 Kng
" Miss Florence, mlnr, l 465 Elizabeth
" Frank A, with W J Reid & Co, l 242 Queen's av
" Frederick, clk, l 791 Richmond
" George, lab, h 364 Grey
" George M (Reid Bros & Co), h 286 Dufferin av
" Harvey, jwlr F T Trebilcock, l 63 York
" Herbert F, boxmkr C R Somerville, l 465 Elizabeth
" James (James Reid & Co), h 252 Central av

Reid James & Co (James Reid) Hardware, Glass, Paints and Oils, 118 Dundas, North Side of Street (See adv page ix)

" James H, drayman 465 Elizabeth, h same
" John J, cabtmkr, h 20 Queen.
" Miss Kate, clk E S Nill, l 438 Simcoe
" Miss Margaret, opr Bell Tel Co, l 387 William

Reid Robert, Collector Custom House and President Dominion Savings & Investment Society, h 422 King

" Robert, jr (Reid Bros & Co), h 262 Central av
" Robert H, bartender London House
" Susan (wid John), h 85 Askin
" Thomas, b 122 Carling
" Thomas, clk Turville Bros, h 558 Princess av
" Thomas S, clk Huron & Erie L & S Co, l 252 Central av
" Wm, bkpr James Reid & Co, h 789 Richmond
" Wm, fitter GTR, h 309 South
" Wm, lab GTR, h 101 Hamilton rd
" Wm A, cabinetmkr, h 66 Bathurst
" Wm A, clk Robinson, Little & Co, l 252 Central av
" Wm J (W J Reid & Co), vice-pres Agri Sav & Loan Co, h 242 Queen's av
" Wm S, h 791 Richmond
" Wm S, jr, opr GNW Tel Co, l 791 Richmond

Reid W J & Co (Wm J Reid), Wholesale and Retail Crockery & Glassware, 197-199 Dundas

Reidy see also Ready
" Miss Catherine, drsmkr 109 Beech, L W, l same
" Charles, trimmer James Cowan & Co, l 109 Beech, L W
" John, grdnr, h 109 Beech, L W
" John, pntr J Campbell, l 109 Beech, L W
" Miss Mary, l 109 Beech, L W

Reilly see also Riley

Reilly
" Miss Laura, clk T F Kingsmill, l 624 Colborne
" Michael, blksmith CPR, h 624 Colborne
" Wm R, shipper Bowman, Kennedy & Co, h 447 Dufferin av

Reison see Raison and Reason

Reliance Marine Insurance Co, J A Nelles agt, agt, 422 Richmond

Relief, Health and License Inspector's Office, Wm Bell Inspector, City Hall Arcade

Remnant Robert, cooper Lon & Pet Barrel Co, l 782 Hill

Rendall see also Randall
" Miss Jane, tlrs Johnston Bros, l 234 Richmond

Rendell George, coal and wood, 228 Adelaide, h 543 York

Renehan see also Ranahan
" John, drayman 425 Wellington, h same

Renison Jane, dom 256 Central av

Rennett John, chief biller GTR, b 362 Dundas

Rennie George W, grdnr Asylum for Insane
" Martha, dom, 149 St James
" Rupert W, jwlr H Davis & Son, h 47 Bruce

Retail Grocers' Association, E Sutton sec, 137 Dundas

Retzlaff Frederick, mldr McClary Mnfg Co, b 265 Hill

Reycraft Thomas, asst supt Lon St Ry, h 408 Rectory

Reynold Charles R, l 303 South

Reynolds Miss Emma, l 186 Wortley rd
" Miss Eugenie, l 186 Wortley rd
" Frederick N, bkpr, l 186 Wortley rd
" Harry L, acct Bank of Toronto, rms 167 Dundas
" James R, trav, h 153 Ann
" John W, ruler Reid Bros & Co, h 349 Waterloo rd
" Richard J, grain buyer, h 186 Wortley rd
" Samuel P, stdnt J H Shaw, l 207½ Dundas
" Wm, caretkr Princess Skating Rink h 295 Queen's av
" Wm, prtr Free Press, b 85 Becher

Rhatagan Miss Maud, confr D S Perrin & Co, l 474 Dundas

Rhoder Frederica (wid Peter), h s s York 4 e river
" Thomas R, prtr 99 Albion, L W, h same

Rhorer Ellen, dom Britannia House

Rhycard see also Rickard and Rickert
" Miss Hattie L, sistly Spittal & Co, l 468 Dufferin av
" Wm S, cutter, h 468 Dufferin av

Ricard see Rhycard, Rickard and Rickert

Rice Alice, dom 248 Queen's av
" Edward, mach, h 656 Dufferin av
" Elizabeth (wid Daniel), h 368½ Grey

W. H. HEARD & CO. | HEADQUARTERS FOR ALL GAS AND ELECTRICAL NOVELTIES 357 RICHMOND STREET

Rice
" Freeman J, brass fnshr Essex Brass & Iron Works, l London tp
" John T, eng GTR, h 468 Queen's av
" Lizzie, dom 65 Ridout south
" Sidney, mach G White & Sons, l 489 Piccadilly
" Wm E, blksmith 221-223 Hamilton rd, h same
Rich John, brakeman GTR, h 467 Simcoe
" Robert, grain 136 Bathurst, h 96 Bruce
" Thomas, plmbr Smith Bros, h 411 Hill
Richards Alexander J, opr Bell Tel Co, b 74 Carling
" Annie dom 244 Queen's av
" Annie, dom 160 Sydenham
" Edward, mattress mkr, 362 Horton, h same
" Edward R, bkpr h 154 Wreay
" John, b Hodgins House
" John, clk l 144 Mill
" Joseph J, mattress mfr, l 362 Horton
" Lizzie (wid John), l 543 Dundas
" Miss Nellie, drsmkr, l 589 King
" Obediah, confr McCormick Mfg Co, h 647 Queen's av
" Capt Thomas, l 387 Waterloo
" Walter, carp h 920 Dufferin av
" Wm, plstr h 589 King
" Wm A, gdnr h 108 Centre L W
Richardson Miss Caroline, l 723 Richmond
" Charles, h s Grand av, 7 w of High
" Ernest L M, feeder Lon Ptg & Lith Co, l 421 Ridout
" Francis T C, confr 723 Richmond, h same
" Frederick W, pntr l 723 Richmond
" George cigarmkr, h 307 Horton
" Harry (Richardson & McMichael), b London House
" James, lab l 265 Burwell
" James J, turner Lon Furn Mnfg Co, h 103 Wharncliffe rd
" James W, Capt S A Barracks, h 394 Clarence
" Rev Canon J Banning, rector Memorial Church, h 430 William
" Miss Maggie, smstrs, b 567 Richmond
" Mary, dom 280½ Dundas
" Oliver, bkpr A Bradford, h 920 Waterloo
" Wm B, trav Edward Adams & Co, l Charles Richardson
" Wm H, trav, h 182 Sydenham
Richmond The, R E Lloyd prop, 370 Richmond, cor King
" Club, Masonic Temple
" Elliott, student, h 91 Cartwright
" L Wm, cbt mkr J Ferguson & Sons, h w s High, 2 s Emery
" Wm, messr Can Exp Co, h 4 Leslie, L W

Richmond
" Wm jr, driver Can Exp Co, l 4 Leslie, L W

Richter John G, Treasurer and General Manager London Life Insurance Co, Market Lane, h 18 Stanley

Rickard see also Rhycard and Rickert
" Miss Amelia, l 429 Colborne
" Martin, h 285 Bathurst
" Miss Minnie, clk Mrs A J Wyckoff, l 463 Dundas
" Nicholas, h 797 Queen's av
" Thomas, blksmith h 463 Dundas
" Thomas jr, blksmith Wm Harris, l 463 Dundas
Rickert Albert W, shirt mnfr, 565 Colborne, h same
" Wm G, mnfrs agt, 427 Richmond, h 666 Colborne
Riddell Isabella (wid Wm), h 89 Hamilton rd
" James D, fireman Central Fire Hall, h 264 King
Riddick George, cigar mkr, l John Riddick
" John, mkt gdnr, w s Talbot, cor Victoria, h same
" Samuel, lab l John Riddick
Riddle Albert, roofer l 517 King
" Miss Annie, l 517 King
" George (George Riddle & Co) h 517 King
" George & Co, (George Riddle, Walter Scott), slate roofers, 517 King
" James, gro 294 Egerton, h same
" Wm, brklyr, h 438 Wellington
" Wm, driver Lon St Ry, l 649 Dufferin av
Rider see also Ryder
" Miss Alice, bag mkr, l 511 Quebec
" Ernest G, sawyer Adam Beck, l 511 Quebec
" John, wheel borer GTR, h 511 Quebec
" Miss Kate, mach opr Robinson Corset Co, l 511 Quebec
" Miss Minnie, mlnr l 200 Albert
" Robert, uphol London Furn Mfg Co, l 200 Albert
" Wm, detective Police Court, h 200 Albert
Ridge Rhea, waitress Grand Pacific
Ridler Joseph, lab John McLaughlin, h 526 St James
Ridout Francis P, driver l 301 Ridout
Riggs John, mngr D W Karn & Co, l 522 Talbot
Righton Robert, wool buyer, b 361 Ridout
Rigney John E, btchr e s Ridout s, l s of Chester, h same
Rigsby Miss Edith, nurse Lon Gen Hospital, l 357 Piccadilly
" Miss Maud, tchr l 357 Piccadilly
" Rev Walter, pastor Colborne St Meth Church, h 357 Piccadilly
Riley see also Reilly
" Frederick, clk l 432 Ridout

THE SUN LIFE
Office: Fitzgerald Block, 169 Dundas St.
LOW RATES, GOOD PROFITS
AND THE MOST LIBERAL POLICY IN THE WORLD
A. G. MACGREGOR, Mngr., London District

Riley
" Jane (wid James), drsmkr 432 Ridout, h same
" John, lab McClary Mnfg Co, h n s Victoria, 1 e Colborne
" John M, l 129 Mill
" Joseph H, tel opr, l 432 Ridout
" Wm, driver E Parnell, h 182 Wortley rd
Riorden Maggie, dom Aged Peoples Home
Ririe Miss Joan, cigarmkr Brener Bros, l 771 Simcoe
Risbin Luke, gdnr l Richard Risbin
" Richard, gdnr h s s Cove rd west
Risk Louis, bartender H M Ryan, s 438 English
Risler George B, eng The Advertiser, h 111 Adelaide
Ritchie Andrew, mach E Leonard & Sons, h 621 Layard
" Andrew jr, mach E Leonard & Sons l 621 Layard
" Miss Evelyn, opr Globe Casket Co, l 621 Layard
" Miss Hannah, l 558 Talbot
" Lillie (wid James), b 154 Horton
" Miss Mary, trimmer, l 621 Layard
Rivard Adolphus, hats, b 106 Dundas
Riverside Hotel, W G Deary prop, 2-4 Dundas, L W
Roach Mamie, tlrs R Greene Mfg Co, l 463 Grey
" Miss Margaret, stenog b 187 Queen's av
Roadhouse Gideon, attndt Lon Gen Hospital
" Robert, slusher McClary Mfg Co, b 280½ Dundas
Robb Miss Annie, nurse l 371 Central av
" Miss Caroline, nurse London Gen Hospital, l 371 Central av
" David S, Christian scientist, l 234 Central av
" Elizabeth (wid John), h 371 Central av
" Miss Elizabeth, mlnr R Young & Co, res London tp
" Miss Margaret, l 32 Hope
" Richard, cutter l 420 York
" Richard A, cutter l 234 Central av
" Thomas, b 361 Ridout
Robbins Harry, pntr h 503 Adelaide
" Miss Minnie, drsmkr l 74 Bruce
" Sarah, dom 183 Dufferin av
Roberton Francis, porter W H McCutcheon & Co, l 191 Lichfield
" John, carp h 191 Lichfield
" Nellie, hse kpr GTR Dining Rms
Roberts Abel, lab l 746 Grey
" Albert E, mach hd, h 963 Dame
" Miss Annie, supervisor Asylum for Insane
" Aramantha (wid John), h 746 Grey
" Eleanor J (wid George), packer McCormick Mfg Co, l 418 Grey
" Frederick C, brass fnshr Irwin & Geldart, l 218 Maitland

Roberts
" Frederick M, carp h 218 Maitland
" George, bkr Mrs S Ranahan, l 23 Maple, L W
" George, lab h 970 Hackett
" Harry, wks Gould & Stratfold, l 967 Dame
" Henry A, tmstr Wm Howie, h 62 Palace
" Miss Jane, cigarmkr Fraser & Stirton, l 744 Colborne
" John, clk, h 309 Oxford
" John H, cigarmkr S R Manness, l 744 Colborne
" Joseph, grdnr, h 154 Wharncliffe rd
" Kate, attdnt Asylum for Insane
" Miss Kate, nurse Lon Gen Hospital
" Miss Lizzie, tlrs Pethick & McDonald, l 218 Maitland
" Miss Marian, capmkr, l 154 Wharncliffe rd
" Martin, grdnr, h 435 Adelaide
" Martin, lab, h 966 Hackett
" Mary, burnisher Globe Casket Co, l 660 King
" Miss Minnie, capmkr S Goldstick, l 154 Wharncliffe rd
" Miss Nellie, prtr Lawson & Jones, l 967 Dame
" Samuel, pntr, h 744 Colborne
" Thomas, h 463 Hamilton rd
" Thomas, mach hd Bennett Furn Co, l 967 Dame
" Thomas H, mach hd, h 967 Dame
Robertson see also Robinson
" Miss Aggie M, clk G F Robertson, l 835 Dundas
" Alexander (Robertson & Co), h 662 Dundas
" Miss Anna, tchr Victoria Pub School, b 120 Elmwood av
" Miss Annie, packer McCormick Mnfg Co, l 616 Waterloo
" Rev Duncan, rector King Street Presbyterian Church, h 386 Adelaide
" Miss Ella M, clk G F Robertson, l 835 Dundas
" George, packer W E Saunders & Co, h 96 Askin
" George F, books 650 Dundas, h 835 same
" Miss Isabella, stenog Carling B & M Co, l 502 Simcoe
" James P, confr McCormick Mnfg Co, l 616 Waterloo
" John C, foreman Shedden Co, h 502 Simcoe
" John D, mngr Massey-Harris Co, h 361 Princess av
" Louis C, eng Hobbs Mnfg Co, b 69 York

Robertson Robert, Manager Hodgson Bros Market lane, b 233 Hyman
" Robert, h 616 Waterloo
" Miss Susan, supt London Home for Incurables, 577 Hamilton rd

MITCHELL & THOMPSON | Musical Instrument Repairing, Engraving, &c.
MNFRS. OF DUPLEX DRUMS.
265 YONGE STREET, TORONTO, ONT.

Robertson
" Wm A, slsmn J H Chapman & Co , b 662 Dundas

Robertson & Co (Alexander Robertson), Dry Goods, Hats and Caps, Gents' Furnishings, Merchant Tailors, etc., 662 Dundas

Robinowitz Simon, pedler, h 202 Simcoe

Robins see also Robbins

Robinson see also Robertson
" Albert, pumpmkr James Taylor, l 501 Simcoe
" Alfred, acct and sec West Ont Com Travellers' Assn, and Commercial Travellers' Mutual Benefit Society, Room C Masonic Temple, h 521 Dufferin av
" Allan, porter, Britannia House
" Miss Annie, l 570 Princess av
" Austin M, mach McClary Mnfg Co, h 844 Elias
" Corset Co, G H Robinson prop, 375 Clarence
" Edwin F, cabtmkr Kensington Furn Co ,h 155 Mill
" Effie, dom 533 Queen's av
" Ernest, wks London Soap Works, l 351 Hill
" Ettie, packer McCormick Mnfg Co, l 4 Saunby, L W
" Miss E W, l 183 Bruce
" Frank, plstr, h 347 Horton
" Frank, tmstr, Shedden Co, h 351 Hill
" George (Robinson, Little & Co), h 220 St James
" George, cooper J D Saunby, h 4 Saunby, L W
" Hall Chambers, 59 Dundas
" Hedley V, plmbr, l 7 Prospect av
" James, h 570 Princess av
" John, pntr, h 30 Dundas, L W
" John H, driver R A Jones, l 71 Dundas, L W
" John H, policeman, h 197 Oxford
" John O, patmkr E Leonard & Sons h 7 Prospect av

Robinson, Little & Co (George Robinson, John W Little), Wholesale Dry Goods 343-345 Richmond (See adv page iii)

" Miss Lizzie, japan dept McClary Mnfg Co, l 351 Hill
" Lizzie J, dom 267 Wellington
" Luke, drvr Lon St Ry, b 372 Adelaide
" Miss Maggie, tlrs, l Thomas Robinson
" Marshall, pntr, l 30 Dundas, L W
" Mary (wid John), l 71 Dundas, LW
" Mary A (wid Henry S), h 183 Bruce
" Miss Sarah, tlrs, l Thomas Robinson
" Thomas, h e s High, 8 s of river
" Thomas, slsmn Cowan Bros, l 351 Hill
" Thomas H, propr Robinson Corset Co, h 821 Dundas

Robinson
" Wesley, bartendr Duke of York Hotel, b same
" Wm, eng GTR, h 322 York
" Wm, tlr R Boyd & Son, h 38 Paul, L W
" Wm F, lab, b 249 Oxford
" Wm H, mldr Wortman & Ward, h 582 Dufferin av
" Wm J, brushmkr Thomas Bryan, h 11 Charles, L W
" W George, barber C Brennan, l Thomas Robinson

Robison see also Robson
" Thomas, tmstr W H Winnett, h 566 Grey

Roblin Miss Eva, l 532 Talbot
" Leslie, eng CPR, h 755 Maitland

Robson see also Robison
" Miss Adelaine, nurse London Gen Hospital
" E A, messr Asylum for Insane
" George, agt, h 332 Simcoe
" George S, brushmkr Thomas Bryan, l 513 Pall Mall
" Miss Jeanette, l 572 Talbot
" John, clk, 1007 Dundas
" Robert M, drvr Parisian Laundry, l 513 Pall Mall
" Thomas C, lab, l 513 Pall Mall

Robson Thomas E, County Clerk County Buildings, and President London Mutual Fire Insurance Co, res Ilderton, Ont

" Wm, agt, h 513 Pall Mall

Robson Wm, Produce Dealer Market Lane, h 305 Dundas

" Wm J, clk A M Hamilton & Son, l 35 King

Roche Miss Eva, opr Bell Tel Co, l 514 Maitland
" John, eng GTR, h 246 Grey
" W R, trav Burns & Lewis, res Toronto, Ont

Rock Huron, l 498 Queen's av
" Margaret J (wid Warren), l 498 Queen's av

Rockett Arthur, driver Lon St Ry, l 649 Dufferin av
" Miss Blanche, bkpr R S Rockett, res London tp
" Charles H, btchr R S Rockett, res London tp
" Robert S, btchr 44 Blackfriars, L W, res London tp

Rockwood James, lab, h 699 York
" Miss Maude, wks C R Somerville, l 699 York
" Thomas L, lab, l 699 York

Roddam Atwell, prtr, h 155 Clarence
" Miss Lizzie, slsdy C C Woods, l 149 Waterloo
" George, clk CPR, l 200 John
" John, baggagemaster CPR Depot, h 200 John

Rodenhurst Mrs Emily, gro 671 Dundas, h same

Roder see Rhoder

BIRKBECK LOAN CO. | **LOANS TO HOMEBUILDERS, LOANS TO EVERYBODY.**
169 Dundas St., - - London, Ont.

Rodger see also Rogers
" David, asst storekpr Asylum for Insane, h 944 Dufferin av
" Helen, dom 529 Princess av
Rodgers Miss Bella, tlrs T F Kingsmill, l 189 Wellington
" Edwin A, blksmith GTR, h 771 King
" Miss Jennie, mlnr Mrs S Martin, b 127 Mill
" John, dairy 655 Adelaide, h same
" Joseph, car ex GTR, h 1027 Mabel
" Thomas, shoemkr 753 Dundas, h same
Rodham Miss Lizzie, slsldy C C Woods, l 149 Waterloo
Rodman Miss Lavina A, l 591 Pall Mall
Rodney Warren, supt Barber Asphalt Paving Co, b The Tecumseh
Rodwell Harry, fireman CPR, l 506 Adelaide
Roe see also Rowe
" Anna (wid Edward), l 386 Burwell
" Annie (wid Charles), h 428 Park av
" John A, chief fire department, Central Fire Hall, h 291 Horton
Rogan Jennie, dom 322 King
Rogers see also Rodger
" Albert F, l 483 Princess av
" Arthur, tmstr F A Fitzgerald & Co, l 486 Quebec
" Miss Beatrice, tlrs R Greene Mfg Co, l 486 Quebec
" Miss Beatrice, tlrs, l 189 Wellington
" Miss Bessie, tlrs, l 197 Clarence
" Catherine (wid Thomas) l 33 Bathurst
" Charles F A, brass fnshr Stevens Mnfg Co, l 324 Dundas
" Charles W, still man Empire Oil Co, h 754 Hill
" Miss Dora, tchr Simcoe St Sch, l 197 Clarence
Rogers Electric Co (Joseph Rogers), Electric Contractors and Supplies 425 Richmond
" Ellen, dom 410 Dufferin av
" Miss Ellen, packer McCormick Mfg Co, l 486 Quebec
" Miss Emma, tlrs, l 486 Quebec
" Miss Ethel, l James Rogers
" Ernest, btchr Robert Quick, h 385 Dufferin av
" Fanny, dom Atlantic House
" Francis, lab, h 757 Simcoe
" Henry, blksmth Wortman & Ward, h 189 Wellington
" James, gdnr, h 447 Ridout
" James, mer tlr 204½ Dundas, h s s Grand av 13 w of High
" Johanna (wid Jacob), l 427 King
" John, carp, h 486 Quebec
" John, driver Carling B & M Co, l 30 Saunby, L W
" John E, carp, h 928 Dufferin av
Rogers
" John S, trimmer McClary Mnfg Co, b 934 Dufferin av
" Joseph (Rogers Electric Co), h 43 Blackfriars, L W
" Miss Martha W, l 536 Talbot
" Miss Minnie, mus tchr 536 Talbot,
" Sarah (wid James), h 324 Dundas
" Mrs Sarah A, h 60 John, L W
" Sidney S, shoemkr, h 263 Hill
" Walter J, electrician Rogers Elec Co, res London tp
" Wm, baggageman GTR, h 581 Waterloo
" Wm W, trav, h 197 Clarence
Rohder see Rhoder
Roiser James, lab, h 510 Horton
Roland see Rolland and Rowland
Rolfe see also Ralph and Rolph
" Miss Annie, l 161½ Lichfield
" Anthony, slsmn Priddis Bros, l 154 Sydenham
" Daniel A, forwarder Reid Bros & Co, l 154 Sydenham
" Henry, pntr, h 161½ Lichfield
" Miss May, cashier Priddis Bros, l 154 Sydenham
" Miss May, fnshr Adam Beck, l 161½ Lichfield
" Wm, bldr, h 154 Sydenham
Rolland see also Rowland
" James S, wood turner, h 199 Cheapside
Rollin Henry, steward 7th Fusiliers, h 191 Princess av
" Edward, h 134 Carling
" Lizzie, dom 383 King
" Miss Rebecca, l 134 Carling
Rolston see also Rollston and Roulston
" John C, gro 729 Richmond, h same
Rolph see also Ralph and Rolfe
" Victoria (wid John), h 307 Oxford
Rolston see also Rollston and Roulston
" Charles, clk London Hardware Co, h 473 York
" Charles M, gro 330 Burwell, h same
" Charles M jr, clk R W Sharpe, l 330 Burwell
" John H, clk W B Lawson, l 473 York
" Liff, clk C M Rolston, l 330 Burwell
" Robert W, l 330 Burwell
Rombough Beverley, engr F T Trebil-Co, l 339 Dundas
" Eliza (wid James), cook H Fysh & Co, l 339 Dundas
Rooke Joseph, baker 471 Grey, h 91 William
Rooks Frederick, shipper D S Perrin & Co, l 732 Wellington
" Isabella (wid Wm H), h 732 Wellington
Roome Wm F, phy 300 Wolfe, h same
" Wm R, student, l 300 Wolfe
Rooney Annie, dom Bernard House
" Daniel, cigarmkr Joseph Smith, h 33 Palace

HEINTZMAN & CO. | BABY GRAND PIANO EXCELLS THEM ALL
London Warerooms, 336 Dundas St.
H. W. BURNETT, - - MANAGER

Rooney
" Joseph, tmstr Shedden Co, h 224 Waterloo
Roote AlbertE (Belton & Roote) b The Tecumseh
Roots Miss Amelia, l 1064 Dundas
" Sarah (wid Henry), h 1064 Dundas
Rose Charles J, clk J C Green & Co, l 472 Dufferin av
" Edward, blr mkr, h 419 Hill
" Edward, clnr GTR, l 55 William
" George, eng, h 517 Nelson
" George E, mldr McClary Mnfg Co, l 517 Nelson
" George L, clk John Green & Co, l 472 Dufferin av
" Henry, lab P M Lawrason, l 517 Nelson
" Hugh, h 500 South
" John, appr Hobbs Hardware Co, l 472 Dufferin av
" John A, bkpr Joseph Smith, h 472 Dufferin av
" Joseph, clk John Green & Co, l 472 Dufferin av
" Miss Maud, wks C R Somerville l 517 Nelson
" Michael, h 795 York
" Mina, dom 106 Kent
" Miss Minnie, tlrs R Greene Mnfg Co, l 517 Nelson
" Wm, plstr, h 55 William
" Wm, roadmaster CPR, h 141 Mill
Rosedale Trial Grounds, n s Dundas 2 e of city limits
Rosenberg James, stripper Brener Bros, l 310 Grey
" Moses, pdlr, h 310 Grey
Rosenberger Abraham, bkr Wm Wset h 136 Carling
" Mrs Mary, bdg hse, 136 Carling
Rosenthal Samuel, tchr, h 206 Wellington
Ross Miss Bella, tlrs, b 413 Ridout
" Charles, grdnr, h 512 Elizabeth
" David (J & D Ross), h 387 Princess av
" Donald, clk J A Kennedy & Co, h 19 Cove rd
" Donald, mach E Leonard & Sons, h 522 Horton
" Miss Edith, clk Mrs M Freeland, b 636 Dundas
" Mrs Eliza, produce Market Bazaar, res London tp
" Miss Euphemia, l 161 Bruce
" Frank, candymkr, l 126 Hamilton rd
" Frederick A, opr Bell Tel Co, l 532 Horton
" Frederick J, trav, h 426 Waterloo
" Frederick L, gro 126 Hamilton rd,
" George, asst eng Asylum for Insane
" George, fireman GTR, l 135 William
" George H, l 161 Bruce
" Hugh, private RRC Infantry

Ross
" James, relieving agt CPR, b 812 Colborne
" James, watchman GTR, h 135 William
" James A, hotel 1007 Dundas
" James C, clk R C Macfie & Co, l 373 Central av
" James G, druggist, 491 Richmond, l 570 Waterloo
" James V, confr D S Perrin & Co, h 312 Thames
" Jessie (wid John), l r 223 Queen's av
" John (J & D Ross), h 537 Colborne
" John H, whol confr 16 Horton,
" J & D (John and David), clothing and gents' furnishing 386 Richmond
" Miss Mary, drsmkr 226 Dundas,
" Miss Matilda, cigarmkr Fraser & Stirton, l 179 Wharncliffe rd, L W
" Peter H, slsmn C H Bayley, h 49 York
" Richard C, poultry and fruit 9 Covent Garden Mkt, produce Market Bazaar, h 368 Simcoe
" Robert, carp, l 135 William
" Robert A, cigarmkr, h 179 Wharncliffe rd, L W
" Wm, grdnr C E Hyman, h 81 Briscoe
" Wm C (A Smith & Co), b 1007 Dundas
" Wm S, carp, h 181 Sydenham
Rossconnel Barbara (wid David), gr 570 Hill, h same
Rosser Thomas, h 758 York
Rossie Edgar C, l 442 St James
" Lucy (wid Wm), h 442 St James
" Melville W, asst editor The Advertiser, l 442 St James
Rossiter Charles, brushmkr Thomas Bryan, h Wortley rd, l s c limits
" Charles, jr, shoes 142 Wortley
" Frederick, foreman Thomas Bryan, h w s Francis, 3 n Mt Pleasant av, L W
" George, brushmkr, Thomas Bryan, l w s Francis, 3 n Mt Pleasant av, L W
Roswell Archibald B, coll, h 509 Talbot
Rothwell Miss Caroline F, h 479 Queen av
" Miss Emma, l 570 Dufferin av
" Frederick, fitter CPR, h 570 Dufferin av
" Miss Nellie, l 570 Dufferin av
" Thomas W, h 513 Colborne
Roughley George R, roofer 290 Sou
" John G, roofer George Roughley h 80 Waterloo
Rougvie David, h 540 Queen's av
Roulston see also Rollston and Rols
" John, warehouseman M Masu & Co, h 1068 Dundas

JOS. DAMBRA, Merchant Tailor | Latest Designs for Fine Trade always in Stock. 262½ DUNDAS ST.

Rourke see also O'Rourke
" Bridget (wid John), 1 Edward Rourke
" Miss Catherine, 1 Edward Rourke
" Edward, lab, h n s Regent, 1 e Talbot
" Edward, pntr, h 914 Elias
" Miss Kate, confr D S Perrin & Co, l 389 Lisle
Routledge Miss Eva, opr Sterling Bros, l 24 Stanley
" George W, let car P O, h 649½ Richmond
" Henry, l 152 Ann
" John, lab, h 24 Stanley
" Robert, tel opr CPR, h 175 Colborne
" Robert W, appr, l 24 Stanley
" Roy, clk W T Strong, l 466 Dundas
" Sarah (wid George), h 1 Perry
" Thomas H, lab, l 24 Stanley
" Thomas W, eng CPR, h 421 William
" Wm W, fireman CPR, h 9 Arthur
Rowan Robert, tmstr Shedden Co, h 311 South
Rowat Gavin E (Rowat, McMahen & Granger), h 149 Wortley rd
" McMahen & Granger (Gavin E Rowat, Adam T McMahen, and James Granger), whol dry goods 350 Richmond
" Thomas A (T A Rowat & Co), h 31 Cartwright
" T A & Co (Thomas A Rowat), grocers, 228 Dundas
Rowbotham Wm, pntr, h 200 Victoria
Rowe see also Roe
" Miss Caroline, capmkr S Goldstick, l 85 Wharncliffe rd
" Francis B, cabtmkr Lon Furn Mnfg Co, h 767 York
" Frederick, stonecinr Lon Ptg & Lith Co, l 350 Central av
" Janet (wid Christopher), l 129 Mill
" Miss Lizzie, tlrs Coleman & Co, l 85 Wharncliffe rd

Rowe Thomas. Gents' Furnishings and Merchant Tailor 187 Dundas, h 343 Simcoe

" Wm, shoemkr 344 Ridout, h 85 Wharncliffe rd
" Wm J, bkr 639 Dundas, h same
Rowell Arthur, policeman, h 441 Piccadilly
" Miss Mary, student, l 133 Elmwood av
" Nancy (wid Joseph), l 133 Elmwood av
Rowland see also Rolland
" Ann (wid Wm), l 345 Maitland
" Malcolm H, acct Can Savings & Loan Co, h 486 Queen's av
" Michael, fireman CPR, b 486 Pall Mall
Rowlands James W, clk McClary Mnfg Co, h n s Grand av, 1 w of High
Rowley Wm, lab, h 973 Ormsby

Rowntree George. Grocer 340 Richmond, h 60 Stanley, Telephone 779

Roy Elizabeth (wid Nathaniel), l 464 Central av
Royal Hotel, John P Evans prop, 321 Richmond

Royal Regiment of Canadian Infantry, Lieut-Col Henry Smith DAG, Military District No 1 Commandant, e s Elizabeth s of Oxford

Roznosky Michael, cigarmkr Brener Bros, b Wellington House
Ruckle James, lab, h 642 Dufferin av
Rudd Catherine (wid Charles), h 430 Princess av
" Herman, clk A F Kemp & Son, l 82 Bruce
" Miss Ina, l 82 Bruce
" Jane M (wid Charles B), h 175 Horton
" John, cabtmkr 361 Talbot, h 82 Bruce
" Miss Lena, tchr Wortley Rd Pub School, l 82 Bruce
" Wm, driver George Sleeman, 145 Queen's av
" Wm, shoemkr 518 Maitland, h same
Rumball Ebby J, (Hinton & Rumball), h 236 King

Rumball Frederick G (Kensington Furniture Co), Lumber 133-143 York, h 295 Dufferin av (See adv page ix).

" George, appr Hobbs Hardware Co, l 351 Burwell
" Mary (wid Benjamin), l 434 King
" Miss Mary E, drsmkr, l 351 Burwell
" Wm B, carp Kensington Furn Co, h 351 Burwell
" Wm J, cabtmkr, l 351 Burwell
Rumstein Miss Josephine, attdnt Asylum for Insane
Ruppe Louis, l 6 Queen, L W
Ruse Charles E, pntr Lon Ptg & Lith Co, h 591 Maitland
" Emily (wid Oliver E), h 14 Walnut, L W
" Frederick J, fireman GTR, l 312 York
" Miss Grace E, wks C R Somerville l 312 York
" Jane (wid Samuel), h 312 York
" Miss Mabel, clk W E Saunders & Co, l 14 Walnut, L W
" R Ernest, clk E de la Hooke, h 29 Bruce
Rush Miss Annie, mntlemkr, l 238 King
" Charles, stamper McClary Mnfg Co, l 238 King
" John H, stamper McClary Mnfg Co, l 238 King
" Margaret (wid Wm), bdg hse 238 King
" Miss Romelo D, l 238 King

EDY BROS. | **Large portraits in Crayon, Pastel, English Water Color, Oil and India Ink ARE UNEQUALED.**

Ruskey Herman J, car rep GTR, h 1081 Florence
Russell Alexander, lab, h 944 Colborne
" Alexander, tmstr W G Eadey, h 473 Elizabeth
" Alfred, trav London Drug Co, l 518 Dufferin av
" Rev. Alfred L, pastor Wellington St Church (Meth), h 156 Wellington
" Alfred W, porter G Rowntree, l 296 York
" Miss Clara, l 518 Dufferin av
" Miss Elizabeth, l 501 Central av
" Ernest, plmbr F C Hunt, l 637 Richmond
" Frank, brickmkr l 537 Richmond
" Grace, dom 331 Queen's av
" Miss Ida, l 518 Dufferin av
" Jesse, brickmkr, h 537 Richmond
" John, h 518 Dufferin av
" John, cigar mkr Wm Atkins, l 501 Central av
" John W, clk Scandrett Bros, l 518 Dufferin av
" John, lab CPR, h 780 Elias
" John, lab John McLaughlin, l 944 Colborne
" John, lab h 311 Pall Mall
" Joseph A, l 296 York
" Miss Laura, mach opr Robinson Corset Co, l 537 Richmond
" Miss Louise, sisdy J H Chapman & Co., l 296 York
" Mary E (wid James), h 296 York
" Phyllis, dom 392 Dundas
" Miss Prudence, capmkr S Goldstick, l 944 Colborne
" Samuel, tmstr Bowman & Co, h 501 Central av
" Thomas, clk GTR stores dept, b 402 Dundas
Russo Nicola, musician, h 459 Talbot
Rutherford David, agt h 203 Wellington
" David jr, l 203 Wellington
" Frederick, rms 622 Talbot
" George, furnace fitter McLaren, Parkinson & Co, h 3 Camden ter
" Joseph, asst fitter GTR, h 149 Waterloo
" Miss Mary, bndr Reid Bros & Co, l 149 Waterloo
" Mrs Prudence, gro 203 Wellington
" Robert, eng GTR, h 341 Simcoe
" Miss Sarah, bndr Reid Bros & Co, l 149 Waterloo
Rutledge see Routledge
Rutter Charles J, mngr Mrs Ellen Rutter, h 704 Dundas
" Mrs Ellen, gro 704 Dundas
" Maria (wid Thomas S), l 704 Dundas
Ryan Mrs Anne, h 313 South
" Miss Annie C, l 313 South
" Bertha, dom J S Luney
" Charles A, cigarmkr l 313 South
" Rev David, h 371 Dundas
Ryan
" Miss Dora, l 367 Dundas
" Edward J, slsmn T A Rowat & Co l 216 Richmond
" Miss Elizabeth, l 28 Paul, L W
" Frank H, prtr Free Press, l 367 Dundas
RyanHarry M, Proprietor Clarence House, 369-371 Clarence
" James, lab h 415 Oxford
" James, tlr 657 Dundas, h same
" James, tmstr h 22 The Ridgeway
" James jr, cigar mkr l 22 The Ridgeway
" Johannah, cook Asylum for Insane
" John, news agt GTR, l 216 Richmond
" Joseph, lab l 22 The Ridgeway
" Joseph H, bkpr W D Willis & Co, l 657 Dundas
" Miss Laura, l 25 Cartwright
" Miss Lillie, l 367 Dundas
" Miss Lizzie, l 367 Dundas
" Miss Louie, cigarmkr Wm Atkins, l 216 Richmond
" Miss Madge, l 28 Paul, L W
" Margaret (wid John), h 325 Cheapside
" Maria (wid James), l 25 Cartwright
" Mary (wid John), h 216 Richmond
" Patrick, lab l 22 The Ridgeway
" Thomas, carp l 22 The Ridgeway
Ryckman Albert, h 499 Ontario
" David, lab P M Lawrason, l 759 Grey
" Frank, b 760 Richmond
" Gilbert, cooper Empire Oil Co, h 906 Trafalgar
" Hamilton, lab l 499 Ontario
" James A, tel opr, b 535 Waterloo
" Joseph, fireman GTR b 198 Waterloo
" Joseph, hoop mkr London & Petrolia Barrel Co, l 300 Hamilton rd
" Mary A (wid David), h 759 Grey
" Wm J, foreman oil dept P M Lawrawson, h 737 Nelson
Rycroft Joseph, coll 180 Dundas, rms same
Ryder see also Rider
" Emma (wid George), h 335 Simcoe
" Patrick, h 946 Lorne av
Ryland Lucy (wid Charles T), b 33 Oxford
Rymal Henry, bricklyr b 493 Oxford

S

Sabine Harriet A (wid Joseph B), 46 Ridout s
" Herbert A, trav A E Pavy & Co l 46 Ridout s

LONDON BRUSH FACTORY | All our Paint Brushes have Jenkins' Celebrated Patent Bridle Catches Attached.
THOMAS BRYAN.

THE SABISTON LITHOGRAPHING & PUBLISHING CO.,
MONTREAL
Manufacturers and Importers of
Fine Advertising Novelties, Cigar Labels, Show Cards, Posters, Commercial Work.
SAMPLE ROOM: 370 Richmond St., London, Ont.
Represented by H. A. WILLIAMS.

Saddler Arthur E, bartender London House
Sadlier T Otway, trav Burns & Lewis, b The Tecumseh
Sage Frank E, livery 315 Richmond, h 88 Horton
" Rev George B, rector St George's ch, h 225 Wharncliffe rd, L W
" Herbert W, turner J G Dodd, h 688 Grey
" Jesse, store kpr McClary Mfg Co, h 250 Burwell
" Jonah, blksmith Dennis W & I Works, b 519 Bathurst
" Kate, tlrs R Greene Mfg Co, l 469 Grey
" Lewis, japan dept McClary Mfg Co, h 317 Horton
" Nelson J, h 578 York
" Miss Sarah, japan dept McClary Mfg Co, l 250 Burwell
Sageman Miss Elizabeth, h 266 Wharncliffe rd, L W
" Harriet (wid Charles), l 212 Wharncliffe rd, L W
Sainsbury Arthur P (Sainsbury Bros), h 92 King
" Brice S (Sainsbury Bros) l 92 King
" Bros (Arthur P and Brice S), clothing 92 King
St Andrew's Church (Presbyterian), Queen's av cor Waterloo
St Clair see also Sinclair
" Alexander, horseshoer W J Lashbrook, h 185 Mill
St George Henry E, artist Hobbs Mfg Co, h 280 Talbot
St George's Church (Anglican), e s Wharncliffe rd, bet Ann and Oxford, L W
" Kindergarten School, Oxford cor Colborne
" School, Wharncliffe rd n e cor Ann, L W
St James' Church (Anglican) s s Askin, l w of Wortley rd
" Church (Presbyterian), Richmond, n e cor Princess av
" Park P O, S S Armitage P M, Stanley av, n e cor Wharncliffe rd
St John The Evangelical Church, St James, n e cor Wellington
St Joseph Hospital, Sister Aloysia Superioress, Grosvenor n e cor Richmond
St Mary's Church (R C), bet 429 and 465 Hill
St Matthew's Church (Anglican), Dundas cor Eva
St Pauls Cathedral (Anglican) Rev Dr Innes rector, Richmond n e cor Queen's av
St Peters Cathedral (R C), Rev M J Tiernan rector, Richmond cor Dufferin av
" Palace, n s Dufferin av cor Park av
" (R C) School, Park s w cor Princess av
Sale Miss Annie, tchr, l 513 Maitland
Salmon Christopher, blksmith, h 553 Hill
Salter Harry T, packer W J Reid & Co, b 197 Horton
" Henry L, h 506 Maitland
Salvation Army Barracks, James W Richardson Captain, 394 Clarence
" Citadel, J E Margetts brigadier, 394 Clarence
" Industrial Home, Ensign Lizzie Ward matron, 708 Dundas
" Social Department, George Fox ensign 392 Clarence
Sam Sing, laundry, 501 Richmond
Sampey George E, trav, h 128 Albert
Sampson see also Sansom
" Miss Minerva, cigarmkr Henry Simon, l 388 Simcoe
" Robert, h 388 Simcoe
" Robert jr, pntr Stevens Mnfg Co, l 388 Simcoe
Samuel M & L. Benjamin & Co, 26-30 Front West, Toronto (see adv front cover)
Samwell George, appr E Leonard & Sons, l 642 York
" Matthew, carp, h 640 York
Sanagan Dora (wid Frank W), h 466 Dundas
" Wm, tlr 347 Thames, h same
Sanborn George W, tea 358 William, h 545 King
" Thomas W, gro 124 William
" Wm H, trav, b 477 Waterloo
Sanders see also Saunders
" Edgar J, retoucher Frank Cooper, l 582 King
" Ernest B, brass finshr Stevens Mnfg Co, l H C Sanders
" Miss Fannie, h 1055 Richmond
" Miss Gertrude, l 1055 Richmond
" Henry C, carp John Purdom, h s s Bathurst, l w of 133
" Joseph, insp Humane Society, h 491 English
" Richard H, carp, res Ealing P O
Sanderson Miss Agnes, drsmkr, l 466 Adelaide
" Miss Clara, l 296 Wolfe
" George, brass finshr Stevens Mnfg Co, l 466 Adelaide
" Rev George R, DD, h 296 Wolfe
" James R, student Wood & Wood, h 23 Peter

W. H. HEARD & Co. | **Sanitary Plumbers**
357 RICHMOND STREET

Sanderson
" Mary (wid George), h 466 Adelaide
" Wm, fireman GTR, h 442 Grey
Sandry Charles E B, btchr, h 50 Askin
Sands Alexander, clk, l 123 Rectory
" Arthur, clk London Drug Co, l 123 Rectory
" Percival, clk Webster & McCutcheon, l 123 Rectory
" Thomas, grainer, h 123 Rectory
Sanfield Wm, cooper Lon & Pet Barrel Co, b 1010 Dundas
Sangster Fred B, clk l 871 Wellington
" James, carp, h s s McClary av, 2 w of High
" James F, real estate 403 Richmond h 871 Wellington
Sansom see also Sampson
" Charles, l 506 Nelson
" George, drayman 654 Elias, h same
" John F W, exp 506 Nelson, h same
Sansone George, lab John Graham, h 368 Grey
Santo Albert E, clk Huron & Erie L & S Co, l 421 Maitland
" Mary (wid John), h 421 Maitland
Santon John, statuary 165 Horton
Sara Sarah (wid John), h 58 Mt Pleasant av, L W
Sare see also Sayer and Sears
" David, prop The Office Restaurant 378 Richmond, h n s Evergreen av, 2 w of Wharncliffe rd
" Henry E, mach, l David Sare
" John bartndr 378 Richmond, h 262 William
" Sidney, l David Sare
Sargent Miss Elizabeth, l 590 King
" Isaac, bldr 590 King, h same
" James, carp I Sargent, l 590 King
" John, carp, h 435 Ontario
" Thomas, h 729 Dundas
" Wm H, mach hd I Sargent, l 590 King
Sarvis see also Servis
" Richard H, insp Dom Sav & Invest Society, h 86 Horton
" Rosanna (wid John), h 482 Elizabeth
Saulter see Salter
Saunby Franklin, warehouseman J D Saunby, h 1 Mill, L W
" George, eng, h 25 Saunby, L W
" John, shoecutter Sterling Bros, b 213 Bathurst

Saunby Joseph D, Proprietor Flour and Feed Mills, Ridout and London West, Office and Storage 255-259 York, h 7 Mill, L W

" Miss Louise, capmkr S Goldstick, l 25 Saunby, L W
" Thomas, driver D Collins & Co, l 25 Saunby, L W
" Wm J, mngr J D Saunby, h 335 Wharncliffe rd, L W
Saunders see also Sanders
" Albert, candymkr D S Perrin & Co, l 160 Mill
Saunders
" David J, sec London Conservatory of Music and School of Elocution, l 286 Dundas
" Miss Elizabeth, l 72 York
" Fred W, trav, h 565 Dufferin av
" Henry, lab, h 544 Pall Mall

Saunders Henry S, Druggist 188 Dundas, h 297 Wolfe

" Miss Isabella, music teacher 565 Dufferin av, l same
" Jacob, pntr, h 567 King
" Jessie (wid David), l 286 Dundas
" John H, blksmith 378 Clarence, h 592 Maitland
" Joseph E, agt, h 286 Dundas
" Martha, dom 99 Ridout s
" Miss Minnie, drsmkr 567 King
" Miss Rosanna, l 70 Albion, L W
" Miss Sarah E, l 567 King
" Thomas, blksmith Dennis W & I Works, res Westminster tp
" Thomas R, ftr G White & Sons, h 72 York
" Wm, brakeman CPR, b 486 Pall Mall
" Wm E (W E Saunders & Co), h 240 Central av
" W E & Co (Wm E Saunders), whol drugs, 352 Clarence
Sauter Joseph A, engr London Ptg & Lith Co, h 624 Talbot
Sawyer Wm, private RRC Infantry
Saxon Wm H, miller Hunt Bros, h 140 Sydenham
Sayer see also Sare and Sears

Sayer Charles R, General Secretary Y M C A, 276½ Dundas, h 29 Picton

" George N, bkpr Sterling Bros, h 512 Colborne
Scahill Winnifred (wid James), h n s Front 14 e Wellington rd
Scandia Steamship Line, Thomas R Parker agt, Dundas s w cor Richmond

Scandrett Bros (John B and Joseph W), Grocers 175-177 Dundas

" Miss Dina, l 299 King
" Frederick R, clk Scandrett Bros, l 368 Princess av
" Jacob, h 363 Oxford
" John B (Scandrett Bros), l 368 Princess av

Scandrett Joseph W (Scandrett Bros), Wines and Liquors 175½ Dundas, h 390 same

" Leonard H (Fitzgerald, Scandrett & Co), h 323 King
" Mary (wid John), h 368 Princess av
" Thomas W (Wilkes & Scandrett), l 368 Princess av
Scanlon Miss Julia, h 505 Colborne
" Wm, private RRC Infantry
Scarcliff Helen R (wid Wm W), l 201 Clarence

THE SUN LIFE | Policies are WORLD WIDE as to Residence and Travel
OFFICE: FITZGERALD BLOCK, 169 DUNDAS ST.
A. S. MACGREGOR, MANAGER, LONDON DISTRICT.

Scarcliff
" Wm B, litho pressman Lon Ptg & Lith Co, h 201 Clarence
Scarlett James M, carp, l 103 Briscoe
" Roland E, cabinetmkr, h 103 Briscoe
Scarrow Harry cigarmkr Brener Bros, h 344 Thames

Scarrow Maurice, Saddle and Harnessmaker, Horse Blankets, Whips, Trunks and Valises, 195 Dundas, h 813 Colborne
" Wm, real estate 195 Dundas, l 813 Colborne
Scatcherd Ethelwolf, barr 164 Dundas, b 320 Dundas
Scehill John, grdnr, h 42 Centre, L W
" Mary, striper Vallens & Co, l 42 Centre, L W
Scell Miss Kate, drsmkr 359 Oxford,
Schabacker Augustus (Schabacker, Lawrie & Mortimore), h 85 Clarence
" Lawrie & Mortimore (Augustus Schabacker, Joseph T Lawrie, George Mortimore), bldrs supplies, 234 Bathurst
" Martin, joiner Schabacker, Lawrie & Mortimore, h 36 York
" Mary, opr Bell Tel Co, l 85 Clarence
Schaef Ernest, brewer Carling B & M Co, h 197 Mill
" Louis, bottler Carling B & M Co, l 197 Mill
Schlaffer Adolphis, enameler, b 280½ Dundas
Schmidt see Smith and Smyth
Schneider see Snider
Schofield Charles, stenogr Macbeth & Macpherson, b 373 Central av
School of Infantry, see Royal Regiment of Canadian Infantry
Schrader Martha, dom 368 Dundas

Schram Henry R. High Constable and Crier County Middlesex, Room 4 County Court House, h 28 Euclid av
Schreiber Miss Dora, booker Vallens & Co, l 140 Queen's av
" Miss Laura, stripper Vallens & Co, l 140 Queen's av
" Lefroy, l 498 Queen's av
" Richard A, foreman Vallens & Co, h 140 Queen's av
" Miss Tena, cigarmkr, l 140 Queen's av
" Wilfred C, storekpr GTR stores dept, h 498 Queen's av
Schussler John, wood wkr J Campbell, b 127 Oxford
" Louis, wks Carling B & M Co, l 192 John
" Wm, cellarman, h 74 Mt Pleasant
Schwab Wm, cond GTR, h 352 Grey
Schwartz see Swartz
Scoble Charles, confr D S Perrin & Co, l 221 Maitland
Scobie
" Miss Elizabeth, confr D S Perrin & Co, l 221 Maitland
" John, h 221 Maitland
" John jr, confr D S Perrin & Co, l 221 Maitland
" Miss Louisa, confr D S Perrin & Co, l 221 Maitland
Scofield see Schofield
Scollick Miss Eleanor, l 2 Oak
" George H, mach E Leonard & Sons h 583 Grey
" Jonathan, cabtmkr J Ferguson & Sons, h 2 Oak
" Jonathan, packer W J Reid & Co, h 33 William, L W
Scotch Cemetery, s s St James e of Adelaide
Scott Adam, clk GTR freight dept, l 91 Bruce
" Miss Agnes, l 91 Bruce
" Alexander M, lab John Labatt, h 44 Horton
" Alexander M jr, mldr Wortman & Ward, h 681 Colborne
" Alice, lndrs Asylum for Insane
" Ann (wid Thomas), l 360 Grosvenor
" Charles, plstr, h 31 Rectory
" Miss Charlotte, wks C R Somerville, 644 Dundas
" Cynthia (wid Charles), h 69 York
" David, carp, h 937 Queen's av
" Miss Delia, drsmkr 69 York
" Edward W, mach Wm Malloch & Co, h 21 Queen
" George, clk Scandrett Bros, h n s Tecumseh av e 1 w of High
" George, lab, h 34 Maitland
" George, trav, h 608 King
" George A, mldr, l 608 King
" Henry H, blksmith n s Oxford 4 e Adelaide, h same
" Mrs Isabella, l Mrs Carfrae
" Miss Isabella, tlrs, l 80 Becher
" James, lab J G Dodd, h 360 Grosvenor
" James, lab, h 753 Grey
" James, stonecutter, h 579 Piccadilly
" Miss Jennie, l 91 Bruce
" Jennie, cook Mrs Mary Smith
" John, carp, l R H Ferguson
" John, carp, b 62 Dundas
" John E, prtr Free Press, h 359 Oxford
" Miss Katie, boxmkr, l 569 Central av
" Miss Louie, boxmkr C R Somerville, 644 Dundas
" Lucy, dom Mrs Virginia Beattie
" Maggie, dom 310 Queen's av
" Miss Mamie, boxmkr C R Somerville, 644 Dundas
" Margaret (wid Alexander), h 122 Maitland
" Miss Margaret, capmkr, b 417 Ridout
" Miss Margaret A, dressmaker, 360 Ridout

STAR LIFE ASSURANCE SOCIETY OF LONDON, ENG. | Est. 1843 | *WORLD-WIDE POLICIES. ASSETS, $18,000,000* J. FRITH JEFFERS, Sec'y for Canada, WESLEY BUILDING, TORONTO.

Scott
" Margaret E (wid Wm), h 76 Colborne
" Mary, dom 302 Central av
" Miss Mary, mach opr Robinson Corset Co, l 69 York
" Miss Mary, l 80 Becher
" Mary A (wid Richard), h 569 Central av
" Miss Nellie, boxmkr, l 569 Central av
" Miss Norah, l 69 York
" Reginald F, appr Hobbs Hardware Co, l 156 Maple
" Richard H, lather, l 569 Central av
" Robert, h 72 Bathurst
" Robert (Scott & Scott), res con 2 lot 19 London tp
" Samuel, shoemkr Sterling Bros, h 80 Becher
" Samuel, mach hd B J Nash & Co, l 360 Grosvenor
" Samuel, packer Hunt Bros, l 221 Talbot
" Thomas, cabt mkr London Furn Mnfg Co, h 91 Bruce
" Walter (George Riddle & Co), h 506 York
" Walter J, clk, l 506 York
" Wm (Scott & Scott), h 714 Talbot
" Wm, bricklyr, l 896 Dufferin av
" Wm, mach, h 86 William
" Wm J, finshr Laidlaw, Watson & Co, l 80 Becher
" Wm T, lab Bennett Furn Co, l 896 Dufferin av

Scott & Walmsley, General Insurance Underwriters', 32 Church St, Toronto (See edges of book)
" & Scott (Wm and Robert), bldrs 716 Talbot
Scragg John, inmate Aged Peoples Home
Scram James, tinsmith, b 213 Bathurst
Screaton Archibald (A Screaton & Co), l 232 Queen's av

Screaton A & Co (Archibald Screaton), Dry Goods, Oil Cloths, Carpets and Merchant Tailoring 134 Dundas and 135 Carling
" Edward H, clk CPR, h 179 Oxford
" Frederick H, student, l 232 Queen's av
" Herbert C, cashier E Adams & Co, l 391 Princess av
" John A, messr insp office P O, h 685 Maitland
" Russell J, clk R Screaton & Co, l 685 Maitland
" Samuel (Edward Adams & Co), h 391 Princess av
" Sidney, clk R C Struthers & Co, l 391 Princess av
" Walter B, clk T A Rowat & Co, l 685 Maitland
" Wm J, pntr R Lewis, h 914 Maitland
Scribner Miss Annie, l 738 King
" George W, h 738 King

Scribner-Organ Mnfg Co (Wm McIntosh, J A McIntosh, J A Levie), Manufacturers Combination Reed and Pipe Organs 282 Dundas
Scroggs Henry, bricklyr, h 340 Maitland
Sculthorpe Isaac, pistr, h 32 Napier,
Seaborn Gerald, student, l 500 Quebec
" Rev Wm M, pastor St Matthew's English Church, h 500 Quebec
Seabrook Miss Susan, h 58 Stanley
Seale Sarah (wid James), l 21 Becher
Seal's Terrace, 22-26 York
Seamans Frank, clk Barber Asphalt Paving Co, b 149 Lichfield
Sears see also Sare and Sayer
" Harry G, mldr Lon Foundry Co, h 491½ Richmond
Seavey J Ruggles, art dir Hellmuth College, h 196 Lichfield
Seccomb Wm H, fireman Fire Hall No 3, h 171 Wortley rd
Second Baptist Church, 260 Horton
Secord Miss Caroline, bkpr Henry Simon, l 532 Talbot
" Elizabeth (wid Abraham W), h 532 Talbot
Seguin Louis, lineman, h 147 Horton
Seighon Isaac, carp, h 524 Simcoe
Selby Thomas H, cigarmkr Brener Bros, h 98 Clarence
Self James, driver Somerville & Co, h 909 Richmond
" James jr, porter, h 911 Richmond
Sell Miss Kate, confr D S Perrin & Co, l 359 Oxford
" Sadie, dom 443 Colborne
Selkirk Miss Maggie, japan dept McClary Mnfg Co, l 117 Wellington
" Wm P, agt York Co Loan & Sav Co, h 117 Wellington
Sellars Ada, cook C S Hyman
Sells David, mail carrier, h 44 Saunby, L W
Semple Hugh, pntr, l 309 Grey
" James, pntr, h 309 Grey
" John, bkr G W Kent, l 309 Grey
" Joseph, bkpr G W Kent, l 309 Grey
Senior Friendly Club, 220½ Dundas
Sennett Maria, dom London Club,
Separate School house, bet 429 and 465 Hill
Serle Wm A, tmstr J M Daly, h r 134 Kent
Servis see also Sarvis
" Wm, carp, h 43 Centre
Serwer Harris, pedler, h 582 South
Seventh Fusiliers Headquarters, Henry Rollins steward, 191 Princess av
Shain see Shane
Shambleau Alexander, bldr, h 661 Dundas
" Miss Bertha, corsetmkr, l 661 Dundas

The Birkbeck of London | Issues a very desirable stock for investors. 269 DUNDAS ST. - LONDON, ONT.

Shanahan Miss Annie, tlrs J & D Ross, l 783 York
" Francis, lab, l 783 York
" Sarah (wid John), h 783 York
Shand James, foreman GTR freight dept, h 314 York
Shane Mrs Annie, h 186 Simcoe
Shanly Charles J N, clk P O, l 301 Piccadilly
" James, master Supreme Court and Deputy Registrar in Chancery Co Buildings, h 301 Piccadilly
Shannon Miss Emily L, h 144 William
" Miss Ethel, mus tchr 434 King
" Gertrude (wid Patrick), h 408 Burwell
" John, bkpr F G Rumball, h 434 King
" John A, l 503 King
" Wm H, bkpr D S Perrin & Co, h n s Beaconsfield, 1 w of Wortley rd
" Young (Shannon & Carson), h 461 Princess av

Shannon & Carson (Y Shannon, W O Carson), Photographers 180 Dundas

Shapland see also Shopland
" Francis, lineman Bell Tel Co, rms 390 Ridout
" Richard, asst eng Lon Elec Co, h s s York, 1 w Thames
" Wm, boilrmkr G White & Sons, h 192 Grey
Sharkey Hugh, cab owner, l 27 Picton
" Hugh jr, barber 389 Richmond, h 151 Horton
Sharman John D, asst postmaster, h 813 Richmond
Sharp Albert E, blksmith, l 169 Wharncliffe rd, L W

Sharp Archibald, Dry Goods, Millinery and Mantles 120 Dundas, h 119 Carling
" Catherine (wid Noble), h 562 Waterloo
" Duncan, cigarmkr G Kelly & Co, b 8 Horton
" Frank B, cigarmkr Wm Atkins, b 8 Horton
" Frederick O, clk T B Escott & Co, l 562 Waterloo
" James, b 246 Oxford
" Miss Maggie, slsldy A Sharp, l 119 Carling
" Nellie, dom 356 Queen's av
" Miss Rebecca, slsldy J H Chapman & Co, l 124 Lichfield
" Robert A, baker Dean Bros, l 169 Wharncliffe rd, L W
" Sarah C (wid Henry J), l 169 Wharncliffe rd, L W
" Wm, phy, b 188 Oxford
" Wm H, clk Can Exp Co, h 169 Wharncliffe rd, L W
" Wm M, student, l 587 Richmond
Sharpe James A, driver J T Stephenson, h 468 Central av
" James H, news agt, l 491 Charlotte
" John, news agt, l 491 Charlotte
" John H, lab McClary Mnfg Co, h 491 Charlotte

Sharpe Robert W, Grocer 721 Richmond, h 246 Oxford
" Wm, news agt, h 491 Charlotte
" Wm, student, l 587 Richmond
Sharratt Arthur, car cleaner GTR, h e s Childers, 3 n Brydges
" Frederick, car cleaner GTR, h w s Childers, 1 n Brydges
Sharritt Charles J, shoemkr 426 Ontario
Shave Frederick, blksmith E Leonard & Sons, l 557 Pall Mall
" George, plmbr Carling B & M Co, h 14 Albert
" Levi, eng, h 557 Pall Mall
Shaw Miss Annie, opr Bell Tel Co, l 93 Wellington
" Arthur H, cigarmkr G Kelly & Co, l 50 William
" Charles, wks John Watson, l 954 Ormsdale
" Charles H, office boy Bowman & Co, l 47 Mt Pleasant, L W
" David L, agt GTR London East, h 781 King
" George, gro and postoffice, s e cor Wortley rd and Craig, h same
" Gertrude E, cigarmkr G Kelly & Co, l 50 William
" James, h 145 Duchess av
" James S, clk George Shaw, h 176 Bruce
" Jane (wid John), h 93 Wellington
" John M, clk George Shaw, h 62 Craig
" Joseph J, slsmn R C Struthers & Co, l 93 Wellington
" Lydia E (wid Thomas), h 47 Mt Pleasant, L W
" Martha (wid Edward), h 568 Richmond
" Thomas, brakeman GTR, h 481 Grey
" Thomas, cabtmkr Globe Casket Co, h 787 King
" Thomas W, watchman GTR, h 50 William
" Wm, clk Marshall Bros, l 47 Mt Pleasant, L W
Shea see also Sheehy
" Miss Annie, tchr, l 642 William
" Miss Catherine, h 656 William
" Edward, liquors 1 Masonic Temple and grocer 747 Waterloo, h same
" Michael, l n w cor Cheapside and Colborne
" Miss Theresa, gro n w cor Cheapside and Colborne, h same
Sheard Ashley, miller, b 294 York
Shearer Wm G, bottler D Ferguson, l 255 Thames

HEINTZMAN & CO. PIANOS FOR RENTING
236 Dundas St., London
H. W. Burnett, Mgr., 'Phone 1039

Shedden Company (Ltd) The, General Forwarders and Carriers, Cartage Agents for GTR, Thomas D Gray Agent, Office GTR Freight Office, s s York bet Wellington and Waterloo

Sheehy see also Shea

" John, eng GTR, h 378 Hill

Sheere Albert, clk London Drug Co, h n s Evergreen, 4 w of Wharncliffe rd

" Alfred, slsmn J R Shuttleworth, l 197 Bathurst

" Christopher S, tlr Thomas Spettigue, h 197 Bathurst

" Stanley, slsmn Smallman & Ingram, l 197 Bathurst

Sheldrake Edward, student, l 94 Wellington

" John E, carp Tambling & Jones, h 94 Wellington

Shelton George, clk Henry Beaton, l 719 Richmond

" Julia (wid George), confr 719 Richmond, h same

" Miss Lottie, l 719 Richmond

" Miss Lula, l 719 Richmond

" Mary (wid Thomas), h 127 Langarth

" Miss Minnie, l 719 Richmond

Shepherd John, tmstr Shedden Co, h 496 Simcoe

Shepley Miss, tlrs R Greene Mnfg Co, l 305 Dundas

Sheppard Susan (wid Thomas), nurse 155 Wellington, h same

Sherbrook Edwin G, checker GTR, h w s Wellington rd, 3 s Maryboro pl

" George, prtr, l E G Sherbrook

" Miss Millie, l E G Sherbrook

Sheriff's Office, Donald M Cameron Sheriff, Court House cor Dundas and Ridout

Sherlock George R, l 158 John

" John, cigarmkr A Smith & Co, h 349 Cheapside

" John F, trav, h 36 Stanley

" John R, agt Fessenden Bros, l 30 Pipe Line rd

" Osmond, agt Fessenden Bros, h 30 Pipe Line rd

" Othelbert, fnshr J Ferguson & Sons Pipe Line rd

" Thomas, cigarmkr Vallens & Co, b 340 Queen's av

" Wm, h 158 John

Sherman Edward, barber, 99 King

" Lee, lineman Bell Tel Co, b 361 Ridout

Sherritt see Sharratt and Sharritt

Sherry Wm, blksmth 271 Wharncliffe rd L W, res con 1 lot 22 London tp

Sherwin James, pntr, h 563 Princess av

Sherwood Hall, 442 Richmond

" Hattie, dom Lon Gen Hospital

Shields Miss Emily, wks D S Perrin & Co, l 394 Ridout

Shiels James, cooper, h 776 Hill

" John, cooper, l 776 Hill

Shier Frank, barber 69 Craig, b 259 Talbot

" Wm O, barber, h 170 Rectory

Shillington Arthur, clk P B Lewis, l 255 Oxford

" Frederick L, clk GTR stores dept, l 255 Oxford

" James, auctioneer, h 255 Oxford

" Robert J, insp London Loan Co, h 665 Colborne

" Thomas W, driver, l 255 Oxford

Shipley Miss Elizabeth, tlrs, l 307 Dundas

" Mrs Susanna, b 233 Wellington

" Wm, drover, b Bernard House

Shipman George, wks London Bolt & Hinge Works, 623 Maitland

Shire see Shier

Shirley James, lab, h 286 South

Shoebotham Edwin A, mnfrs agt 247 Dundas, h 512 Dufferin av

" Jane (wid George), h 52 Queen

" Mary (wid Wm), l 512 Dufferin av

" Thomas M (T M Shoebotham & Co) h 512 Dufferin av

Shoebotham T M & Co (Thomas M Shoebotham), Grocers 247 Dundas

" Wm McD, gro, l 512 Dufferin av

Shoebottom Miss Kate, nurse 188 Oxford, l same

" Wm, h 188 Oxford

Sholdice Bros (Wm A & John A), bakers 347 Wellington

" John A (Sholdice Bros), l 347 Wellington

" John H, clk Wm Morrison, b Hodgins House

" Susan (wid Adam), h 347 Wellington

" Wm A (Sholdice Bros), l 347 Wellington

Shopland see also Shapland

" John, bldr 289 King, h same

" Miss Mary, tchr St George's Kindergarten, l 289 King

Shore Frederick, h 10 Marley pl

" John, l 122 Maitland

Short Albert, lab Geo Hughes, l 220 Hamilton rd

" Alfred E, brklyr, h 710 York

" Miss Annie, clk W Wilkins, l 254 Dundas

" Charles R, mach E Leonard & Sons h 49 Oak

" Frederick J, mach E Leonard & Sons, l 722 York

" Miss Hattie, stripper Vallens & Co, l 66 Wharncliffe rd, L W

" Henry E, confr, h 657 York

" James, mach E Leonard & Sons, l 571 York

" Job, brklyr, l 57 Askin

" John, h 716 York

" John, clk J E Boomer, l 673 York

" Lillie, dom 275 King

" Miss Minnie, wks London Bolt & Hinge Works, 623 Maitland

JOS. DAMBRA, Merchant Tailor | Latest Designs for Fine Trade always in Stock. 262½ DUNDAS ST.

Short
" Nellie, cigarmkr Wm Ward, l 66 Wharncliffe rd, L W
" Reuben, bricklyr, h 519 York
" Reuben, shoemkr, h 673 York
" Reuben jr, slater Geo Riddle & Co, h 653 York
" Susan (wid Wm), h 571 York
" Thomas, h 66 Wharncliffe rd, L W
" Thomas (Short & Reed), h 739 York
" Warren R, pressman Lon Ptg & Lith Co, l 722 York
" Wm, boiler washer GTR, res Westminster tp
" Wm H, clk, h 57 Askin
" Wm S, let car P O, h 722 York
" & Reed (Thomas Short, James E Reed), bakers r 16 Horton
Shorthill Wm, brakeman CPR, h 727 Elias
Shott Isaac, pedler, h 91 Clarence
Shouldice see Sholdice
Shoveller Samuel, agt, h 131 Ann
" Walter H, gro 903 Richmond, l 131 Ann
Showler Frederick T, carp Hobbs Mnfg Co, h 1070 Florence
" Frederick W, carp, l 21 Oak
" George, coal 132 Rectory, h same
" George E, helper W J Thompson & Sons, l 21 Oak
" John E, carp, h 21 Oak
" John W, clk A Westman, l 132 Rectory
" Samuel, brk mkr, l 21 Oak

Shuff J G, Druggist and Issuer of Marriage Licenses for City and County, and Dealer in Wall Paper, Oils, etc. Telephone 502. 540 Dundas cor William (see adv front cover)

Shuff Miss Rhoda, Massage Treatment, 540 Dundas cor William, h same

Shunn Charles J, lab, h 954 Ormsby
" Wm J, box mkr, l 954 Ormsby
Shuttleworth James R, whol fruits Market lane cor sq, h 300 Princess av
Sickles John R, tlr Slater Bros, b 458 Talbot
Siddle Thomas G, blksmth E Leonard & Sons, h 450 St James
Siddons Frederick L, bkpr E B Smith, l 23 Wortley rd
" John, appr C H, h 23 Wortley rd
Siebert Elizabeth (wid Conrad), h 37 Grosvenor
Sifton Charles, appr Frank Cooper, l London tp
" Mrs Fannie, bdg hse 464 Talbot
" Frank, photo fnshr, l 288 Hyman
" John, driver Dom Steam Laundry Co, h 464 Talbot
" John F (Sifton & Co), h 288 Hyman
" & Co (John F Sifton, Miss Mary Mills), staty 168 Dundas
Siggins Henry, porter 270 Dundas
" John, mail coll, h 489 Richmond
Sigsworth Alexander, mldr McClary Mfg Co, b 266 Talbot
" Christopher, lab, h 649 Marshall
" John, driver C Smith, res London tp
" Wm H, lab, h 249 Adelaide
Silk Arthur, eng Adam Beck, l 551 Talbot
" Harry E, student C H Ziegler, l 551 Talbot
" Wm Henry, foreman Adam Beck, h 551 Talbot
Sillard George, supervisor Asylum for Insane
Silverthorne Newman, (London Supply Co), h r 554 Waterloo
Simcock Miss Frances, l 630 Wellington
Simcoe Richard, fireman GTR, h 105 Colborne
" St School, R M Graham prin, n s Simcoe bet Clarence and Wellington
Simmie Robert, asst eng Waterworks, res Springbank
Simmons see also Simonds, Symmonds and Symonds
" Charles W, carp, l 769 Queen's av
" Edward, carp, l 769 Queen's av
" Miss Emily, lndrs, l 544 Pall Mall
" Fred F, shoemkr R S Simmons, l 467 Charlotte
" John, carp, b 62 Dundas
" Joseph, carp 769 Queen's av, h same
" Joseph H, carp, l 769 Queen's av
" Maria (wid Charles), l 248 Queen's av
" Miss Nellie, mantle mkr Smallman & Ingram, l 467 Charlotte
" Robert S, boots 748 Dundas, h 467 Charlotte
" Wm H, stonecutter, h 592 Pall Mall
Simms see also Sims and Symes
" Miss Ida, bkpr S Gildstick, l 5 Victor
" Peter, appr prtr, l 5 Victor
" Wm, lab, h 5 Victor
Simon Miss Florence, l 129 John
" Henry, cigarmnfr 145 Queen's av, h 129 John
" Mark, cigarmkr, l 129 John
" Martin, bkpr, l 129 John
" Sarah (wid Abraham), l 129 John
Simonds see also Simmons, Symmonds and Symonds
" Charles S, gro 158 Briscoe, h same
Simple see Semple
Simpson see also Simson
" Alexander, eng turner CPR, h 520 Pall Mall
" Alvira (wid Irwin), l 180 Wortley rd
" Miss Annie, tlrs R Greene Mnfg Co, l 934 Waterloo
" Bertha, tlrs S Coots, l 575 Richmond

EDY BROS. *Artistic Photographers invite you to inspect their work. Prices very moderate.*

Simpson Caleb P, Barrister-at- Law and Principal of the London Business College 372 Richmond, h 199 same
" Catherine (wid James), h s s Kent's lane, 9 w Richmond
" Elizabeth, tlrs R Greene Mnfg Co, l 934 Waterloo
" Herbert C, mason 814 Dundas
" James, lab, h 574 Piccadilly
" James jr, lab, l 574 Piccadilly
" Jessie (wid James), h 32 Hope
" Jessie, housekpr 89 Ridout s
" Miss Jessie, tchr Princess av Pub School, l 32 Hope
" John, clk, h 78 Blackfriars, L W
" John, lab C S Hyman & Co, h 934 Waterloo
" John, trav, h 899 Richmond
" John W, bkpr J D Saunby, h s s Grosvenor 2 e Alma
" Joseph B, peddler, h 582 Hill
" Robert, agt, h e s Richmond 4 n Cheapside
" Robert E, trav, h 494 King
" Robert H, driver A M Hamilton & Son, l e s Richmond, 4 n Cheapside
" Miss Sarah, minr C H Bayley, b 127 Kent
" Thomas, lab, l 934 Waterloo
" Wm, l 203½ Clarence
" Wm, tlr R Greene Mnfg Co, l 934 Waterloo

Sims see also Simms and Symes
"Arthur, shoemkr Laidlaw, Watson & Co, h 53 Dundas, L W
" Ernest, baker, l 127 Wharncliffe rd, L W
" Rose, dom 185 Queen's av

Simson see also Simpson
" Agnes (wid Wm), h 170 John
" Miss Eliza, mus tchr 170 John,
" Miss Grace, tchr Princess Av Pub School, l 170 John
" Walter, bkpr John Marshall & Co, h 27 Peter
" Wm, teller Dom Sav & Invest Society, l 170 John

Sinclair see also St Clair
" Miss Edith, l 467 Dufferin av
" John M, teller Lon Loan Co, l 443 Ridout
" Miss Margaret, h 467 Dufferin av

Sine Miss Blanch, l 400 Dundas
" Mrs Diana, h 400 Dundas
" Miss Ella, l 400 Dundas

Sing Henry, brklyr, h 708 Maitland

Singer Manufacturing Co Wm Campbell Manager, Sewing Machines 428 Richmond

Singular Annie, cook City Hotel

Sinkins Robert, gro 635 Richmond, h same

Sinnett Edward, lab, h 755 Simcoe
" John, carp, b 400 Clarence

Sinnott George, porter J B Murphy, b 831 Dundas

Sippi Cecil, mach, l C A Sippi

Sippi Charles A Bursar Asylum for the Insane, res n s Dundas 1 w of Asylum
" Charles, trav, l C A Sippi
" George B, mus tchr 425 Dundas
" George R B, clk Robinson, Little & Co, l C A Sippi

Sipple Joseph, cabtmkr, h 453 Central av

Sissley Eliza (wid Louis), h 19 Ann, L W
" George, carp, l 19 Ann, L W
" Wm, blksmith, l 19 Ann, L W

Skelly Matthew, plmbr Wm Skelly, l 123 Tecumseh av
" Robert, plmbr Wm Skelly, l 123 Tecumseh av
" Wm, plmbr 245 Dundas, h 123 Tecumseh av
" Wm jr, bkpr Wm Skelly, h 195 Grey

Skelton Levi, cartage agt MCR, h 424 York
" Miss Minnie, tchr Simcoe Public School, l 424 York

Skey Ernest H, trav A E Pavey & Co, l 76 Albert

Skill Mrs Fanny, matron White Sulphur Springs Bath House, l 129 Wharncliffe rd, L W
" Leonard J, clk Molsons Bank, l 129 Albert
" Peter, h e s Orchard 1 s of Pipe Line rd

Skimin Anna (wid George), h 523 Richmond
" Miss Margaret R, mlnry 523 Richmind, l same

Skinner Ernest E, timekpr GTR, h 316 York
" Miss Isabella, l 497 English
" Miss Mary, l 497 English
" Violet (wid Rev James), h 497 English
" Wm, carp, h 528 South
" Wm, shoemkr 326 York, h same
" Wm, student, l 497 English
" Wm H, carp, h 350 Eva
" Wm H, clk P O, h 245 Pall Mall

Slade Miss Annie, l 205 Sydenham
" Bartholomew express n s Chester 1 w of High, h same
" George, plstr, h 351 South
" Hannah (wid Benjamin), h 205 Sydenham
" John, btchr, l 205 Sydenham
" Miss Mary, l 205 Sydenham
" Miss Mary, capmkr S Goldstick, l 351 South
" Wm, track foreman GTR, h 381 Hamilton rd

Slaght Philander, ins agt, h 97 Askin
" Wm E, student, l 97 Askin

Slatcher Miss Emma E, l 315 King
" Mrs Martha, bdg hse 315 King

Slater Abraham, cutter Slater Bros, h 564 Richmond
" Athalinda (wid Samuel), h 461 Central av

LONDON BRUSH FACTORY | Manufacture Machine Brushes for Flour and Cloth Mills; also Street Sweeping Machine Brushes. THOMAS BRYAN.

Slater Bros (John Slater), Merchant Tailors 401 Richmond (See adv opp)
" Edward, saddler J Darch & Sons, l 603 Maitland
" Francis, lab, l 461 Central av
" James, vinegar mnfr and storage

Smart
" John, fireman Central Fre Hall, b Huron House
" Lilly, lndrs The Tecumseh
Smeaton David, clk Hobbs Hardware Co, h 356 Dufferin av
Smith see also Smyth and Smythe
" Albert (A Smith & Co), h 355½

399 RICHMOND ST., LONDON.

We have the LARGEST and Best Assorted Stock of IMPORTED WOOLENS in Western Canada. Latest Styles.

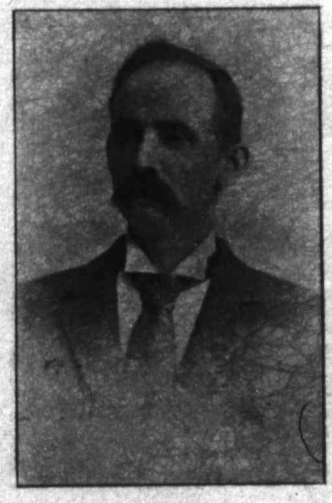

Wedding Suits
Evening Suits
Business Suits
Overcoats
Pants
Fancy Vestings
Light-Weight Fabrics for Summer Wear
CLERICAL SUITS a Specialty.
Inspection Invited.

SLATER BROS., TAILORS.

[OVER

Heighway, h 361 Horton
" Thomas H, mngr Canada Chemical Co, h n s Grand av, 8 w High
Smallman & Ingram (John B Smallman, Lemuel H Ingram), Dry Goods Importers 149-151 Dundas
Smally Nancy (wid Richard), h 266 Richmond
" Richard E, l 266 Richmond
Smart Alfred M (G M Gunn & Son), h 142 Kent
" Edward, tmstr, h 928 Waterloo
" George, tmstr, l 928 Waterloo

erboone Co, l 193 Clarence
" Bessie, hsemaid London Gen Hospital
" Miss Blanch, drsmkr C H Bayley, l 179 Simcoe
Smith Bros (Wm Smith, Edward Holland), Plumbers, Steam and Gas Fitters 376 Richmond
" Bros (Edgar and Robert), commission 13 Market Bazaar, and fly paper mnfrs, n e cor Wellington and Regent
" Charles, driver Lon St Ry, h 688 Elias

EDY BROS. *Artistic Photographers invite you to inspect their work. Prices very moderate.*

Simpson Caleb P, Barrister-at- Law and Principal of the London Business College 372 Richmond, h 199 same
" Catherine (wid James), h s s Kent's lane, 9 w Richmond
" Elizabeth, dlrs R Greene, Mnfg

Sippi Charles A Bursar Asylum for the Insane, res n s Dundas 1 w of Asylum
" Charles, trav, 1 C A Sippi
" George B, mus tchr 425 Dundas
" George R B, clk Robinson, Little & Co, 1 C A Sippi

399 RICHMOND ST., LONDON.



Our FULL DRESS SUITS are Unexcelled in Canada.

Special Orders Made Up on Short Notice at Reasonable Prices

SLATER BROS., TAILORS.

OVER

Sine Miss Blanch, 1 400 Dundas
" Mrs Diana, h 400 Dundas
" Miss Ella, 1 400 Dundas
Sing Henry, brklyr, h 708 Maitland

Singer Manufacturing Co Wm Campbell Manager, Sewing Machines 428 Richmond

Singular Annie, cook City Hotel
Sinkins Robert, gro 635 Richmond, h same
Sinnett Edward, lab, h 755 Simcoe
" John, carp, b 400 Clarence
Sinnott George, porter J B Murphy, b 831 Dundas
Sippi Cecil, mach, 1 C A Sippi
" John, btchr, 1 205 Sydenham
" Miss Mary, 1 205 Sydenham
" Miss Mary, capmkr S Goldstick, 1 351 South
" Wm, track foreman GTR, h 381 Hamilton rd
Slaght Philander, ins agt, h 97 Askin
" Wm E, student, 1 97 Askin
Slatcher Miss Emma E, 1 315 King
" Mrs Martha, bdg hse 315 King
Slater Abraham, cutter Slater Bros, h 564 Richmond
" Athalinda (wid Samuel), h 461 Central av

LONDON BRUSH FACTORY | Manufacture Machine Brushes for Flour and Cloth Mills; also Street Sweeping Machine Brushes.
THOMAS BRYAN.

Slater Bros (John Slater), Merchant Tailors 401 Richmond (See adv opp)
" Edward, saddler J Darch & Sons, l 603 Maitland
" Francis, lab, l 461 Central av
" James, vinegar mnfr and storage 329 Ridout and 225 York, h 160 Kent
" John (Slater Bros), h 570 Richmond
" John M, warehouseman Jas Slater, h 148 Fullarton
" Joseph, shoemkr 459 Central av, l 603 Maitland
" Samuel, shoemkr 481 Richmond, h 603 Maitland

Slater Wm Merchant Tailor 581-583 Richmond, h same, opposite The V (See adv outside front cover)
Slavin Annie, dom The Tecumseh
Sleeman George, bottler, C M Ferguson mngr 145 Queen's av
Sligh James E, cutter, h 413 English
Sloan Benjamin R, gro 528 Elizabeth, l 550 same
" James C, clk, h 548 Elizabeth
" Miss Jennie E, bkpr W E Saunders & Co, l 550 Elizabeth
" Robert, h 550 Elizabeth
Smale Wm T, driver Lon St Ry, h 465 Ontario
Small Ann (wid Wm), h 54 John, L W
" Miss Annie, packer McCormick Mnfg Co, l 54 John, L W
" Lottie, dom 111 Elmwood av
" Margaret (wid Thomas), h 256 Richmond
" Wm H, cigars 656 Dundas, h 733 Princess av
Smallman Christopher, bkpr Bowman & Co, l 427 Horton
" Christopher S, bkpr Canada Chemical Co, h 427 Horton
" Frederick J, carp, h 139 Briscoe
" George A, clk R C Struthers & Co, l 495 Dundas
" John B (Smallman & Ingram), h 495 Dundas
" John E, student, l T H Smallman
" John J, slsmn Smallman & Ingram, l 427 Horton
" Mary (wid James), l 495 Dundas
" Thomas H, harnessmkr F W Heighway, h 361 Horton
" Thomas H, mngr Canada Chemical Co, h n s Grand av, 8 w High

Smallman & Ingram (John B Smallman, Lemuel H Ingram), Dry Goods Importers 149-151 Dundas
Smally Nancy (wid Richard), h 266 Richmond
" Richard E, l 266 Richmond

Smart Alfred M (G M Gunn & Son), h 142 Kent
" Edward, tmstr, h 928 Waterloo
" George, tmstr, l 928 Waterloo
Smart
" John, fireman Central Fre Hall, b Huron House
" Lilly, lndrs The Tecumseh
Smeaton David, clk Hobbs Hardware Co, h 356 Dufferin av
Smith see also Smyth and Smythe
" Albert (A Smith & Co), h 356½ Richmond
" Albert, wks J B Cox, h 165 Kent
" Albert J, prtr London Ptg & Lith Co, l 725 Maitland
" Albert M (A M Smith & Co), res "Belvedere," w s Wortley rd, 2 s of Beaconsfield
" Alexander, carriage hardware 346 Wellington, h 352 same
" Alexander, tlr RRC Infantry, h 725 Maitland
" Alfred, driver W T Stenberg, h 70 Albion, L W
" Andrew E, plshr, h 252 Grey
" Andrew J, cooper Wortman & Ward, h 754 King
" Ann (wid James), h n s Watson 2 e Wellington rd
" Anne (wid James), h 10 York
" Annie (wid Alexander), rms 204 Dundas
" Annie (wid Charles), l Wm H Smith
" Mrs Annie, cigarmkr Joseph Smith, l 204 Dundas
" Miss Annie, clk R H Cullis, b 257 Wellington
" Miss Annie M, clk E S Neill, l 395 Oxford
" Archibald, l 717 Elias
" Arthur, wks J H Farrell, b 463 Colborne
" Arthur H, supt mech dept GTR, h 346 St James

Smith A & Co (Albert Smith, Eli Griffeth, Wm C Ross), Cigar Manufacturers 378½ Richmond
" A & Co (Albert Smith, Eli Griffeth), props Globe Tobacco Co 96 Carling

Smith A M & Co (Albert M Smith John M Dillon), Wholesale Grocers 176 York, Telephone 464
" Benjamin A, porter Grigg House, h 82 Becher
" Miss Bertha, stitcher Can Featherbone Co, l 193 Clarence
" Bessie, hsemaid London Gen Hospital
" Miss Blanch, drsmkr C H Bayley, l 179 Simcoe

Smith Bros (Wm Smith, Edward Holland), Plumbers, Steam and Gas Fitters 376 Richmond
" Bros (Edgar and Robert), commission 13 Market Bazaar, and fly paper mnfrs n e cor Wellington and Regent
" Charles, driver Lon St Ry, h 688 Elias

W. H. HEARD & CO. STEAM AND HOT WATER HEATING. 357 RICHMOND ST.

Smith
" Rev Charles, pastor King St Methodist Church, h 579 Colborne
" Charles, woodwkr James Brooks & Co, h w s High, 3 s of Grand av
" Charles jr, carriage bldr, l Charles Smith
" Charles C, miller, l 845 Lorne av
" Charles W, barrel mnfr 663 Bathurst, h 394 Adelaide
" Chauncey, fruits Market Bazaar, h 444 Simcoe
" Christina (wid John), l w s High, 2 s of Grand av
" Clarence F, clk Can Exp Co, l 424 Queen's av

Smith Dr Colon E J, Dentist, Artificial Teeth, Crowns and Bridge Work Artistically Inserted, Office 390½ Richmond, over R Mountjoy's Fruit Store, res same

" Conrad B, jobber 394 Ridout, h same
" Miss Cora H, mach opr, l 565 Richmond
" David, bkpr J I Anderson & Co, b 184 Kent
" David, pat med, h 90 Stanley

Smith David D, Broker and Insurance Agent and Private Banker, Collecting Agent Federal Life Assurance Co 402½ Richmond, h 469 Waterloo

" David W, fireman GTR, l 237 Horton
" Earl M, clk Peter Smith, l 646 Dundas
" Edgar (Smith Bros), l n e cor William and Regent
" Edith, waitress J Smith, l 55 Euclid av
" Edward, shipper D S Perrin & Co, l 651 Marshall
" Miss Eleanor, nurse 471 Elizabeth
" Miss Eliza, cigarmkr, l 165 Kent
" Eliza A (wid Philip), h r 195 Wellington
" Elizabeth (wid Richard), h 74 Maitland
" Elizabeth (wid Wm), h 845 Lorne av
" Miss Elizabeth, drsmkr, l 90 Bruce
" Ellen, dom 500 Wellington
" Miss Emma, l 165 Kent
" Emma, dom 677 Elizabeth
" Miss Eva, l 471 Elizabeth

Smith E B. Wines and Liquors 12 Market Sq, Telephone 311, h 525 Queen's av

" Frank, confr, l 45 Evergreen av
" Frank, pntr J Campbell, h 231 Grey
" Frederick, trav, h 644 Talbot
" Frederick M, confr D S Perrin & Co, l 45 Evergreen av
" Frederick T, cigarmkr Joseph Smith, l 471 Elizabeth
" George, carp, h 119 Langarth
" George, lab, h 213 Simcoe

Smith
" George, woodwkr H G Abbott, l 352 Wellington
" George W, btchr 756 Waterloo, h 379 Grosvenor
" Gerald, clk T M Shoebotham & Co, l 255 Dundas
" Harold, clk J Goldner, l 438 Wellington
" Harry, cooper London & Petrolea Barrel Co, b 382 Hamilton rd
" Harry, steam fitter, h 440 Park av
" Miss Helen C, tlrs, l 47 Saunby, LW

Smith Lieut-Col. Henry, Commandant Royal Regiment Canadian Infantry, Military District No 1, res The Barracks

" Henry L, btchr G F Morris, res Westminster tp
" Henry T, insp stores Lon St Ry, h 588 Dufferin av
" Horace E, pressman Thomas Coffey, l 379 Grosvenor
" Rev Ira, pastor Talbot St Baptist Church, h 595 Talbot
" Mrs Isabella, confr 398 Ridout, l 394 same
" Jacob, restrnt 6 Market Bazaar, gro and res 250 Richmond
" James, btchr E Bourne & Son, l 423 Hamilton rd
" James, driver W J Reid & Co, h 646 Dufferin av
" James, lab, h 365 Thames
" James, pntr H & C Colerick, h 717 Elias
" James, restr 13 Market sq, h 55 Euclid av
" James, tinsmith, l 379 Grosvenor
" James A, trav Robinson, Little & Co, h 128 Horton
" James C, fish pedler, h s s Chester, 3 w of High
" James D, confr, h 480 William
" James L, slsmn Smallman & Ingram, h 430 Dufferin av
" Jessie (wid James), h 286 Grey
" Jessie, dom 386 Dufferin av
" John, lab, h 28 John, L W
" John, mach hd Lon Foundry Co, l 438 Wellington
" John, tmstr J Mann & Son, b 12 Colborne
" John, wodwkr Patterson & Jolly h 129 Mill
" John, wks London Bolt & Hinge Works
" John A (Smith & Grant), h 595 York
" John E, foreman J D Saunby, h Albion, L W
" John H, engr, h 455 Central av
" John J, fish 2 Fish Market, res London tp
" John M, clk G Marshall & Co, l 648 Queen's av
" John T, h 179 Simcoe
" John T, furniture and express Dundas, h same
" John W, blksmith G Heaman, 60 Bruce
" John W, tinsmith, h 433 Maitland

The Policies of the **SUN LIFE** are absolutely unconditional. | OFFICE: FITZGERALD BLOCK 169 DUNDAS ST. A. S. Macgregor, Mgr., London Dis

Smith
" Rev Canon John W P, canon St Paul's Cathedral, h 198 Oxford

Smith Joseph, Cigar Manufacturer 288 Dundas, h n s Princess av 2 w of Waterloo
" Joseph C, l 212 Horton
" Miss Kate, capmkr S Goldstick, l 90 Bruce
" Miss Kate, opr Can Elec Laundry, l 247 Horton
" Miss Lalia, sisldy T G Whiskard, l 379 Central av
" Miss Lulu R, minr, l 499 Adelaide
" Lydia (wid John), h 395 Oxford
" Miss Mabel, l 198 Oxford
" Mabel, dom 339 Wellington
" Miss Mabel, tchr Princess av Pub Sch, l 373 Dundas
" Miss Margaret, l 430 Dufferin av
" Miss Margaret, cigarmkr, l 193 Clarence
" Miss Margaret, drsmkr, l 90 Bruce
" Mrs Maria, confr 565 Richmond
" Marshall, jellymkr McCormick Mfg Co, h 785 Queen's av
" Mary (wid George), h 37 York
" Mary (wid Wm S), h "Belvedere," w s Wortley rd 2 s of Beaconsfield
" Mrs Mary, cook London Club
" Mary E (wid Dr James M), h 547 Talbot
" Miss Minnie, l 588 Dufferin av
" Miss Minnie, stenog Lon Fndry Co, l 373 Dundas
" Nelson, policeman, h 499 Adelaide
" Miss Nettie M, drsmkr, l 754 King
" Palmer, clk, l 373 Dundas
" Peter, fancy goods 658 Dundas, gro and res 646 same
" Pheobe (wid James), h 648 Queen's av
" Richard, carp, h 394 Central av
" Richard, carp, l 90 Bruce
" Richard, grdnr, h 84 Byron av
" Richard, lab, h 66 William
" Richard J, finshr W J Thompson & Sons, l London tp
" Robert (Smith Bros), l n e cor Wellington and Regent
" Robert, h 358 Ridout
" Robert, watchman GTR, b 127 Horton
" Robert A, baker McCormick Mnfg Co, h 581 Princess av
" Robert B, trav Massey-Harris Co, h 42 Askin
" Robert H, agt, h 373 Dundas
" Robert J, h 500 Adelaide
" Ribert L, flagman GTR, b 322 Burwell
" Miss Rose, cigarmkr, l 193 Clarence
" Russell E, mngr Empire Tea Co, res Westminster tp
" Samuel, l 84 Byron av
" Sarah (wid John), h 90 Bruce

Smith
" Sarah, cigarmkr S R Manness, l 37 York
" Susan (wid Abraham), h 47 Saunby, L W
" Thomas, lab, l 66 William
" Thomas, shedman GTR, h 519 Simcoe
" Thomas D, foreman boilermkr E Leonard & Sons, h 540 Pall Mall
" Mrs Tillie, cigarmkr, l 145 Wharncliffe rd
" T Sidney, clk McClary Mnfg Co, l w s High, 3 s of Grand av
" Miss Vena R, l 499 Adelaide
" Walter, h 96 Mt Pleasant av, L W
" Walter, policeman, h 344 Lyle
" Walter J, appr Sterling Bros, l 725 Maitland
" Walter S, cashier A M Smith & Co, res "Belvedere," w s Wortley rd, 2 s Beaconsfield
" Wm, h 25 Ann, L W
" Wm (Smith Bros), h 31 Briscoe
" Wm, h 471 Elizabeth
" Wm, agt Noxon Bros, h 212 Horton
" Wm, carp Stevens Mnfg Co, h 383 Grey
" Wm, driver, l 47 Saunby, L W
" Wm, eng CPR, h 471 Lorne av
" Wm, farmer, h 248 Grey
" Wm, fruits Market Bazaar, h n e cor Wellington and Regent
" Wm grdnr Protestant Orphans' Home, h 565 Richmond
" Wm, lab, h 651 Marshall
" Wm, mach hd London & Petrolea Barrel Co, h 60 William
" Wm, millwright, h 379 Central av
" Wm, sewing mach repr 255 Dundas
" Wm, tmstr, h 628 York
" Wm, tmstr Smith & Grant, l 595 York
" Wm A, mach Stevens Mnfg Co, h 629 Talbot
" Wm C, clk, l 379 Central av
" Wm G, roadmaster GTR, h w s High 11 s of Grand av
" Wm H, h n s St James, l w Wellington
" Wm H, clk Jas McKee, l 70 Albion, L W
" Wm H, lab, l Harvey Comstock,
" Wm H, trav, l 616 Richmond
" Wm J, clk Connor Bros, l 395 Oxford
" Wm J, clk Hobbs Mnfg Co, l 588 Dufferin av
" Wm J, driver, h 218½ Richmond
" Wm J, eng CPR, h 628 Lorne av
" Wm J, fireman GTR, b 193 Waterloo
" Wm J, gro 207 Clarence, h 193 same
" Wm O, prtr Heal & Fleming, b 413 Ridout
" Wm R, confr McCormick Mnfg Co, l 581 Princess av
" Wm W, tinsmith McClary Mnfg Co, b 438 Wellington
" & Grant (John A Smith, Edward Grant), box mnfrs 567 Bathurst

MITCHELL & THOMPSON | PLATERS—Bicycles, Surgical Instruments and Tableware a Specialty. 265 YONGE ST., TORONTO, ONT.

Smithers Amanda, dom 260 Queen's av
Smithett Miss Mary, school 340 Dundas, l same
Smithson Miss Mabel, confr D S Perrin & Co, l 305 Hill
" Thomas, lab, h 305 Hill
" Wesley, trav Reid Bros & Co, h 619 Waterloo
Smyth see also Smith
" Alfred G (A G Smyth & Son), h 376 Maitland
" A G & Son (Alfred G and Sydney), insurance 410 Richmond
" Miss Carrie, mlnr Spittal & Co, l 228 King
" Charles, brass mldr Stevens Mnfg Co, l 427 English
" Eliza (wid Henry), h 427 English
" Frank W (J W Smyth & Son), h 222 King
" Harriet (wid T Sheppard), l 435 Ridout
" Harry, lab, l 427 English
" Hugh, attdnt Asylum for Insane
" James A, appr J W Smyth & Son, l 427 English
Smyth John B., JP, Tobacconist, Choice Imported Cigars, Fine Meerschaum and Briar Pipes, Walking Sticks, etc, Molsons Bank Building, 133 Dundas, rms 555 Colborne
" John M, slsmn T F Kingsmill, l 577 Piccadilly
" John W (J W Smyth & Son), h 228 King
" J W & Son (John W and Frank W), marble works 220 King
" Maxwell, h 577 Piccadilly
" Mrs M J, attdnt Asylum for Insane
" Sydney (A G Smyth & Son), l 376 Maitland
Smythe Catherine (wid Wm), bdg hse 232 Clarence
Sneath John P, bagaggeman GTR, l 265 Talbot
Snell Alfred E, pntr GTR, l 338 Maitland
" Aquilla, slsmn C H Bayley, l 127 Kent
" Harry J, candymkr D S Perrin & Co, l 338 Maitland
" Thomas, cutter Thomas Rowe, h 171 Raglan
" Washington, lab, l r 37 York
" Wm, lab, h 31 York
Sneyd Clement R, clk Molsons Bank, l 443 Ridout
Snider Benjamin, cigarmkr, l 371 Simcoe
" Elizabeth (wid Abraham), h 371 Simcoe
" Franklin H, blksmith B J Nash & Co, h 25 Mt Pleasant av, L W
" John, bailiff, h 18 York
" Walter, appr, l 371 Simcoe
Snow James E, trav John Labatt, h 13 Oxford
Snowbaum Rosie (wid Samuel), l 363 Horton
" Samuel, tlr Burns & Lewis, h 363 Horton
Snowden Henry, plshr J W Metherall, 863 Queen's av
" James, driver J W Metherall, l 927 Dufferin av
" Robert, buffer McClary Mnfg Co, h 749 Elias
" Wm, carp, h 927 Dufferin av
" Wm, plshr Stevens Mnfg Co, h 841 Lorne av
Softley Rev Edward, h n s Duchess av, l e of Wharncliffe rd
" James, clk C M Newans & Co, l n s Duchess av, l e of Wharncliffe rd
Solley Miss Minnie, nurse 577 Hamilton rd
Solomons Annie, dom Charles Richardson
Somers see Summers
Somerset Hall, 240½ Dundas
Somerville Albert E, foreman C R Somerville, h 649 Queen's av
" Andrew J, vice-pres The Western Wire & Nail Co, ltd, res Toronto, Ont
Somerville Charles R, Paper Boxes and Chewing Gum Manufacturer 644 Dundas, h 643 Queen's av
Somerville George A, Manager Huron & Erie Loan & Savings Co, h w s Ridout, s, cor Craig
" John A (Somerville & Co), l 110 Dundas
" Virgil J, gummkr C R Somerville, l 465 Elizabeth
" & Co (John A Somerville), gros 110 Dundas
Soper Frederick N, foreman London Drug Co, h 169 Lichfield
" Wm, B, pat med 345½ Clarence
Sorenson Celia, dom Fraser House
Soules Elizabeth (wid John), l 856 Elias
Souter David, carp, h s s Clarke 2 e Wellington rd
South Miss Adeline A, l 783 Waterloo
Southam Harold W, bkpr R Southam, h 165 John
" Richard, prtr 422 Talbot, h 86 Maple
Southcott Frank, collarmkr J Darch & Sons, l 379 Talbot
" George, lith Knowles & Co, l R J Southcott
" Mary (wid James), l 306 Simcoe
" Robert J, collar mkr J Darch & Sons, h n s Maryboro pl, l w Wellington rd
Southcott Samuel J, Merchant Tailor 361 Richmond, h 306 Simcoe. (See adv page vii)
" Wm C, cutter S J Southcott, h 310 Simcoe
" Wm F let car P O, h 518 Hamilton rd

Investment STOCK **BIRKBECK LOAN CO.** 7% Guaranteed 169 Dundas St. LONDON.

Southern Congregational Church, 465 Horton
Southwell Wm H, Porter GTR freight dept, h 171 Wharncliffe rd
Sowers Harvey, barber J Gleeson, res Westminster tp
Spackman Joseph, tinsmith, rms 386 Ridout
Sparkman James, brush mkr Thomas Bryan, h 465 Dundas
" Jane (wid Walter T), l 41 Oxford L W
Sparks Thomas, auctioneer, h 235 Richmond
" Victoria, cigar mkr Joseph Smith, l 235 Richmond
Sparrowhawk Richard, bartndr O'Neil House, h 91 Stanley
Spaul Edward, wks Western Wire & Nail Co, h 337 Ridout
Spearin Miss Alice, packer McCormick Mfg Co, l 1056 Brydges
" Miss Catherine, tlrs, l 1056 Brydges
" Miss Eleanor, tlrs, l 1056 Brydges
" John, carp, h 1056 Brydges
Spearman Francis, mach G White & Sons, b 65 Stanley
Speckwell Albert, bell boy London Club
Spence David B, night watchman MCR, h 45 Evergreen av
" David R, pntr 8 Wortley rd h 34 Euclid av
" Donald A, clk GTR, b 250 Queen's av
" George A, clk, l 13 Napier, L W
" James A, truckman MCR, h 71 Evergreen av
" Samuel, shipper Pigot & Bryan, l 336 Egerton
" Smith, bartndr City Hotel, h 222 Talbot
" Wm, stoves 381 Talbot, h 13 Napier, L W
" Wm J, blksmith, h 336 Egerton
" Wm N, bkpr Wm Spence, l 13 Napier, L W
Spencer Annie (wid John), l 306 Grey
" James B, asst editor Farmer's Advocate, l 556 Ridout
" John, lab GTR, h 306 Grey
" Melville P, l 300 Dufferin av
" Robert, watchman McClary Mnfg Co, h 141 Wreay
" Wm, h 534 Queen's av
" Wm M, pres Peoples Building & Loan Assn, h 300 Dufferin av
Spettigue Thomas, tlr 361½ Richmond, h n s Garfield av, 1 e of Wortley rd
" Wm I, dairy 81 Clarence, h same
Spice Daniel, lab Canada Chemical Co, h 480 Charlotte
Spicer Henry, pntr 932 Waterloo
Spindler Benjamin, shoemkr 165 Waterloo, h 185 same
Spittal Charles, stenog, l 311 Central av
Spittal
" Frederick (Milne, Spittal & Co), l 311 Central av
" Harry, clk Milne, Spittal & Co, l 311 Central av
" Miss Jessie, tchr Princess av Pub School, l 311 Central av
" Robert (Spittal & Co), h 311 Central av
" Wm, sec-treas Peoples Building & Loan Assn and Lon Lumber Co, l 311 Central av
" & Co (Robert Spittal), dry goods 152 Dundas
Spore Miss Catherine, l r 37 York
Spracklen Eliza (wid Samuel), l 240 Horton
Springer James C, barber H Sharkey, h 220 Richmond
" Lizzie, attdnt Asylum for Insane
Sproule Maggie, dom 234 Wellington
Spry Abraham W, h 369 Dufferin av
Spry Daniel, Inspector PO Department, h 288 Princess av
" James, packer Pigot & Bryan, h 66 Walnut, L W
" James F, bkpr Robt Hueston, h 301 Oxford
" James L, cabtmkr J Ferguson & Sons, l 49 Palace
" John K, mngr Parisian Steam Laundry 73 Dundas, h 146 Maple
" Wm O, carp Tambling & Jones, h 443 Grey
Squire Minnie, dom 560 Wellington
Squires Henry, stonemason, h 356 Hill
" Isaac C, foreman J A Kennedy & Co, b 447 Dundas
Stack Garrett, presser Can Featherbone Co, b 226 Simcoe
Staebler Lawrence M, stamp dlr and publisher Canadian Philatelist 185 Dundas, l 984 Richmond
" Leonard, fireman, h 40 Pipe Line rd
" Samuel M, agt, h 984 Richmond
Stagg Mary, dom 61 Craig
Stainton see Stanton
Stallard Daniel, carp, h 830 Elias
" Daniel E, tlr R Greene Mnfg Co, l 830 Elias
" Frederick J, bkbndr, l 830 Elias
" Wm H, wire wkr Dennis W & I Works, l 830 Elias
Stanbury Albert, wks London Bolt & Hinge Works, 623 Maitland
Standard Life Assurance Co (of Edinburg), Hammond & Gillean Agents 164 Dundas (See adv page xii)
Standfield see also Stansfield
" Arthur, beveller Hobbs Mnfg Co, l 450 Charlotte
" John, l 778 Dundas
" Melville E, bkpr A M Smith & Co, h 367 Central av
" Wesley L, carp GTR, h 450 Charlotte
" Wm, cooper, l 408 Burwell

Heintzman & Co. Pianos | WAREROOMS, 236 DUNDAS STREET
H. W. BURNETT, Manager
TELEPHONE 1089.

Stanley Miss Annie L, lndrs, l 4 Maple, L W
" Mrs Ellen, matron Lon General Hospital, h 352 South
" James, uphol Lon Furn Mnfg Co, l 352 South
" John, gro 70 Dundas, L W, h 4 Maple, L W
" Joseph H, lineman Bell Tel Co, l 4 Maple, L W
" Miss Mary, drsmkr 217 Mt Pleasant, l same
" Richard, clk Robert Stanley, l 614 Colborne
" Richard, shoe cutter Sterling Bros, l 352 South
" Robert, gro 411 Pall Mall, h 614 Colborne
" Robert, lab, l 442 Hill
" Wm J, lineman Bell Tel Co, l 4 Maple, L W
Stansfield see also Standfield
" Wm, prtr Free Press, b 85 Becher
Stanton Albert, ice dlr, h 345 Horton
" Charlotte (wid George), h 209 Wellington
" Frederick, uphol Keene Bros, l 209 Wellington
" John S, harnessmkr J Dunn, h 42 Wharncliffe rd, L W
" Joseph, h 553 Grey
Stapleton Charles O, agt York Co Loan & Sav Co, h 905 Dufferin av
" Della, mlnr, l 905 Dufferin av
" Henry C, clk A J Denney, l 905 Dufferin av

Star Life Assurance Society, J Frith Jeffers Secretary for Canada, Head Office 33 Richmond St West, Toronto .(See left top lines)

" Livery, B A Johnson mngr, 623 Richmond
" Pottery, John Pegler prop, 95 Rectory
" George W, carp, l 375 King
" Jessie (wid Andrew), l 13 Wortley rd
" John A, tel opr LE & DR Ry, h 224 William
Starr Edward, lab, l 172 Bathurst
" Stephen, bricklyr, h 172 Bathurst
Statton Miss Mary, drsmkr 480 Elizabeth, l same
Staunton see Stanton
Stead George, carp Lon St Ry, h 900 Lorne av
" Joshua, farmer, h Cove rd w
" Joshua, jr, lab, l Joshua Stead

Steam Boiler and Plate Glass Insurance Co of Canada, E J Parke Q C, President, James Laut Manager, 435½ Richmond

Stedman Miss Eleanor, l 14 Palace
" Miss Martha, l 14 Palace
" Mary A (wid Thomas), h 14 Palace
" Richard H, artist Lon Ptg & Lith Co, l 542 English

Steele Alice, dom 296 Dundas
" Ansel, blksmith J Campbell, h 400 Princess av
" Anthony, carp, h n s Victoria, 1 w Richmond
" Mrs Bertha, h 61 George
" Eliza (wid Thomas), h 192 Maitland
" George, boilermkr Richard Winnett, l 93 King
" Miss Jennie, tchr Lon Conservatory of Music, l 61 George
" John, lab, l 192 Maitland
" Joseph, lab John Labatt, l 192 Maitland
" Marmaduke, carp, h 315 Grey
" Reuben, wks London Bolt & Hinge Works, l 623 Maitland
" Thomas, lab, l 192 Maitland
Steels Cain, bldr 600 York, h same
" Daniel, carp Tambling & Jones, h 640 King
" John P, carp, l 600 York
Steer Wm, eng GTR, h 170 Hamilton rd
Steggall Wm, shoemkr 64 Blackfriars L W, h same
Stein Charles, pntr, b 236 Clarence
" Miss Eda, l 236 Clarence
" Edward, prtr Free Press, h 117 William
" Henry G, cooper, h 492 Hamilton rd
" Henry G jr, tlr A Screaton & Co, l 492 Hamilton rd
" Herbert, clk J H Chapman & Co, l 492 Hamilton rd

Stein Mrs Lavina, Manager The Viavi Co 213 Dundas, l 236 Clarence

" Wm, tlr Wm Slater, h 236 Clarence
Steinberg Lilly, wtrs 203 Dundas
" Louis, mach hd Bennett Furn Co, h 701 York
Steiss Selina, wtrs Grigg House
Stelck Albert, barber J L Fortner, b 423 Park av

Stenberg Wm T, Grocer 515 Richmond, h same

Stenburg Mrs Martha, inmate Aged Peoples Home
Stephens see also Stevens
" Charles, agt, h 274 Thames
" Emerson T, cutter T F Kingsmill, l 190 Wellington
" Joseph B, patmkr E Leonard & Sons, h 477 Central av
Stephenson see also Stevenson
" George, tinner Wm Stevely & Son, h 256 Grey
" Hugh, barber H Sharkey, b 16 King
" James, mldr McClary Mnfg Co, 41 Craig

JOS. DAMBRA, Merchant Tailor | Latest Designs for Fine Trade always in Stock. 262½ DUNDAS ST.

STEPHENSON, JOHN,
GENERAL INSURANCE AGENT.
Office, Huron and Erie Loan B'ld'g, Richmond St., LONDON, ONT.

Companies represented: — Western Assurance Company, Toronto, Capital $2,000,000.00; London Mutual Fire Insurance Co.; London and Lancashire Life Assurance Co., London, Eng.; London Guarantee and Accident Co., London, Eng.; The Canada Accident Assurance Co., Montreal; The Caledonia Insurance Co. of Edinburgh; Lloyd's Plate Glass Insurance Co.
REAL ESTATE BOUGHT AND SOLD.
Residence, 420 Oxford.

Stephenson John T, Funeral Director and Embalmer 104 Dundas, Telephone 459, h same
" Louisa, waitress Grigg House
" Miss Nellie, mach opr Robinson Corset Co, l 256 Grey
" Thomas, tinner Wm Stevely & Son, h 189 Simcoe
Sterling Bros (Samuel N and Charles E), whol boots and shoes 184 York
" Charles E (Sterling Bros), h 282 Piccadilly
" Cocoanut Co, W G Coles mngr, 144 Carling
" Samuel N (Sterling Bros), b The Tecumseh
Sterne Miss Mary E, drsmkr, l 697 Elias
Stettner Christopher W, baker The Tecumseh, h 3 Horn
Stevely Samuel E (Wm Stevely & Son), h 496 King
" Wm (Wm Stevely & Son), h 328 King
Stevely Wm & Son (Wm and Samuel E), Stoves, Furnaces and House Furnishings 362 Richmond
Steven Hector M, driver London St Ry, h 415 Pall Mall
Stevens see also Stephens
" Charles, trav Laidlaw, Watson & Co, h 309 Simcoe
" Charles, uphol, l 26 Saunby, L W
" Charles E, trimmer Laidlaw, Watson & Co, l 240 Horton
" Charles G, shipper Kensington Furn Co, h 26 Walnut, L W
" Claude H, clk Bank of B N A, l 878 Richmond
" David, driver, l 418 Pall Mall
" Frank, trimmer Lon Elec Co, h 118 Bathurst
" John, slsmn Spittal & Co, h 418 Pall Mall
" Lorenzo W, bailiff Ninth Div Court, h 431 South
Stevens Manufacturing Co The, Thomas A Stevens Manager, Iron and Brass Founders, s e cor Richmond and Bathurst, Telephone 194
Stevens
" Melford, shoemkr Laidlaw, Watson & Co, l 240 Horton
" Miss Rose, b 848 Dundas
" Thomas, carp, h 26 Saunby, L W
Stevens Thomas A, Manager Stevens Manufacturing Co, h 617 Wellington, Telephone 1149
" Walter, shoemkr Laidlaw, Watson & Co, h 240 Horton
Stevenson see also Stephenson
" Frederick, b Hodgins House
" Hugh A, phy 391 Dundas, l same
" James A (J and J A Stevenson), h 37 Evergreen av
" John (J & J A Stevenson), b 396 Ridout
" John, harnessmkr 382 Richmond, h 553 Colborne
" John, lab, h 86 Adelaide
" John jr, lab, l 86 Adelaide
" John, mldr Stevens Mnfg Co, l 234 Piccadilly
" J & J A (John and James A), mnfg jwlrs, 422 Talbot
" Margaret (wid Hugh), h 391 Dundas
" Orlando J, tchr Coll Institute, l 307 Dufferin av
" Philip H, driver Lon St Ry, h 1045 Mary
" Robert, h 234 Piccadilly
" Robert, mldr Lon Foundry Co, h 333 Grey
" Wm, jwlr, h 505 Maitland
" Wm G, mach Wortman & Ward, h 507 York
" Wm J, student, l 391 Dundas
Stewardson Miss Mary, clk G W Kent, l 28 Oxford
Stewart see also Stuart
" Miss Agnes, lndrs, l 270 Thames
" Alexander, l 655 King
" Alexander, h 558 Talbot
" Alexander, pistr 6 Centre, L W
" Angus C, prin Talbot Pub School, h 178 Simcoe
" Miss Annie, drsmkr, l 399 Colborne
" Rev Archibald, h 266 Oxford
" Catherine (wid John), h 399 Colborne
" Daniel W, h 427 King
" David, mach, h n s Front, 9 e Wellington rd
" Miss Florence, l 65 Byron av
" Frank, mach hd Globe Casket Co, h 141 Adelaide
" George, slsmn J H Chapman & Co, l 89 Bathurst
" Harry, bartndr Bernard House, h 164 Mill
" Hurlibertus, packer Hunt Bros, l 89 Bathurst
" Miss Isabella, tlrs the R Greene Mnfg Co, l 535 Grey
" James, druggist, b 250 Queen's av
" James, porter GTR freight dept, l 96 Colborne
" James A, excise officer Inland Revenue, h 105 Wharncliffe rd

EDY BROS. | THE ARTISTIC PHOTOGRAPHERS
GUARANTEE SATISFACTION.
STUDIO: 214 DUNDAS ST.

Stewart
" James C, bkpr J H Chapman & Co, h 89 Bathurst
" Rev James G, pastor Knox Presbyterian Church, h 65 Byron av
" John, blksmith E Leonard & Sons, h 535 Grey
" John A, carp Asylum for Insane
" Peter, lab Lon St Ry, h w s Price, 2 s Hamilton rd
" Miss Phoebe, wks McClary Mnfg Co, l 96 Clarence
" Robert, roller C S Hyman & Co, h 738 Colborne
" Robert B, beveller Hobbs Mnfg Co, l 96 Clarence
" Samuel, h 155 Maple
" Samuel K., cigars 202½ Dundas, l 155 Maple
" Silas, carp, h 96 Clarence
" Squire, wks B Lawton, l 6 Centre, L W
" Walter, stenog Fitzgerald & Fitzgerald, l 266 Oxford
" Wm, h 728 York
" Wm, clk Hobbs Hardware Co, l 558 Talbot
" Wm, lab, h 738 Colborne
" Wm, tmstr J G Orchard, h 30 John, L W
" Wm J, uphol J Ferguson & Sons, l 178 Simcoe
Stickles George C, brushmkr Thomas Bryan, l 73 Carling
" Thomas, turnkey Co Jail, h 73 Carling
Stiles John A, clk CPR, res London tp
Stilling John W, tinsmith J C Park, b 656 Marshall
" Wm, baker 202 Hamilton rd
" Wm G, baker W J Rowe, h 37 Blackfriars, L W
Stillson Hugh, lab GTR, h 345 Waterloo
Stilson George A, driver Dom Ex Co, l L Stilson
" Hiram, mach hd Sterling Bros, l L Stilson
" John, tmstr W J Element, h 78 King
" Luther, carp, h n s York 7 e of the river
" Richard, hostler McAdam & Ferguson, h 64 York
" Wm, tmstr Bowman & Co, h 6 Horton
Stiltz Lily, dom 51 Ridout S
Stinchcombe Ann (wid Wm), h 51 Irwin, L W
" Miss Cecilia, l 71 Beech, L W
" Miss Delia, l 465 Dundas
" Elizabeth J (wid Alfred), h 19 William, L W
" Elizabeth J (wid Reuben E), h 71 Beech, L W
" George, lab, l 48 Centre
" Jane (wid John), l 465 Dundas
" John, hostler 119 King
" John, lab, h 48 Centre, L W
" Reuben A Y, l 71 Beech, L W
Stinson Aletha, dom John Williams
" Miss Alice, cigarmkr, l 116 Adelaide
" Alice, packer McCormick Mfg Co, l 754 Maitland
" Ann (wid Wm), h 116 Adelaide
" Elizabeth (wid Alexander), oper Laidlaw, Watson & Co, l 114 Wharncliffe rd
" Frank, plmbr, l 350 Rectory
" George, eng McCormick Mfg Co, h 754 Maitland
" George, gro 350 Rectory, h same
" George jr, helper Smith Bros, l 350 Rectory
" McLean, carp Wm Gerry, h 219 Wortley rd
" Wm J, cooper 114 Wharncliffe rd,
Stirling see Sterling
Stirton Wm J (Fraser & Stirton), h 518 Waterloo
Stock John, carp McCormick Mfg Co, h 268 Colborne
" Wm, clk H Davis & Son, l 268 Colborne
Stockdill Frederick, h 179 Ann
" John H, clk Priddis Bros, l 179 Ann
Stockwell Albert T clk C Stockwell, l same
" Caleb, dyer 259 Dundas, h e s Richmond 3 n Huron
" Wesley, carp, h w s Quebec 2 n Salisbury
" Wm H clk Caleb Stockwell, l same
Stogdill Miss Hannah, smstrs, h 633 Van
Stokes John lab, h 376 Hill
" Richard, mldr McClary Mfg Co, h 261 Grey
Stokes Robert A, Superintendent York Co Loan & Savings Co, b Clarence House (see adv page iii)
Stone Miss Annie, artist, l 502 Grey
" Frederick, cigarmkr Fraser & Stirton, l 502 Grey
" Frederick J, brass wkr Essex B & I Works, h 493 Oxford
" George E, mach E Leonard & Sons, h w s High 1 s Tecumseh av
" James, cab owner 198 York, h same
" John, l 213 Wortley rd
" Mary (wid Wm), h 502 Grey
" Richard R, carp, h 565 Queen's av
" Wm, pntr, l 502 Grey
" Wm H plated Stevens Mnfg Co, h 564 English
" Wm J, lab, h r 509 Richmond
Stonehouse Miss Nellie b 456 Talbot
Stoneman Miss Bessie, mach opr Robinson Corset Co, l 49 Palace
" Elizabeth (wid Henry), h 49 Palace
" Frank H, foreman mldr Wortman & Ward, h 51 Palace
" Mrs Mary, inmate Home for Incurables
Storer Peter, eng GTR
Storey George, mach Lon Furn Mnf Co, h 667 Princess av

LONDON BRUSH FACTORY | Are Importers of Foreign Toilet Brushes; also all kinds of Artists' Brushes. Ask for new Price List. THOMAS BRYAN.

Storey
" Herbert, lab Lon Fndry Co, l 667 Princess av
" Miss Violet, minr, l 667 Princess av
Storie George, electrician, l 773 Dundas
" Henry, driver Hunt Bros, h w s Talbot 2 n river
" John C, blksmith Lon St Ry, h 773 Dundas
Stothers see also Struthers
" David W, lab, h s s Trafalgar 3 e Adelaide
" Miss Mary, cigarmkr Brener Bros, l D W Stothers
Stoughton Maggie (wid John B), dom, 677 Talbot
Strangeman Frederick, pntr 197 Lichfield, l same
" Percy, pntr, l 197 Lichfield
" Sarah (wid Wm), h 197 Lichfield
" Wm C, pntr, h 565 South
Strangway George, carp Stevens Mnfg Co, h 396 Horton
Stratfold Ada, dom 293 Wolfe
" Elizeus, plstr, h 110 Centre, L W
" George, plstr, h 130 Centre, L W
" Henry (Gould & Stratfold), res London tp
Stratton Enos, plstr, h s e cor Piccadilly and William
" Miss Louie, l Enos Stratton
" Miss Maud, l Enos Stratton
" Salva A (wid Richard J), l 1082 Mabel

Street Commissioners' Office, L W Owen Commissioner, City Hall, 385 Richmond

" George A, shipper Thomas Bryan h 45 Craig
" Joseph L, pat mkr Wortman & Ward, h 774 King
Stringer Arthur, bkpr, l 64 Elmwood av
" Miss Elizabeth, asst matron London Convalescent Home 444 York
" Miss Elsie, matron London Convalescent Home, 444 York
" Hugh A, fence mnfr and stoves 141 King, h 64 Elmwood av
Stringle Christopher, tinsmith, h 1049 Mabel
" Miss Clara, drsmkr, l 1049 Mabel
" Robert, packer Hobbs Mnfg Co, l 1049 Mabel
" Thomas, harnessmkr Tackaberry & Loughrey, l 1049 Mabel
Strong Block, 180½ Dundas
" Miss Harriet, l 245 Queen's av
" Henry, cabt mkr Lon Furn Mnfg Co, h 283 Dufferin av
" Henry A, agt, h 114 Simcoe
" Wm J, pntr 393 Simcoe, h same
Strong Wm T, Druggist 184 Dundas, h 289 Dufferin av
Strongman Annie (wid Wm), h 564 Colborne
" Wm, pmbr, l 564 Colborne
Stroyan Alfred G, livery 141 Queen's av, h 115 Maple
Struthers see also Stothers
" Edward R C, slsmn R C Struthers & Co, h 312 Queen's av
" Harry H, asst bkpr R C Struthers & Co, l 508 Wellington
" Robert C (R C Struthers & Co), h 508 Wellington
" R C & Co (Robert C Struthers), whol dry goods, Richmond n w cor York
Stuart see also Stewart
" Alexander (Stuart, Stuart & Moss), res Glencoe, Ont
" Duncan E (Stuart, Stuart & Moss), res Glencoe, Ont
" George W, bkpr Dickison, Nicholson & Co, h 28 Picton
" James A, mngr Cairncross & Lawrence 704 Richmond, b 250 Queen's av

Stuart, Stuart & Moss (Alexander and Duncan E Stuart, Wm D Moss), Barristers, Solicitors, Notaries, etc, 403 Richmond (see card under Barristers)

Sturgeon Mary (wid George), h w s Wellington rd 16 s river
Styles see Stiles
Such H Granville, clk Burns & Lewis, l 114 Simcoe
Suddick George, porter Grigg House, h 131 York
Suddon Marian (wid John), h 189 College av
Suhr Wm J, barber 691 Dundas, h same
Sullivan see also O'Sullivan
" Arthur, watchman S A Social dept, b 392 Clarence
" David, attdnt Asylum for Insane
" Edward, lab, l 135 Centre, L W
" Francis J, clk London Drug Co, b 409 Ridout
" Hugh, lab, h 135 Centre, L W
" Jeremiah, lab Mount Hope Orphanage
" John, l 394 Glebe
" John, clk McClary Mfg Co, b 466 Dundas
" John, shoemkr Laidlaw, Watson & Co, h 317 Grey
" Marjory (wid John), h 394 Glebe
" Miss Mary, packer Brener Bros, l 394 Glebe
" Maurice, express 39 Orchard
" Maurice, shoemkr S Yeland, h 46 Centre, L W
" Thomas, lab, l 46 Centre, L W
" Thomas, prtr Free Press, h 258 Thames
" Timothy, lab, l 46 Centre, L W
Summers Miss Alice, dressmaker 487 Piccadilly, h same
" Arthur, bkr Sholdice Bros, b 347 Wellington
" Charles W, gro 541 Hamilton rd,
" Mrs Elizabeth, h 18 Horton

W. H. HEARD & CO. | Houses Fitted up with all Modern Sanitary Appliances. 357 RICHMOND STREET

Summers
" George, driver, h 96 Wharncliffe rd
" George H, farmer, h n s Oxford 10 e Adelaide
" Herbert, shipper D S Perrin & Co, l 14 Victor
" Jessie (wid John), gro 187 Richmond, h same
" John, tinsmth, h 487 Piccadilly
" Malvina, packer McCormick Mfg Co, l 487 Piccadilly
" Robert, lab, h 14 Victor
Summerville see Somerville
Sumner Charles R, watchmkr Thomas Gillean, h 514 Maitland
" Ira, baker, h 729 Elias
" Robert, lineman Bell Tel Co, b 122 Carling
Sun Insurance Office of London, Eng., J A Nelles agt, 422 Richmond

Sun Life Assurance Co. A S Macgregor District Agent, 169 Dundas (see adv right top lines)

Sun Savings & Loan Company of Ontario , Samuel Nesbitt Secretary and Manager ; Head Office Room F, Confederation Life Building, Toronto (see adv outside front cover)

Supreme Court Offices, James Shanly master, w s Ridout bet King and Dundas
Surrogate Court, Col J Macbeth registrar, County Court House
Sussex John, blksmth 348 Talbot, h 122 York
Sutherland Adam M, mach hd Lon Furn Mfg Co, h 180 Briscoe
" Alexander, mach hd Lon Furn Furn Mfg Co, h 349 Thames
" Miss Annie (mach opr Robinson Corset Co, l 234 Central av
" Miss Daisy, mach opr Robinson Corset Co, l 272 Talbot
" David A, watchmkr W G Young, l 180 Briscoe
" D'Warden, clk W T Strong, rms 180 Dundas
" Edward, tinner Wm Stevely & Son, l 272 Talbot
" Frederick, uphol Lon Furn Mnfg Co, l 349 Thames
" George D, appr C H, h n s Riverview av 4 w of Wharncliffe rd
" Henry, shipper Lon Furn Mnfg Co, h 3 Byron av
" Herbert A, bottom fnshr Sterling Bros, l 349 Thames
" Herbert J, helper Wm Stevely & Son, l 272 Talbot
" John, mldr McClary Mnfg Co, l 238 King
" John A, lumber 301 Pall Mall, h 299 Wolfe
" Miss Marion, wks Reid Bros & Co, l 3 Byron av
" Mary (wid John, h 272 Talbot
Sutherland
" Wm, apr Wm Stevely & Son, b 107 Askin
" Wm, tinsmth, l 3 Byron av
Sutton Ensley, sec Retail Grocers' Assn, h 248 Talbot
" Miss Gertrude, tehr Simcoe Pub Sch, l 248 Talbot
" Ida, dom 119 King
" John H, wood dlr 51 Byron av
Swain Gilbert, mach hd, h 73 Dundas, L W
Swaisland Charles E, l 137 Albert
" Wilmot, Secretary-Treasurer Free Press Ptg Co, h 137 Albert
Swallow Susan (wid James), l 122 Maple

Swann Dr J H, All Class of Filling, Crown and Bridge Work, Care of Children's Teeth a Specialty, 207½ Dundas, h 779 Waterloo

Swanwick Albert E, tank bldr GTR, l 14 Campbell
" Allan, h 14 Campbell
" John, fireman No 2, l 14 Campbell
" Joseph W, car examiner GTR, h 356 Rectory
Swartz Joseph, carp, h w s Cynthia, 1st north of Bruce
" Simon, pedlar, h 161 Simcoe
Swayze Allen, mach Lon Fndry Co, h 44 Wharncliffe rd, L W
" Arnold, foreman Lon Fndry Co, h 43 Dundas, L W
Swayzie Charles, boiler mkr G White & Sons, l 231 Hill
" Herbert A, boiler mkr G White & Sons, h 231 Hill
Sweeney Darius, change boy Lon St Ry, l 796 Elias
" David, mach McClary Mnfg Co, h 16 Bathurst
" Frank R, clk Lon Loan Co, l 457 Colborne
" James, tmstr Hunt Bros, h 29 Bathurst
" Kate (wid John), h 457 Colborne
" Miss Laura, cigarmkr, l 796 Elias
" Mary, dom 593 Talbot
" Miss Maude, l 457 Colborne
" Truman, tmstr, h 796 Elias
Sweet Edward J, timekpr Lon Furn Mnfg Co, h 437 Dufferin av
" Sophia, dom 496 Wellington
" Wm, clk, h s s Pall Mall 4 e Wellington
Sweney see Sweeney
Swift Carrie (wid John), h 159 Kent
" Miss Evah, cashier C H Bayley, l 159 Kent
Switzer Bamlet S, trav Elliott, Marr & Co, h 49 Stanley
" Rachel M (wid Christopher), h 738 Maitland
Sykes Frederick W, prof English Literature and History Western University, res same

THE SUN LIFE IS A CANADIAN COMPANY. | Office: Fitzgerald Block, 169 Dundas St. A. S. MACGREGOR, Mngr., London District.

Symes see also Simms and Sims
" Matthew C, btchr, h 402 Lyle
Symponds see also Simmons and Simonds
" Charles, drugs 468 Dundas, h same
" John, clk London Drug Co, res Lonodn tp
" John, librarian Middlesex Law Assn, res London tp
" Joseph S, asst librarian Middlesex Law Assn, res London tp
Symonds J S, inmate Aged People's Home
Symons Miss Bessie, sisldy C D Johnston, l 560 Bathurst
" Miss Elizabeth H, mus tchr 161 Maple, h same
" John, pork packer R J Hutchinson, h 560 Bathurst
Symott see Sinnett

Synod of the Diocese of Huron, John M McWhinney Secretary-Treasurer; Office, Bishop Cronyn Hall, next St Paul's Cathedral

T

Taafe Emily (wid James), b 248 Queen's av
Tack Henry, appr W H Heard & Co, l 500 St James
" John, lab, l 500 St James
" Mary (wid Thomas), h 500 St James
" Thomas, lab, l 500 St James
" Wm, confr D S Perrin & Co, l 500 St James
Tackaberry Miss Eleanor, l 526 Dufferin av
" John, stoker Asylum for Insane
" Wm (Tackaberry & Loughrey), h 526 Dufferin av
" Willoughby, bkpr Tackaberry & Loughrey, l 526 Dufferin av
Tackaberry & Loughrey (Wm Tackaberry), Harness Manufacturers 356 Richmond
Tackabury Nathaniel, h 362 Oxford
Taff James, stripper Brener Bros, l 8 Nelson
" John, confr McCormick Mfg Co, l 8 Nelson
" Miss Mary, cigarmkr Brener Bros, l 8 Nelson
" Patrick, lab, l r 289 South
" Peter, lab, h 8 Nelson
Tagg George, mach E Leonard & Sons, h 638 York
" Miss Helen, mah optr Robinson Corset Co, l 638 York
" Miss Mary, drsmkr 638 York,
Taggart Cordelia (wid Bernard), h 296 Simcoe
" Miss Mary E, drsmkr, l 296 Simcoe
" Miss Matilda A, tlrs, l 296 Simcoe
Taggie John H, cabtmkr Lon Furn Mnfg Co, h 775 Colborne,
Tait Alexander M, btchr, h 173 Hamilton rd
" Andrew, lab, h 37 Pegler
" Robert, tmstr W G Eadey, l 173 Hamilton rd
" Robert, trav McCormick Mnfg Co, h 20 Prospect av
" Wm, lab Carling B & M Co, h 21 Tecumseh av
Talbot Alfred (A Talbot & Co), h 223 Burwell
" Miss Annie H, bkpr Tennant & McDonagh, l 456 Ridout
" A & Co (Alfred Talbot), prtrs and pubirs 144 Carling
" Miss Clara, wks London Bolt & Hinge Works, l 478 Pall Mall
" Edward, tmstr C S Hyman & Co, h 478 Pall Mall
" Freeman B, county eng, b 131 King
" George, hostler, h 102 Bathurst
" George, lab, h 760 Walker
" Harry E, pressman A Talbot & Co, h 150 Wharncliffe rd
" Miss Jennie, bkpr A Talbot & Co, l 182 Clarence
" John, shoemkr 404 Clarence, h 182 same
" Miss May, fancy goods 567 Richmond, h same
" Oscar H, cashier C H, h 412 Princess av
" St Baptist Church w s Talbot bet Maple and Kent
" St Public Shool, A C Stewart prin, s e cor Talbot and Lichfield
Taliaferro Juan H, barber 60½ Dundas, h same
" Wm H, pressman The Advertiser, h e s High, 2 s of river
Tallin George, lab, h 524 Grey
Talling Rev Marshall P, BA, pastor St James Presbyterian Church, h 546 Richmond
Tambling Charles H, bkpr Scandrett Bros, l 371 King
" Frank, mach hd, l 564 William
" George (Tambling & Jones), h 371 King
" John, clk N McLeod, l 371 King
" Thomas, h 200 Ridout s
" Wm E, clk James Reid & Co, l 371 King
" Wm E, carp, h 564 William
" & Jones (George Tambling, Wm Jones), bldrs 282 Horton
Tamlin Charles S, vet surg 359 Talbot, h 354 Oxford
" Jane (wid Charles), h 398 Oxford
" John N, secy Lon Foundry Co, h 506 Talbot
" Miss Lottie, drsmkr, l 256 Talbot
Tancock Edmund G, woodcarver, l 115 St James
" Miss Fanny, l 115 St James

STAR LIFE ASSURANCE SOCIETY OF LONDON, ENG. | Est. 1843 | *WORLD-WIDE POLICIES. ASSETS, $18,000,000* J. FRITH JEFFERS, Sec'y for Canada, WESLEY BUILDING, TORONTO

Tancock
" Francis (wid George), l 115 St James
" Rev Henry H, h 115 St James
" James A, vet surg 94 King, res London tp
" Miss Selina, l 115 St James
Tanner Miss Lillie O, mlnr, l 3 Wharncliffe rd
" Wm A, bkpr Hobbs Hardware Co, h 163 Ridout
" Wm J, wks John Burridge, h 3 Wharncliffe rd
" Wm R, baker, h 407 Hill
Tanton see also Taunton
" Miss Alice M, student, l John Tanton
" Miss Annie, mlnr, l Edward Tanton
" Edward, dairy n s Huron 1 e Waterloo, h same
" John, carp, h 379 Waterloo
" John, driver A E Phillips, h e s Richmond 2 n Regent
" John & Son (John B P Tanton), seeds 149 York
" John B P (John Tanton & Son), h 297 King
" Miss Maggie, l 299 King
" Mary (wid Thomas), h 479 Maitland
" Rebecca (wid John), h 299 King
" Robert E, student, l John Tanton
" T James, clk H Ashplant, h 489 English
" Wm H, uphol J Ferguson & Sons, l Edward Tanton
Tapp George, stovemtr MClary Mnfg Co, l s s Emery 4 w of High
" James D, baker Johnston Bros, h s s Emery 4 w of High
" James D jr, baker E Parnell, l s s Emery 4 w of High
" Mary, dom 394 Burwell
" Miss May E, l 404 Pall Mall
" Miss Susie, cigarmkr, b 29 Pipe Line rd
" Thomas, gro 404 Pall Mall, h same
Tarling Miss Laura, l 584 Central av
" Maggie, dom 297 Wolfe
" Wm, lab, h 584 Central av
Tarrey see also Terry
" Miss Alma L, clk Hobbs Hardware Co, l 20 Cartwright
" Miss Emma, tchr Lorne av Public School, l 20 Cartwright
" Miss Fannie, slsldy T J Whiskard, l 20 Cartwright
" George, mach, h 20 Cartwright
" Wm J, appr Hobbs Hardware Co, l 20 Cartwright
Tasker Wm, lab, h r 233 Wellington
Tatham Charles H, agt Lon Life Ins Co, l 91 Wharncliffe rd
" Herbert, asst supt Lon Life Ins Co, h 91 Wharncliffe rd
" Robert B, agt Lon Life Ins Co, l 91 Wharncliffe rd
Taunton see also Tanton
" Harriet (wid Thomas J), h 264½ Dundas

Tax Collector's Office, Daniel Lester, Alfred McCoubrey Collectors, City Hall Arcade, 535 Richmond
Taylor Miss Ada, capmkr, l 560 Adelaide
" Albert E, bndr Reid Bros & Co, l 484 Elizabeth
" Albert, l 356 Piccadilly
" Albert W, bkpr The Western Wire & Nail Co, b 191 Queen's av
Taylor Alfred, Manager The Oak Hall 148 Dundas, h 359 Central av
" Alfred, eng London Machine Tool Co, h n s Chester
" Alfred, packer, h 22 Centre, L W
" Alfred C, agt, h 14 John, L W
" Alfred J, eng, h n s Chester 3 w of High
" Miss Angela, l 18 Palace
" Ann (wid Robert), l 689 Adelaide
" Miss Annie, slsldy C C Woods, l 350 Piccadilly
" A Peter, fish 609 Richmond,
" Benajmin, opr GTR, b 130 Horton
" Miss Bertha, opr Bell Tel Co, l 70 Stanley
" Miss Carrie, capmkr, l 560 Adelaide
" Charles, b City Hotel
" Charles, grdnr, h n e cor Adelaide and Victoria
" Charles W, pressman, l G W Taylor
" Charlotte (wid Thomas), h r 586 King
" Christopher S, finshr J Ferguson & Sons, h 110 Briscoe
" David, student, l 42 Palace
" David L, rack mnfr 5 Napier, L W, h same
" Edward, appr B J Nash & Co, l 621 Dufferin
" Edward, mach E Leonard & Sons, l 54 Palace

TAYLOR, EDWARD V.,
GENERAL INSURANCE AGENT,
Representing the following Companies:
Norwich Union (Fire); Phœnix of Hartford (Fire); Steam Boiler and Plate Glass Insurance Co. of Canada; London Guarantee and Accident Co.; The Reliance Marine Insurance Co.
TELEPHONE 726.
Bank of Commerce Building, 41½ Richmond St.
Res. Cor. Base Line and Wortley Road.

Taylor Eli, lab, h r 755 York
" Eliza (wid Samuel), h e s Adelaide 2 n of St James
" Elizabeth (wid Benjamin), h 405 Simcoe
" Ellen (wid Edward H), h s s York 4 e river
" Elvira (wid Wm), h 54 Palace
" Fanny (wid John), h 70 Stanley

Investigate The Birkbeck Loan Co's
POPULAR SYSTEM OF LOANING. - 169 DUNDAS STREET, LONDON.

Taylor
" Miss Florence, tchr Talbot Public School, l 569 Dufferin av
" Francis, miller Dom Oatmeal Mills, l 331 Talbot
" Frank, lab, l 916 Queen's av
" Frederick, private RRC Infantry
" George, h 571 Adelaide
" George, h 916 Queen's av
" George, coachman T H Smallman, l e s Ridout s, 1 s of Grand av
" George, fireman Fire Hall No 3, h 169 Bruce
" George, pumpmkr, l 566 Adelaide
" George, tlr 569 Piccadilly, h same
" George E, attdnt Asylum for Insane, l 54 Palace
" George E, l 571 Adelaide
" George T, eng Free Press, h 356 Piccadilly
" George W, barber 145 King, h w s High 4 s of Grand av
" Henry (H Taylor & Sons), h e s Ridout s, 1 s of Grand av
" Henry G, artist Lon Ptg & Litho Co, l 359 Central av
" Henry J, lab, h 23 Ann, L W
" Herbert M, collector, h 251 Queen's av
" H & Sons (Henry, Saladin and Orlando A), teas e s Ridout s, 1 s of Grand av
" James, h 569 Dufferin av
" James, h 920 Colborne
" James, clk, l 571 Adelaide
" James, eng GTR, h 181 Clarence
" James, foreman Wm Stevely & Son, h 42 Bruce
" James, lab, l 916 Queen's av
" James, pmpmkr 344 Wellington, h 566 Adelaide
" James E M, agt Wm McPhillips, l 605 Richmond
" James H, gdnr W S & C M Greenway, h 52 John, L W
" Miss Jennie, cigarmkr, l 54 Palace
" John, h w s High 3 s Tecumseh av e
" John, boilermkr E Leonard & Sons l 54 Palace
" John, carp, h 664 Queen's av
" John, nurseryman, h 31 Wharncliffe rd
" John jr, baker s s Tecumseh av e 3 w of High, h same
" Miss Josephine, cigarmkr, l 54 Palace
" Miss Kate, nurse London General Hospital
" Miss Lettie, wks London Bolt & Hinge Works, l 54 Palace
" Louisa (wid George), h 250 Talbot
" Miss Louie L, clk F T Trebilcock, l 356 Piccadilly
" Lucetta (wid Henry), l 563 Dundas
" Miss Madge, cashier W E Saunders & Co, l 680 Talbot
" Matilda (wid James W), h 605 Richmond

Taylor
" Neal, h 145 Tecumseh av
" Nicholas, lab, h 621 Dufferin av
" Orlando A (H Taylor & Sons), l e s Ridout s, 1 s of Grand av
" Miss Raeta, clk Bowman, Kennedy & Co, l 472 Queen's av
" Richard, carp, h 938 Queen's av
" Richard M, carver, h 73 Evergreen av
" Robert, lab, h 581 Ridout
" Robert, mach E Leonard & Sons, h 495 Horton
" Saladin (H Taylor & Sons), l e s Ridout s, 1 s of Grand av
" Samuel, biksmith, b Mrs Eliza Taylor
" Samuel B, agt, h 520 Ontario
" Susan (wid John), l 28 Miles
" Thomas, carp GTR, h 1079 Francis
" Thomas, lab, l 110 Briscoe
" Thomas, lab, h 279 Wharncliffe rd, L W
" Thomas, tlr 287 Dundas, h same
" Thomas E, barber 10 Market lane, l 70 High
" Thomas H, mldr Wortman & Ward, h 28 Miles
" Thomas J, baggageman GTR, h 604 Colborne
" Walter, student, l 566 Adelaide
" Walter C, pressman Heal & Fleming, l 70 High
" Wm, h 314 Hyman
" Wm, bricklyr, h 560 Adelaide
" Wm, lab GTR, h 114 Centre, L W
" Wm, lab, h 18 Palace
" Wm D, tuner R S Williams & Sons Co, h 507 Princess av
" Wm H, carp, h 493 Queen's av
" Wm J, acct Alfred Robinson, l John Taylor jr
" Wm L, cond GTR, h 680 Talbot
Teale Charles, boxmkr John Watson, res London tp
" Christopher, musician, h 144 Lichfield
" Emmanuel, marblecutr, h 601 Colborne
" John, drayman, h e s Swinyard 2 n Brydges
" John, pntr 650 Dundas, h same
" Walter W, marblecutter J W Smyth & Son, res London tp

Teasdall Walter J, Physician 118 York, h same, Telephone 988

Teck Henry, l 500 St James

Tecumseh The, Charles W Davis Proprietor, Richmond cor York (See adv page v)

Tecumseth Athletic Park, W J Reid prop, n s Dundas e of Centre, L W

" Bicycle Park, Wm J Reid prop, n s Dundas, L W

Tedball Grace, dom 511 King

Teen Peter, eng G White & Sons, h 109 King

THE GENUINE HEINTZMAN & CO. PIANOS ARE SOLD ONLY IN LONDON AT 236 DUNDAS STREET

Teeple Temperance (wid Lyman), h 524 Talbot
Telfer Jane (wid Adam), bdg hse 425 Ridout
" Miss Mary S, l 370 Princess av
" Wm, h 370 Princess av
" Wm, brakeman CPR, b 443 Central av
" Wm R, student, l 425 Ridout
Templar Albert E, brass mldr Stevens Mnfg Co, b 176 Richmond
" Arthur G, brbr G F Burrows, b 123 Horton
" Frederick (Brooks & Templar), h 101½ King
" Frederick, glasswkr Ont Stained Glass Works, h 144 Adelaide
" Lillie, dom Edmund Weld
Temple A Wesley, helper H J Boyd, b 280½ Dundas
" Peter, eng GTR, h 102 Waterloo
" Robert H, fireman GTR, h 136 Maitland
" Wesley, porter, b 138 Fullarton
" Wm, eng GTR, h 76 Waterloo
Templeton Andrew P, eng GTR, h 105 Waterloo
" Miss Flora, l 834 Richmond
" Wm L, fireman GTR, h 105 Waterloo

Tennent James H, Veterinary Surgeon 137 King, h 275 same
" Peter C, carp, h 467 Queen's av
" David H (Tennent & McDonagh), h 456 Ridout

Tennent & McDonagh (David H Tennent, Michael P. McDonagh), Barristers, Solicitors, etc, 78 Dundas

Terry see also Tarrey
" Miss Annie, tlrs R J Young & Co, l 380 South
" Miss Eliza, nurse, l 380 South
" George, mach Bennett Furn Co, h 354 Lyle
" George G, opr, l 354 Lyle
" George W, mldr Wortman & Ward h 459 South
" Henry, fitter GTR, h 380 South
" Henry jr, stovemntr McClary Mnfg Co, l 380 South
" Thomas, carp, l 354 Lyle
" Thomas A, brass finshr Essex Brass & Iron Works, l 354 Lyle
" Wm, hostler C Lilley, b 617 Dundas
Thacker Miss Sadie, tchr Victoria Pub School, l 5 Seal's ter
Thatcher Miss Eva, mlnr, l 140 Colborne
" John, mach Stevens Mnfg Co, h 140 Colborne
" Melissa (wid John), l 140 Colborne

The, All Associations, Companies Firms, etc., commencing with this word will be found in their regular alphabetical order, as if without it

Thessereault Francis, lineman GNW Tel Co, h 175 Lichfield
" Miss Ida, mlnr, l 175 Lichfield
" Miss Maud, tlrs Ella Beaumont, l 175 Lichfield
Thody George, fireman GTR, h 734 King
Thom see also Thoms
" Miss Elizabeth, wks Gorman, Eckert & Co, l 515 Simcoe
" John, tmstr Shedden Co, h 258 South
Thomas Charles' lab, h 619 William
" Charles, nurse 355 Princess av
" David, h 21 Askin
" Miss Florence, l 21 Askin
" George H, wagonmkr 643 Dundas, h 496 Adelaide
" James A (Thomas & Buchner), h 19 Becher
" Miss Jennie, l 21 Askin
" John, agt Noxon Bros, h 65 Bruce
" John A, trav G Olmested & Co, h 146 Fullarton
" Mary J (wid Benjamin T), l 187 Clarence
" Robert, barber J H Farrell, l 896 Waterloo
" Wm, bldr 63 Byron av, h same
" Wm, lab Carling B & M Co, h 40 Saunby
" Wm D, gro 461 Piccadill, l same

Thomas & Buchner (James A Thomas, Urban A Buchner), Barristers and Solicitors 83 Dundas

Thompson see also Thomson
" Miss Agnes, cigarmkr, l 754 William
" Albert, b 462 Talbot
" Alexander, broom mkr l 19 Blackfriars, L W
" Alexander, eng GTR, h 313 Horton
" Alfred J, foreman Carling B & M Co, h 434 Piccadilly
" Andrew A, barber W H Brophy, l 292 Talbot
" Miss Annie, forelady Robinson Corset Co l 19 Blackfriars, L W
" Arthur (Wm J. Thompson & Sons), h 380 Central av
" Miss Beatrice, tchr Wortley rd Pub Sch, l 68 Bruce
" Catherine (wid James), h r 193 Bathurst
" Miss Catherine, h 359 Horton
" Charles H, clk John Garvey, l 300 Piccadilly
" Daniel, policeman, l 423 Ridout
" Donald D, agt, h 40 Wharncliffe rd, L W
" Ellen (wid Robert C), bdg hse 293 Talbot
" Miss Emma, h 591 Pall Mall
" Miss Emma, wks London Bolt & Hinge Works, l 425 Oxford

JOS. DAMBRA, Merchant Tailor | Latest Designs for Fine Trade always in Stock. 262½ DUNDAS ST.

Thompson
" Ernest, stove mtr McClary Mnfg Co, h 734 Elias
" Francis H, gunsmith W A Brock, l 750 Colborne
" Frank (Wm J Thompson & Sons), l 231 King
" Frederick, l 425 Oxford
" Frederick J, carver Lon Furn Mfg Co, b 462 Talbot
" George (Wm J Thompson & Sons) l 231 King
" Miss Georgie, wks London Bolt & Hinge Works, l 425 Oxford
" Miss Georgina, cigarmkr, l 750 Colborne
" Harry E, clk London Shoe Co, l 300 Piccadilly
" Henry, carriage trimmer, h 68 Bruce
" Herbert, fnshr Kensington Furn Co, b 244 King
" Miss Ida, l 231 King
" Isaac, cigarmkr S R Manness, l 750 Colborne
" Isaac, lab, h 750 Colborne
" Miss Isabella, h 945 Colborne

Thompson James, Stoves, Tinware and House Furnishings 424 Richmond, h same

" James H, harness mkr, l 448 English
" James H, trav, h 824 Dundas
" James P, cigarmkr Henry Simon, h 172 Maitland
" Miss Jennie, striper Brenner Bros, l 313 Horton
" John, eng Lon Soap Co l 19 Blackfriars, L W
" John, lab h 943 Colborne
" John P car rep CPR, h 666 Elias
" John P, slsmn Pocock Bros, b City Hotel
" John W, clk Milne, Spittal & Co, h 95 Bruce
" Joseph, barber, b 123 Horton
" Joseph, mldr l 640 Princess av
" Joseph H, brakeman GTR, l 227 Talbot
" Maggie, dom 493 Dundas
" Margaret (wid Wm), h 754 Horton
" Mary (wid Thomas), h 910 Lorne av
" Mary A (wid Alexander), gro w s Wellington rd 17 s river h same
" Matilda J, mach hd, l 750 Colborne
" Mrs Maude, cigarmkr G Kelly & Co, l 750 Colborne
" Miss Minnie, bkpr W J Thompson & Sons, l 231 King
" Richard, h 425 Oxford
" Richard, h 300 Piccadilly
" Richard, mach, h 193 Bathurst
" Richard, plshr, h 51 Wellington
" Richard A, driver T A Rowat & Co, l 947 Colborne
" Robert, h 19 Blackfriars, L W

Thompson
" Robert, driver John Garvey, l 19 Blackfriars, L W
" Robert, lab, l 754 William
" Samuel, lab, h 910 Lorne av
" Samuel, lab, l 754 William
" Simpson, tinner James Thompson, l 424 Richmond
" Simpson, hide insp, h 640 Princess av
" Simpson, pntr, l 640 Princess av
" Wm, clk M A Thompson, l same
" Wm, editor Farmers' Advocate, res Derwent, Ont
" Wm, porter, h 947 Colborne
" Wm H, trav Pigot & Bryan, res Hamilton, Ont
" Wm J (Wm J Thompson & Sons), h 231 King
" Wm J, asst Whit Lancaster, l 151 Wellington
" Wm J, eng, l 19 Blackfriars, L W
" Wm J, helper Dennis W & I Works, h 502 Philip
" Wm J & Sons (Wm J, George, Frank and Arthur), carriage mnfrs 175-179 King

Thoms see also Thom
" Miss Mena, drsmkr, l 97 Barton

Thomson see also Thompson
" Agnes (wid Daniel), h 553 South
" Andrew, asst insp office P O, l 96 Elmwood av
" Andrew, h 120 York
" Charlotte, cigarmkr G Olmsted & Co, l 278 Horton
" David F, carp McClary Mnfg Co, h 564 Princess av
" Henrietta (wid Henry L), h 446 Queen's av
" Henry, mngr Dominion Oatmeal Mills, l 120 York
" Joseph, barber R McIntyre, b 123 Horton
" Miss May, agt, l 553 South

Thomson Walter, Proprietor Dominion Oatmeal Mills, 303-311 Talbot, res Mitchell, Ont

" Wm, cigarmkr Wm Ward, l 278 Horton

Thongar Mrs Maria E, h 849 Wellington

Thorburn James, pumpmkr J M Cousins & Son, h 133 Bruce
" Walter R, dairy e s Wortley rd 2 s of Elmwwod av e, h same

Thorn James, h 101 Cartwright

Thorne Bros (John E and Richard), boots and shoes 141 Dundas
" Harry, brush mnfr 79 Blackfriars L W, h same
" Hubert, clk Thorne Bros, h 225 Burwell
" John E (Thorne Bros), h 454 Ridout
" Richard (Thorne Bros), res Mitchell, Ont
" Wm, mach Lon Fndry Co, l 570 King

EDY BROS. | THE GOLD MEDAL WAS AWARDED THIS firm at Western Fair for the finest display of Photography.

Thorne
" Wm H, shoemkr Laidlaw, Watson & Co, h 570 King
" Wm J, mnfg jwlr 414 Talbot, h 247 Hill
Thornhill Thomas C, watchmkr 402 Talbot, h 5 Comfort pl
Thornicroft Stanwray D, student, l 53 Askin
Thornley Charles, carp, h 74 Oak
" May R (wid Joseph H), h 843 Dundas
Thornton Wm, brklyr, h 375 Maitland
Thorpe Frederick, feeder Lon Ptg & Lith Co, l 453 Kent
" James W, foreman A Talbot & Co, h 453 King
" Miss Jane S, drsmkr Miss M E Thorpe, l 221 Talbot
" Mis Jessie M, l 221 Talbot
" John M, brass fnshr Stevens Mfg Co, h 221 Talbot
" Miss Mary E, dressmkr 221 Talbot, l same
" Samuel, bras fnshr Stevens Mfg Co, l 221 Talbot
" Wm E, bkpr, l 221 Talbot
Threapleton James, tlr Johnston Bros, l 353 Ridout
" Samuel, weaver 353 Ridout
Throgmartin Miss Susan, smstrs, l 21 Maitland
Thurby Francis, artist, b 423 Park av
Thurling Charles W, driver Lon St Ry, h 549 Ontario
" George, btchr Asylum for Insane
Tibbs Abraham, plstr, h 238 Nelson
" Miss Alice M, minr, l 910 Dundas
" Charles, plstr 234 Nelson, h same
" Eliza (wid John), h 910 Dundas
" Harry, tinner Wm Spence, h 22 Bathurst
" Jane (wid Wm), l 238 Nelson
" Miss Jennie, opr Laidlaw, Watson & Co, l 238 Nelson
" Miss Mary E, mus tchr 910 Dundas

Tiernan Rev Michael J, Rector St Peter's Cathedral, res St Peter's Palace

Tierney Ann (wid John), h 893 Waterloo
" Miss Bee, slsdy C C Woods, l 499 Pall Mall
" Miss Bridget, boxmkr, l 893 Waterloo
" Miss Elizabeth, tlrs, l 499 Pall Mall
" Henry, tanner C S Hyman & Co, h n s Regent, 4 w of Talbot
" Herbert, cigarmkr l 155 Albert
" John, checker GTR, l Miles McLaughlan
" Miss Lizzie, tlrs Slater Bros, l 499 Pall Mall
" Miss Maria, drsmkr, l 155 Albert
" Mary (wid John), h 155 Albert
" Mary (wid Patrick), h 499 Pall Mall
" Miss Mary, brushmkr Thomas Bryan, l 155 Albert

Tierney
" Miss Mary, drsmkr, l 499 Pall Mall
" Michael, cigarmkr Wm Atkins, h 155 Albert
" Michael, lab, l 893 Waterloo
" Miss Nellie, comp T Coffey, l 499 Pall Mall
" Patrick, tanner C S Hyman & Co, h 88 Maitland
" Miss Rose, drsmkr C H Bayley, l 155 Albert
" Wm, bartndr 4 Dundas, L W
" Wm, cigarmkr l 155 Albert
Tiffin Wm R, asst supt GTR, b The Tecumseh
Tilbury Frank, bricklyr, h e s Richmond 7 n Cheapside
" Frank jr, bricklyr, l Frank Tilbury
" Miss Mary E, l e s Richmond 7 n Cheapside
Till Louis A, fitter J Ferguson & Sons h 107 Colborne
Tilley Elizabeth M (wid Rev Wm H), h 554 King
" Miss Jessie, l 554 King
" Samuel L, clk Bank of Montreal, l 554 King
Tillmann Miss Annie, clk Mrs A M Tillman, l 60 Blackfriars, L W
" Annie M (wid Anthony), gro 60 Blackfriars, L W, h same
" Anthony, cutter A Screaton & Co, l 60 Blackfriars, L W
" Mary A (wid Patrick), h 28 Paul, L W
" Miss Mary L, clk Mrs A M Tillmann, l 60 Blackfriars, L W
" Wm J, student, l 60 Blackfriars, L W
Tilson James, carp, h 69 Wharncliffe rd
Timbrell Fred, wks Reid Bros & Co, l 476 Adelaide
" Martha (wid Thomas), grocer 746-478 Adelaide, h same
" Thomas G, btchr Wm Chapman, l 478 Adelaide
Timson Robert W, pntr, h 791 Elias
Tindal John, nightwatchman, h 155 Briscoe
Tinsdale see Teasdall
Tinsley Charles H, cigarmkr, l r 311 Dundas
Tite Wm, pntr, h 861 Colborne
Toal Miss Elizabeth, bkpr Grigg House
Tobin James, prtr Free Press, l 497 South
" Rev John V, asst St Peter's Cathedral, res St Peter's Palace
Tod John, teller Bank of BNA, h 593 Talbot
Todd Miss Bertha, clk, l 7 Byron av
" John, mldr London Machine Tool Co, h 7 Byron av
" Wm J, blksmith London Machine Tool Co, h 567 Hill
Tolhurst Edward T, h 40 Walnut, L W
" Edwin T, lab, l 40 Walnut, L W

LONDON BRUSH FACTORY | AWARDED GOLD AND SILVER MEDALS FOR Kalsomine, Paint and Varnish Brushes. THOMAS BRYAN.

Toll Frederick, clnr CPR, l 632 Elizabeth
" Peter, assessor 4th and 5th wards, h 632 Elizabeth
" Walter, bricklyr, h 699 Central av
Tolton Edward, mach E Leonard & Sons, b 374 Ridout
Tombs Thomas F, carp, h 533 Quebec
Tomlinson John, prop Victoria Hotel 400-402 Clarence
" Roswell, pedler, h 287 Adelaide
Toohey see also Twohey
" John, h 941 Maitland
" John, porter GTR, h 238 Talbot
" Lizzie, cigarmkr G Olmested & Co, l 32 Bathurst
" Mary, dom 575 Queen's av
" Mary, dom 546 King
" Michael, policeman, h 499 Oxford
" Timothy, btchr 749 Richmond, h s s Victoria 3 w Talbot
Toon see also Tune
" Frederick, h 19 Wharncliffe rd
" Frederick C, gro 375 Talbot, h 73 Becher
Toothe Richard M C, barr 59 Dundas, b London House
Topping Arthur, attdnt Asylum for Insane
" John F, clk, b 400 Dundas
" Mary (wid Wm), nurse 348 Dufferin av, rms same
" Miss Mary A, tlrs, l 348 Dufferin av
Torpy Michael, fireman CPR, b 486 Pall Mall
Torrans Wm, blksmth Lon St Ry, h 66 Wharncliffe rd, L W
Torrence Miss Frances, inmate Home for Incurables
Tortner Henry, mldr McClary Mnfg Co, l 881 Adelaide
Towe Clarence E, clk Edward Towe & Co, l 490 Princess av
" Edward (Edward Towe & Co), h 490 Princess av

TOWE, EDWARD & CO.,
(EDWARD TOWE).
GENERAL INSURANCE AGENTS,
Representing the following Companies:
Liverpool & London & Globe of London, England; Phoenix of Hartford; London Guarantee and Accident Co.; Canada Accident Assurance Co.; New York Life Insurance Co.
OFFICE: BANK OF COMMERCE BUILDING,
Telephone 507. **412 Richmond Street.**
Res. 490 Princess av. Telephone 1107.

Towe John, l 490 Princess av
Townsend John, trav London Shoe Co, b 265 Dundas
" Joseph, lab Canada Chem Co, h 200 Rectory
" Wm E, bkpr London Auer Light Co, b 253 Queen's av
Towton Frederick, tinsmith McClary Mnfg Co, b 62 Dundas
Tozeland Henry, h 237 Talbot
Tozer Henry, bldr 509 Richmond, h Woodward av, L W
Trace George, eng turner CPR, h 220 Burwell
" George H, call boy CPR, l 220 Burwell
" Henry, beveller Hobbs Mnfg Co, l 220 Burwell
" Thomas E, beveller Hobbs Mnfg Co, l 220 Burwell
" Wm, h 185 Rectory
Tracy John, h 387 Horton
" John, trav, b 417 Hill
" John P, excise officer Inland Revenue, h 380 Adelaide
" Thomas W, barber 400 Richmond, h 278 Talbot
Trafford Ernest W, bkpr Wm Trafford, l 83 Maple
" Miss Eva, l 83 Maple
" Robert F, clk Wm Trafford, l 83 Maple

Trafford Wm, Wholesale and Retail Furniture and Upholsterer 95-97 King, Telephone 864, h 83 Maple

Traher John, artist, h 654 Lorne av
" John jr, prtr, l 654 Lorne av
" Wilfred, bkbndr, l 654 Lorne av
Tranin Wm, cabtmkr, l 564 Hill
Travellers' Accident Insurance Co, T R Parker agt, 161 Dundas
Travers Archibald, private RRC Infantry
Treanor Mary A (wid Wm), l 85 Wellington
Trebilcock Alfred E, l 210 Mt Pleasant
" Frederick T, mnfg jwlr 366 Richmond, l 641 same
" George, clk, h 210 Mt Pleasant
" George T, gro 161 Wortley rd, h 143 Bruce
" Hall, 145 Bruce
" Harriet (wid John), l 235 Dundas

Trebilcock John C, Grocer and Provision Dealer 235 Dundas, h same

" Miss Minnie, tchr Colborne Pub School, l 210 Piccadilly
" Thomas, h 641 Richmond
" Thomas F, clk, h 302 Horton
Treble Wm S, trav Scandrett Bros, b 119 King
Treganza Edward, fireman GTR, h 99 Elm
Tregaskis George, eng CPR, h 570 Pall Mall
Treleaven Richard, clk T H Luscombe, l 364 York
" Thomas, car foreman GTR, h 386 York
Tremeer Ernest, clk J S Green & Co, l 556 Ridout
Trenem Mrs Elizabeth, l 11 Prospect av
Treneman James, btchr 536 Adelaide

W. H. HEARD & CO. | SPRAY PUMPS
357 Richmond Street

Treneman
" John, joiner Schabacher, Lawrie & Mortimore, h 561 Piccadilly
" Richard, btchr Jas Treneman, l 536 Adelaide
Tresham Alfred C, bandmaster 7th Batt Band, h 171 John
Tribe Miss F A, nurse Asylum for Insane
Trible Wm, trav, b 119 King
Trick John, shoemkr Thorne Bros, l 509 King
" Walter, shoemkr 509 King, h same
Trimble Albert, opr GNW Tel Co, h 900 Waterloo
" Miss Annie, tlrs, l 133 Lichfield
" George, l 900 Waterloo
" Miss Matilda, drsmkr 133 Lichfield
" Miss Minnie, dressmkr Miss M Trimble, l 133 Lichfield
" Robert, h 133 Lichfield
" Miss Tena, l 900 Waterloo
Tripp Albert, clk G Marshall & Co, l 144 Clarence
" David, shoemkr 16 Market sq, h 144 Clarence
" Miss Hattie, slsdy T G Whiskard, l 144 Clarence
" Thomas M, b 161 Maple
Trompour Leslie D (Hastings & Trompour), jwlr 397 Richmond, h 32 Stanley
Troost Joseph, fnshr Lon Furn Mnfg Co, b 194 Simcoe
" Peter, fnshr Lon Furn Mnfg Co, h 194 Simcoe
Trott Miss Lucy, matron Women's Refuge and Infants' Home, 190 St James
Trotter Wm W, clk, l 102 Wharncliffe rd, L W
Trousdale Robert, blr mkr, h 137 Wharncliffe rd, L W
Trudell Mrs Celia, h 182 Horton
" George, brass fnshr Stevens Mnfg Co, l 182 Horton
" Miss May L, typewriter Stevens Mnfg Co, l 182 Horton
" Wm T, mldr Stevens Mnfg Co, h 17 Alexander, L W
Tuck Lizzie, wtrs City Hotel
" Nellie, wtrs City Hotel
Tucker Miss Alice M, wks McClary Mnfg Co, l Mrs Matilda Tucker
" Anthony W, blksmth R Wonnacott, h 281 Horton
" Miss Bessie, wks McClary Mnfg Co l Mrs Matilda Tucker
" Charles, btchr G F Morris, h 117 Clarence
" Frank, driver Hinton & Rumball, h 191 Bathurst
" Frederick J, cooper, l 324 Burwell
" Hugh, stove mtr, l Mrs Matilda Tucker
" James, btchr 324 Burwell, h same
" John, porter, 109 King
" John A, gro 342 Egerton, l 324 Burwell

Tucker
" Luke, caretkr and eng Masonic Temple, l same
" Matilda (wid Matthew), h s s Emery 2 w of High
" Thomas, tmstr Jones Bros, l 324 Burwell
Tueson Charles R, l 175 Ann
Tuffield James, tmstr Shedden Co, h 248 South
Tufts Robert, lab Can Chem Co, h 202 Rectory
Tuke Charles, policeman, h 47 Askin
" John, caretkr St James' Church, h 172 Briscoe
" John, driver Lon St Ry, h 414 Rectory
" Wm, driver Lon St Ry, h 26 Lorne av
Tulett Miss Ada A, packer McCormick Mnfg Co, l 672 Elias
" Fredrick G slsmn E N Hunt, l 672 Elias
" Miss Mary A, packer McCormick Mnfg Co, l 672 Elias
" Thomas, car repairer GTR, h 672 Elias
Tully Dorinda E (wid A Jackson), l 227 Queen's av
" Norville A, photo Y Shannon, l 227 Queen's av
Tune see also Toon
" Charles H (James Tune & Son), h 126 York
" James (James Tune & Son), h 128 York
" James & Son (James and Charles H), soda water mnfrs 132 York
" J Albert, clk J Tune & Son, l 128 York
" W Alfred, slsmn J Tune & Son, h 178 Bruce
Tunks James, lab, h 27 Bruce
" Richard, lab, h e s Wellington l s Grosvenor
Tunnah Agnes, attdnt Asylum for Insane
Tupholm Annie, dom 152 Albert
Tupholme Ernest W, trav, h 12 Napier, L W
" Mattie, cook T H Smallman
" Nellie, dom 440 King
" Wm, tmstr Kent Brewery, h 14 Napier, L W
Tupper Reuben, private RRC Infantry
Turk Frederick, private RRC Infantry
Turnbull Esther (wid Robert), l 1001 Waterloo
" Miss Helen (M & H Turnbull), l 412 Ridout
" Mrs Jennie, nurse London Gen Hospital
" Miss Margaret (M & H Turnbull), h 412 Ridout
" Misses M & H (Margaret and Helen), dressmkrs 412 Ridout
" Robert, tmstr Bowman & Co, h 1001 Waterloo

THE SUN LIFE
Office: Fitzgerald Block, 169 Dundas St.

LOW RATES, GOOD PROFITS
AND THE MOST LIBERAL POLICY IN THE WORLD
A. G. MACGREGOR, Mngr., London District

Turnbull
" Wm, trav Edward Adams & Co, res St Thomas, Ont
Turner Miss Annie, clk C M Newans & Co, l 31 Becher
" Clinton E, stock broker 9 Masonic Temple, b The Tecumseh
" Ernest T, trav F T Trebilcock, l 31 Becher
" Miss Geneve, clk W J Reid & Co, l 347 Ridout
" Harry A, clk Macfie & Co, l 567 Maitland
" Harry E, pntr S Turner, l 349 Ridout
" Henry E, trav, l 190 Ridout
" Jane (wid Robert), h 190 Albert
" John, blksmth, b 293 Richmond
" John, carriagebldr 483 Richmond, h 567 Maitland
" Miss Louie, l 190 Ridout
" Miss Mary A, dressmkr 190 Albert, h same
" R Charles, bkpr John Turner, l 567 Maitland
" Samuel, carriage bldr 347 Ridout, h 349 same
" Wm, mess Can Exp Co, h 29 Centre, L W
" Wm J, adjt S A Citadel, h 394 Clarence
" Wm P, clk T B Escott & Co, h 31 Becher
Turrill see also Tyrrell
" Stephen, gdnr R C Macfie, h s s Carfrae 1 e of Ridout s
Turton Christina (wid Francis), h 354 Simcoe
" George, cigarmkr Fraser & Stirton, rms 8 Centre, L W
" Frank, eng GTR, l 354 Simcoe
" John, eng GTR, h 339 Horton
" Kate, cook C B Hunt
" Robert, eng GTR, h 523York
Turville Bros (Frank N and Frederick G), Grocers 125 Dundas
" Frank N (Turville Bros), b 396 Ridout
" Frederick G (Turville Bros), h 145 Kent
" Wm, h 128 Lichfield
Tusett see Doucett
Tuson Charles R, paper cutter Lon Ptg & Lith Co, l 175 Ann
" James, prtr London Ptg & Lith Co, l 175 Ann
Tuttle Daniel S, shoemkr Laidlaw, Watson & Co, h 27 William, L W
" George, blksmth McClary Mnfg Co, h 748 Hill
" George, prtr The Advertiser, l 748 Hill
" Miss May, dressmaker Miss M S Baker, l 748 Hill
Tuxford Thomas S, carp, h 916 Dufferin av
Tweedie Miss Matilda J, tlrs, l 101 Fullarton
Tweedie
" Miss Sarah, tlrs, h 101 Fullarton
Twitchen John, express 72 Beech, L W
Twohey see also Toohey
" Mrs Elizabeth, h r 37 York
" Margaret (wid Thomas), h 860 William
" Martin, plshr, l 860 William
" Miss Minnie, tlrs, l 860 William
Twohy Caroline (wid James), l 532 Talbot
Tydd John B, tmstr Shedden Co, h 317 Bathurst
Tye George, mldr, b r 311 Dundas
" Miss Martha, nurse Lon Gen Hospital
" Miss Menia, lady supt Lon Gen Hospital
Tyler Alfred, mngr G Marshall & Co, l 440 Maitland
" Miss Emma A, tchr Princess av Pub Sch, l 440 Maitland
" Mrs Sarah, l 440 Maitland
" Wm, checker GTR, l 527 King
" Wm, plstr, h 43 Saunby, L W
" Wm H, asst supt Met Life Ins Co, b 423 Park av
Tynan Miss Clara, b 183 John
" Wm, mach hd Bennett Furn Co, b 183 John
Tyrrell see also Turril
" Miss Emma, tchr Rectory Public School, l 128 York
Tyrter Benjamin, cigarmkr, b 361 Ridout
Tytler Alexander, broker 183½ Dundas, h 175 Sydenham
" Alexander F, shipper W E Saunders & Co, h 193 St James
" James D, clk Fitzgerald, Scandrett & Co, l 175 Sydenham
" Margaret (wid John), h 13 Wortley rd
" Miss Marian, mus tchr 256 Grosvenor, l same
" Wm, bldr n s Grosvenor 2 e George h same

U

Udy Albert N, district agt Ontario Mutual Life Assurance Co, agt Employers' Liability Assurance Corporation, and Quebec Fire Assurance Co, 403 Richmond, h 409 Dundas
Underhill Ernest E, trav, l 97 Byron av
" John, trav, h 97 Byron av
Underwood Miss Alice M, clk W E Saunders & Co, l 370 King
" Miss Sarah, tlrs Asylum for Insane
" Wm L, trav D S Perrin & Co, h 370 King
Union Assurance Society, G H Merritt, 435½ Richmond and F B Leys, 398½ Richmond, Agents (See adv front cover)

MITCHELL & THOMPSON | Musical Instrument Repairing, Engraving, &c.
MNFRS. OF DUPLEX DRUMS.
265 YONGE STREET, TORONTO, ONT.

United Fire Insurance Co, ltd, of Manchester, Eng, John Stephenson agt, 438 Richmond
" Labor Hall, 465 Dufferin av
U S Consulate Office, Wm H Jacks, consul, The Tecumseh
" Customs Office GTR Depot
Unsworth Samuel, lab, h 485 Pall Mall
Upper Wm, clk W T Strong, rms 184 Dundas
Upshall George, messr CPR Tel Co, l 569 William
" Wm G, carp, h 569 William
Upton Maggie, waitrs 89 King
" Nellie, dom 149 Bathurst
Uren Rev J Herbert, l 517 York
" Thomas B, h 720 Dundas
Urquhart Eliza (wid Donald), h 553 Elizabeth
Usher John, checker MCR, b 477 Waterloo
Utting Henry, paper box mkr George Bayley, l 448 Ridout

V

Vaders Miss Emma, confr D S Perrin & Co, l 254 Richmond
" Frederick, carriagemkr, h 254 Richmond
" Frederick jr, mach hd McClary Mnfg Co, l 254 Richmond
" Miss Jennie, confr D S Perrin & Co, l 254 Richmond
Vail Miss Annie, l 234 Dundas
" John H, tmstr J Mann & Sons, l 234 Dundas
Vaines Miss Florence, mantlemkr, l 680 William
" Job, bottler Carling B & M Co, h 680 William
" Lewis, plmbr, l 680 William
Valentin Rev Theodore J, asst St Peter's Cathedral, res The Palace
Vallens & Co, O R Brener mngr, cigar mnfrs, 384 Ridout
Vallier Thomas, foreman, h 652 Maitland
Vanbridger Miss Fannie, nurse 90 Wharncliffe rd, b same
Vanbuskirk Marshall, bkr, h 210 Horton
Vandecar John C, stencils 359 Talbot, b Hodgins House
Vander Isidore, btchr, h 564 Hill
Vanderberg Elizabeth (wid Charles), h 141 Grey
Van der Feen G B C, b 424 Park av
Vandusen Ernest M, clk G Rowntree, l 154 Horton
Van Horn Miss Jennie, drsmkr Miss E Harwood, l 156 Maple
Vannatter Annie, dom 60 Stanley
Vanstone George G, woodwrkr J Campbell, h 63 Clarence
Vadetone
" John F, comp Lawson & Jones, b 187 Queen's av
" Joseph H, jwlr, h 51 Stanley
" Richard, carp, h 882 Lorne av
" Wm, grdnr Academy Sacred Heart
" Wm F, carp Alfred Bodley, h 485 Central av
Van Zadt Wm B, trav I M Mayell & Co, res Sarnia Ont
Vatcher George, h r 299 South
Vaughan Arthur, student, b 362 Dundas
" George, news agt, b 3 Market sq
Veasley Miss Rose, bkpr D D Smith, l 729 Elias
Veech Joseph, brakeman CPR, h 52 Adelaide
Veitch Miss Elizabeth, confr, l 94 Cartwright
" John, stamper McClary Mnfg Co, l 94 Cartwright
" Mary (wid John), h 94 Cartwright
" Thomas, l 94 Cartwright
Verner Jessie, dom 525 Queen's av
Vernon Joseph H, mldr McClary Mnfg Co, b Atlantic House
Viavi Co The, Mrs Lavina Stei Manager 213 Dundas
Vick Alfred W, pntr, l 59 Dundas
" John T, mason, b 368 Dundas
" Richard, prop central swimming bath and skating rink, h Robinson Hall, Dundas
Victoria Buildings, Richmond opp Cl
" Club, Masonic Temple
" Hall, 394 Clarence
" Hotel, John Tomlinson prop, 402 Clarence
" Park, Princess av
" Public School, Alexander Queen prin, n s Askin, Wharncliffe rd
Victory Edward, carp, h 371 Glebe
Vidal Beaufort H, lieut-col RRC fantry
Vinall George, laundry 651 Talbot
Vincent Albert E, slsmn R C Stru ers & Co, h 200 Colborne
" Miss Ella, tlrs H M Vincent, l Maitland
" Miss Fannie G, clk GNW Tel C 200 Colborne
" Miss Flossie, drsmkr, l 880 M land
" Henry, eng, h 165 Wreay
" Henry M, tlr 489 Richmond, h Adelaide
" James A, boxmkr, h 664 Maitl
" James W, trader, h 880 Maitl
" Walter W T, pictures 345 lington, h same
" Wm T, h 55 Stanley
Vining Miss Edith, tchr Lorne av School, l 596 Princess av
Vining Jared, BA. Barris Solicitor, etc., Money to l 414 Talbot, l 596 Princess a

BIRKBECK LOAN CO. | LOANS TO HOMEBUILDERS, LOANS TO EVERYBODY. 169 Dundas St., - - London, Ont.

Vining
" Josiah M, h 596 Princess av
" Miss Mary, l 596 Princess av
" Wilber, student, l 596 Princess av
Vint Samuel, lab, b 294 York
Virtue Mary (wid Thomas), l 182 Grey
Vita Dominic, musician, l 131 Fullarton
Vodden James E, lineman CPR Tel Co, h 709 Richmond
" Mrs J E , restr CPR Depot, l 700 Richmond
Valker Mary, dom 152 Albert
Vrooman Charles, tmstr Dom Transport Co, h 208 Mt Pleasasnt
" David J, h 573 Grey

W

Wade see also Waide
" Miss Estella, confr D S Perrin & Co, l 141 Lichfield
" Henry R, pressman The Advertiser, l 21 Mt Pleasant av, L W
" Jonathan, h 45 Oxford, L W
" Joseph O, mach Kensington Furn Co, h 141 Lichfield
" Miss Lily, confr D S Perrin & Co, l 141 Lichfield
" Nathaniel, bkpr Lon Shoe Co, h 249 Wortley rd
" Susan (wid John H), h 21 Mt Pleasant av, L W
Wadsworth Emma, dom Wellington House
Waggott Robert, mach hd, l 192 Rectory
Wagner Annie (wid Zachariah), l Frank Pohs
" Charles A, grocer 682 Adelaide
" John, tinsmith, h w s Wellington rd, 9 s river
" Wm, foreman Hobbs Mnfg Co, h 9 Byron av
Waide see also Wade
" Daniel, brick mnfr e s Adelaide, l n Grosvenor, h 1 door s
" John, brick mnfr e s Adelaide, l n Cheapside, h same
" Miss Margaret S, l Russell Waide
" Russell, brickmnfr w s Adelaide l n Cheapside, h same
Waitell James, carp, h 597 York
" Thomas, l 597 York
" Thomas, car repairer GTR, h 562 Hill
Walch see also Walsh and Welch
" Wm T, eng John Watson, h 17 Palace
Walcott John, stamper McClary Mnfg Co, b 719 Maitland
Walden Eliza wid Wm), h 446 Wellington
Waldock Charles P, agt, h 538 Talbot
" Miss Emily, drsmkr 538 Talbot
" Francis E, tel opr The Tecumseh, l 538 Talbot

Waldock
" Miss Hannah M, drsmkr, l 538 Talbot
" Wm M, agt, l 538 Talbot
Wale George, agt, h 337 Dundas
Walker Miss Alice, drsmkr, l 248 Clarence
" Miss Annie, packer McCormick Mnfg Co, l 921 Dufferin av
" Anson W, lith Knowles & Co, l R B Walker
" Charles W, plmbr 657 Richmond, h 653 same
" Duncan, cabman w s Welington rd 12 s river, h same
" Miss Edith, dressmkr 706 Colborne
" Edward, driver James Walker
" Edward, mach McClary Mnfg Co, b 62 Dundas
" Miss Eilzabeth L, mus tchr 316 King
" Miss Emma, clk R J Young & Co, l Mrs Mary Walker
" Miss Eugenie, drsmkr, l 97 Barton
" George, mach hd McClary Mnfg Co, b 62 Dundas
" George C, plmbr, h e s Richmond l n Regent
" George L, clk W S B Barkwell, l 316 King
" George S, driver Lon St Ry, h 10 Campbell
" George T, eng GTR, h 70 Hamilton rd
" Hance, clk Carling B & M Co, h n s Cheapside l e William
" Hance, uphol P B Lewis, l 135 Ridout
" Hance jr, brk mkr John Walker, l n s Cheapside, l e William
" Hannah (wid George L) h 316 King
" Miss Ivy, bkpr Charles Raymond, l Mrs Mary Walker
" James, dairy w s Wellington l n Cheapside, h same
" John, brick mnfr 910 William
" John, tapper GTR, h 706 Colborne
" John A ,trav McCormick Mnfg Co, h 485 Dufferin av
" Joseph H, cabinet mkr A Hamilton, h 139 William
" Joseph S, barr, h 137 Maple
" Mary (wid Thomas) h n w cor High and Grand av
" Melville, attndt Asylum for Insane
" Robert B, fruit, h w s High 2 s Tecumseh av e
" Simpson D, clk W D Thomas, h 678 Colborne
" Susanna (wid John), h 46 Mt Pleasant av, L W
" Thomas, h 248 Clarence
" Thomas, pntr, h 195 Colborne
" Thomas, stamper McClary Mnfg Co, b 62 Dundas

Walker Walter J, Manager Frost & Wood 123 King, h 183 Clarence
" Wm A, brk mnfr John Walker, l Hance Walker

HEINTZMAN & CO. | BABY GRAND PIANO EXCELLS THEM ALL. London Warerooms, 226 Dundas St. H. W. BURNETT, - - MANAGER

Walker
" Wm J, storeman GTR, h 346 Adelaide
" Rev Wm M, pastor London South Baptist Church, l 188 Bruce
Wall see also Walls
" Caleb J, trav R C Macfie & Co, h 555 Colborne
" Charles, wks London Bolt & Hinge Works, l 33 Miles
" Miss Ethel, wks D S Perrin & Co, l Base Line rd
" Henry, h 21 Marley pl
" Henry, carp, h 33 Miles
" Robert, driver, l 33 Miles
" Wm, wks London Bolt & Hinge Works, l 33 Miles
Wallace Agnes (wid Peter), h 49 Blackfriars, L W
" Albert, driver Lon St Ry, b 372 Adelaide
" Alexander R, carp, h 55 Byron av
" Andrew H, jwlr 38 Blackfriars, L W, l 49 same
" Arthur, ins agt 443 Richmond, h 412 King
" Catherine (wid James), h 230 Wellington
" Charles J, carp Scribner-Organ Mnfg Co, b 26 Stanley
" Edmund, grdnr St Joseph Hospital
" Edmund, prtr, l 492 St James
" Eliza, dom 50 Alma
" Henry, h 355 Grey
" Hugh H, bkpr Dom Oatmeal Mills, b 461 Waterloo
" James, bricklyr, h 1034 William
" James A, tinsmith McClary Mnfg Co, l 451 Princess av
" Johanna (wid Robert), h 173 Kent
" Joseph J, confr W Wilkins, l 7 Bathurst
" Miss Letitia, l 412 King
" Miss Margaret, l 412 King
" Miss Margery J, forewoman, l 49 Blackfriars, L W
" Patrick, policeman, l Custom House
" P Bruce, druggist C McCallum & Co, b 518 Richmond
" Thomas, brkmkr Russell Waide, l Richard Oke
" Wm, l 900 Dundas
" Wm, helper G Heaman, l Pottersburg, Ont
" Wm M, baggageman GTR, h 187 Oxford
Walliker Frederick, carp, h 666 Maitland
Walling Samuel A, h 245 Queen's av
Walls see also Wall
" Thomas S, coal and wood 629 Colborne, h same
Walmsley Miss Clara, drsmkr, l 69 Sackville
" John, cond GTR, h 404 York
" Miss Lilly, clk T F Kingsmill, l 69 Sackville
" Matthew, porter GTR freight sheds, h 69 Sackville

Walmsley
" Walter P, clk GTR freight dept, l 404 York
Walsh see also Welch and Welch
" Alfred, l 431 Piccadilly
" Alicia, dom 572 Dundas
" Mrs Annie, h r 155 Albert
" Miss Catherine, h 10 Napier, L W
" Dave, cigars 394 Richmond, l 431 Piccadilly
" Edward, woodturner, h 99 Sackville
" Miss Eliza, l 497 Central av
" Elizabeth (wid Edward), h 497 Central av
" Elmer, l 266 Clarence
" Miss Emma, mus tchr 431 Piccadilly
" Harry, prop Walsh House, 147 King
" Hattie, waitrs GTR Dining Rooms
" Henry, blksmith, b 497 Richmond
" House, Harry Walsh prop, 147 King
" Miss Ida, l 266 Clarence
" James J, blksmith Patterson & Jolly, h 16 Byron av
" Jamess R, lather, h 14 Hope
" John, agt, l 431 Piccadilly
" John, pntr, l 497 Central av
" Miss Maggie, l 728 King
" Maryanne, dom 572 Dundas
" Nelson P, tlr, l 266 Clarence
" Patrick, agt, h 431 Piccadilly
" Robert, lab, h 266 Clarence
" Robert, let car P O, h 111 Maple
" Simeon C, bartndr The Tecumseh
" Thomas, plmbr, l 497 Central av
" Thomas F, sergt RRC Infantry
" Thomas J, stamper McClary Mnfg Co, l 686 Adelaide
" Wm, mldr McClary Mnfg Co, b 22 Clarence
" Wm H, bugler RRC Infantry
Walters Mrs Charles, cook 790 Richmond
" Charles, grdnr, 790 Richmond
" Cornelius, mach, h 700 King
" George, confr D S Perrin & Co, 581 Pall Mall
" George, fruits 746 Dundas, h same
" George W, foreman Essex Brass & Iron Works, h 640 Queen's av
" James H, finshr Globe Casket Co, h 532 Elizabeth
" John, contr 581 Pall Mall, h same
" John, tmstr Russell Waide, h same
" Neil, mach G White & Sons, l 76 King
" Richard, ropemkr Welford Bros, l 581 Pall Mall
Walton Clement, wks Mrs Mary Smith, h 76 Euclid av
" Edward, fitter GTR, h 225 Maitland
" Miss Elspeth, tchr Simcoe Public School, l 150 Maple
" Ernest, clk mech dept GTR, h 6 Park av

JOS. DAMBRA, Merchant Tailor | Latest Designs for Fine Trade always in Stock. 262½ DUNDAS ST.

Walton
" Frankland, bkpr, h 549 Richmond
" George, confr D S Perrin & Co, l 225 Maitland
" Miss Isabella, l 225 Maitland
" I. Leslie, clk J J Jepson, l 140 Simcoe
" Miss Jennie, tchr Simcoe Public School, l 150 Maple
" John, mldr McClary Mnfg Co, h n s Maryboro pl, 8 w Wellington rd
" Percy L, brass finshr, rms 386 Ridout
" Robert, h 177 Maitland
" Miss Sarah, l 225 Maitland
" Thompson, blksmith, 343 Ridout, h 140 Simcoe
" Thompson S, mldr McClary Mnfg Co, h w s High 8 s of Grand av
" Wm, fireman GTR, h 380 Simcoe
Wanless Alexander G, clk GTR stores dept, l 877 Dundas
" Norval K, clk Cowan Bros, l 877 Dundas
" Robert B, trav J C Green & Co, l 877 Dundas
" Walter, clk, l 877 Dundas
" Wm, h 877 Dundas
" Wm, jr, slsmn Robinson, Little & Co, l 877 Dundas
Warburton Isabella (wid John), h 697 Elias
Warcup Charles F, tank fitter GTR, h 597 King
" Mary A (wid George), l 597 King
Ward Miss Agnes, opr Can Elec Laundry, l 185 Lichfield
" Miss Annie, drsmkr 593 Adelaide
" Charles, pntr, h 740 Elias
" Charles H, carp, h 485 English
" Charles H, jwlr 374 Richmond, l 191 Queen's av
" Charles J, lab E Leonard & Sons, h 586 Central av
" Christopher M, driver, h w s Duke
" Edward, lab, h 135 Waterloo
" Elizabeth (wid Thomas), h s s Pipe Line rd, 1 w of Duke
" Ellen (wid George), h 168 Maitland
" Miss Flossie, cigarmkr, l 168 Maitland
" Frederick G, clk, b 232 Clarence
" George A, sander Sterling Bros, l 168 Maitland
" George E, gro 132 Waterloo,
" Harry, mldr McClary Mnfg Co, h 62 Albion, L W
" James, co constable, h 36 Blackfriars, L W
" James, lab, h 1 Bathurst
" James, liquors, h 471 Simcoe
" Miss Jessie, drsmkr, l 78 Albion, L W
" John, h 1 Hamilton rd
" John, carp, h 384 Hamilton rd
" John, clk P O, h 30 Craig
" John H, grdnr E J Parke, h 351 Clarence
" John J, carp, h 436 Hamilton rd
" John P, carp, h 78 Albion, L W

Ward
" Joseph, asst supt let car P O, h 64 Albion, L W
" J Harry, clk G W Wyatt & Son, l 78 Albion, L W
" Miss Kate, cigarmkr Brener Bros, l 316 Grey
" Miss Lillie, l Mrs Elizabeth Ward
" Miss Margaret, l 36 Blackfriars, L W
" Mrs Margaret, h 593 Adelaide
" Mary (wid John), h 341 Maitland
" Mrs Mary, gro 200 Maitland
" Miss Minnie, cigarmkr, l 168 Maitland
" Miss M Elizabeth, drsmkr Smallman & Ingram, l 68 Albion, L W
" Richard P, blksmith Dennis W & I Works, h 68 Albion, L W
" Robert W, detective, h 9 Dundas, L W
" Thomas, l 62 Albion, L W
" Thomas W, carp, h 82 Albion, L W
" Wm, l 200 Maitland
" Wm, l 593 Adelaide
" Wm, cigar mnfr 64 Dundas, h 474 King
" Wm H, lab, h 22 Pegler
Wardar Joseph, baker, h 318 York
Wardell A Ernest, clk Cairncross & Lawrence, l 185 Wellington
" George F, chief opr GNW Tel Co, h 4 Seal's ter
" James McQ, slsmn Smallman & Ingram, h 185 Wellington
Wardroper Wm S, clk McDermid & Logan, b 110 Bathurst
Ware see also Weir
" Charles, paver, h 743 Princess av
" Miss Cora E, l 30 Oxford, L W
" David T, agt Charles Raymond, h 472 Park av
" Miss Florence, drsmkr, l 743 Princess av
" Miss Florence E, drsmkr 37 Oxford, L W, h same
" Frank, clk A E Pavey & Co, l 472 Park av
" Henry, packer Pigot & Bryan, h 37 Oxford, L W
" Henry E, clk, l 37 Oxford, L W
" Miss Ida M, l 37 Oxford, L W
" Miss May S, l 472 Park av
Wark se also Warwick
" Robert, switchman CPR, l 355 Grey
Warmington John, section foreman CPR, h 214 Ann
Warne Mary, dom 369 Clarence
Warner see also Werner
" Miss Alice, l 10 Hope
" Esther (wid Louis W), h 10 Hope
" Gustavus A, foreman Brener Bros, h n s Riverview av 5 w Wharncliffe rd
" Henry, l 465 Waterloo
" Henry, car repr GTR, h 340 Lyle
" John, brakeman GTR, h 234 Waterloo
" Louis W, bkpr, l 10 Hope
" Thomas, h 518 Grosvenor
" Wm, furrier, h 465 Waterloo

EDY BROS. | **Large portraits in Crayon, Pastel, English Water Color, Oil and India Ink ARE UNEQUALED.**

Warren Charles S, h 127 Rectory
" Christopher, cooper Lon & Pet Barrel Co, h 788 Grey
" Edward, cabt mkr, l 127 Rectory
" Francis J, bkpr T H Warren, l 197 Grey
" George, whip vendor, h 70 York
" Lizzie, dom W G Smith
" Melville, mach Wm Malloch & Co, l 127 Rectory
" Philip B, helper G White & Sons, l 127 Rectory
" Thomas H, prtr 402½ Richmond, h 197 Grey
" Wm, mach, l 127 Rectory
" Wm H, fireman Lon Elec Co, h 130 Horton
Warwick see also Wark
" Alexander, plshr Stevens Mnfg Co, l 44 Miles
" John, plshr, l 44 Miles
" Lucy (wid Alexander), h 44 Miles
" Miss Minnie, cigarmkr Wm Ward, l 44 Miles
" Miss Nettie, cigarmkr Wm Ward, l 44 Miles
" Richard, cigarmkr Wm Ward, l 44 Miles
Wasell Edward D, confr D S Perrin & Co, l 46 Miles
" Miss Elizabeth, wks London Bolt & Hinge Works 623 Maitland
" Miss Kate, drsmkr Miss E M Harris, l 46 Miles
" Lydia (wid Edward), h 46 Miles
Washbrook Miss Cecilia, stitcher Can Featherbone Co, l 378 Hill
Wasnidge Henry, tmstr, h 269½ Colborne
Waspe Arthur (Waspe & Pearson), h 658 King
" Ernest, baker, h 659 Marshall
" & Pearson (Arthur Waspe, Wm Pearson), pntrs 387 Lyle
Water Works shop, 237 York
Waterhouse Miss Martha, l 352 King
Waterloo Mutual Fire Insurance Co, R Butler & Sons agts, 402½ Richmond
St Public School, Samuel Baker prin, e s Waterloo bet Oxford and St James
" St South Presbyterian Sabbath School, 182 Waterloo
Waterman Albert, packer Gorman, Eckert & Co, l 13 Pipe Line rd
" Alfred G, brick mkr James Johnston, h 13 Pipe Line rd
" Isaac, oil refiner, h 390 King
" Vernon, clk Wm Horner, l 13 Pipe Line rd
Waters see also Watters
" Miss Agnes, clk Co Registry Office, b 35 Craig
" Frank, agt, b 149 King

Waters John, Registrar County Registry Office, w s Ridout bet King and Dundas, b City Hotel

Waters
" Richard, rope mkr Welford Bros, l 377 Glebe
" Wesley, lineman, h 774 Grey
Watford Miss Marion, clk T G Whiskard, l 89 Wharncliffe rd
" Stephen, gro 87 Wharncliffe rd
Watkins Rev Benjamin, provost the Western University, res same
Watling Emma (wid George) h 528 Simcoe
Watson Miss Alice, cigarmkr, l 194 Colborne
" Miss Amy, confr D S Perrin & Co, l 116 Mt Pleasant av, L W
" Miss Annie, cigarmkr, l 194 Colborne

Watson Arthur J, Merchant Tailor, Established 1879, 726 Dundas, h same
" Christopher, lab, n 1000 Waterloo
" David, bridge insp CPR, h 771 Waterloo
" Edward, mach, l 194 Colborne
" Eliza (wid Arthur), h 481 English
" Miss Eliza, confr D S Perrin & Co, l 52 Dundas, L W
" Miss Elizabeth, chair caner, l 194 Hamilton rd
" Miss Emma, stripper Vallens & Co, l 52 Dundas, L W
" Miss Ethel, chair caner, l 194 Hamilton rd
" Miss Eva, confr D S Perrin & Co, l 168 Wharncliffe rd
" Frank, carp, h w s Wellington rd 6 s river
" George, h e s Wellington rd 2 s Watson
" George, gdnr, h 52 Dundas, L W
" George jr, mach McClary Mnfg Co, l 52 Dundas, L W
" George J, engr R H Giese, b 149 King
" George M, mldr, h 877 Van
" Henry jr, stove mtr McClary Mnfg Co, l 194 Colborne
" Henry W, mach, h 194 Colborne
" Hugh J, yardman GTR, h 216 Maitland Ter
" James, house mover Wm Watson, l 190 Hamilton rd
" Miss Jessie, confr D S Perrin & Co, l 116 Mt Pleasant av, L W
" John, box mnfr 234 Bathurst, h 119 same
" John, cigarmkr Henry Simons, l 148 Waterloo
" John, fireman GTR, h 436 Grey
" John, press boy Brener Bros, 416 Queen's av
" John, reporter, b 432 Hill
" John G, miller Dom Oatmeal Mills, h 223 Clarence
" Joseph, eng GTR, h 459 Grey
" Joseph J, cleaner GTR, l 459 Grey
" Miss Louisa, wks D S Perrin & Co, l 194 Hamilton rd

LONDON BRUSH FACTORY | All our Paint Brushes have Jenkins' Celebrated Patent Bridle Catches Attached. THOMAS BRYAN.

Watson
" Miss Lucy, cigarmkr Fraser & Stirton, l 194 Colborne
" Miss Margaret, opr R C Macfie & Co, l 344 Richmond
" Miss Mary, confr D S Perrin & Co, l 52 Dundas, L W
" Mary J (wid Thomas), l 116 Mt Pleasant av, L W
" Matthew W, corp RRC Infantry
" Miss Melita, mlnr J H Chapman & Co, l 109 Maple
" Rachel, dom 312 Wolfe
" Rachel (wid John), h 148 Waterloo
" Richard, l George Watson
" Robert (Globe Casket Co,), h 529 Queen's av
" Robert I, bkpr Globe Casket Co, l 529 Queen's av
" Miss Sarah R, l 223 Queen's av
" Thomas W, foreman D S Perrin & Co, h 161 Bruce
" Warren, wks John Watson, l 119 Bathurst
" Wm (Laidlaw, Watson & Co), h 512 Waterloo
" Wm, house mover 194 Hamilton rd
" Wm, mldr McClary Mnfg Co, h 122 Waterloo
" Wm E, slsmn J H Chapman & Co, l 109 Maple
" Wm H, cutter A J Watson, h 736 Princess av
" Wm J, l Daniel O'Shea

Watt see also Watts
" Miss Elizabeth, b 462 Talbot
" Miss Jennie, b 462 Talbot
" John, mach G White & Sons, b Bernard House
" John M, clk P J Watt & Co, l 106 Kent
" Peter J (P J Watt & Co), h 106 Kent
" P J & Co (Peter J Watt), whol wines and liquors 172 King

Wattam John, bldr 20 John, L W
" Wm J, slsmn Oak Hall, l 20 John, L W

Watters see also Waters
" John, cond GTR, h 150 Simcoe
" Lorenzo D, artist Lon Ptg & Lith Co, l 150 Simcoe
" Warren, l 150 Simcoe

Watterworth Benjamin F, dep sheriff, h 212 Piccadilly

Watts see also Watt
" Miss Annie, confr D S Perrin & Co, l 472 Charlotte
" Arthur J, tlho pressman Ontario Lith Co, h 374 Lyle
" Miss Emma J, dress-cutting 226 Dundas, l 374 Lyle
" Frederick, helper Smith Bros, l 472 Charlotte
" George A, tuner Bell Organ and Piano Co, b 851 Elias
" James C, tinsmith, h 463 York
" Miss Martha, drsmkr, l 374 Lyle

Watts
" Mary, dom 425 Wellington
" Richard, lab, b 356 Egerton
" Susannah (wid Wm), l 374 Lyle
" Wm, mldr E Leonard & Sons, h 472 Charlotte
" Wm jr, mldr E Leonard & Sons, l 472 Charlotte

Waud Henry, tinsmith, l 9 Alfred
" John, mach Globe Casket Co, h 9 Alfred
" John H, pntr, l 9 Alfred
" Miss Mary, slsldy C C Woods, l 9 Alfred
" Wm, mach E Leonard & Sons, l 9 Alfred

Waugh Elizabeth E(wid John), dress mkr 111 Hamilton rd, h same
James R L, l 139 Ann
" Richard J, opr CPR, h 139 Ann
" Wm E, phys 537 Talbot, h same
" Wm R, clk Lon Life Ins Co, b 386 Ridout

Way Miss Honor M, prop Way's Corset Works, h 253 Dundas
" Jesse T, pntr, l 253 Dundas

Way's Corset Works, Miss H M Way prop 253 Dundas

Weatherall John W, agt, b 462 Talbot

Weatherhead Wm, h w s Wellington rd, 14 s river

Weaver Henry, h 554 Waterloo
" Leonard A, appr Robinson Corset Co, l 518 Grey
" Mrs Margaret, l 554 Waterloo
" Sarah (wid Charles), l 427 Wellington
" Tyce, lab GTR, h 454 Hill

WEBB, ED.,
PROPRIETOR
The People's Laundry,
298 RICHMOND ST.
ALL HAND WORK. Residence 198 Simcoe St.

Webb Edwin, carriage trimmer, h 275 Wellington
" Miss Eliza J, l 348 Thames
" Miss Eva, dresmkr, 490 Piccadilly
" Frederick J, btchr 469 Wellington
" George, gro 174 John, h same
" George, pntr, l 348 Thames
" Henry, lab, l 192 John
" James, cab owner 192 John
" James, trackman GTR, h 1071 Brydges
" John, lab, h 348 Thames
" Miss Lizzie, l 340 Talbot
" Miss Louisa, gro 340 Talbot
" Louise, dom John Pope
" Miss Margaret A, l 501 King
" Mrs Mary, h 198 Simcoe
" Mary, dom 224 Queen's av
" Samuel A, ship clk Dickison, Nicholson & Co, h 286 Ridout

W. H. HEARD & CO. | Mantels in Hardwood, Floor Tiles, American and English Grates and Open Fireplaces.
357 RICHMOND STREET.

Webb
" Sidney J, private RRC Infantry
" Thomas J, l 348 Thames
" Thomas P, h 5 Hamilton rd
" Miss Vida, drsmkr, l 5 Hamilton rd
" Wesley, trav, h 490 Piccadilly
" Wm, h 559 Hill
" Wm, agent, h 501 King
Webbe Anna C (wid Richard), h 740 Waterloo
" Cecil E A, ex officer Inland Revenue, l 740 Waterloo
Webber Charles (Ferguson & Webber), h 1031 Brydges
" George F, mach London Machine Tool Co, h 199 Langarth
" James, mldr E Leonard & Sons, b 264 York
" John, well digger, h 917 Elias
" Miss Minnie, cigarmkr, l 917 Elias
" Thomas, copper tinner McClary Mnfg Co, l 917 Elias
" Thomas H, shoemkr 418 Hamilton rd, h same
Weber Albert, tlr Burns & Lewis, l 134 Wreay
" Miss Esther M, tlrs Burns & Lewis, l 421 Bathurst
" George, tlr Burns & Lewis, h 134 Wreay
" Joseph E, tlr Burns & Lewis, h 421 Bathurst
" Wm, cigarmkr Vallens & Co, l Queen's Hotel
Webster Miss Barbara, l 569 Piccadilly
" Miss Belle, clk A Screaton & Co, l 232 Queen's av
" Miss Catherine, h 108 Fullarton
" Charles T, pressman Lon Ptg & Litho Co, h 684 William
" Edward, clk, l 564 Piccadilly
" Elizabeth (wid Robert), h 424 Princess av
" Miss Emily, l 424 Princess av
" Miss Ettie, l 424 Princess av
" George T, asst pressman Free Press, h 131 Oxford
" Helen (wid John), h 698 York
" Isaac (Webster & McCutcheon), h 471 Dundas
" James, mach Wortman & Ward, h 756 William
" Miss Maggie, clk, l 564 Piccadilly
" Miss Mary, l 471 Dundas
" Peter, cutter R F Lacey & Co, l 564 Piccadilly
" Robert J (Kernohan, Webster & Ferguson), h 231 Hyman
" Stewart, wks London Bolt & Hinge Works, l 564 Piccadilly
" Susanna (wid George), h 232 Queen's av
" Wm, plater Dennis W & I Works, res London tp
" Wm, shoemkr Pocock Bros, h 564 Piccadilly
" & McCutcheon (Isaac Webster, Henry C McCutcheon), grocers 471 Dundas
Wedderburn Thomas, mach D S Perrin & Co, h 49 Walnut, L W
" Thomas jr, confr D S Perrin & Co, l 49 Walnut, L W
Wedmore Miss Emma, finshr Adam Beck, l 127 Oxford
" Thomas, boilermkr, h 127 Oxford
" Thomas jr, helper G White & Sons, l 127 Oxford
Weekes Etheridge C, stat, l 405 Dundas
" George N (Weekes & Scandrett), h 100 Bruce
Weekes Wm J, Physician 405 Dundas, h same, Telephone 1069
Weekes & Scandrett (George N Weekes, Thomas W Scandrett), Barristers, Solicitors, etc, 98 Dundas
Weeks J Matthew, actionmkr Scribner Organ Mnfg Co, h 367 Queen's av
" Wm, lab, b 24 Bathurst
Wehinger John, sprinkler McClary Mnfg Co, h Wellington rd s e cor Clark
Weights and Measures Department, James Egan Inspector Custom House
Wein Miss Susan, waitress J Smith, l 55 Euclid av
Weir see also Ware
" George S, lab, h 741 Simcoe
" Herbert J, clk London Drug Co, l 226 Richmond
" Jennie, cook 370 Richmond
" Miss Jennie, tchr, l 568 Talbot
" Robert J, policeman, h 493 Adelaide
" Samuel, inmate Aged Peoples Home
" Wm, h 500 Charlotte
" Wm, foreman, l 428 Horton
" Wm A, shipper McClary Mnfg Co, h 226 Richmond
Welburn Miss Mamie, bkpr Sterling Cocoanut Co, l 606 Waterloo
" Robert H, mach E Leonard & Sons h 606 Waterloo
Welch see also Walch and Walsh
" Alfred E, mngr Mason & Risch, h 294 Hill
" Edward, lab, h 53 Alma
" Miss Emma, cigarmkr Brener Bros, l 198 Maitland
" Harriet (wid Edward), h s s Kent's lane 8 w Richmond
" Robert, pntr, h 621 Princess av
Weld Agnes (wid Wm), h 429 Ridout
" Corbin, trav Lon Ptg & Litho Co, l 429 Ridout
Weld Edmund, Barrister 87½ Dundas, h n e side The Ridgeway, 2 n w of Becher
" John, mngr Wm Weld Co, ltd, h l The Ridgeway

THE SUN LIFE | Policies are WORLD WIDE as to Residence and Travel
OFFICE: FITZGERALD BLOCK, 168 DUNDAS ST.
A. S. MACGREGOR, MANAGER, LONDON DISTRICT.

Weld
" Thomas S, pres Lon Ptg & Litho Co, h 435 Colborne
" Wm, Co, The (ltd), John Weld mngr, publishers "Farmers' Advocate and "Home Magazine," 360 Richmond
Weldon Skelton, h 298 Princess av
" Thomas H, acct Lon Loan Co, l 298 Princess av
Welford Bros (Jesse and James A), ropemkrs 377 Glebe
" Charles J L, trav Welford Bros, l 381 Glebe
" Galus, ropemkr Welford Bros, h 465 English
" Galus jr, ropemkr Welford Bros, l 465 English
" James A (Welford Bros), h 798 Queen's av
" Jesse (Welford Bros), h 381 Glebe

Wellington House, John O'Flaherty Proprietor, s w cor Wellington and Bathurst
" St Methodist Church, s e cor Wellington and Grey
Wellman Alvin J, driver James Cowan & Co, l 56 Byron av
" Wm E, clk James Cowan & Co, h 56 Byron av
Wells see also Wills
" Miss Bertha, drsmkr, 227 Waterloo, h same
" Edward, wrapper P M Lawrason, l 516 Nelson
" Edward A, boilermkr E Leonard & Sons, l 560 Hamilton rd
" George, grdnr, h 572 Trafalgar
" Henry, patternmkr London Machine Tool Co, l 516 Nelson
" Miss Ida, clk Henry Rea, l 1 Stanley
" Lewis, lab, Canada Chem Co, h 560 Hamilton rd
" Miss Maggie, clk Henry Rea, l 1 Stanley
" Mary (wid Isaac), l 467 Simcoe
" Minnie, tlrs R Greene Mnfg Co, l 516 Nelson
" Robert J, lab, h 865 Van
" S Arthur, driver J H Gatecliffe, b 424 Park av
" Miss Tena, mlnr, l 468 Maitland
" Thomas, helper Richard Winnett, l 516 Nelson
" Thomas H, florist 516 Nelson,
Wellsteed Jane (wid John J), l 511 Talbot
Welsh see also Walch, Walsh and Welch
" Alexander G, clk GTR, b 270 Dundas
" Harry, blksmith, l 497 Richmond
" John, h 72 Paul, L W
Welman Harry W, driver Star Livery, h 432 Park av
Wener John, driver D Collins & Co, l 22 Blackfriars, L W
" Mary (wid John), h 22 Blackfriars, L W
Wennesheimer Louisa (wid Phillip), h 288 Simcoe
Werner see also Warner
" Henry, pntr, h 31 Orchard
Wernham Albert, candymkr D S Perrin & Co, l 149 Centre, L W
" John, lab l 149 Centre, L W
West Catherine (wid Joshua), l 76 Hamilton rd

West Edward, Florist 249 Dundas, res Wellington rd
" Edward jr, l Edward West
" End Rosedale Trial Grounds (nursery), Richard Galpin caretkr, s w cor Wharncliffe rd and Evergreen av
" Harry, appr, l 47 Craig
" Henry, bottler J Tune & Son, l John J Hill
" Henry, wks Wm West, h 169½ Bruce
" John, b 320 Dundas

West Wm, Baker 47 Craig, h same
" Wm, clk Hobbs Hardware Co, h 183 Langarth
" Wm, plater McClary Mfg Co, h 344 Burwell
" Wm jr, shipper D S Perrin & Co, l 183 Langarth
Westbrook Amy (wid Moses), h 384 Central av
" James, stableman Lon St Ry, h 655 Dufferin av
Westbury Frank, wks London Bolt & Hinge Wks, b 373 Central av
Westby Richard, driver Lon St Ry, h 756 Gray
" Thomas, h 64 Duchess av
" Walter T, teller Agri Sav & Loan Co, l 64 Duchess av
Westcott Miss Anna, l 298 Wolfe
" Jane E F (wid Thomas R), h 44 Ridout
" Joseph E, clk l 298 Wolfe
" Sarah (wid James), h 298 Wolfe
" Thomas, mason Asylum for Insane
" Wm A, bldr 43 Bruce, h same
Westerfield James, tmstr W H Winnett, h 33 Hamilton rd
" Miss Minnie, l 33 Hamilton rd

Western Advertiser (Weekly), The Advertiser Prihting & Publishing Co, Publishers 418 Richmond. (See adv page X.)

Western Assurance Company, Beddome & Brown 443 Richmond, and John Stephenson 442 Richmond Agents. (See adv back cover.)

Western Fair Association, Thomas A. Browne Secretary, 423½ Richmond
" Hotel, Wm H Mahon prop, 463 Richmond

STAR LIFE ASSURANCE SOCIETY OF LONDON, ENG. | Est. 1843 | WORLD-WIDE POLICIES. ASSETS, $18,000,000 J. FRITH JEFFERS, Sec'y for Canada, WESLEY BUILDING, TORONTO.

Western
" Ontario Bible Society (auxiliary to the British and Foreign Bible Society), Rev. James H. Orme Secretary, 396 Clarence.

Western Ontario Commercial Travellers Association, J. M. Dillon President; Samuel Munro Treasurer; Alfred Robinson Secretary; room C Masonic Temple.

" Ontario School of Art, John H Griffith sec-treas, 276½ Dundas

Western Ontario Shorthand and Business Academy, Wm C Coo Principal, 76 Dundas. (See adv classified business colleges.)

Western University, Rev Alfred Peache, D.D., Chancellor; Hon. Chief Justice W. R. Meredith, LL.D., Vice-Chancellor; Rev. Benjamin Watkins, M.A., Provost; Rev. Canon J. W. P. Smith Registrar and Bursar, w s George opp College av

" Wire & Nail Co. The (ltd), T R Wood pres, A J Somerville vice-pres, W C Allen sec-treas, 300-2 Ridout

Westervelt James W, Proprietor Forest City Business College 366 Richmond, h 411 Dundas

" James W jr, tchr Forest City Business College, 1 411 Dundas

Westhead Wm, eng McClary Mfg Co, h s s Chester 10 w of High

" Wm jr, driver James Johnston, l Wm Westhead

Westlake Francis G, photo 201 Dundas, h 35 Briscoe

" Frederick W, clk CPR, b 193 Oxford

" George H, eng GTR, h 312 Hill

Westland Edward M (Wm Westland & Sons), h 45 Garfield av

" Miss Eliza M, l 36 Craig

Westland G P, MD, Homœopathic Physician, Office Hours 8 to 10 a.m., 1 to 3 p.m., and 6 to 8 p.m. Telephone 420, 287 Queen's av, h same

" George R, jwlr J T Westland, l 36 Craig

" James T, jwlr 402½ Richmond, h 277 Wortley rd

" Leonard G, pntr E Leonard & Sons, h n s Emery, 6 w of High

" Miss Lillian S, tchr Victoria Pub Sch, l 36 Craig

" Mary Z (wid James), h 36 Craig

" Wm (Wm Westland & Sons), res Westminster tp

" Wm & Sons (Wm, Edward M and Wm A), painters 156 Wortley rd

" Wm A (Wm Westland & Sons), h 167 Ridout s

" Wm S, student H R Abbott, l 287 Queen's av

Westman Albert, wks John Watson, l 255 Talbot

Westman Alfred, Hardware 111 Dundas, Branch 654 same, h 58 Craig

" Alfred D, clk Hobbs Hardware Co, h 53 Craig

" A Edward, boxmkr John Watson, h 277 Thames

" A Eldon, clk A Westman, l 58 Craig

" De Witt, clk Alfred Westman, l 58 Craig

" Emily D, minr l 245 Talbot

" Francis C, mach, l 245 Talbot

" Frederick D, l 245 Talbot

" Henry, mach hd John Watson, h 255 Talbot

" Miss Hilda, bkpr, l 58 Craig

" James C, eng h 245 Talbot

" John, policeman b 259 Talbot

" Miss Maud, l 255 Talbot

" Miss Minnie M, clk l 245 Talbot

Westminster Skating Rink, 12 Wortley rd

" Stables, James McGeoch prop, r 65 Dundas

Weston Henry, blrmkr CPR, h 594 Pall Mall

" Wm H, gro 64 Stanley, h same

Wetzel Charles, cigarmkr Brener Bros, b 1 Hamilton rd

Whale Elias J, bdg hse 280½ Dundas

" Robt, artist l 280½ Dundas

Whalen see Whelan

Whaley Miss Martha, inmate Aged People's Home

" Miss Sarah, inmate Aged People's Home

" Wm S, inmate Aged People's Home

Wharton Edward, trav, h 603 Colborne

" John, l 603 Colborne

Whateley Miss Lena, l 71 Bathurst

" Miss Maude, opr Bell Tel Co, l 152 John

Wheable Arthur, brkmn GTR, b 266 Burwell

" Charlotte (wid Alfred), h 180 Maitland

Wheatcroft Albert H, cutter R Greene Mfg Co, l 254 Hill

" Frederick, l 254 Hill

" John, baggageman GTR, h 254 Hill

" Wm, driver G W Kent, l 254 Hill

Wheaton Adam, h 50 Craig

" Miss Amelia M, l 50 Craig

" Miss Bertie, slsldy T G Whiskard, l 2 Peter, L W

" John W, sec West Ont Dairymen's Assn, b 245 Queen's av

Wheeler Albert H, trav Hunt Bros, h 135 Elmwood av

" Charles E, organist, b 518 Richmond

" Miss Clara, h 517 Dundas

" Mrs Emma, h 493 Elizabeth

" Frederick C, clk PO, h 513 Dundas

Whelan Albert W, mach, l 549 Colborne

" Frederick C, clk GTR stores dept, l 549 Colborne

The Birkbeck of London | Issues a very desirable stock for investors. 169 DUNDAS ST. - LONDON, ONT.

Whelan
" John, clk Thorne Bros, l 549 Colborne
" Sarah (wid Wm), h 549 Colborne
" Wm, wks Wm Payne, l 549 Colborne
Whelpton Wm, flagman GTR, h 142 Oxford
Whetter Henry F, trav Free Press Ptg Co, h 32 Ridout s
Whindell see also Windle
" Samuel, watchman GTR, h 158 Hamilton rd
Whiskard Thomas G, dry goods 230-232 Dundas, h 556 Wellington
Whitcombe James, fnshr Kensington Furn Co, b 320 Richmond
White see also Whyte
White Agnes (wid Ronald D), l 654 York
" Albert E, prtr The Advertiser, l 174 Langarth
" Alfred, lab b 93 King
" Miss Alice, boxmkr Reid Bros & Co, l w s High 5 s of Grand av
" Arthur W (George White & Son), h w s Wortley rd, 4 s of Beaconsfield
" Charles, driver R Parsons, l T E White
" Charles, gdnr, h 86 Oak, L W
" Charles, h 726 Adelaide
" Charles jr, mach G White & Sons, l 726 Adelaide
" Charles H, bkpr London Bolt & Hinge Wks, l 431 Pall Mall
" Edmund, cigarmkr l 391 Colborne
" Edward M, brkmn GTR, h 190 Clarence
" Miss Eleanor J, l 61 Craig
" Miss Eliza, brush mkr Thomas Bryan, l 541 Richmond
" Miss Elizabeth, tlrs, l 726 Adelaide
" Ella, dom 426 Princess av
" Ernest A, bkpr G White & Sons, l 5 Stanley
" Ernest F W, tchr l 427 Ridout
" Frank, mach l 431 Pall Mall
" Frederick J (George White & Sons), l 5 Stanley
" Frederick J, groom F C Perkins, h 629 King
" George (Geo White & Sons), h 5 Stanley
White George & Sons (George, Henry B, Hubert J, Arthur W, and Frederick J), Proprietors Forest City Machine Works, 67-71 King
" George H, btchr, h 1037 Mary
" Hannah (wid Patrick), l 190 Clarence
" Henry, hostler 122 Carling
" Henry B (George White & Sons), h n s Riverview av, 2 w of Wharncliffe rd
" Hubert J (George White & Sons), l 5 Stanley
" Jane, ladies' attdnt GTR, b 182 Simcoe

White
" Johannah (wid Patrick), l 190 Clarence
" John, boilermkr GTR, h 391 Colborne
" John, prop London Bolt & Hinge Works, h 431 Pall Mall
" John F, mach London Bolt & Hinge Works, l 431 Pall Mall
" Lilly, dom 418 King
" Mary (wid Thomas), h n s Regent, 2 w Talbot
" Mary (wid Wm), hsekpr, l 462 Dundas
" Miss Mary, cigarmkr Henry Simon, l 726Adelaide
" Mary A (wid George), h 174 Langarth
" Star Steamship Line, Edward de la Hooke agt, cor Richmond & Dundas
" Sulphur Springs Bath House, John Milne prop, w s Thames, l s Dundas
" Thomas, brakeman GTR, h 186 Richmond
" Thomas E, timekpr McClary Mnfg Co, h w s High, 6 s of Grand av
" Walter A, bkr r 338 Ridout, h same
" Wm, ins agt, h 427 Ridout
" Wm, desp GTR, b 306 Horton
Whitehall Arthur S, grdnr, l 299 Simcoe
" Frederick W, fireman GTR, h 299 Simcoe
" Wm, eng GTR, h 299 Simcoe
Whitehead Benjamin, bldr 905 Richmond, h same
" Constance (wid Wm H), h 61 Craig
" Miss Edith, clk G W Kent, l 342 King
" Frank, bldr, l 905 Richmond
" Frederick, lab John McLaughlin, b same
" John L, trav D S Perrin & Co, h 149 Ann
" Louis, pedlar, h 202 Mt Pleasant
" Marshall, lab John McLaughlin, b same
Whiteley Louisa B, cigarmkr G Olmested & Co, l 762 Hill
Whiting Clifford, clk, l 433 William
" Edward, lab, h n s Huron, 2 w Richmond
" Frank B, foreman Bell Tel Co, h 581 Richmond
" " Norman McL, mngr London Electro-plating Co, l 433 William
" Wm, clk, b 400 Dundas
Whiting Wm H E. Cash Carriers 308 Dundas, h 433 William
Whitney David J, Gents' Furnishings, Hats and Caps 206½ Dundas, h 39 Askin
Whittaker Albert E, trav M Masuret & Co, b Grigg House
" Benjamin, porter CPR, h 180 Horton

HEINTZMAN & CO. | PIANOS FOR RENTING
236 Dundas St., London
H. W. Burnett, Mgr., 'Phone 1039

Whittaker
" Benjamin jr, cigarmkr Brener Bros, l 180 Horton
" Dalvd, soapmkr, h 1098 Laura
" Francis, pressman Lawson & Jones, h 593 York
" Frederick, carriage trimmer, l 557 King
" James, lab John Whittaker, h 557 King
" Miss Jane, drsmkr, l 180 Horton
" John, slate roofer 551 King, h same
" John, lab, l 180 Horton
" John, tmstr, h 1098 Laura
" Joseph, shoemkr Sterling Bros, res London tp
" Maggie, cook R C Macfie
" Mrs Mary A, vegetables Market Bazaar, res Pottersburg
" Robert, tmstr MCR, l 180 Horton
" Thomas, lab, h 135 Bathurst
Whittock Sadie, wtrs The Tecumseh
Whitton Miss Jessie, mlnr, l 122 Clarence
" Robert, slsmn W Plewes, h 122 Clarence
Whyte see also White
" Miss Tina B, l 155 Wharncliffe rd, L W
Wichman Charles, clk J S Brown, l 822 Lovett
" Frederick, cabtmkr Wm Trafford, h 822 Lovett
" Nelson, lab, l 822 Lovett
Wicker Wm, btchr C A Morley, h r 515 Richmond
Wicks Alfred F, foreman freight sheds MCR, h 372 Horton
Widden Herbert J, bkpr Smith Bros, h 167 Bruce
" John, blksmith E Leonard & Sons, h 17 Marley pl
" Walter G, harnessmkr, l 17 Marley pl
Widder Frederick D, teller Bank of Montreal, h 250 St James
Widdowson Samuel W, foreman mldr Lon Foundry Co, h 126 Wortley rd
Wiggins Miss Jemima, drsmkr, l 43 Craig
Wigmore Alicia (wid Richard), h 543 Dundas
" James, pntr Greer & Wigmore, h 497 Talbot
" Robert, h 634 Lorne av
" Walter, pntr Greer & Wigmore, l 497 Talbot
" Wm H (Greer & Wigmore), h 497 Talbot
Wilcox Charles, carp, b 226 Horton
" Herbert S, trav D S Perrin & Co, b London House
" James, h 470 Dufferin av
Wild Matthew, eng GTR, h 307 Grey
" Wm, mattress mkr Lon Furn Mnfg Co, b 562 Richmond
" Wm, stripper Brener Bros, l 307 Grey
" Wm, fireman GTR, b 519 King
Wildern Miss Ethel B, tchr Victoria Pub School, l 87 Elmwood av
" Isaac, druggist 158 Wortley rd, h 87 Elmwood av
" John, roofer, h 120 Elmwood av
" Karl, insp Bell Tel Co, l 120 Elmwood av
Wiles John W, stovemtr McClary Mnfg Co, h 29 Garfield av
Wiley see also Wylie
" Daniel, shoemkr Laidlaw, Watson & Co, h 144 Waterloo
" George M, yardman GTR, h 485 York
" Nancy (wid James), l 485 York
" Wm G, cond GTR, h 483 York
" Wm M, clk J A Kennedy & Co, l 483 York
Wilkes Wm J, h 507 Bathurst
Wilkey Florence, tlrs R Greene Mnfg Co, l 916 Lorne av
" George W, comp Lawson & Jones, l 916 Lorne av
" James H, carp John Wilkey, l 906 Lorne av
" John, carp 906 Lorne av, h same
" John G, confr McCormick Mnfg Co, l 906 Lorne av
" Thomas, carp, h 916 Lorne av
" Thomas, carp John Wilkey, l 906 Lorne av
" Wm H, messr, l 916 Lorne av
" Wm J, carp, h 510 Quebec
Wilkie Daniel, melter Stevens Mnfg Co, l 302 Horton
Wilkin Herbert, l 528 Nelson
" Joseph, blksmith, h 528 Nelson
Wilkins Alfred, h 167 Wortley rd
" Collingwood F, blksmith 361 Talbot, h 11 Bruce
" Edwin (J & E Wilkins), l 1 Woodward av, London tp
" James (J & E Wilkins), l 1 Woodward av, London tp
" Joseph H (Pratt & Wilkins), b 362 Dundas
" J & E (James and Edwin), barbers 264 Dundas
" Miss May, stenog, l 63 Elmwood av
" Percy, clk Priddis Bros, l 1 Woodward av, London tp
" Robert J, carp, h 176 William
" Samuel, trav, h 63 Elmwood av
" Walter, confy 254 Dundas, h same
" Wm, attendt Asylum for Insane
Wilkinson Rev George A, l 546 Talbot
" Herbert B, clk, l 777 Wellington
" James D, trav Lon Furn Mnfg Co, h 777 Wellington
" John, h s s Huron 1 w Talbot
" John, iron wkr, h 486 Adelaide
" Miss Martha, clk T G Whiskard, l 193 Oxford
" Robert, cigarmkr Joseph Smith, h 857 Queen's av
Wilcox see Wilcox
Williams Alexander A, l 345 Thames
" Alfred M, lab, rms 30 Ridout s
" Annie (wid Michael), h 66 Carling

JOS. DAMBRA, Merchant Tailor | Latest Designs for Fine Trade always in Stock. 262½ DUNDAS ST.

Williams
" Miss A Josephine, l 462 Dufferin av
" Miss Bertha J, cigarmkr, l 215 Mt Pleasant
" Charles, cigarmkr Brener Bros, l 108 Clarence
" David, driver Robert Hueston, h 312½ Dundas
" Eliza (wid John), h 108 Clarence
" Miss Emily F, bkpr H Ashplant, l 466 King
" Emma J, dom 595 Talbot
" Ernest J, tmstr Lon Fndry Co, l 345 Thames
" Ernest L, clk London Hardware Co, l 699 Queen's av
" Frank, wks Lon Fndry Co, l 345 Thames
" Frank S, stove insp, h 181 Briscoe
" Frederick E, l 650 Dufferin av
" Hadley, phys Queen's av s e cor Park av, h same

Williams Herbert A, Representing Sabiston Litho Co, 372 Richmond, l 269 Colborne
" Isaac Co, pat med 268 Dundas
" James E, lab George Riddle & Co, h s s Carleton av 1 e of William
" James F, plume mkr, h 215 Mt Pleasant
" James L, cusoms officer MCR, h 218 Horton

Williams John, Gas and Electric Light Inspector Custom House, h Waverly pl, Central av
" John, birmkr GTR, h 269 Colborne
" John, oiler GTR, l 140 Clarence
" John, tmstr Carling B & M Co, h 82 Mt Pleasant
" John A, barber T E Taylor, b 41 Maitland
" John C, agt, h 244 Grey
" John L, barber, h 416 Hill
" Miss Lizzie, tchr Colborne Pub Sch, l 269 Colborne
" Mary (wid David H), h 699 Queen's av
" Mary (wid George H), h 345 Thames
" Mary J (wid John), l 14 Miles
" Miss Minnie, cigarmkr, l 108 Clarence
" N Stanley (A E Pavey & Co), h 472 Park av
" Peter N, pat med 359 Clarence,
" Miss Ruth, stenog The Advertiser, l 269 Colborne
" R Henry, mach G White & Sons, l 66 Carling

Williams R S & Sons Co (Ltd), J A Croden Manager, Piano Manufacturers, Music Dealers and Importers of Musical Instruments, 171 Dundas
" Samuel, trav, h 611 Talbot

Williams
" Stephen, tanner, h n e cor Brydges and Swinyard
" Thomas, asst supt CPR, h 359 Piccadilly

Williams Wm T T, Chief of Police 140 Carling, h 410 St James
Williamson Agnes (wid Arthur), l 580 Oxford
" Arthur, driver R W Sharpe, l 580 Oxford
" Charles A, let car P O, h 696 Queen's av
" David, lab John Walker, l 910 William
" Henry, express 38 Walnut, L W,
" Mary, packer McCormick Mnfg Co, l 580 Oxford
" Miss Nellie, tin dept McClary Mnfg Co, l 471 Horton
" Peter, clk, h 580 Oxford
" Robert, fitter GTR, h 471 Horton
" Robert, tmstr John Walker, b 910 William
Willmott see also Wilmot
" Rev Wm, h 559 Central av
Willis Arthur (Wm Willis & Co), h 582 King
" Edward, lumber, l 546 King
" Sarah (wid Wm), (Wm Willis & Co), h 546 King

Willis Wm & Co (Arthur and Sarah Willis), Lumber, Adelaide s e cor York
" Wm D (W D Willis & Co), h 550 King
" Wm G, mngr Hobbs Mnfg Co, h 491 King
" W D & Co (Wm D Willis), lumber, Hamilton rd cor Maitland
Willison Miss Jessie, dremkr, b 329 Dundas
Willmot see also Willimott
" Norman F, jwlr 227 Dundas, b 368 same
Willox Wm, lab, h 20 Euclid av
Wills see also Wells
" Thomas H, lab, h s s Chester 9 w of High
" Thomas J, tanner n s Front 20 e Wellington rd, h same
Wilmer Edward, cooper C W Smith, h 787 York
Wilson Annie M (wid Thompson), h 122 Maple
" Miss Belle, l 144 York
" Benjamin, stove plshr McClary Mnfg Co, h 54 William
" Miss Bertha, mlnr Smallman & Ingram, l 3 Seal's Ter
" Caldwell, slsmn R C Struthers & Co, rms 183½ Dundas
" Charles H, asst eng Lon Elec Co, l 176 Richmond
" Charles R, blkr A D Cameron & Son, l 252 Piccadilly
" Mrs Charlotte, bdg hse 362 Dundas

EDY BROS. *Artistic Photographers invite you to inspect their work. Prices very moderate.*

Wilson
" Clara, dom 746 Dundas
" David, asst acct Inland Revenue, h 252 Piccadilly
" David B, student, l 418 Grey
" David C, tinsmith McClary Mnfg Co, l 120 Elmwood av
" Edgar M, oper CPR Tel Co, l 3 Seal's Ter
" Edward, lab, h 522 Hamilton rd
" Miss Eileen, cashier Smallman & Ingram, l 502 Hill
" Eleanor (wid Wm N), h 418 Grey
" Eliza, dom Philip Mackenzie
" Elizabeth (wid Wm), l 572 Colborne
" Miss Elizabeth, oper Can Elec Laundry, b 181 John
" Ella (wid Charles H), h 176 Richmond
" Miss Ella, l 144 York
" Elsie (wid Thomas), h 433 Ontario
" Emma, Charles H), rms 204 Dundas
" Miss Ethel, wks D S Perrin & Co, l London tp
" Miss Fannie, clk T F Kingsmill, l 181 William
" Frederick, plmbr, l 181 William
" Frederick J, driver, l 204 Dundas
" Frederick J, opr CPR Tel Co, l 3 Seal's Ter
" George, clk R Greene Mnfg Co, l 89 Centre, L W
" George, lab, h n s Clarke 1 e Wellington rd
" George jr, mldr McClary Mnfg Co, l G Wilson

Wilson George H, Physician 144 York, h same, Telephone 273
" Harry, phys, l 273 Maitland
" Miss Helen, tlrs Slater Bros, l e s Woodward av 3 n Mt Pleasant av
" Herbert E, lab, l 226 Grey
" Hiram, h 541 Elizabeth
" Hiram J, carp, h 771 York
" James (James Wilson & Co), h 294 Dufferin av
" James, furnaceman McClary Mfg Co, l George Wilson
" James & Co (James Wilson), gros 398 Richmond
" James A, clk James Wilson & Co, l 294 Dufferin av
" James D (Wilson & Wilson), tel 973, h 50 Stanley
" James H (J H Wilson & Son), h 846 Richmond
" Jane (wid Alexander), h 265 Dundas
" Jane (wid John), l 29 Centre, L W
" Jane (wid Wm), l 572 Colborne
" Miss Janet, staty, 262 Dundas
" Miss Jennie, clk T G Whiskard, l 522 Hamilton rd
" Miss Jennie, wtrs, l George Wilson

Wilson
" Miss Jessie, wks McClary Mnfg Co, l George Wilson
" John, baggageman GTR, h 421 Hill
" John, driver E Parnell, h 35 Langarth
" John, fnshr Lon Furn Mnfg Co, b 176 Richmond
" John, let car P O, h 84 Chesley av
" John, peddler, l 1059 Francis
" John, tinsmith, l 522 Hamilton rd
" John D (Wilson & Wilson), h 260 Queen's av
" John J, clk Cowan Bros, l 502 Hill
" Joseph, brkmn GTR, h 199 Horton
" Joseph M, mkt clk l Fish Mkt, h 181 William
" Josiah G, electro-thermo baths 320 Dundas, h same

Wilson J H & Son (James H and Wm J), Veterinary Surgeons, Dentistry and Operative Surgery a specialty. Veterinary Hospital, 82 B King, office 99½ King. Telephone connections, office 788, Residence 430.
" Miss Lena, clk l 522 Hamilton rd
" Miss Lena, confr D S Perrin & Co, l 830 Stedwell
" Miss Lizzie O, mus tchr 362 Dundas
" Miss Mabel, wks D S Perrin & Co, l London tp
" Malcolm E, pattern mkr h 226 Grey
" Margaret (wid George), l 358 Wellington
" Miss Margaret, l 262 Dundas
" Miss Margaret, packer McCormick Mfg Co, l 522 Hamilton rd
" Maria E (wid John), h 3 Seals Ter
" Miss Mary, wks McClary Mfg Co, l George Wilson
" Matilda (wid Wm), l 144 York
" Maude dom 255 Dundas
" Miss Mida, mach opr Robinson Corset Co, l 522 Hamilton rd
" Miss Minnie, b 362 Dundas
" Moses, trimmer J Campbell, l 222 Wharncliffe rd, L W
" Murray E, mach hd McClary Mfg Co, l 226 Grey
" Nicholas, tchr Coll Institute, h 273 Maitland
" Nicholas jr, clk GTR freight dept, l 502 Hill
" Peter, blksmith H G Abbott, h 362 Dundas
" Rachel (wid John), h 1059 Francis
" Richard F, tchr l 920 Colborne
" Richard T, cooper Lon & Petrolia Barrel Co, h 128 Adelaide
" Robert (Porter & Wilson), h 625 Queen's av
" Robert, pntr B J Nash & Co, l 222 Wharncliffe rd, L W
" Robert C, brass fnshr Stevens Mfg Co, l e s Ridout, 3 s Chester
" Samuel, shoemkr Laidlaw, Watson & Co, h 265 Hill
" Sarah (wid David), h 222 Wharncliffe rd, L W

LONDON BRUSH FACTORY | Manufacture Machine Brushes for Flour and Cloth Mills; also Street Sweeping Machine Brushes. THOMAS BRYAN.

Wilson
" Spencer, clk J W Scandrett, h 358 Wellington
" Steamship Line, Thomas R Parker , agt, Dundas s w cor Richmond
" Thomas, carp, h s s Louisa 1 w Richmond
" Thomas, slsmn Slater Bros, h 361 Dundas
" Thomas D, bkr McCormick Mfg Co, l 418 Grey
" Wilfred, clk Lon Furn Mfg Co, l 89 Centre, L W
" Wm, clk Robinson, Little & Co, l 222 Wharncliffe rd, L W
" Wm, driver Robt Hueston, b 425 Wellington
" Wm, opr GTR, b 306 Horton
" Wm, stamper McClary Mfg Co, l George Wilson
" Wm, tmstr l 176 Richmond
" Wm, trav h 502 Hill
" Wm A (McEvoy, Wilson & Pope), l 99 Ridout s
" Wm A, trav h 701 King
" Wm H, clk R Greene Mfg Co, l 89 Centre, L W
" Wm J (J H Wilson & Son), h 82 King
" Wm T, watchmkr P Birtwistle, h 89 Centre, L W
" & Ranahan (Thomas J Ranahan), grocers 265 Dundas

Wilson & Wilson (John D and James D. Wilson), Physicians and Surgeons; office hours, John D. Wilson, 8 to 10, 1 to 4, 6 to 8; James D. Wilson, 10 to 12, 3 to 6. Telephone 266, 260 Queen's av

Wiltse Miss Maude, mlnr T G Whiskard l 440 Grey
Wiltshire Frederick, h 502 Charlotte
Winder Edward, pntr h 267 Hill
" Henry, pntr 129 Wellington
" Mrs Margaret, grd 129 Wellington
" Robert, pntr, l 267 Hill
" Wm E, mach Lon Machine Tool Co, l 129 Wellington
Windle see also Whindell
" Wm, pntr Lon Foundry Co, h 78 Askin
Windrim Alexander, h 769 Elias
" Robert, h 900 Dundas
" Robert, brkmn CPR, l 661 Lorne av
Windsor Elijah, mach h 575 Colborne
" Nelson, appr E Leonard & Sons, l 575 Colborne
Windus Amy, dom 386 Queen's av
Wingett Miss Ada S, l 509 York
" Miss Effie, nurse l 509 York
" Ernest H, mach hd McClary Mfg Co, h 509 York
" Wm J, tlr l 509 York
Winlow see Winslow
Winn Miss Florence, cigarmkr Joseph Smith, l 646 Marshall
" Robert N, slsmn J H Chapman & Co, h 646 Marshall
Winnett Albert W, student l 430 King

Winnett
" Charles G, lab W H Winnett, l 430 King
" David R (E Winnett & Sons), l London tp
" Edward (E Winnettt & Sons), l London tp
" Edward S (E Winnett & Sons), h 453 Bathurst
" E & Sons (Edward, David R and Edward S), boiler mkrs 294 Adelaide
" Henry, h s s Front, 8 e Wellington rd
" Henry H, blrmkr Richard Winnett, l 520 South
" John W, barr 420 Talbot, h 476 Oxford
" Richard, blrmkr s e cor Hamilton rd and Inkerman, h 520 South
" Miss Violet, tchr Colborne Pub Sch

Winnett Wm H. Coal and Wood 437 Richmond, Lumber 232 William, h 430 King

Winscome Mrs Ann, l 565 Ridout
Winslade Alfred W, prtr Free Press, h 338 Simcoe
" Thomas H, prtr Lon Ptg & Lith Co, h 371 Grey
Winslow David S, cooper Lon & Pet Barrel Co, l 576 Horton
" James, cooper h 575 Hill
" James, cooper h 576 Horton
" Robert, clk D S Perrin & Co, l 410 Horton
" Robert, contr 133 Wellington
" Robert A, cooper h 410 Horton
Winter David B, slsmn R J Young & Co, b Bernard House
Winterbottom George W, tinner Wm Stevely & Son, h 808 Colborne
" Miss Mary, drsmkr l 808 Colborne
Wiseman Herbert, brass fnshr, h 7 Pipe Line rd

Wishart John, Physician and Surgeon, Office and Residence 195 Dufferin av

Wismer Charles A, druggist 215 Dundas, h 656 Waterloo
" D Arthur, jwlr 215 Dundas, h 406 Burwell
" Matilda (wid Elie), h 196 Clarence
Witherspoon Jennie, dom 367 King
" Wm, mach London Machine Tool Co, h 197 John
Woleben Miss Daisy, wks D S Perrin & Co, l 1 Kensington, L W
" Edward L, h 1 Kensington, L W
Wolf Aaron, news agt, h 81 Elmwood av
Wolfe Hannah (wid Maurice), h 126 Horton
" Miss Rachel, bkpr G F Morris, l 126 Horton
Wolliston Mrs Elizabeth, h e s High 3 s Maryboro' pl
" Miss Esther, l Mrs E Wolliston
" Frank, lab McClary Mfg Co, l Mrs E Wolliston
" Frederick, l Mrs E Wolliston

W. H. Heard & Co. | PARKER BEER PUMPS, WELL PUMPS, IRON PIPE, FITTINGS, BRASS VALVES, ENGINEERS' SUPPLIES. *357 Richmond Street.*

Woman's Art Club, Mrs John Hunt pres, Miss Evelyn Morphy sec, 436½ Richmond
W C T U Club, 674 Dundas
" Hall, 240½ Dundas
Women's Refuge and Infant's Home, Miss Lucy Trott matron, 190 St James
Wonch Joseph, tmstr h 1093 Laura
Wonderly Edward, porter GTR, b 318 Simcoe
" James A, barber 281 Wellington, l T E White
Wonnacott Frank, prtr, h 315 Central av
" Miss Mary, clk Mrs Mary Wonnacott, l 20 Palace
" Mary E (wid George), gro 20 Palace
" Robert, blksmith 238 York, h 270 Clarence
Wood see also Woods
" Abraham L, fireman Lon Elec Co, l 301 Ridout
" Ann R (wid Matthew), inmate Convalescent Home
" Miss Annie, l 529 Queen's av
" Miss Annie, wks Henry Simon, l 36 Paul L W
" Benjamin L, tmstr Dom Transport Co, h 499 Piccadilly
" Charles, btchr J W Lockyer, h 52 Edward
" Charles, caretkr Lawn Tennis Club Grounds, h 36 Paul, L W
" Miss Eliza, l 579 Dundas
" Frank, lead glazier Hobbs Mfg Co, l 385 Glebe
" Fred L (Wood & Wood), h 510 Dufferin av
" George, trav Gorman, Eckert & Co, h 646 Waterloo
" George S, mngr Can Elec Laundry, h 515 Princess av
" Herbert, prtr, l 36 Paul, L W
" Jeff N (Wood & Wood), h 559 Colborne
" John, carp h 36 Orchard
" John, clk l 499 Piccadilly
" Miss Marion H, tchr Hellmuth College, l same
" Miss Martha, l 383 Clarence
" Mrs Mary, h 11 Oxford
" Miss Mary, attendt Asylum for Insane
" Miss Mary, mantle mkr T F Kingsmill, b O'Calligan's Ter
" Peter B, phy 426 William
" Richard J, gro 209 Wellington, h 214 same
" Robert O S, capitalist, rms 245 Queen's av
" Samuel H, pntr Carling B & M Co, h 168 Wharncliffe rd
" Thomas R, pres Western Wire & Nail Co (ltd), res Toronto, Ont
" Wm, pntr, h 385 Glebe
" Wm, trav Knowles & Co, l 214 Wellington

Wood & Wood (Drs Fred L and N), Dentists 181 Dundas

Woodburne Arthur W, student, l 716 King
" Clarence W A, mngr London Show Case Works, l 716 King
" Miss Leila E, l 716 King
" Thomas, prin Princess Av Pub Sch, h 716 King
Woodland Cemetery, 3 miles w of city
Woodliffe Miss Polly, mus tchr 266 Dundas
" Sophia (wid George W), florist 266 Dundas, h same
Woodman Henry, shipper McClary Mnfg Co, h 480 Adelaide
" Mary (wid John), l 507 Dundas
Woodruff Charles, brakeman CPR, l 486 Pall Mall
" Emerson, brakeman CPR, l 486 Pall Mall
" Wm, phys 185 Queen's av, h same
Woods see also Wood
" Miss Carrie, waitress Grigg House

Woods Charles C, German, French, American and Canadian Fancy Goods, Tinware, Woodenware, etc, 176-176½ Dundas, h 151 Maple

Wood's Fair, Charles C Woods Proprietor, Variety Store 176-176½ Dundas
" Frederick, baker, l 598 Princess av
" Henry, kilnman, b 3 Market sq
" John W, fireman, h 30 Saunby L W
" Joseph, carp, h 212 Simcoe
" Mrs Mary, h 598 Princess av
" Miss Sadie, stitcher Can Featherbone Co, l 212 Simcoe
" Miss Sarah, drsmkr, l 598 Princess av
Woodward Albert, stamper McClary Mnfg Co, l 58 Waterloo
" Albert W, acct Carling B & M Co, h 179 St James
" Charles, baker, h 58 Waterloo
" Charles R, b 179 St James
" Miss Eliza, bkpr R Greene Mnfg Co, l 27 Oxford, L W
" Frederick, lab, l 58 Waterloo
" Miss Nellie, tin dept McClary Mnfg Co, l 58 Waterloo
" Robert, clk R Greene Mnfg Co, h 27 Oxford, L W
Woodworth Charles E, carp, h 172 Kent
" Miss Clara, minr, l 172 Kent
Woodyatt Mrs Mary, b 22 York
Wooldridge George E, clk W H Wooldridge, l 866 Dundas
" Wm H, gro 866 Dundas
Woollacott Thomas, lab, h 194 Maitland
Woollard Mrs Emma, inmate Aged People's Home
Woollatt Harry, car examiner, h 206 Maitland

The Policies of the **SUN LIFE** are absolutely unconditional. | OFFICE: FITZGERALD BLOCK 169 DUNDAS ST. A. S. Macgregor, Mgr., London Dist.

Woolley Arthur K, clk Lon Mut Fire Ins Co, l 178 Mill
" Catherine, dom 142 Kent
" Thomas, clk Lon Mut Fire Ins Co, h 178 Mill
" Wm H, h 806 Dundas
Woolsley Frederick J W, nickel plater McClary Mnfg Co, l 561 Grey
Woolverton Solon, dentist 216 Dundas, h s s Grand av 12 w of High
Woolway Gilbert, policeman, h 193 Bruce
" John, tmstr Dom Transport Co, h 26 Gunn, L W
Woonton Alexander L, prtr The Advertiser, l 698 Maitland
" Edwin H A, repairer GTR, l 698 Maitland
" Herbert, wks London Bolt & Hinge Works, l 698 Maitland
" James W, pntr, h 698 Maitland
" Miss Louisa H, wks London Bolt & Hinge Works, l 698 Maitland
World Medical Electric Co The (J H Hunter), pat med 189 Dundas
Wormald Edward, foreman box dept Reid Bros & Co, h 810 Maitland
" Miss Josie, tlrs, l 810 Maitland
Worrall Miss Ida, l Mrs Sarah Worrall
" John, tmstr, h s s Victoria, 1 e Waterloo
" Sarah (wid Joseph), h n s Regent 1 e Waterloo
" Wm, stamper McClary Mnfg Co, l Mrs S Worrall
Wort Francis C, carp, h 943 Dame
Worth Charles L, chief clk mech dept GTR, h 238 Oxford
Worthington Jane (wid James), h 455 South
Wortley Road Public School w s Wortley rd bet Briscoe and Langarth
Wortman Wm H (Wortman & Ward Mnfg Co), h 546 Dundas
" & Ward Mnfg Co (Wm H Wortman, Andrew B McKay), agricultural implements 528 York
Wray see also Rae, Ray and Rea
" Miss Alice, clk S Wray & Son, l 874 Dundas
" John D, hotel s w cor Wellington and York
" Miss Louisa A, l 874 Dundas
" Richard, mngr Can Featherbone Co, h 176 Wortley rd
" Samuel, driver Lon St Ry, l 874 Dundas
" Sylvanus (S Wray & Son), h 874 Dundas
" S & Son (Sylvanus & Wm J), grocers 874 Dundas
" Wm J (S Wray & Son), l 874 Dundas
" Mrs Catherine (wid Alexander), h 156 Maple

Wright Ada, second cook Grigg House
" Miss Agnes, stripper, b 176 Richmond
" Miss Alice A, clk, l 105 Hamilton rd
" Miss Ann M, l 846 Dundas
" Miss Bessie, l 374 King
" B Gordon H, trav J C Greene & Co, h 133 Elmwood av
" Miss Carrie, tlrs, l 123 William
" Miss Catherine, tlrs Ella Beaumont, l 229 Dundas
" Ceolfrid G, ins agt, l 374 King
" Charles E, h 125 Cathcart
" Miss Clara, stripper Brener Bros, l 377 Hill
" Edward, billiard marker 463 Richmond
" Edward, tlr S J Southcott, l 340 Talbot
" Edward J, blksmith Stevens Mnfg Co, h 267 Thames
" Edward J, cooper London & Petrolia Barrel Co, h 40 Craig
" Elizabeth A (wid Wm), dom 187 Queen's av
" Miss Emma, lndrs Lon Gen Hospital
" Ernest A, furn fnshr, l 40 Craig
" Ernest R, fireman CPR, h 573 Elizabeth
" Miss Frances H, dressmkr 105 Hamilton rd, l same
" Francis, baggageman GTR, h 123 William
" Frank A, brass mldr, l 123 William
" Franklin, bkpr F A Fitzgerald & Co, h 727 Waterloo
" George, clk, l 179 William
" George E, clk Hunt Bros, l 105 Hamilton rd
" George K, mldr, h 347 Hill
" Isaiah, porter H Sharkey, l 509 Bathurst
" James (James Wright & Co), h 536 Wellington

Wright James & Co (James Wright, John Bland), Hardware 132 Dundas, 133 Carling and 443-445 Talbot

" James F, l 267 Thames
" James K, asst ticket agt GTR, l 855 Wellington
" Jane (wid John), h 374 King
" Miss Janet, nurse, l 352 Colborne
" Miss Jennie, l 374 King
" John, trav, h 20 Horton
" John, stock broker 421 Richmond, l 543 Dundas
" John B, engr Ontario Lith Co, b 105 Hamilton rd
" John J, agent, h 690 Grey
" Joseph, lab GTR, h 179 William
" Joshua G, mail clk P O, h 469 Princess av
" Justus, l 855 Wellington
" J W, carp C Greason, 272 William
" Miss Kate, l 374 King

MITCHELL & THOMPSON | PLATERS—Bicycles, Surgical Instruments and Tableware a Specialty. 265 YONGE ST., TORONTO, ONT.

Wright
" Maria (wid Beriah), l 675 Dundas
" Martha (wid Thomas), h 105 Hamilton rd
" Miss Martha E, l 105 Hamilton rd
" Miss Mary E, h 3 Dundas, L W
" Mary W (wid Rev Walter), l 103 Centre, L W
" Miss Maud A, bkpr, l 40 Craig
" Miss Millie, lndrs, l 267 Thames
" Norman A, cashier Scandrett Bros, l 690 Grey
" Phoebe, dom 556 Wellington
" Richard, h 846 Dundas
" Richard P, mail clk P O, l 846 Dundas
" Samuel, insp Steam Boiler & Plate Glass Ins Co, h 824 Queen's av
" Samuel, ropemkr, h 869 Campbell
" Thomas R, carp, h 948 Princess av
" Thomas W, clk Sterling Bros, l 102 Centre, LW
" Miss Tillie, l 105 Hamilton rd
" T Augustus, acct Hunt Bros, h 346 Maitland
" Walter D, trav R C Macfie & Co, h 300 Hyman
" Wm, stove plshr, h 509 Bathurst
" Wm J, btchr 340 Central av,
" Wm J, mngr D Sare, l 378 Richmond
" Wm T, clk, l 260 Talbot
" Wm W, prtr The Advertiser, h 248 Hyman
" W Herbert, slsmn T F Kingsmill, h 591 Talbot
Wrightman James, tmstr, h 300 Hamilton rd
Wrighton Miss Lizzie J, tchr Waterloo Pub School, l 734 Wellington
" Ralph R, clk T W Wrighton, l 734 Wellington
" Robert, bkpr T W Wrighton, rms 330 Talbot
" Thomas W, hides and wool 322-30 Talbot, h 734 Wellington
" Wm T E, trav T W Wrighton, h 236 Oxford
Wrigley Miss Carrie, clk l 146 Clarence
" John, fitter GTR, h 146 Clarence
Wunderlich Edward A, porter GTR, h 140 Clarence
" Miss Nellie, mach opr Robinson Corset Co, l 140 Clarence
Wyatt Miss Alice, wks London Bolt & Hinge Works, l 160 Hamilton rd
" Arthur, tmstr J A Sutherland, b 379 Grosvenor
" Miss Ethel, tchr, l 15 Wreay
" Frederick, tinsmith, h s s Pall Mall 3 e Wellington
" Frederick G, prtr Free Press, h 138 John
" Frederick W, clk, l 371 St James
" George (George Wyatt & Son), h 160 Hamilton rd
" George (Wm Wyatt & Sons), l 371 St James

Wyatt
" George & Son (George and George jr), boots and shoes 113 Dundas
" George jr, (George Wyatt & Son), h 689 Colborne
" George H, lab, h 128 Langarth
" James, baker, l 160 Hamilton rd
" James A, shipper I M Mayell & Co, b 294 York
" Miss Kate, drsmkr, 140 Wortley rd, l 153 Wreay
" Mrs Lydia, l 661 Lorne av
" Mary (wid George), l 371 St James
" Walter, lab l 128 Langarth
" Wm (Wm Wyatt & Sons), h 371 St James
" Wm & Sons (Wm. Wm F and George), stoves and furnaces 364 Richmond
" Wm F (Wm Wyatt & Sons), h 30 Pall Mall
Wyckoff Albert J, dentist, l 509 York
" Ann J (wid Charles), fancy goods 419 Richmond, h 322 Queen's av
" George, mach hd McClary Mnfg Co, l 509 York
" Joseph J L, driver W H Branton l 509 York
" Peter G, tinsmith, l 509 York
" Sarah (wid John), h 509 York
Wyeth Lizzie, nurse maid Mrs Mary Smith
" Miss Maggie, stitcher Can Featherbone Co, l 596 Pall Mall
" Samuel, wks Can Featherbone Co l 596 Pall Mall
" Wm, h 596 Pall Mall
" Wm G, driver James Wilson & Co h 97 John
Wyles James, lab, h 540 William
Wylie see also Wiley
" John, mach, h 256 Wellington
" Miss Nellie, mantlectr T F Kingsmill, l 256 Wellington

Y

Yakes Frederick, b 679 Dundas
Yates see also Yeates
" Miss Alice, cigarmkr, l 40 Dundas L W
" Eliza (wid Thomas), h 395 Colborne
" Miss Ettie, clk J Gammage Sons, l 542 Ontario
" Frederick, patternmkr London Machine Tool Co, l 395 Colborne
" George W, reporter, h 152 Wellington
" Henry, checker GTR freight dep h 542 Ontario
" Henry, confy 4-5 Market Basaar h 147 Grey
" James A, artist Lon Ptg & L Co, l 147 Grey
" John, litho, l 542 Ontario

Investment STOCK **BIRKBECK LOAN CO.** 7% Guaranteed 169 Dundas St. LONDON.

Yates
" Louisa, cook Grigg House
" Thomas, office boy London Machine Tool Co, l 395 Colborne
" Wm, prop London Machine Tool Co, 306 Bathurst, h 526 Dundas
Yealland see also Yelland
" Miss Adelaide M, drsmkr, l 546 William
" Miss Beatrice, clk, l 546 William
" Miss Daisy, clk W J Reid & Co, l 546 William
" Edmund, tlr 247½ Dundas, h 915 Richmond
" Edmund J, prtr Lon Ptg & Lith Co, l 546 William
" Miss Ellen, tlrs, l 915 Richmond
" Miss Eva, mantlemkr Smallman & Ingram, l 915 Richmond
" Frederick E, appr, l 546 William
" Frederick T, night editor Free Press, h 350 Piccadilly
" Miss Laura, l 915 Richmond
" Miss Mary, tlrs, l 915 Richmond
" Matilda W (wid Edmund), h 546 William
Yeates see also Yates
" Miss Agnes M, l 31 Hamilton rd
" Miss Alice R, bkpr London Machine Tool Co, l 31 Hamilton rd
" Miss Eliza, tchr Colborne Public School, h 31 Hamilton rd
" Ernest L, patternmkr London Machine Tool Co, h 411 Bathurst
" James, mach GTR, res Ealing P O
Yelland see also Yealland
" Ernest, lab, l 26 Oak, LW
" Frederick, lab, l 26 Oak L W
" Miss Louisa fitter R F Lacey & Co, l 26 Oak, L W
" Samuel, shoemkr 212 King, h 26 Oak, L W
" Wm H, mldr McClary Mnfg Co, h s s Maryboro pl, 4 w Wellington rd
Yeo Miss Annie, clk Y Shannon, l 827 Queen's av
" Arthur P, clk N F Yeo, l 32 Wortley rd
" Miss Emma, clk N F Yeo, l 32 Wortley rd
" Eusebius, blksmith G Heaman, h 827 Queen's av
" Fanny (wid Robert), h 380 Egerton
" George H, tlr A J Watson, l 380 Egerton
Yeo Nicholas F. Crockery, Glassware, etc., 177 Dundas, h 32 Wortley rd
" Rebecca (wid Richard), bdg hse 193 Waterloo
" Thomas, private RRC Infantry
Yerz Isaac, tmstr John Watson, l 234 Dundas
" Isaac jr, tmstr Jacob Kellermann, l 234 Dundas
" Thomas, drayman 551 Richmond
" Wm E, tmstr, l 234 Dundas

York County Loan & Savings Co, Robert A Stokes Superintendent 213 Dundas (See adv page lii)
" Terrace, 473-481 York
Youll Wm J, trav M Masuret & Co, b Grigg House
Young Charles, prtr R Southam, l 697 Colborne
" Charles C, genl agt Lon & Port Stanley Div Lake Erie & Detroit River Ry, Burwell cor Bathurst, h 400 Horton
" Charles W, cabtmkr A Hamilton, l 229 Clarence
" David H, cutter Hobbs Mnfg Co, l 27 Pipe Line rd
" Edward, mach hd Bennett Furn Co, l 826 Van
" Miss Fannie C, boxmkr Reid Bros & Co, l 43 Tecumseh av
" Frank (S Young & Bros), l 357 Clarence
" Frederick, brklyr, l 1 Hamilton rd
" George (S Young & Bros), l 357 Clarence
" George, carp, h n s Elmwood av, 2 w of Edward
" George, watchman GTR, h 1 Hamilton rd
" George A, clk J B Ross, l 711 Maitland
" George A, clk J S Pearce & Co, l 618 Talbot
" George H, mldr McClary Mnfg Co, h 599 York
" Miss Hannah, mach, l 43 Tecumseh av
" Harriet (wid Daniel), h 43 Tecumseh av
" Harry H, bkpr W A Young, l 228 Central av
" Horace, waggonmkr 361 Talbot
" Isaac R, slsmn J R Shuttleworth, h 335 Dundas
" James, agt, h 711 Maitland
" James, driver, l Edward Tanton
" James A, tchr, l 711 Maitland
" James M, trav, l 618 Talbot
Young John, Livery, Open Day and Night, Special Rates to Commercial Trade, Telephone 626, 203 King, h 339 Waterloo
" John B, trav Hobbs Mnfg Co, b Fraser House
" John C, agt, b 464 Talbot
" John E, clk A Westman, l 82 Elmwood av
" John M, clk Bennett Furn Co, l 826 Van
" Joseph, agt, h 82 Elmwood av
" Josiah, h 697 Colborne
" J Wellington, fnshr Globe Casket Co, h 684 Queen's av
" Miss Kate O, drsmkr, l 451 Simcoe
" Libbie, dom 353 Queen's av
" Liberal Club, J R Milne pres, F H Butler sec, 220½ Dundas

Heintzman & Co. Pianos | WAREROOMS, 236 DUNDAS STREET
H. W. BURNETT, Manager
TELEPHONE 1039.

Young
" Lucy A (wid Joseph M), h 618 Talbot
" Miss Lydia E, opr Bell Tel Co, l 618 Talbot
" Matilda J, dom 530 Talbot

Young Men's Christian Association, Charles R Sayer General Secretary, 272½ Dundas
" Miss Minnie M, stenogr T H Luscombe, l 697 Colborne
" Nelson, pntr, h 277 South
" Percy, carp l 33 Hamilton rd
" Percy, clk, l 135 Albert
" Robert H, cabt mkr Lon Furn Mfg Co, h 229 Clarence
" Robert J (R J Young & Co), h 135 Albert

Young R J & Co (Robert J Young), Dry Goods, Clothing, Mantles and Millinery 142 Dundas
" Samuel, blksmith Thomas Howard, h 573 Oxford
" Sarah (wid James), rms 243½ Dundas
" Seth (S Young & Bros), h 357 Clarence
" Seth jr, blksmith l 357 Yonge
" S & Bros (Seth, Frank and George), blksmiths 171 York
" Wesley, opr, l 82 Elmwood av

Young
" Wm, broklyr, h 565 Princess av
" Wm, driver, l 572 Oxford
" Wm, eng GTR, h 451 Simcoe
" Wm, plmbr J Greenway, h 923 Elias
" Wm A, whol jwlr 3 Masonic Temple, h 228 Central av
" Wm G, jwlr 210 Dundas, l 199 Richmond
" Wm N, tmstr, h 826 Van
" Wm P, clk R J Young & Co, l 135 Albert
" Woman's Christian Assn, Miss Lizzie Kirkpatrick sec, 276½ Dundas
" Woman's Christian Temperance Union, Miss Lizzie Kirkpatrick sec, 276½ Dundas
Yung Lung, laundry 206 Wellington

Z

Ziegler Cyrus H, dentist 192 Tecumseh h 312 Wolfe
Zimmerman Adrian, shipper Carling & M Co, l 281 Oxford
" Flora (wid Rev Adrian), h 281 Oxford
Zwicker Christian, trav McCormick Mf Co, b Grigg House

CIRCULARS Addressed, Folded and Mailed

LISTS OF NAMES FURNISHED

We will send Circulars, Catalogues, Price Lists, or any kind of advertising matter to any Profession, Business or Trade in the civilized world.
Addresses furnished, 30 cts. per Hundred.

Perfect System.
Best Facilities.
Lowest Rates.



Circulars and Catalogues . Printed. .
Envelopes and Stamps . Supplied. .

Address: THE MIGHT DIRECTORY CO., OF TORONTO (Ltd.)
11, 13 & 15 ADELAIDE ST. EAST, TORONTO, ONT.

JOS. DAMBRA, Merchant Tailor | Latest Designs for Fine Trade always in Stock. 262½ DUNDAS ST.

London City Directory

- 1895 -

CLASSIFIED BUSINESS DIRECTORY

Names appearing under headings marked thus (*) are only inserted when specially contracted for.

Academies

See Colleges and Schools

Accountants

Hayes G W, 6 Masonic Temple
Jewell G F, 193 Queen's av
Magee Wm, 640 Talbot
Overell John, rm D, Masonic Temple
Robinson Alfred, rm C, Masonic Temple

Agents

Ashplant J S (shoes), 427 Richmond
Brown J H (sugars and teas), 9 Market Lane
Buckle W D (financial), 435 1-2 Richmond
Campbell A A (loan), 137 Dundas
Fitzgerald & Fitzgerald (financial), 171 Dundas
Leishman J H (woollens), 423 1-2 Richmond
Lind Wm (mnfrs), 528 Waterloo
McGillivray G A & Co (mlnry and art silks), 388 Richmond
Rickert W G (furs), 427 Richmond
Shoebotham E A (yeast, blacking etc), 207 Dundas
Smyth A G & Son (general), 410 Richmond

Agricultural Implements

Elliott & Co, 301 Bathurst
Frost & Wood (mnfrs), 123 King
Massey-Harris Co (mnfrs), 350 Talbot
Patton Bros (mnfrs), 125 King
White George & Sons (mnfrs), 67 King
Wortman & Ward Mfg Co, 528 York

*Ammunition

Brock W A, 192 Dundas. (See adv page viii)

Amusement—Places of

Grand Opera House, King cor Richmond
Princess Skating Rink, 295 Queen's av
Westminster Skating Rink, 12 Wortley rd

Architects

Craddock George, 435 1-2 Richmond
Gauld J A, 180 Dundas
McBride & Farncomb, 213 Dundas
Matthews H E, 435 1-2 Richmond
Moore & Henry, 435½ Richmond. (See adv outside front cover)

*Art Furniture

Bland R R, 229 Dundas

Artists

Beach Henry, 182 Lichfield
Douglas Mrs Laura, 243 1-2 Dundas
Edy Bros, 214 Dundas. (See left top lines)
Gibson Miss Lizzie, 180 Dundas
Gunn Miss E M, 188 Dundas
Hunt J P, 344 Dundas
Milroy Wm, 550 Richmond
Plaxton Miss M E, 345 Hewitt

EDY BROS. | THE ARTISTIC PHOTOGRAPHERS
GUARANTEE SATISFACTION.
STUDIO: 214 DUNDAS ST.

Artists' Materials

Chapman Charles, 91 Dundas
Graves O B, 222 Dundas
Hunt E N, 190 Dundas
Lewis Robert, 434 Richmond
Shuff J G, 540 Dundas cor William (See adv front cover)

Assignees

Hayes G W, 6 Masonic Temple

Auctioneers

Cooper Neil, 241 Dundas
Jeffrey Andrew, 355 Clarence
Jones J W, 242 Dundas
Porter & Wilson, Market Square (See adv opposite page 290)

Auditors

Hayes G W, 6 Masonic Temple

*Baby Carriages

Feddersen Ludwig, 372 Ridout

Bag Mnfrs

Hendershot P & Co (paper), 80 Dundas
Reid Bros & Co (paper), 395 Clarence
Rhoder Thomas R (paper), 99 Albion L W

*Baggage and Hotel Checks

Gurd Wm & Co. 185 Dundas. (See adv page iv)

Bakers

Allaster Joseph, 528 Elizabeth
Bradford Amos, 194 Dundas
Bridle O J, 451 Dundas
Corcoran Robert, Maitland 1 s Cheapside
Curnoe John, 267 Wellington
Dawson John, 702 Dundas
Dean Bros, 579 Richmond
Dell W H, 51 Blackfriars L W
Fox John, 687 Dundas
Fysh Hewitt & Co, 220 Dundas
Friend John, 117 Dundas
Gilmore John, 199 Wellington
Gilmore Robert, s s Grand av 7 w of High
Gwalchmai Joseph, 547 Hamilton rd
Hawthorn Frank, 767 Dundas
Johnston Joseph, 262 South
Kent G W, 209 Dundas
Langdon D J, York cor Thames
Lea F E, 346 Ridout
McGinn W J, 319 Richmond
Newman Miss C M, 290 1-2 Dundas
Parnell Edward, 75 Bruce
Ranahan Mrs Sarah, 257 Dundas
Rooke Joseph, 471 Grey
Rowe W J, 639 Dundas
Sholdice Bros, 347 Wellington
Short & Reed, r 16 Horton
Stiling Wm, 202 Hamilton rd
Taylor John jr, s s Tecumseh av e 3 w of High
West Wm, 47 Craig
White W A, r 338 Ridout

Banks and Bankers

Bank of British North America, R Inglis mngr, Richmond cor Queen's av
Bank of Montreal, A H Beddome mngr, Richmond s w cor Fullarton
Bank of Toronto, J Pringle mngr, 167 Dundas
Canadian Bank of Commerce, D B Dewar mngr, Dundas n e cor Richmond
Merchants Bank of Canada, F J Jarvis mngr, Richmond n w cor Queen's av
Molsons Bank, P W D Brodrick mngr, 137 Dundas
Smith D D, 402 1-2 Richmond

Barbers

Anderson G F, 656 Dundas
Brennan Charles, 166 Dundas
Brophy W H, 394 Richmond
Brown W A, 270 King
Burrows G F, The Tecumseh
Charles James, 89 Dundas
Coleman George E, 342 Ridout
Duncan I H, 114 Hamilton rd
Eberle F W, 599 1-2 Richmond
Farrell J H, 401 Talbot
Firth Harry, 337 Wellington
Fortner J L, 219 Dundas
Gleeson James, 371 Talbot
Graham Charles, 158 Fullarton
Hilton George, 326 Richmond
Hoehn Marcel, 374 1-2 Richmond
Kearney R J, 1 Masonic Temple
Lewis C M, 485 Richmond
Lightheart G W, 349 Clarence
Logan Alexander, 500 Pall Mall
Long Frederick, 631 Dundas

LONDON BRUSH FACTORY | Are Importers of Foreign Toilet Brushes; also all kinds of Artists' Brushes. Ask for new Price List. THOMAS BRYAN.

McIntyre Robert, 170 York
Mackay H A, 101 King
Martin S Q, 10 Masonic Temple
Miller Bros, 438 Talbot
Pennecott John, 373 Clarence
Sharkey Hugh jr, 389 Richmond
Sherman Edward, 99 King
Shier Frank, 69 Craig
Suhr W J, 691 Dundas
Taliaferro J H, 60 1-2 Dundas
Taylor G W, 145 King
Taylor T E, 10 Market Lane
Tracy T W, 400 Richmond
Wilkins J & E, 264 Dundas
Wonderly J A, 281 Wellington

Barrel Mnfrs

London & Petrolia Barrel Co, s s Simcoe e of Adelaide
Smith C W, 663 Bathurst

Barristers

STUART, STUART & MOSS,
BARRISTERS, SOLICITORS,
Notaries, Conveyancers, Etc.
Corner Dundas and Richmond Sts.
(Over C.P.R. Ticket Office).

Bartram W H, 99 Dundas
Bayly & Bayly, 404 Talbot
Beattie J H A, 87 1-2 Dundas
Blackburn & Cox, 124 Carling
Casey Avery, 402 Richmond
Chisholm A G, 78 1-2 Dundas
Clarke W J, 180 Dundas
Cowan R K, 412 Richmond
Cronyn & Betts, 442 Richmond
Elliot & Jarvis, 59 Dundas
Emery Emanuel T, LLB, 12 Market Lane
Fitzgerald & Fitzgerald, 171 Dundas
Flock & Flock, 435 1-2 Richmond
Fraser & Fraser, 404 Talbot
Gibbons, McNab & Mulkern, 435½ Richmond
Graydon & Graydon, 59 Dundas
Greenlees Andrew, 422 Richmond
Gunn & Harvey, 412 Richmond
Hellmuth, Ivey & Bartlett, 412 Richmond
Jeffery A O, Market Lane
Johnston E H, 436 1-2 Richmond
Love & Dignan, 418 Talbot
Luscombe T H 169 Dundas
McCann B C, 90 Dundas
McEvoy, Wilson & Pope, 402 Ridout
Macbeth & Macpherson, 74 1-2 Dundas
Magee, McKillop & Murphy, 413 Richmond
Marsh & Marsh, 110 Dundas
Meredith, Cameron, Judd & Dromgole, 70 1-2 Dundas
Meredith & Fisher, 74 Dundas
Milne J R, 88 Dundas
O'Neill J D, 110 Dundas
Parke & Purdom, 3[illegible]6 Richmond
Partridge Thomas, 220 1-2 Dundas
Powell & Graham, 437 Richmond
Proudfoot W A, 110 Dundas
Scatcherd Ethelwolf, 164 Dundas
Stuart, Stuart & Moss, 403 Richmond
Tennent & McDonagh, 78 Dundas
Thomas & Buchner, 83 Dundas
Toothe R M C, 59 Dundas
Vining Jared B\ 4[illegible]4 Talbot
Weekes & Scandrett, 98 Dundas
Weld Edmund, 87 1-2 Dundas
Winnett John W, 420 Talbot

Basket Mnfrs

Dayman W H, 506 Nelson
Feddersen Ludwig, 272 Ridout
Johnston Robert, 435 Nelson

Baths

Central Swimming Bath, 573 Central av
White Sulphur Spring Baths, w s Thames 1 s Dundas
Wilson Josiah (electro-thermo), 320 Dundas

*Bicycle Platers

Irwin & Geldart, 292 York
Mitchell & Thompson 265 Yonge Toronto Ont (See left top lines)

Bicycles

Brock W A, 192 Dundas. (See adv page viii)
Carroll & Co, 256 Dundas
Coleman G E, 342 Ridout
Goodwin F W, 212 Dundas
Gurd Wm & Co, 185 Dundas. (See adv page iv)
Mann W & Co, 189 Dundas
McKenzie D & Co, 386 1-2 Richmond
Payne Wm, 217 Wortley rd

W. H. HEARD & CO. | HEADQUARTERS FOR ALL GAS AND ELECTRICAL NOVELTIES 357 RICHMOND STREET

Bill Posters

London Bill Posting Agency, Belton & Roote proprs, Opera House

Billiards

McKenna Henry, 225 Dundas
Pitman J W, 205 Dundas

*Binder Twine

Massey-Harris Co Ltd, 350-352 Talbot

Biscuit Mnfrs

McCormick Mfg Co (Ltd), Dundas cor Wellington
Perrin D S & Co, 82-86 Dundas

Blacksmiths

(See also Horseshoers)

Armstrong J F, 645 Dundas
Brock John, 602 Pall Mall
Burns James & Sons, 83 York
Campbell C M, r 197 King
Fraser Donald, 311 Dundas
Harris Wm, r 197 King
Howard Thomas, 767 Adelaide
Hunt Elisha, 1041 Mabel
Lashbrook W J, 640 Richmond
Legg W J, 447 Talbot
McConnell John, 90 King
McGrory John jr, 507 Richmond
Maddeford Wm, 182 Bruce
Mason & Dudley, 277 Wellington
May & Son, 154 Fullarton
Montague J K, s e cor Wharncliffe rd and Victor
Morrison J & W, 150 Fullarton.
(See adv page v)
Mowat Robert, 339 Talbot
Neville John, 737 Richmond
Rice Wm E, 221-223 Hamilton rd
Saunders J H, 378 Clarence
Scott Henry H, n s Oxford 4 e Adelaide
Sherry Wm, 271 Wharncliffe rd L W
Sussex John, 348 Talbot
Walton Thompson, 343 Ridout
Wilkins C F, 361 Talbot
Wonnacott Robert, 238 York
Young S & Bros, 171 York

Blank Book Mnfrs

Chapman Charles, 91 Dundas
Kordes Mrs E H, 428 Richmond
Reid Bros & Co, 395 Clarence

Boarding Houses

Barter Mrs S L, 477 Waterloo
Batzner Miss Mary, 306 Horton
Bradley Wm H, 295 Ridout
Brown E C, 424 Park av
Campbell J S, 259 Talbot
Chalcraft Mrs Mary, 590 King
Chittick Mrs Margaret, 235 King
Clark George, 586 King
Creighton Mrs Bella, 266 Talbot
Dennis Mrs Martha, 293 Richmond
Faulds T A, 438 Burwell
Fox Mrs Kate, 346 Dufferin av
Gardner Mrs Rebecca, 447 Dundas
Gillard Mrs Annie, 398 Queen's av
Glass Matthew, 374 Ridout
Gosling J R, 409 Ridout
Grantham Miss Carrie, 138 Fullarton
Griffith Mrs E J, 127 Horton
Hall Mrs Rose, 388 1-2 Ridout
Hammett Mrs Margaret, 372 Adelaide
Hammond Mrs Margaret, 239 Clarence
Hardy Wm, 456 Talbot
Heron Mrs Fanny E, 191 Queen's av
Hodgins J B, 339 Wellington
Holland John, 643 William
Irwin Miss Rebecca, 216 Wellington
Jefferys Arthur, 62 Dundas
Kennedy Miss Mary, 274 Clarence
Kennedy T E, 138 Bathurst
Kifner Mrs M D, 413 Ridout
King Mrs Catherine, 123 Horton
Lockhart Mrs Ellen, 423 Park av
Lonsbrough Samuel, 417 Ridout
McAlpine James, 879 Dundas
McCallum Neil, 458 Talbot
McDaniel H D, 356 Egerton
McDonald Miss Christina, 110 Bathurst
McKenna Miss Elizabeth, 115 York
McLeod Mrs Finlay, 396 Ridout
McNaughton Mrs Christian, 386 Ridout
Major Miss Amy, 244 King
Miller George, 462 Talbot
Newton Mrs Catherine, 263 Clarence
Northedge George, 454 Talbot
O'Leary Mrs Mary, 243 Clarence
Rosenberger Mrs Mary, 136 Carling
Rush Mrs Margaret, 238 King
Sifton Mrs Fannie, 464 Talbot
Slatcher Mrs Martha, 315 King
Smythe Mrs Catherine, 232 Clarence
Telfer Mrs Jane, 425 Ridout
Thompson Mrs Ellen, 292 Talbot
Whale E J, 280 1-2 Dundas
Wilson Mrs Charlotte, 362 Dundas
Yeo Mrs Rebecca, 193 Waterloo

THE SUN LIFE
IS A CANADIAN COMPANY.
Office: Fitzgerald Block, 169 Dundas St.
A. S. MACGREGOR, Mngr., London District.

Boarding Stables

See Livery, Sale and Boarding Stables

Boat Houses

See Pleasure Boats

Boiler Mnfrs

Leonard E & Sons, s s York bet Waterloo and Colborne
London Machine Tool Co, 309 Bathurst
White George & Sons, 67 King
Winnett E & Sons, 294 Adelaide
Winnett Richard, Hamilton rd s e cor Inkerman

Bolt, Nut and Hinge Mnfrs

London Bolt & Hinge Works 623 Maitland

Bone Dealers

Arscott Francis, s s Trafalgar 2 e Adelaide

Bookbinders

Chapman Charles, 91 Dundas
Kordes Mrs E H, 428 Richmond
Moffat W J, 181 Dundas
Reid Bros & Co, 395 Clarence

Books and Stationery

Anderson J I & Co, 183 Dundas
Boyle E W, 652 Dundas
Carrie W L, 417 Richmond
Connor John, 338 Richmond
Eacrett's Bazaar, 200 Dundas
Mills John, 404 Richmond
Moore Wm, 868 Dundas
Robertson G F, 650 Dundas
Sifton & Co, 168 Dundas
Wilson Miss Janet, 262 Dundas

Boot and Shoe Upper Mnfrs

Lacey R F & Co, 398 Clarence

Boots and Shoes

(Wholesale and Manufacturing)

Laidlaw Watson & Co, 202 King
London Shoe Co, 141 Carling
Sterling Bros, 184 York

(Retail Dealers)

Ashplant Hubert, 137 and 648 Dundas
Badcock Samuel, 698 Dundas
Brown J S, 145 Dundas
Burridge John, 363 Talbot
Cook J P, 173 Dundas
Johnston C D, 198 Dundas
Kensella Patrick, 717 Richmond
Kirkpatrick Robert 189 Dundas
Lashbrook Robert, 292 Dundas
Lawson W B, 250 Dundas
Mara T E Co Ltd, 153 Dundas and Market Square
Morrison Wm, 207 Dundas. (See adv page v)
Neill E S, 123 Dundas
Pocock Bros, 140 Dundas
Powell Henry, 255 Wellington
Read Siderick, n e cor Burwell and Simcoe
Rossiter Charles jr, 142 Wortley rd
Simmons R S, 748 Dundas
Thorne Bros, 141 Dundas
Wyatt George & Son, 113 Dundas

Boot and Shoemakers

Bruce Wm, 156 Wharncliffe rd
Buller Wm, 503 Pall Mall
Caravella Bartalo, 319 Dundas
Caravella Joseph, 472 Talbot
Cathcart George, 511 Richmond
Chittick George, 268 King
Cochren John, 434 Hamilton rd
Cole Wm, 102 Cartwright
Cusolito Dominico, 436 Talbot
English T B, 242 Hamilton rd
Evans E P, 216 Clarence
Feekings John, 127 Wellington
Freeland Samuel, 1026 Mary
Guymer George, w s Palace 1 s Central av
Godfrey Thomas, 699 Adelaide
Gould Wm H jr, 207 Hamilton rd
Harper John, 688 William
Hayes Wm, 574 Adelaide
Hughes Richard, n s Front 18 e Wellington rd
Janes Wm, 103 Askin
Jones J H, 305 William
McCormick Angus, 289 Wellington
Mackay W C, 390 Adelaide
May W H, 288 Richmond
Mottashed G T, 670 Lorne av
Muscovitch Samuel, 259 Clarence
Onti Angelo, 613 Richmond
Parker Joseph, 427 Bathurst
Parsons Elnathan, 347 1-2 Clarence
Parsons Wm, e s Wellington rd, 1 s river
Pickett J H, 350 Ridout
Pudney Edward, 385 Talbot

STAR LIFE ASSURANCE SOCIETY OF LONDON, ENG. | Est. 1843 | WORLD-WIDE POLICIES. ASSETS, $18,000,000 J. FRITH JEFFERS, Sec'y for Canada, WESLEY BUILDING, TORONTO

Boot and Shoemakers—(Continued)
Rodgers Thomas, 753 Dundas
Row Wm, 344 Ridout
Rudd Wm, 518 Maitland
Sharritt Charles, 426 Ontario
Skinner Wm, 326 York
Slater Joseph, 459 Central av
Slater Samuel, 481 Richmond
Spindler Benjamin, 165 Waterloo
Steggall Wm, 64-66 Blackfriars L W
Talbot John, 404 Clarence
Trick Walter, 509 King
Tripp David, 16 Market Square
Webber T H, 418 Hamilton rd
Yelland Samuel, 212 King

Bottlers

(Ale and Porter)

Carling B & M Co, w s Talbot bet Ann and Mt Pleasant
Hamilton Joseph, 197 Ann
Labatt John, ft of Simcoe

(Ginger Beer)

Ferguson Duncan, 48 York

(Mineral Water)

Bilton Joseph, 263 Dundas
Tune James & Son, 132 York

Box Mnfrs

(Cigar)

Beck Adam, 175 Albert

(Paper)

Bayley George, 80 Dundas
Reid Bros & Co, 395 Clarence
Somerville C R, 644 Dundas

(Packing)

Smith & Grant, 567 Bathurst
Watson John, 234 Bathurst

Brass Founders

Essex Brass & Iron Co, 94 Carling
Irwin & Geldart, 292 York
Law John, 121 Clarence
Stevens Mnfg Co, Richmond s e cor Bathurst

*Brass Goods

Bland R R, 229 Dundas

Brewers and Maltsters

Carling Brewing & Malting Co, w s Talbot bet Ann and Mt Pleasant
Hamilton Joseph, 197 Ann
Labatt John, ft of Simcoe

Brick Mnfrs

Johnston James, s s Railway 4 w of Wharncliffe rd
Waide Daniel e s Adelaide 1 n Grosvenor
McLaughlin John, w s Adelaide 1 n Victoria
Waide Russell, w s Adelaide 1 n Cheapside
Walker John, 910 William

Brokers

Beach George (teas), 99 Dundas
Clarke F B (money) 416 Richmond
Coles W G (general), 144 Carling
Curry R N (general), 90 Dundas
Emery A S (financial), 83 Dundas
Fawcett S W (general), 78 Dundas
Gillespie G H (general), 213 Dundas
Hannah D C (merchandise and customs), 428 Richmond
Lambe Harold (teas), 435 1-2 Richmond
Leys F B, (stock), 398 1-2 Richmond
Milne James (stock), 88 Dundas
Nieghorn Albert (general), 437 Richmond
Pritchard George (stock), 9 Market lane
Smith D D (money), 402 1-2 Richmond
Turner C E (stock), 9 Masonic Temple
Tytler Alexander (teas), 183 1-2 Dundas
Wright John (stock), 421 Richmond

Broom Mnfrs

Gurd J R, 152 1-2 Centre L W
Hobbs John, 79 Oxford
Nicol James, 680 King

Brush Mnfrs

Andrews David, 154 Centre L W
London Brush Factory 81-85 Dundas, (See adv right top lines)
Thorne Harry, 79 Blackfriars L W

Builders

See Contractors

Builders' Supplies

Currie W & F P & Co 100 Grey Nun st Montreal P Q. (See adv inside back cover)
Element W J, 78 King
Mann John & Sons, 403 Clarence

Investigate The Birkbeck Loan Co's
POPULAR SYSTEM OF LOANING. - 160 DUNDAS STREET, LONDON.

Reid James & Co, 118 Dundas.
(See adv page ix)
Schabacker, Lawrie & Mortimore, 234 Bathurst

Building Societies

Peoples Building and Loan Assn, 137 Dundas

Business Addresses

The Might Directory Co of Toronto Ltd, 11-13-15 Adelaide st e, Toronto

Business Colleges

Forest City Business College, 366 Richmond
London Business College, 372 Richmond
Western Ontario Shorthand and Business Academy, 76 Dundas (See adv below)

Butchers
(Wholesale)

Brooks Robert, 127 Hamilton rd
Gould Wm H, 217 Hamilton rd
Leathorne Jonathan, s s Chester 6 w of High
Mitcheltree Joseph, 10 Covent Garden Market
Parson Henry, s s Chester 7 w of High

(Retail)

Adcock Richard, 715 Richmond
Barnett Frederick, 613 Dundas
Bourne E & Son, 423 Hamilton rd
Breen J M, 733 Richmond
Brooks Robert, 127 Hamilton rd
Brooks Wm, 724 Dundas
Chapman Wm, 269 Dundas
Donaldson John, 89 Dundas L W
Drummond J M, 725 King
Edworthy S S, 408 Pall Mall
Elliott & Payne, 40 Blackfriars L W
Elson Richard, 6 Covent Garden mkt
Finch H E, 870 Dundas
Gatecliffe J H, 267 Dundas
Hamlyn Thomas, 417 Hill
Hart Wm, 79 Wharncliffe rd
Heaman John, n s York 1 w of Thames
Hicks A G, 344 1-2 Richmond
Jackson George, 87 Wellington
Jarmain Edward, 336 Ridout
Johnson James, 231 Wellington
Jolliffe A E H, 470 Dundas
Jones R A, 58 Wharncliffe rd L W
Kemp A F & Son, Wortley rd n w cor Askin
Leathorn F W, 259 Wellington
Lockyer J W, 8-9 Covent Garden mkt
Lovell John, 488 Maitland
Metherall J W, 638 Dundas
Mitcheltree J R, 10 Coven Garden mkt
Mitcheltree Robert, 365 Richmond
Moore & Co (pork), 1-5 Covent Garden mkt
Morley C A, 517 Richmond
Morris G F, 14 Covent Garden mkt
Park Gavin (pork), 10 Market Bazaar
Perkin James, 239 Dundas
Quick Robert, 972 Dundas
Rigney J E, e s Ridout s 1 w of Chester
Rockett R S, 44 Blackfriars L W
Shaw George, 66 Craig
Smith G W, 756 Waterloo
Toohey Timothy, 749 Richmond

'PHONE 533. RESIDENCE 95 MAPLE ST.

Western Ontario Shorthand and Business Academy

76 DUNDAS STREET, LONDON.

Business and Professional Men supplied with Competent Office Help on Short Notice.

AGENTS FOR SMITH'S PREMIER TYPEWRITER.

MISS L. MORPHY, Lady Principal.

WM. C. COO, Principal.

THE GENUINE HEINTZMAN & CO. PIANOS ARE SOLD ONLY IN LONDON AT 236 DUNDAS STREET

Butchers—(Continued)
Treneman James, 536 Adelaide
Tucker James, 324 Burwell
Webb F J, 169 Wellington
Wright W J, 340 Central av

*Butchers' Machinery

Knowles Arthur, 184 Bathurst

Cab Owners

Bugler Edward, 134 John
Donohue Wm, 833 Richmond
Higby Wm, 492 Ridout
McCue Patrick, 924 Waterloo
McIntyre James, 39 King
McRae, A J, 690 Maitland
O'Meara Stephen, 151 Kent
Piercey Jeremiah, 493 Horton
Stone James, 198 York
Walker Duncan, w s Wellington rd 12 s river
Webb James, 192 John

Cabinetmakers

Anundson Christian, 125 King
Rudd John, 361 Talbot

Cable Companies

Commercial Cable Co, 2 Masonic Temple
French Cable Co, 2 Masonic Temple

Cap Mnfrs

See Hat and Cap Mnfrs

Carpenters

See Contractors

Carpet Layers

Allds James, 153 John
Martin J T, 793 Dufferin av

Carpet Weavers

Barlow Mrs Elizabeth, 502 Horton
Gravelle Mrs Harriet, 15 Palace
Hunt Mrs Louisa, 582 Princess av
Threapleton Samuel, 353 Ridout

Carpets

(Wholesale)

Robinson, Little & Co 343 Richmond (See adv page iii)

(Retail)

Kingsmill T F, 130 Dundas
London Supply Co, 423 Wellington
Priddis Bros, 158 Dundas
Screaton A & Co, 134 Dundas

Carriage Hardware

Smith Alexander, 346 Wellington

Carriage Wood Workers

Brooks James & Co, 84-94 Fullarton

Carriage Trimmers

Claypole A H, 141 King

Carriage and Wagon Mnfrs

Abbott H G, 316 Dundas
Campbell John, 75 King
Crawford L W, 269 Wellington
Dart Roger, 313 Dundas
Gale Francis, r 145 King
Heaman George, 665 Dundas
Hoskin & Malloch, 321 Dundas
Howard Thomas, 767 Adelaide
Jury Edward, 28 Dundas
Legg W J, 447 Talbot
Mason & Dudley, 277 Wellington
Massey-Harris Co (wagons), 350 Talbot
Morrison J & W, 150 Fullarton. (See adv page v)
Nash B J & Co, York s w cor Talbot
Patterson & Jolly, 470 Ridout
Rice Wm E, 221 Hamilton rd
Thomas G H, 643 Dundas
Thompson W J & Sons, 175 King
Turner John, 483 Richmond
Turner Samuel, 347 Ridout
Young Horace, 361 Talbot

Cartage

Dominion Transport Co, CPR Freight Sheds Pall Mall
Shedden Company (Ltd) s s York bet Wellington and Waterloo

*Cash Carriers

Whiting W H E, 308 Dundas

Casket Mnfrs

Globe Casket Co, Dundas cor Adelaide

JOS. DAMBRA, Merchant Tailor | Latest Designs for Fine Trade always in Stock. **262½ DUNDAS ST.**

Catsup Mnfrs

London Catsup Co, 226 King

Cattle Dealers

Hyde John, 18 Centre L W

Cement

Bowman & Co, 198 Bathurst
Cameron A D & Son, 316 Burwell
Currie W & F P & Co, 100 Grey Nun st, Montreal P Q, (See adv inside back cover)
Mann John & Sons, 403 Clarence
North Ebenezer (Portland), Talbot cor Mt Pleasant, (See adv page xi)

Chair Mnfrs

Anderson C E (invalids), 666 Dundas

Cheese Dealers

Caswell Edwin, 8 Market lane
Hodgson Bros, Market lane

Chemical Works

Canada Chemical Mnfg Co (Ltd), e s Rectory nr Campbell

Chewing Gum Mnfrs

Somerville C R, 644 Dundas

China Decorators

Pigot & Bryan, 186 Dundas
Reid W J & Co, 197 Dundas

China and Glass Riveters

Hayes Francis, 308 Dundas
Ives Albert, 1072 Dundas

Cider Mnfrs

Cook T J, Hamilton rd cor Egerton
London Catsup Co, 226 King

Cigar Box Mnfrs

See Box Mnfrs

Cigar Mnfrs

Atkins Wm, 386 1-2 Richmond
Brener Bros, 184 Horton
Fraser & Stirton, 110 Dundas
Kelly George & Co, 85 Dundas
King Bolt Cigar Co, 69 1-2 Dundas
Line, McDonald & Co, 340 Clarence
McKay H & Co, 381 Clarence
Manness S R, 83 Dundas
Olmested G & Co, 77 Dundas
Simon Henry, 145 Queen's av
Smith A & Co, 378 1-2 Richmond
Smith Joseph, 288 Dundas
Vallens & Co, 384 Ridout
Ward Wm, 64 Dundas

Cigars and Tobacco

See Tobacconists

Circular Addressers

The Might Directory Co of Toonto Ltd, 11-13-15 Adelaide st e Toronto

Civil Engineers

Graydon A O, City Hall Bldg
McBride & Farncomb, 213 Dundas
Moore & Henry 4354 Richmond. (See adv outside front cover)

Clothing

(Wholesale and Manufacturing)

Burns & Lewis, 337 Richmond
R Greene Mnfg Co, 139 Colborne

(Retail)

Burns G F, 154 Dundas
Chapman J H & Co, 126 Dundas
Dawson Abraham, 640 Dundas
Kingsmill T F, 130 Dundas
London Supply Co, 423 Wellington
T E Mara Co (Ltd), 153 Dundas and Market sq
Oak Hall, 148 Dundas
Ross J & D, 386 Richmond
Sainsbury Bros, 92 King

Coal and Wood

Baldwin Maurice, 626 Bathurst
Bartlett & Parsons, 763 Dundas
Bowman & Co, 198 Bathurst
Brooks Wm T 18 and 54 Blackfriars L W, Phone 1052
Cameron A D & Son, 316 Burwell
Campbell & Chantler, 176 Bathurst
Daly J M, 19 York

EDY BROS. | THE GOLD MEDAL WAS AWARDED THIS firm at Western Fair for the finest display of Photography.

Coal and Wood—(Continued)
Eadey W G, 696 Dundas
Gillespie Donald, 630 Maitland
Hartley Joshua, w s Rectory 2 s of Dundas
Heaman Wm, w s Maitland 1 s of York
Hunt Bros, 363 Richmond
Kellermann Jacob, 300 Clarence
McElhinney James, 150 Hamilton rd
McNeill George, 200 Mt Pleasant
Madden J F, 625 William
Mann John & Sons, 403 Clarence
Milburn Walter, Pall Mall s e cor Richmond
Orchard J G, s s York 2 e river
Rendell George, 228 Adelaide
Showler George, 132 Rectory
Sutton J H, 51 Byron av
Walls T S, 629 Colborne
Winnett W H, 437 Richmond

Cocoanut

Sterling Cocoanut Co, 144 Carling

Coffee and Spice Mills

Gorman, Eckert & Co, 144 Carling
Lion Spice Mills, 349 Talbot
Mayell A W, 239 King

Coke

Mann John & Sons, 403 Clarence

Collectors of Accounts

Coyne W P, 55 Stanley
Parkinson Thomas, 192 Richmond
Rycroft Joseph, 180 Dundas

Colleges, Schools, etc

(See also Business Colleges)
Academy Sacred Heart, Queen's av s e cor Colborne
Baskerville Mrs E M, 144 Mill
Collegiate Institute, n s Dufferin bet Wellington and Waterloo

EVANS MRS. THOMAS,
BOARDING AND DAY SCHOOL
FOR YOUNG LADIES.
355 PRINCESS AV.

Forest City Business College, 366 Richmond
Hellmuth College, Proof Line rd 3-4 mile n City Limits
Huron School, 307 Piccadilly
Lawrence Wm (riding), r 199 Queen's av
London Business College, 372 Richmond
London Conservatory of Music and , School of Elocution, 374 Dundas
London School of Elocution and Oratory, 436 1-2 Richmond
London Shorthand School, 256 1-2 Dundas
Medical College, Waterloo n e cor York
Smithett Miss Mary, 340 Dundas
Western Ontario School of Art, 276 1-2 Dundas
Western Ontario Shorthand and **Business** Academy, 76 Dundas, (See adv page 355)
Western University, w s George opp College av

Commission Merchants

Moody J A (grain), 7 Masonic Temple
Smith Bros, 13 Market Bazaar

Confectioners

(Wholesale and Manufacturing)
Fysh Hewitt & Co, 220 Dundas
London Confectionery Works, 772 Dundas
McCormick Mfg Co (Ltd), Dundas cor Wellington
Perrin D S & Co, 82 Dundas
Ross John H, 16 Horton

(Retail)

Boomer J E, 181 Dundas
Bradford Amos, 194 Dundas
Bridge Mrs Esther, 735 Richmond
Dean Bros, 579 Richmond
Ferguson & Webber, 1031 Brydges
Fox John, 687 Dundas
Friend John, 117 Dundas
Fysh Hewitt & Co, 220 Dundas
Jackson C H, 795 Dundas
Jenkins Wm, 312 Dundas
Johnston W H, 341 Clarence
Kenlray Mrs Mattie, 709 Richmond
Kent G W, 209 Dundas
McGinn W J, 519 Richmond
Maiorana Joseph, 444 Talbot
Megarey Mrs M M, 286 Dundas
Newman Miss C M, 290 1-2 Dundas
Reed Henry S, 214 Clarence
Richardson F T C, 723 Richmond
Shelton Mrs Julia, 719 Richmond

LONDON BRUSH FACTORY | AWARDED GOLD AND SILVER MEDALS FOR Kalsomine, Paint and Varnish Brushes. THOMAS BRYAN.

Smith Mrs Isabella, 398 Ridout
Smith Mrs Maria, 565 Richmond
Wilkins Walter, 254 Dundas
Yates Henry, 4 Market Bazaar

Consuls

Jacks W H (United States), The Tecumseh

Contractors

(Builders)

Abram R S, 60 Askin
Blanchard Richard, 236 Talbot
Brown W T, 867 Wellington
Callaghan Andrew, 462 Piccadilly
Castle James, 63 King
Christie John, 718 Waterloo
Cooper Wm, 334 Ridout
Copp Wm, 84 Askin
Dodd J G, 275 Bathurst
Douglass H M, 617 Richmond
Evans J C C, 426 St James
Flory Samuel, 256 Grosvenor
Garratt Joshua, 608 Princess av
Giddens Wm, 311 Oxford
Godkin C H, 127 Kent
Green Wm, 543 Richmond
Greenway Wm H, 15 William L W
Harwood Jabez, r 356 Princess av
Hayman John, 869 Dundas
Hilliard & McKinley, 290 Ridout
Holmes J L, 16 Mt Pleasant av L W
Hook Joseph, 280 Maitland
Jeffrey Wm, 421 Simcoe
Jones Bros, Hamilton rd n e cor Maitland
Justin M J, 54 Euclid av
Kipp Joseph H, 345 Wharncliffe rd L W
Kipp Wm, 426 Piccadilly
Lind A A, 35 Bruce
Laney J S, s s Grand av 9 w of High
Moran James, 557 Dundas
Murray Scott, 591 King
O'Sullivan J M, 79 Albion
Park Wm, e s Richmond 5 n Cheapside
Pope Henry, r 543 Richmond
Powell E J, 7 Cynthia
Purdom John, 260 Burwell
Redge Thomas, 380 St James
Reed F J, s s Central av 1 e Adelaide
Rumball F G 133-143 York.
(See adv page ix)
Sargent Isaac, 590 King
Scott & Scott, 716 Talbot
Shopland John, 289 King
Steel Cain, 600 York
Tambling & Jones, 282 Horton
Thomas Wm, 63 Byron av
Tozer Henry, 509 Richmond
Tytler Wm, n s Grosvenor 2 e George
Wattam John, 20 John L W
Westcott W A, 43 Bruce
Whitehead Benjamin, 905 Richmond

(Carpenters)

Bodley Alfred, 343 Adelaide
England John jr, 888 Queen's av
Henderson Samuel, 812 Dundas
Jones Bros, Hamilton rd n e cor Maitland
King Allan, 455 Quebec
Leah & Le Seelleur, 939 Elias
McNab John, 382 Clarence
Macdonald W D, 916 Dundas
Magee Wm, 528 Dundas
Mills Wm B, 519 Hamilton rd
Simmons Joseph, 769 Queen's av
Wilkey John, 906 Lorne av

(Cut Stone)

Burnett A W, 368 Dundas
Nobbs J H, 482 Richmond

(Electric)

Rogers Electric Co, 425 Richmond

(General)

Beckett Crawford, 809 Maitland
Castle Charles, 575 King
Cooke Jesse, 490 York
Cox Moses, 460 York
Leathorn Christopher, 862 Elias
Smith C B, 394 Ridout

(Mason)

Brady G E, 320 Hill
Bryan John (brick), 297 Hill
Fleming John (brick), 241 South
Hayman Wm (brick), 949 Elias
Martyn Edward (brick, 487 English
Nurse James, 828 Dundas
Nutkins John (brick), 721 Elias
Simpson H C, 814 Dundas
Winslow Robert (brick), 133 William

(Paving)

Barber Asphalt Paving Co, 12 Market lane
Barfitt Charles, 27 King
Graham Archibald, 226 Piccadilly

(Plasterers)

Gould & Stratfold, r 292 Dundas
(See adv page vi)

(Sewer)

Harding F T, 743 King
Johnson Benjamin, 24 Cartwright

W. H. HEARD & CO. | STEAM AND HOT WATER HEATING. 357 RICHMOND ST.

Contractors—Sewer—(Continued)
Lang John, 41 Bruce
Walters John, 581 Pall Mall

(Teaming)

Brooks James, 270 Maitland

(Wood Polishing)

Coulson Thomas, 151 Ridout south

Conveyancers

Keyes Henry, 675 Dundas
Marsh & Marsh, 110 Dundas

Coopers

London & Petrolia Barrel Co, s s Simcoe e of Adelaide
Ramsey Hamilton, 79 Dundas L W
Stinson W J, 114 Wharncliffe rd

*Copywrights—Solicitors

Edmunds P J, 359-361 Richmond

Cork Mnfrs

AULD, JOHN,
PROPRIETOR
CANADIAN CORK CUTTING CO.
By Patent Machinery.
— OFFICE AND FACTORY —
642 Lagauchetiere, cor. Chenneville St., Montreal.

Every description of Corks on hand and cut to order: also Cork Wood and Cork Life Preservers. All sizes of hard and soft wood taps, bungs, spiles, caps, bottling wire and wax, cork driving and capping machines, capsules, etc. Cane Bottle Baskets, Tin-Foil.

BELL TELEPHONE 258.

Corset Mnfrs

Canada Featherbone Co, 389 Clarence
Hartley Mrs Celestia, 755 Dundas
Robinson Corset Co, 375 Clarence
Way Miss H M, 253 Dundas

Crockery and Glassware

(Wholesale)

Leonard Johnson & Co, 73 Dundas
Reid W J & Co, Dundas

(Retail)

Eacrett's Bazaar, 200 Dundas
Pigot & Bryan, 186 Dundas
Reid W J & Co, 199 Dundas
Woods C C, 176 Dundas
Yeo N F, 177 Dundas

Dairies

Ball Mrs Bessie, 304 Dundas
Cannom Charles, 289 Ridout
Gould E W, 12 Teresa
Griffiths J H, 49 Charles L W
Horn Henry, Oak cor Francis L W
Jarvis J W, 153 Wreay
Kernohan Robert, 846 Queen's av
Legg Thomas, n s Oxford 9 e Adelaide
McCullagh Robert, 211 Richmond
Maxwell James, 118 Oak
Milligan Charles W, 33 Mill L W
Mossop Henry, 433 Dufferin av
Phoenix Wm, 47 Oak
Rodgers John, 655 Adelaide
Spettigue W I, 81 Clarence
Tanton Edward, n s Huron 1 e Waterloo
Thorburn W R, e s Wortley rd 2 s of Elmwood av e
Walker James, w s Wellington 1 n Cheapside

Dairy Supplies

Pearce J S & Co, 119 Dundas

*Dancing Academies

Chalmers John, 355 Richmond
Palace Dancing Academy, Dayton & McCormick, Proprietors, 476 Richmond (See adv inside front cover)

Dental Supplies

Rea Henry, 194 Dundas

Dentists

Abbott C N, 169 Dundas
Abbott H R, 402 1-2 Richmond
Davis G C, 168 1-2 Dundas
Harvey F N, 214 Dundas
Holmes J E, 213 Dundas
McDonald Lauchlin, 183 1-2 Dundas
Smith C E J, 390 1-2 Richmond
Swann Dr J H, 207 1-2 Dundas
Wood & Wood, 181 Dundas
Woolverton Solon, 216 Dundas
Ziegler C H, 192 Dundas

*Designers

Brock Engraving Co. 402½ Richmond (See adv under Wood Engravers)

THE SUN LIFE
Office: Fitzgerald Block, 169 Dundas St.

LOW RATES, GOOD PROFITS
AND THE MOST LIBERAL POLICY IN THE WORLD
A. S. MACGREGOR, Mngr., London District

Directory Publishers

Might Directory Co of Toronto, Ltd, Publishers of London, Ottawa, Toronto and St Johns Nfld cities; Dominion of Canada Classified Business and Ontario Gazetteer and Directory and 5 Cities Business Directory, Head office 11-13-15 Adelaide st e Toronto

Drain Tiles

Cameron A D & Son, 316 Burwell

Currie W & F P & Co, 100 Grey Nun st Montreal P Q (See adv inside back cover)

Element W J, 78 King

Dress Cutting

Watts Miss Emma, 226 Dundas

Dressmakers

Allaster Miss Georgina, 449 King
Allen Miss Elizabeth, 358 Dufferin av
Armitage Miss Margaret, 622 Dufferin av
Armstrong Miss Matilda, 495 Central av
Ashton Miss Kate, 12 Cartwright
Baker Miss M S, 454 Oxford
Barclay Miss Ada, 60 Beech L W
Beattie Mrs R S, 290 Richmond
Beaumont Miss Ella, 354 Dundas
Bissell Miss Nellie, 364 St James
Blackwell Miss S J, 515 King
Breen Miss Maggie, 194 Sydenham
Brophy Miss Marcella, 281 Queen's av
Brophy Miss Tillie, 194 Clarence
Brown Miss Elizabeth, 488 York
Bryant Miss S J, 122 Bruce
Burwell Mrs Adela, 27 Euclid av
Calcott Miss Emma J, 368 Ridout
Carson Miss Cassie, 43 Askin
Carter Miss Maude, 663 Dundas
Chapman Miss Ida, 145 Ann
Chapman J H & Co, 126 Dundas
Chalmers Miss Maggie, 223 Oxford
Charnock Mrs Eliza, 572 Maitland
Clark Miss Annie, 458 Piccadilly
Clarke Miss Eliza, 222 Maitland
Cohoon Miss Minnie, 482 Princess av
Coleman Mrs Sarah, 17 Pipe Line rd
Collins Miss Mary, 187 William
Conley Miss Lydia, 12 Maple L W
Cornish Mrs Catherine, 819 Lovett
Cox Miss R S, 76 Hamilton rd
Cox Miss Susan, 708 Elias
Craddock Mrs Martha, 345 Clarence
Cross Miss Effie, 428 Dufferin av
Crysler Miss Harriet, 49 Miles
Curry Miss Catherine, 155 Wellington
Doupe Miss Alice, 196 John
Down Miss Emma, 424 Waterloo
Dunn Mrs Joanna, 289 Oxford
Dwyer Miss Minnie, 591 Richmond
Dyer Miss Mabel, 504 English
Eley Mrs Sarah, 606 King
Errett Miss Kezia, 115 Carling
Essex Miss Agnes, 744 Lorne av
Fieldhouse Miss Mary, 381 Wellington
Finch Miss Mary, 38 York
Fleming Miss Annie, 448 Simcoe
Flowers Miss Mary, 186 Mt Pleasant
Flynn Miss Kate, 689 King
Forsythe Miss Sadie, 367 Dundas
Foster Mrs M J, 188 Bathurst
Friendship Miss Annie, 143 Sydenham
Geoghegan Miss Eliza, 24 Picton
George Miss Elizabeth, 52 Clarence
Gracey Miss Jessie, 138 Fullarton
Green Mrs Julia, 543 Richmond
Grimshaw Miss Mary, 155 Tecumseh av
Hale Miss Emma, 495 Talbot
Hanson Miss Mary, 33 King
Harris Miss E M, 487 Piccadilly
Harwood Miss Emma, 185 1-2 Dundas
Harwood Miss Hattie, r 356 Princess av
Haselgrove Miss Naomi, 68 Beech L W
Hastings Miss A R, 106 Centre L W
Heaman Miss Martha, 350 Pall Mall
Higman Miss Lillian, 23 Miles
Hill Miss Annie, 292 Dundas
Hobbins Miss Sarah, 325 Hill
Hodgson Miss Jennie, 83 Wellington
Hopper Miss Maggie, 473 Dufferin av
Houghton Miss Emma, 17 John L W
Huffman Mrs L J, 12 Market lane
Jaques Mrs Susan, 328 Hill
Kennedy Miss Carrie, 295 Richmond
Kingsmill T F, 130 Dundas
Kingston Miss Annie, 234 Waterloo
Knott Miss Elizabeth, 278 Ridout
Laird Miss Annie, 453 Talbot
Lashbrook Miss Jennie, 343 Dundas
Leadbitter Miss Lily, 567 William
Leathorn Miss Jennie, 862 Elias
Likins Miss A F, 520 Adelaide
Linwood Mrs Martha, 624 King
Ludwig Mrs Rose, 576 Richmond
McDermid Miss Grace, 152 Dundas
McDonald Miss Jessie, 14 Pipe Line rd
McDonald Mrs Maria, s s York 3 e river
McEwin Mrs Jennie, 248 Dundas

MITCHELL & THOMPSON | Musical Instrument Repairing, Engraving, &c. MNFRS. OF DUPLEX DRUMS. 265 YONGE STREET, TORONTO, ONT.

Dressmakers—Continued
McKenzie Miss Annie, 490 Pall Mall
MacIntyre Mrs Margaret, 217 York
Manley Mrs Sarah, 197 Queen's av
Mansbridge Miss Emma, 284 Simcoe
Meaden Mrs Fannie, 533 Richmond
Mellor Mrs Alice, 428 English
Mills Miss Elizabeth, 334 King
Montague Mrs Ada, 545 Richmond
Musgrove Mrs Maude, 88 York
Nichol Miss Jessie, 151 Simcoe
Northey Miss Jennie, 306 York
O'Donnell Miss Catherine, 607 Richmond
O'Hagen Miss Julia, 10 Bathurst
Oliver Miss Minnie, 455 Dundas
Penny Miss Elizabeth, 841 Queen's av
Pring Miss Florence, 16 Walnut L W
Rankin Miss Sarah, 154 Maple
Read Miss Lucy, 429 Hill
Ready Mrs Jane, 378 1-2 Ridout
Reason Miss L B, 632 Elias
Regan Miss Julia, 343 Thames
Reidy Mrs Catherine, 109 Beech L W
Riley Mrs Jane, 432 Ridout
Ross Miss Mary, 226 Dundas
Saunders Miss Minnie, 567 King
Sceli Miss Kate, 359 Oxford
Scott Miss Delia, 69 York
Scott Miss M A, 360 Ridout
Stanley Miss Mary, 217 Mt Pleasant
Statton Miss Mary, 480 Elizabeth
Summers Miss Alice, 487 Piccadilly
Tagg Miss Mary, 638 York
Thorpe Miss M E, 221 Talbot
Trimble Miss Matilda, 133 Lichfield
Turnbull Misses M & H, 412 Ridout
Turner Miss Mary, 190 Albert
Waldock Miss Emily, 538 Talbot
Walker Miss Edith, 706 Colborne
Ward Miss Annie, 593 Adelaide
Ware Miss F E, 37 Oxford L W
Waugh Mrs Elizabeth, 111 Hamilton rd
Webb Miss Eva, 490 Piccadilly
Wells Miss Bertha, 227 Waterloo
Wright Miss F H, 105 Hamilton rd
Wyatt Miss Kate, 140 Wortley rd

Druggists
(Wholesale)

Kennedy J A & Co, 342 Richmond
London Drug Co, 100 Dundas
Saunders W E & Co, 352 Clarence

(Retail)

Anderson & Nelles, 240 Dundas
Barkwell W S B, 268 Dundas
Boyle E W, 652 Dundas
Cairncross & Lawrence, 216 Dundas and 704 Richmond
Callard John, 390 Richmond
Childs H J, 632 Dundas
Jepson J J, 249 Wellington
McCallum C & Co, Dundas n w cor Richmond
McDermid N I, 272 Dundas
Mitchell B A, 114 Dundas
Ross J G, 491 Richmond
Saunders H S, 188 Dundas
Shuff J G, 540 Dundas cor William (See front cover)
Strong Wm T, 184 Dundas
Symmonds Charles, 468 Dundas
Wildern Isaac, 158 Wortley rd
Wismer C A, 215 Dundas

Druggists' Sundries

Axton & Co, 872 Dundas
Kennedy J A & Co, 342 Richmond
London Drug Co, 100 Dundas
Saunders W E & Co, 352 Clarence

*Drums

Mitchell & Thompson 265 Yonge Toronto Ont, (See left top lines)

Dry Goods
(Wholesale)

Green John C & Co, 420 Ridout
Pavey A E & Co, 331 Richmond
Robinson, Little & Co 343 Richmond (See adv page iii)
Rowat, McMahen & Granger, 3[illegible] Richmond
Struthers R C & Co, Richmond cor York

(Retail)

Bayley C H, 172 Dundas
Chapman J H & Co, 126 Dundas
Cunningham J H, 778 Dundas
Kellam George, 348 Ridout
Kingsmill T F, 130 Dundas
Levine David, 238 Dundas
London Supply Co, 423 Wellington
T E Mara Co (Ltd), 153 Dundas
Morrison James, 634 Dundas
Priddis Bros, 158 Dundas
Robertson & Co, 662 Dundas
Screaton A & Co, 134 Dundas
Sharp Archibald, 120 Dundas
Smallman & Ingram, 149 Dundas
Spittal & Co, 152 Dundas
Whiskard T G, 230 Dundas
Young R J & Co, 142 Dundas

BIRKBECK LOAN CO. | LOANS TO HOMEBUILDERS. LOANS TO EVERYBODY. 169 Dundas St., - - London, Ont.

*Duplex Drums

Mitchell & Thompson, 265 Yonge Toronto Ont, (See left top lines)

Dyers

Eyres J & Sons, 221 Dundas
Parker R & Co, 217½ Dundas
Stockwell Caleb, 259 Dundas

Electric Light Companies

London Electric Co (Ltd), 359 Richmond

Electric Motor Mnfrs

London Electric Motor Co, 96 York

Electric Supplies

London Electric Co (Ltd), 359 Richmond
Rogers Electric Co, 425 Richmond

Electricians

Gadsby Mrs Ray (medical), 328 York
Greenaway A J, 244 Dundas
Rogers Electric Co, 425 Richmond

*Electro-Plating

London Electro-Plating Co, 308 Dundas

Elevator Mnfrs

Knowles Arthur, 184 York
Malloch Wm & Co, 84 Fullarton

Elocutionists

London Conservatory of Music and School of Elocution, 374 Dundas
Parker Miss Henrietta, 2 Thornton av

*Electrotypers

Brock Engraving Co, 402½ Richmond, (See adv below Wood Engravers)

*Embalmers

Stephenson J T, 104 **Dundas**

Employment Agencies

Dwyer Mrs Maria, 591 **Richmond**

Engine Builders

Leonard E & Sons, s s York bet Waterloo and Colborne
White George & Sons, 67 King

Engravers

(See also Wood Engravers)

Brock Engraving Co (Wood), 402 1-2 Richmond, (See adv under Wood Engravers)
Giese R H, 180 Dundas
London Printing & Lithographing Co, 432 Richmond
Mitchell & Thompson, 265 Yonge Toronto Ont, (See left top lines)
Ontario Lithographing Co (Wood), Weston London South (See adv opp page 281)

Entertainment Bureaus

London Entertainment Bureau, 436 1-2 Richmond

Express, Cartage and Draying

Arthur James, 731 Lorne av
Barnes Mark, s s Huron 2 w Talbot
Bartlett W F, 217 Nelson
Beatton Wm, 307 Pall Mall
Belcher Claude, 1033 Mary
Blow Wm, n s Front 6 e Wellington rd
Burt Samuel, n s Regent 3 w Talbot
Dean Wm H, 18 Egerton
Dear George, 1062 Mary
Evans W M, 497 Horton
Fowler Thomas, 9 Caroline L W
Gauld A H, 192 Dundas
Golding Jeremiah, 835 Queen's av
Gregory George, 182 Langarth
Harris Amos, 979 Dame
Hartson Hamilton, 828 Queen's av
Hoehn Frederick, 338 Burwell
Jones R A, 38 Maple L W
Lyons W D, 66 Miles
McMillan Daniel, 453 Grey
Millers Electric Parcel Express, 212 1-2 Dundas
Mohr Archibald, 641 Dundas
Moss George, 443 Dorinda
Quinn Wm, 596 Waterloo
Reid James H, 465 Elizabeth
Renehan John, 425 Wellington
Sansom George, 654 Elias
Sansom J F W, 506 Nelson
Slade Bartholomew, n s Chester 1 w of High
Smith J T, 725 Dundas

HEINTZMAN & CO. | *BABY GRAND PIANO EXCELLS THEM ALL*
Londen Warerooms, 236 Dundas St.
H. W. BURNETT, - - MANAGER

Express, Cartage and Draying—Con'd.
Sullivan Maurice, 39 Orchard
Teale John, e s Swineyard, 2 n Brydges
Twitchen John, 72 Beech L W
Williamson Henry, 38 Walnut L W
Yerex Thomas, 551 Richmond

Express Companies

American Express Co, 439 Richmond
Canadian Express Co, 439 Richmond
Dominion Express Co, 161 Dundas cor Richmond

Fancy Goods

(Wholesale)

Robinson, Little & Co. 343 Richmond (See adv page iii)

(Retail)

Acford Robert, 3 Market Bazaar
Allaster Wm, 760 Dundas
Anderson James J & Co, 183 Dundas
Cunningham J H, 778 Dundas
Eacrett's Bazaar, 200 Dundas
Halliday J C, 115 Dundas
Hawken James, 111 Hamilton rd
Hitchcock Mrs C R, 745 Richmond
McEwen Mrs Ellen, 501 1-2 Richmond
Racek Miss Louisa, 180 Dundas
Sifton & Co, 168 Dundas
Smith Peter, 658 Dundas
Talbot Miss May, 567 Richmond
Woods C C, 176 Dundas
Wyckoff Mrs A J, 419 Richmond

Feather Renovators

Hunt J F, 593 Richmond

Featherbone Mnfrs

Canada Featherbone Co, 389 Clarence

Feed Mills

Dominion Oatmeal Mills, 303 Talbot
Saunby J D, 255 York

Felt Roofers

See Roofers

Fence Mnfrs

Canada Fence Co (wire), 234 Bathurst
Dennis Wire & Iron Works, 211 King
Stringer H A (wire), 141 King

Financial Agents

See Agents

*Fire Arms

Brock W A, 192 Dundas. (See adv page viii)

Gurd Wm & Co, 185 Dundas. (See adv page iv)

Fire Brick and Clay

Bowman & Co, 198 Bathurst
Cameron A D & Son, 316 Burwell
Currie W & F P & CO 100 Grey Nun st Montreal P Q. (See adv inside back cover)
Mann John & Sons, 403 Clarence

Fish Dealers

Brock Mrs T, 3 Fish Market
Diplock Wm, 667 Dundas
Onn F S, 4 Fish Market
Smith J J, 2 Fish Market
Taylor A P, 609 Richmond

Fishing Tackle

Brock W A, 192 Dundas. (See adv page viii)

Gurd Wm & Co, 185 Dundas. (See adv page iv)

Florists

Brent Joseph, 69 Maitland
Craig Alexander, 368 Dufferin av
Gammage J & Sons, 213 1-2 Dundas
Greenway W S & C M, 248 Dundas and 9 William L W
Kelly John, 138 Centre L W
Pegler Anthony, s s Trafalgar 6 Adelaide
Pring W A, 625 Princess av
Wells T H, 516 Nelson
West Edward, 249 Dundas
Woodliffe Mrs Sophia, 266 Dundas

Flour Mills

Hunt Bros, 363 Richmond
Saunby J D, 255 York
Thomson Walter, 303 Talbot

Flour and Feed

Cowan Charles, 400 Talbot
Hamilton A M & Son, 373 Talbot
Hookway R & Co, 139 King
Jarvis & Griffith, 197 King
Jones R A, 58 Wharncliffe rd L W
Leith G G, 776 Dundas
Madge S W, 71 Craig

JOS. DAMBRA, Merchant Tailor | Latest Designs for Fine Trade always in Stock. 262½ DUNDAS ST.

Percival Joseph, 529 Richmond
Percival Wm, 237 Queen's av
Phillips A E, 115 King
Plewes Wm, 151 York
Stanby J D, 255 York
Sharpe R W, 721 Richmond

Fly Paper Mnfrs

Smith Bros, Wellington n e cor Regent

Founders and Machinists

Elliott & Co, 301 Bathurst
Essex Brass & Iron Works, 94 Carling
Leonard E & Sons, s s York bet Waterloo and Colborne
London Foundry Co, 369 Thames
McClary Mnfg Co, Wellington cor York
Stevens Mnfg Co, Richmond s e cor Bathurst
White George & Sons, 67 King
Wortman & Ward Mnfg Co, 528 York

Fruits

(Wholesale)

Lawson John, 261 Dundas
Mountjoy Arscott, 391 Richmond
Mountjoy Richard, 392 Richmond
Nuttleworth J R, Market lane

(Retail)

Anderson J H, 758 Dundas
Benenati John, 344 Richmond
Bent Henry, Market Bazaar
Brenan H I, 296 Richmond
French Edward, 208 Dundas
Hewitt Joseph, 87 Dundas
Lawson John, 261 Dundas
Main John, 535 Richmond
Mountjoy Richard, 392 Richmond
Palmisano M & Co, 366 Dundas
Pryce Mrs Rosena, Market Bazaar
Sanagnano John, 367 Richmond
Shaw R C, 9 Covent Garden mkt
Smith Chancey, Market Bazaar
Smith Wm, Market Bazaar
Walters George, 746 Dundas
Wilkins Walter, Market Bazaar

Furnaces

Boyd H J, 196 Dundas
Buckest John, 66 Craig
Chambers J W, 383 1-2 Talbot
McLaren, Parkinson & Co, 231 Dundas
Morely Wm & Son, 362 Richmond
Pyatt Wm & Sons, 364 Richmond

Furniture

(Manufacturers)

Bennett Furnishing Co, 318 Rectory
Ferguson J & Sons, 174 King
Kensington Furniture Co, 201 King
London Furniture Mnfg Co, 184 King

(Dealers)

Blackwell D W, 124 Dundas
Brenton Thomas, 385 Talbot
Brooks Leonard, 398 Talbot
Brooks & Templar, 101 1-2 King
Ferguson J & Sons, 174 King
Hinton & Rumball, 358 Richmond
Hunt J F, 593 Richmond
Keene Bros, 127 King
Keene Frederick, 12 Market sq
Kilgour James, 131 Dundas
Lewis P B, 725 Richmond
Mohr Archibald, 651 Dundas
Parish George, 355 Talbot
Parsons Robert, 769 Dundas
Smith J T, 725 Dundas
Trafford Wm, 95 King

Galvanized Iron Works

Chambers J W, 383 1-2 Talbot

Gardeners

See Market Gardeners

Gas Companies

City Gas Co, 401 Clarence

Gas Meter Mnfrs

Moore J S, 328 Wortley rd

Gents' Furnishings

(Wholesale)

Pavey A E & Co, 331 Richmond
Robinson, Little & Co, 343 Richmond, (See adv page iii)
Struthers R C & Co, Richmond cor York

(Retail)

Boyd R & Son, 380 Richmond
Burns G F, 154 Dundas
Graham Bros, 159 Dundas
Morrison James, 634 Dundas
Patten Bros, 179 Dundas
Pethick & McDonald, 393 Richmond
Robertson & Co, 662 Dundas
Ross J & D, 386 Richmond
Rowe Thomas, 187 Dundas

EDY BROS. | Large portraits in Crayon, Pastel, English Water Color, Oil and India Ink ARE UNEQUALED.

Glass

Hobbs Mnfg Co, 304 Ridout

Reid James & Co, 118 Dundas.
(See adv page ix)

Gold, Silver and Nickel Platers

Doe W H, 201 King
Irwin & Geldart, 292 York

Mitchell & Thompson, 265 Yonge
Toronto Ont, (See left top lines)
Whiting W H E, 308 Dundas

Grain Dealers

Cowan Charles, 400 Talbot
Pritchard R & Co, 120 Bathurst
Rich Robert, 136 Bathurst

*Grates and Tiles

Bland R R, 229 Dundas

Heard W H & Co, 357 Richmond
(See adv left top lines)

Gravel Roofers

See Roofers

*Grille Work

Bland R R, 229 Dundas

Grocers

(Wholesale)

Adams Edward & Co, 95 Dundas
Elliott, Marr & Co, 333 Richmond
Escott T B & Co, 237 York
Masuret M & Co, 94 Dundas
Smith A M & Son, 176 York

(Retail)

Andrew & Son, 412 Hamilton rd
Armitage S S, Stanley n e cor Wharncliffe rd
Ashwell Daniel, 548 Piccadilly
Ashworth Mrs Harriet, 296 Talbot
Austin Mrs A M, 964 Dundas
Axton & Co, 872 Dundas
Beasley Mrs Elizabeth, w s Wellington rd 7 s River
Braithwaite W J, Ridout s s e cor Chester
Branton W H, 103 King
Brooks J H, 203 William
Broomfield John, e s Wellington rd 7 s Watson
Buckingham Mrs Maria, 752 York
Burgess Mrs Sarah, 252 Wharncliffe rd L W
Burton J M, 587 Waterloo
Calcott G W, 368 Ridout
Cambridge O W, 154 Rectory
Casey J B, 474 St James
Cash Bargain Grocery, 133 King
Chambers Walter, High n w cor Chester
Childs J A, 353 Talbot
Clark A J, 608 Maitland
Clarke Mrs Ann, 247 Talbot
Conlon Peter, 601 Richmond
Connor Bros, 751 Richmond
Cowan E H, Richmond s e cor Regent
Crittle W H, 607 King
Croden John & Son, 118 Wellington
Cullis R H, 257 Wellington
Davey Robert, 101 Wellington
Dawes James, 108 Adelaide
Deacon G B, 153 Wharncliffe rd
Denney A J, 670 Dundas
Depotie J A, 282 Egerton
Depper Charles, 235 Hamilton rd
Dobbin & Son, 700 Dundas
Dores O E, 754 Dundas
Doyle Mrs M C, 122 Wharncliffe rd
Drummond J M, 725 King
Dunn J R, 552 Hamilton rd
Earl John, 544 Horton
Essex Mrs H A, 744 Lorne av
Falkner James, 881 Dufferin av
Finnegan George, 45 Blackfriars L W
Fitchett George, 71 Wharncliffe rd
Fitzallen Mrs Charlotte, 396 Talbot
Fitzgerald James, 466 Dufferin av
Fitzgerald Mrs Mary, 217 Waterloo
Fitzgerald, Scandrett & Co, 169 Dundas
Fitzgibbon James, 326 Ridout
Fleming Hiram, 474 Pall Mall
Forward Charles, 88 Oak L W
Funnell G S, 203 Colborne
Garfat W J, 572 Pall Mall
Garret W A, 774 Waterloo
Garvey John, 156 Dundas
Geary John, 337 Hill
Gibling Alfred, 599 Richmond
Gilmore John, 199 Wellington
Glasgow George, 752 Richmond
Goodge J H, 474 Dundas
Gould Mrs Ann, 203 Hamilton rd
Gray Patrick, 251 Waterloo
Grey George, 604 King
Grisman James, 545 Ontario
Guest Wm, 13 Blackfriars L W
Guymer Mrs Harriet, 578 William
Gyde Miss Emma, 443 Horton
Hall T A, 165 Mill

LONDON BRUSH FACTORY | All our Paint Brushes have Jenkins' Celebrated Patent Bridle Catches Attached.
THOMAS BRYAN.

Hammond Thomas, 249 Clarence
Hanlon Miss Annie, 247 Wellington
Hardy E J, 629 Dundas
Harley Frank, 487 Richmond
Hart S A, 502 Pall Mall
Hartnell Thomas, 516 Adelaide
Healy H W, 572 Adelaide
Heard G W, 261 Wellington
Hebbins Mrs Margaret, 542 York
Hopper Robert, 473 Dufferin av
Horner Wm, 368 Richmond
Hough Bros, 85 Wellington
Jackson W E, 768 Dundas
Jeffries Luke, 58 Dundas
Johnston James, 247 Clarence
Johnston J H, 474 Central av
Johnston Robert, 111 Wellington
Jones R A, 58 Wharncliffe rd L W
Kelly Nicholas, 672 Adelaide
Kennedy Mrs Esther, 139 Wellington
Knowles Mrs S J, e s Wellington rd 1 s Clarke
Laird S B, 537 Pall Mall
Langdon D J, York cor Thames
Lawrence Mrs Eliza, 295 Wharncliffe rd L W
Lawrence Mrs Mary, 526 Oxford
Lawson John, 261 Dundas
Lea F E, 346 Ridout
Lea J C, 285 Wortley rd
Leach E B & Co, 402 Princess av
Lord Mrs Jessie, 113 Centre
Loveless George, 727 Richmond
McArthur Mrs Mary, 589 Adelaide
McCombe W J, 525 Richmond
McCormick A & Son, 346 Richmond
McCutcheon W H & Co, 217 Dundas
McDonald Donald, 408 Hamilton rd
McGlade Peter, 531 Richmond
McKay, Mrs Tena, 131 William
McKee James, 50 Blackfriars L W
McKellar Wm, 752 Waterloo
McLeod Norman, 609 Dundas
McNeil Finlay, 471 Simcoe
McNeill George, 651 Richmond
McPherson John, 495 Hamilton rd
Maker Charles, 797 King
Matteson Arr, 1006 Dundas
Mercer Miss Elizabeth, 619 Richmond
Mercer Miss M J, 219 Burwell
Miller Mrs M A, 46 Cartwright
Murray John, 188 Hamilton rd
Newans C M & Co, 202 Dundas
Newans E R, 79 Wharncliffe rd
O'Connor Mrs Catherine, 11 Dundas L W
O'Dell Mrs Catherine, 185 Hamilton rd
O'Donnell Daniel, 607 Richmond
O'Donohue Mrs Bridget, 331 Waterloo
Onn Wm, 41 Bathurst
Orange John, 170 Clarence
Osborne Miss May, 56 Dundas
Parke J W T, 215 Colborne
Parker Mrs Susan, 374 Grey
Parsons Richard, w s Wellington rd junction High
Pool Mrs Jeanie, 435 Horton
Porteous Mrs Elizabeth, 627 Talbot
Powell Samuel, 604 York
Powell Walter, 132 Colborne
Proctor John, 167 Wellington
Quigley Mrs E, 469 Grey
Rampling Mrs Emma, 607 Princess av
Ramsey Wm, Wortley rd n e cor Craig
Riddle James, 294 Egerton
Rodenhurst Mrs Emily, 671 Dundas
Rollston J C, 729 Richmond
Rolston C M, 330 Burwell
Ross F L, 126 Hamilton rd
Rossconnel Mrs Barbara, 570 Hill
Rowat T A & Co, 228 Dundas
Rowntree George, 340 Richmond
Rutherford Mrs Prudence, 203 Wellington
Rutter Mrs Ellen, 704 Dundas
Sanborn T W, 124 William
Scandrett Bros, 175 Dundas
Sharpe R W, 721 Richmond
Shaw George, Wortley rd s e cor Craig
Shea Edward, 747 Waterloo
Shea Miss Theresa, Cheapside n w cor Colborne
Shoebotham T M & Co, 247 Dundas
Shoveller W H, 903 Richmond
Simonds C S, 158 Briscoe
Sinkins Robert, 635 Richmond
Sloan B R, 528 Elizabeth
Smith Jacob, 250 Richmond
Smith Peter, 646 Dundas
Smith W J, 207 Clarence
Somerville & Co, 110 Dundas
Stanley John, 70 Dundas L W
Stanley Robert, 411 Pall Mall
Stenberg W T, 515 Richmond
Stinson George, 350 Rectory
Summers C W, 541 Hamilton rd
Summers Mrs Jessie, 187 Richmond
Tapp Thomas, 404 Pall Mall
Thomas W D, 461 Piccadilly
Thompson Mrs M A, w s Wellington rd 17 s river
Tillman Mrs A M, 60 Blackfriars L W
Timbrell Mrs Martha, 478 Adelaide
Toon F C, 375 Talbot
Trebilcock G T, 161 Wortley rd
Trebilcock J C, 235 Dundas
Tucker J A, 342 Egerton
Turville Bros, 125 Dundas

W. H. HEARD & CO. | SPRAY PUMPS 357 Richmond Street

Grocers—Continued.
Wagner C A, 682 Adelaide
Ward G E, 132 Waterloo
Ward Mrs Mary, 200 Maitland
Watford Stephen, 87 Wharncliffe rd
Webb George, 174 John
Webb Miss Louisa, 340 Talbot
Webster & McCutcheon, 471 Dundas
Weston W H, 64 Stanley
Wilson James & Co, 398 Richmond
Wilson & Ranahan, 265 Dundas
Winder Mrs Margaret, 129 Wellington
Wonnacott Mrs Mary, 20 Palace
Wood R J, 209 Wellington
Wooldridge W H, 866 Dundas
Wray S & Son, 874 Dundas

Gum Mnfrs

Somerville C R, 644 Dundas

Gunsmiths

Brock W A, 192 Dundas. (See adv page viii)
Gurd Wm & Co, 185 Dundas. (See adv page iv)

Hair Dressers

(See also Barbers)
Efner Miss May, 386 1-2 Richmond
Miller F J, 212 Dundas

*Hair Goods

Miller F J, 212 Dundas

Hame Mnfrs

Grant J A, s s Huron 1 e William

Hardware

(Wholesale)
Bowman, Kennedy & Co, 182 York
Cowan James & Co, 102 Dundas
Hobbs Hardware Co, 339 Richmond

(Retail)
Bartlett J W, 763 Dundas
Cowan Bros, 127 Dundas
London Hardware Co, 121 Dundas
Reid James & Co, 118 Dundas. (See adv page ix)
Westman Alfred, 111 and 654 Dundas
Wright James & Co, 132 Dundas

*Hardwood Lumber

Cole Abraham, 270-272 York. (See adv page vii)
Rumball F G, 133 York. (See adv page ix)

Harness Mnfrs

Cowan W J, 689 Dundas
Darch J & Sons, 377 Talbot
Dunn James, 105 King
Guest Wm, 13 Blackfriars L W
Heighway F W, 141 King
Jones John, 171 King
Scarrow Maurice, 195 Dundas
Stevenson John, 382 Richmond
Tackaberry & Loughrey, 336 Richmond

Hat and Cap Mnfrs

Goldstick Susel, 73 King

Hats, Caps and Furs

(Wholesale)
Allenby J B & Co, 7 Dundas L W
Fraser, McMillan & Co, 351 Richmond
Macfie R C & Co, 178 York
Marshall John & Co, 68 Dundas

(Retail)
Beaton Henry, 138 Dundas
Beltz Edmund, 144 Dundas
Graham Bros, 159 Dundas
Milne, Spittal & Co, 146 Dundas
Morrison James, 634 Dundas
Robertson & Co, 662 Dundas
Ross J & D, 386 Richmond
Whitney D J, 206 1-2 Dundas

Hay Pressers

Ertel G & Co, 15 Market sqr

Hides and Pelts

Cox J B, 399 Talbot
Wrighton T W, 322 Talbot

*Horse Blankets

Scarrow Maurice, 195 Dundas

Horse Collar Mnfrs

Moore F J, r 129 King

Horseshoers

(See also Blacksmiths)
Davis C A, 94 King
Mustill John, r 72 King

THE SUN LIFE | Policies are WORLD WIDE as to Residence and Travel
OFFICE: FITZGERALD BLOCK, 169 DUNDAS ST.
A. G. MACGREGOR, MANAGER, LONDON DISTRICT.

Hospitals, Asylums, etc
See Miscellaneous Directory

Hotels

Atlantic House, J Howe prop York cor Clarence
Barrell Edwin, Market lane
Bernard House, Wm Bernard prop, Carling cor Talbot
Billing Mark (temperance), 93 King
Boswell House, T Jeffries prop, 119 King
Britannia House, J D Wray prop, Wellington s w cor York
Central House, W S Hodgins prop, 109 King
City, John McMartin prop, Dundas s w cor Talbot
Clarence House, H M Ryan propr, 369 Clarence
Collins Hall, J B Jennings propr, 42 Blackfriars L W
Duke of York, W T Colwell propr, 621 Dundas
Fraser House, John Fraser Proprietor, 183-187 King
Grand Central Hotel, James Macdonald Proprietor, 361 Ridout
Grand Pacific, J B Land prop, 671 Richmond
Grigg House, E Horsman prop, Richmond n e cor York
Gustin House, Gustin & Son proprs, 368 Dundas
Hodgins House, Mahon & Patton proprs, 369 Talbot
Homister James, s s Trafalgar cor Hamilton rd
Huron House, John Lewis propr, 497 Richmond
London House, J W Humpidge prop, 106 Dundas
Metropolitan, Wm Avey propr, 270 Dundas
Morkin House, E Morkin propr, 89 King
Murray Donald (temperance), 633 Dundas
O'Meara Martin, York s w cor Clarence
O'Neil House, Wm Collins propr, 331 Talbot
Ontario House, Jerry McDonald propr, 121 King
Queen's, James McMartin propr, 122 Carling
Richmond The, R E Lloyd propr, 370 Richmond
Riverside, W G Deary, propr, 2 Dundas
Ross J A, 1007 Dundas
Royal, J P Evans propr, 321 Richmond
The Tecumseh, C W Davis Proprietor, Richmond cor York, (See adv page v)
Victoria, John Tomlinson propr, 400 Clarence
Walsh Harry, 147 King
Wellington House, John O'Flaherty propr, Wellington s w cor Bathurst
Western, W H Mahon propr, 463 Richmond

House Furnishings

Eacrett's Bazaar, 200 Dundas
Hunt J F, 593 Richmond
Kingsmill T F, 130 Dundas
Reid James & Co, 118 Dundas (See adv page ix)
Stevely Wm & Son, 362 Richmond
Thompson James, 424 Richmond
Wyatt Wm & Sons, 364 Richmond

House Movers

Howay Edward F, 817 Queen's av
Watson Wm, 194 Hamilton rd

Ice Dealers

Collins D & Co, 9 Blackfriars L W
Cushing W & E, 375 Wharncliffe rd L W

Incubators

Ertel G & Co, 15 Market sq

Insurance Agents

Beddome & Brown, 443 Richmond
Burgess J T, 6 Masonic Temple
Butler R & Son, 402 1-2 Richmond
Campbell A A, 137 Dundas
Campbell Daniel, 410 Richmond
De la Hooke Edward, 163 Dundas
Flood J H, 410 Richmond
Gates H E, 435 Richmond
German C E, 403 Richmond
Gibson Laurence, 437 Richmond
Gillean Alexander, 164 Dundas
Gillean James, 164 Dundas

STAR LIFE ASSURANCE SOCIETY OF LONDON, ENG. | Est. 1843 | WORLD-WIDE POLICIES. ASSETS, $78,000,000 | J. FRITH JEFFERS, Sec'y for Canada, WESLEY BUILDING, TORONTO.

Insurance Agents—Continued.

Gunn G M & Son, 414 Richmond
Hammond F J, 164 Dundas
Hammond & Gillean, 164 Dundas
Hayes G W, 6 Masonic Temple
Heath F H, 9 Market lane
Hungerford R B, rm D Masonic Temple
Hyman J W, 414 Richmond
Laing George, 435 1-2 Richmond
Leys F B, 398 1-2 Richmond
Lindsay W H, 403 Clarence
McPherson Archibald, 413 Richmond
Macgregor A S, 169 Dundas. (See adv right top lines)
MacRobert E J & Bro, 3 Masonic Temple
Merritt George H, 435½ Richmond, (See adv outside front cover)
Nelles J A, 422 Richmond
Parker T R, 161 Dundas
Powell A B, 437 Richmond
Pritchard George, 9 Market lane
Scott & Walmsley, 32 Church st, Toronto, (See edges of book)
Smith D D, 402 1-2 Richmond
Smyth A G & Son, 410 Richmond
Stephenson John, 442 Richmond
Taylor E V, 410½ Richmond
Towe Edward & Co, 412 Richmond
Udy A W, 403 Richmond
Wallace Arthur, 443 Richmond

Insurance Companies

(Accident)

Canada Accident, G M Gunn & Son, 414 Richmond, G H Merritt, 435 1-2 Richmond, J Stephenson, 442 Richmond & Edward Towe, 412 Richmond, agents
Employers Liability Assce Corporation, A N Udy agt, 403 Richmond
London Guarantee & Accident Co, Beddome & Brown, 443 Richmond E V Taylor, 410 1-2 Richmond and Edward Towe, 412 Richmond agents
Manufacturers Accident & Guarantee Co, A B Powell agent, 437 Richmond
Travellers Insurance Co, Beddome & Brown, 443 Richmond, G M Gunn & Son, 414 Richmond, A McPherson, 413 Richmond and T R Parker, 161 Dundas, agents

(Boiler)

Boiler Inspection, G M Gunn & Son agts, 414 Richmond
Steam Boiler & Plate Glass Ins Co, 435 1-2 Richmond

(Fire)

Aetna, G M Gunn & Son agts, 414 Richmond
Agricultural, J H Flood agt, 410 Richmond
Alliance Assurance Co of England, Geo Pritchard agt, 9 Market lane
Atlas of London, E J MacRobert & Bro, 3 Masonic Temple and A B Powell, 437 Richmond, agents
British America, G M Gunn & Son agts, 414 Richmond
Caledonian of Edinburgh, F J Hammond, 164 Dundas and John Stephenson, 442 Richmond, agents
Commercial Union Assurance Co, A McPherson agt, 413 Richmond
Connecticut Fire Ins Co, Beddome & Brown agts, 443 Richmond
Economical Mutual of Berlin, E J MacRobert & Bro agts, 3 Masonic Temple
Gore District Mutual Ins Co, R Butler & Son agts, 402 1-2 Richmond
Guardian Fire Assurance Co, Beddome & Brown agts, 443 Richmond
Hartford, G M Gunn & Son agts, 414 Richmond
Imperial, G M Gunn & Son agts, 414 Richmond
Insurance Co of North America, A Gillean agt, 164 Dundas
Lancashire, J A Nelles agt, 422 Richmond
Liverpool & London & Globe Insurance Co, Edward Towe agent, 412 Richmond, (See adv front cover)
London Assurance, G M Gunn & Son agts, 414 Richmond
London Mutual, E J MacRobert & Bro, 3 Masonic Temple
London Mutual, D D Smith agt, 402 1-2 Richmond
London Mutual Fire Ins Co, John Stephenson agt, 442 Richmond
London & Lancashire Fire Ins Co, A B Powell agt, 437 Richmond
Manchester Fire Assurance Co, A McPherson agt, 413 Richmond
Mercantile, R Butler & Son agts, 402 1-2 Richmond

The Birkbeck of London | Issues a very desirable stock for investors. 169 DUNDAS ST. - LONDON, ONT.

National of Ireland, Beddome & Brown 443 Richmond and E J MacRobert & Bro, 3 Masonic Temple, agts

North British & Mercantile, F J Hammond agt, 164 Dundas

Northern Assurance Co, R Butler & Son agts, 402 1-2 Richmond

Norwich Union, E D Taylor agt, 410 1-2 Richmond

Perth Mutual, J A Nelles agt, 422 Richmond

Phoenix of Brooklyn, G M Gunn & Son agts, 414 Richmond

Phoenix of Hartford, E J MacRobert & Bro, 3 Masonic Temple, E V Taylor, 410 1-2 Richmond and Edward Towe, 412 Richmond, agts

Phoenix of London Eng, F J Hammond agt, 164 Dundas

Quebec Assce Co, A B Powell, 437 Richmond, D D Smith, 402 1-2 Richmond, and A N Udy, 403 Richmond agents

Queen Insurance Co of America, A McPherson agt, 413 Richmond

Royal of Liverpool, Beddome & Brown 443 Richmond, E J MacRobert & Bro, 3 Masonic Temple agents

Scottish Union & National, F J Hammond, agt, 164 Dundas

Sun Insurance Office London Eng, J A Nelles agt, 422 Richmond

Union Fire Assurance Society, G H Merritt, 435 1-2 Richmond, F B Leys, 398 1-2 Richmond, agents (See adv outside front cover)

United Fire Ins Co of Manchester Eng, John Stephenson agt, 438 Richmond

Waterloo, R Butler & Son agts, 402 1-2 Richmond

Western Assurance Co, Beddome & Brown, 443 Richmond and John Stephenson, 442 Richmond agents (See adv back cover)

(Guarantee)

American Surety Co of New York, G H Merritt, 435 1-2 Richmond and A B Powell, 437 Richmond, agts

Employers Liability Assce Corporation, A N Udy agt, 403 Richmond

Guarantee Co of North America, G M Gunn & Son agts, 414 Richmond

London Guarantee & Accident Co, Beddome & Brown, 443 Richmond, J Stephenson, 442 Richmond, E V Taylor, 410 1-2 Richmond, E Towe, 412 Richmond, agents

Manufacturers Accident & Guarantee Ins Co, A B Powell agt, 437 Richmond

(Liability)

Canada Accident Assce Co, Edward Towe agt, 412 Richmond

London Guarantee & Accident, Edward Towe agt, 412 Richmond

Travellers, G M Gunn & Son agts 414 Richmond

(Life)

British Empire Life Assce Co of London Eng. G M Merritt agt, 435 1-2 Richmond

Canada Life Assce Co, H E Gates agent, 435 Richmond

Canadian Masonic Mutual Benefit Assn (in liquidation), rm D Masonic Temple

Commercial Union of England, A McPherson agt, 413 Richmond

Confederation, F H Heath genl agt, George Pritchard city agt, 9 Market lane

Dominion Life, A B Powell agt, 437 Richmond

Equitable Life, A G Smyth & Son agents, 410 Richmond

Federal Life Assurance Co, D D Smith collecting agt, 402 1-2 Richmond

Home Life Association of Canada, L W Burke insp, 5 Masonic Temple

London Life Insurance Co, John G Richter General Manager, Market lane cor Dundas, (See adv back bone)

London & Lancashire, John Stephenson agt, 442 Richmond.

Manufacturers Life Insurance Co, J T Burgess dist mngr, 410 1-2 Richmond

Metropolitan Life Ins Co, 6 Masonic Temple

Mutual Life of N Y, J W Hyman, 414 Richmond and E J MacRobert & Bro, 3 Masonic Temple, agts

New York Life Ins Co, Edward Towe agt, 412 Richmond

North American Life Assurance Co, R B Hungerford Inspector, rm D Masonic Temple

Ontario Mutual Life Assurance Co, 403 Richmond

Peoples Life Insurance Co, W H Lindsay dist mngr, 403 Clarence

Royal Insurance Co, Beddome & Brown, agts, 443 Richmond

HEINTZMAN & CO. | PIANOS FOR RENTING
236 Dundas St., London
H. W. Burnett, Mgr., 'Phone 1839

Insurance Co's—Continued.

Standard Life Assurance Co, Hammond & Gillean agents, 164 Dundas, (See adv page xii)

Star Life Assurance Society, 33 Richmond st w, Toronto, (See left top lines)

Sun Life Assurance Co, A S Macgregor District Agent, 169 Dundas, (See adv right top lines)

Travelers of Hartford, A McPherson, 413 Richmond and G M Gunn & Son, 414 Richmond agents

(Marine)

British America, G M Gunn & Son agts, 414 Parliament

British & Foreign, G M Gunn & Son, 414 Richmond and J A Nelles 422 Richmond, agents

Commercial Assce Co, Geo Pritchard agt, 9 Market lane

London Assurance Corporation, A Gillean agt, 164 Dundas

Reliance, J A Nelles 442 Richmond and E V Taylor, 410 Richmond agents

Western Assurance Co, Beddome & Brown agts, 443 Richmond

(Plate Glass)

Canada Accident Assce Co, Edward Towe agt, 412 Richmond

Dominion Plate Glass, J A Nelles agt, 422 Richmond

Hand in Hand, E J MacRoberts & Bro agt, 3 Masonic Temple

Lloyds Plate Glass, G M Gunn & Son, 414 Richmond and J Stephenson, 442 Richmond agents

Montreal Plate Glass Ins Co, Beddome & Brown agts, 443 Richmond

Steam Boiler & Plate Glass Ins Co, 435 1-2 Richmond

Interior Wood Work

London Show Case Works, 237 King, (See adv outside front cover)

*Invalid, Reclining and Wheel Chair Mnfrs

Anderson C E, 666 Dundas

Investment Companies

Birkbeck Investment Security and Savings Co, J A Nelles agt, 422 Richmond

Canadian Mutual Loan & Investment Co, E H Johnston agt, 436 1-2 Richmond

Dominion Savings & Investment Society, 388 Dundas

Iron Founders

See Founders and Machinists

*Iron Pumps

Cousins J M & Son, 123 Bathurst

Iron Works

Dennis Wire & Iron Works, 211 King

Japanners

Green D M, r 202 King

Jewelers—Mnfg

(See also Watches, Clocks and Jewelery)

Stevenson J & J A, 422 Talbot

Thorn W J, 414 Talbot

Trebilcock F T, 366 Richmond

Westland J T, 402 1-2 Richmond

Junk Dealers

Graham Joseph, 293 Wellington

Graham Tate, 584 Grey

Harris Jacob, 183 Horton

Hughes George, 220 Hamilton rd

Justices of the Peace

Anderson Murray, 438 Adelaide

Curry R N, 90 Dundas

Hiscox G T, 536 Queen's av

Jarvis E T, 757 Dundas

Niles W H, 236 King

Owrey James, 505 Talbot

Parke E J, 396 Richmond

Smyth J B, 133 Dundas

Knit Goods

Ewart Miss Janet, 689 Adelaide

*Lamp Goods

Eacrett's Bazaar, 200 Dundas

Land Agents

See Real Estate

JOS. DAMBRA, Merchant Tailor | Latest Designs for Fine Trade always in Stock. **262½ DUNDAS ST.**

Laundries

Canadian Electric Laundry, 278 Dundas
Chong Lee, 294 Dundas
Dom Steam Laundry Co, 434 Talbot
Hop Lee, 637 Dundas
Hop Sing, 252 Dundas
How Kee, 322 Richmond
Jarmain & Co, 66 York
Lee Hing, 353 1-2 Talbot
Lee Hop, 210 King
Parisian Steam Laundry, 75 Dundas
People's Laundry, 298 Richmond
Sam Sing, 501 Richmond
Vinall George, 651 Talbot
Yung Lung, 206 Wellington

Laundry Machinery

Knowles Arthur, 184 Bathurst
Malloch Wm & Co, 84 Fullarton

Leather—Wholesale

Kerr George, 353 Richmond

Leather and Findings

Lacey R F & Co, 398 Clarence

Light Companies

London Auer Light Co, 280 Dundas
London Electric Light Co (Ltd), 359 Richmond

Lime, Plaster and Cement

Anthistle Wm J, s s Cromwell 1 w Waterloo
Cameron A D & Son, 316 Burwell
Element W J, 78 King
McNeill George, 200 Mt Pleasant

Lithographers

Calvert Litho Co, 418 Richmond
Knowles & Co, n s Weston 6 e Wellington rd
Lawson & Jones, 348 Clarence
London Printing & Litho Co, 432 Richmond
Ontario Lithographing Co, Weston South London, (See adv opp page 281)
Robinson Litho Co, 372 Richmond

Livery, Sale and Boarding Stable

Ardiel Richard, 194 Albert
Dreaney Henry, 647 Dundas
Fitzsimons W H, 343 Talbot
Hueston Robert, 380 Wellington
Hunter & Son, 29 Teresa
Lawrence Wm, r 199 Queen's av

LILLEY'S LIVERY,
619 Dundas St., London, Ont.
TELEPHONE No. 666.
Should you require at any time a nice turnout, single or double, telephone to 666, or come to Lilley's Livery, and you will be well pleased with our prices and style of doing business.
Yours truly,
Residence 615 Dundas. **CHARLES LILLEY.**

McAdam & Ferguson, r 256 1-2 Dundas
McGeoch James, r 65 Dundas
Maker Tom, 392 Lyle
O'Meara Martin, Clarence cor York
Perkins F C, 288 Dundas
Sage F E, 315 Richmond
Star Livery, 623 Richmond
Stroyan A G, 141 Queen's av
Young John, 201 King

Loan Companies

Agricultural Savings & Loan Co, 109 Dundas
Birkbeck Investment Security and Savings Co, 422 Richmond
Birkbeck Loan Co, 169 Dundas, (See adv right top lines)
Canadian Mutual Loan & Investment co, 436 1-2 Richmond
Canadian Savings and Loan Co, 420 Richmond
Dominion Savings and Investment Society, 388 Dundas
Equitable Savings Loan and Building Assn, 437 Richmond
Huron and Erie Loan and Savings Co, 442 Richmond
London Loan Co of Canada, 433 Richmond
Ontaria Loan and Debenture Co, Dundas cor Market lane
Peoples Building & Loan Assn, 137 Dundas
Sun Savings & Loan Co of Ontario, Head Office, Room F Confederation Life Bldg, Toronto Ont, (See adv outside front cover)
York County Loan & Savings Co, 213 Dundas, (See adv page iii)

EDY BROS. *Artistic Photographers invite you to inspect their work. Prices very moderate.*

Locksmiths

Brock W A, 192 Dundas. (See adv page viii)
David Perry, 569 Richmond
Gurd Wm & Co, 185 Dundas. (See adv page iv)
Hulse J T, 263 Wellington

Lumber

(Wholesale)

Andrus C W, 361 Dundas
Craig W J, 151 Bathurst
Le Bel J D, 412 Richmond
London Lumber Co, 442 Richmond

(Retail)

Beck Adam (thin), 175 Albert
Bell Walter, n s Oxford 6 e Adelaide
Belton G H, 234 York
Bowman & Co, 198 Bathurst
Cole Abraham, 290-292 York. (See adv page vii)
Fitzgerald F A & Co, 305 Richmond
Howie Wm, William
Kernohan, Webster & Ferguson, York cor Ridout
Rumball Frederick G, 133-143 York, (See adv page ix)
Sutherland J A, 301 Pall Mall
Willis Wm & Co, Adelaide s e cor York
Willis W D & Co, King s e cor Clarence
Winnett W H, 232 William

*Lunch Counters

Bradford Amos, 194 Dundas

Machinists

(See also Founders and Machinists)

Bendle James (repairing), 498 Pall Mall
Blythe John, 310 Dundas
Hayes Francis, 308 Dundas
Johns Charles, 347 1-2 Talbot
Knowles Arthur, 184 Bathurst
London Foundry Co, 369 Thames
London Machine Tool Co, 309 Bathurst
White George & Sons, 67 King

Mantels and Grates

Hamilton Alexander, 275 Bathurst
Heard W H & Co, 357 Richmond. (See left top lines)

Manufacturers' Agents

See Agents

Map Publishers

The Might Directory Co of Toronto (Ltd) Publishers of London, Ottawa, Toronto and other city maps, 11-13-15 Adelaide st e, Toronto

Marble Works

London Marble & Granite Co, Fullarton n e cor Talbot
Matheson John, 337 Talbot
Peel J R, 493 Richmond
Powell G & Son, 163 King
Smyth J W & Son, 220 King

Market Gardeners

Applegate Wm, s s Clarke 3 e Wellington rd
Board T C, 18 Walnut L W
Broadway & Palmer, 236 Wharncliffe rd L W
Dunlop James, s s Trafalgar 5 e Adelaide
Hessel C L, e s McAlpine av
Hutcheson Gilbert, w s Wellington rd 1 s Maryboro pl
McInnes Angus, 80 Adelaide
Riddick John, W S Talbot cor Victoria

Marriage Licenses

Bartram W H, 99 Dundas
Curry R N, 90 Dundas
Gillean Thomas, 402 Richmond
Shuff J G, 540 Dundas cor William, (See front cover)

Massage Treatment

SHUFF, MISS

Graduate of

Dr. S. Weir Mitchell's Hospital for Nervous Diseases, Philadelphia.

MASSAGE AND SWEDISH MOVEMENTS.

497 KING STREET

'Phone 502. *LONDON, ONT.*

Mattress Mnfrs

Hunt J F, 593 Richmond
Richards Edward, 362 Horton

LONDON BRUSH FACTORY | Manufacture Machine Brushes for Flour and Cloth Mills; also Street Sweeping Machine Brushes. THOMAS BRYAN.

*Mechanical Experts

Edmunds P J, 359 Richmond

Mercantile Agencies

Dun R G & Co, Masonic Temple
Retail Grocers Association, 137 Dundas

Merchant Tailors
(See also Tailors)

Burns G F, 154 Dundas
Chapman J H & Co, 126 Dundas
Dambra Joseph, 262½ Dundas. (See adv right top lines)
Labelle Odilon, 372 Richmond. (See embossed line front cover)
Lenox Harry, 427 Richmond
Priddis Bros, 158 Dundas
Robertson & Co, 662 Dundas
Scrcaton A & Co, 134 Dundas
Slater Bros. 401 Richmond. (See adv opp page 311)
Slater Wm. 581-583 Richmond opposite the V (See adv outside front cover)
Southcott S J, 361 Richmond. (See adv page vii)
Watson A J, 726 Dundas

Meter Mnfrs

Moore J S (Gas), 328 Wortley rd

Milk Dealers
See Dairies

Millinery
(Wholesale)

Dickson, Nicholson & Co, 352 Richmond
Green John C & Co, 420 Ridout
McGillivray G A & Co, 388 Richmond

(Retail)

Alley Miss E B, 193 Dundas
Aust Mrs J A, 706 Dundas
Cameron Miss Mary, 342 Talbot
Chapman J H & Co, 126 King
Freeland Mrs Maggie, 636 Dundas
Hill Mrs Mary, 251 Dundas
Johnstone & Johnstone, 204 1-2 Dundas
Kingsmill T F, 130 Dundas
McLeod Mrs A G, 224 Dundas
Martin Mrs Selina, 206 Dundas
Meyer Mrs Susan, 180 Dundas
Sharp Archibald, 120 Dundas
Skimin Miss M R, 523 Richmond
Spittal & Co, 152 Dundas
Young R J & Co, 142 Dundas

*Mirrors

London Show Case Works, 237 King, (See adv outside front cover)

Music Teachers

Allen Miss Evelyn (violin), 204 Dundas
Bacon Miss Nellie, 110 Cartwright
Baker Miss Clara, 454 Oxford
Barnard Miss Minnie, 523 Dundas
Barron J L, 154 John
Barron W C, 374 Dundas
Beckett Miss Catherine, 816 Maitland
Bluthner Waldemar, 250 Queen's av
Brenton Miss Ada, 188 Bruce
Brieggler Charles, 474 Charlotte
Briglia Antonio, 129 Fullarton
Brown Mrs Clara, 36 Alma
Case Miss E S (vocal), 332 King
Chadwick B E, 447 King
Chadwick Mrs Sarah, 419 Dufferin av
Claris Miss J E, 343 Maitland
Clark Miss Pearl, 15 Ann L W
Clinton Henry, r 594 Pall Mall
Cornish Miss B M, 819 Lovett
Cortese Antonio, 131 Queen's av
Cortese Frank, 131 Fullarton
Currie Miss Isabella, 2 Peters L W
Deacon Miss Lydia, 23 Garfield av
Edwards Miss Clara, 83 Bruce
Errington Mrs F (guitar), 798 Hill
Evans F L, 230 Oxford
Fetherston J W, 325 Queen's av. (See adv opp page 195)
Fitzmaurice Miss Ella, 178 Wellington
Green Edwin, 45 Palace
Griffin Mrs Emily, 102 Askin
Hall Charles, 28 Stanley
Hall Miss Eleanor, 28 Stanley
Hardy F W, 434 English
Harrison Mrs Gertrude, 548 1-2 Richmond
Hicks Miss Carrie, 729 Dundas
Holmes Miss Eliza, 455 Piccadilly
Holmes Miss E C, 443 Ridout
Hyttenrauch St John, 781 Richmond
Jackson Abraham, 123 Albert
Lawrason Arthur, 575 Dundas
Lee Mrs M A, 732 Lorne av
Lenox Miss Agnes, 252 Talbot

W. H. HEARD & CO. | Houses Fitted up with all Modern Sanitary Appliances. 857 RICHMOND STREET

Music Teachers—Continued.

Lillywhite Miss May, 678 Princess av
London Conservatory of Music and School of Elocution, 374 Dundas
McDonell Miss Madeline, 220 Wellington
McLeod Miss Nettie, 390 Ridout
Macfie Miss Geraldine, 307 Oxford
Manigault Miss E H, 843 Wellington
Martin Thomas, 283 Dufferin av
Matthews Miss Lilian, 762 Richmond
Moore Miss Catherine, 328 Wortley rd
Moore Mrs F J, 443 Ridout
Morrison Miss Maggie, 127 Kent
Mountjoy Miss Florence, s s Watson
Moxon Wm, 359 Princess av
Noble Mrs Ruth, 526 King
Penney Miss Ethel, 515 Quebec
Phillips Miss Alicia, 702 Adelaide
Pococke R E, 379 King
Potts Mrs B J, n s Maryboro pl 4 w Wellington rd
Purdy Miss Maggie, 818 Dundas
Raymond Miss Elizabeth, 273 Talbot
Reason Miss E L, 632 Elias
Rogers Miss Minnie, 536 Talbot
Saunders Miss Belle, 565 Dufferin av
Shannon Miss Ethel, 434 King
Simson Miss Eliza, 170 John
Sippi G B, 425 Dundas
Steele Miss Jennie, 61 George
Symons Miss E H, 161 Maple
Tibbs Miss M E, 910 Dundas
Tytler Miss Marian, 256 Grosvenor
Walker Miss E L, 316 King
Walsh Miss Emma, 431 Piccadilly
Wilson Miss L O, 362 Dundas
Woodliffe Miss Polly, 266 Dundas

*Music Boxes and French Clocks Repaired

Bryans T R, 308 Dundas

*Music Stands

Mitchell & Thompson, 265 Yonge
Toronto, Ont, (See left top lines)

Music and Musical Merchandise

Bell Organ & Piano Co, 211 Dundas
Heintzman & Co, 236 Dundas.
(See left top lines)
Nordheimer A & S, 182 Dundas
R S Williams & Sons Co (Ltd), 171 Dundas

Musical Instrument Mnfrs

Mitchell & Thompson, 265 Yonge
Toronto Ont, (See left top lines)

*Musical Instrument Repairers

Mitchell & Thompson, 265 Yonge
Toronto Ont, (See left top lines)

*Mustard Mnfrs

London Catsup Co, 226 King

*Nail Mnfrs

The Western Wire & Nail Co (Ltd), 300 Ridout

Newsdealers

Anderson James I & Co, 183 Dundas
Baillie John, 279 Wellington
Bridgman Wm, The Tecumseh

Newspapers

(Daily)

Advertiser The, ($5.00 per annum), 418 Richmond, (See adv page x)
Free Press ($6,00 per an), 430 Richmond

(Weekly)

Catholic Record ($2,00 per an), 486 Richmond
Echo (50c per an), 144 Carling
Free Press ($1,00 per an), 430 Richmond
Home Journal (50c per an), 143 King
Western Advertiser, ($1.00 per annum), 418 Richmond, (See adv page x)

(Semi-Monthly)

Farmers Advocate & Home Magazine ($1,00 per an), 360 Richmond

(Monthly)

Canadian Entomologist ($1,00 per an) 394 Clarence
Canadian Philatelist (50c per an), 185 1-2 Dundas
Middlesex Farmer (25c per an), 143 King
Parish Visitor (50c per an), 422 Talbot

*Nickle Platers

Irwin & Geldart, 292 York

Notaries Public

(See also Barristers)

Casey Avery, 402 Richmond
Essery Emanuel T, LLB, e s Market lane

The Policies of the **SUN LIFE** are absolutely unconditional. | OFFICE: FITZGERALD BLOCK 169 DUNDAS ST. A. S. Macgregor, Mgr., London Dis.

Fitzgerald & Fitzgerald, 171 Dundas
Stuart, Stuart & Moss, 403 Richmond

Nurserymen

Colquhoun H N T, e s Duke

Nurses

Byrne Miss Mary, w s Grafton 4 n Victoria
Call Miss Clara, 619 Richmond
Edleston Mrs Eliza, 615 Talbot
Flynn Miss Maggie, 689 King
Handy Miss Mattie, 188 Oxford
Hobbs Miss Ella, 389 Waterloo
Hobbs Miss Lucy, 389 Waterloo
Jacobs Mrs Elizabeth, 805 Richmond
Kayes Mrs Isabel, 453 Central av
McIntyre Malcolm, 370 Princess av
McMillan Miss Elsie, 244 King
Mansill Mrs Mary, 331 Hill
Read Miss Edith, 312 Hill
Sheppard Mrs Susan, 155 Wellington
Shoebottom Miss Kate, 188 Oxford
Smith Miss Eleanor, 471 Elizabeth
Topping Mrs Mary, 348 Dufferin av
Vanbridger Miss Fannie, 90 Wharncliffe rd
Vingett Miss Effie, 509 York

Oatmeal Mills

Dominion Oatmeal Mills, 303 Talbot

Oils

(Manufacturers and Refiners)

Empire Oil Co, e s Elm 1 s Pine
Fitzgerald F A & Co, 169 Dundas
Imperial Oil Co (Ltd), s s York e of Adelaide
Keenleyside & Co, r 197 South
People's Oil Co, 737 York

Opticians

Young W G, 510 Dundas

Organ Mnfrs

Heriber-Organ Mnfg Co, 282 Dundas

*Organists

Fotherston J W, 325 Queen's av, (See adv opp page 195)

Ornamental Plasterers

Gould & Stratfold, r 290-292 Dundas, (See adv page vi)

Painters

Bartlett Frederick, 78 Wharncliffe rd L W
Bird W R, 205 Wellington
Booth Richard, 153 Colborne
Burdick G A, 845 Queen's av
Calver George, 129 Sydenham
Cater Charles (carriage), 361 Talbot
Clayton Bros, 6 Cathcart
Colerick H & Co, 441 Richmond
Corp Albert T, 183 Oxford
Francis Henry, 376 Ontario
Galpin A R, 344 1-2 Ridout
Glen Peter (sign), 422 Wellington
Graves O B, 222 Dundas
Greer & Wigmore, 196 Bathurst
Harrison Wm, 64 John L W
Hennessy R J, n s York 1 e of the river
Hexter Richard, 892 Waterloo
Holliday C W, 72 Clarence
Howe George, 488 Elizabeth
Johnston J L, 58 Blackfriars L W
Jones R A, 38 Maple L W
Lucas James, 554 Princess av
Pryce J M (sign), r 223 Queen's av
Quick Israel, 190 Colborne
Spence D R, 8 Wortley rd
Spicer Henry, 932 Waterloo
Strangeman Frederick, 197 Lichfield
Strong W J, 393 Simcoe
Teale John, 650 Dundas
Waspe & Pearson, 387 Lyle
Westland Wm & Sons, 156 Wortley rd
Winder Henry, 129 Wellington

Paints, Oils, etc

Cowan Bros, 127 Dundas
Lewis Robert, 434 Richmond
London Hardware Co, 121 Dundas
Reid James & Co, 118 Dundas. (See adv page ix)
Shuff J G, 540 Dundas cor William, (See adv front cover)
Westman Alfred, 11 Dundas
Wright James & Co, 132 Dundas

Paper Bag Mnfrs

See Bag Mnfrs

*Paper Mnfrs

Dominion Paper Company, 100 Grey Nun st, Montreal, P Q, (See adv inside back cover)

Paper Box Mnfrs

See Box Mnfrs

MITCHELL & THOMPSON | PLATERS—Bicycles, Surgical Instruments and Tableware a Specialty. 265 YONGE ST., TORONTO, ONT.

Paperhangers

See Painters, also Wall Paper

*Parcel Express

Miller's Electric Parcel Express, 212 Dundas

*Patent Law Experts

Edmunds P J, 359-361 Richmond

Patent Medicines

See Proprietary Medicines

Patent Solicitors

Edmunds P J, 359-361 Richmond

Pattern Makers

Essex W P, 94 Carling
Pugsley Wm, 76 York

Pawnbrokers

Fox T I, 377 Clarence
Levi Isaac, 215 King

*Photo Engravers

Brock Engraving Co, 402½ Richmond, (See adv below Wood Engravers)

Photo Supplies

Burke Edmund, 521 Richmond

Photographers

ANDERSON, CHAS. D., PHOTOGRAPHER.
Architectural, Landscape and Commercial Photography.
Amateur's work finished at reasonable rates.
COPYING AND ENLARGING
ROOM 66, OVER ROWNTREE'S GROCERY
340 RICHMOND STREET

Chapman John, 390 1-2 Richmond
Cooper Frank, 169 Dundas
Edy Bros, 214 Dundas. (See left top lines)
Hastings & Trompour, 403 Richmond
Nicholson John, 521 Richmond
O'Connor J K, 396 Richmond
Shannon & Carson, 180 Dundas
Westlake F G, 201 Dundas

Physicians

Arnott Henry, 226 Queen's av
Balfour J D, 107 Waterloo
Bayly Benjamin, 382 Clarence
Belton C W, 375 Wellington
Butler B F, 446 Waterloo
Campbell C T, 327 Queen's av
Campbell J B, 380 Dundas
Eccles F R, Wellington n e cor Queen's av
English W M, 688 Dundas
Ferguson Robert, 60 Craig
Flock J R, 346 Dundas
Fraser J W, 116 York
Gardiner J H, 541 Dundas
Graham Alexander, 616 Richmond
Hanavan M J, 389 Burwell
Hodge George, 234 Queen's av
Hogg D H, 108 Askin
Hutchinson T V, 739 Richmond
Jamieson Alison, 381 Wellington
Jarvis C E, 759 Dundas
Jento C P, 589 Richmond
Leys F T, 111 Elmwood av
Logie W J, 63 York
McCallum H A, 415 Dundas
McKenzie Andrew, 264 Talbot
McLellan J H, 234 Dundas
MacArthur James, 485 Dundas
MacLaren Alexander, 224 Queen's av
Macklin Edgar, 201 Wellington
Meek Harry, 331 Queen's av
Mitchell W J, 587 Richmond
Moore & Drake, 376 Wellington
Moorehouse W H, 249 Queen's av
Nelles J A, 296 Dundas
Neu Charles, e s Park av 1 s Queen's av
Niven J S, 423 Colborne
Pingel A R, 444 Wellington
Piper J M, 117 Wortley rd
Roome W F, 300 Wolfe
Stevenson H A, 391 Dundas
Teasdall W J, 118 York
Waugh W E, 537 Talbot
Weekes W J, 405 Dundas
Westland G P, 287 Queen's av
Williams Hadley, Queen's av s e cor Park av
Wilson G H, 144 York
Wilson & Wilson, 260 Queen's av
Wishart John, 195 Dufferin av
Wood P B, 426 William
Woodruff Wm, 185 Queen's av

Piano Tuners

Benson W D, 359 Dufferin av
Watts George, 851 Elias

Investment STOCK **BIRKBECK LOAN CO.** 7% Guaranteed 169 Dundas St. LONDON.

Pianos and Organs

Bell Organ & Piano Co, 211 Dundas
Fessenden Bros, 233 Dundas
Heintzman & Co, 236 Dundas. (See left top lines)
Karn D W & Co, 226 Dundas
McPhillips Wm, 229 Dundas
Mason & Risch, 415 Richmond
Nordheimer A & S, 182 Dundas
R S Williams & Sons Co (Ltd), 171 Dundas

*Pickle Mnfrs

London Catsup Co, 226 King

Pictures and Frames

Graves O B, 222 Dundas
Harrison Wesley, 284 Dundas
Hotson G E, 290 Dundas
Hunt E N, 190 Dundas
Vincent W W T, 345 Wellington

Planing Mills

Dodd J G, 275 Bathurst
Gerry Wm, 21-29 York
Greason Christopher, 272 William
Hilliard & McKinley, 290 Ridout

Plasterers

Dowell Arthur, 559 Adelaide
Gash Robert, 34 Kensington L W
Gould & Stratfold, r 290-292 Dundas, (See adv page vi)
Hammond Richard, 9 Walnut L W
Murray John, 715 Adelaide
Pring J A, 28 Mt Pleasant av L W
Pritchett & Calhoun, 29 Byron av
Stewart Alexander, 6 Centre L W
Tibbs Charles, 234 Nelson

Plate Glass

Robbs Mnfg Co, 304 Ridout

Platers, Gold, Silver and Nickel

Mitchell & Thompson, 265 Yonge Toronto Ont, (See left top lines)

Pleasure Boats

Lancaster Whit, ft Dundas
Milne John, w s Thames 2 s Dundas

Plumbers, Steam and Gas Fitters

Blythe W H, 653 Dundas
Brookes Isaac, 252 Wellington
Eggett & Bickley, 274 Dundas
Green W J, 639 1-2 Dundas
Greenaway James, 244 Dundas
Haslett R J, 322 Dundas
Heard W H & Co, 357 Richmond (See adv left top lines)
Howell W F, 361 Talbot
Hunt F C, 621 Richmond
Leigh R S, 505 Richmond
Milne Alexander, 83 Carling
Needham & Leigh, 352 Ridout
Partridge T L, 191 Dundas
Skelly Wm, 245 Dundas
Smith Bros, 356 Richmond
Walker C W, 657 Richmond

*Plumbers' and Steamfitters' Supplies

Irwin & Geldart, 292 York

Pop Corn Mnfrs

Somerville C R, 644 Dundas

Pork Packers

Canadian Packing Co, 435 1-2 Richmond
Hutchinson R J, William cor Bathurst
Moore & Co, 1-5 Covent Garden mkt
Murphy J B, 246 Dundas
Park Gavin, 10-12 Market Bazaar

Potteries

Fitzmaurice B A, Grey n w cor Adelaide
Pegler John, 95 Rectory

Poultry

O'Hearn Daniel, 6 Covent Garden mkt
Ross R C, 9 Covent Garden mkt

Printers

Advertiser Printing and Publishing Co The, 418 Richmond, (See adv page x)
Coffey Thomas, 486 Richmond
Dawson Bros, 361 1-2 Richmond
Evans E K, 147 York
Free Press Printing Co, 430 Richmond
Heal & Fleming, 143 King
Lawson & Jones, 348 Clarence
Lewis Irenaeus, 527 Richmond
London Printing & Lithographing Co, 432 Richmond

Heintzman & Co. Pianos | WAREROOMS, 236 DUNDAS STREET
H. W. BURNETT, Manager
TELEPHONE 1089.

Printers—Continued

Ontario Lithographing Co, Weston South London, (See adv opp page 281)
Reid Bros & Co, 391 Clarence
Rhoder T R, 99 Albion L W
Southam Richard, 422 Talbot
Talbot A & Co, 144 Carling
Warren T H, 402 1-2 Richmond

Produce Dealers

Cartlidge Mrs Elizabeth, Market Bazaar
Clarke James, 10 Covent Garden mkt
Gattis & Douthwaite (butter and eggs), 13 Covent Garden mkt
Higgins Benjamin, 19 Covent Garden market
Hodgson Bros, Market lane
McCormick Wm, 11 Covent Garden market
McDowell George, 16 Covent Garden market
McPherson Gilbert, 17 Market Bazaar
Moralee Wm, 5 Covent Garden mkt
Owen & Co, 14 Covent Garden mkt
James E Patmore Co (Ltd), 335 Ridout
Robson Wm, 6 Market lane
Ross Mrs Eliza, Market Bazaar
Ross R C, Market Bazaar
Slater James, 225 York
Tanton John & Son, 149 York
Whittaker Mrs M A, Market Bazaar

Proprietary Medicines

Wm Radams Microbe Killer, 98 Dundas
Soper W B, 345 1-2 Clarence
Viavi Co, 213 Dundas
Williams Isaac Co, 268 Dundas
Williams P N, 359 Clarence
World Medical Electric Co The, 189 Dundas

Provisions

Cannom & Harris, 18 Market Bazaar
Canadian Packing Co, 445 Richmond
Casswell C, 8 Market lane
Flynn Thomas, 7 Covent Garden mkt
O'Mara M F, 69 Dundas and 1 Market Bazaar
Pool Robert, 435 Horton
Trebilcock J C, 285 Dundas

Publishers

(See also Newspapers, also Printers)

Advertiser Printing & Publishing Co, 418 Richmond, (See adv page x)
Coffey Thomas, 486 Richmond
Free Pres Printing Co, 430 Richmond
Heal & Fleming, 143 King
McDermid & Logan, 220 1-2 Dundas
The Might Directory Company of Toronto (Ltd), Publishers of London, Ottawa, Toronto and St Johns Nfld Cities, Dominion of Canada Classified Business and Ontario Gazetteer and Directory and the 5 Cities, Head Office 11-13-15 Adelaide st e, Toronto Ont
Talbot A & Co, 144 Carling
Wm Weld Co (Ltd), 360 Richmond

Pump Makers

Cousins J M & Son, 123 Bathurst
Taylor James, 344 Wellington

Rattan Goods

Feddersen Ludwig, 372 Ridout
Hourd & Co, e s Quebec 1 n GPR track

Real Estate

Buckle W D, 435 1-2 Richmond
Campbell A A, 137 Dundas
Douglass H M, 110 Dundas
Hiscox G T, 536 Queen's av
Leys F B, 398 1-2 Richmond
Meredith L & Co, 72 Dundas
Milne James, 88 Dundas
Pritchard George, 9 Market lane
Sangster J F, 403 Richmond
Scarrow Wm, 195 Dundas
Stephenson John, 442 Richmond
Towe Edward & Co, 412 Richmond

***Reed and Rattan Mnfrs**

FEDDERSEN, LUDWIG

—Manufacturer of—

RATTAN FURNITUR

Baby Carriages, Reed Chairs, etc.

372 RIDOUT STREET

Regalia Mnfrs

Gardner Alexander, 246 1-2 Dundas

Restaurants

Albion Restraunt, 157 Dundas
Butler James, GTR Depot
Chareton Robert, 3 Market sq
Currell Mrs George, 320 Richmond

JOS. DAMBRA, Merchant Tailor | Latest Designs for Fine Trade always in Stock. **262½ DUNDAS ST.**

Hub The, 203 Dundas
Landon A L, 14 Market Bazaar
Sare David, 378 Richmond
Smith Jacob, 6 Market Bazaar
Smith James, 13 Market sq
Vodden Mrs J E, CPR Depot

Roofers

Riddle George & Co (slate), 517 King
Roughley G R (felt and gravel), 290 South
Whittaker John (slate), 551 King

Rope Mnfrs

Welford Bros, 377 Glebe

Rubber Stamps

Brock W A, 192 Dundas. (See adv page viii)
Gurd Wm & Co, 185 Dundas (See adv page iv)

Saddlery Hardware

Darch J & Sons, 377 Talbot
Ellis Wm, 98 Dundas

Saloons

Albion Restaurant, 157 Dundas
Hub The, 203 Dundas
Sare David, 378 Richmond

Sash, Doors and Blinds

See Planing Mills

*Sauce Mnfrs

London Catsup Co, 226 King

Sausage Mnfrs

Andrews Joseph, 72 Dundas L W

Savings Companies

Agricultural Savings & Loan Co, 109 Dundas
Birkbeck Investment Security and Savings Co, 422 Richmond
Canadian Savings & Loan Co, 420 Richmond
Dominion Savings and Investment Co, 388 Dundas
Equitable Savings Loan and Building Assn, 437 Richmond
Huron & Erie Loan & Savings Co, 442 Richmond
Ontario Loan & Debenture Co, Dundas cor Market lane
Sun Savings & Loan Co of Ontario, Head Office, Room F Confederation Life Bldg, Toronto Ont, (See adv outside front cover)
York County Loan & Saving Co, 213 Dundas, (See adv page iii)

Saw Filers

Hilbourn Charles, 165 Albert

Scale Mnfrs

Fox John, 91 York

Schools

See Colleges and Schools

*Scroll Sawyers

Cole Abraham, 290-292 York. (See adv page vii)

*Seal Presses

Brock W A, 192 Dundas. (See adv page viii)

Second-Hand Goods

Brown Thomas, 513 Richmond
Fox Abraham, 213 King
Fox Joseph, 209 King
Hewitt George, 383 Clarence
Jenkins Wm jr, 385 Clarence
Levi Isaac, 215 King

Seeds

Cottam, Bart & Co (bird), 404 Talbot
Cowan Charles, 400 Talbot
Griffin G J, 383 Talbot
Pearce J S & Co, 119 Dundas
Tanton John & Son, 149 York

Sewer Pipes

Bowman & Co, 198 Bathurst
Cameron A D & Son, 316 Burwell
Currie W & F P & Co. 100 Grey Nun st, Montreal P Q, (See adv inside back cover)
North Ebenezer. Talbot cor Mt Pleasant. (See adv page xi)

EDY BROS. | THE ARTISTIC PHOTOGRAPHERS
GUARANTEE SATISFACTION.
STUDIO: 214 DUNDAS ST.

Sewing Machines

Fessenden Bros, 233 Dundas
Halliday J C, 115 Dundas
Raymond Charles, 189 Dundas
Singer Mnfg Co, 428 Richmond
Smith Wm, 255 Dundas

Shirt Mnfrs

Rickert A W, 565 Colborne

Shoe Upper Mnfrs

See Boot and Shoe Upper Mnfrs

*Shorthand Institutes

Western Ontario Shorthand and Business Academy, 76 Dundas, (See adv page 355)

Show Case Mnfrs

London Show Case Works 237 King, (See adv outside front cover)

Silver Platers

See Gold, Silver and Nickel Platers

Slate Roofers

See Roofers

Smelters and Refiners

Canada Smelting & Refining Works, 316 Richmond

Soap Mnfrs

Lawrason P M, Nelson s e cor Adelaide
London Soap Co, 197 South

Spice Mills

See Coffee and Spice Mills

Sporting Goods

Bowman, Kennedy & Co, 182 York
Brock W A, 192 Dundas. (See adv page vii)
Gurd Wm & Co, 185 Dundas. (See adv page iv)

Spring Mnfrs

Currie W & F P & Co, 100 Grey Nun st Montreal P Q. (See adv inside back cover)

Stained Glass

Hobbs Mnfg Co, 304 Ridout
Ontario Stained Glass Works, 43 Richmond

Stair Builders

Cole Abraham, 290 York. (See adv page vii)
Fanning James, r 138 John

Stamp Dealers

Staebler L M, 185 1-2 Dundas

Stationers

(Wholesale)

Hendershot P & Co, 80 Dundas
London Stationery Co, 145 York
Reid Bros & Co, 395 Clarence

Statuary

Santon John, 165 Horton

Steamship Lines and Agents

Allan, E De la Hooke, 163 Dundas and Thomas R Parker, 161 Dundas agents
Allan-State, E De la Hooke, 163 Dundas and Thomas R Parker, 161 Dundas, agents
American, E De la Hooke, 163 Dundas and T R Parker, 161 Dundas agt
Anchor, E De la Hooke, 163 Dundas and T R Parker, 161 Dundas agt
Atlantic Transport, T R Parker agt 161 Dundas
Beaver, E De la Hooke, 163 Dundas and T R Parker, 161 Dundas agt
Clyde, E De la Hooke, 163 Dundas and T R Parker, 161 Dundas agt
Cunard, E De la Hooke agt, 163 Dundas
Dominion, E De la Hooke, 163 Dundas and T R Parker, 161 Dundas agents
French, T R Parker agt, 161 Dundas
Hamburg-American (Hauss), E De la Hooke, 163 Dundas and T R Parker, 161 Dundas, agents

LONDON BRUSH FACTORY | Are Importers of Foreign Toilet Brushes; also all kinds of Artists' Brushes. Ask for new Price List. THOMAS BRYAN.

Hamburg-American Packet Co, T R Parker agt, 161 Dundas
Inman, E De la Hooke agt, 163 Dundas
Italian, T R Parker agt, 161 Dundas
Merchants, F B Clarke agt, 416 Richmond
Netherlands, A G Smyth & Son agts, 410 Richmond
North German Lloyd, E De la Hooke, 163 Dundas and T R Parker, 161 Dundas, agents
Ocean, E De la Hooke agt, 163 Dundas
Quebec, E De la Hooke agt, 163 Dundas
Red Star, E De la Hooke, 163 Dundas and T R Parker, 161 Dundas agts
Scandia, T R Parker agt, 161 Dundas
White Star, E De la Hooke agt, 163 Dundas
Wilson, T R Parker agt, 161 Dundas

'Steam Users' Supplies

Beard W H & Co, 357 Richmond
(See adv left top lines)

Stencils

Vandecar John C, 359 Talbot

Stenographers

Doe W C, 76 Dundas
Western Ontario Shorthand and Business Academy, 76 Dundas, (See adv page 355)

Storage

Fraser James, 329 Ridout

Store Fittings

London Show Case Works, 237 King, (See adv outside front cover)
Taylor D L (window racks), 5 Napier
Tyler L W

Stove Mnfrs

McClary Mnfg Co, Wellington cor York

Stoves and Tinware

Boyd H J, 196 Dundas
Grant J F, 593 Richmond
McLaren, Parkinson & Co, 281 Dundas
Thomson Wm, 381 Talbot
Stevely Wm & Son, 362 Richmond
Stringer H A, 141 King
Thompson James, 424 Richmond
Wyatt Wm & Sons, 364 Richmond

Street Railway Co's

London Street Railway, 701 Dundas

Subscription Books

McDermid & Logan, 220 1-2 Dundas

Surveyors

Gauld J A, 180 Dundas
McBride & Farncomb, 213 Dundas
Moore & Henry, 435½ Richmond.
(See adv outside front cover)

Tailors

(See also Merchant Tailors)

Armour John, 669 Dundas
Beck F W, 237 Dundas
Binks Charles, 476 Richmond
Bloomgarden Samuel, 62 Dundas
Boyd R & Son, 380 Richmond
Brown Mrs Mary, 343 Clarence
Cohoon & Mottashed, 386 1-2 Richmond
Coleman & Co, 338 Ridout
Cooper G B, 26 Ann L W
Coots Simon, 423 1-2 Richmond
Dambra Joseph, 262½ Dundas.
(See adv right top lines)
Denton & Deeks, 384 Richmond
Friend Francis, 251 Wellington
Gidley Bartholomew, 111 1-2 Dundas
Gould Martin, 356 Wellington
Grieves Jonas, 253 Wellington
Hicks & Son, 223 Dundas
Johnston Bros, 443 Richmond
Kellam George, 348 Ridout
Labelle Odilon, 372 Richmond.
(See embossed line front cover)
Lapthorne F J, 204 Dundas
Lenox James, 60 Dundas
Newman Joseph 761 Dundas
Patten Bros, 179 Dundas
Pethick & McDonald, 398 Richmond
Pratt & Wilkins, 304 1-2 Dundas
Rogers James, 204 1-2 Dundas
Rowe Thomas, 187 Dundas
Ryan James, 657 Dundas
Sanagan Wm, 347 Thames
Slater Bros, 401 Richmond. (See adv opp page 311)

W. H. HEARD & CO. | HEADQUARTERS FOR ALL GAS AND ELECTRICAL NOVELTIES 357 RICHMOND STREET

Tailors—(Continued)

Slater Wm, 581-583 Richmond. opposite the V, (See adv outside front cover)

Southcott S J, 361 Richmond. (See adv page vii)

Spettigue Thomas, 361 1-2 Richmond
Taylor George, 569 Piccadilly
Taylor Thomas, 287 Dundas
Vincent H M, 489 Richmond
Wingett W J, 509 York
Yealland Edmund, 247 1-2 Dundas

Tailors' Trimmings

Pavey A E & Co, 331 Richmond

*Tallow

McInnes Angus, 80 Adelaide

Tanners

Gibson & McKee, 553 Richmond
Hyman C S & Co, Richmond s w cor Ann
Wills T J, n s Front 20 e Wellington rd

Taxidermists

Brock W A, 192 Dundas. (See adv page viii)

Gurd Wm & Co, 185 Dundas. (See adv page iv)

Jeffries Luke, 58 Dundas

Teas and Coffees

(Wholesale)

Marshall Bros, 67 Dundas
Marshall G & Co, 258 Dundas
Taylor H & Sons, e s Ridout s 1 s of Grand av

(Retail)

Anderson Bros, 554 Trafalgar
Daly Edward & Co, 536 Dufferin av
Empire Tea Co, 122 Dundas
Marshall G & Co, 258 Dundas
Sanborn G W, 358 Adelaide
Taylor H & Sons, e s Ridout s 1 s of Grand av

Telegraph Companies

CPR Co's Telegraph, 2 Masonic Temple
GNW Telegraph Co, 7 Masonic Temple

Telephone Companies

Bell Telephone Co, 71 Dundas

*Theatrical Wigs

Miller F J, 212 Dundas

Ticket Agents

De la Hooke Edward, 163 Dundas
Parker T R, 161 Dundas
Paul John, 395 Richmond

*Tiles

Heard W H & Co, 357 Richmond (See adv left top lines)

Tinsmiths

Bain J G, 457 Central av
Boyd H J, 196 Dundas
Brockest John, 66 Craig
Chambers J W, 383 1-2 Talbot
Dyson Wm, 642 Dundas
Gorman Edward, 359 Talbot
Green D M, r 202 King
McLaren, Parkinson & Co, 231 Dundas
O'Sullivan T J, 732 York
Park J C, 651 Dundas
Phillips Wm, 348 Talbot
Pudney Wm, 503 Richmond
Spence Wm, 381 Talbot
Thompson James, 424 Richmond

*Tinware

Eacrett's Bazaar, 200 Dundas
McLaren, Parkinson & Co, 231 Dundas

Tinware Mnfrs

McClary Mnfg Co, Wellington cor York

Tobacco Mnfrs

Globe Tobacco Co, 96 Carling

Tobacconists

Baillie John, 279 Wellington
Coleman G E, 342 Ridout
Dunsford F W, 374 1-2 Richmond
Goldner Joseph, 165 Dundas
Griffiths Mrs Emma, 271 Wellington
Ladell Albert, 423 Richmond
McKenna Henry, 225 Dundas

THE SUN LIFE IS A CANADIAN COMPANY. | Office: Fitzgerald Block, 169 Dundas St. A. S. MACGREGOR, Mngr., London District.

Nolan J F, 4 Masonic Temple
Ole C W, 366 Richmond
Pitman J W, 205 Dundas
Small W H, 656 Dundas
Smyth J B, 133 Dundas
Stewart S K, 202 1-2 Dundas
Welsh Dave, 394 Richmond

***Toilet Articles**

Miller F J, 212 Dundas

Tool Mnfrs

London Machine Tool Co, 309 Bathurst

***Trade Mark Solicitors**

Edmunds P J, 359-361 Richmond

Trunks and Valises

Durch J & Sons, 377-9 Talbot
Hendershot P & Co, 80 Dundas
Scarrow Maurice, 195 Dundas
Tackaberry & Loughrey, 356 Dundas

Typewriters

Coo W C, 76 Dundas. (See adv page 355)
Reid Bros & Co, 395 Clarence

***Typewriters' Supplies**

Coo W C, 76 Dundas. (See adv page 355)

***Umbrella Mnfrs and Repairers**

Barrett's Bazaar, 200 Dundas

Undertakers

Ferguson J & Sons, 174 King
Harrison Wesley, 284 Dundas
Hinton & Rumball, 258 Richmond
Stephenson J T, 104 Dundas

Undertakers' Supplies

Hobe Casket Co, Dundas cor Adelaide

Upholsterers

Blackwell D W, 124 Dundas
Lawton Benjamin, 53 Oxford L W
Mohr Archibald, 641 Dundas

Valuators

Francis G W, 78 Dundas

Vegetables

Egett John, 8 Covent Garden mkt

Veneer Mnfrs

Beck Adam, 175 Albert

Veterinary Surgeons

Butler Frank, 385 Talbot
Fitzgerald G J, 921 Colborne
O'Neil J D, 347 Talbot
Tamlin C S, 359 Talbot
Tancock J A, 94 King
Tennant J H, 137 King
Wilson J H & Son, 99½ King

Vinegar Mnfrs

London Catsup Co, 226 King
Slater James, 329 Ridout

***Vocalists**

Fetherston J W, 325 Queen's av, (See adv opp page 195)

***Voice Culture**

Fetherston J W, 325 Queen's av, (See adv opp page 195)

Wagon Makers

See Carriage and Wagon Mnfrs

Wall Paper

Boyle E W, 652 Dundas
Colerick H & C, 441 Richmond
Graves O B, 222 Dundas
Hunt E N, 190 Dundas
Jones R A, 58 Wharncliffe rd L W
Lewis Robert, 434 Richmond
Shuff J G, 540 Dundas cor William, (See front cover)

Warehousemen

Slater James, 225 York

Watches, Clocks and Jewelry

(Wholesale)

Young W A, 3 Masonic Temple

STAR LIFE ASSURANCE SOCIETY OF LONDON, ENG. | Est. 1843 | WORLD-WIDE POLICIES. ASSETS, $18,000,000 J. FRITH JEFFERS, Sec'y for Canada, WESLEY BUILDING, TORONTO

Watches, Clocks and Jewelery - Cont'd.

(Retail)

Adkins J E, 674 Dundas
Birtwistle Peter, 116 Dundas
Bryans T R, 308 Dundas
Davis H & Son, 170 Dundas
Gillean Thomas, 402 Richmond
Morphy Andrew, 178 Dundas
Thornhill T C, 402 Talbot
Trompour L D, 397 Richmond
Wallace A H, 88 Blackfriars L W
Ward C H, 374 Richmond
Willmot N F, 227 Dundas
Wismer D A, 215 Dundas
Young W G, 210 Dundas

Watchmakers

(See also Jewelers—Mnfg)

Bryans T R, 308 Dundas
Peel F A, 476 Richmond

*Wells Dug

Cousins J M & Son, 123 Bathurst

*Whips

Scarrow Maurice, 195 Dundas

Wig Makers

Miller F J, 212 Dundas

Wind Mill Mnfrs

Cousins J M & Son, 123 Bathurst
Taylor James, 344 Wellington

Wines and Liquors

(Wholesale)

Shea Edward, 1 Masonic Temple
Smith E B, 12 Market sq
Watt P J & Co, 172 King

(Retail)

Garvey John, 156 Dundas
Scandrett J W, 175 1-2 Dundas
Shea Edward, 1 Masonic Temple
Smith E B, 12 Market sq
Somerville & Co, 412 Talbot
Wilson James & Co, 398 Richmond

Wire Works

Dennis Wire & Iron Works, 211 King
Western Wire & Nail Co (Ltd), 300
Ridout

CIRCULARS Addressed, Folded and Mailed

LISTS OF NAMES FURNISHED

We will send Circulars, Catalogues, Price Lists, or any kind of advertising matter to any Profession, Business or Trade in the civilized world.
Addresses furnished, **30 cts. per Hundred.**

Perfect System.
Best Facilities.
Lowest Rates.



Circulars and Catalogues . Printed. .
Envelopes and Stamps . Supplied. .

Address: THE MIGHT DIRECTORY CO., OF TORONTO (Ltd.)
11, 13 & 15 ADELAIDE ST. EAST, TORONTO, ONT.

Investigate The Birkbeck Loan Co's
POPULAR SYSTEM OF LOANING. - 160 DUNDAS STREET, LONDON.

Wood Carvers

Bland R R, 229 Dundas

Wood Dealers

See Coal and Wood

***Wood Engravers**

The Brock Engraving Co. 402½ Richmond, (See adv below)

Ontario Lithographing Co, Weston London South, (See adv opp page 281)

Wood Mantels

Bland R R, 229 Dundas

Wood Turners

Cole Abraham, 290 York. (See adv page vii)

Wooden Pumps

Cousins J M & Son, 123 Bathurst

Woodenware Mnfrs

Magee J J, 567 Bathurst

Wool Dealers

Wrighton T W, 322 Talbot

Woolen Mills

Dufton J M, 72 King

Woolens

(Wholesale)

Pavey A E & Co, 331 Richmond

Robinson, Little & Co, 343 Richmond, (See adv page iii)

Struthers R C & Co, Richmond cor York

Yeast Mnfrs

Farnworth G L, 380 King



A. E. BROCK, Manager.

LONDON, - - CANADA

But We Engrave It

Your advertisement is valueless unless seen. You can make people see it by using an attractive, ORIGINAL CUT.

Don't use stock cuts, they are so familiar that they do not attract. New, bright, effective and appropriate cuts are what pay. An illustrated catalogue is seventy-five per cent. more profitable than one not illustrated. Pictures describe better than words. We make all kinds.

THE
Brock Engraving Co.
402½ RICHMOND ST.
Telephone 73.

THE GENUINE **HEINTZMAN & CO. PIANOS** ARE SOLD ONLY IN LONDON AT 236 DUNDAS STREET

STERLING TABLE

At 9½ or Par of Exchange.

PENCE	Cts.	£	$ c.
1	2	1	4.87
2	4	2	9.73
3	6	3	14.60
4	8	4	19.47
5	10	5	24.33
6	12	6	29.20
7	14	7	34.07
8	16	8	38.93
9	18	9	43.80
10	20	10	48.67
11	22	11	53.53
12	24½	12	58.40
SHILLINGS.		13	63.27
1	24½	14	68.13
2	48½	15	73.00
3	73	16	77.87
4	97½	17	82.73
5	1.21½	18	87.60
6	1.46	19	92.47
7	1.70½	20	97.33
8	1.94½	21	102.20
9	2.19	22	107.07
10	2.43½	23	111.93
11	2.67½	24	116.80
12	2.92	25	121.67
13	3.16½	26	126.53
14	3.40½	27	131.40
15	3.65	28	136.27
16	3.89½	29	141.13
17	4.13½	30	146.00
18	4.38	40	194.67
19	4.62½	50	243.33
20	4.86½	60	292.00
		70	340.67
		80	389.33
		90	438.00
		100	486.67

INTEREST TABLE

Seven per cent.

TIME	$1	$2	$3	$4	$5	$6	$7	$8	$9	$10	$100
1 DAY	0	0	0	0	0	0	0	0	0	0	7
2 "	0	0	0	0	0	0	0	0	0	0	7
3 "	0	0	0	0	0	0	0	0	1	1	8
4 "	0	0	0	0	0	0	1	1	1	1	9
5 "	0	0	0	0	0	1	1	1	1	1	10
6 "	0	0	0	0	1	1	1	1	1	1	12
7 "	0	0	0	1	1	1	1	1	1	1	14
8 "	0	0	0	1	1	1	1	1	1	2	15
9 "	0	0	1	1	1	1	1	1	2	2	16
10 "	0	0	1	1	1	1	1	2	2	2	19
11 "	0	0	1	1	1	1	1	2	2	2	21
12 "	0	0	1	1	1	1	2	2	2	2	23
13 "	0	1	1	1	1	1	2	2	2	3	25
14 "	0	1	1	1	1	2	2	2	2	3	27
15 "	0	1	1	1	1	2	2	2	3	3	29
16 "	0	1	1	1	2	2	2	2	3	3	31
17 "	0	1	1	1	2	2	2	3	3	3	33
18 "	0	1	1	1	2	2	2	3	3	4	35
19 "	0	1	1	1	2	2	3	3	3	4	37
20 "	0	1	1	2	2	2	3	3	4	4	39
21 "	0	1	1	2	2	2	3	3	4	4	41
22 "	0	1	1	2	2	3	3	3	4	4	43
23 "	0	1	1	2	2	3	3	4	4	4	45
24 "	0	1	1	2	2	3	3	4	4	5	47
25 "	0	1	1	2	2	3	3	4	4	5	49
26 "	1	1	2	2	3	3	4	4	5	5	51
27 "	1	1	2	2	3	3	4	4	5	5	53
28 "	1	1	2	2	3	3	4	4	5	5	55
29 "	1	1	2	2	3	3	4	5	5	6	56
1 MONTH.	1	1	2	3	4	4	5	5	6	6	58
2 "	1	2	4	5	6	7	8	9	11	12	1 17
3 "	2	4	5	7	9	11	12	14	16	18	1 75
4 "	2	5	7	9	12	14	16	19	21	23	2 33
6 "	4	7	11	14	18	21	25	28	32	35	3 50
9 "	5	11	16	21	26	32	37	42	47	53	5 21
1 YEAR	7	14	21	28	35	42	49	56	63	70	7 00

REDUCTION DES FRANCS EN PIASTRES ET CENTIMES.

FRANCS REDUCED TO DOLLARS AND CENTS.

F.	$ C.	F.	$ C.	F.	$ C.	F.	$ C.	F.	$ C.
1..	.19	105..	20.27	210..	40.53	315..	60.80	420..	81.06
5..	.97	110..	21.23	215...	41.50	320..	61.76	425..	82.03
10..	1.93	115..	22.20	220..	42.46	325..	62.73	430	82.99
15..	2.90	120..	23.16	225..	43.43	330..	63.69	435..	83.96
20..	3.86	125..	24.13	230..	44.39	335..	64.66	440..	84.92
25..	4.83	130..	25.09	235..	45.36	340..	65.62	445..	85.89
30..	5.79	135..	26.06	240..	46.32	345..	66.59	450..	86.85
35..	6.76	140..	27.02	245..	47.29	350..	67.55	455..	87.82
40..	7.72	145..	27.99	250..	48.25	355..	68.52	460..	88.78
45..	8.69	150..	28.95	255..	49.22	360..	69.48	465..	89.75
50..	9.65	155..	29.92	260..	50.18	365..	70 45	470..	90.71
55..	10.62	160..	30.88	265..	51.15	370..	71.41	475..	91.68
60..	11.58	165..	31.85	270..	52.11	375..	72.38	480..	92.64
65..	12.55	170..	32.81	275..	53.08	380..	73.34	485..	93.61
70..	13.51	175..	33.78	280..	54.04	385..	74.31	490..	94.57
75..	14.48	180..	34.74	285..	55.01	390..	75.27	495..	95.54
80..	15.44	185..	35.71	290..	55.97	395..	76.24	500..	96.50
85..	16.41	190..	36.67	295..	56.94	400..	77.20	505..	97.47
90..	17.37	195..	37.64	300..	57.90	405..	78.17	510..	98.43
95..	18.34	200..	38.60	305..	58.87	410	79 13	515..	99.40
100..	19.30	205..	39 57	310..	59.83	415..	80.10	520..	100.36

THE SUN LIFE
Office: Fitzgerald Block, 169 Dundas St.
LOW RATES, GOOD PROFITS
AND THE MOST LIBERAL POLICY IN THE WORLD
A. S. MACGREGOR, Mngr., London District

BUSINESS DIRECTORY

—OF—

Towns and Villages

—IN—

MIDDLESEX COUNTY

ADELAIDE, 25 miles west of London, pop 150
Bateman F J, physician
Hodgins George, wagonmkr
Hughes Rev E W (Anglican)
McCabe Michael, hotel
Weslands Rev John (Methodist)
Parker Francis, justice of peace
Stuart Donald, general store
Underhay Wm, flour and saw mill

AILSA CRAIG, on the G.T.R, 24 miles north-west of London, pop 800
Alexander Bros, iron founders
Allen James, stoves and tinware
Anderson James R, physician
Atkinson Frank, staves and heading
Bablo A, merchant tailor
Baritrop Rev —, (Methodist)
Bell Telephone Co, J W Hey, agent
Black George, agrl implements
Bowlon John C, barber
Brownley Alexander, jeweler
Calhoun Alfred, painter
Canadian Bank of Commerce
Can Express Co, D J White, agent
Chapman Edwin, boots and shoes
Coutts Rev James (Baptist)
Cross Mrs Sarah, dressmaker
Dewar Rev D L (Presbyterian)
Edel Rev L W (Anglican)
Fought Wm, live stock
Gaston Wm E, grain dealer
Fraser Dugald, agrl impits
Gillies & Son, saw mill
Gray D & Co, grocers
Gunn Horace, flax mill
Gunn John, physician
Gunn & Co, flax mill
Harris W A, painter
Harrison John, produce
Hay & Harrison, flour mill
Hey John W, printer and tel agt
Hutchinson Edward, grocer
Kerr Wesley, brick manufacturer
McCabe, — hotel
McDonald Bros, carriage mnfrs
McDonald Donald S, boots and shoes
McKay John, tailor and clothier
McKay John H, general store
McKenzie Alex, blacksmith
Macmillan Norman, mason and contr.
McNaughton J J, baker
Macarthur Bros, live stock
Macarthur Duncan, livery and vet. surgeon
Macarthur John, carpenter and contr
Mechanics' Institute, S Gillies Pres
Melville Charles, harness and trunks
Meredith Cameron, Judd & Drumgole barristers
Molitor John, barber
Morgan John, grocer
Munro Angus M, hotel and livery
Munro Mrs M, confectionery
Overholt Miss Annie, dressmkr
Powell James, mason and contractor
Pride Seth, mason and contractor
Queen's Hotel,— McCabe proprietor
Robinson Robert J, live stock
Robson Andrew, builder and contr
Rosser Joseph, hardware and stoves
Siddell Bros, butchers
Smith E B, conveyancer and notary
Stewart Duncan A, phy and druggist
Stephenson Thos, furniture and shoes
Stewart Alexander C, live stock

MITCHELL & THOMPSON | Musical Instrument Repairing, Engraving, A
MNFRS. OF DUPLEX DRUMS.
205 YONGE STREET, TORONTO, ONT.

Stewart Duncan S, live stock
Tilden C N D, pump mnfr
Town Hall, E B Smith, clerk
WALKER CHRISTOPHER, P O
White D J, agent G.T.R., and Can. Ex Co.
Waite & May, dry goods
Willis Robert, baker and confr
Wyllie E S, pianos and sew. machs

AMIENS, 20 miles west of London, pop 40
Ache Joseph, apiarist
Cutler J O, builder and contr
Gowrie F R, builder and contr
Harris B B, builder and contr
IRELAND WM, Postmaster and General Agent
McGugah Duncan, auctioneer

APPIN, on the G.T.R, 25 miles south-west of London, pop 250
Brown M R & Co, cheese mnfrs
Campbell Angus, J P and commissioner
Can Express Co, J H Kender agent
Couzens Rev Charles C (Methodist)
Devlin & Simpson, butchers
Elliott Geo C, insurance agent
English John, wagon maker
Henderson Rev Alexander (Pres)
Holmes Wm, cabinet maker
Hughes J A, blacksmith
Huston Bros, grain and seeds
Hyttenrauch L, physician
Kender J H, agent G T R and Can Ex. Co
McAlpin Edward, tailor
McGREGOR A B, Genl Store and P O
McKenzie G M, saw mill
Marr Frederick, book agent
Mullin John, hotel
Rosser J S, general store
St Nicholas Hotel, W Donnely prop
Simpson Fred, shoemaker
Thomas R B, harness maker
Willmott C K, general store

ARVA, 5 miles north-west of London, pop 250
Allen George, wagonmaker
Barrell Edward, hotel
CUMMING ALFRED, Genl Store and P O
Drumm Patrick, plasterer
Fraleigh George, live stock
Fraleigh Thomas, live stock
Grant James, township clk and justice
Hawkins Jacob, flour mill
Hodgins James H, butcher and l stock
McNab Edward, blacksmith
McNeil David, physician
Marsh Rev J Walker (Anglican)
Medway Creamery Co, James C michael mngr
Morden Rev J P (Methodist)
Penhall Rev Wm (Methodist)
Proof Line Cheese Co, James Tier
Smith Charles, general store
Westlake Walter R, division court
Wyatt Wm, blacksmith and horseshe

ASKIN, for names see London

AVON, 22 miles south-east of Lond pop 150
Andrew John H, wagonmaker
Avon Cheese Mnfg Co, Wm Dafoe
Cade Alvin, carpenter
Cornwell James, feed mill
Dafoe Wm, general store
Furney John, plasterer
Herron Henry, carpenter and co
Lyle Albert, carpenter and contr
Lyons Homer, blacksmith and liv
McLaughlin Joseph, carpenter
Mathews Wm, boot and shoemkr
Miller Theodore, carpenter and co
Morris Wm, cheese mnfr
ROW JAMES, General Store Postmaster
Staples Rev R G (Methodist)
Topping W, wood turner
Whaley Lyman, carpenter
Wiltsie Henry, blacksmith

BALLYMOTE, 7 1-2 miles north London, pop 30
KESTLE T J, General Store and
Stanley Samuel, carpenter

BELMONT, on the C.P.R, 13 m south-east of London, pop 600
Ballah Mary, dressmkr
Belmont Cheese Mnfg Co, G McK sec
Belmont Times, Strachan Bros p
Boyd John, flour and saw mill
Brodie Miss M, dressmkr
Campbell James, harnesmkr
Carruthers J C, carpenter and b
Charles John, hotel
Cline C A, physician
Cunningham P, barber
Currie Rev John (Presbyterian)

BIRKBECK LOAN CO. | LOANS TO HOMEBUILDERS, LOANS TO EVERYBODY. 169 Dundas St., - - London, Ont.

Doan Orlando, shoemkr
Dom Express Co, G Forsythe agent
Dyer Wm, general store
Evans John, cheese mnfr
Falls George, butcher
Fawcett J G, general store
Ferguson Wm, market garden
Fonger John, blacksmith
Forsythe G, express and ry agent
Jackson Rev Thomas (Methodist)
McGrath John, tailor
McKellar Archibald, wagonmkr
McNichol Bros, grain dealers
McPhail Wm, baker and confectioner
Manning Gabriel, builder
Mapson Mrs Jane, hotel
Meldrum J A, physician
Mohr & Odell, cabinetmkrs
Nugent W T, general store
Odell Peter, live stock
ODELL WM H, Live Stock and P M
Potts Joseph, tinsmith and hardware
Racey Rev G W (Anglican)
Smith Bros, flax mill
Strachan Bros, prtrs and pblrs Times
Strachan & McCollum, blacksmiths
Stroger R H, harnessmkr
Watcher George, general store

BELTON, on the G.T.R., 15 miles north of London, pop 20
GIBSON JOHN, General Store and P M
Vanderburg E, grain dealer

BIRR, 10 miles north of London, pop 200
Dell James, horse dealer
Birr Cheese Manufacturing Co S Corsant mngr
Birr Alexander, hotel
CAMPBELL J F, General Store and P M
Coleman Wm, apiarist
Elliot Lewis, saw mill
Ferguson Abraham, constable
Ferguson J W, insurance agent
Garbut Rev James (Methodist)
Hobbs R M, live stock
Lambourne Leonard, blacksmith
Lambourne Richard, horse dealer
Lang & Thompson, physicians
Linden Joseph, live stock
Linden Samuel, general agent
Little Rev James (Presbyterian)
Lumsden Samuel, shoemkr
Patrick Wm, justice of peace
Robson & Lang, live stock
Ross John, blacksmith
Tennant John, horse dealer
Wilson Rev Robert (Church of England)
BRINSLEY, 24 miles north-west of London, pop 100
BROWN GEORGE, General Store and P M
Richardson John, veterinary surgeon
Scilie Robert, saw mill
Weir Wm, blacksmith

BRYANSTON, 12 miles north of London, pop 200
Bayliffe Charles, elocutionist
Bayliffe & Dann, grain threshers
Beems John, general jobber
Bryanston Cheese Manufacturing Co, A Elliott mngr
Cheney John, carpenter and contr
Dann Edward, insurance agent
Easton George, blacksmith
Goldsmith W, well contr
Goulding Joseph, hotel
GRANT ALEXANDER J P, General Store and P M
Johnston Wm, justice of peace
Kemble George, apiarist
Kimball Bros, saw mill
Kirkland Rev John H (Methodist)
Little Rev John (Presbyterian)
Lumsden Joseph, blacksmith
McRobert Bros, florists
Morrow Bros, grain threshers
Morrow R, horn dealer
Murray W C B, physician
Needham H, cattle dealer
Needham W, butcher
Norton James, mason
Smibert Wm, live stock
Wood George, agrl implts
Young Robert, boot and shoemkr

BYRON, 5 miles south-west of London, pop 100
Ayling Wm, market gardener
Coombs Charles, justice of peace
Crouse John W, miller
Elwood Miss Mary, dressmkr
Fortner Jonas, hotel
Griffith Wm, woollen mill
Heren Robert, blacksmith
McLearn Mrs James, dressmkr
MARSH WM, P O and General Store
Meariam Wallace, blacksmith
Sissons Samuel & Robert, saw mill

CAIRNGORM, 28 miles south-west of London, pop 100
Brown Robert, justice of peace
Elliott Henry, builder and contr

HEINTZMAN & CO. PIANOS FOR RENTIN
236 Dundas St., London
H. W. Burnett, Mgr., 'Phone 19

Gregory G A, market gardener
Parker Mrs D, carpet weaver
Pearson Bros, cattle dealers
Richardson Thomas, planing and shingle mill and grain thresher
RichardsonW, saw mill and lumber
Sifton's Cheese Co (Ltd), T H Payne secretary
Smith Wm, blacksmith and wagonmkr
Titball Henry, constable
TULL JOSEPH J, P O and Gen Store
Young Thomas A, cheese mnfr

CALDER, 12 miles south-west of London

HALL THOMAS, P O and Genl Store

CASHMERE, 40 miles south-west of London, pop 95

Atkinson Joseph, stave manufacturer and saw mill
Bassett Wm, boot and shoemkr
Dixon Michael, grist mill
Everingham Adoram, fish dealer
Gibb John, live stock and grain
Lilly Cyrus, live stock and grain
McCollom Martin, sew mach agent
MANSFIELD MRS, P O
Mover Abraham, cider mill
Shelby Walter, general store

CHERRY GROVE, 20 miles north of London

FOSTER ALBERT, P O

CHRISTINA, 16 miles south-west of London pop 30

Bateman Charles T, general store
Bateman Wm R, saw mill
Fisher James H, wagonmkr
Kain John, builder and contr
MACKENZIE JOHN, P O and Genl Store
Smith Robert, blacksmith

CLANDEBOYE, on the G.T.R., 20 miles north-west of London, pop 325

Armitage & Carter, agrl implt agts
Blackwell Wm W, egg dealer
Brown Frederick, boot and shoemkr
CARTER JAMES, P O and Genl Store
Clark John, boot and shoemkr
Cunningham W, hotel
Gilmour John, wagonmkr
Hodgins E A, photographer
Hodgins James B, carriagemkr
Hodgins Misses, milliners
Hudson E, hay dealer
Jell R N, railway and exp agent
Jones James H E, general store
Jones W A physician
Lewis George, carpenter and contr
McClellan Alexander, grain
McFadden, Samuel, tailor
McIlhargey Joseph, baker and con
Maguire Miss Mary, dressmkr
Molland John, pruner and grafter
Sellars George, hotel
Shoff Daniel, real estate
Simpson Richard, blacksmith
Sutton James, physician
Waistell James, plasterer and ma

COBBLE HILL, 16 miles east London, pop 50

TAYLOR WM, Postmaster

COLDSTREAM, 16 miles west London, pop 150

Barclay D J, butcher
Bycroft John, market gardener
Clare Samuel, blacksmith
Lobo Mutual Fire Ins Co, J Ma sec
McCollum R L, painter
Marsh Cynthia, carpet weaver
Marsh E, carpenter and painter
MARSH JACOB, Genl Store, F Saw and Woollen Mills and P O
Salisbury M A, dressmkr
Thomas James R, agrl implts
Vail Samuel, apiarist
Wood C E, tailor
Young Friends' Review (semi-thly)

CORBETT, 36 miles north-west London, pop 65

Bloomfield Mrs George, carpet w
Corbett Cheese and Dairy Co, J Y president
CORBETT JOHN, P O Justice Flour Mill
Corbett Judson A, saw and sh mill
Hawker James, saw mill
McCann K, hotel
McPherson James R, wagonmkr
Mack John, nursery agent
Nancekivill W, cheese mnfr
Pollock W John, blacksmith
Steeper Henry, grain thresher
Thompson Rev G (Methodist)
Whiteside T, carpet weaver
Young James, general store

JOS. DAMBRA, Merchant Tailor | Latest Designs for Fine Trade always in Stock. 262½ DUNDAS ST.

CRAMPTON, 20 miles east of London, pop 75
Bongard W L, cheese mnfr
Conrad David, saw mill
Cornish Thomas, agri implt agent
Craik James & Sons, carpenters
George H & Sons, live stock
Dore Cheese Co (Ltd), H P Hopkins president
Irvine Frank, apiarist
McLachlan D, justice of peace
MORRIS S J, General Store & P O
Thing St Clair, blacksmith

CRATHIE, 20 miles north of London, pop 50
DOLTON THOMAS, P O, Blacksmith and Wood Turner
Derry David, carpenter and builder
Drake Alexander, justice of peace
McLean James, saw mill and lumber

CRUMLIN, on the C.P.R. 5 miles east of London, pop 50
Dalley T F, blacksmith
Carroll Wm, hotel and livery
CLARK SAMUEL, Genl Store & P O
Taylor John jr, pump manufacturer

DELAWARE, 12 miles south-west of London, pop 300
Aitland John, flour mill
Ayres H W, undertaker
Allen Robert, butcher and live stock
Balkin & Co, general store
Brown Rev T H (Anglican)
Cullen James, undertaker
Dale Robert, cooper
Forsyth John, carpenter and contr
Fox Charles J, conveyancer
George Rev T T (Methodist)
Hammond Bros, general store
HARKER WM, P O and Genl Agent
Harris James, lime kiln
Harris W C, tp and div court clerk
Hay Walter, fruit grower
Hoham Bros, carpenters
Jarvis Francis C, hotel
Johnstone H C, insurance agent
Kershaw Charles, insurance agent
Knowles J W, carpenter and contr
Lockwood H, justice of peace
McAndless C B, vet surgeon
McDonald Wm, blacksmith
McGregor J F, vet surgeon
Mahler Lewis, fruit evaporator
Mitchell F H, physician
Morris E C, physician
Peacock Simon, shoemkr
Pincombe Samuel, barber
Robertson Charles, shoemkr
Shields Wm W, blacksmith and wagonmkr
Weld Edward, cider and vinegar mnfr
Whittaker Wm, harnessmkr
Wigley John, baker and confectioner

DENFIELD, on the G.T.R., 16 miles north-west of London, pop 150
Abray Wm & P, saw mill
Can Express Co, C H Duplan agent
EDWARDS JOHN, P O
Hasket Wm, grain dealer
Hudson Isaac, flour mill
Lumby Alexander, blacksmith
McCosh John, grain dealer
McKay Byron, general store
Nicholls Wm, shoemkr
Orr John, hotel
Richard James, wagonmkr
Siddall Joseph, flour mill

DERWENT, 10 miles south-east of London, pop 40
Dibb D R, auctioneer
Fair Robert, carpenter
McCALLUM D D, P O
Manning George, blacksmith
Walker Brothers, painters
Waterland Edward, grocer

DEVIZES, 17 miles north of London, pop 50
Henry Wm, blacksmith
LANGFORD A G, Genl Store and P O

DORCHESTER STATION, on the G.T.R. 10 miles east of London, pop 500
Andrews Joshua, blacksmith
Aylesworth Daniel P, justice and comr
Baker Jesse, boot and shoemkr
Bell Miss Mary, dressmkr
Capstick, — general store
Carson A, railway and express agent
CHITTICK G E, Newsdealer and P O
Chittick George, butcher
Chittick G E, flour and feed
Chittick Wm H, hotel
Cook Rev W A (Presbyterian)
Copeland R S, general store
Coulter Rev Joseph (Methodist)
Crow George, stonemason
Denton John, butcher
Dicker Thomas, harnessmkr
Dorchester Cheese Manufacturing Co, D Monk mngr
Duke W C, hotel
Gilmore Andrew, horsedealer
Graham Angus, MD, drugs

EDY BROS. *Artistic Photographers invite you to inspect their work. Prices very moderate.*

Hayes Elgin, butcher and live stock
Hunter Thomas, carpenter
Johnston Alexander, shoemkr
McBurney Robert, tailor
McCann E A & E & J, saw mills
McNiven J C, carpenter and undertkr
Mossop Mrs Mary, general store
Mullin John carpenter and contr
Neely & Durand, hay fork mnfrs
O'Neil W H, live stock
Partlo Wm, flour mill
Patterson George, mason and contr
Quance E W G, music teacher
Redmond Rev R (Methodist)
Richmond Wm, carpenter and contr
Rossiter M A, dressmkr
Sharp John, brick and tile mnfr
Shaw E T, division court clerk
Shaw R E & Sons, mattress mnfrs
Smith Melvin, carpenter
Spring P, vet surgeon
Sunderland Robert, cattle dealer
Sutherland Daniel, stonemason
Swartout George, baker
Tallack & Collins, wagonmkrs
Thames Cheese Mnfg Co, D Monk mngr
Wade George, general store
Walker Francis, blacksmith
Wilson Wm, pump manufacturer
Wilson W E, planing mill and lime

DUNCRIEF, 17 miles north-west of London, pop 50
BARCLAY ARTHUR F, Genl Store and P O
Charlton Edward R, live stock
Munce Samuel, blacksmith
Petheram John B, flour mill
Simons C M, live stock

EALING, for names see London city

ELGINFIELD, 14 miles north-west of London, pop 150
Benn Bros, musicians
Benn Hubert, cattle dealer
Benn Wm, loan agent
Bunn Joseph, carpenter
Blake Elias, brick and tile mnfr
Cedar Vale Cheese Co, M Blake sec
Collisson Miss Aggie, dressmkr
Connolly Rev John (Catholic)
Creighton Thomas, hotel
Hengle Miss Margaret, dressmkr
John Martin, tailor and clothier
Langford Bros, grain threshers
Langford Sandrew, apiarist
McCormick Benjamin, barber
McCORMICK STEPHEN, General Store and P O
McLean Phoenix, live stock
Phinn George E, brick and tile
Quigley P J, dairy and creamery
Royal Hotel, Thomas Creighton prop
Ryan Wm, justice of peace

ETTRICK, on the G.T.R., 7 miles north-west of London, pop 30
THOMPSON ALEXANDER J, Grist and saw mills and P O

EVELYN, 13 miles north-east of London, pop 50
Crosby Robert, saw mill, brick and tile mnfr
Hanshaw G E, general store
KERNOHAN A J, Genl Store and P O
Larkey John, blacksmith
West Nissouri Cheese Mnfg Co
Wooley George, blacksmith

FALKIRK, 20 miles north-west of London, pop 150
Barbour Peter, general agent
Charlton Wm, dealer in raw furs
Crompton Annie G, dressmkr
Crompton Rev E, apiarist
Farish John L, poultry dealer
Gale George, saw mill and thresher
Haskett Joseph, hotel
Hodgson Wm, painter
Humble George, wagonmkr
Kelly John, harness
Leitch John, cattle dealer
McCubbin Wm, blacksmith
McFarlane James, cattle dealer
McNiel Hector, apiarist
O'Leary Wm, painter
O'Neil James, horse dealer
O'Neil Rachael, dressmkr
Ross John, blacksmith
Shipley George G, cattle dealer
Shipley George L, cattle dealer
SHIPLEY GEORGE M, Flour Mill General Store and P O
Siddall John, cattle dealer
Siddall John, flour mill
Stewart James F, cattle dealer
Westcott W H, saw mill and apiarist

FERGUSON, on the C.P.R. 10 miles west of London, pop 125
Alder Thomas, carpet weaver
BARCLAY GEORGE, P O
Barclay E R, general store
Colver Elias, shoemkr
Dom Express Co, E J Shaw agent
Ferguson Andrew, bridge contr

LONDON BRUSH FACTORY | Manufacture Machine Brushes for Flour and Cloth Mills; also Street Sweeping Machine Brushes. THOMAS BRYAN.

Graham D & Co, blacksmith
Jaynes James, carpenter and contr
Jerry John, stoves and tinware
Melrose Cheese Co (Ltd), John Ferguson sec
Powell Rev E G (Methodist)
Sanders Caleb, blacksmith and barber
Wells Benjamin, butcher
Shaw E J, railway and express agt
Steel Abel, market garden
Wilson Thomas, cheese manufacturer

FERNHILL, 20 miles north-west of London, pop 20

Chapman John, saw mill and lumber
Harris John blacksmith
McCall Donald, blacksmith
OWEN DAVID R, Genl Store & P O

GLADSTONE, 14 miles south-east of London pop 100

Brodie Alexander A, justice of peace
Brodie G B, cheese manufacturer
Brodie John, cheese manufacturer
Dewey Rev C N (Baptist)
Doe Charles, cheese manufacturer
Dyer Wm, general store
Gladstone Cheese Mnfg Co, B Swales secretary
Jackson Henry, live stock
Lavine Francis, tinsmith
McCallum John, blacksmith
McMURRAY LEVI, Genl Store & P O

GLANWORTH, on the G.T.R. 8 miles south of London pop 150

Brodie W A, cheese manufacturer
Caughlin John B, btchr & live stock
Caughlin John J, justice of peace
Caughlin J C & Bros, live stock
Dean George, harnessmkr
Edelstein Rev S (Anglican)
Errington Ralph, butcher
Fisher Vicars, justice of peace
Glanworth Cheese Co (Ltd), Duncan McColl secretary
Hawkshaw W A live stock
Lee Clark, blacksmith
Scott Andrew, carriage manufacturer
Smith Ezra, general store
Smith Sydney A, cheese manufacturer
TURNBULL JOHN, General Store, P O and Telephone Agent

GLENCOE, on the G.T.R. 30 miles south-west of London, pop 1200

Aldred Miss Emma, artist
Aldred Frederick, iron founder
Aldred Mrs Frederick, music teacher
American House, A McRae prop
Appin Cheese Co, H McFarlane sec
Bell Telephone Co, G C McFarlane agt
Blackburn Henry S, barrister etc
Blackwell Edward A, vet surgeon
Brown Rev G W (Methodist)
Brownlee Mrs J H, music teacher
Cameron Mrs R H, music teacher
Cameron & Cameron, flour mill
Campbell Misses C & N, dressmkrs
Campbell John W, conveyancer
Can Express Co, J E Laughlin agent
CLANAHAN ROBERT, Ticket Agent and P O
Coad & Robertson, surveyors
Coakley Frederick E, shoemkr
Currie Wm A, general store
Davidson Frank, blacksmith
Dewar George A, dentist
Dixon Hugh C, harness mnfr
Dobie George & Co, bankers etc
Dom Express Co, G Parrot agent
Edwards Rev W W (Methodist)
Evans T W, baker
Foster John Y, barber
French Wm J, insurance
Gilbraith Neil, livery
Glencoe Academy of Music, Miss Edith Rogers principal
Glencoe Cheese Co, Hector McFarlane secretary
Glencoe Transcript (weekly), A Sutherland proprietor
Gordon Wm W, planing mill
Harris James, carriage mnfr
Harrison & Rathburn, bankers
Henderson Donald, vet surgeon
Howard Bros, undertakers and furn
Hurdle E, jeweler
Huston & Co, coal, grain and provs
Jones Caleb, marble work
Knapton Charles G, shoemkr
Knapton Miss Margaret M, dressmkr
Laughlin John E, agent Can Express Co and G.T.R.
Leitch John A, cheese mnfr
Lowe Rev W (Anglican)
Luckham John L, drugs
Lumley Wm G, physician
McAlpine Peter J, hotel
McAlpine W J, merchant tailor
McCracken Isaac, carriage mnfr
McCreery S J, general store
McFarlane & Co, druggists
McKellar K & D, grocers
McKellar Randolph R, hotel
McKenzie Kenneth, saw mill
McMillan Rev Alexander (Church of Christ)
McRae Alexander, hotel
MacIntyre Duncan, physician

W. H. HEARD & Co. | Sanitary Plumbers
357 RICHMOND STREET

MacNish Angus, barrister etc
Mechanics Institute, J E Roome, librarian
Mitchell Angus D, general store
Morrison Miss Maggie, dressmkr
Neal & Colbran, dry goods
Oldrieve John, lumber and saw mill
Parrott George, grocer and Dom express agent
Precious George, grocer
Richardson John, saw and feed mills
Riggs Miss Lizzie, dressmkr
Rogers W S & Son, hardware
Roome Joseph E, crockery and shoes
Ross Rev R W (Presbyterian)
Ryckman C, hardware
Saxton E, vet surgeon
Sexsmith John, boots and shoes
Smart Alfred, photographer
Smith John D, butcher
Smith & Gale, plasterers
Stevenson James, planing mill
Stevenson Robert M, harnessmkr
Stinson Miss Lydia, dressmkr
Stuart & Stuart, barristers
Surbey Edward A, jeweller
Sutherland Arthur E, publisher Transcript
Symes Wm, fancy goods
Tait Joseph M, dry goods
Toon Matthew, butcher
Town Hall, G M Harrison clerk
Traders' Bank, H D Mitchell mngr
Vause Reuben C, woollen mills
Walker John, physician
Watterworth H B, barber
Wilson George, furniture
Young James A & Co, general store

GLENDALE, 3 miles south of London, pop 100

Banghart A, hotel
EAGAN JOHN, P O

GLEN OAK, 22 miles south-west of London, pop 50

Bolton Hugh, blacksmith
STEVENSON A J, P O
Wade Ashley, carpet weaver
Welch David, music teacher

GLEN WILLOW, 30 miles south-west of London, 6 miles from Appin, pop 125

Marr F J, general agent
Matthews Wm, carpenter and contr
Montgomery John, carpenter and contr
Moore David, barber
Moore George, apiarist

REILLY WM, P O
Ward Richard, carpenter and contr

GRANTON, on the G.T.R, 19 miles north of London, pop 400

Arnold Fred J, stoves and tinware
Beattie John A, grocer and crockery
Bernard W, blacksmith
Brooks Frank, builder and contr
Butler Wm, livery
Campbell Rev John (Presbyterian)
Cook Rev J S (Methodist)
Dann Wm, vet surgeon
Duffield Wm, carriage mnfr
Foster & German, btchrs and bkrs
Fotheringham Thomas, hotel
German James, blacksmith
GRANT JAMES, J P and P O
Grant Joseph, furniture and undertkr
Holmes Rev John (Anglican)
Lang Hugh, druggist
Langford Abner, saw mills
Lankin John, hotel
Murray John E, general store
Murray Mrs Margaret, grocer
Park James, general store
Pidd Layton, house mover
Pulleyblank Edward, mason
Stewart W B, harnessmkr
Westman C, barber
Wreford Aaron, tailor

GREYSTEAD, 18 miles north-west of London, pop 50
SHIPLEY J T, P O

HARRIETSVILLE, on the C.P.R., 77 miles south-east of London, pop 20
ADAMS S & SON, Gen Store & P O
Brooks Wm, butcher and live stock
Campbell John, express agent
Canada Cheese Manufacturing Co, F Kunz secretary
Doan Warren, physician
Facey Robert, cheese manufacturer
Harrietsville Cheese Manufacturing Co, F Kunz secretary
Kellogg Milton, chopping mill
Kreiger Lewis, blacksmith
Thomas Richard, wind mill mnfr

HYDE PARK CORNER, 4 miles west of London, pop 200
Fraleigh A E, physician
Haig Rev John (Presbyterian)
Lampard George, butcher
McNeil John, physician
Morris A E, hotel
Parkins Joseph, carpenter
Prince Wm E, blacksmith

The Policies of the SUN LIFE are absolutely unconditional. OFFICE: FITZGERALD BLOCK 169 DUNDAS ST. A. S. Macgregor, Mgr., London Dis.

Rhodes Rev A H (Anglican)
SAMPSON HENRY, Genl Store and P O
Thompson Wm, shoemkr
Tremeer George, wagonmkr

ILDERTON, on the G.T.R. 11 miles north-west of London, pop 200
Armstrong Richard, blacksmith
Bowey Peter, grain dealer
Charlton Wm, insurance agent
Clatworthy T J, sash, doors & blinds
Guthrie John, carpenter
House G, harnessmkr
Ironside Elisha, J P and wagonmkr
Knight G W, railway and ex agent
McCandless Frank, physician
McRAE JOHN H, Genl Store & P O
Madden Henry, boot and shoemkr
Medcalf Henry, builder and contr
Oliver Thomas, blacksmith
Paisley Robert, hotel and livery
Paisley & Cattermole, general store
Routledge Joseph, vet surgeon
Slack T E, saw mill and lumber
Stillson J, hotel
Storey Henry, tinsmith
Swartz Wm, shoemkr

IVAN, 14 miles north-west of London, pop 75
Fonger Alfred, grain thresher
Graham D A P, J P and live stock
GRAHAM NEIL A, Blacksmith & P O
Lindsay Rev Norman (Presbyterian)
Smith John A, vet surgeon

KENSINGTON, for names see London

KERWOOD, on the G.T.R. 25 miles west of London, pop 200
Armstrong Wm & John, blacksmiths
Beckton George, constable
Brock John, builder and contr
Brown J H, live stock
Denning John A, general store
Dowding Miss Edith, dressmkr
Dowding George, flour and saw mill
Henry Wm, builder and contr
Hughes Rev — (Anglican)
Kennedy Rev J (Methodist)
Kerwood Cheese Mnfg Co (Ltd), G S Hull secretary
King John, brick and tile mnfr
Lambert Edward, harness and barber
Lambert Miss Minnie, dressmkr
McIntyre John, hotel
Mills John, grain dealer
Morgan S P, wood turner
O'Neil D, express and ry agent
O'Neil Frederick, butcher
Richardson Henry, cheese manfr
Richardson James, saw mill and brick manfr
Rogers Alexander, general store
ROSSER THOMAS & CO, Genl Store and P O
Smith Wm S, stonemason
Swafford Mrs J, carpet weaver
Victoria Cheese Mnfg Co, John Sullivan mngr

KEYSER, 25 miles west of London, pop 50
Keyser Joseph, brick manfr
Smith John, blacksmith
Wilson Hugh E, cheese manfr

KILMARTIN, 35 miles south-west of London, pop 50
McINTYRE D B, P O
McVicar Alexander, shoemkr
Miller Rev A (Presbyterian)

KNAPDALE, 35 miles south-west of London pop 85
Brown James, cattle dealer
Felker Frederick, grain thresher
Gosden Edward, carpenter and contr
Hillman Matilda, dressmkr
Livingston Alexander, live stock
McDONALD JAMES, Live Stock Breeder and P O
McDonald James D, carpenter
McDonald R H, wire fence dlr
McNaughton Duncan, blacksmith
Mitchell Duncan & Co, lumber, feed and saw mills
Mitchell John, apiarist
Sheppard John, grain thresher

KOMOKA, on the C.P.R., 10 miles west of London, pop 200
Campbell Miss Janet, carpet weaver
Clendenning W, general store
Crombie D, express and ry agent
DINGMAN W, Genl Store and P O
Edwards Henry, justice of peace
Ferguson Bros, saw mill
Harwood Harry, baker and confr
Komoka Cheese Co (Ltd), creamery
Lofthouse G M, shoemkr
Luce David, builder and contr
McKellar John A, builder and contr
McKellar Malcolm, wagonmkr
McLachlan Daniel, apiarist
Matheson James, carpenter
Oliver Wm, flour mill

MITCHELL & THOMPSON | PLATERS—Bicycles, Surgical Instruments and Tableware a Specialty. 265 YONGE ST., TORONTO, ONT.

Pynon Thomas, butcher
Robins Miss Lottie, dressmkr
Ryan Wm, flour mill
Shipley John, hotel
Sinclair John, blacksmith
Sleth James, carriage maker
Smith Miss Alice, dressmkr
Smith Archibald, blacksmith
Smith R R, physician
Spence James, blacksmith
Stilson John W, hotel
Turnbull Thomas, grain dealer
Waugh Edward, apiarist

LAMBETH, 6 miles south-west of London pop 300

Bannatyne A, blacksmith
Delaware Cheese Co (Ltd), H J Smith secretary
Hall Alonzo, hotel and livery
Hamlyn Henry, flour and saw mills
Heard John, wagonmkr
Hunt A M, auctioneer
KELLEY GEORGE, Genl Store & P O
King John B, carpenter
Mann David, blacksmith
Mann Harry, painter
Martin Henry, boot and shoemkr
Robinson Wm T, builder and contr
Routledge George A, physician
Stephens H B, cheese manfr
Vandermade L M, general store

LIEURY, 28 miles north-west of London pop 50

Durr John, apiarist
Neil John, apiarist
Paterson Wm H, carpenter
Reid John C, blacksmith
Robotham George, carpenter
Ross James, boot and shoemkr
SMITH ALEXANDER, Justice, Tp Treasurer, General Store and P O

LITTLEWOOD, 12 miles south of London, pop 50

Kent John, carriage maker
WAIT CHARLES, P O

LOBO, 10 miles west of London, pop 100

Brown Daniel A, live stock
Dark Matthew, apiarist
Eddington Wm, painter
Ferguson Daniel, saw mill
Graham Peter L, physician
Irvin John, carpenter and builder
Irvine Joshua, live stock
McBean Wm, carpet weaver
McCallum R L, wagonmkr and painter
McGugan A, cattle dealer
McIntyre Hugh, justice of peace
McVicar John, carpenter
Markwick Rev J (baptist)
Mitchell John, harness
Munger George H, hotel
Murch George, blacksmith
Powell Thomas R, carriagemkr
SHARPE R, Apiarist, Genl Store and P O
Simmons C W, cattle dealer

LONGWOOD, on the G.T.R. 21 miles south-west of London, pop 100

Bateman C E, horse dealer
Bateman Samuel, agri impits
Burrell H A, express and ry agent
Kellestine John, pianos and organs
NICOLLS DANIEL, hotel and P O
Nicolls R, general store
Phillips Walter, live stock
Rae Jacob, poultry dealer

LUCAN, on the G.T.R. 17 miles north-west of London, pop 900

Anderson James, wagonmkr
Armitage James A, marble works
Armitage John R, general store
Armitage Robinson, general agent
Armitage & Carter, agri impits
Atkinson Miss Eliza E, stationery
Bawden John, builder
Bell Telephone, Miss E E Atkinson agt
Benner Wm, printer
Braithwaite Alex, genl store
Brand Frederick, builder
Bronton Wm, barber
Burgess Miss Annie, music tchr
Campbell Rev John (Presbyterian)
Central Hotel, Alex McFalls prop
Collins H & Son, tinsmiths
Cubbon Mrs Eliza, grocer
Donevan Wm, iron founder
Downing Frank, butcher
Ellwood Wm, tailor and clothier
Farrell John, drugs and books
Ford Rev — (Methodist)
Fox Leonard, general store
Fox R & J, bankers
Fox & Hawkshaw, flour mill
Gahan Rev N (Catholic)
Gibson Sylvanus, planing mill
Gilfillan J S, boots and shoes
Harrizan Miss Maggie, music tchr
Haskett Charles, furn and undertaker
Haskett Wm, grain
Hawkshaw Mrs Anne, grocer
Hodgins George, bailiff and genl agt
Hodgins J J & Co, grocers

The Birkbeck of London | Issues a very desirable stock for investors. 169 DUNDAS ST. - LONDON, ONT.

Hodgins Thomas G, blacksmith
Hossock Thomas, physician
Husband Thomas, painter
Jackson John, machinist
Kitt Thomas, lumber and ins agt
Langford Bros, saw mill
Lee Miss Florence, dressmkr
Lee Miss Mary J, milliner
McDougall Allan, blacksmith
McFalls Alexander, hotel
McLean Robert, horse dealer
McLeod Robert, wines and liquors
McNamee R J, div court clk
McRoberts James H, live stock
Macdiarmid Wm, barrister, etc
Matheson Wm, jeweller
Murdock Thompson, shoemkr
Murdy John, undertaker
North Middlesex Cheese Co (Ltd), G W Fox secretary
O'Neil Ralph, harnessmkr
O'NEIL R H & SON, Bankers and Brokers
O'Shea James, shoemkr
Panton E, hotel
Park John S, harnessmkr
Perley Daniel, carpenter and contr
PORTE WM, P O and Genl Agent
Queen's Hotel, R St. John prop
Quigley Caleb, painter and decorator
Quigley Frank, photographer
Quigley Wm, shoemkr
Read Wm, livery
St John R, hotel
Scell Alexander, tailor
Shaw Rev Richard (Anglican)
Shaw Robert W, M D, druggist
Smyth Mrs Eliza, grocer and flour
Sproul Charles, wagonmkr
Sullivan Neil, cider mill & blacksmith
Sproul W J, blacksmith
Stanley G A, village clerk
Stanley James, auctioneer and agrl implts
Stanley L D & Co, genl store
Stanley Wm, ins agent and justice
Stanley W E & C, general store
Stanley & Dight, flour mill and ins
Stewardson John, pump mnfr
Sutton James, physician
Tennant Ezekiel, vet surgeon
Thompson M, exp and ry agent
Ward Bros, flax mill
Webb Thomas, baker
Western Hotel, E Panton prop

MAGUIRE, 25 miles n-w of London
TOD ALEXANDER, Genl Store & P O

MAPLE GROVE, 13 miles n-w of London
LANGFORD ISAAC, P O
Robson J C, general store

MAPLE LODGE, 20 miles north-west of London, pop 25
SMITH ALEXANDER W, P O
Smith James S, stock breeder

MASONVILLE, 3 miles north-west of London, pop 50
Barter D, flour mill
Flanagan George, butcher
Gillson John, breeder of horses
Hewins John, fish dealer
McDougal Thomas, butcher
Micheltree J & Son, butchers
Newcombe Simon, butcher
Sutherland Bros, oatmeal mill
SWARTZ CROWELL, Hotel and P O
Tancock James, blacksmith

MAYFAIR, 24 miles south-west of London, pop 50
Burnett D & G, saw mill
Campbell Duncan A, live stock
CAMPBELL JOHN E, P O
Dundon John, justice of peace
Ekfrid Cheese & Butter Mnfg Co
Elliott George C, J P and insurance
McLean Alexander, live stock
McLean Gilbert, live stock
McTaggart Angus, live stock
Mayfair Cheese Mnfg Co, John Cooper secretary
Pole & Brown, cheese mnfrs
Tanner Wm, cheese manufacturer
Switzer Wm, live stock

MELBOURNE, on the M.C.R. 18 miles south-west of London, pop 300
Balsdon C J, tailor
Bateman Samuel, agrl implt agent
Beaumont Robert, blacksmith
Bell Telephone Co, R Nicolls local mngr
Bennett S N, blacksmith
Campbell Joseph, general store
Campbell Neil, blacksmith
Carter Amos, live stock
Clarke Adam, justice of peace
Cooper John, notary public, marriage licenses and express agent
Cooper, Richards & Co, general store
Gowman Thomas G, carpenter
Harrison Rev T E (Methodist)
Harvey Henry, harness and barber

Heintzman & Co. Pianos | WAREROOMS, 236 DUNDAS STREET
H. W. BURNETT, Manager
TELEPHONE 1039.

Hendry James, lumber and shingles
Hoskin M A, tinware
Johnson Arthur M, undertaker
Lane Alfred, baker and confr
Long Joseph, butcher
McEwen James A, physician
McRae Duncan, grain dealer
Marshman Miss R, dressmkr
Nagle Charles, justice of peace
Nicolls R, genl store and tel agt
Petch Isaac, boot and shoemkr
Philips Walter, live stock
RICHARDS EDMUND, Ins agt & P O
Robb D W, hotel and livery
Scudamore H T, conveyancer
Sinclair Daniel A, physician
Sponenburgh George, carriage mnfr
Stuart Rev R (Presbyterian)
Tolson Bros, flour mill
Wheeler Thomas, harness and barber

MIDDLEMISS, on the G.T.R. 22 miles south-west of London, pop 300
Batten James, live stock
Beach Lewis, mason and contr
Beach Nathan, mason and contr
Campbell R B, furniture
DeCow Daniel, live stock dealer
Forsyth D, grocer
Heard & Co, tiles and cement
Lucas C M, hotel
Lucas Wm, grocer
McArthur H B & J, brick and tile mnfrs
McCready John W, express agent
RICHARDS WM C, P O
Richards & Cooper, general store
Small D M, brick and tile mnfr
Stevenson Wm, builder and contr
Uddy William, blacksmith
Watson George, bismth and ins agt

MOORESVILLE, 22 miles north-west of London, pop 80
Fraser William, blacksmith
Grundy R, live stock
Lewis George, carpenter and contr
Lewis Wm & Sons, blacksmiths
Miller James, live stock
Simpson George, live stock
SIMPSON MOSES, Genl Store & P O
Smith Wm, live stock
Thomson James, wagonmkr

MORAY, 32 miles north-west of London pop 100
Jennings Thomas, lumber manfr
POULTER DAVID, Genl Store, P O and Blacksmith

MOSSLEY, 16 miles east of London, pop 80
Burnside Cheese Co, S Barr sec
Campbell John, ry and express agt
CARSWELL THOMAS, P O
Chilton Thomas, feed mill
Lane Sidney, barber
Moakes James, blacksmith
Moakes John, blacksmith
Moir James, boot and shoemkr
Spence James, blacksmith

MOSS SIDE, P O in Euphemia tp
McCabe James P O

MT BRYDGES, on the G.T.R and C. P.R, 16 miles south-west of London, pop 50
Badge George, undertaker
Bartlett & Robinson, genl store
Betts John, genl store
Bice Mark, physician
Bidwell Wm, builder and contr
Bignell G, hotel and livery
Bond George, carpenter
Caradoc Cheese Co, Wm Sawyer sec
Clark John, boots and shoes
Crozier John, produce
Dawe George, tailor
Durden St Leger, tailor
Elsey James, harnessmkr
Fisher Benjamin, constable
Fisher John, mason and contr
Francis Wm, township treas
George Edwin N, express agent
Gillam Hiram, blacksmith
Graham & Co, hotel
Henderson Alexander, tinsmith
Kidd J K, hog dealer
Kirr Rev G J (Methodist)
Lee Elijah, builder and contr
Lipset Benjamin, blacksmith
London Franklin F, builder
McGugan M, J P township clk
Malcolm & Abery, saw mill
Osborn Rev — (Baptist)
Parrot G B, grain dealer
PEARCE THOMAS, Conveyancer, Ins Agent and P O
Porter Wm, produce
Ringrose C, general store
Robertson W C, general store
Rocky W H, flour mill
Simpson & Son, planing mill
Sinclair Bros, butchers
Smitherman A, C.P.R. and exp agent
Snellgrove J B, blacksmith
Taggart Thomas, mason
Trott Bros, cattle dealers
Weeks Bros, cattle exporters

JOS. DAMBRA, Merchant Tailor | Latest Designs for Fine Trade always in Stock. 262½ DUNDAS ST.

West Thomas C, wagonmkr
Wootten Richard, general store

MULLIFARRY, 25 miles west of London, pop 25

McNEICE JAMES, P O

MUNCEY, on the M.C.R. 19 miles south-west of London, pop 100

Clark J W, grocer
Lewis Charles M, blacksmith
McGREGOR ALEXANDER, General Store, Ry Agt and P O
Mason Rev Thomas (Methodist)
Muncey Road Cheese Manfg Co, C F Price secretary
Smith Rev A G (Anglican)
Stuart Turcotte, shoemkr

NAIRN, 22 miles west of London, pop 100

Barker Rev A (Methodist)
Emery Reuben, blacksmith
Gough Ogle R, hotel
McIntosh Robert, brick manfr
McINTYRE MALCOLM, Genl Store and P O
McKenzie David, saw mill
McNeil Donald, hotel

NAPIER, 30 miles south-west of London, pop 100

Bowlby Alexander, wagonmkr
Calvert Wm S, general store
Dunlop J, saw mill and cheese box manfr
HUTTON JOHN, Genl Store and P O
Lowe Harry, harnessmkr
McDiarmid Rev A (Presbyterian)
McIntyre Archibald, blacksmith
McIntyre Malcolm, blacksmith
McKay James, cheese box mnfr
McKay John, shoemkr
Nixon Alexander, physician
Ormerod Wm, cheese manfr
Shrapnell W H, insurance agent
Sutherland Wm H, general agent

NAPPERTON, 24 miles south-west of London, pop 50

Currie Thomas O, justice
JURY THOMAS, Piano and Organ Dealer and P O
Morgan W P, insurance agent
Murdock Wm, cattle dealer
Parker James, apiarist
Rapley C & W, grain threshers

NEWBURY, on the G.T.R. 36 miles south-west of London, pop 500

Adair Robert, shoemkr
Allaster Wm, cooper
Anderson Robert, auctioneer
Archer John J, insurance
Armstrong Hugh, live stock
Armstrong Miss Mabel, music teacher
Baird Rev J H (Methodist)
Ball S J, ry and exp agent
Bayne James, agri impits
Bayne Wm, general store
Brown Mrs A M, dressmkr
Brown Wm W, cabinetmkr
Can Express Co, S J Ball agent
Carson Jennie, physician
Chitten Alfred, tailor and clothier
Clunn Edward L, shoemkr
Commercial House, R T Lord prop
Connelly James, news agent
Dobbyn Bros, hardware
Elliott & Jarvis, barristers
Fennell Amos, lumber dealer
Fennell Miss Mary, dressmkr
Fletcher Daniel, insurance agent
Forsyth Robert, tailor
Gage David, livery
Gage Russell S, general store
Gay John, wagonmkr
Gordon George, physician
Graff J, confectioner
Graham Joseph, cattle dealer
Grant John, baker and confectioner
Haggith Robert, mason and contr
Herring J, blacksmith
Hetherington Joseph L, flour mill
Holman T, grocer and dry goods
KELLEY JOSEPH B, P O, Genl Store, Land and Ins Agent
Laird Hugh S, grocer and crockery
Laird Philip H, live stock
Leach Edward, barber and cigars
Lindsay Alexander, agri impit agt
Lord R T, hotel
McLennan John, butcher
Miller Jacob D, jeweller
Mitchell P A, mus instruments
Moore Wm, pntr and wall paper
Moorhouse B L, general store
Newbury Creamery Co (Ltd), Wm Bayne sec-treas
Prescott Frederick, market garden
Reid K R, harnessmkr
Robertson Peter B, drugs and phy
Robinson John A, carriage manfr
Robinson Thomas, saw mill and stave mnfr
Rush Charles, market garden and nursery agent
Swift Rev J R (Methodist)
Tucker Charles, grain dealer

EDY BROS. | Large portraits in Crayon, Pastel, English Water Color, Oil and India Ink ARE UNEQUALED.

Ward Seldon, barber and cigars
Webster Rev Thomas (Methodist)
Young John, butcher

NILESTOWN, 7 miles east of London, pop 250

Barnard Albert E, general agent
Byers George, hotel
DUNCAN WM W, Genl Store and P O
Gilmore Bros, live stock
Greenfield George, blacksmith
Groat James, butcher
Jackson Mrs Mary, dressmkr
Jackson Wm, carpenter and builder
James James A, J P, cheese mnfr
Lea Robert, boots and shoes
Leith & Son, flour and oatmeal mill
McMullin George, carpenter
McMullin Mrs Grace, dressmkr
O'Dell Frederick, blacksmith and livery
Pearson Wm, hotel and livery
Procunier M, wagonmkr
Quance Rev Matthew (Methodist)
Reynolds Clayton, barber
Reynolds Henry, livery stable
Thames Cheese Mnfg Co, J A James mngr
Williams Henry, wagonmkr

ODELL, 2 miles south of London, pop 40

Walker Bros, carriagemkrs
WALKER WM, P O

OSMAN, 25 miles south-west of London, pop 125

Carman Isaac, blacksmith
Davis Howard, carpenter
Henry John, butcher
Laughton George, justice of peace
LAUGHTON JOSEPH E, P O
Laughton Marshall A, stationery
Laughton Samuel B, justice of peace
Marshall Frank, carpenter

PARKHILL, on the G.T.R. 31 miles north-west of London, pop 2,000

Armstrong James, lime, coal and wood
Aylward Rev R (Presbyterian)
Baird Hugh C & Son, brick and tile machinery mnfrs
Baird Wm, pump mnfr
Barfeet W H, pianos and sew machs
Barfeet Mrs M J, music teacher
Bawden George, marble works
Beaumont Rev R (Anglican)
Bell Telephone Co, Thomas Ovens, local mngr
Benham Mrs S J, books and fcy gds
Braddon W H, baker and confr
Breen M, wines and liquors
Brewer Alfred, flour mill
Bunt Wm T, general store
Canadian Bank of Commerce, George M Wedd mngr
Caw Wm, physician
Central Hotel, W H Hollands prop
Chafor Wm D, hotel
Chamberlain Elias G, produce and grain
Cook Miss Mary, dressmkr
Cornell & Mitchell, grain
Craig David J, livery stable
Crawford Alexander, blacksmith
Cunnington J H, vet surgeon
Delancy W W, baker and confr
Dickson Wm, conveyancer, division court clerk and ins agt
Drinkle Malcolm, barber
Dutton Daniel J, general store
Finnegan James, agri implt agt
Fletcher Wm, baker and confr
Franklin House, John D McColl prop
Fried Noah, flour and feed
Garden Alexander J, general store
Gazette Review, M MacKinnon prop
Gibbs John M, general store
Gillies J B, barber
Goodman Kenneth, barrister
Griffith & Matthewson, woolen mill
Grundy Thos, books and fcy goods
Gunn & Co, flax mill
Hall Jonathan, harnessmkr
Harrison John (est of), flour mill
Hart Rev J (Methodist)
Harvey R, agt G.T.R.
Hastings House, N A McKinnon prop
Hawkey J R, carriagemkr
Hayes George, cooper
Hollands Wm H, prop Central Hotel
Houston John, tailor and clothier
Humphries Arthur W, hardware
Hunter Rev John H (Baptist)
HUTCHINS FRANCIS J, P O
Hutchins Wm H, grain and produce
Hutchins W H & Co, salt works
Kilbourn Benjamin, physician
Knapton James A, carriagemkr
Laughton John H, grocer
Levett Henry, grain and produce
Lindsay Peter, dry goods
Ludlow R S, dentist
McAuliffe John, boot and shoemkr
McColl John D, hotel
McEachren Joseph, shoemkr
McIsaac P, proprietor stage line
McPhee Neil, carpenter and contr
McRae Rev D A (Catholic)
Macdonald W A, hardware
Mackinnon Malcolm, publisher Ga

LONDON BRUSH FACTORY | All our Paint Brushes have Jenkins' Celebrated Patent Bridle Catches Attached. THOMAS BRYAN.

ette Review
Mackinnon N A, hotel
MacLeod David N, general store
Mactavish Alex A, barrister
Magladery Thomas, agri impits
Manes Edward, auctioneer
Manes E F, town clk and ins agt
Marts Fred G, druggist
Mason John G, carpenter
Miller E & A ..., brick and tile mnfrs
Mills Rev J (Methodist)
Mott J H, butcher
Munro Thomas, wall paper
O'Brien Thomas, solicitor
Owen Thomas, MD, druggist
Parkhill Independent, (weekly)
Parkhill Veneer Co, E E Stephenson proprietor
Phelan James, general store
Phippen Edward J, photographer
Phippen Robert, florist and gardener
Phippen & Simpson, furniture and undertakers
Powell Thomas, hotel
Rob Roy Cheese Co, Wm Dickson sec
Roberts James F, druggist
Robinson E & ..., saw mill
Rogers T L, banker and broker
Ross & Munroe, dressmkrs
Royal Hotel, W D Chafor prop
Rumohr Joseph J, butcher
Russell James G, jeweller
Scram Edward T, tailor
Shalloe Michael, hardware
Shields John, boots and shoes
Shoebottom George M, sash, doors etc
Short James B, boots and shoes
Skinner George S, laundry etc
Smallacombe J H, tailor
Stanley Wm, ins agent
Stephenson Edmund F, veneer mnfr
Stilson Mrs E, carpet weaver
Stonehouse David L, window blind mnfr
Stokes Richard, barber and cigars
Sutherland W W, flour mill
Taylor & Jones, butchers
Thompson James, agri impits
Tickner Thomas, jeweller
Turney Miss Matilda, dressmkr
Taylor George, livery and sale stable
Taylor Sanford, wines and liquors
Valentine Lambert, painter
Wallace Wm, mason and contr
Walsh Thomas, grocer
Watcher Fred, blacksmith
Watson John, tailor and clothier
Watson Thomas, harness and trunks
Weld George M, manager Can Bank of Commerce
Wells Wm, justice of peace
White R T, publisher
Willard Miss Eunice, dressmkr
Willard John B, painter
Wilson Angus, boots and shoes
Yorke Miss Hannah, dressmkr

PLOVER MILLS, 18 miles north of London, pop 30
Fisher James, general agent
LUMSDEN JOSEPH M, Blacksmith Saw Mill and P O
Rowell Wm, saw and flour mills

POND MILLS, 6 miles south of London, pop 70
ANDERSON CHRISTOPHER, P O and Carpenter
Beattie Angus, grain and produce
Beattie W G, grain and cattle dealer
Elliott James, saw mill and apiarist
Gartley George, grain thresher
Jackson Wm, blacksmith
Kendrew Edward, flour mill
McDougall Joseph, live stock
Murray Miss Ella, music teacher
Pond Mills Cheese Co, A Elliott sec
Sawers Rev E H (Presbyterian)
Winder Edward, painter

POPLAR HILL, 16 miles west of London, pop 150
BARCLAY E R, Genl Store, Harness, Township Clk and P O
Bill Rev E J (Baptist)
Glass M J, physician
Ketchum Marvin, hotel
McKay Alex, blacksmith
McLean James H, vet surgeon
McNeil James B, blacksmith
McVicar James D, vet surgeon
Pfanner John, butcher
Stanley Donald, blacksmith
Tuckey George, blacksmith
Wiggens Mrs, dressmkr
Zavitz B P, watchmkr
Zavitz James, general store
Zavitz Noble J, wagonmkr
PUTNAM, on the C.P.R., 16 miles east of London, pop 150
Bennett Stephen, wagonmkr
Bird Arthur, brick mnfr
Collins Frederick J, hotel
Craik James, agricultural impits
Dundas James, blacksmith
Hannan Elijah, wagonmkr
McGee A C, harness
MACKENZIE RONALD, Genl Store, Saw and Flour Mills and P O
Perley Allen, exp agent

W. H. HEARD & CO. | HEADQUARTERS FOR ALL GAS AND ELECTRICAL NOVELTI
357 RICHMOND STREET

RAPER, 10 miles south-west of London, pop 30
Atkins George, blacksmith
HOWLETT JOSEPH, P O
Raper Cheese Manfg Co, H J Smith sec

REBECCA, 8 miles north-east of London, pop 100
Ashman, Mark & Sons, saw mill
Duffin Thomas, insurance agent
Flanigan Daniel H, butcher
HENDERSON JOHN, Genl Store and P O
Johnston Joseph, hotel
Judd George, mason and contr
North Branch Cheese Manfg Co, Fred Bailey secretary

SABLE, 30 miles north-west of London, pop 25
McDONALD ALLAN, P O

ST IVES, 18 miles north-east of London, pop 100
McKinnon Daniel, blacksmith
POWELL HENRY, Genl Store and P O

ST JAMES' PARK, a suburb of London, pop 3,500 (for names see London)

SPRINGBANK, 26 miles north-west of London, pop 50
Cowie John, beekeeper
Elliott Wm, beekeeper
McGregor Duncan, contr
McKinnon Rev John (Presbyterian)
McLean James, saw mill
McLeish Lachlan, cattle dealer
MOORE DANIEL, Genl Store and P O
Singular Sampson, blacksmith
Steward John, horse dealer

STRATHBURN, 30 miles south-west of London, pop 50
Farrow Joseph, flour mill
Ferguson Robert F, blacksmith
Hitches Bros, brick manfrs
McFee & Peebles brick manfrs
McRAE D H, Genl Store and P O
McRae Hugh, hotel
Stewart D & A, brick manfrs
Sutnerland Rev W R (Presbyterian)

STRATHROY, on the G.T.R. 20 mi west of London, pop 3,200
Age Tine (weekly), Evans Bros pr
Akers Henry W, furniture
Alexander James, hotel
Alison P J, insurance agent
American Hotel, B G Roach prop
Anderson Mrs Agnes, millinery
Argue Mrs Elizabeth, dressmkr
Armstrong Wm A, fruit grower
Auld Mrs E W, millinery
Avery Richard J, butcher
Bailey Thomas, wagonmkr
Banks Thomas, carpet weaver
Barnes John, livery
Bell Telephone Co, W J Dyas ag
Berdan Oscar L, physician
Bettridge Wm, physician
Bixel Brewing & Malting Co
Brittain Harry C, jeweller
Butler James, woollen mill
Cain Wm, shoemkr
Cameron James, ins agent
Cameron John, barrister
Campbell Miss Minnie E, dressmk
Canadian Bank of Commerce, L Dampier mngr
Canadian Express Co, W H Ste agent
Cattnach Alexander, grocer
Clark Wm G, barber
Collins Charles H, dyer and cleane
Collins Henry, tanner
Collins Rev Thomas (Baptist)
Commercial Hotel, James Alexan prop
Cooper Bros, carpenters
Cooper H A & Co, grocers
Cornell & Mitchell, grain dealers
Colter Charles, dentist
Coutts Robert H, marble works
Craik Alexander, carriage manfr
Cross Wm, grocer
Cummings Wm, sewing machines
Dickenson Richard, jeweller
Dodd J N, chief of police
Dominion Express Co, J D Meek agent
Dyas Wm J, druggist
Evans Bros, publrs The Age
Ferguson Wm, jeweller
Fitzpatrick Peter, livery
Fitzpatrick Thomas, blacksmith
Fitzpatrick Wm, livery
Foe Amos H, baker
Folinsbee John, barrister
Fortner Lewis, agrl implts
Fortner Orville E, grocer
Frank Miss Anna, dressmkr
Frank Charles, brick mnfr
Frank Solomon, painter

THE SUN LIFE
IS A CANADIAN COMPANY.
Office: Fitzgerald Block, 169 Dundas St.
A. S. MACGREGOR, Mngr., London District.

Geddes Bros, dry goods
German Charles E, genl agent Out Mut Life Assce Co
German George G, ins and ticket agt
Gillen Miss Violet, dressmkr
Goodison John, agri impits
Gott Wm, cabinetmkr
Gough Richard, hotel
Graham Dougald, grocer
G.T.R., James Sadleir agent
Grant J D, dry goods
G.N.W. Tel Co, W H Stepler agt
Gunn & Co, flax mill
Haldane George M, printer
Hambly & Hueston, marble works
Hamilton John, blacksmith
Harrison F L & Son, furniture
Heard John, collection agt
Heard John & Co, artificial stone mnfrs
Helmuth Ivey & Bartlett, barristers
Henderson Grigg, physician
Hill Wm, well contr
Hoare Walter W, physician
Hoskin Mary J, stoves
Humble John, general agent
Humphries Samuel, wagonmkr
Irvin John, insurance agent
Iver John & Son, produce
James John, butcher
Johnson Philip H, fancy goods
Jordan Rev Wm G (Presbyterian)
Kellestine John, pianos
Keyser Samuel, barber
Laird Wm P, barrister
Lamonte David, harness
Lamonte George, grocer
Lee Albert E, fruits and confy
Lefestey John, real estate
Lindsay Henry G, conveyancer
Lindsay Wm B, physician
Lippert Frederick, boots and shoes
McCabe James R, physician
McCALL HUGH, P O
Gal 6
McCandless Samuel, butcher
McCormick John, carpet weaver
McGarvey John & Son, agri impit mnfrs
McIntosh John, town treasurer
McIntosh Wm, cutler and grinder
McIntyre Malcolm C, agri impits
McKellar Malcolm, wagonmkr
McKeown Rev Albert (Catholic)
McLarty Miss Mercy J, dressmkr
Macrault & Co, dry goods
Mader & Co, dry goods and millnry
Maingault Wm W, surveyor
Mason James, banker
Matr George, photographer
Marshall & Mason, hardware
Matthews Philip H, tailor
Mechanics Institute, J H McIntosh sec
Meek Fred W, druggist
Meekison Andrew, grocer
Meekison John D, books and staty
Merrills Thomas, shoemkr
Mihell, Gill, Malone & Co, dry goods and groceries
Mitchell John, cooper
Moore Wm C, stock broker
Moore Wm J, blacksmith
Murdock Wm, drover
Murphy Robert, florist
Meyerre Leon, musician
Newton Ashwell & Co, dry goods and groceries
Newton George J, grocer
Nicholson Henry, real estate
Nicholson Robert, planing mill
Noble James, J P, ins agent
Noble J & Co, grocers
O'Dwyer Patrick, grocer
O'Dwyer Wm, liquors
O'Neil John H, flour and feed
Ogden Wm A, harnessmkr
Owens & Lewis, dressmkrs
Parker & Pearce, dry goods
Parsons Edwin F, butcher
Perry Miss Eliza, dressmkr
Pike Charles A, tailor
Pincombe A A, flour and stave mills
Pincombe Richard M, flour and feed
Pool I & Son, grain dealers
Prangley George H, barber
Prangley James W, hotel
Pyke Wm H, stoves and tinware
Rapley Wm & Co, clothing
Ray Samuel H, photographer
Reed Alexander, coal and wood
Reynolds Charles H, dentist
Richardson Bros, props Dispatch
Richardson John J, vet surgeon
Roach Bartholomew G, hotel
Roach E L, mnfg jwlr
Robertson John, tinware
Robinson Frank T, furniture
Rose Mrs W, dressmkr
Rowland Edward, div court clerk
Rowland E & Co, bankers
Sadleir James, agent G.T.R.
Sam Lee, laundry
Scott, Gillies & Co, produce
Sessions Wm, blacksmith
Sewell Charles J, grocer
Smith Hedley V, artist
Smith Walter M, baker and confr
Statham E & Sons, machinists
Stepler W H, druggist
Steyenson Alexander, harnessmkr
Stewart & Evans, flour mill

MITCHELL & THOMPSON | PLATERS—Bicycles, Surgical Instruments and Tableware a Specialty. 265 YONGE ST., TORONTO, ONT.

Strathroy Dispatch, (weekly), Richardson Bros props
Strathroy Mnfg Co (Ltd),bent wood mnfrs
Strathroy Canning and Preserving Co
Strathroy Oil Co (Ltd)
Strathroy Petroleum Co (Ltd)
Tanner F W, boots and shoes
Taylor Richard, bottler
Todd Wm E, baker and confr
Thomas Rev Richard (Methodist)
Thompson Alexander H,physician
Thompson A Stewart, physician
Thomson Alexander, saw mill
Thorndike George M, barber
Traders Bank, W T Smith mngr
Traver Elliott, barrister
Turner Miss Flora, dressmkr
Vary David W, foundry
Walters Reuben, hotel
Watkinson Wm J T, books and staty
Weeks John, shoemkr
Western Hotel, R Gough prop
Whitehead James P, vet surgeon
Wilhem Reno C, confr
Willmott Robert A, dentist
Woods James, wagonmkr
Worsfold Miss Annie, dressmkr
Wright F J & Co, boots and shoes
Wright James, boots and shoes
Wright J & Son, hardware
Wright Walter, carriage mnfr

SYLVAN, 33 miles north-west of London and 7 miles west of Parkhill, pop 80
DAWSON MRS ELEANOR, Genl Store and P O
Campbell John, lumber
Hart Rev John (Methodist)
Lott George, carpenter
McLachlan John, blacksmith

TELFER, 11 miles north-west of London, pop 120
Calvert Wm, general agent
TELFER WM O, P O

TEMPO, 10 miles south of London, pop 200
Bannatyne Hector, blacksmith
Bennett Frank, apiarist
Dangerfield Samuel, carpenter
Davis Eli L, justice of peace
Davis James F, live stock
Ingles James, butcher
McGregor James, painter
Orr J E, florist
Shaver Charles, blacksmith
Swindle Miss B, dressmkr
TAYLOR ALEX, Genl Store and P O
Taylor A J, barber and cigars

THE GORE, 4 miles south-east of London, pop 30
ACKLAND PETER, P O

THE GROVE, on the G.T.R. 5 miles north of London, pop 40
ROBINSON THOMAS A, P O

THORNDALE, on the G.T.R. 12 miles north of London, pop 350
Abbott Arthur, blacksmith
Ardiel R E, vet surgeon
Bailey Hamilton, grocer and tel ag
Bedgood Robert, barber
Belton Bros, hog dealers
Bradshaw Richard, builder
Carter Joseph, painter
Conn James, live stock
Craw Rev Wm (Presbyterian)
Dunn Edward, carriagemkr
Evans John W, flour mill
Falkner John, painter
Fitzgerald Edward, insurance agent
Ford J W, physician
Garner R, justice of peace
Griffith Aaron, staves and cheese bx
Harding James, genl store and bake
Harding R H, live stock breeder
Harrison Charles, lumber
Henderson Miss M A, carpet weaver
Hughan Wm, blacksmith
Hughes F W, physician
Jeanes Rev H W (Anglican)
Kennedy John, shoemkr
Lee C, general store
Lindsay Oliver, brick mason
Lovell Joseph, builder and contr
Lovett Miss Ruth, dressmkr
McCulloch Rev A (Methodist)
McLean Henry, hotel
Mills Albert, plasterer
Moore Miss Clara, dressmkr
Missouri West Cheese Mnfg Co, Y Lee secretary
Orr John, hotel
Probyn John, butcher
StClair Rev J J (Methodist)
Salmon & Walker, general store
Steele David, shoemkr
Stewart G A, saw mill and lumber
Straiton John, ry and express ag
Tripp Richard, harnessmkr
Union Hill Cheese Mnfg Co, R H Hding sec
Vanderburg J E, hay and grain
WALKER C R, P O

Investigate The Birkbeck Loan Co's
POPULAR SYSTEM OF LOANING. - 169 DUNDAS STREET, LONDON.

Walker Joseph, butcher
Weekes W J, physician

VANNECK, 14 miles north-west of London, pop 200
Atwood Adolphus C, apiarist
Caverhill Wm A, builder and contr
Lawrence Rev S (Presbyterian)
McQueen John, shoemkr
ROBSON JOHN W, J P, Commissioner, Marriage Licenses and P O
Robson T & A, builders
Robson Wm T, physician

WALKERS, on the M.C.R. 34 miles south-west of London, pop 50
GREAVES JAMES, Genl Store and P O
McBride J D, general store

WARDSVILLE, 36 miles south-west of London, pop 400
Aitcheson Ebenezer, saw mill
Brown Samuel H, blacksmith
Cady John H, hotel and ex agent
Canahan R, insurance agent
Cole J A, general store
Commercial House, J Wilson prop
Cuthbert Alexander, shoemkr
Davis Elijah, fruit grower and florist
Dykes Thomas W, agrl implts agent
Edwards Bros, brick mnfrs
English Thomas, waggon mnfr
Gendenning John, mason and contr
Gordon Miss Jennie, milliner
Henderson W H, machinist
Jackson James, cooper
Johns & Bros, blacksmiths
Johnson D, town clerk
Johnson Rev Wm (Anglican)
Kelley Edward, wagon mnfr
McIntyre Alexander, tailor
McKillop J T, physician
McLennan John, butcher
Malcolm Henry, shoemkr
Mena Wm, tailor
Morrison Robert B, carpenter
Mulligan Thomas A, general store
Palmer John M, vet surgeon
Russell Rev John (Methodist)
SIMPSON W A, Genl Store and P O
Sheppard Wm, harness mnfr
Smith James, painter
Sterling W H, carpenter
Victoria Hotel, J H Cady prop
Wetterworth Wm, brick mnfr
Wehlan Augustus, apiarist
Wehlan Richard, brick and tile mnfr
Wilson A & Son, blacksmiths
Wilson Henry A, dentist
Wilson Jacob, hotel

WELLBURN, 16 miles north of London, pop 50
German John, blacksmith
LOUCH WM, Genl Store and P O
Smith Peter, cider and carriage mnfr

WEST M'GILLIVARY, 28 miles north-west of London, pop 50
FRASER WM, Genl Store and P O
Paterson John, wagonmkr
Pumphry Joseph, hotel and butcher
Roebotham Fred, blacksmith
Pearson Holmes, grain thresher
Smith Wm, brick mnfr

WHALEN, 20 miles north-west of London, pop 50
MILSON JOHN H, Genl Store, Wagonmkr and P O
Ogden Wm, blacksmith

WHITE OAK, 5 miles south of London, pop 100
Archer John, blacksmith
Clark James, builder and contr
Crinkshaw J W, cheese mnfr
Flawn Miss Louisa, music teacher
MILSON MRS HARRIET, P O
Moat Matthew, contr
Shaver Jesse, general store
Shore Bros, live stock and poultry
Shore Wm, timber dealer
Vanderlinder Gideon, fruit grower

WILTON GROVE, 5 miles south-east of London, pop 50
Elliott Bros, saw mill
MURRAY PETER, P O
Pond Mills, E Kendrew prop, flour mills
Sawers Rev E H (Presbyterian)

WYTON STATION, on the G.T.R. 10 miles north of London, pop 50
SCATCHERD GEORGE, P O and Live Stock
Talbot John, blacksmith

THE GENUINE HEINTZMAN & CO. PIANOS ARE SOLD ONLY IN LONDON AT 226 DUNDAS STREET

TOWNSHIPS.

ADELAIDE TOWNSHIP.

H. J. Miller, Township Clerk, Adelaide P.O.

Abbreviations ; f, freeholder ; t, tenant.

After each name follows Post Office Address, Concession and Lot.

	Con.	Lot
Adair Arthur, Adelaide, f	3	15
Adair David, Adelaide, f	1	12
Adair Hugh, Adelaide, f	3	15
Adair James, Adelaide, f	3	12
Adair James, Adelaide, f	3	15
Adair John, Adelaide, f	3	15
Adair Mrs L, Adelaide, f	3	12
Adair Robert, Adelaide, f	3	14
Adair Samuel, Adelaide, f	3	15
Adair Thomas, Adelaide, f	3	15
Adair Wm, Adelaide, f	3	15
Alderson Amos, Kerwood, f	3	5
Alderson Nelson, Kerwood, f	3	5
Alderson Prosper, Kerwood, f	3	5
Alexander Albert E, Mullifarry, f	3	16
Alexander James S, Strathroy, f	2	19
Alexander John, Adelaide, f	3	11
Alexander Joseph, Kerwood, f	3	8
Alexander Joseph H, Strathroy, f	2	19
Alexander Robert, Adelaide, f	3	8
Alexander Thomas, Adelaide, f	3	11
Alexander Wm H, Adelaide, f	3	11
Anderson Henry, Strathroy, f	1	20
Anderson James, Forest, f	2	19
Annett Henry, Kerwood, f	2	5
Armstrong John, Kerwood, f	5	8
Armstrong Joseph, Kerwood, f	2	5
Armstrong Robt A, Kerwood, f	5	10
Armstrong Wm, Kerwood, f	5	4
Armstrong W A, Strathroy, f	5	19
Arrand Albert, Adelaide, f	3	8
Arrand Benjamin, Adelaide, f	3	8
Arrand Charles, Adelaide, f	2	8
Arrand John, Adelaide, f	3	7
Arrand Thomas, Adelaide, f	2	7
Ayer Mrs Jane, Adelaide, f	2	19
Ayer A R J, Crathie, f	2	19
Ayer Wm, Crathie, f	2	19
Baptiste George, Adelaide, f	1	11
Baptiste George jr, Adelaide, f	1	11
Baptiste John, Adelaide, f	1	11
Barber Robert, Adelaide, f	5	1
Barrett John F, Adelaide, f	1	10
Barrett Rich, Adelaide, f	1	10
Barron John, Adelaide, f	1	15
Becton George, Kerwood, f	5	8
Becton James, Kerwood, f	5	8
Becton Wm, Adelaide, f	2	16
Bishopp Alex, Mullifarry, f	2	14
Bishopp David, Strathroy, f	1	29
Bishopp Edward, Mullifarry, f	2	14
Bishopp George, Mullifarry, f	2	14
Blaine Mrs E, Kerwood, f	5	5
Blaine John, Kerwood, t	5	6
Blaine Joseph, Kerwood, t	5	6
Blaine Wm P, Kerwood, t	5	6
Bleane Mrs C, Kerwood, f	5	6
Bogue G A, Strathroy, f	3	2
Bogue John, Strathroy, f	3	2
Bogue James, Strathroy, f	3	2
Bogue James jr, Strathroy, f	3	2
Bogue Thomas, Strathroy, f	2	2
Bolton Albert, Strathroy, f	3	2
Bolton Charles C, Crathie, f	3	1
Bolton Charles H, Crathie, f	2	2
Bolton Charles J, Crathie, f	2	2
Bolton Hansford, Crathie, f	3	2
Bolton John, Crathie, f	4	2
Bolton John R, Crathie, f	3	2
Bolton Mrs Mary, Crathie, f	2	2
Bolton Thomas, Crathie, f	4	2
Bolton Wm, Strathroy, f	3	2
Bolton W S, Crathie, f	3	2
Bowley F G, Napperton, f	4	2
Bowley James, Strathroy, f	4	2
Bowley Wm R, Napperton, f	4	2
Bradshaw Ashley, Strathroy, f	4	2
Brent Joseph, Adelaide, f	1	1
Brock Albert, Adelaide, f	1	1
Brock Arthur, Adelaide, f	1	1
Brock George, Adelaide, f	1	1
Brock Mrs I, Adelaide, f	1	1
Brock Richard, Adelaide, f	1	1
Brock Wm, Adelaide, f	1	1
Brock W A, Adelaide, f	1	1
Brock Wm J, Kerwood, f	5	6
Brooks Francis, Adelaide, f	2	1
Brooks James, Adelaide, f	2	1
Brooks John, Adelaide, f	2	1
Brown Albert, Crathie, f	3	1
Brown Arthur, Wisbeach, f	2	1
Brown Mrs Christina, Crathie, f	3	1
Brown George, Kerwood, f	10	1
Brown George A, Adelaide, f	3	1
Brown Geo W, Adelaide, f	2	1
Brown Mrs Isabella, Adelaide, f	2	1
Brown John H, Kerwood, f	5	6
Brown Joseph, Adelaide, f	3	1
Brown Joseph, Springbank, t	4	1
Brown Robert, Crathie, f	2	1
Brown Thomas, Arkona, f	4	1
Brown Wallace, Crathie	2	1
Brown Wm, Crathie, f	2	1
Bunting John, Crathie, f	2	1
Bunting Wesley, Crathie, f	2	1
Bunting Wesley jr, Crathie	3	1

THE SUN LIFE
IS A CANADIAN COMPANY
Office Fitzgerald Block, 169 Dundas St.
A. S. MacGREGOR, Mngr. London District

	Con.	Lot
Burrows Henry, Adelaide, f	2	15
Buttery George, Strathroy, f	2	26
Buttery Joseph, Strathroy, f	3	27
Buttery J T, Strathroy, f	1	26
Buttery R M, Strathroy, f	2	26
Buttery W E, Strathroy, f	2	26
Buttery Wm G, Strathroy, f	3	26
Buttery Wm I, Strathroy, f	2	26
Campbell Archie, Mullifarry, f	2	17
Campbell Charles, Strathroy, f	4	17
Campbell Donald, Springbank, f	4	10
Campbell Duncan, Mullifarry, f	3	16
Campbell D A, Mullifarry, f	3	17
Campbell D D, Strathroy, f	3	19
Campbell D J, Strathroy, f	3	19
Campbell D S, Mullifarry, f	3	16
Campbell George A, Strathroy, f	1	17
Campbell John F, Strathroy	4	17
Campbell Wm, Strathroy, f	1	17
Carroll Mrs Matilda, Kerwood, f	4	4
Carroll Thomas, Kerwood, f	5	2
Carroll Wm, Kerwood, f	5	2
Carrothers Edwin, Adelaide	3	9
Carrothers James, Adelaide	2	9
Carrothers John, Adelaide	3	4
Carrothers Wm, Adelaide	2	9
Cave Thomas, Adelaide, f	2	7
Chambers George, Wisbeach, f	2	1
Chambers John, Wisbeach, f	2	1
Chambers Swanton, Kerwood	2	3
Chambers Thomas, Kerwood, f	3	1
Chapman Wm G, Adelaide f	1	15
Clark James, Adelaide, f	2	9
Clark John J, Adelaide f	2	9
Clark Wm G, Adelaide	2	9
Clelford Charles, Adelaide, f	1	13
Clelford George, Adelaide, f	1	13
Clelland David W, Adelaide, f	1	4
Clelland Robert, Adelaide, f	1	4
Colter J J, Wisbeach	2	1
Conkey Darius, Adelaide, f	2	3
Conkey Fred, Wisbeach, f	1	1
Conkey George, Wisbeach, f	1	4
Conkey John, Adelaide, f	2	4
Conkey Nath, Wisbeach, f	1	1
Conkey Philip H Arkona, f	4	3
Conkey Robert, Wisbeach, f	1	1
Conkey Robert jr, Wisbeach, f	1	2
Conkey Wm, Adelaide, f	1	6
Coulton Charles, Crathie	2	24
Crathers Eldon R, Adelaide, f	2	9
Crews Elijah, Unperton	3	13
Crews Richard, Strathroy	3	13
Crouse Nelson, Strathroy, f	3	21
Crummer Ernest, Strathroy, f	2	6
Crummer John, Strathroy, f	2	6
Crummer Percy, Strathroy, f	2	6
Cuddy Alfred, Adelaide, f	3	5
Cuddy Edwin, Adelaide, f	2	9
Cuddy Mrs E, Strathroy, f	3	6
Cuddy James, Adelaide f	2	9
Cuddy John A, Adelaide f	3	8
Cuddy Loftus W, Adelaide, f	3	9
Cuddy Wm J, Adelaide, f	3	8
Cuddy W H, Adelaide, f	2	9
Culvert Joseph, Wisbeach, t	2	1
Currie A W, Strathroy, f	5	15
Currie Mrs Jane, Napperton, f	5	15
Currie John, Strathroy, l	5	15
Currie Miles, Adelaide, f	2	7
Currie Miles W, Adelaide, f	2	7
Currie T O, Strathroy, f	5	15
Curtis Cook, Kerwood	4	4
Dale Henry, Strathroy, f	3	4
Dale James, Strathroy, f	5	1
Dale John, Strathroy, f	5	1
Dale Richard, Strathroy, f	4	1
Dale Wm, Strathroy, f	3	4
Dell Alexander, Strathroy, f	2	22
Dell Hiram, Strathroy	3	22
Dell Robert A, Strathroy, f	2	23
Dell S W, Strathroy, f	2	23
Dell Wm C, Strathroy, f	3	23
Dell Wm H, Strathroy, f	2	21
Demeray Aaron, Amiens, f	1	26
Demery Allan, Strathroy, f	1	21
Demeray Charles, Strathroy, f	1	21
Demeray Dennis, Adelaide, f	2	12
Demeray Mrs M, Napperton, f	1	28
Demeray Richard, Amiens, f	1	26
Demeray Richard, Kerwood	4	9
Demeray Simon, Kerwood	4	9
Demeray Wilber, Amiens, f	1	28
Demeray W J, Amiens, f	1	26
Denning J A, Kerwood	4	5
Doane John, Kerwood, f	5	6
Donaldson B J, Amiens, f	1	22
Donaldson George, Strathroy, f	3	22
Donaldson James G, Strathroy, f	3	22
Donadson John, Strathroy, f	4	4
Donley John, Strathroy	1	11
Douglas Andrew, Strathroy, f	3	21
Douglas John S, Strathroy, f	3	20
Douglas John M, Strathroy, f	2	22
Douglas Stewart, Adelside, f	1	11
Douglas Thomas sr, Strathroy, f	3	21
Douglas Thomas W, Strathroy, f	3	21
Douglas Mrs V, Amiens, f	2	22
Dowding George, Kerwood, f	5	7
Dowding G J, Kerwood, f	5	7
Dowding James, Kerwood, f	2	2
Dowding J E, Kerwood, f	2	8
Dowding Wm, Kerwood, f	2	8
Dowding Wm H, Kerwood, f	5	2
Dowding W L, Kerwood, f	2	8
Down Charles, Mullifarry, f	2	15
Down Henry, Mullifarry, f	2	15
Down James, Adelaide, f	1	6
Downer Ira, Napperton, f	4	13
Downer John W, Strathroy, f	3	12
Downer Mrs Lucy, Napperton, f	4	13
Dubois John, Napperton, f	4	16
Eakins John, Adelaide, f	3	11
Eakins John R, Adelaide, f	3	11
Easterbrook Joseph, Kerwood, f	5	1
Eastman Chancey, Mullifarry, f	3	14
Eastman George, Adelaide, f	2	14
Early George, Kerwood, f	3	7
Early James, Kerwood, f	5	6
Early John J, Kerwood, f	5	3
Early Mrs M, Kerwood, f	3	7
Early Mrs M J, Kerwood, f	3	7
Early Samuel sr, Kerwood, f	3	6
Early Samuel W, Kerwood, f	3	17
Early Wm H, Strathroy, f	4	16
Edwards Hector, Springbank, f	1	3
Edwards James, Kerwood, f	5	1
Edwards W B, Adelaide, f	1	3
Elliott George, Crathie	2	24
Elliott Thomas, Crathie, f	2	24
Ellis James, Mullifarry, f	2	14
Ellis Wm, Mullifarry, f	2	13

HEINTZMAN & CO., Pianos | WAREROOMS, 236 DUNDAS STREET
H. W. BURNETT, Manager
Telephone 1089.

	Con.	Lot
Ellis Wm J, Mullifarry, f	2	14
Elworthy John, Mullifarry, f	1	31
Evoy Ephraim, Napperton, f	5	13
Evoy George, Strathroy, f	5	18
Fair John, Adelaide, f	5	1
Featherston Henry, Crathie, f	3	18
Featherston Robert, Crathie, f	3	18
Finan James, Adelaide, f	3	4
Fletcher Wm, Strathroy, f	2	22
Foster Charles, Kerwood, f	5	4
Foster George, Kerwood, f	5	4
Foster George W, Kerwood, f	5	7
Foster W H, Kerwood, t	5	7
Frank Charles G, Strathroy, f	3	22
Frank Hiram G, Strathroy, f	3	22
Frank James G, Strathroy, f	2	13
Frank Joseph A, Strathroy, f	3	22
Frank Robert R, Strathroy, f	2	23
Frank Samuel G, Strathroy, f	2	23
Fraser Robt, Wisbeach, f	4	15
Fraser Mrs E, Springbank, f	4	15
Freele Robert, Adelaide, f	3	11
Fuller Silas, Amiens, f	1	26
Fuller Wm, Kerwood, f	5	2
Fullerton J S, Toronto	1	25
Galbraith James, Kerwood, f	4	6
Galbraith David, Kerwood	4	5
Galbraith James sr, Kerwood, f	2	6
Galbraith James jr, Kerwood, f	2	6
Galbraith Mrs J, Kerwood, f	4	8
Galbraith Robert, Kerwood, f	4	5
Gale Wm, Adelaide, f	1	14
Galloway James H, Wisbeach, f	3	2
Galloway Shalto, Wisbeach, f	3	2
Galloway Wm T, Adelaide, f	1	9
Galloway W T, Adelaide, f	2	5
Galsworthy John, Adelaide, f	1	7
Galsworthy John W, Adelaide, f	1	9
Galsworthy W H, Adelaide, f	1	7
Gare George, Adelaide, f	1	17
Gare John, Strathroy, f	1	17
Gare Moses, Adelaide, f	1	17
Gare Wm, Strathroy, f	1	15
George Albert, Adelaide, t	1	12
George Charles, Adelaide, t	2	11
George James, Adelaide, f	2	11
George Samuel, Adelaide, f	1	3
Gerry David, Springbank	4	17
Gerry Henry, Springbank	4	18
Gerry James, Adelaide	3	9
Gerry Richard jr, Springbank	4	18
Gerry Richard, Crathie	3	17
Gibson John, Adelaide, f	1	5
Giffen James, Amiens, f	1	25
Giffen Wm, Crathie, f	3	22
Giffen Mrs Isabella, Crathie, f	3	22
Gill John, Strathroy, t	3	4
Glenn George, Adelaide, f	1	16
Glenn Walter, Amiens, f	1	27
Glover James, Arkona, f	4	4
Glover John T, Arkona, f	4	4
Gosden George, Kerwood	5	7
Gosden John, Kerwood, f	5	1
Gosden Mrs Mary, Kerwood, f	5	9
Gosden Richard, Kerwood	5	7
Gough Thomas E, Strathroy, f	4	19
Gowrie Robert, Adelaide	1	17
Gowrie Thomas F, Adelaide	1	17
Graham Duncan, Crathie, f	3	22
Graham John, Crathie, f	2	22
Graham Robert, Crathie, f	2	25

	Con.	Lot
Graham Wm, Crathie	3	25
Grogan Thomas, Arkona, f	5	4
Gunsen Henry, Amiens, f	1	23
Gunsen John, Amiens, f	1	23
Hanley John, Strathroy, f	3	21
Hansford Philip G, Strathroy, f	2	28
Hansford Philip G jr, Strathroy, f	2	28
Hansford W A, Strathroy, f	1	28
Harkness Wm, Crathie, f	2	25
Harrington Benjamin, Arkona	5	6
Harrington Mrs C, Arkona	5	2
Harrington George, Keyser, f	5	6
Harrington Mrs S C, Arkona	5	6
Harrington Wesley, Keyser, f	5	6
Harris David, Crathie, f	3	23
Harris Joseph, Adelaide, f	1	
Harris Joseph, Kerwood, t	4	1
Harris Joseph W, Kerwood, f	4	1
Harris Paul, Strathroy, f	2	18
Harris Samuel, Adelaide, f	3	10
Harris Wm, Strathroy, f	3	12
Harten John, Amiens, f	1	26
Hawkins George, Wisbeach, f	1	1
Hay James, Arkona, t	5	2
Hay Timothy, Arkona, f	4	5
Healy Edward, Adelaide, f	3	5
Healy James jr, Adelaide	3	5
Healy James, Strathroy, f	4	19
Healy James, Strathroy, f	1	3
Healy John E, Strathroy, f	4	19
Healy John W, Adelaide, f	3	5
Healy Wm J, Strathroy, t	3	2
Henderson E J F, Adelaide, f	3	15
Henderson Frank D, Adelaide, f	3	16
Henderson James M, Adelaide, f	3	16
Henderson Mayton, Adelaide, f	3	16
Hendrick John, Arkona, f	4	9
Henry Wm, Kerwood, f	1	12
Hickey James, Strathroy, f	1	20
Hickey Patrick J, Strathroy, f	1	20
Hickey Thomas, Strathroy, f	1	20
Hickey Thomas jr, Strathroy, f	1	21
Hodgson George, Adelaide, f	1	7
Hoffner Andrew, Arkona, f	5	3
Hoffner Joseph sr, Arkona, f	5	3
Hoffner Joseph jr, Arkona	5	5
Hoffner Wm, Arkona, f	5	3
Holden Moses, Strathroy, f	4	19
Holmes O'Callaghan, Adelaide, f	1	14
Holt J S, Kerwood, f	2	2
Houlton Ernest, Adelaide, f	3	8
Houlton Henry, Adelaide, f	3	8
Houghton Mrs, Kerwood, f	5	10
Hudson George, Wisbeach	1	2
Hull George S, Kerwood, f	5	6
Hull George jr, Kerwood, f	5	6
Hull W C, Kerwood, f	5	6
Humphries Henry, Adelaide, f	3	10
Humphries J H, Adelaide, f	3	10
Humphries Wm, Adelaide, f	3	11
Humphries Wm jr, Adelaide, f	3	11
Humphries Willard, Adelaide	3	11
Ireland G A, Amiens, f	1	2
Ireland Wm, Amiens, f	1	2
James Lewis P, Strathroy, f	3	2
Jameson Wm, Arkona, t	4	6
Jarrett George H, Crathie	3	1
Jarrett Robert, Kerwood	3	
Johnston B J, Kerwood, f	4	
Johnston David, Kerwood	4	
Jones B H, Strathroy, f	5	1

The Ontario Mutual Life IS THE ONLY CANADIAN MUTUAL
"The Mutual is the true principle for Life Insurance."

	Con.	Lot
Jones Lewis, Kerwood, t	5	1
Jones Philip, Strathroy, f	5	18
Jones S B, Strathroy, f	5	18
Jury David, Napperton, f	5	14
Jury John C, Kerwood, f	5	1
Jury Thomas, Napperton, f	5	14
Kearns Bryan, Strathroy, f	4	18
Kelly Robert, Kerwood	2	3
Kennings Robert, Strathroy, t	1	20
Kennings Robert jr, Strathroy, t	1	21
Kennings Wm, Strathroy, t	1	21
Kerswell Charles, Adelaide, f	1	5
Kerswell Wilbert, Kerwood	3	8
Keyser Joseph, Arkona, f	5	7
Keyser Oliver, Arkona, f	4	7
Keyser Philip, Arkona, f	4	7
Keyser Samuel, Arkona, f	4	7
Keyser Samuel jr, Arkona, f	5	7
Kincade Robert, Wisbeach, f	1	2
Kincade Victor E, Wisbeach, f	1	2
Kincade Wm J, Kerwood, f	2	3
King John L, Kerwood, f	5	2
Kingston Paul, Adelaide, f	4	12
Kirby Mrs, Crathie	1	24
Knight Alonzo, Mullifarry, f	2	13
Knight Angus, Mullifarry, f	3	14
Knight Henry, Strathroy, f	2	14
Lambert Cornilius, Kerwood, f	5	5
Langan James, Arkona, f	4	2
Langan John, Arkona, f	5	4
Langan Peter, Arkona, f	4	7
Langan Thomas, Arkona	4	3
Langan Wm, Arkona, f	4	4
Leitch Mrs M, Kerwood	3	1
Lewis Albert E, Strathrcy, f	1	23
Lewis John, Amiens, f	1	24
Lewis John jr, Strathroy, f	1	23
Lewis J W, Strathroy	1	25
Lewis W B T, Strathroy, f	1	24
Lightfoot Thomas, Strathroy, f	4	19
Lindsay Joshua, Amiens, f	1	31
Linton Myron, Crathie, f	3	25
Linton William, Crathie, f	3	25
Lochead Dr, Petrolea	4	13
Lakins Alexander, Adelaide, f	1	14
Longus Joseph, Strathroy, f	3	1
McArthur Alexander, Springbank, f	3	20
McCabe Angus, Adelaide, f	2	16
McCabe Frank, Adelaide, f	3	5
McCabe Miles, Adelaide, f	2	5
McCabe Wm, Adelaide, f	2	16
McCabe W T, Adelaide	3	5
McCandless Samuel, Mullifarry, t	3	11
McCarthy Cornelius, Adelaide, f	1	7
McCarthy John, Adelaide, f	1	16
McCarthy Wm, Wisbeach, f	1	2
McChesney David, Adelaide, f	1	4
McCheeney Joseph, Wisbeach, f	3	1
McChesney Wm, Wisbeach, f	2	2
McChesney W J, Adelaide	1	4
McClinchy James, Adelaide		
McCubbin Daniel, Springbank, f	3	17
McDonald Angus, Springbank, f	3	27
McDonald Charles, Arkona, t	4	4
McDonald Charles, Springbank, f	2	26
McDonald Hugh, Springbank, f	4	16
McDonald John, Springbank, f	4	13
McEachern Angus, Strathroy, f	3	3
McGerry James, Adelaide	2	13
McIlroy Alexander, Adelaide, f	1	12
McIlroy C E, Adelaide, t	3	12
McInroy Wm A, Arkona, f	1	12
McIntosh Alexander, Springbank, f	4	14
McIntyre John D, Strathroy, f	4	19
McIntyre John U, Stratroy, f	1	22
McKay Charles, Adelaide	1	7
McKeen Wm, Crathie, f	3	22
McKenney Bernard, Kerwood, f	5	1
McKenney Daniel, Kerwood	5	1
McKenney John, Kerwood	5	1
McKenney Peter, Kerwood, f	5	1
McKenney Terrance, Kerwood, f	5	1
McKenzie Duncan, Arkona, f	4	9
McKenzie John, Strathroy, f	2	18
McKenzie Mrs L, Strathroy, f	1	21
McKenzie M J, Adelaide	1	5
McKenzie Thomas, Adelaide	1	15
McKenzie Wm, Strathroy	2	18
McLaren John, Springbank, f	2	26
McLaughlin Duncan, Springbank, f	4	12
McLean Mrs Sarah, Strathroy, f	3	2
McLeish Alexander, Keyser, f	1	22
McLeish Betsey, Springbank	1	22
McLeish Malcolm, Springbank f	4	19
McLeish Margaret, Springbank	1	22
McLellan James, Adelaide, f	3	16
McLellan John, Adelaide, f	3	16
McMahon John, Kerwood, f	5	3
McNab Wm, Adelaide, f	3	7
McNeice James, Mullifarry, f	3	15
McNeice John A, Mullifray, f	3	15
McNeice Rueben, Mullifarry, f	2	15
McNeil John, Strathroy, f	3	18
McPherson John, Strathroy, f	3	22
MacKay Thomas, Kerwood	5	1
MacKay T B, Kerwood	5	1
Maher Daniel, Kerwood, f	4	3
Maher James, Kerwood, f	4	3
Maher J jr, Kerwood	4	3
Maher Michael, Kerwood, f	5	4
Mahon Samuel, Amiens, f	2	24
Mahon Wm, Amiens, f	1	25
Manning H E, Adelaide	1	5
Marshall Henry, Strathroy, f	3	22
Marshall James, Strathroy, f	3	22
Marshall Stephen, Kerwood, f	5	17
Martin Gilbert R, Mullifarry, f	2	4
Martin H G, Mullifarry	2	4
Martin Wm, Mullifarry, f	3	14
Mashford John, Adelaide, t	2	6
Mathews Chas W, Kerwood, f	4	4
Mathews George, Kerwood, f	4	4
Mathews George, Strathroy, f	1	21
Mathews George D, Strathroy, f	1	21
Mathews Wm M, Kerwood, f	4	4
Mathews Henry, Kerwood, f	5	6
Mee Herbert, Strathroy, f	1	13
Miller Ellen M, Adelaide, f	1	11
Miller H J, Adelaide, t	1	10
Milliken John, Springbank, f	3	19
Mills Frank, Kerwood	5	7
Mills Reuben, Kerwood, f	1	10
Miner George C, Mullifarry, f	2	16
Miner Wm, Mullifarry, f	2	16
Miniely A A, Wisbeach, f	1	1
Miniely John, Wisbeach, f	1	1
Miniely John A, Wisbeach, f	1	1
Miniely Wm, Wisbeach	1	1
Miniely Wm H, Wisbeach, f	1	1
Mirriam Mrs Emily, Amiens	1	2
Mitchell J H, Strathroy, f	4	17

THE STEAM BOILER and PLATE GLASS INS. CO. OF CANADA
STEAM BOILERS INSPECTED AND INSURED

	Con.	Lot
Mitchell Robert, Kerwood, f	4	7
Mitchell S S, Strathroy, f	4	17
Mitchell W G, Strathroy, f	4	17
Moore Wm, Strathroy, f	3	10
Morgan Mrs A, Wisbeach, f	3	1
Morgan A E, Kerwood, f	4	7
Morgan D, Wisbeach, f	3	1
Morgan Mrs E, Kerwood	5	7
Morgan E A, Kerwood, f	4	7
Morgan George W, Kerwood, f	5	8
Morgan John, Kerwood, f	5	9
Morgan John W, Kerwood, f	4	10
Morgan Robt, Kerwood, f	5	8
Morgan R M, Kerwood, f	5	10
Morgan R M, Kerwood, f	5	8
Morgan R N, Kerwood, f	5	8
Morgan S P, Kerwood, f	4	9
Morgan Thomas H, Kerwood, f	5	8
Morgan W A, Kerwood	5	11
Morgan W P, Kerwood, f	4	11
Morrow Charles, Strathroy, f	3	17
Morrow Edwin, Strathroy, f	3	18
Morse Wm D, Adelaide, f	1	9
Mullen John, Adelaide	1	7
Munn John W, Kerwood, f	4	8
Munroe David, Strathroy, t	3	21
Munroe Mrs Janet, Strathroy, f	3	1
Murphy Patrick, Adelaide, f	1	11
Murphy Patrick, Adelaide		6
Murray Albert, Arkona, f	5	5
Murray Geo, Arkona, f	4	5
Murray James, Arkona, f	4	2
Murray John, Arkona, f	4	2
Murray John T, Arkona, f	4	5
Murray Patrick, Arkona, f	4	5
Murray Tilton, Arkona, f	4	2
Murdock Wm, Napperton, f	4	12
Muxlow Edwin, Mullifarry, t	2	16
Muxlow John, Adelaide, t	2	6
Muxlow Wm, Kerwood, t	5	8
Muxlow Wm jr, Kerwood, t	5	8
Neil Wm, Adelaide	2	11
Nell Thomas, Strathroy, f	4	18
Nettleton A H, Springbank, f	3	19
Nettleton Wm, Springbank, f	3	21
Newall Alexander, Amiens, f	1	24
Newton Richard, Kerwood, f	4	2
Newton Wm, Kerwood, f	4	6
Nicholl Edward, Strathroy, f	1	18
Nicholl Francis, Strathroy	1	18
O'Callaghan Terrence, Adelaide, f	1	11
O'Callaghan Terrence jr, Adelaide, f	1	6
O'Callaghan Wm, Adelaide, f	1	6
O'Neil Dennis, Amiens, f	1	25
O'Neil Frederick, Adelaide, f	5	13
O'Neil Wm, Arkona, f	5	3
Paine Ernest J, Strathroy	2	19
Paine John E, Strathroy, f	2	19
Paine Joseph W, Strathroy, f	2	19
Paine Thomas J, Strathroy, f	2	18
Pannell W B, Strathroy, f	3	22
Parker Charles N, Strathroy, f	5	16
Parker Edwin, Adelaide, t	4	13
Parker George, Strathroy, f	4	16
Parker George H, Napperton, f	4	14
Parker Frank, Adelaide, f	1	10
Parker Harvey, Strathroy, f	1	15
Parker Isaac, Napperton, f	4	15
Parker James, Napperton, f	4	15
Parker Robert, Napperton, f	5	15
Parker Robert, Napperton, t	4	13

	Con.	Lot
Parsons Wm, Amiens, f	1	30
Patterson H G, Kerwood, f	5	11
Patterson Mrs Jane, Strathroy, f	4	15
Patterson J C, Kerwood, f	5	11
Patterson J S, Kerwood, f	5	11
Patterson Robert, Kerwood, f	4	10
Patterson Samuel, Kerwood, f	5	11
Patterson Thomas, Napperton, f	4	15
Patterson Thomas, Kerwood, f	4	10
Pedden John, Springbank, f	4	14
Pedden Joseph, Crathie, f	3	20
Pennington David, Adelaide, f	2	14
Pennington Benjamin, Adelaide, f	2	9
Petch Frank, Mullifarry	2	12
Petch James, Mullifarry, f	2	12
Petch Joseph, Strathroy, f	1	15
Petch Thomas, Mullifarry, f	2	12
Pincombe Richard, Strathroy, f	3	19
Plaxton Edmond, Adelaide, f	2	12
Plaxton Wm, Adelaide, f	2	13
Pulling George, Strathroy, f	3	15
Pullman John, Adelaide	3	10
Pullman Joseph, Adelaide	3	10
Pullman Richard, Adelaide	3	10
Pullman Samuel Adelaide	3	10
Pullman Thomas, Adelaide	3	10
Radcliffe Stephen, Adelaide, f	1	13
Rae Alexander, Adelaide, f	2	8
Raisen Charles, Adelaide, f	1	2
Raisen Thomas, Adelaide, f	1	9
Raisen Wm, Adelaide, f	2	11
Rapley Charles, Napperton, f	5	11
Rapley David, Napperton, f	4	14
Rapley Frederick, Napperton, f	4	16
Rapley Wm, Napperton, f	5	12
Redmond Wm, Kerwood, f	3	5
Redmond W P, Kerwood	3	5
Regan Michael, Adelaide, f	3	16
Reinhardt John, Napperton, f	5	14
Richardson H F, Kerwood, f	5	3
Richardson James, Kerwood, f	5	5
Richardson John, Kerwood, f	5	5
Richardson John H, Kerwood	5	7
Richardson John J, Kerwood, f	5	3
Rivers George, Kerwood, f	3	1
Robertson Duncan, Adelaide, f	2	4
Robertson John A, Adelaide, f	4	2
Robbins Fred, Mullifarry	3	25
Robbins Mrs H, Strathroy, f	3	25
Robinson Henry, Mullifarry, f	3	13
Robotham Mrs Ann, Crathie	3	18
Robotham G D, Crathie	2	18
Robotham James, Crathie, f	3	18
Rogers Alfred Napperton, f	5	2
Rogers J F B, Kerwood, f	5	2
Rogers Walter S, Kerwood, t	4	6
Rornjoff Scott, Crathie	3	17
Routley Amos, Kerwood, f	2	3
Routley Watler, Kerwood, f	2	3
Rowe Trustman, Strathroy, f	5	16
Rutherford Alexander, Amiens, f	1	26
Scoon John, Strathroy, f	3	17
Scoon Thomas, Strathroy, f	3	17
Scoon Wm A, Strathroy, f	3	17
Scott Cornelius, Adelaide, f	2	13
Scott Frederick, Kerwood, t	5	6
Scott James, Adelaide, f	2	10
Scott Robert, Adelaide, f	2	10
Scott Wm, Adelaide	2	10
Seed Nathaniel, Adelaide, f	2	10

JOS. DAMBRA Fine Tailoring, PERFECT FIT, GOOD WORKMANSHIP, BEST TRIMMINGS. 262½ DUNDAS STREET

	Con.	Lot
Seed Walter, Adelaide, f	2	12
Seed W J, Strathroy	2	10
Sharp Charles, Arkona, f	4	17
Sharp George, Arkona, f	4	11
Sharp James, Arkona, f	4	11
Sharp John H, Keyser, f	4	11
Shepherd Frank, Strathroy, f	5	18
Shepherd Fred, Strathroy	5	18
Shepherd George, Strathroy, f	4	17
Shepherd John, Strathroy, f	5	18
Shields Fred C, Wisbeach, f	3	2
Shields Julius, Wisbeach, f	2	2
Shipley L W, Strathroy, f	1	22
Shrier Gilbert, Arkona, f	3	3
Shrier George, Arkona, f	3	3
Shrier Mrs Mary, Keyser, f	4	3
Shrier Simon, Arkona, f	3	3
Sickles Henry, Strathroy, f	3	3
Sifton Mrs J, Strathroy, f	1	17
Skinner Thomas, Amiens, f	1	31
Slater John, Strathroy, f	2	24
Slater Thomas, Amiens, f	1	24
Smith Alexander, Amiens, f	2	27
Smith Mrs A, Adelaide, f	2	9
Smith Frank, Mullifarry, f	3	13
Smith George, Arkona, f	5	2
Smith G L, Keyser, f	4	6
Smith Hector, Amiens, f	1	27
Smith Horatio N, Arkona, f	4	1
Smith James, Arkona, t	5	1
Smith John, Amiens, f	1	26
Smith John, Arkona, f	4	6
Smith John, Mullifarry, f	3	13
Smith Joseph R, Arkona, f	4	6
Smith Malcolm, Amiens, f	2	27
Smith M F, Arkona, f	4	6
Smith Thomas D, Arkona, f	4	1
Smith R W, Arkona, f	5	2
Smith Urias F, Arkona, f	4	6
Smith W F, Mullifarry, f	3	13
Stevens Charles W, Arkona, f	4	8
Stevens John W, Arkona, f	4	7
Stewart, Donald, Adelaide, f	1	7
Sullivan Edwin, Kerwood	3	3
Sullivan John, Kerwood	3	3
Sullivan John N, Kerwood, f	2	2
Sullivan Wm, Kerwood, f	2	2
Taylor George A, Adelaide, f	1	14
Thomas Edward, Strathroy	4	18
Thomas Henry, Strathroy	4	18
Thomas James, Kerwood, f	2	7
Thomas J W, Kerwood	2	5
Thomas Robert, Kerwood, f	2	7
Thomas Wm, Kerwood, f	2	5
Thomas Wm, Napperton, t	5	16
Thomas Wm jr, Napperton, t	5	16
Thompson Dr Alexander, Strathroy, f	1	20
Thompson Colin, Strathroy, f	4	18
Thompson D M, Strathroy, f	3	21
Thompson George, Strathroy, f	1	16
Thompson George sr, Strathroy, f	1	19
Thompson George, Strathroy, f	3	21
Thompson Grant, Strathroy, f	3	24
Thompson Henry, Strathroy, f	3	24
Thompson Henry, Strathroy	4	18
Thompson John, Strathroy, f	2	21
Thompson John R, Strathroy, f	3	25
Thompson Malcolm M, Strathroy, f	2	29
Thompson Robert, Strathroy, f	3	24
Thompson Samuel R, Strathroy, f	3	24
Thompson Wm D, Strathroy, f	2	23
Thomson Mrs S, Strathroy	2	10
Thorpe Benjamin, Adelaide, f	3	8
Thrower Isaac, Strathroy, f	2	11
Thrower Jacob, Strathroy, t	2	11
Tigner Charles, Adelaide, f	3	10
Tigner Wm, Adelaide, f	3	10
Tomlinson John, Amiens, f	1	31
Tomlinson Leonard, Amiens, f	1	30
Topping George, Adelaide, t	3	5
Topping Gilbert, Adelaide, f	3	11
Topping John, Springbank, f	5	9
Topping Thomas, Adelaide, f	3	6
Topping Wm, Adelaide, f	3	6
Torrent Henry, Adelaide, t	1	27
Trotter Jerred, Kerwood, t	3	7
Trotter Wm, Kerwood, f	5	7
Trotter Wm jr, Kerwood, t	3	7
Turner Henry, Kerwood	5	17
Underhay John, Adelaide	1	7
Underhay Wilmott, Adelaide	1	7
Upton Patrick, Adelaide, f	1	8
Upton Robert, Adelaide, f	1	8
Vail C W, Adelaide, t	5	6
Vickery John, Adelaide, f	5	16
Vickery Joseph, Kerwood, f	5	16
Vokes J T, Strathroy, f	3	21
Vokes R E, Strathroy, f	3	21
Walker Mrs H, Strathroy, f	1	24
Walker James, Strathroy, f	1	19
Walker James jr, Strathroy, f	1	19
Walker Samuel, Strathroy, f	1	19
Walker Robert, Strathroy, f	1	18
Walker Robert J, Strathroy, f	1	18
Walker Thomas, Strathroy, f	1	18
Wallace James, Adelaide, f	1	2
Walsh John, Strathroy, f	1	21
Walsh John P, Strathroy, f	1	21
Walsh Patrick, Adelaide, f	1	6
Walsh Thomas, Adelaide, f	1	7
Walsh Thomas sr, Strathroy, f	5	18
Walsh Walter, Strathroy, f	1	21
Walters A M, Amiens	1	27
Walters John, Strathroy, f	3	6
Waltham H D, Kerwood, f	1	1
Waltham John, Kerwood, f	1	1
Waltham R A, Kerwood, f	1	1
Walton Clement, Strathroy	2	21
Ward Daniel, Strathroy, f	4	18
Ward Dennis, Amiens, f	1	29
Ward George, Strathroy, f	5	17
Ward Truman, Amiens, f	1	29
Wardell Bereton, Crathie, f	2	23
Wardell John E, Crathie, f	2	21
Wardell Joseph, Crathie, f	3	25
Wardell Wesley, Crathie, f	3	25
Watson John W, Mullifarry, f	3	15
Weeks Christopher, Strathroy, f	2	27
Welsh Alexander, Strathroy	5	18
Welsh John, Strathroy	5	18
Welsh Thomas, Strathroy	5	18
Welsh T B, Strathroy	5	18
Whiting David, Amiens, f	1	28
Whiting Richard, Amiens, f	1	29
Whiting Thomas, Amiens, f	1	29
Wiley David A, Adelaide, f	1	4
Wiley David D, Adelaide, f	1	3
Wiley Samuel, Adelaide, f	1	4
Wilkins George, sr, Adelaide, f	1	1
Wilkins Mathew, Adelaide, f	1	4
Williams Charles, Wisbeach, f	2	1

FRANK COOPER, Artistic Photographer, Grand Studio, 169, 171 and 173 Dundas St. "Lightning on Children,"

	Con.	Lot
Wilson David, Arkona, f.	1	3
Wilson George, Strathroy	3	5
Wilson Hugh E, Keyser, f.	4	6
Wilson James, Adelaide, f.	1	3
Wilson John, Kerwood, f.	5	5
Wilson John, Strathroy, f.	5	18
Wilson Robert, Adelaide, f.	3	3
Wilson Samuel, Arkona, f.	2	3
Wood John, Amiens, f.	2	28
Wood Samuel E, Amiens, f.	2	29
Wood Thomas, Kerwood, f.	2	28
Wood Wm, Amiens, f.	2	28
Woodlock John, Adelaide, f.	1	6
Woodlock Joseph, Adelaide	1	6
Woolley Warren, Strathroy, f.	2	21
Wright Edwin, Kerwood, f.	5	4
Wright Frank, Kerwood, f.	5	3
Wright Frederick, Kerwood, f.	5	5

BIDDULPH TOWNSHIP.

W. D. STANLEY, Township Clerk, Granton P. O.

Abbreviations: f, freeholder; t, tenant; V. I., Village of Ireland; V. A., Village of Awmick.

After each name follows Post Office address, Concession and Lot.

	Con.	Lot
Abbott F G, Saintsbury, f.	4	12
Abbott John, Lucan, f.	4	20
Abbott Thomas, Lucan, f.	5	21
Ahern Mrs, Lucan, f.	nlr	8
Aikens Johnston, Moorsville, t.	1	13
Anderson Robert, Granton, f.	va	5
Armitage George, Lucan, t.	5	11
Armitage J R, Lucan, f.	5	12
Armitage Michael, Lucan, f.	4	15
Armitage Thomas, Lucan, f.	5	13
Armitage Wm, Lucan, f.	4	14
Arnold Frederick, Granton, t.	12	8
Atkinson Henry, Centralia, f.	2	3
Atkinson James, Mooresville, f.	3	16
Atkinson James, Lucan, f.	4	37
Atkinson James, Centralia, f.	3	5
Atkinson James, Centralia, f.	2	3
Atkinson John, Centralia, f.	3	5
Atkinson John, Lucan, f.	4	37
Atkinson John, Mooresville, f.	3	15
Atkinson John S, Lucan, f.	4	16
Atkinson Richard, Mooresville, f.	2	14
Atkinson Robert, Mooresville, f.	2	12
Atkinson Thomas, Mooresville, t.	2	14
Atkinson Wm, Centralia, f.	nb	6
Atkinson Wm, Mooresville, f.	3	16
Atkinson Wm, Mooresville, f.	2	14
Atkinson W H, Mooresville, f.	2	12
Atkinson W R, Centralia, f.	3	3
Baker Henry, Granton, f.	vg	15
Barrett Patrick, Lucan, t.	9	27
Barry James, Clandeboye, f.	1	21
Barry John, Granton, f.	11	26
Barry Margaret, Clandeboye, f.	1	21
Bastard James, Clandeboye, f.	vi	13
Baynes Wm, Granton, t.	vg	8
Bearnish John sr, Granton, f.	vg	17
Beatson Albert, Granton, f.	10	28
Beatson Albert sr, Granton, f.	vg	28
Beatson Joseph, Granton, f.	10	24
Beattie John, Granton, f.	vg	4
Begg Wm, Granton, f.	vg	2
Benn Hugh, Elginfield, f.	9	33
Bennett Thomas, Lucan, f.	6	16
Bernard Walter, Granton, f.	vg	16
Bice Mrs, Clandeboye, f.	vi	9
Blackwell Freeman, Lucan, f.	5	18
Blackwell George, Centralia, f.	5	10
Blackwell Richard, Centralia, f.	3	10
Blackwell Robert, Centralia, f.	5	10
Blake Michael, Elginfield, f.	8	33
Blatchford Wm, Granton, t.	sb	24
Blatchford Michael, Lucan, t.	4	35
Bowers Edward, Lucan, f.	7	23
Boyd Wm G, Lucan, f.	5	14
Brabison Robert, Elginfield, f.	slr	11
Brabison Robert jr, Elginfield, t.	slr	11
Branion George, Granton, f.	vg	9
Branion Robert, Granton, f.	nb	28
Breen Bridget, Lucan, f.	8	30
Breen Patrick, Elginfield, f.	9	30
Brock John, Whalen, f.	nb	17
Brooks E J, Granton, f.	vg	10
Brooks F L, Granton, f.	vg	13
Brooks Philip, Whalen, f.	nb	16
Brown Edward, Whalen, t.	7	16
Brown Fred, Clandeboye, t.		3
Brown James, Lucan, f.	5	9
Brown John Y, Granton, f.	nb	32
Brown W J, Granton, f.	12	23
Bruin John, Whalen, f.	8	15
Bryan James B, Granton, f.	10	19
Bunn Joseph, Elginfield, t.	slr	11
Burnett James, Lucan, f.	slr	4
Butler Peter sr, Lucan, f.	nlr	2
Butler Peter E, Lucan, f.	nlr	3
Butler Wm, Granton, f.	vg	1
Cain John, Lucan, f.	6	18
Cain John F, Lucan, f.	6	37
Cameron Hugh, Granton, f.	vg	7
Campbell Rev J, Granton, t.	vg	10
Campbell Robert, Clandeboye, t.	3	25
Carey Patrick, Centralia, f.	2	11
Carrigan James, Lucan, f.	9	29
Carrigan John, Whalen, t.	8	25
Carrigan Wilbert, Whalet, t.	9	19
Carrigan Wm, Elginfield, f.	8	31
Carroll Elijah, Saintsbury, t.	4	5
Carroll Hugh L, Saintsbury, t.	4	5
Carroll James, Saintsbury, f.	4	5
Carrell James, Whalen, f.	6	16
Carroll John, Whalen, f.	7	15
Carroll Michael, Whalen, f.	7	18
Carroll Michael, Lucan, t.	3	20
Carter Albert, Clandeboye, t.	vi	1
Carter C E, Clandeboye, t.	vi	1
Carter G L, Mooresville, f.	1	16
Carter George, Clandeboye, f.	1	27

London Brush Factory
Manufacture Machine Brushes for Flour and Cloth Mills; also Street Sweeping Machine Brushes
THOMAS BRYAN

	Con.	Lot
Carter James, Clandeboye, f	vi	1
Carty Dennis, Granton, f	10	21
Carty Mrs James, Granton, f	11	22
Casey Henry, Granton, f	11	24
Casey Joseph, Granton, f	11	24
Casey Wm, Lucan, f	6	23
Chisholm Wm, Lucan, f	8	30
Clark Andrew, Clandeboye, f	vi	31
Clatterham Samuel, Lucan, f	4	27
Clifford Patrick, Clandeboye, t	1	30
Cluff Thomas, Lucan t	6	27
Collins David, Clandeboye, t	1	22
Collins Joseph, Clandeboye, f	vi	1
Collins Thomas, Clandeboye, f	1	22
Collison Mrs D, Mooresville, f	slr	11
Collison Martin, Lucan, f	6	10
Collison Wm J, Lucan, f	slr	9
Colwell John, Centralia, f	1	6
Colwell Wm, Centralia, f	1	6
Connolly Rev John, Lucan, t	nlr	10
Conway Anthony, Lucan, t	6	15
Cook Charles, Granton, f	11	20
Cook Rev J S, Granton, t	vg	13
Cooper Jonathan, Lucan, f	2	22
Cooper Robert, Lucan, f	2	22
Coursey Elizabeth, Lucan, f	2	37
Coursey James, Lucan, f	2	32
Coursey John, Lucan, f	2	37
Coursey Richard, Lucan, f	2	38
Coursey Richard, Lucan, f	2	32
Coursey Thomas, Lucan, f	3	38
Coursey Thomas, H, Lucan, f	3	37
Coxon Samuel, Granton, f	vg	15
Crawley George E, Mooresville, f	2	21
Crawley Wm H, Mooresville, f	2	17
Culbert Richard, Mooresville, f	2	19
Culbert Wm, Lucan, f	4	11
Cunningham Wm, Clandeboye, f	2	5
Curtain Patrick, Mooresville, f	1	10
Daley Alex, Granton, t	va	7
Dancy Mary Mooresville, f	1	15
Dancy Tassel, Lucan, f	1	36
Dancy Wm, Centralia, f	3	11
Dann J J, Lucan, t	nlr	8
Dann Wm, Granton, t	vg	1
Dann Wm, Granton, t	vg	13
Davis Aaron, Saintsbury, f	5	17
Davis Francis, Saintsbury, f	nb	7
Davis Richard, Granton, f	vg	11
Davis Wm, Saintsbury, f	nb	7
Dearness John, Granton, f	12	21
Derham Margaret E, Centralia, f	5	9
Derham Michael, Lucan, f	5	9
Dewan James, Centralia, t	8	25
Dewan John, Centralia, t	8	25
Dewan Thomas, Centralia, f	10	27
Dewan Wm, Centralia, f	8	25
Dewan Wm, Centralia, f	10	27
Dickens Thomas, Saintsbury, f	4	10
Dinsmore Edward, Granton, f	13	29
Dinsmore Geo, Granton, t	vg	7
Dinsmore Henry, Granton, f	va	1
Dixon Joseph, Clandeboye, f	1	21
Dobbs Freeman A, Lucan, t	4	21
Dobbs Henry, Saintsbury, f	5	11
Dobbs Joseph, Saintsbury, f	5	12
Dobbs Wn B, Saintsbury, f	5	12
Donnelly James, Lucan, f	5	37
Donnelly James, Lucan, t	4	37
Donnelly Patrick, Lucan, f	6	18
Donnelly Robert, Lucan, f	6	18

	Con.	Lot
Dorsey Patrick, Centralia, f	8	21
Dorsey Timothy, Whalen, f	6	10
Draper Wm, Fish Creek, t	sb	24
Duffield Wm, Granton, t	vg	11
Dunn John, Clandeboye, f	vi	21
Dykes James, Fish Creek, f	sb	24
Eastman Wesley, Lucan,	3	35
Edey Fred, Granton, f	vg	13
Edey John, Granton, f	sb	13
Edey Joseph, Granton, f	12	30
Egan James, Lucan, t	1	34
Elliott W H, Clandeboye, t	1	23
Elston Richard, Centralia, f	2	1
Farrell Patrick, Clandeboye, t	2	2
Ferguson John A, Lucan, t	slr	3
Ferris John, Fish Creek, f	nb	30
Finch Hugh, Granton, f	sb	15
Flynn James, Clandeboye, f	vi	5
Flynn Robert, Mooresville, f	3	20
Flynn Wm, Centralia, t	2	11
Ford George, Granton, f	va	7
Foreman Charles, Granton, f	vg	14
Foreman Fred, Granton, f	va	9
Foreman Mrs George, Granton, f	13	26
Foreman John, Granton, t	12	25
Foreman Wm, Granton, f	sb	19
Foster Charles, Granton, f	vg	14
Foster James, Granton, f	vg	1
Fotheringham T, Granton, f	vg	9
Fox George, Lucan, t	nlr	8
Fox Michael, Lucan, f	nlr	8
Francis Jane, Mooresville, f	1	15
Frazer Wm, Mooresville, f	1	15
Friers Margaret, Clandeboye, f	2	19
Fuller Chauncey, Granton, f	vg	19
Fulton John, Granton, t	nb	22
Gallagher Wm, Fish Creek, t	9	24
Garrett Gilbert, Granton, f	sb	15
Garrett W A, Granton, f	sb	10
German James, Granton, t	vg	1
Gibson Arthur, Granton, t	12	29
Gibson Michael, Clandeboye, f	1	33
Gilmore John, Clandeboye, f	vi	19
Gilmore John, Mooresville, t	1	16
Glavin Edward, Centralia, f	1	8
Glavin James, Centralia, f	1	7
Glavin Margaret, Centralia, f	1	9
Gleeson Michael, Lucan, f	5	37
Goulding T B, Granton, t	va	5
Gowan Benjamin, Granton, f	sb	17
Gowan F W, Granton, f	sb	17
Gowan Jane, Granton, f	sb	17
Gowan Joseph, Granton, f	sb	17
Gowan Nassau, Granton, f	sb	17
Grace James, Lucan, t	6	31
Grace Martin, Lucan, f	6	29
Grace Michael, Whalen, f	8	19
Grace Patrick, Whalen, f	e	21
Grant George W, Clandeboye, t	1	29
Grant James, Granton, f	vg	4
Grant Joseph, Granton, f	vg	6
Grant Wm, Granton, f	12	22
Guest Robert, Lucan, f	2	23
Guilfoil Edward, Lucan, t	nlr	7
Guilfoil George, Lucan, f	5	34
Guilfoil Robert, Lucan, f	5	35
Guilfoil Simon, Lucan, f	5	35
Guilfoil Thomas, Lucan, f	5	34
Guilfoil Wm, Lucan, f	5	34
Hall Jane G, Lucan, f	nlr	4
Hall Joseph, Lucan, f	nlr	4

W. H. HEARD & CO., SANITARY PLUMBERS
357 RICHMOND STREET.

	Con.	Lot
Hamilton George, Lucan, f	4	26
Hamilton Gustavus, Lucan, f	5	26
Hanford Thomas, Centralia, f	1	1
Harding Wm, Lucan, t	slr	4
Harlton John, Lucan, f	5	23
Harlton Robert, Clandeboye, f	vi	2
Harrigan James, Lucan, f	9	26
Harrison Richard, Centralia, f	2	1
Harrison Wm, Clandeboye, f	2	1
Haskett Benjamin, Lucan, f	1	35
Haskett George, Lucan, f	5	25
Haskett Samuel, Lucan, t	4	23
Haskett Wellington, Lucan, f	5	23
Haskett Wm, Lucan, f	5	24
Heenan Dennis, Whalen, f	9	21
Heenan James, Whalen, f	8	20
Heenan Mary, Whalen, f	9	22
Heenan Michael, Whalen, f	9	21
Hennessy James, Centralia, f	3	4
Henry Alexander, Lucan, f	1	38
Henry Andrew, Lucan, f	1	39
Herbert Charlotte, Clandeboye, f	vi	12
Herbert James, Mooresville, f	3	18
Herbert Wm, Mooresville, f	3	19
Hicks James, Centralia, f	1	5
Hicks Samuel, Centralia, f	1	5
Hobbs James, Granton, f	vg	11
Hobbs Jane, Granton, f	12	26
Hobbs Lizzie, Granton, f	12	26
Hobbs Richard, Granton, t	13	30
Hodgins Alexander, Mooresville, f	3	13
Hodgins Alfred, Lucan, f	6	28
Hodgins Ann, Lucan, f	3	33
Hodgins A G, Lucan, f	3	33
Hodgins A K, Lucan, f	3	22
Hodgins Christopher, Lucan, f	2	32
Hodgins C C, Lucan, f	2	34
Hodgins C C, Mooresville, f	2	13
Hodgins Eli, Lucan, f	2	32
Hodgins Eliza, Clandeboye, f	vi	4
Hodgins Ensley, Lucan, f	5	27
Hodgins F W, Lucan, f	3	33
Hodgins George, Lucan, f	5	28
Hodgins George jr, Lucan, f	4	27
Hodgins George, Mooresville, f	3	13
Hodgins George W, Lucan, f	vi	24
Hodgins G Walter, Lucan, f	5	29
Hodgins Henry, Lucan, f	4	22
Hodgins James A, Lucan, f	2	35
Hodgins James B, Clandeboye, t	vi	1
Hodgins James M, Clandeboye, f	nlr	2
Hodgins Jane, Lucan, f	3	33
Hodgins Jane C, Clandeboye, f	vi	24
Hodgins John, Clandeboye, f	1	25
Hodgins John, Lucan, f	3	25
Hodgins John, J P, Lucan, f	3	34
Hodgins John A, Lucan, f	3	34
Hodgins John H, Lucan, f	2	36
Hodgins Joseph, Mooresville, f	2	13
Hodgins Richard, Saintsbury, f	4	8
Hodgins Robert, Clandeboye, f	vi	1
Hodgins Robert, Clandeboye, f	2	3
Hodgins Samuel, Lucan, f	4	13
Hodgins Steward, Mooresville, f	3	11
Hodgins Samuel H, Mooresville, f	3	11
Hodgins Thomas, Lucan, f	1	20
Hodgins Thomas, Lucan, f	3	30
Hodgins Mrs Thomas C, Lucan, f	5	20
Hodgins Thomas D, Lucan, f	4	15
Hodgins Thomas W, Lucan, f	2	31
Hodgins Wellington, Lucan, f	4	25
Hodgins William, Granton, f	10	20
Hodgins William, Centralia, f	2	8
Hodgins William E, Clandeboye, t	1	29
Hodgins Wm J, Mooresville, f	1	15
Hodgson Robert, Clandeboye, f	vi	5
Hodgson Wm, Whalen, f	9	17
Hogan Martin, Lucan, f	7	31
Holmes Rev, Granton, t	vg	12
Horn Richard, Granton, f	vg	8
Howard John, Lucan, t	5	36
Hudson Samuel, Granton, t	vg	8
Hudson W H, Granton, f	vg	7
Hunn Henry, Lucan, t	slr	3
Ianson George, Granton, f	10	23
Ianson Thomas, Granton, f	9	27
Ironside Alfred, Granton, f	13	29
Isaac James, Saintsbury, f	3	7
Jackson Richard, Granton, f	sb	14
Jackson Wm, Granton, f	9	25
Jamison Alexander, Centralia, f	2	4
Jell Robert, Clandeboye, t	vi	1
Jermyn David S, Granton, f	13	28
Jermyn Elizabeth, Granton, f	vg	9
Jermyn John, Granton, f	14	30
Jermyn Richard, Granton, f	vg	5
Jones Daniel, Whalen, f	nb	10
Jones O E, Clandeboye, f	1	19
Jones J W, Granton, t	vg	1
Jones Richard, Whalen, f	nb	10
Jones W A, MD, Clandeboye, f	vi	3
Keefe James, Lucan, f	6	10
Keefe James T, Whalen, t	7	17
Keefe Robert, Lucan, f	6	14
Keefe Thomas, Lucan, f	6	13
Kelley Catherine, Whalen, f	8	15
Kelley James, Centralia, f	nb	9
Kelley Joseph, Centralia, f	1	14
Kelley Wm, Mooresville, f	1	13
Kelly James, Granton, f	11	20
Kennedy John, Granton, f	11	21
Kent Francis, Lucan, f	3	24
Kent Wm, Lucan, f	3	23
Kilburn A L, Lucan, f	nlr	7
Kinsella James, Whalen, f	nb	17
Kinsella Thomas, Whalen, t	nb	12
Lambourne Wm, Granton, f	va	2
Lamphier Anthony, Whalen, f	9	18
Lamphier Anthony jr, Whalen, f	9	18
Lamphier Honora, Whalen, f	8	16
Lamphier James, Whalen, f	8	18
Lang Hugh, Granton, f	vg	5
Langford Abner, Granton, f	va	1
Langford Alexander, Elginfield, f	sb	6
LangfordAlexander, Granton, f	11	30
Langford Alex A, Granton, f	11	26
Langford Ann, Granton, f	15	29
Langford Benjamin, Lucan, f	sb	6
Langford Benjamin, Lucan, f	3	30
Langford Elias, Granton, f	vg	2
Langford Ephraim, Granton, t	sb	7
Langford Ernest, Granton, t	sb	13
Langford Ezra, Granton, f	15	29
Langford George, Granton, f	15	13
Langford Isaac, Granton, f	sb	7
Langford Isaac A, Granton, f	sb	8
Langford I W, Granton, t	vg	5
Langford James, Lucan, f	3	30
Langford John, Granton, t	va	4
Langford John A, Granton, f	vg	13
Langford Jonathan, Granton, t	12	27
Langford Nelson, Granton, f	15	27

THE SUN LIFE Policies are WORLD WIDE as to Residence and Travel
OFFICE, FITZGERALD BLOCK, 169 DUNDAS ST.
A. S. MACGREGOR, Manager London District

	Con.	Lot
Langford Robert, Granton, f	10	31
Langford Samuel, Granton, f	15	27
Langford Wm, Granton, f	vg	6
Lankin Albert, Granton, t	va	5
Lankin John, Granton, f	vg	3
Lawton Thomas, Granton, f	vg	1
Lawton Wm, Granton, f	vg	2
Leslie James, Granton, f	va	8
Levitt John, Granton, f	vg	1
Levitt Wm, Granton, f	vg	1
Levitt Wm, Granton, f	13	25
Levitt Wm jr, Granton, f	va	5
Lewis Eliza, Mooresville, f	1	15
Lewis George, Lucan, f	4	32
Lewis Isaac J, Saintsbury, t	nb	7
Lewis James, Mooresville, f	1	12
Lewis Jeremiah, Lucan, f	4	26
Lewis John J, Centralia, t	1	9
Lewis Maria, Clandeboye, f	vi	22
Lewis Wm, Centralia, f	3	10
Lewis Wm, Centralia, t	1	9
Lindsay Joseph, Granton, f	14	28
Lintott George, Clandeboye, f	vi	2
Little John, Granton, f	sb	24
Luker Richard, Saintsbury, t	nb	5
Luker Robert, Lucan, f	nb	5
Lusk James, Lucan, f	4	33
McBride Henry, Granton, f	va	1
McCaffrey Hugh Clandeboye, f	1	34
McCaffrey James, Clandeboye, f	1	34
McCann Thomas, Lucan, t	5	21
McCarthy Joseph, Whalen, f	9	15
McCarthy Michael, Granton, f	10	23
McConnell Andrew, Fish Creek, f	nb	29
McCormack Stephen, Elginfield, f	slr	11
McCoy Samuel, Centralia, f	1	1
McDonald Daniel, Elginfield, f	8	31
McDonald Jeremiah, Elginfield, f	8	31
McFadden Samuel, Clandeboye, f	vi	11
McFadden Wesley, Clandeboye, f	vi	11
McFalls Alex, Lucan, f	3	12
McFalls Alex, Centralia, f	2	7
McFalls John, Centralia, f	3	8
McFalls John, Mooresville, t	3	12
McFalls Robert, Centralia, f	2	9
McFalls Stewart, Centralia, t	3	6
McFalls Steward A, Centralia, f	2	6
McGee James, Lucan, f	7	12
McGee Patrick, Whalen, f	nb	13
McGee Patrick jr, Whalen, f	7	13
McGee Wm, Lucan, f	7	11
McGrath Bridget, Elginfield, f	7	33
McIlhargey Dennis, Whalen, f	6	10
McIlhargey John, Lucan, f	nlr	11
McIlhargey John, Elginfield, f	sb	4
McIlhargey Joseph, Clandeboye, t	vi	1
McIlhargey Patrick, Lucan, f	slr	7
McLaughlin Alex, Fish Creek, f	sb	22
McLaughlin Edward, Lucan, f	6	26
McLaughlin John, Lucan, f	7	24
McLaughlin Letitia, Fish Creek, t	sb	22
McLaughlin Martin, Whalen, f	8	14
McLaughlin Temperance, Lucan, f	7	25
McLean David, Granton, t	nb	22
McLeod Robert, Lucan, t	3	17
McMahon James, Clandeboye, f	1	29
McMahon John, Lucan, f	nlr	7
McRoberts James, Granton, f	sb	9
McRoberts James H, Lucan, f	5	7
McRoberts Robert, Lucan, f	4	33
McWilliams Andrew, Clandeboye, f	vi	24
Mackay Timothy, Granton, f	10	25
Mackay Valentine, Granton, f	11	27
Mara Michael, Granton, f	10	17
Maynes James, Clandeboye, t	nlr	7
Meads Sarah A, Lucan, f	slr	2
Meagher Edward, Granton, f	11	27
Meagher James, Whalen, f	6	12
Meagher James, Lucan, f	7	19
Middleton Wm, Granton, f	vg	9
Millson George H, Whalen, t	nb	15
Millson Jabez, Whalen, f	nb	15
Millson John H, Centralia, f	f	22
Millson John H, Whalen, f	nb	15
Mitchell James, Centralia, f	1	2
Mitchell John H, Centralia, f	2	2
Mitchell Patrick, Whalen, f	8	23
Mitchell Thomas, Centralia, f	3	2
Moffatt Wm, Granton, t	13	28
Molland John, Clandeboye, f	vi	25
Moncton Mitchell, Mooresville, f	3	15
Moncton Richard, Mooresville, t	3	15
Morgan Robert, Lucan, t	2	30
Morgan Wellington, Lucan, f	5	21
Morkin Catharine, Whalen, f	8	13
Morkin Edward, Whalen, f	9	21
Morkin Margaret, Whalen, f	8	29
Morkin Thomas, Lucan, f	2	20
Morley Joseph, Whalen, f	nb	14
Morley Thomas, Clandeboye, t	vi	2
Mowbray Philip, Granton, f	nb	28
Murdy John, Lucan, t	4	27
Murray J E, Granton, f	vg	5
Murray Matthew, Granton, t	vg	6
Nangle Patrick, Elginfield, f	7	32
Nangle Mrs T, Elginfield, f	9	31
Neil Daniel, Lucan, f	4	19
Neil F H, Lucan, f	4	19
Neil John, Mooresville, t	2	17
Neil Richard, Centralia, f	1	3
Neil Richard, Lucan, f	4	17
Nevin Anthony, Centralia, t	1	1
O'Calligan Elizabeth, Clandeboye, f	vi	2
O'Donnell Thomas, Granton, t	11	29
O'Dwyer Anthony, Clandeboye, f	1	18
Ogden John, Centralia, t	5	9
Ogden Thomas, Centralia, t	5	9
Ogden Wm, Whalen, f	nb	15
Oke James, Centralia, f	1	7
Park James, Granton, t	vg	7
Parke James, Granton, f	vg	16
Parker Mary, Lucan, f	slr	3
Patrick Wm, Lucan, f	2	18
Patterson Wm, Granton, f	11	31
Patton Mary, Whalen, f	7	12
Peaskett John, Granton, t	11	31
Perrin Edward, Fish Creek, f	sb	21
Perrin James, Fish Creek, f	sb	21
Perry Wm, Granton, t	vg	14
Philips Daniel, Lucan, f	4	15
Pidd Layton, Granton, f	vg	12
Powe James, Granton, f	10	18
Powe Michael, Whalen, f	8	17
Powe Wm N, Lucan, f	4	18
Pullyblank Edwin, Granton, f	vg	2
Quigley Daniel, Centralia, f	5	16
Quigley John, Lucan, f	6	25
Quigley Michael, Centralia, t	6	17
Quigley Patrick, Elginfield, f	5	11
Radcliffe Robert, Granton, f	nb	27
Radcliffe R H, Granton, t	nb	27

HEINTZMAN & CO., Pianos | WAREROOMS - 236 DUNDAS ST. H. W. BURNETT, Manager Telephone 1089.

	Con.	Lot
Rathburn Ezra, Granton, f	12	29
Raycroft Joseph, Whalen t	nb	18
Raycroft Richard, Whalen, f	nb	18
Reid Wm, Lucan, t	3	17
Revington W W, Lucan, f	3	21
Revington W W, Mooresville, f	2	15
Richardson Wm, Lucan, f	3	21
Rigney Thomas, Granton, f	nb	24
Rigney Wm, Granton, t	vg	9
Robinson Andrew, Granton, f	nb	31
Robinson Henry, Lucan, t	4	32
Robinson Robert, Granton, f	va	
Rollins Wm, Lucan, f	3	30
Rosser John W, Lucan, f	3	39
Rowell John, Granton, f	sb	13
Ryan Caleb, Lucan, f	4	32
Ryan David, Elginfield, t	nlr	12
Ryan Francis A, Lucan, f	3	32
Ryan George, Lucan, f	4	34
Ryan George, Elginfield, f	nlr	12
Ryan John, Lucan f	6	36
Ryan Martin, Lucan, f	9	15
Ryan Nathaniel A, Lucan, f	3	31
Ryan W H, Elginfield, f	nlr	12
Ryder Daniel, Lucan, f	8	26
Ryder James, Lucan, f	6	11
Ryder James, Lucan, f	7	20
Ryder James, Lucan, f	7	26
Ryder John, Lucan, t	7	26
Ryder John, Lucan, f	7	26
Ryder Patrick, Whalen, f	7	16
Ryder Patrick, Whalen, f	7	18
Ryder Wm, Lucan, f	8	26
Ryley Philip, Centralia, f	2	10
Ryley Thomas, Centralia, f	2	10
Sadlier Francis, Lucan, f	4	36
Sandburn Henry, Granton, t	vg	2
Sceli Robert, Clandeboye, f	2	30
Sceli Thomas, Lucan, t	4	24
Sceli W H, Lucan, t	2	29
Sellars George, Clandeboye, f	vl	1
Sellars Joseph, Clandeboye, t	vl	9
Shea Daniel, Granton, f	10	29
Shea James, Granton, f	10	29
Shea Michael, Granton, f	10	28
Shipley A L, Lucan, f	3	30
Shipley John, Granton, t	va	1
Shoebottom T A, Fish Creek, t	sb	24
Shoff Daniel, Clandeboye, f	vl	3
Short Jabez, Centralia, t	1	7
Simpson John, Clandeboye, f	1	16
Simpson Moses, Mooresville, f	1	15
Simpson Richard, Clandeboye, f	vl	11
Simpson Thomas, Clandeboye, f	vl	2
Simpson Thomas, Mooresville, t	1	15
Simpson Wm H, Mooresville, f	1	16
Smith Robert, Granton, f	sb	15
Smith W J, Centralia, f	4	6
Squires Thomas, Granton, t	12	24
Stanley Albert, Lucan, f	slr	2
Stanley B, Lucan, f	slr	2
Stanley Henry, Lucan, f	2	38
Stanley James, Lucan, f	2	39
Stanley James, Lucan, f	3	36
Stanley Miss Lucretia, Lucan, f	1	37
Stanley Robert D, Granton, f	nb	26
Stanley W D, Granton, f	nb	26
Steel Cain, Lucan, f	4	27
Stepper Wm, Clandeboye, f	vl	19
Stevenson James, Lucan, f	1	40
Stewart Marion, Granton, f	12	23
Stewart W B, Granton, f	vg	8
Sullivan Edward, Whalen, f	7	14
Sullivan Owen, Lucan, f	8	27
Sullivan Patrick, Lucan, t	slr	8
Sutherby Maria, Whalen, f	nb	15
Sutton James, Clandeboye, f	1	22
Taylor Wm, Mooresville, t	1	15
Tennant Ezekiel, V S, Lucan, f	slr	2
Thompson C W, Granton, t	vg	5
Thompson Hiram, Clandeboye, t	1	32
Thompson John, Lucan, f	6	30
Thompson Joseph, Lucan, f	4	22
Thompson Richard, Lucan, f	3	32
Thompson Wm, Centralia, f	6	13
Thompson Wm J, Lucan, t	4	23
Tone Joseph, Clandeboye, f	1	31
Toohey James, Lucan, f	7	29
Toohey Timothy, Whalen, f	8	22
Toohey Wm, Lucan, f	7	31
Turner Elijah, Lucan, f	slr	3
Turner Wm, Centralia, f	5	7
Tyrman David, Granton, f	13	23
Wallis Cisero, Granton, f	14	25
Wallis James, Granton, f	14	26
Ward John, Lucan, t	4	27
Ward John, Mooresville, t	2	15
Ward Michael, Lucan, t	4	27
Ward Wm, Lucan, t	4	27
Wells Noah, Granton, f	13	24
Webb Archibald, Granton, f	sb	12
Webb C M, Granton, f	vg	7
Webb Richard, Lucan, f	5	18
Westle James, Clandeboye, f	vl	12
Westle Richard, Lucan, f	vl	11
Westman Alex, Granton, t	13	25
Westman Cornelius, Granton, f	vg	8
Westman Douglas, Granton, t	sb	14
Westman George, Granton, f	13	24
Westman Henry, Granton, f	sb	14
Westman Henry jr, Granton, t	sb	14
Westman Isaac, Granton, f	14	25
Westman James, Granton, f	11	1
Westman Wm, Granton, t	nb	14
Whalen James, Lucan, t	slr	
Whalen John, Lucan, f	7	8
Whalen Wm H, Whalen, f	8	17
Whelihan Patrick, Whalen, f	nb	11
Whelihan Thomas, Whalen, f	nb	11
Whelihan Wm, Whalen, f	nb	11
White D G, Granton, t	va	
White George, Fish Creek, t	sb	3
White Samuel, Fish Creek, f	sb	3
White S W, Fish Creek, f	sb	3
Williams Adam, Clandeboye, f	vl	1
Williams Andrew, Granton, t	sb	1
Williams John, Granton, t	sb	1
Williams Wm, Clandeboye, f	vl	1
Wilson Edgar, Fish Creek, f	nb	1
Wilson George, Granton, f	13	1
Wilson Ridgeway, Fish Creek, f	nb	1
Wilson Sarah, Fish Creek, f	nb	1
Wilson S J, Fish Creek, f	nb	1
Wilson Wm, Fish Creek, f	nb	1
Young Wm, Lucan, f	4	1

CARADOC TOWNSHIP.

M. McGugan, Township Clerk, Mt. Brydges P. O.

Abbreviations: f, freeholder; t, tenant.

After each name follows Post Office address, Concession and Lot.

	Con.	Lot
Abray George, Mt Brydges, t	3	16
Acres Henery, Delaware	r18	27
Adair George W, Strathroy, f	8	6
Adair John E, Strathroy, f	8	6
Adair John W, Mt Brydges, f	4	15
Adair Joseph H, Mt Brydges, f	4	15
Adair Wm N, Mt Brydges, f	4	15
Adams Ebenezer, Mt Brydges, f	5	26
Adams James, Delaware, f	r1n	18
Adams James, Strathroy, f	9	11
Adams Reuben, Mt Brydges	4	17
Addison George, Strathroy	5	9
Addison Peter, Strathroy	5	9
Addison Wm, Strathroy, f	6	9
Allan Robert, Delaware, f	r1n	21
Allison Peter J, Strathroy, f	9	11
Ames Asael, Strathroy	9	4
Amies George, Mt Brydges	3	14
Anderson Harry, Delaware, f	9	r1s 19
Anderson John D, Delaware, f	r1s	18
Anderson Rev P H, Mt Brydges, t	2	18
Antsey John, Glen Oak, f	5	5
Anstey Rupert, Glen Oak	5	13
Arnold Albert, Mt Brydges	3	25
Arnold Edward, Mt Brydges	1	18
Arnold James, Mt Brydges	1	18
Arnold John, Mt Brydges	4	20
Arnold Joshua, Mt Brydges	4	16
Arnold Reuben, Mt Brydges, f	4	20
Arnold Robert, Mt Brydges t	4	20
Arnold Walter, Mt Brydges	1	18
Augerman John, Longwood, f	3	6
Badge Betsy, Mt Brydges, f	3	17
Badge George, Mt Brydges, f	3	18
Badge Humphrey, Mt Brydges, f	2	16
Badge Wm, Mt Brydges, f	3	18
Bairns John, Glen Oak, f	7	2
Bairns Michael, Strathroy, f	7	2
Bairns Thomas, Glen Oak, f	6	4
Baker Thomas, Mt Brydges, f	2	18
Ball Robert T, Strathroy, f	10	21
Ball Thomas, Strathroy, f	9	20
Ball Thomas jr, Strathroy, f	7	6
Ballantine George, Strathroy, f	5	10
Balsdon Christopher J, Melbourne	r1n	1
Bancroft Joseph P, Melbourne, f	r1n	33
Bancroft John, Mt Brydges	2	18
Bancroft Wm, Strathroy	2	20
Bancroft Wm G, Strathroy, f	2	20
Barnett Edwin, Strathroy, f	9	11
Bartlett Henry A, Mt Brydges, f	2	17
Bartlett Jonathan, Delaware, f	r1s	20
Bartlett Wm, Delaware, f	r1s	17
Barton Julia, Strathroy, f	9	8
Bass Albert, Longwood, t	3	2
Bass Wm, Christina	r1n	19
Bateman Allan W, Christina, f	1	19
Bateman Archibald C, Christina	r1s	10
Bateman Charles, Burwell Rd, f	r3s	18
Bateman Charles E, Longwood, f	2	4
Bateman Charles T, Christina, f	r1n	11
Bateman Ed A, Christina, f	r1n	10
Bateman Elisha, Mt Brydges, f	2	9
Bateman George, Muncey, f	emr	4
Bateman John T, Burwell Road, f	r3s	17
Bateman Margaret, Christina, f	r1n	12
Bateman Margaret, Christina	r1s	10
Bateman Melville, Burwell Rd, f	r3s	18
Bateman Robert, Christina, f	r1n	11
Bateman Samuel, Longwood, f	2	3
Bateman Sydney, Christina, f	r1s	12
Bateman Thomas, Christina, f	r1s	12
Bateman Wellington, Christina	r1s	12
Bateman Wm R, Christina, f	r1s	12
Baxter Francis, Mt Brydges, f	5	16
Baxter Thomas, Mt Brydges, f	5	16
Beamer Henry H, Strathroy, f	8	8
Beamer Homer, Strathroy	8	8
Beattie James, Longwood, f	2	6
Beattie James J, Mt Brydges	2	19
Beattie Patten, Longwood	2	6
Beattie Samuel R, Melbourne, f	1	3
Beaumont Robert, Melbourne	r1s	19
Beecroft Wm, Christina, f	r1s	3
Bell James S, Strathroy	8	20
Bell Matthew F, Strathroy	7	20
Bell Richard, Strathroy, f	7	20
Bell Robert W, Strathroy	7	20
Bennett Arthur, Strathroy, f	10	5
Bennett Frank, Guelph	2	10
Bennett George, Melbourne	r1n	38
Bennett George, Strathroy, f	10	6
Bennett James, Strathroy, f	10	5
Berdan John, Longwood, f	3	1
Berdan Oscar, Longwood	3	1
Betts John, Mt Brydges, f	2	15
Bice Mark, Mt Brydges, f	2	16
Bignall George, Mt Brydges, f	2	13
Bignall Wm, Mt Brydges, f	3	18
Bishop David, Mt Brydges, f	2	2
Black George, Mt Brydges, f	2	17
Blair Elizabeth, Strathroy, f	6	2
Blair Wm, Strathroy, t	6	3
Bolton Alfred, Mt Brydges, f	2	13
Bolton Mary, Strathroy	10	8
Bolton Richard, Longwood	2	10
Bond Arthur L, Mt Brydges	5	14
Bond Frederick, Strathroy, f	10	17
Bond George, Mt Brydges, f	5	15
Bond James, Mt Brydges, f	5	16
Bond John, Mt Brydges, f	2	8
Bond Robert, Mt Brydges, f	5	14
Bond Samuel, Strathroy, f	9	16
Bond Stephen, Mt Brydges, f	3	14
Bond Wm, Mt Brydges, f	5	17
Borley Ernest, Mt Brydges	1	18
Borley E R, Mt Brydges	1	18
Borley R C, Mt Brydges	1	18
Borley Wm E, Mt Brydges, f	1	19
Bowley Charles J, Mt Brydges	3	10
Bowley Henry, Mt Brydges, f	3	10
Bowman Martin, Muncey	r1s	21

The Steam Boiler and Plate Glass Insurance Co. of Canada
Insures Plate Glass of all kinds, Set and in Transit

	Con.	Lot
Boyd Wm A, Strathroy, t	10	4
Branton Alfred, Longwood, f	3	4
Branton Thomas, Strathroy, f	6	14
Branton Wm, Amiens	10	24
Brearly Henry, Mt Brydges, f	3	21
Brodie Duncan, C, Burwell Rd, f.r	3s	18
Brodie Hugh, Burwell Road, f	emr	5
Brodie John, Muncey, f	emr	4
Brooks Hugh, Strathroy, f	10	21
Broom Thomas, Mt Brydges, f	2	31
Brown David, Delaware, t	1	21
Brown Edmund, Longwood, t	3	7
Brown George, Mt Brydges	6	19
Brown George W, Strathroy	7	13
Brown Henry, Mt Brydges, f	6	18
Brown John, Mt Brydges	6	19
Brown J, Mt Brydges	1	17
Brown Lionel, Longwood	3	7
Brown Robert, Strathroy	8	8
Brown Wm, Strathroy	9	20
Brown Wm, Strathroy, f	7	13
Brown Wm, Delaware, f	1	21
Brownson, Samuel C, Mt Brydges, f	2	31
Bryant Wm, Strathroy, f	8	5
Burch Wm J, Mt Brydges, f	2	14
Burwell George V, Burwell Rd, f	4	18
Burwell I B, Mt Brydges	2	17
Burwell John M, Burwell Rd, f	4	17
Burwell Mahlon, Burwell Rd, f	5	17
Burwell Rachel A, London, f	45	17
Buttery John, Strathroy, f	9	15
Cade Robert, Mt Brydges, f	1	19
Cady Elizabeth H, Melbourne	rls	1
Cady John H, Wardsville, f	rln	72
Caldwell Thomas, Cairngorm, t	7	1
Campbell Alexander, Strathroy, f	6	21
Campbell Alexander C, Strathroy, f	10	15
Campbell Alexander K, Strathroy	10	13
Campbell Archibald, Strathroy, f	4	14
Campbell Archibald, Strathroy	10	19
Campbell Archibald K, Komoka	6	22
Campbell Archibald M, Poplar Hill, f	6	24
Campbell Charles, Strathroy, f	10	16
Campbell Donald, Strathroy, f	10	19
Campbell Donald M, Poplar Hill, f	5	22
Campbell Dugald, Strathroy, f	5	12
Campbell John, Komoka, f	5	22
Campbell John, Poplar Hill	9	23
Campbell John C, Strathroy	10	8
Campbell John A, Strathroy, f	7	12
Campbell John C, Melbourne, f	rls	1
Campbell John K, Strathroy	10	19
Campbell Joseph, Melbourne	rls	17
Campbell Malcolm, Komoka, f	6	22
Campbell Malcolm, Strathroy, f	9	17
Campbell Malcolm jr, Strathroy, f	5	13
Campbell Malcolm J, Komoka, f	6	23
Campbell Malcolm M, Strathroy, f	10	23
Campbell Neil, Melbourne, f	rln	1
Campbell Norman L, Poplar Hill	5	23
Campbell Oliver W, Strathroy	10	13
Campbell Peter L, Strathroy, t	4	13
Campbell Peter T, Strathroy	10	23
Campbell Wm J, Strathroy, f	2	12
Carman Edward, Strathroy, f	9	12
Carruthers Arthur, Melbourne, f	rln	6
Carruthers Delilah, Melbourne, f	rls	6
Carruthers George A, Christina	rls	15
Carruthers George B, Christina, f	rln	15
Carruthers James, Melbourne, f	rln	5
Carruthers John, Mt Bridge, f	2	9
Carruthers Robert, Melbourne, f	rln	6
Cartner Robert, Mt Brydges, f	2	18
Case George, Strathroy, f	10	4
Case James, Strathroy, f	10	4
Case Peter, Longwood, f	3	13
Caslick Robert, Mt Brydges	2	15
Caven Caleb, Melbourne, t	1	4
Caven Charles, Longwood, f	1	4
Caven Hugh, Melbourne, t	1	4
Caven James, Melbourne, t	1	4
Caves Joseph, Mt Brydges	5	14
Cawthrope Ernest, Longwood, f	2	2
Cawthrope George, Longwood, f	1	1
Cawthrope George E, Longwood	1	1
Cawthrope Wm, Strathroy, f	9	9
Chamberlain Wm, Mt Brydges, f	3	23
Chambers James, Muncey, f	r5s	12
Chambers John B, Muncey	r68	12
Chambers Thomas, Muncey	wmr	5
Chute Edmund, Strathroy, f	9	6
Chute Lionel, Strathroy, t	9	6
Clark Alexander, Muncey	emr	3
Clark Edward, Mt Brydges, f	rln	23
Clark Edward A, Mt Brydges	2	20
Clark James, Mt Brydges, f	2	10
Clark James P, Mt Brydges, f	2	22
Clark John, Mt Brydges, f	2	1
Clark John, Muncey	emr	22
Clark John G, Burwell Rd, f	r4s	19
Clark John N, Muncey, f	emr	3
Clark Joseph, Guelph, f	rln	18
Clark Nathaniel, Mt Brydges, f	1	10
Clark Nathaniel, Muncey	emr	3
Clark Nathaniel jr, Mt Brydges, f	r4s	19
Clark Pearson, Mt Brydges, f	2	21
Clark Thusa, Mt Brydges, f	1	21
Clark Wm, Mt Brydges	1	18
Clark Wm, Muncey, t	wmr	6
Clay Ann, Mt Brydges, f	2	1
Clay Henry, Mt Brydges, f	2	2
Clement George, Strathroy, f	8	7
Clement Morris, Strathroy, f	8	7
Coates Furlow, Mt Brydges, f	3	19
Cobbald James, Mt Brydges, f	1	17
Cobbald James R, Mt Brydges, f	1	17
Cobban Daniel, Longwood, f	4	3
Cobban James, Glen Oak, f	4	3
Cobban Robert, Muncey, f	emr	12
Cobban Wm, Muncey, f	wmr	3
Coleman Angus, Mt Brydges		
Coleman Darius, Mt Brydges, t	1	12
Coleman James, Mt Brydges, t		12
Coleman Wm H, Mt Brydges, f	1	11
Collier James, Melbourne	rls	13
Collins Bruce O, Strathroy, t	8	11
Collins Ellen, Strathroy, f	9	13
Collins James T, Strathroy	8	14
Collins James W, Strathroy	9	12
Collins John E, Strathroy, f	9	11
Collins Mary E, Strathroy	8	11
Collins Oscar, Strathroy, f	8	11
Collins Patrick, Mt Brydges	2	8
Collins Thomas, Muncey, f	wmr	5
Collins Thomas, Strathroy, f	8	12
Collins Wm A, Strathroy, t	9	13
Columbus Isaac, Strathroy, f	7	12
Columbus Isaac jr, Strathroy	7	12
Columbus Martha, Strathroy, f	8	10
Conn Ann, Melbourne, f	rln	10
Connor James, Glen Oak, f	5	6

THE SUN LIFE | Policies are WORLD WIDE as to Residence and Travel
OFFICE: FITZGERALD BLOCK, 160 DUNDAS ST.
A. S. MACGREGOR, MANAGER, LONDON DISTRICT.

	Con.	Lot
Cooper Eliza, Melbourne, f	1	2
Cooper George F, Mt Brydges, t	1	2
Cooper James, Melbourne, f	rln	55
Cooper John, Melbourne, f	rln	30
Corcoran Dennis, Mt Brydges, t	1	21
Corcoran Elsear, Mt Brydges	1	22
Cornell John M, Melbourne, f	rln	15
Cory John, Muncey	wmr	1
Coulter Frank, Muncey	wmr	4
Coulter John, Muncey, f	wmr	4
Coulter Ralph, Melbourne, f	rln	48
Courtis John, Strathroy	5	18
Courtis Robert B, Strathroy, f	6	14
Courtis Thomas, Mt Brydges, f	5	13
Courtis Wm, Mt Brydges, f	5	15
Coveney John J, Burwell Rd, f	r3s	17
Coveney Thomas, Burwell Rd, f	r3s	19
Cowan Alexander, Cairngorm, f	8	2
Cowan Dougald, Strathroy, f	8	4
Cowan Malcolm, Strathroy	8	2
Cowan Martin H, Strathroy	9	7
Cowan Mary, Strathroy, f	8	4
Cowan Robert L, Strathroy, f	10	6
Cowan Ronald, Strathroy, f	8	3
Cowan Wm, Strathroy, f	9	7
Cox James, Muncey, f	wmr	6
Coy John, Mt Brydges, f	1	21
Coy Richard A, Mt Brydges	1	21
Craven John A, Komoka	8	22
Crawford Archibald, Strathroy, f	9	19
Crawford Duncan, Strathroy, f	8	17
Crealy John E, Strathroy	9	12
Crealy Truman, Strathroy, f	9	13
Crooks Wm, Mt Brydges, f	2	23
Crozier Charles, Mt Brydges	2	18
Crozier George B, Mt Brydges, f	1	13
Crozier John, Mt Brydges, f	2	18
Cullen John, Mt Brydges, f	2	9
Cullen Michael, Mt Brydges, f	2	16
Cummiford M W, Strathroy	4	18
Curry John, Windsor	1	18
Cushman Hiram, Longwood	3	3
Cushman James, Longwood, f	3	3
Daunt George, Delaware, f	rln	20
Davey Emanuel, Mt Brydges, t	rln	18
Davidson John J, Mt Brydges, f	4	20
Davidson Thomas, Mt Brydges, f	3	16
Dawson Vickers, Mt Brydges	1	13
Deare Edward, Strathroy, t	10	8
Degraw Cornelius, Fernhill, f	9	15
Degraw Fanny, Strathroy	9	17
Degraw John, Strathroy, f	8	16
Degraw John G, Strathroy, f	9	16
Degraw Theo, Strathroy	9	11
Dennis Joseph H, Melbourne, t	1	3
Dipotty George, Longwood	3	1
Dixon John, Longwood, f	3	1
Dixon Thomas, Longwood, f	3	1
Dogman Charles, Mt Brydges	2	6
Dorman Wellington G, Mt Brydges	3	
Dunn Abraham, Strathroy, f	9	7
Dodge George, Cairngorm	10	2
Dodge John, Strathroy, f	10	3
Dodge Thor, Strathroy, f	10	3
Dolphin Alexander, Strathroy, t	6	20
Dolphin James, Strathroy, t	8	23
Dolphin Neil, Strathroy, t	6	20
Dolphin Peter, Strathroy, t	6	20
Donaldson David J, Delaware, f	rls	20
Dooks John, Strathroy, f	9	6
Dorrigan David A, Christina, t	rls	11

	Con.	Lot
Dunn Edwin, Komoka	2	24
Dunn Wm sr, Komoka, f	2	24
Dyre George, Windsor	9	3
Early Wm, Strathroy, t	9	12
Edgecombe Henry, Burwell Rd	r3s	17
Edwards Richard M, Lobo, f	5	15
Elliott Francis, Strathroy	9	12
Elliott George A, Amiens, t	9	13
Ellworthy John P, London, f	10	24
Ellworthy Richard, Poplar Hill, f	9	23
Elsey James, Mt Brydges, f	2	14
Errett Henry, Melbourne, f	r.n	7
Errett Thomas, Melbourne, f	r.n	3
Erskine Thomas, Strathroy, f	6	16
Erwin Albert, Christina	rls	14
Erwin George, Christina, f	rls	14
Erwin James, Christina, f	rls	14
Evison Wm, Delaware	rln	19
Farrow Isaac, Strathroy	4	9
Farrow John, Strathroy, t	5	9
Farrow Wm, Strathroy, t	5	9
Farthing John, Strathroy, f	8	11
Farthing Wm, Strathroy f	8	12
Faulds Edward A, Muncey	wmr	7
Faulds George M, Muncey	wmr	7
Faulds John F, Muncey	wmr	7
Faulds Thomas, Muncey, f	wmr	7
Faulds Wm M, Muncey, f	wmr	3
Fenwick Edward, Christina, f	rln	8
Fenwick John, Melbourne	rln	4
Ferguson Edward G, Strathroy, f	10	5
Ferguson James, Strathroy, f	8	10
Ferguson John, Strathroy, t	6	11
Ferguson Samuel, Strathroy, f	6	11
Fisher Benjamin, Glen Oak, f	5	8
Fisher Benjamin A, Mt Brydges, t	1	68
Fisher Benjamin W, Mt Brydges, f	2	1
Fisher Clement, Strathroy, f	8	5
Fisher Francis, Christina	rls	12
Fisher George, Christina, f	rls	13
Fisher James, Christina, f	rls	13
Fisher James H, Christina	rln	13
Fisher James jr, Delaware, t	rls	16
Fisher John, Glen Oak, t	6	8
Fisher John J, Mt Brydges, f	2	14
Fisher Keziah, Mt Brydges, f	3	7
Fisher Rachel, Delaware, f	rln	20
Fisher Wellington, Cairngorm	8	2
Fisher Wm, Christina, t	rln	20
Fletcher Archibald, Komoka, f	6	21
Forbes Duncan, Mt Brydges, f	2	23
Ford James, Strathroy, t	9	18
Forsythe George, Melbourne, f	r.s	6
Forsythe John, Muncey, f	emr	1
Forsythe Mary, Muncey	emr	1
Forsythe Wm, Mt Brydges, f	3	17
Fox George, Strathroy	6	13
Francis Charles B, Mt Brydges, f	2	15
Francis Robert H, Mt Brydges, f	3	11
Francis Wm, Mt Brydges, f	3	17
Frank Wm P, Komoka	4	22
Franklin Edward, Christina	1	11
Frazer Frederick, Strathroy	9	22
Gallagher Eugene, Strathroy	7	2
Gallagher John, Strathroy, f	8	2
Gallagher Michael, Strathroy	7	2
Gallagher Owen, Strathroy, f	7	2
Gallagher Wm, Strathroy, f	7	2
Gardiner David, Mt Brydges, f	3	3
Geddes Wm, Mt Brydges, f	3	3
George Edward N, Mt Brydges, t	2	GTR

MITCHELL & THOMPSON | Musical Instrument Repairing, Engraving, &c
MNFRS. OF DUPLEX DRUMS.
266 YONGE STREET, TORONTO, ONT.

	Con.	Lot
Getty Albert, Mt Brydge, f.	3	15
Getty Byron B, Mt Brydges, f.	3	15
Getty Edwin, Stratnroy, t.	6	15
Getty John F, Strathroy, t.	6	15
Getty Jonah, Mt Brydges, t.	3	15
Getty Margaret E, Strathroy,	3	8
Getty Mary, Strathroy, f.	3	13
Getty Uriah, Strathroy, f.	6	15
Gibson Hannah, Mt Brydges, f.	3	10
Gilders George, Christina	1	13
Giles James, Delaware, t.	rls	22
Giles John, Christina, f.	rls	13
Giles Wm, Delaware, f.	rln	3
Giles Wm jr, Delaware, t.	rls	22
Gillam Hiram, Mt Brydges, t.	2	18
Glennie George, Glen Oak	5	3
Glennie Geo D, Delaware, f.	rln	22
Glennie Gordon, Delaware	fm	22
Glennie J W, Delaware	ln	22
Glover David, Mt Brydges, f.	4	21
Glover Jackson, Mt Brydges	4	21
Glover James, Mt Brydges, f.	4	22
Goodrich Nancy, Christina, f.	rls	17
Gough Nelson, Strathroy	9	22
Gowanlock Geo, Tempo, f.	r47	21
Gowan Thomas, Melbourne, f.	rln	1
Graham Alex, Strathroy, t.	8	15
Graham Alex, Delaware	rln	20
Graham Annie, Strathroy, f.	8	15
Graham Christina, Strathroy	6	18
Graham Donald, Komoka	4	24
Graham Donald G, Poplar Hill, f.	10	23
Graham Duncan, Komoka, f.	4	24
Graham Hugh, Strathroy, t.	8	15
Graham Mary, Strathroy	8	15
Graves Angus, Mt Brydges, f.	0	8
Graves Hanson, Longwood	2	6
Graves John, London, f.	2	18
Graves Josiah, Melbourne, f.	rln	70
Green Edward, Strathroy, f.	5	21
Green Thomas, Strathroy, f.	6	20
Greenslade Wm, Delaware	r4s	24
Griffith Frederick L, Melbourne	rln	2
Griffith John B, Melbourne	rln	3
Griffith Mary J, Melbourne, f.	rln	3
Grigg Arthur, Mt Brydges	2	12
Grigg Elias, Mt Brydges	2	13
Grigg Frank, Mt Brydges, f.	2	10
Grigg John P, Mt Brydges, f.	4	11
Grigg Wm, Melbourne, f.	rls	6
Grigg Wm, Mt Brydges, f.	2	12
Grigg Wm H, Mt Brydges, f.	3	11
Guest Henry L, Delaware, t.	r4s	20
Guest Wm A, Delaware, f.	r4s	20
Gunn Hector, Strathroy, f.	10	8
Gustin Sarah J, Mt Brydges, f.	2	17
Hadden Joseph, Mt Brydges, f.	2	18
Hadden Joseph jr, Mt Brydges, f.	2	18
Hadden Wm, Mt Brydges, f.	2	18
Haggarty George J, Christina, t.	rls	10
Haggarty James, Melbourne, f.	rls	6
Haggarty George, Burwell rd.	r4s	20
Haggarty John, Burwell rd, f.	r4s	19
Haggarty John jr, Swanton		
Hardy Henry, Strathroy, f.	5	7
Hardy Thomas, Melbourne, f.	rln	71
Hare Justin, Mt Brydges	3	18
Harrington Daniel, Cairngorm, f.	8	1
Harrington John, Cairngorm, f.	8	1
Harrington John jr, Cairngorm, t.	8	1
Harrison Elizabeth, Longwood, f.	4	5
Harrison Thomas, Melbourne	rln	11
Harrison Wesley, Longwood	4	6
Harrison Willoughby, Longwood, f.	4	6
Hartley George, Mt Brydges, f.	2	22
Harvey Frank, Melbourne, f.	rls	19
Harvey Henry, Melbourne, f.	rls	
Harvey John, Melbourne	rln	4
Haws George, Delaware, f.	rln	22
Haws Henry, Burwell rd	emr	5
Haws John, Burwell rd	emr	5
Haws John, Delaware, t.	r2s	1
Haws Samuel, Delaware, f.	rln	1
Hay John, Delaware, t.	r2s	2
Healey James, Strathroy, f.	10	
Hearns Thomas, Melbourne	rln	
Heath Francis, Mt Brydges, f.	1	2
Heath Robert, Mt Brydges, f.	2	2
Heath Thomas, Mt Brydges, t.	2	2
Helmer Daniel H, Longwood, t.	4	
Henderson Edward, Mt Brydges	2	
Henderson George, Strathroy, f.	6	1
Henderson John, Strathroy, f.	6	1
Hendrie James, Melbourne, f.	1	
Henry John, Mt Brydges	2	1
Hetley Wesley, Christina, f.	rln	1
Higgs Mary, Muncey, f.	emr	
Hill Frederick, Melbourne, f.	rln	4
Hill James A, Strathroy, f.	7	1
Hill John L, Strathroy, f.	8	1
Hill Wm, Strathroy, f.	9	1
Hines Wm W, Christina, t.	rln	
Hixon Edward J, Glen Oak	6	
Hixon Francis G, Glen Oak	6	
Hixon John, Glen Oak, f.	5	
Hixon Levi J, Glen Oak, f.	6	
Hixon Wilbur, Glen Oak	5	
Holloway Alfred, Melbourne, f.	rln	
Holmes Albert, Melbourne, f.	rln	
Hoover Benjamin G, Mt Brydges	2	6
Hoover Joseph, Mt Brydges, f.	1	1
Hore Charles, Mt Brydges f.	6	1
Hoskins Garibaldi, Melbourne, t.	rls	
Howe Edward, Christina, f.	1	
Howe Francis, Christina, f.	1	
Howe George, Glen Oak, f.	5	
Howe James, Christina, f.	1	1
Howe John F, Delaware, f.	r2s	1
Howe John M, Delaware, f.	emr	
Howe Joseph, Osman, f.	6	
Howe Thomas, Glen Oak, f.	6	
Howe Timothy, Christina, f.	1	1
Howe Wm, Mt Brydges, f.	6	1
Howe Wm J, Mt Brydges	5	6
Hueston A Prof R, Longwood	3	
Humphrey Alex, Mt Brydges, f.	2	1
Humphrey Alfred, Strathroy	7	
Humphrey George, Mt Brydges, f.	3	
Humphrey John, Strathroy	8	
Humphrey Thomas, Strathroy, f.	7	
Hunter Cyrus, Strathroy, f.	9	
Hutcheson Margaret, Glen Oak f.	4	
Hutcheson John, Mt Brydges, f.	3	
Hutton Alex B, Strathroy, f.	6	
Hutton James L, Strathroy, f.	6	
Hutton John, Strathroy, f.	6	
Hyatt Healon W, Mt Brydges	3	
Hyatt Horace, Mt Brydges, t.	3	
Hyatt Shermann, Mt Brydges	3	
Inches George, Longwood, f.	3	
Inches James, Mt Brydges	4	
Inches John, Mt Brydges, f.	4	

Investment STOCK **BIRKBECK LOAN CO.** 7% Guaranteed 169 Dundas St. LONDON.

	Con.	Lot
Isches Thomas, Mt Brydges, f	4	10
Isches Wm, Longwood	3	5
Iles Wm, Mt Brydges, t	4	8
Innis Hugh, Delaware, f	1	22
Jackson Thomas, Mt Brydges, t	2	100
James David, Strathroy, f	9	13
James Henry, Delaware, f	rln	20
Jarmain Henry, Delaware, f	rds	20
Jarmain Henry, London	rds	30
Jeffrey David, Strathroy, f	10	9
Jenkins Alfred, Delaware, f	rls	17
Jennings John, Strathroy, t	9	11
Johnston Arthur M, Melbourne, f	rls	21
Jones Edwin, Burwell rd, f	rds	20
Jones Wm, Strathroy, t	9	11
Kain John, Christina, t	rln	11
Kellestine Andrew, Mt Brydges, f	2	6
Kellestine George sr, Longwood, f	2	15
Kellestine George jr, Longwood, f	2	16
Kellestine John, Longwood, t	3	2
Kellestine Warren, Longwood, f	4	2
Kellog Andrew, Mt Brydges, f	2	12
Kelly John, Munsey	r5s	12
Kennedy Angus, London, f	2	17
Kernohan John, London, f	9	2
Kershaw Charles, Delaware	rls	19
Kettlewell George, Cairngorm, f	7	1
Kidd John J, Christina, f	rln	10
Kidd Joseph R, Christina, f	rln	10
Kidd Thomas, Christina, f	1	9
Kilbourn Benjamin, Mt Brydges, t	2	17
Kilbuch Peter, Mt Brydges, f	2	19
Kilbuch Robert	2	17
King Thomas, Delaware, f	r2s	17
King Wm T, Delaware, t	r2s	17
Kitchen Harman, Strathroy, f	9	9
Kitchen Hiram, Strathroy, t	8	8
Kitchen John D, Strathroy, f	9	9
Laing James, Muncey, f	emr	2
Lamont Angus, Strathroy	7	10
Lamont Archibald, Strathroy, f	7	10
Lamont Donald, Strathroy, f	7	10
Lamont Danold jr, Strathroy	7	10
Lamont Duncan, Komoka, f	4	24
Lamont Duncan, Strathroy	7	10
Lamont Hugh, Komoka, f	4	23
Lamont John, Strathroy, f	8	9
Lamont John, Strathroy	7	10
Lane Alfred, Melbourne, f	rls	25
Langfield Wm H, Delaware	r1s	24
Langford James A, Strathroy, f	5	10
Lavendry David, Strathroy	5	7
Law John, London, f	10	9
Law Elijah, Mt Brydges, f	2	181
Law John, Glen Oak, f	4	5
Law Joseph, Mt Brydges, t	2	181
Leach Christina, f	8	15
Leach Christopher, Mt Brydges, f	5	19
Leach Dugald, Strathroy, f	7	13
Leach Dugald, Strathroy, t	7	13
Leach Margaret, Strathroy, f	8	16
Lethbridge Samuel, Strathroy, f	7	4
Lewis Charles, Muncey	35s	12
Lewis Eugene, Mt Brydges, f	2	21
Lewis John, Delaware	rln	22
Liggett Charles, Mt Brydges, t	2	205
Lillie James, Strathroy, t	9	5
Lindsay George H, Mt Brydges, f	3	16
Linnett Bannon, Mt Brydges, f	2	1
Linnett Charles, Mt Brydges	2	156
Lipsit George, Mt Brydges, t	1	20

	Con.	Lot
Lipsit Jane, Mt Brydges, f	3	17
Lipsit Jasper, Mt Brydges, f	2	16
Lipsit Levi, Mt Brydges, f	3	19
Lipsit Lewis, Mt Brydges, t	4	20
Lloyd Fergus, Mt Brydges, f	2	18
Lockwood Charles H, Delaware, f	rln	21
Lockwood Daniel B, Delaware	18	20
Lockwood Henry, Delaware, f	rln	18
Lockwood Henry jr, Delaware, f	r s	20
Lockwood John A, Christina, f	rls	15
Lockwood Wm W, Delaware, f	1ln	20
London Franklin F, Mt Brydges, f	2	206
Long Griffith, Strathroy	7	6
Long Joseph, Melbourne, t	rln	13
Lord Robert, Mt Brydges	2	15
Lowthian George, Christina, f	1	14
Lowthian Richard, Delaware, f	rln	22
Lowthian Richard V, Delaware, f	1ln	23
Lucas Alonzo, London, f	rln	11
Lucas Robert, Christina, t	rls	11
Luce Alfred, Delaware	rls	17
Luce Asa, Delaware, f	rls	17
Luce George, Delaware, f	rls	17
Luce Seth, Mt Brydges, f	3	16
McAlpine Alexander, Melbourne, t	rls	15
McArthur Donald, Strathroy, f	6	10
McArthur Dugald, Amiens	10	22
McArthur John, Amiens, f	10	22
McArthur John, Amiens, f	10	22
McBain Dugald, Komoka, f	5	23
McBain Peter, Komoka	5	23
McCaffrey Elizabeth, Cairngorm, f	9	3
McCallum Charles, Mt Brydges, f	2	13
McCallum Duncan, Komoka	5	24
McCallum Justice, Mt Brydges	2	23
McCallum Neil, Komoka, f	5	24
McCandless Andrew, Strathroy, f	9	12
McCandless Joseph J, Strathroy, t	9	12
McCleary John, Burwell Road, f	rls	8
McClurg George, Christina, f	rls	7
McCracken Ambrose, Longwood, f	2	9
McCracken Catharine, Christina, f	rln	9
McCracken Earnest, Melbourne	1	7
McCracken Henry, Melbourne	1	2
McCracken James, Longwood, f	2	5
McCracken Samuel, Longwood, f	1	7
McCracken Thomas, Christina	rln	9
McDonald Charles, Strathroy, f	9	15
McDonald Thomas, Burwell Rd, f	rls	21
McDonald Wm, Burwell Road, t	rls	21
McDougall Alex C, Poplar Hill, f	8	24
McDougall Allan, Strathroy	8	5
McDougall Allan, Strathroy, f	8	6
McDougall Archibald, Strathroy, t	6	12
McDougall Archibald, Strathroy	6	11
McDougall Donald, Strathroy	6	10
McDougall Duncan, Strathroy, f	6	10
McDougall Duncan, Strathroy, f	8	5
McDougall Hartman, Mt Brydges, f	2	205
McDougall Hugh, Strathroy, f	8	5
McDougall Jane, Strathroy, f	6	12
McDougall Peter, Strathroy, f	6	12
McEvoy Andrew M, London, f	3	17
McEvoy Thomas A, Mt Brydges, t	3	17
McEwen Robert, Byron, f	3	6
McFee Alexander, Delaware, f	rln	13
McGregor Alexander, Muncey, f	r6s	13
McGregor James sr, Longwood, f	3	7
McGregor John, Muncey, f	wmr	1
McGregor Lorn F, Longwood	3	7
McGregor Peter, Muncey, f	wmr	1

HEINTZMAN & CO. | BABY GRAND PIANO EXCELLS THEM ALL
London Warerooms, 936 Dundas St.
H. W. BURNETT, - - MANAGER

	Con.	Lot
McGregor Thomas, Longwood	3	7
McGregor Thomas, Muncey, f.	wmr	d
McGugan Angus, Strathroy, f.	7	22
McGugan Duncan, Strathroy, f.	7	2
McGugan Godfrey, Poplar Hill, f.	7	2
McGugan John, Strathroy, f.	7	2
McGugan Malcolm, Mt Brydges, f.	2	17
McGugan Malcolm, Strathroy, f.	7	22
McGuire Catharine, Strathroy, f.	9	14
McGurn Wm, Strathroy, f.	9	2
McIntaggart Donald, Komoka, f.	3	28
McIntyre Archibald, Strathroy, f.	6	18
McIntyre Dugald, Muncey, f.	wmr	12
McIntyre Hugh, Komoka, f.	4	21
McKee James, Longwood, f.	5	1
McKee John D, Longwood, f.	4	2
McKellar Archibald, Delaware	rls	16
McKellar Duncan, Poplar Hill, f.	9	23
McKellar Duncan, Strathroy, t.	6	25
McKellar James, Strathroy, f.	6	24
McKellar Neil, Poplar Hill, f.	4	25
McKenzie John, Christina, f.	rln	13
McLary John, London	rls	8
McLean Allan, Strathroy, f.	9	15
McLean Allan, Strathroy	8	3
McLean Archibald, Poplar Hill,	7	24
McLean Archibald, Strathroy, f.	8	14
McLean Charles, Strathroy, f.	8	14
McLean Charles, Strathroy, t.	5	11
McLean Charles, Strathroy	9	18
McLean Duncan, Strathroy	8	11
McLean Duncan, jr, Poplar Hill	7	2
McLean Duncan L, Poplar Hill, f.	7	24
McLean Elizabeth, Strathroy, f.	8	23
McLean Hector, Mt Brydges, f.	5	12
McLean Margaret, Strathroy, f.	9	13
McLean Nancy, Strathroy, f.	5	11
McLean Neil, Strathroy, f.	9	21
McLellan Angus, Strathroy, f.	10	20
McLellan Archibald, Strathroy, f.	8	18
McLellan David, London, f.	rln	
McLean Donald, Strathroy, f.	10	20
McLean Nevin, Komoka, f.	8	19
McMillan David, Strathroy	7	16
McMillan James, Strathroy, f.	7	16
McMullen George, Mt Brydges, f.	1	30
McMullen Thomas, Mt Brydges, f.	2	8
McMullen Thomas J, Mt Brydges	2	8
McMurphy Duncan, Komoka, f.	4	23
McMurphy John, Komoka, f.	4	23
McNell Alex, Strathroy, f.	7	19
McNell Angus C, Strathroy, f.	7	19
McNell Arch, Strathroy, t.	7	7
McNell Arch C, Strathroy, f.	7	19
McNell Duncan, Strathroy, f.	8	18
McNell Duncan C, Strathroy, f.	7	15
McNell James, Poplar Hill, f.	8	21
McNell John, Strathroy, f.	8	19
McNell John sr, Strathroy, f.	8	8
McNell John A, Melbourne, f.	Els	1
McNell John C, Strathroy, f.	7	19
McNell Malcolm, Melbourne, f.	Els	1
McNell Malcolm C, Strathroy, f.	7	19
McNell Nancy, Strathroy, f.	8	18
McNell Sarah, Strathroy, f.	8	18
McPhail Archibald, Strathroy, f.	4	10
McPhail Archibald J, Strathroy	4	10
McPhail Dugald, Strathroy, f.	7	18
McQuinney John, Strathroy, f.	8	10
McRoberts James, Longwood, f.	1	4
McRoberts John, Longwood, f.	1	5
McRoberts John jr, Longwood	1	5
McVicar Archibald, Strathroy, f.	6	20
McVicar John, Strathroy, f.	6	20
Mahon John, Mt Brydges, f.	4	16
Malcolm Wallace, Mt Brydges, f.	3	15
Mann Emma, Strathroy, f.	10	4
Marsh Wm, Mt Brydges	1	18
Marshman Catharine, Melbourne, f.	rln	1
Marshman George, Melbourne, f.	rls	1
Marshman Job, Melbourne, f.	rls	1
Marshman Simeon, Melbourne, f.	1	1
Meacock Frederick, Mt Brydges, t.	3	15
Milliken John, Strathroy, t.	9	12
Mills Alfred, Christina	rln	1
Mills Charles J, London, f.	2	1
Mills Edmond, Christina, f.	rls	12
Mills James, Christina, f.	rln	1
Milner Isabella, Strathroy, f.	4	9
Mines James, Mt Brydges, f.	3	17
Mitchell James M, Strathroy, f.	6	1
Mitchell John C, Strathroy, f.	7	1
Monteith Wm, Mt Brydges, f.	3	2
Moore Martha, Longwood, f.	2	
Morrow Ann, Strathroy, f.	7	
Morrow Thomas, Strathroy	7	
Morrow Wm, Strathroy	7	
Muldon John, Christina, f.	rln	1
Murdock Wm, Strathroy, f.	3	1
Murray Wm H, Strathroy, f.	10	
Nagle Amelia, Delaware, f.	rls	
Nagle Charles, Melbourne, f.	rls	
Nagle Francis E, Delaware	rls	
Nagle Henry, Mt Brydges, f.	3	
Nagle John, Delaware, f.	rls	
Nagle Robert, Delaware, f.	rls	
Nagle Samuel, Muncey, f.	wmr	
Nagle Thomas, Deleware, f.	rln	
Nagle Thomas E, Melbourne, f.	rln	
Nagle Walter, Delaware, f.	rls	
Nagle Wm, Mt Brydges, f.	1	
Nash Ephraim, Christina, f.	rls	
Nash Franklin E, Christina	rls	
Near Wilson, Melbourne, f.	rln	
Nevels Ezekiel, Delaware,	rln	
Neville Pamelia, Mt Brydges, f.	3	
Nichols Daniel, Longwood	5	
Nichols Edward, Strathroy	6	
Nichols Richard, Melbourne, t.	rls	
Nicholson Henry, Strathroy, f.	3	
Northcott Augustus, Mt Brydges, f.	1	
Northcott A T, Strathroy	6	
Northcott Ephraim, Mt Brdges, f.	1	
Northcott James E, Strathroy, f.	6	
Northcott Robert T, Mt Brydges	1	
Northcott Thomas A, Mt Brydges, f.	1	
Northcott Wm, Mt Brydges, f.	1	
Norton Wm, Mt Brydges, f.	1	
Oak Thor, Cairngorm, f.	6	
Oaks Samuel, Strathroy, f.	6	
Oaks Samuel jr, Strathroy, f.	6	
Obrine John, Mt Brydges, f.	1	
Ogg John, Strathroy, t.	6	
Oliver John T, Mt Brydges	1	
Ollett Wm, Mt Brydges, f.	1	
Orr Rowland, Christina, f.	w	
Owens Thomas, Mt Brydges, f.	1	
Paine John J, Cairngorm, f.	6	
Paisley Samuel, Glen Oak	1	
Paisley Wm, Glen Oak, f.	1	
Parker Charles W, Strathroy	6	
Parker Robert, Strathroy, f.	6	

JOS. DAMBRA, Merchant Tailor | Latest Designs for Fine Trade always in Stock. 262½ DUNDAS ST.

	Con. Lot
Parrott Alexander, Mt Brydges	4 13
Parrott Edward, Mt Brydges	4 13
Parrott George B, Mt Brydges	4 13
Parsons Edwin F, Strathroy, t	10 9
Patrick George, Mt Brydges, f	2 16
Patrick Jane, Longwood, f	3 8
Patrick Wm, Mt Brydges	8 8
Patterson Andrew, Cairngorm, f	10 2
Patterson George, Cairngorm, f	10 2
Patterson Neil, Glen Oak, f	7 3
Patterson Thomas, Glen Oak, f	5 1
Patterson Thomas, Strathroy, f	10 6
Payne Charles G, Cairngorm, t	9 2
Payne Harold, Cairngorm	9 1
Payne Margaret, Cairngorm, f	9 1
Payne Thomas H, Cairngorm, t	9 3
Payne Wm, London, f	4 22
Peaker Alfred, Mt Brydges	3 19
Peaker Charles, Mt Brydges	3 19
Pearce Thomas, Mt Brydges, f	2 1
Pearson Edward, Cairngorm, f	9 1
Pearson Joseph, Cairngorm, f	9 1
Penfold Henry, Delaware, f	rln 23
Perkins Levi, Delaware, f	rln 5
Perkins Peter, Strathroy, f	8 11
Petch Isaac, Melbourne, f	rln 9
Pettit Francis, Glen Oak, f	6 3
Pettit Henry, Glen Oak, f	6 3
Pettit Levi, Glen Oak, t	6 2
Pettit Martin, Glen Oak, f	5 3
Phipps Albert, Longwood, f	2 1
Phillips James, Glen Oak, f	6 2
Phillips James, Longwood, f	2 1
Phillips Walter, Longwood, f	2 1
Pierce Benjamin, Glen Oak	5 8
Pierce Francis, Glen Oak, t	5 8
Pierce Mary A, Glen Oak	5 8
Pierce Robert, Glen Oak, f	5 8
Pierce Thomas, Glen Oak	5 5
Pike Wm, Strathroy, f	10 6
Pirey John, Strathroy, f	9 10
Pirey Wm A, Strathroy, f	9 10
Pincombe John, Poplar Hill, f	9 22
Porter James, Mt Brydges, f	2 19
Porter J O, Mt Brydges, t	5 15
Porter Robert, Pence, N W T, f	1 5
Porter Wm, Mt Brydges, t	2 13
Portsmouth A E, Delaware	rln 26
Portsmouth Peter, Delaware, f	rln 16
Portsmouth Richard, Delaware	rln 26
Powers Alfred, Strathroy, f	7 9
Powers Eli T, Strathroy	7 9
Powers John, Strathroy, f	9 9
Powers John A, Strathroy	7 9
Prentice Chas, Melbourne, f	1 3
Price Mary, Mt Brydges, f	wmr 8
Price Richard J, Mt Brydges, t	wmr 8
Price Thomas, Guelph, f	wmr 18
Prichard Martha E, Strathroy, f	9 20
Pullen John, Glen Oak, f	6 5
Pullen Joseph, Glen Oak, f	6 6
Pullen Noah, Glen Oak, f	5 6
Pulling Charles, Mt Brydges	rs 18
Pulling Henry, Mt Brydges	rs 1
Pullar James, Mt Brydges, f	rs 17
Pulling Wm, Delaware, f	rln 7
Putman Samuel, Strathroy, t	9 13
Putman Samuel, Glen Oak	5 2
Quirk Robert, Strathroy	9 7
Quirk Wm, Strathroy, f	9 7

	Con. Lot
Rae Alexander, Longwood, f	2 3
Ramey James, Glen Oak, f	5 3
Ramey Joseph, Glen Oak, f	5 2
Ramey Thomas G, Glen Oak, f	5 3
Ramey Wm, Glen Oak, f	1 17
Ramey George, Mt Brydges, f	3 16
Ramey Peter, Mt Brydges, f	1 17
Raymond Charles, Christina	4 8
Raymond John, Strathroy, f	4 12
Reep John, Delaware, t	rs 26
Reep Wm, Delaware, f	rs 26
Reid John, Cairngorm	10 5
Reid Wm, Cairngorm t	10 5
Reily John D, Delaware, f	r2s 19
Reily Peter, Strathroy, f	7 20
Reily Robert J, Burwell Rd, t	emr 6
Reily Wm H, Delaware, f	r2s 18
Reily Wm J, Burwell Rd, t	emr 6
Reinhardt Hannibal, Strathroy	6 12
Reinhardt Peter, Strathroy	6 16
Reynolds Isabella, Strathroy, f	9 5
Rice Catherine, Strathroy	5 2
Rice Fred, Glen Oak	5 3
Rice James, Glen Oak, f	5 3
Richards Edmund, Melbourne, f	rls 2
Richards George, Melbourne, f	rls 4
Richards George sr, Melbourne, f	rls 3
Richards James, Melbourn	rls 3
Richards John W, Melbourne	rls 5
Richards Wm C, Middlemiss, f	rls 2
Richards Wilson, Melbourne, f	rls 1
Richardson John, Strathroy, f	5 11
Richardson Robert T, Cairngorm	9 3
Richardson Wm, Cairngorm	9 3
Ridgway Philip, Christina	rls 10
Ringrose Charles, Delaware	rls 19
Robertson Wm C, Mt Brydges, f	2 15
Robinette Thomas C, Buffalo, f	rln 13
Robins Lewen, Komoka, t	4 28
Robinson Amelia, Strathroy, f	10 7
Robinson George, Muncey	wmr 4
Robinson George W, Longwood, t	3 5
Robinson John, Longwood, f	3 5
Robinson John, Melbourne, t	rln 63
Robinson Joseph, Mt Brydges, t	2-18
Robinson Joseph, Strathroy, t	10 7
Robinson Margaret, Detroit	rln 26
Robinson Robert, Muncey	emr 5
Robinson Robert E, Muncey	emr 5
Robinson Thomas, Christina, f	1 13
Robinson Thomas, Strathroy, f	10 7
Rockey Wm H, Mt Brydges, f	rln 30
Root John, Mt Brydges	1 27
Root Nathaniel, Strathroy, f	10 8
Rose Alexander, Strathroy, f	7 20
Rose Peter sr, Strathroy, f	7 16
Rowe Annie, Cairngorm, f	8 2
Rowe Robert, Cairngorm	10 3
Rowe Wm, Cairngorm, f	9 2
Rowland Edward, Strathroy, f	rls 13
Runnalls Richard, Mt Brydges, f	1 14
Runnalls Joseph, Mt Brydges	3 9
Sabine Caleb, Strathroy, f	5 15
Sabine John, Strathroy, f	6 15
Sabine Julia, Mt Brydges, f	6 15
Sabine Loomis, Strathroy, f	6 15
Sabine Richard, Strathroy, t	7 14
Sabine Thomas, Mt Brydges	6 15
Sabine Wm, Mt Brydges	6 15
Sawyer Wm E, Mt Brydges, f	1 11

EDY BROS. | THE GOLD MEDAL WAS AWARDED THIS firm at Western Fair for the finest display of Photography.

	Con.	Lot
Saxton F B, Strathroy, f	10	9
Saxton John E, Strathroy, f	8	12
Saxton John R, Strathroy, f	7	3
Saxton Swain, Strathroy, f	7	9
Saxton Wm B, Strathroy, f	8	12
Schram Burley, Strathroy	8	8
Schram Frederick, Strathroy, f	8	8
Scott Alexander, Mt Brydges, f	4	11
Scott Martha, Strathroy, f	emr	a
Scott Robert, Mt Brydges	3	12
Scott Wm, Mt Brydges, f	3	12
Scuddamore H, Melbourne, f	rln	41
Seabrook Sidney, Delaware, f	rls	21
Seaburn John, Longwood, f	2	3
Shaw Wm, Christina, t	rls	15
Simmons Amelia, Longwood, f	4	4
Simmons Moses, Longwood, f	2	7
Simmons Wm T, Longwood	4	4
Simpson Charles, Strathroy, f	9	10
Simpson George, Mt Brydges, f	1	16
Simpson John, Mt Brydges	2	1
Sinclair Archibald, Poplar Hill, f	8	23
Sinclair Duncan, Poplar Hill, f	8	23
Sinclair Neil, Poplar Hill t	8	23
Sisson Cephas, Mt Brydges, f	5	18
Sisson Joseph, Mt Brydges, f	4	16
Sleath Wm, Mt Brydges	5	18
Smale Henry, Strathroy, f	6	6
Small Andrew, Melbourne, f	1	7
Small Andrew jr, Melbourne, f	1	6
Small David, Mt Brydges, f	3	18
Small James, Mt Brydges, t	1	8
Small Robert, Melbourne, t	1	7
Small Wm, Mt Brydges, f	3	10
Small Wm, Melbourne	1	7
Smith Arthur G, Muncey, f	rls	13
Smith Francis, Delaware	rln	18
Smith Francis, Mt Brydges, f	2	13
Smith Frank, Muncey	wmr	2
Smith Robert, Christina, f	rln	13
Smith Wm, Mt Brydges, f	4	20
Smith Wm H, Mt Brydges, f	4	20
Smitherman A E, Mt Brydges	4	17
Smitherman Wm A, Mt Brydges	4	17
Snelgrove George W, Mt Brydges	5	14
Snelgrove Isaac A, Mt Brydges, t	5	17
Snelgrove Joseph, Mt Brydges	3	17
Snelgrove Joshua, Mt Brydges, t	4	17
Snelgrove Robert, Mt Brydges	5	14
Snelgrove Samuel Strathroy, f	7	19
Snelgrove Wm, Mt Brydges, f	5	19
Snelgrove Wm F, Mt Brydges, f	5	19
Solloman Simeon, Mt Brydges, f	2	21
Stanley Jonah, Strathroy, f	8	22
Stanley Donald R, Strathroy	8	22
Stanley Thomas, Strathroy	8	22
Steer Emily, Mt Brydges, f	3	13
Steer Frank, Mt Brydges	3	13
Steer John, Mt Brydges, t	1	14
Steer Richard, Mt Brydges, f	3	14
Steer Robert, Mt Brydges	3	13
Steer Sarah, Mt Brydges, f	3	13
Steer Walter, Mt Brydges	5	13
Steer Wm J, Mt Brydges, t	1	14
Steinhoff Daniel, Mt Brydges, t	5	15
Stephenson Alfred, Glen Oak, f	5	4
Stephenson Isaac J, Melbourne	rln	23
Stephenson Robert, Glen Oak, f	6	4
Stiltz Charles, Delaware, f	rln	19
Stockings Chris, Longwood, f	3	2
Stockings David, Longwood, t	1	3
Stover Jacob, Mt Brydges, f	2	13
Stover Peter, Christina, t	1	5
Stratton Alfred H, Mt Brydges, f	2	14
Stuart Charles, Burwell Rd, f	emr	4
Stuart John, Burwell Rd, f	emr	4
Stuart John, Glen Oak, f	4	6
Stuart Joseph W, Strathroy, f	9	11
Stuart Stephen, Longwood, f	3	2
Sullivan John, Mt Brydges, t	3	20
Sullivan Thomas, Mt Brydges, f	3	20
Sutherland Alex jr, Mt Brydges, f	4	8
Sutherland Annie, Mt Brydges	2	1
Sutherland Charles, Mt Brydges, f	4	7
Sutherland George, Christina, f	4	8
Sutherland Henry, Mt Brydges, f	4	9
Sutherland Isaac, Mt Brydges, f	4	7
Sutherland James F, Mt Brydges f	2	1
Sutherland James I, Mt Brydges f	3	5
Sutherland John, Strathroy, f	4	7
Sutherland Robert, Mt Brydges, f	3	15
Sutherland Thomas, Mt Brydges, f	4	7
Sutherland Wm, Mt Brydges, f	4	8
Sweeney John, Delaware, f	rls	12
Taggart Thomas, Mt Brydges, f	2	16?
Taylor John, Longwood, t	2	2
Thomas Albert E, Mt Brydges, f	2	20
Thomas A W, Mt Brydges, f	2	21
Thomas Charles H, Strathroy	8	8
Thomas David, London, f	1	17
Thomas David, Mt Brydges, f	3	21
Thomas Joseph, Delaware, t	r2	21
Thomas Wm, Mt Brydges, f	2	13?
Thomas W A, Mt Brydges	2	21
Thompson Andrew, Strathroy	9	10
Thompson David, Strathroy, f	10	17
Thompson Francis, Mt Brydges, f	2	11
Thompson George, Strathroy, f	10	17
Thompson John, Mt Brydges, f	2	11
Thompson John H, Mt Brydges, f	2	11
Thompson John R, Strathroy, f	10	15
Thompson John W, Strathroy, t	9	17
Thompson Lorenzo, Mt Brydges, t	2	1
Thompson Robert, Strathroy, f	9	17
Thompson Robert G, Strathroy, t	9	17
Thompson Thomas, Christina, f	rln	14
Thompson Wm A, Strathroy, f	10	20
Thornton Frederick, Strathroy, f	6	12
Tilden Charles N, Mt Brydges, t	2	23
Tilden Charles N D, Strathroy, f	2	23
Tilden George B, Mt Brydges, f	2	23
Tilden Stephen E, Mt Brydges, t	2	23
Titterton Richard, Christina	wmr	5
Toal David J, Glen Oak	5	7
Toal Wm, Glen Oak	5	7
Tolen Francis R, Mt Brydges, f	1	18
Tolen Peter, Mt Brydges, f	rln	19
Tolson John, Melbourne, f	rln	76
Tolson Joseph H, Melbourne, f	rln	76
Tolson Wm, Melbourne, t	rln	15
Tolson Wm F, Melbourne, f	rln	76
Tomlinson James F, Komoka	5	24
Tomlinson Wm, Komoka, f	5	24
Tonning John, Mt Brydges, t	4	19
Torrence James W, Melbourne	rln	6
Towers James S, Mt Brydges	2	5
Treyth e George, Melbourne, f	rls	
Trott Edward, Christina, f	rln	1
Trott James S, Mt Brydges	2	
Trott Wm, Mt Brydges, f	2	
Trott Wm A, Mt Brydges, t	1	
Trott Wm S, Melbourne, t	rln	
Tuck Eliza, Mt Brydges, f	2	

LONDON BRUSH FACTORY | Are Importers of Foreign Toilet Brushes; also all kinds of Artists' Brushes. Ask for new Price List. THOMAS BRYAN.

	Con.	Lot
Tuck John, Cairngorm	8	1
Tull David, Chistina	r1n	13
Tull John, Mt Brydges, f	r2s	17
Tull Joseph, Strathroy, f	10	2
Tull Mary J, Mt Brydges	1	16
Tull Richard S, Mt Brydges, f	1	15
Tull Robert, Mt Brydges, f	1	16
Tull Samuel, Christina, f	r1n	13
Tull Thomas H, Mt Brydges	1	16
Turner Donald, Strathroy, f	8	15
Turner Hugh, Strathroy, f	9	17
Turner Hugh jr, Strathroy, t	9	17
Turner Peter, Strathroy, t	9	17
Vail George, Aylmer, f	r1n	6
Vail John, Christina, f	r1n	14
Vannatter Daniel, Mt Brydges, f	4	19
Vannatter Ira E, Mt Brydges, t	3	21
Vannatter John N, Mt Brydges, f	4	20
Veale Archibald, Mt Brydges, f	5	16
Veale John R, Mt Brydges	5	16
Veale Richard, Mt Brydges, f	2	108
Veale Wm, Mt Brydges, t	5	16
Vennor John, Muncey, f	emr	1
Vennor Solomon, Mt Brydges, f	3	16
Vennor Wm, Mt Brydges, t	3	17
Vincent George, Strathroy, f	7	8
Vincent George sr, Strathroy, f	10	4
Vincent Jacob, Strathroy, f	7	8
Vrooman James, Mt Brydges	2	6
Vrooman John, Delaware, f	r1n	8
Vrooman Nelson, Mt Brydges, f	3	15
Wade Ashley, Strathroy	6	13
Wadsworth George, Mt Brydges, t	3	3
Wadsworth Thomas, Mt Brydges, f	3	3
Waggwood James, Mt Brydges	4	17
Wakem Albert, Glen Oak, f	7	5
Wakem John, Glen Oak, f	6	3
Wakem Thomas, Glen Oak, f	6	6
Walker Alfred F, Mt Brydges, t	2	19
Walker Archibald, Burwell Rd	emr	5
Walker Barton, Burwell Rd, f	emr	5
Walker Chris, Mt Brydges, f	3	24
Walker Charles, Mt Brydges, f	1	20
Walker George, Mt Brydges, f	2	19
Walker John H, Mt Brydges, f	3	24
Walker John S, Burwell Rd, t	emr	5
Walker Wm, Mt Brydges, f	3	24
Walsh John, Strathroy	9	14
Walsh John P, Strathroy	9	14
Walsh Walter, Strathroy	9	14
Wark Thomas, Poplar Hill, f	9	24
Waters Archibald, Mt Brydges, f	r1n	18
Waters Arthur, Delaware, f	1	22
Waters Asa, Strathroy, f	6	17
Waters Cornelius, Mt Brydges, f	1	20
Waters Edward, Mt Brydges, t	2	21
Waters Francis, Mt Brydges, f	2	22
Waters Lindley, Strathroy, f	6	13
Waters Wm, Mt Brydges	2	109
Waters Wm H, Mt Brydges, f	r1n	18
Watson Francis, Christina, f	r1s	13
Watson Walter W, Strathroy, f	5	9
Webb Mrs A, Mt Brydges, f	1	20
Webb Richard, Strathroy	6	11
Weekes James, Mt Brydges, f	1	23
Weekes John, Mt Brydges, f	1	23
Weeks Thomas, Mt Brydges, f	3	20
Welch David, Strathroy, f	4	12
Welch Lyman, Strathroy, f	6	10
Welch Philemon, Strathroy	4	16
Weld Henry J, Delaware, f	r2s	21
Weld Octavus, Delaware, f	r2s	20
Wellman George, Melbourne, f	r1n	55
Wellman James, Melbourne, f	r1n	1
West George, Delaware	r1n	2
West Thomas, Mt Brydges, f	2	1
West Wm T, Delaware	r1n	22
Westbrook Leonard, Longwood, f	2	1
White James, Longwood, f	2	6
White Robert, Longwood, t	2	6
Whiting James W, Burwell Rd, f	emr	4
Whiting John, Strathroy, f	7	5
Whiting John jr, Strathroy, f	7	5
Whiting Wm B, Muncey, f	wmr	1
Whiting Wm C J, Burwell Rd, t	emr	4
Whiting Wm F, Muncey	wmr	1
Whittaker Joseph, Glen Oak, f	6	6
Wicket George, Strathroy	5	13
Wicket Richard, Strathroy, f	5	13
Wightman Hamilton, Longwood, t	2	1
Wigley Edward, Mt Brydges	1	18
Wilcock A T, Mt Brydges	3	11
Wilcock Jessie E, Mt Brydges	3	11
Wilcock Thomas, Mt Brydges, f	3	11
Wilkinson James, Mt Brydges, f	2	17a
Williams Richard, Christina, f	r1s	9
Williams Richard A, Christina, f	1	18
Williams Thomas, Melbourne, t	r1s	2
Williams Wm E, Christina, f	r1s	8
Williams W A, Mt Brydges	3	11
Williamson Charles, Melbourne, f	r1n	
Williamson John, Christina, f	r1s	15
Willsie Asa, Mt Brydges, f	3	20
Wilson Joseph, Mt Brydges, t	2	22
Wilton Amos P, Strathroy, f	6	13
Wilton Ellen, Mt Brydges, f	5	17
Wilton Thomas, Mt Brydges	5	17
Wilton Wesley, Strathroy, f	6	16
Windall James, Longwood, f	3	1
Winter George, Mt Brydges, t	4	16
Winter John T, Mt Brydges	4	15
Winter Wm, Mt Brydges, f	4	15
Wood Thomas, Strathroy, t	10	24
Woodworth Albert, Strathroy	7	13
Wooten Richard, Mt Brydges, f	2	18
Wrightman James, Burwell Rd	r4s	17
Wrightman John, Burwell Rd	r4s	18
Wrightman Wm, Burwell Rd	r4s	17
Wyatt Wm, Mt Brydges, f	4	14
Young Wm, Mt Brydges, f	1	12
Zavitz Edward, Strathroy, f	10	15
Zavitz George, Walnut, f	9	11

W. H. HEARD & CO. | Mantels in Hardwood, Floor Tiles, American and English Grates and Open Fireplaces. 357 RICHMOND STREET.

DELAWARE TOWNSHIP.

WM. G. HARRIS, Township Clerk, Delaware P. O.

Abbreviations: f, freeholder; t, tenant.

After each name follows Post Office address, Concession and Lot.

	Con.	Lot
Abbott Frank, South wold Station, f.	2	24
Ackland John, Delaware, f.	d	4
Acres Henry, Delaware, t.	wn	10
Adams Charles, Lambeth, t.	4	16
Adams E, Raper	2	11
Adams James, Raper, t.	2	13
Adams Melvin, Lambeth, t.	4	16
Adams Samuel, Lambeth, f.	4	16
Adams Thomas, Raper, f.	2	12
Adams Wm, Raper, f.	2	13
Aitkens George, Raper, f.	2	12
Albee Mrs, Delaware, f.	King	17
Allan Henry, Lambeth, f.	4	16
Allan Josephus, Lambeth, f.	4	16
Allan Mrs, Delaware, f.	2	6
Allan Robert, Delaware, f.	d	60
Arthur Wm, Delaware, t.	1	6
Atwell J, Delaware	d	8
Auld John, Delaware, t.	1	9
Auld Mrs Mary, Delaware, f.	1	8
Baine Mrs C, Delaware, f.	2	6
Baker Albert, Littlewood	3	23
Baker Mrs E, Littlewood, f.	4	22
Baker Isaac, Littlewood, f.	4	21
Baker Joseph, Littlewood	3	23
Baker Samuel, Littlewood, f.	4	22
Baker Thomas, Littlewood, f.	4	21
Baker Thomas W, Littlewood	3	23
Baker Wm, Lambeth, f.	4	20
Baker Wm, Littlewood, f.	4	22
Barker F F, Delaware, f.	1	5
Batman Thomas	g	6
Beach George, Raper	2	13
Beach Mrs H H, Raper, f.	2	13
Bell Alexander, Delaware, f.	h	5
Bell Wm, Raper, f.	3	11
Bell Wm, Raper, f.	2	15
Belton John, Southwold Station, f.	d	24
Benkhe Charles, Delaware	2	4
Benkhe Mrs C, Delaware, f.	4	21
Benkhe John, Delaware, f.	w	11
Bennett Robert, Delaware, f.	d	11
Best Mrs John	4	3
Bignall Thomas, Delaware, f.	1	14
Bignall Wm, Lambeth, f.	3	11
Bignall Wm, Delaware, f.	1	9
Blackwell James, Delaware, f.	4	6
Blashill Henry, Delaware	3	7
Blashill Joshua, Delaware	3	8
Blashill Tyndall, Delaware, f.	3	7
Blasdale F, Delaware, f.	1	9
Blynn Robert, Lambeth, f.	2	8
Blynn Wm, Delaware, f.	2	8
Bodkin Alexander, Raper, f.	3	14
Bodkin Edwin, Raper,	3	14
Bodkin Fred, Raper	3	14
BodkinJ L, Raper, f.	4	13
Bodkin Mrs R, Delaware, f.	Parks	1
Boles Thomas, Delaware, f.	d	6
Boles W J, Delaware	d	7
Bourne James, Byron, f.	Gore	B
Bourne Thomas, Raper, t.	4	5
Bowey John, Lambeth	4	7
Bradt James, Delaware, f.	2	3
Branton Alfred, Delaware	d	5
Branton Fred, Delaware	1	6
Branton George, Delaware	d	5
Branton Harriet, Delaware	d	6
Branton Henry, Delaware	d	5
Branton Johnson, Delaware	d	6
Branton Julia, Delaware	d	5
Branton Martha, Delaware	d	5
Branton Mary, Delaware	d	5
Branton Wm, Delaware	d	3
Branton Mrs W, Delaware	d	5
Brayford Joseph, Byron	Gore	d
Brayford Joseph jr, Byron	Gore	d
Bremner Alexander, Delaware, f.	d	6
Brown George, Lambeth	3	14
Brown Rev T S, Delaware		
Burnard J H, Talbotville, t.	4	19
Burnard Wm, Talbotville	4	19
Burt Mrs Ann, Delaware, f.	1	12
Burt Elizabeth, Delaware	1	12
Burt Fanny, Delaware	1	12
Burt Emma, Delaware, f.	1	11
Burt Harriet, Delaware, f.	1	11
Burt Jennie, Delaware, f.	1	11
Burt Mary, Delaware, f.	1	11
Burt Miss H, Delaware, f.	w	11
Burt Tom, Delaware, f.	2	13
Burt Victoria, Delaware, f.	w	11
Burt Wm, Delaware, t.	1	12
Burt Wm, Delaware, t.	2	13
Butcher R, Delaware	d	8
Campbell Archibald, Raper, t.	4	13
Campbell Colin, Southwold Stn, f.	3	24
Campbell Donald, Southwold Stn.	3	24
Campbell Henry, Calder, f.	1	18
Campbell James, Calder, f.	2	21
Campbell Miss M, Calder	2	19
Campbell Neil, Raper, t.	4	13
Campbell Miss S A Calder		19
Campbell Wm, Calder, f.	2	22
Carey Edward, Raper, f.	4	11
Carley George, Delaware, t.	3	9
Carley Lonzo, Delaware, f.	3	9
Carley Mrs L, Delaware	3	9
Christy Wm, Lambert, t.	4	7
Clary John, Delaware	3	8
College Andrew, Byron, t.	4	2
College Thomas, Byron, t.	4	2
College W W, Byron, f.	4	2
Colvin Alexander, Byron	3	5
Colvin Andrew, Delaware, f.	3	5
Colvin Andrew jr, Delaware, f.	3	6
Comfort Albert, Byron, f.	Gore	K
Comfort Albert jr, Byron	k	2

THE SUN LIFE
Office: Fitzgerald Block, 169 Dundas St.
LOW RATES, GOOD PROFITS
AND THE MOST LIBERAL POLICY IN THE WORLD
A. S. MACGREGOR, Mngr., London District

	Con.	Lot
Cook Henry, Byron, f		3 2
Cook James, Lambeth, f		4 17
Cook John, Lambeth, f		4 17
Cornell Bruin, Delaware, f		1 5
Cowling John, Littlewood, t		2 21
Cowling Wm, Littlewood, t		2 21
Cox John, Delaware, t		d 10
Craig Adam, Delaware, f		1 13
Craig Charles, Lambeth		3 12
Craig David, Delaware, f		1 13
Craig Horace, Delaware, t		1 13
Craig Hugh, Delaware, f		3 3
Craig L H, Delaware		y 29
Crawford Mrs. Byron, f		3 1
Cudney George, Delaware, f		2 3
Cudney Wm, Delaware		d 6
Culver Alfred, Delaware, f	Gore	A
Cummings George, Delaware, f		1 5
Dale Joseph, Raper, f		2 17
Daniels Henry, Delaware		d 4
Davidson Francis, Delaware, f		1 10
Davidson, Henry, Delaware		y 2 6
Deadman Alfred, Lambeth, f		5 4
Deadman A G, Lambeth, f		4 5
Deadman W H, Lambeth, f		4 5
Dennis Charles, Delaware, f	Main	12
Dennis John, Delaware, f	Main	12
Dennis Thomas, Delaware, f	Main	12
Dickey Gilbert, Lambeth, t		4 10
Dores Frank, Littlewood, t		4 24
Dores James, Tempo, f		4 24
Dow John, Byron, f	Gore	K
Dow Peter, Byron, f	Gore	K
Dowling Samuel, Delaware, f		2 3
Doyle Wellington, Delaware		2 1
Doyle Wm, Delaware, f		2 1
Duval John, Byron, f	Gore	AE
Edward Charles, Delaware, f	York	25
Eichenberger Frederick, Delaware, t		2 5
Eichenberger Jacob, Delaware, f	D	12
Eichenberger Mrs S, Delaware, f		2 5
Element Wm		3 9
Elford Edward, Delaware, t		d 6
Elsie Robert, Delaware, f		d 4
Elson Warren, Byron, f	Gore	D
Elvidge Edward, Delaware, f		2 6
Elvidge Henry, Delaware, t		2 6
Elvidge Mrs, Delaware, f		2 6
Elwood John, Tempo, f		4 22
Evans Charles, Delaware, t	Gore	AE
Everson Frank Delaware		d 1
Farrell Robert, Delaware, t		2 19
Farrow C, Delaware		wm 1
Fenwick John, Lambeth, f		4 7
Ferguson Francis, Calder, f		2 21
Field Wm, Raper, f		4 10
Fitzallen Ernest, Delaware, f	Main	16
Fitzallen Mrs J, Delaware, f	Main	16
Flawn Wm, Delaware, f	H	26
Fonger Mrs E, Delaware, f	Gore	AE
Fonger Fred, Delaware, t	Gore	AE
Fonger George, Byron, f	Gore	C
Fonger Mrs Murray, Delaware, f	1	2
Fonger Wallace, Delaware	5	5
Fonger Wm, Byron	Gore	C
Forsythe John, Delaware, f	York	31
Forsythe Wm F, Delaware	D	32
Fortner Andrew, Delaware	2	8
Fortner Jeriah, Delaware, f	York	27
Foslett James, Delaware, t	2	6
Foslett John, Delaware, f	h	8
Fox Charles J, Delaware, f	d	6
Fyke Augustus, Lambeth, f	4	5
Fyke Lorenzo, Lambeth, f	4	8
Garnet Henry, Delaware, f	1	10
Geddes John, Delaware	4	18
George Rev D, Delaware		
George J B, Raper	4	19
George Thomas W, Delaware, f	d	18
Gibson Richard, Delaware, f	d	4
Gilbert Abraham, Delaware, f	3	7
Gilbert David, Delaware, t	3	7
Gilders George, Delaware, t	2	2
Gilders Samuel, Delaware, f	2	2
Glennie G D, Delaware, f	York	11
Gordon Duncan, Southwold Stn, f	d	23
Granger Augustus, Delaware, f	h	7
Grant Wm, Delaware, f	d	3
Grantham Wm, Byron, f	Gore	A
Hacker Wm, Delaware, f	1	8
Hall Ann Jane, Delaware	2	6
Hall Austin, Delaware, f	2	15
Hall Sarah, Delaware	2	6
Hall Thom, Calder, t	2	18
Hammond Andrew, Raper, f	3	12
Hammond Charlotte, Delaware, f	Parks	
Hammond Fanny, Delaware	CK	7
Hammond George, Delaware, t	1	8
Hammond Henry, Delaware, t	1	8
Hammond James, Calder, t	3	9
Hammond John, Delaware, f	PK	7
Hammond John, Raper, t	3	13
Hammond R C, Delaware, f	PK	7
Hammond Mrs, Delaware, f	Parks	7
Harker Wm, Delaware, f	York	28
Harris Frank, Byron	King	14
Harris James, Delaware, f	King	6
Harris Wm, Delaware, f	1	5
Hartnell T J, Byron, f	Gore	A
Hawes George, Delaware	d	2
Hawes Samuel, Delaware	M	10
Hay George, Delaware, t	d	2
Hay Walter, Delaware, f	1	9
Haycroft Francis, Delaware, f	1	5
Heath Thomas, Delaware, f	d	36
Heath Wm, Delaware	d	36
Heatley Esther, Delaware	d	9
Heatley Frank, Delaware, t	d	11
Heatley George, Delaware, t	d	9
Heatley Mrs Mary, Delaware, f	d	8
Heatley Wm, Delaware, f	2	4
Henderson Alex jr, Littlewood, f	4	19
Henderson Donald, Lambeth, t	3	20
Henderson James jr, Lambeth, f	4	17
Henderson James W, Littlewood, f	4	19
Henderson John, Lambeth, f	4	17
Henderson Miss Kate, Littlewood, f	4	19
Henderson Malcolm, Lambeth, f	4	17
Henderson Miss M, Talbotville, f	4	17
Heron Alexander, Calder, f	d	14
Heron Robert, Calder, f	d	14
Heron Mrs Delaware, f	King	2
Heywood Johnjr, Byron, t	West	1
HeywoodMrs J, Byron, f	King	29
Heywood Thomas, Byron,	wc	c
Hill George, Delaware, f	d	1
Hill John, Delaware, f	h	3
Hill John jr, Delaware	b	s
Holmes T F, Delaware, f	d	7
Hooper John, Delaware, t	3	1
Hopkins G, Lambeth, f	4	17

MITCHELL & THOMPSON | PLATERS—Bicycles, Surgical Instruments and Tableware a Specialty. 265 YONGE ST., TORONTO, ONT.

	Con.	Lot
Hopkins G W, Lambeth		4 17
Hothan Abraham, Delaware, f		h 16
Hothar Abraham jr, Delaware		h 19
Hothan John, Delaware, f		h 18
Hothan Samuel, Delaware		nv 7
Howlett Ephraim, Raper, f		2 12
Howlett John, Raper, f		2 11
Howlett Joseph, Raper, f		3 12
Howlett Robert, Raper, f		2 11
Hughson Benson, Delaware, f		2 9
Hughson Oscar, Delaware		3 9
Hughson W D, Delaware, f		2 9
Hull Francis, Delaware, f		3 8
Hull Francis, Raper		3 6
Hull Francis jr, Delaware, f		3 6
Hull J D, Delaware, f	Gore	AE
Humphrey J W, Byron, f		3 1
Humphrey Leonard, Byron	Gore	A
Humphrey W H, Byron		4 3
Hunt Llewellyn, Delaware		4 24
Hunt Walter, Delaware		d 9
Husser J, Delaware		d 8
Ireland Mrs D, Delaware, f		2 18
Ireland Ferguson, Tempo, f		4 7
Ireland Ferguson, Lambeth, f		4 8
Ireland Mrs G, Tempo, f		4 4
Ireland Miss H, Tempo, f		4 4
Ireland John, Lambeth, f	Gore	AE
Ireland Mrs Mary, Delaware		2 13
Ireland Pauline, Tempo, f		4 4
Ireland Steiman, Lambeth, f		4 9
Ireland Walter, Lambeth, f		4 4
Janes Wm, Delaware, f	Park	19
Janes Mrs Wm, Delaware, f	Park	12
Jarmain Henry, Delaware, f		2 5
Jarvis Francis, Delaware, f		b 1
Jeffries Mrs J C, Delaware, f		1 5
Jenkins Mrs M A, Delaware f	York	16
Jennings John, Delaware		k 15
Jickles Francis, Delaware, f		d 6
Johnstone Henry, Calder, f		1 16
Johnstone Henry, Delaware, f	Park	6
Johnstone John jr, Calder, f		1 17
Johnstone Thomas, Delaware, f		1 16
Johnstone Wallace, Delaware, f		d 19
Jones Mrs Agnes, Calder, f		2 19
Jones Henry, Calder, f		2 16
Jones Henry, Talbotville, f		1 16
Jones John, Calder		2 16
Jones John, Talbotville		2 16
Jones Miss P, Calder, f		2 19
Jones Wm, Calder		2 16
Jones Wm, Talbotville		2 17
Jordon Wm, Lambeth		4 11
Joyce Edward, Byron		nk bb
Kaiser John, Raper, f		3 14
Karl Frank, Delaware		hr 12
Kelly Andrew, Lambeth, f		4 14
Kelly Margaret, Calder		4 11
Kelly Robert, Raper		4 11
Kelly Ruth, Calder		4 14
Kennedy Benjamin, Calder, f		1 16
Kennedy Miss E, Calder, f		1 18
Kennedy Frederick A, Calder, f		1 16
Kennedy Mrs H, Calder, f		2 22
Kennedy Thomas, Delaware, f		2 5
Kennedy Mrs S, Calder, f		1 17
Kennedy Mrs T, Calder, f		1 18
Kent John, Southwold St'n, f		1 21
Kilbourne, A B, Byron	Gore	D
Kilbourne Benjamin, Byron	Gore	BD
Kilbourne Burley, Byron, f	Gore	C

	Con.	Lot
Kilbourne Harvey, Byron, f	Gore	K
Kilbourne John, Calder, f		4 11
Kilbourne John, Delaware, f		d 1
Kilbourne Mrs M, Byron, f	Gore	D
Kilbourne Robert, jr, Byron, f	Gore	C
Kilbourne Samuel, Byron, f	Gore	D
Kilbourne Sarah, Byron	Gore	D
Kilbourne Timothy M, Byron t.	Gore	D
King Wm, Delaware, f		b 4
Knowles J W, Delaware, f	King	7
Knowles Thomas, Byron		1 11
Ladd Mrs, Delaware, f	Main	13
Lawson D, Delaware, f	York	31
Leach George, Calder, f		d 19
Leaker Wm H, Delaware, t		2 3
Leslie Wm, Lambeth, f		2 6
Leslie Wm, Delaware		2 6
Lewis Samuel, Delaware, f	King	3
Leys Arthur, Byron, t	Gore	C
Leys Mrs, Byron, f		bc 12
Link David, Delaware		k 1
Link Mrs J., Delaware, f		p 5
Lockwood Henry, Delaware, f	King	1
McAuley Daniel, Delaware, f		2 15
McAuley Henry, Delaware, f		2 16
McAuley Neil, Raper, f		2 16
McBeth T		3 4
McCarty Wm, Lambeth		4 4
McConnell Andrew, Byron, t.	Gore	AB
McCulley Mrs M, Littlewood, f		4 21
McCully Miss E, Calder, f		3 13
McDougall T T, Lambeth		4 10
McEwen Miss Agnes, Delaware, f		1 1
McEwen Alex, Delaware		d 1
McEwen John, Delaware, f		1 1
McEwen Wm, Delaware		d 1
McFarlane Mrs, Littlewood, f		5 19
McFee George, Delaware		h 1
McFee Roderick, Delaware, t.	King	45
McGugan Alex, Calder		2 23
McGugan John, Calder		2 23
McGugan John jr, Calder		2 23
McKay Matthias, Delaware, f		3 5
McLellan Edward, Lambeth, t		4 5
McLellan Harvey, Lambeth		4 6
McLellan Nelson, Lambeth, f		4 5
McNeice Fred, Lambeth, t		4 10
McNichol Mrs Mary, Calder, f		2 21
McPherson James, Delaware, f		1 7
MacGregor Charles, Byron, f	Gore	D
Mahler Alfred, Delaware		d 6
Mahler Carrie, Delaware		d 16
Mahler Edward, Delaware		d 19
Mahler George, Delaware, f		d 6
Mahler Mrs G, Delaware		d 19
Mahler John, Delaware		d 16
Mahler Joseph, Delaware		d 19
Mahler Lewis, Delaware, f		a 1
Maier Christopher, Lambeth		3 3
Maier John, Delaware, t		h 14
Maier John jr, Delaware, t		h 14
Mercer Wm, Delaware, f		d 11
Merrill J B, Delaware, f		1 6
Merrill Mrs Sylvester, De'aware, f		1 6
Mills Henry, Littlewood, t		4 21
Milne Wm, Raper, f		2 9
Mitchell F H, Delaware, f	Main	13
Mitcheltree Samuel, Raper, t		4 13
Monteith John, Raper, f		3 17
Monteith Wm, Raper, f		3 17
Montgomery Robert, Delaware, f	D	PK
Montgomery Wm, Delaware		d 18

BIRKBECK LOAN CO.

LOANS TO HOMEBUILDERS.
LOANS TO EVERYBODY.
169 Dundas St., - - London, Ont.

	Con.	Lot
Moore James, Delaware, f	King	8
Morden J., Delaware	King	2
Morris C J, Delaware	mun	19
Mote Joseph, Raper	1	16
Mullins Mrs, Delaware, f	York	23
Munce John, Delaware, t	3	3
Munce John R, Delaware	2	3
Munn Miss A, Delaware	York	19
Munn Christopher, Delaware	York	19
Munn Mrs Francis, Delaware, f	York	19
Musgrove Jane, Littlewood	3	19
Nagle J N, Delaware, f	d	[illegible]
Nettleton Richard, Delaware, t	1	4
Nichols George, Delaware, f	2	[illegible]
Nichols H W,	Gore	A
Nichols Larry, Delaware		27
Nichols, S F, Lambeth, f	4	4
Noxel Mrs E, Byron, f	3	2
Noxel G A, Byron,	3	2
Noxel Michael, Byron	3	2
Noxel W F, Byron	3	2
Oliver Sidney, Byron, f	Gore	C
Ollett J, Delaware	2	1
Orr John, Calder, f	3	23
Orr Wm, Delaware	d	6
Paine James, Delaware	d	4
Paine Mrs M, Delaware, f	d	3
Paine Wm, Delaware	d	4
Paine Wm jr, Delaware	d	4
Parfit Albion, Delaware, f	King	2
Parkins Abraham, Delaware, f	d	9
Parkins Edward, Delaware	d	11
Parkins John, Delaware, f	d	10
Parkins Mary, Delaware	d	9
Parsons Elnathan, Lambeth, f	3	15
Parsons Elnathan, Littlewood, f	3	17
Parsons Thomas, Lambeth, f	4	18
Parsons Thomas, Littlewood, f	3	17
Patrick George, Delaware	2	5
Paul Robert, Delaware, f	2	4
Peacock George, Delaware, f	K'ng	15
Peacock Simeon, Delaware, f	Main	5
Penfold Joseph, Delaware	York	26
Phillips Ebenezer, Byron, f	3	1
Pincombe George, Delaware	k	9
Pincombe John, Delaware, f	d	9
Pincombe Robert, Delaware	k	9
Pincombe Samuel, Delaware, t	d	9
Piper Samuel, Delaware, f	1	7
Pope J W, Delaware	1	1
Pow Peter, Lambeth, f	4	9
Powell Charles, Delaware, f	2	17
Powell Charles jr, Delaware, f	2	19
Powell Richard, Delaware, f	2	17
Powell Richard, Delaware, f	2	19
Prior Henry, Delaware, f	d	11
Prior Richard, Raper, f	3	17
Purdy David, Raper, f	3	18
Quackinbush Rhinard, Byron, f	Gore	K
Quire James, Delaware, f	d	1
Ralph Edward, Delaware, f	2	8
Reed Fred, Delaware, f	2	21
Reed George, Delaware, t	1	7
Reed Wm, Delaware, f	2	21
Regan Timothy, Delaware, f	h	9
Reynolds John, Byron, f	k	13
Robertson Charles, Delaware, f	King	20
Robertson Ernest, Delaware	King	20
Robertson Richard, Lambeth, f	3	8
Robertson Robert, Delaware	King	20
Robinson Wm, Raper	3	8
Ryckman David, Lambeth, f	4	8
Ryckman Frank, Delaware	3	8
Schram Wm, Lambert, f	4	7
Scott Mrs Ann, Calder, f	1	14
Scott Daniel, Delaware	1	18
Scott Howard, Delaware, t	2	15
Scott Hugh, Calder, f	2	18
Scott Hugh, Delaware, f	3	16
Scott James, Delaware, f	1	19
Scott John, Delaware	2	18
Scott Joseph, Raper, f	k	1
Scott Mary, Calder, f	3	21
Scott Nelson, Delaware, t	1	14
Scott Thomas, Delaware, t	1	12
Scott Thomas, Delaware, t	1	14
Scott Thomas H, Delaware, t	1	12
Scott Wm, Delaware, f	1	13
Scott Wm, Lambeth, f	4	7
Scott Wm, Lambeth, f	4	8
Scott Wm, Raper, f	3	13
Scott Wm S, Calder, f	3	21
Scoynes Wm, Delaware	3	3
Sealor Andrew, Delaware	1	3
Sealor Martin, Delaware	1	3
Seaton Joseph, Delaware	2	2
Sharpe Andrew, Delaware, f	3	2
Sharpe Dan, Delaware, t	2	1
Sharpe John, Delaware, f	2	1
Sharpe Leonard, Delaware, f	3	2
Sharpe Milton, Delaware, t	3	2
Shields Wm, Delaware, f	York	10
Shore J, Delaware	d	12
Sifton Crosier, Lambeth, t	Gore	B
Sifton John, Byron, f	4	10
Simmons Charles, Delaware, f	d	2
Sinclair Benjamin, Raper	4	11
Sinkey John, Delaware	3	1
Sinkey Othulle, Delaware	3	1
Sinkey, Wm, Delaware	3	1
Sleight Alfred, Delaware	M	E
Smith Cumberford, Byron, f	Gore	A
Smith H J, Lambeth, f	4	19
Smith Wm G, Lambeth, f	4	15
Stanton Mrs J, Tempo, f	4	23
Steer John, Delaware, f	d	5
Steinhoff H, Lambeth	Gore	C
Stephen Robert W, Lambeth, f	3	3
Stewart James, Delaware, f	Ma'n	13
Stewart Wm, Delaware, f	York	65
Sutherland Samuel, Delaware, t	d	9
Sutton Samuel, Temro, f	K	BC
Switzer John, Delaware, f	3	3
Taber Wm, Lambeth	4	3
Talbot John, Lambeth, f	4	13
Taylor J, Delaware	d	11
Thompson Archibald, Calder, f	1	20
Thompson Mrs D, Calder, f	1	21
Thompson Mary, Calder, f	1	21
Thrower Charles, Delaware, f	Main	3
Thrower Stephen, Delaware, f	King	10
Tiffany Mrs A, Delaware, f	d	2
Trouse Robert, Delaware, f	2	4
Tye Wm J, Lambeth, f	4	7
Tye Wm J, Lambeth, f	4	8
Tyler George, Delaware	3	4
Uptergrove Joseph, Byron, f	4	4
Vail Aaron, Delaware, f	York	33
Vail Lewis, Delaware, f	1	5
Vert Rev, Delaware	Manse	
Waggoner George, Delaware, f	York	12
Waggoner Simon, Delaware, f	b	3
Waggoner Wm, Delaware	d	3
Wardsworth Wm, Delaware, t	3	5

HEINTZMAN & CO. | PIANOS FOR RENTING
338 Dundas St., London
H. W. Burnett, Mgr., 'Phone 1039

	Con.	Lot
Watkins James, Delaware	1	7
Watson Fred, Byron	4	3
Watson Richard, Byron	4	5
Weeks Mrs Ann, Delaware, f	1	5
Weeks Annie, Littlewood, f	4	20
Weeks Jennie, Littlewood, f	4	21
Weeks Mrs Mary, Tempo, f	4	30
Weeks Patience, Littlewood, f	4	29
Weld Edgar, Delaware, f	h	1
Weld Joseph, Delaware, f	1	15
Weld Stephen, Calder, f	1	18
Weld Stephen, Calder, f	1	15
West George, Delaware	1	18
Weylor Christian, Delaware, f	1	11
Weylor Christian, Delaware, t	3	9
Weylor Jacob, Raper, f	3	15
Weylor Martin, Delaware, f	2	11
Weylor Martin, Delaware, f	1	11
Whitehead, E M, Delaware, t	3	6
Whitehead Willet, Delaware, f	3	9
Whitehead Zenas, Byron	2	5
Whiting Caleb, Byron, t	Gore	C
Whittaker Wm, Delaware, t	King	8
Whittle Thomas, Delaware	d	4
Wigley John, Delaware	sb	5
Williams E J, Byron	4	1
Willows Stephen, Byron	2	8
Wilkie Charles, Raper, t	4	15
Wilkie Edgar, Raper	4	15
Wilkie Elvin, Raper, f	4	15
Wilson Mrs Charles, Tempo, f	1	21
Wilson Little, Delaware, t	York	26
Wilson Richard, Lambeth, f	3	16
Wilson Dr	1	24
Wonnacott Charles, Raper, f	4	9
Wonnacott Emmanuel, Raper, f	3	11
Wonnacott John, Raper, t	3	11
Wonnacott Thomas, Raper, t	3	11
Woodhull Frank, Delaware	G	AB
Woodhull Samuel, Delaware, f	Gore	AB
Young Joseph, Delaware	1	2

DORCHESTER—NORTH—TOWNSHIP.

D. P. AYLESWORTH, Township Clerk, Dorchester Station P. O.

Abbreviations: f, freeholder; t, tenant.

After each name follows Post Office address, Concession and Lot.

	Con.	Lot
Abbott Benjamin, Dorchester Stn, f	1	18
Abbott Charles, Gladstone, f	18	16
Abbott Edward, Harrietsville, f	5	16
Abbott John, Gladstone, f	5	20
Abbott Mrs, Belmont, f	6	24
Abbott Philip, Harrietsville, t	5	12
Abbott Thomas, Harrietsville, f	6	12
Abbott Wm, Gladstone, f	6	18
Adams Clayton, Harrietsville, f	6	12
Adams Samuel, Harrietsville, f	6	12
Alexander Abraham, Dorchester Station, t	3	12
Alexander George, Dorchester Stn, t	3	18
Alexander Samuel, Dorchester Stn, t	3	13
Alexander Stephen, Dorchester Stn, t	3	13
Allan Peter, Putman, f	2	8
Allison Wm, Putman, f	1	6
Amos Miss Dora, Mosley, f	6	11
Amos Wm, Mosley, f	2	11
Anderson John, Derwent, f	1	11
Andrews Joshua, Dorchester Stn, t	4	11
Ansel George W, Dorchester Stn, f	4	9
Armour Arch, Dorchester Station, f	3	5
Arms Frederick, Mosley, f	2	10
Arms George, Dorchester Stn, f	4	9
Arms Thomas jr, Mosley, f	1	11
Atkins Albert, Putnam	2	5
Atkins Richard, Putnam, f	2	5
Aylesworth D P, Dorchester Stn, f	4	10
Aylesworth H W, Dorchester Stn, t	1	17
Aylesworth Richard P, London, f	1	17
Aylesworth Wm N, Dorchester Stn, f	1	17
Bain George, Belmont, f	6	24
Baker Frank, Dorchester Stn, t	3	7
Baker Jesse, Dorchester Station, f	a	17
Baker John, Dorchester Station	3	6
Banks Arthur, Mosley, f	b	13
Banks John, Mosley, t	1	10
Banks Osborne, Thamesford, f	b	13
Banks Richard, Thamesford, f	1	13
Banks Wm, Dorchester Station, f	b	12
Banks Wm G, Mosley, f	1	12
Barker Esau, Dorchester Station, f	3	12
Barker Henry, Dorchester Stn, t	2	7
Barker James, Dorchester Stn, t	2	7
Barnard Albert, Nilestown, f	b	24
Barnard John, Nilestown, t	8	24
Barnard Luther, Nilestown, f	b	24
Barons Henry, Harrietsville, f	5	12
Barr Allan, Mosley, f	1	10
Barr John, Harrietsville, f	4	12
Barr Robert, Harrietsville, f	6	11
Barr Samuel, Mosley, f	1	10
Barr Wm, Harrietsville, t	6	16
Barrows Chancey, Belmont, t	6	24
Barrows Wm A, Gladstone, t	4	17
BarryDavid, Dorchester Stn, f	b	18
Barry Gerard J, Dorchester Stn, f	b	12
Barry Michael, London, f	b	18
Barry Thomas, Putnam	2	4
Barry Wm A, Dorchester Stn, f	b	12
Barton George, Derwent, f	4	23
Barton Warren, Derwent, f	4	23
Beacham James, Putnam, t	1	7
Beacham Wm, Mosley	2	9
Beacham Wm J, Mosley, t	2	9
Beacon John	1	11
Beattie Charles, Derwent, f	3	24

JOS. DAMBRA, Merchant Tailor
Latest Designs for Fine Trade always in Stock.
282½ DUNDAS ST.

	Con.	Lot
Beattie Edward, Derwent, f	2	21
Beattie James, Derwent, f	2	21
Beattie John P, Derwent, f	2	23
Beattie Wm, Pond Mills, f	1	11
Bell John sr, Dorchester Stn, f	1	17
Bell Mrs, Dorchester Station	a	18
Bell Wm jr, Crumblin, t	2	7
Bennett George, Dorchester Stn, t	b	11
Bennett Stephen, Putnam, f	b	4
Bennett Thomas, St Thomas	b	11
Berdan Elias C, Putnam	b	2
Berdan George, Crampton	3	a
Bettridge Miss, Avon, f	6	1
Bevens Wm, Thamesford, f	2	17
Beverley David, Dorchester Stn, f	3	6
Beverley John, Dorchester Stn, f	4	9
Birchmore Edward, Mosley	4	11
Bird Arthur, Putnam, t	2	4
Bishop Wm, Belmont	6	21
Blair Alexander, Derwent	1	11
Blanchard John, Belmont, t	6	24
Bolding Richard, Putnam, f	b	4
Bolton James, Crampton	5	1
Bond Thomas, Putnam	2	4
Bongard Wm L, Crampton	6	a
Booth Mrs, Belmont, f	5	24
Border Wm, Nilestown	1	22
Bott Raywood, Crumlin	1	11
Bowen Justus, Harrietsville, f	5	9
Bowen Wm, Harrietsville, f	5	9
Bowey George, Avon	6	a
Bowey John, Avon, f	6	b
Bowman Wm, Ingersoll, f	a	1
Brady Norman A, Crampton, f	2	7
Brampton Jabez, Putnam	b	4
Brennon James, Dorchester Stn	b	13
Brodie Alexander A, Gladstone, f	4	18
Broderick Robt, Dorchester Stn, t	1	18
Bromnbes Wm A, Nilestown	1	24
Brooks Wm, Harrietsville, f	5	13
Brown Archibald, Gladstone, f	5	21
Brown Archibald, Belmont, f	5	23
Brown Dougel, Belmont, f	5	23
Brown Hugh, Belmont, f	5	21
Brown John, Belmont, f	5	21
Brown Neil, Belmont, f	5	21
Brown Neil jr, Belmont, f	6	23
Brown Neil J, Belmont, f	6	24
Brown Thomas H, Putnam	b	4
Brown Wm, Belmont	6	23
Brown Wm, Gladstone	3	17
Brownlee John, Nilestown, f	1	24
Brunskill Mrs, Gladstone, f	3	17
Brunskill Robert, Gladstone	3	17
Brunskill Wm J, Gladstone, f	3	17
Buchanan D, Dorchester Stn, f	5	17
Buchanan James A, Ingersoll, f	4	9
Buchanan Leonard, Dorchester Stn, f	5	17
Budden George, Dorchester Stn, f	b	13
Burkel Wm, Harrietsville, f	5	12
Burke Edward, Dorchester Stn	4	11
Burke John, Dorchester Stn, f	4	9
Burtch John, Crampton	4	6
Butler Judson, Putnam, f	1	a
Byer James, Crumlin, f	1	1
Byrne John, Derwent, f	1	15
Caddy Thomas, Banner, f	5	18
Calhoun Samuel, Harrietsville, f	5	13
Campbell Angus, Mosley, f	3	15
Campbell Archibald, Mosley, f	3	15
Campbell Colin, Gladstone, f	4	20
Campbell Colin sr, Mosley, f	3	15
Campbell Colin J, Mosley, f	3	15
Campbell Daniel, Belmont	6	24
Campbell Daniel, Gladstone, f	4	20
Campbell Daniel, Mosley, f	2	14
Campbell Daniel, Mosley	3	15
Campbell John, Mosley, f	3	15
Campbell Mrs, Mosley, f	3	15
Campbell Neil, Mosley	3	15
Campbell Wm, Gladstone, f	4	20
Campbell Wm jr, Gladstone, f	4	20
Capstick Albert, Dorchester Stn, f	b	10
Capstick Jonathan, Dorchester Stn, f	b	10
Capstick Wm, Dorchester Stn, f	4	10
Capstick Wm E, Dorchester Stn, f	a	10
Carroll Dennis, Dorchester Stn, f	5	16
Carroll John, Dorchester Stn, f	5	16
Carroll Wm, Crumlin, t	1	1
Carrothers Paul, Belmont, f	1	15
Carswell Thomas, Mosley	2	9
Cartwright Arthur J, Dorchester Station, t	a	24
Cartwright Harvey, Nilestown, f	3	3
Cartwright James P, Dorchester Station, f	a	21
Cartwright Sidney, Dorchester Stn, f	3	7
Cartwright Wm A, Dorchester Stn, f	1	19
Cass Joel, Crumlin, t	1	1
Cave Wm, Dorchester Stn, f	b	16
Chalk Wm, Harrietsville, f	5	12
Cheyne Wm, Belmont	6	24
Chilton Thomas, Mosley, f	2	10
Chittick Frank, Dorchester Stn, f	4	10
Chittick George, Dorchester Stn, f	a	17
Chittick W H sr, Dorchester Stn, f	4	10
Chittick Wm H, Dorchester Stn, f	4	10
Chittick Wm J, Dorchester Stn, f	a	17
Chivers Robert, Gladstone	3	19
Choate Charles, Putnam, f	b	1
Choate Frederick, Putnam, f	b	1
Clegg Mrs, London, f	2	7
Clement Daniel, Crampton, f	4	3
Clement John, Crampton, t	5	4
Clifford Robert, Putnam, t	b	5
Clifford Thomas, Putnam, t	b	5
Clifford Wm, Putnam, f	b	5
Cline Charles, Belmont, f	6	24
Cline Seth, Harrietsville, f	6	13
Clipperton Joseph, Evelyn, f	1	11
Coates Elden, Mosley, f	2	13
Coates Wm, Mosley, f	1	13
Coates Wm jr, Mosely, f	1	13
Coleridge John, Ingersoll, f	5	a
Collar David, Dorchester St'n, t	a	17
Collar John, Dorchester St'n, t	a	17
Collard Edison	5	23
Collard Frank, Dorchester St'n	a	17
Collard Marshall, Belmont, f	5	24
Collard Wm, Belmont, f	5	24
Collier John, Dorchester St'n, t	4	3
Collins David, Putnam, t	1	3
Collins Fred J, Putnam, f	b	3
Collins James, Ingersoll, f	1	3
Collins James H, Putnam, f	1	3
Collins John, Putnam, t	a	1
Collins John sr, Putnam, t	1	3
Collins Wm, Dorchester Station, f	a	10

EDY BROS. | Large portraits in Crayon, Pastel, English Water Color, Oil and India Ink ARE UNEQUALED.

	Con.	Lot
Collins Wm, Putnam, f	1	3
Connell Dugald, Belmont, f	6	24
Connor Albert, Dorchester, St'n, t	3	1
Connor Charles, Gladstone, t	5	22
Connor Charles, Harrietsville, t	4	14
Connor Thomas, Putnam, t	1	7
Cook Abel, Dorchester Station, t	3	8
Cook Benjamin, Avon, f	6	3
Cook Rev Wm A, Dorchester St'n t	4	9
Cooper Isaac, Dorchester St'n	a	8
Cooper Lewis, Gladstone, f	4	17
Copeland C E, Dorchester, St'n, t	4	10
Copeland R S, Dorchester St'n, f	4	10
Cornell James, Avon, t	6	4
Cornish Arthur, Crampton, f	3	6
Cornish Daniel P, Crampton, f	3	6
Cornish J Wesley, Crampton, f	4	8
Cornish Thomas J, Crampton, f	3	7
Cornish Thomas J S, Mosley, f	2	7
Corson Andrew, Dorchester St'n, t	4	10
Corson James, Crumlin, f	1	1
Couch Henry, Putnam, f	b	3
Couch Joseph, Putnam, f	b	3
Couch Joseph jr, Putnam, f	b	3
Couch Wm, Putnam, t	1	2
Counter Richard Thamesford, f	2	18
Court John, Nilestown, f	1	24
Court Samuel, Nilestown, f	1	20
Court Wm, Nilestown, f	1	24
Cowan Hugh, Derwent, f	1	22
Craik George, Crampton, f	2	3
Craik James, Crampton, f	4	2
Crandal John, Belmont, t	5	22
Creighton George A, Nilestown	2	3
Creighton James, Nilestown, f	2	4
Creighton James K, Avon, f	2	4
Creighton John, Crumlin, f	2	1
Creighton Kennedy, Nilestown, f	3	3
Crockett George, Nilestown, f	2	3
Crockett James, Nilestown, f	2	3
Crow George, Dorchester St'n, f	4	10
Crow Mrs, Dorchester Station, t	4	10
Crow Wm, Dorchester Staton	4	10
Crowford George, Dorchester St'n	3	18
Currie Rev John, Belmont, t	6	24
Dafoe Arthur, Avon, f	6	2
Dafoe E Harmon, Avon, f	6	2
Dafoe John, Avon, f	6	2
Dafoe Wm, Avon, f	6	4
Dakins Luke, Mosley, f	1	12
Dakins Mark, Mosley, f	1	12
Daw Ernest, Dorchester Station	3	11
Daw Henry Dorchester Station, t	3	11
Daw Mrs, Dorchester Station, t	3	12
Dearon Wm, Dorchester Station, t	3	12
Dean John, Crumlin, f	b	12
Dean Peter, Dorchester Station, t	b	12
Dean Wm, Dorchester St'ation, t	b	12
Deane Henry, Crumlin, f	1	13
Decker Thomas, Dorchester St'n f	4	10
DeGroat Jonathan, Avon, f	6	4
Demarsy Phineas, Gladstone	4	16
Demarsy Richard, Avon, f	6	4
Demarsy Samuel jr, Mosley, f	3	10
Demarsy Samuel, Mosley f	3	10
Denton John, Dorchester St'n, t	a	17
Dewey Rev C N, Gladstone, t	5	18
Dewey George, Gladstone	5	18
Dibb Daniel, Belmont, f	1	11
Dibb James, Derwent, f	3	23
Dibb John, Belmont, f	1	11
Dibb John G, Derwent, t	2	24
Dibb Richard, Belmont, f	4	24
Dickey Jacob, Dorchester St'n, f	2	5
Dickey Robert, Dorchester St'n, f	2	5
Dickson David, Dorchester Station	4	10
Doan Thomas, Harrietsville, t	5	12
Doan Wm, Harrietsville, f	5	12
Dodds Andrew, Derwent, f	3	22
Donald James, Belmont, t	6	24
Drake Wm, Dorchester Station, t	a	17
Dreaney Robert, London East, f	4	9
Duckworth L, Dorchester St'n, f	4	11
Duffield Robert, Dorchester St'n, f	4	14
Duncan Wm, Nilestown, f	8	24
Dundass Albert F, Putnam, f	1	1
Dundass Mrs Charles, Ingersoll, f	1	1
Dundass F B	fb	6
Dundass Henry, London, t	1	2
Dundass James, Putnam, f	b	4
Dundass John C, Putnam, f	b	a
Dundass Mrs John N, Putnam, f	1	2
Dundass Nathaniel, Putnam, f	b	a
Dundass Richard, Putnam, t	b	6
Dundass Wm, Putnam, f	b	6
Dundass Wm P, Putnam, t	1	2
Dunn John, Dorchester St'n, f	4	9
Dunn John P, Ingersoll, f	4	14
Dunn Thomas, Ingersoll, f	4	9
Durand John, Dorchester Station, f	4	10
Dyer Omee, Belmont, f	6	24
Eagan James, Derwent, f	1	9
Eaton James, Harrietsville, f	6	14
Eden Charles R, Belmont, f	6	24
Edwards Charles, Banner, f	4	18
Edwards Walter, Nilestown, f	b	22
Edwards Wm, Nilestown, f	b	22
Egan Joseph, Derwent, f	4	9
Eggett John, Dorchester Station, t	b	18
Elliott John, Dorchester Station, f	2	9
Empey Andrew, Putnam, f	1	5
Empey Wm, Putnam, f		7
English John, Dorchester St'n, f	4	17
English Thomas, Crumlin, f	2	5
Evans John, Belmont, f	5	12
Ewins Freeman, Gladstone, f	5	18
Ewins James, Gladstone, f	6	17
Ewins James jr, Gladstone, f	6	17
Ewins Robert, Gladstone, f	6	17
Ewins Samuel, Harrietsville, f	6	16
Ewins Wm, Harrietsville, f	6	16
Eyres Henry, Crampton, f	3	a
Facey Joseph, Harrietsville, t	6	17
Facey Robert, Harrietsville, f	5	13
Facey Samuel E, Harrietsville, f	5	13
Farquhar Charles, Gladstone, f	4	21
Farquhar Fred, Gladstone, t	4	21
Farquhar John, Gladstone, f	5	18
Farquhar Jno, Dorchester St'n, t	4	10
Farquhar Robert, Dorchester St'n	4	10
Faulds Andrew, Harrietsville, f	6	9
Faulds George, Gladstone, f	6	18
Faulds James, Harrietsville, f	6	8
Faulds Wesley, Harrietsville f	1	1
Faulds Wm, Harrietsville f	6	8
Ferdine Carl, Dorchester St'n, t	4	7
Ferdine John, Crumlin, f	1	1
Ferguson Colin, Harrietsville, f	5	10
Ferguson Daniel, Harrietsville, f	5	10
Ferguson George H, Crampton, t	3	7
Ferney John, Avon, f	6	4
Fifield Hiram, Dorchester St'n, f	b	19
Fifield Wm A, Dorchester St'n, f	b	19
Finch Andrew K, Dorchester St'n, f	a	19

LONDON BRUSH FACTORY | AWARDED GOLD AND SILVER MEDALS FOR Kalsomine, Paint and Varnish Brushes. THOMAS BRYAN.

	Con.	Lot
Finch Henry, Harrietsville, f	5	14
Finch John, Belmont, f	4	23
Fitchett James, Belmont, f	6	23
Fitchett Trueman, Belmont,	6	23
Fitzpatrick David L, Harrietsville, f	6	7
Fitzpatrick Hugh, Harrietsville, f	6	8
Fleming Andrew, Avon, f	6	3
Fleming George, Crampton, f	3	7
Fleming Robert, Crampton, f	3	7
Forbes Peter, Thamesford	2	17
Ford J J, Dorchester Station, f	3	7
Ford Wm, Nilestown	a	23
Fordice George, Dorchester St'n, f	a	17
Foreman John, Dorchester St'n, f	b	12
Fortner Mrs, Putnam, f	b	4
Foster David, Thamesford, f	1	15
Foster Mrs, Belmont, f	6	24
Foster Robert, Thamesford, f	1	15
Fox N B, Gladstone	4	20
Francis George, London, f	6	19
Fralick George, Putnam, f	b	4
Fredine Carl, Dorchester St'n, t	4	7
Fredine John, Crumlin, f	1	1
Frost Wm Harrietsville, f	5	12
Fulkerson Joseph, Dorchester St'n, f	b	9
Fulkerson Mathias, Mosley, t	3	13
Garner Charles, London, f	a	1
Garton Adin, Harrietsville	6	12
Garton Wm, Harrietsville	6	8
Gatrix Samuel, Thamesford, f	1	16
Gee Mrs Demaras, Ingersoll, f	a	17
Gee Frederick D, Mosley, t	3	9
Gee James, Mosley, f	a	18
George Charles, Avon, t	6	2
George Edwin, Putnam, f	2	4
George Frederick, Crampton, f	2	5
George Henry, Crampton, f	2	4
George Herbert, Crampton, f	2	4
George Herbert, Crampton, f	2	4
George Thomas, Putnam, t	1	4
Gibson George, Mosley, f	2	10
Gibson John, Mosley, f	2	10
Gilbert James, Avon, f	6	7
Gilmour Andrew, Nilestown, f	a	23
Gilmour David, Nilestown, f	b	23
Gilmour James, Nilestown, f	1	21
Gilmour John, Nilestown, f	b	22
Glendenning Wm, Dorchester Stn, f	a	8
Goble Daniel, Avon, f	5	4
Goble George, Avon, f	5	4
Godwin Benj, Dorchester Stn, f	a	10
Goff Abraham, Crampton, t	5	a
Goff Henry, Crampton, t	5	b
Goodrich James, Harrietsville, f	5	9
Gould Wm M, London, f	b	9
Graham Angus, Dorchester Stn, f	4	9
Graham George, Ealing, f	1	12
Graham Wm, London, f	2	9
Grayden N P, London, f	a	24
Greenfield George, Nilestown, f	3	24
Griffith George, Nilestown, f	3	4
Groat Daniel, Avon, f	6	2
Groat Dennis, Dorchester Stn, f	3	8
Groat Edward, Belmont, f	6	21
Groat James, Nilestown, f	a	24
Groat Wm, Belmont, f	6	21
Haley Arthur, Crampton, f	5	4
Hall John H, Belmont, f	6	24
Halpin Patrick, Putnam, f	b	a
Hamilton Andw, Dorchester Stn, f	4	16
Hamilton D, Harrietsville	5	12
Hampton Rd, Dorchester Stn, f	a	11
Hampton R J, Dorchester Stn, f	a	11
Hanham Elijah, Putnam, f	b	4
Harkness Adam, Paling, f	1	17
Harkness Walter, Belmont, f	1	11
Harris George, Dorchester Stn, f	b	21
Harris Henry, Nilestown, f	1	22
Harris Mrs, Dorchester Station, f	b	21
Harris Robert, Dorchester Stn, f	b	21
Harris Thomas, Dorchester Stn, f	b	21
Hartle George, Dorchester Stn, f	b	18
Hartle Wm, Mosley, f	1	14
Hayes Elgin, Dorchester Stn, t	3	6
Hayes James, Dorchester Stn, t	b	17
Hayes Matthew, Dorchester Stn, f	4	10
Hayes Thomas, Dorchester Stn, t	b	13
Hayes Walter, Nilestown, t	1	24
Hayes Wm, Dorchester Station	a	20
Hazen Mark, Gladstone, f	5	19
Hazlet Wm, Crumlin, f	1	1
Henderson Alexander, Thamesford, f	1	14
Henderson Andrew, Crumlin, t	1	9
Henderson Mary J, Crumlin, f	1	9
Henderson Samuel, Crumlin, t	1	9
Hendrie Wm E, Dorchester Station	1	19
Henry Anthony, Nilestown, f	2	2
Henry Wm, Belmont, f	6	24
Herron Henry, Avon, f	6	4
Hicks George, Crampton, t	3	a
Hicks John, Crampton, t	3	b
Hobbs T S, London, t	1	13
Holmes Samuel, Belmont	6	24
Holt John, Mosley, t	b	16
Hopkins Frank B, Crampton, f	4	a
Hopkins H P, Crampton, f	4	a
Horseman D, Ingersoll, f	2	17
Howe Charles A, Crampton, f	2	1
Howe Emray, Belmont	6	24
Howe Newton, Crampton, f	3	1
Howe Thomas F, Crampton, f	3	1
Hubbard Alexander, Harrietsville	6	11
Humphrey Wm, Thamesford, f	1	18
Hunt George, Dorchester Station, f	3	10
Hunt John, Dorchester Station, f	4	9
Hunt John W, Dorchester Stn, f	3	3
Hunter Abel, Dorchester Stn, f	4	9
Hunter Mrs C, Dorchester Stn, f	3	12
Hunter Frank, Dorchester Stn, f	4	9
Hunter Henry, Dorchester Stn, f	2	17
Hunter John, Dorchester Stn, f	4	9
Hunter John, Gladstone, f	5	10
Hunter Mrs, Harrietsville, f	5	15
Hunter Paul, Dorchester Stn, f	3	12
Hunter Paul, Gladstone, f	5	18
Hunter Sarah, Gladstone, f	4	9
Hunter Stephen, Dorchester Stn, t	2	14
Hunter Thomas, Dorchester Stn, f	4	11
Hunter Wm, Gladstone, f	5	16
Huntley Arthur, Putnam, t	b	b
Huntley Robert, Putnam	b	b
Huntley Thomas, Putnam, f	1	a
Hutchinson Edwin J, Putnam, t	b	2
Hutchinson Lewis E, Putnam, t	b	2
Hutchinson George, Mosley, t	b	5
Hutchinson John, Putnam, t	1	5
Ingram Wm, Dorchester Stn, f	5	13
Irwin Andrew A, Crumlin, f	2	6
Irwin Francis, Crampton, f	3	6
Irwin Frank, Crumlin, f	2	5

W. H. HEARD & CO. | Gas Logs, Brass Fenders, Asbestos Fires, Etc. 357 Richmond Street

	Con.	Lot
Irwin George, Putnam, f	a	1
Irwin Hamilton, Crampton, f	3	6
Irwin John R, London, f	1	12
Irwin Thomas, Crumlin, f	2	6
Isaac Emanuel, Crumlin, f	1	6
Island James, Thamesford	1	15
Jackson Alonzo, Harrietsville, f	4	10
Jackson David, Nilestown, f	1	23
Jackson Henry, Gladstone, f	4	19
Jackson James, Harrietsville, f	5	11
Jackson John, Nilestown, f	1	24
Jackson Rev J E, Dorchester Stn	a	18
Jackson Mrs, Nilestown, f	a	24
Jackson Oswald, Harrietsville, f	5	11
Jackson Victor, Gladstone, f	4	19
Jackson Wm, Gladstone	4	16
Jackson Wm, Nilestown, f	b	24
James James A, Nilestown, f	a	22
James J A, Belmont, f	6	24
Jeffrey Andrew, Nilestown, f	2	20
Jelly John J, Harrietsville, f	5	13
Jelly Richard, Mosley, f	3	12
Jelly Wm H, Mosley, f	1	10
Jelly Wm H, Mosley, f	3	13
Jenkins John, Crampton, f	4	7
Johnson Alex, Dorchester Stn	4	12
Johnson Andrew Dorchester Stn, t	2	7
Johnson Ola, Dorchester Stn, t	b	11
Johnston Adam, Dorchester Stn, f	4	15
Johnston Charles, Crampton, f	5	7
Johnston George, Dorchester Stn	a	17
Johnston George, Putnam, f	1	14
Johnston Henry, Harrietsville, f	5	13
Johnston James, Dorchester Stn, f	4	11
Johnston John, Avon, f	5	2
Johnston Joseph, Dorchester Stn	a	17
Johnston Lawrence, Ealing, f	6	5
Johnston Mrs, Putnam, f	2	7
Johnston Richard, Putnam, f	1	14
Johnston Robert, Putnam, f	2	7
Johnston Simon, Thamesford, f	2	15
Johnston Wm, Crampton, f	5	7
Johnston Wm, Dorchester Stn, f	a	17
Johnston Wm, Harrietsville, f	6	13
Johnston Wm J, Thamesford, f	2	15
Jolliffe James, Avon, f	6	3
Jolliffe James O, Avon, f	6	a
Jones Angus, Belmont	6	24
Joyce Daniel, Dorchester Stn, f	2	6
Judge James, Dorchester Stn, f	b	19
Keasler Jacob, Avon, f	6	2
Kellog Milton, Harrietsville	5	12
Kelso James, Mosley, f	3	12
Kennedy Catherine, Belmont, f	6	24
Kernahan Wm, London, f	3	5
Kilborn Edward, Dorchester Stn, f	3	5
Kilborn Isaac, Nilestown, f	3	2
Kilborn John, Nilestown, f	3	2
Kilborn Walter, Nilestown, f	3	2
Kilborn Wm, Dorchester Stn, f	3	5
Knott John, Nilestown, t	b	24
Knott John W, Nilestown, f	a	22
Knott Thomas, Crampton, t	5	4
Kunz Frank, Harrietsville, f	4	13
Lane J H, Dorchester Stn, f	b	19
Lane Morley, Mosley, f	3	12
Lane N J, Dorchester Stn, f	1	19
Lane Thomas, Mosley, f	3	13
Lane W B, Dorchester Stn, f	1	18
Langford Thomas, Derwent	3	24
Last Fred, Nilestown	a	23
Laughlin Barnabas, Banner, f	5	16
Lavine Frank, Gladstone, f	4	19
Law George, Avon, f	6	7
Leaman George, Crampton, t	4	7
Leaman Samuel, Crampton, t	4	7
Learn Edward, Gladstone, t	4	16
Learn Mrs, Mosley, f	2	14
Lee Alfred, Harrietsville	6	11
Lee John, Crumlin	1	10
Lee Rueben, Nilestown	a	24
Leith Alex, Nilestown, f	a	23
Leith George, London, f	a	22
Leith Marcus, Nilestown, f	a	23
Leslie Benijah, Thamesford, f	3	18
Leslie Simon, Mosley, f	1	12
Lester John R, Dorchester Stn, f	4	11
Levitt Thomas, Harrietsville	6	12
Lewis Mrs, Dorchester Stn, f	b	20
Little John, Dorchester Stn, f	4	17
Lloyd Alfred E, Avon	6	6
Logan Edward, Crumlin, f	1	3
Longfield Amos, Crampton	3	4
Longfield Chas W, Crampton, t	3	4
Longfield David, Crampton, f	3	3
Longfield John, Crampton, f	3	4
Longfield Mrs A, Crampton, f	3	4
Lovell Wm, Thamesford, f	2	17
Lucas Daniel, Crampton, f	5	7
Lucas Silas, Avon, f	5	3
Lucas Silas J, Crampton, t	5	1
Lyle Albert, Avon, f	6	6
Lymburner Alonzo, Gladstone, t	3	21
Lyon Harrison, Avon	6	4
McBurney Robt, Dorchester Stn, t	4	9
McCallum Miss Agnes, Avon, f	6	3
McCallum Angus, Belmont, f	4	15
McCallum Angus A, Gladstone, f	3	19
McCallum A P, Gladstone, t	4	15
McCallum Benjamin, Crampton, t	5	3
McCallum Daniel, Gladstone, f	4	21
i.K...ef a9497., ... t .....M ..e..kw		
McCallum Duncan, Gladstone, f	3	20
McCallum Hugh, Gladstone, f	3	20
McCallum Hugh, Belmont, f	6	24
McCallum James, Belmont, f	4	15
McCallum James, Mosley, f	3	14
McCallum John, Gladstone, f	4	18
McCallum John, Crampton, f	6	3
McCallum John, Gladstone, f	3	16
McCallum Mrs, Avon, f	5	3
McCallum Neil, Gladstone, t	3	20
McCallum Neil jr, Gladstone, f	4	21
McCallum Peter, Belmont, t	6	24
McCallum Peter Harrietsville	5	14
McCallum Ronald E, Harrietsville	4	9
McCann Ezekiel, Dorchester Stn, t	4	10
McCann E A, Dorchester Stn, f	4	10
McCann John, Dorchester Stn, f	4	10
McCarthy N C, Thamesford, f	2	15
McCarty James, Gladstone	6	24
McCaveny Thomas, Crumlin, f	1	1
McConnel Way, Gladstone, f	3	18
McCreadie Charles, Harrietsville, t	5	10
McCreadie Wilson, Harrietsville, t	5	7
McDonald James, Dorchester Stn, f	b	17
McFarlane Robert, Thamesford, f	2	17
McFarlane Thomas, Dorchester Station, f	2	19
McGrath John, Belmont, f	6	24
McIntyre Daniel, Nilestown, f	3	6
McKay Donald, Dorchester Stn, f	4	20

The Policies of the SU

McKay Remember,
McKay Wm, Dorch
McKee Thomas, Hi
McKee Wm, Harri
McKellar Donald,
McKellar George,
McKenzie George,
McKenzie James,
McKenzie Donald,
McKenzie Robert A
McKerlie Charles,
McKerlie Wm, Eali
McLachlan Archd,
McLachlin Duncan,
McLaughlin Joseph,
McLean Hugh, Dor
McLean Robert, Dor
McLelland James, L
McLelland John, D
McLeod John, Than
McMillan Archibald,
McMillan David, Do
McMillan Wm, Dorch
McMillan Thomas, D
McMullen George, N
McMurray Edward,
McMurray Levi, Gla
McMurray Morris, G
McMurray Samuel, T
McNiven Angus, Dor
McNiven Argus, Putn
McNiven Angus, Dorc
McNiven Arch, Dorch
McNiven Daniel, Dorch
McNiven Donald, Dorc
McNiven Hugh, Putna
McNiven James, Dorch
McNiven John, Dorche
McNiven Robert, Inge
McNiven Wm, Dorche
McPhail Archibald, Be
McPhail Mrs, Belmon
McPherson John, Belm
McPherson Robert, B
McVicar Archibald, D
McVicar Donald, Harri
McVicar Duncan, Cram
McVicar Finlay, Cram
McVicar John, Derwen
McVicar Mrs, Harriets
McVicar Mrs, Derwent,
Madole Burton, Dorche
Madole David, Dorches
Magee Charles, Putna
Magee Edward, Putnam
Magee Isaac, Putnam,
Magee Mrs, Putnam, f
Malpass Alfred, Mosley
Malpass Bertram, Glad
Malpass Wm, Mosley,
Malpass Wm F, Mosley,
Manning Gabriel, Belmo
Manning Henry, Gladst
Manning Mrs Jacob, Lo
Manning Jacob I, Belmo
Manning Lawrence, Bel
Manning Mrs, Gladston
Manning Wm R, Belmon
Mapson Mrs, Belmont,
Marr James, Dorchester
Marr Robert, Dorchester
Marsh Elgin, Gladstone,

The Policies of the **SUN LIFE** are absolutely unconditional. | OFFICE: FITZGERALD BLOCK 169 DUNDAS ST. A. S. Macgregor, Mgr., London Dis.

	Con.	Lot
McKay Remember, Thamesford, f.	2	16
McKay Wm, Dorchester Stn, f.	5	15
McKee Thomas, Harrietsville, t.	5	14
McKee Wm, Harrietsville	5	13
McKellar Donald, Belmont, f.	6	24
McKellar George, Belmont, f.	6	23
McKenzie George, Crampton, t.	4	a
McKenzie James, Putnam, f.	b	4
McKenzie Donald, Putnam, f.	b	4
McKenzie Robert A B, Crumlin, f.	1	5
McKerlie Charles, Ealing, f.	1	14
McKerlie Wm, Ealing, f.	1	14
McLachlan Archd, Crampton, f.	4	b
McLachlin Duncan, Crampton, f.	3	b
McLaughlin Joseph, Avon, f.	6	3
McLean Hugh, Dorchester Stn, f.	b	15
McLean Robert, Dorchester Stn, f.	b	15
McLelland James, Derwent, f.	3	23
McLelland John, Derwent, f.	3	23
McLeod John, Thamesford, f.	2	15
McMillan Archibald, Mosley	3	14
McMillan David, Dorchester Stn	4	11
McMillan Wm, Dorchester Stn	3	13
McMillan Thomas, Dorchester Stn, f	4	11
McMullen George, Nilestown, t.	a	24
McMurray Edward, Gladstone, f.	4	18
McMurray Levi, Gladstone, f.	5	19
McMurray Morris, Gladstone, f.	5	18
McMurray Samuel, Thamesford, f.	2	18
McNiven Angus, Dorchester Stn, f.	1	16
McNiven Argus, Putnam, f.	b	4
McNiven Angus, Dorchester Stn, f.	2	19
McNiven Arch, Dorchester St'n, f.	2	17
McNiven Daniel, Dorchester St'n, t.	3	8
McNiven Donald, Dorchester St'n, f.	2	17
McNiven Hugh, Putnam, f.	b	4
McNiven James, Dorchester St'n, f.	1	16
McNiven John, Dorchester St'n, f.	a	18
McNiven Robert, Ingersoll, f	a	2
McNiven Wm, Dorchester St'n, f.	2	18
McPhail Archibald, Belmont, f.	6	24
McPhail Mrs, Belmont, f.	6	24
McPherson John, Belmont, f.	6	24
McPherson Robert, Belmont, f.	6	24
McVicar Archibald, Derwent, f.	3	21
McVicar Donald, Harrietsville, f.	6	13
McVicar Duncan, Crampton, f.	3	2
McVicar Finlay, Crampton, f.	3	3
McVicar John, Derwent, f.	3	21
McVicar Mrs, Harrietsville, f.	6	17
McVicar Mrs, Derwent, f.	3	21
Madole Burton, Dorchester St'n, f.	1	20
Madole David, Dorchester St'n	a	17
Magee Charles, Putnam, f.	b	4
Magee Edward, Putnam, t.	2	8
Magee Isaac, Putnam, f.	b	b
Magee Mrs, Putnam, f.	1	b
Malpass Alfred, Mosley, t.	2	16
Malpass Bertram, Gladstone, t.	4	17
Malpass Wm, Mosley, f.	3	16
Malpass Wm F, Mosley, f.	2	16
Manning Gabriel, Belmont, f.	6	24
Manning Henry, Gladstone, f.	4	17
Manning Mrs Jacob, London, f.	2	24
Manning Jacob I, Belmont, f.	2	11
Manning Lawrence, Belmont, f.	3	11
Manning Mrs, Gladstone, f.	4	17
Manning Wm R, Belmont, t.	6	24
Mapson Mrs, Belmont, t.	6	24
Marr James, Dorchester St'n, f.	2	11
Marr Robert, Dorchester St'n, f.	2	11
Marsh Elgin, Gladstone, f.	5	19
Marsh John, Ealing, f.	3	2
Marsh Mrs, Gladstone, f.	5	19
Marsh Richard, Nilestown, f.	3	2
Marsh Wm, Ealing, f.	3	1
Marsh Wm, Nilestown, f.	3	2
Marsh Wm R, Gladstone, f.	6	19
Martyn Wm, Harrietsville	4	b
Marwood John, Crampton, f.	2	3
Mathew Wm, Avon, t.	6	3
Mathews Charles, Avon	6	3
Mathews Jno, Crumlin, t.	2	9
Maybee Orlow, Dorchester, St'n, f.	a	20
Maybee Wm, Avon, t.	3	16
Mesurat M, London, t.	1	13
Miller J C, Thamesford, f.	2	14
Miller Theodore, Avon, f.	6	4
Mitchell Alex, Dorchester St'n, f.	2	13
Mitchell James, Dorchester St'n, f.	2	11
Mitchell John, Dorchester St'n, f.	2	12
Mitchell Wm, Dorchester St'n, f.	a	17
Moakes James, Mosley, f.	2	13
Moakes John, Mosley, f.	3	13
Mohr Frederick, Belmont	6	24
Mohr Philip, Belmont	6	24
Mohr Wm, Belmont, f.	6	24
Moir James, Mosley, f.	3	13
Monk James, f.	6	8
Monk L D, Dorchester St'n, f.	5	12
Monroe Donald, Dorchester St'n, f.	3	10
Moore J E, Dorchester St'n, t.	4	9
Moore Wm, Crumlin, f.	1	11
Moore Wm, Crumlin, t.	2	14
Moore Wm, Gladstone, f.	5	22
Moore Wm, Belmont, f.	6	24
Moorehouse Charles, Nilestown, f.	1	22
Morris John, Crampton, f.	4	4
Morris Joseph, Crampton, f.	4	4
Morris Nassau, Harrietsville f.	4	11
Morris Samuel, Crampton, t.	3	4
Morrison Arthur, Thamesford, f.	1	15
Morrison Charles, Mosley	1	10
Morrison David, Thamesford	1	15
Morrison John, Thamesford, f.	1	15
Morrison Mrs, Thamesford, f.	1	13
Morrison Thomas, Mosley	1	10
Morrison Wm, Mosley, f.	1	10
Morrison Wm, Thamesford, f.	3	17
Mossop Hugh, Crumlin, f.	1	2
Mossop John, Dorchester St'n, f.	4	9
Mountain J H, Dorchester St'n, f.	3	11
Mullin John, Dorchester St'n, f.	4	9
Muxworthy Rev S W, Belmont, t.	6	24
Myrick Gardner, Mosley, f.	2	13
Neely George Dorcester St'n, f.	4	16
Neely Robert, Dorchester St'n, f.	4	9
Neely Thomas, Dorchester St'n, f.	3	17
Neely Thomas J, Dorchester St'n, f.	3	13
Neilson Nelson, Dorchester St'n, t.	2	10
Newell John R, Crampton, f.	4	2
Newell Robert, Crampton, f.	4	3
Newell Wm G, Crampton, f.	4	3
Newry Albert, Thamesford	3	17
Nichol Andrew, Dorchester St'n, f.	2	7
Nichol James, Dorchester St'n, f.	2	8
Nigh Valentine, Avon, f.	6	5
Nixon James, Thamesford, t.	1	17
Noad Cranswick, Crampton, f.	3	1
Noad Henry, Crampton	3	1
Northcott John, Crampton, t.	4	4
Nugent Thomas, Belmont, f.	6	24
Nugent W T, Belmont, f.	6	24
O'Neil Hilliard, Harrietsville, f.	5	21

MITCHELL & THOMPSON | Musical Instrument Repairing, Engraving, &c. MNFRS. OF DUPLEX DRUMS. 265 YONGE STREET, TORONTO, ONT.

	Con.	Lot
O'Neil R T, Thamesford, t	2	17
O'Neil Wm, Dorchester St'n	a	20
O'Neil Wm H, Dorchester St'n, t	a	18
Oakley Mrs, Dorchester Station, f	4	9
Odell F A, Nilestown, f	3	2
Oliaria Abraham, Crampton	4	4
Oliver Adam, Crumlin	2	4
Oliver Beattie, Crumlin	2	3
Oliver James, Crumlin, f	1	2
Oliver Mrs, Crumlin, f	2	3
Oliver Noble, Crumlin, t	1	11
Oliver Samuel, Dorchester St'n, f	4	16
Oliver Wm, Dorchester St'n, f	4	9
Orchard John, Dorchester St'n, f	4	14
Orchard John jr, Dorchester St'n, f	4	14
Orr J Wesley, Belmont, f	5	22
Orser Walter, Gladstone	4	19
Ovens Richard, Dorchester St'n, f	3	16
Ovens Mrs, Dorchester St'n, f	4	11
Ovens Mrs, Thamesford, f	3	16
Page Thomas, Crampton	4	8
Parker Alexander, Crumlin, f	1	6
Parker Edward, Crumlin, f	2	4
Parker Frederick, Crumlin, f	2	4
Parker John, Crumlin, f	1	6
Parkinson John, Crumlin, f	2	2
Parkinson Samuel, Ealing, f	3	1
Parkinson Thomas, Crumlin, f	2	1
Parkinson Thomas J, Crumlin, f	2	1
Parkinson Wm, Crumlin, f	2	1
Parkinson Wm J, Crumlin, f	2	1
Parrat John, Crampton	2	b
Parsons George, Crampton, f	4	5
Parsons Henry, Crampton, f	3	3
Parsons Robert, Crampton, t	5	5
Parsons Thomas, Crampton, f	5	5
Parsons Walter, Avon, f	5	4
Partlo H W, Dorchester Stn, f	a	18
Partlo Wm, Ingersoll, f	a	18
Passmore George, Derwent, f	2	25
Pattan Lewis, Dorchester Stn, f	3	6
Patterson George, Dorchester Stn, f	4	9
Patterson George, Thamesford, f	1	13
Patterson Gilbert, Thamesford	1	17
Patterson James, Dorchester Stn, f	a	21
Patterson Thomas, Thamesford, f	1	13
Patterson Thomas H, Thamesford	1	17
Paul Peter, Crampton	3	4
Payne Isaac, Thamesford, f	1	16
Payne W H, Thamesford, f	1	16
Pearson Alonzo, Nilestown	1	24
Pearson Wm, Nilestown, f	a	24
Perley Allen, Putnam, t	b	4
Phelan Thomas, Crumlin, t	1	1
Phelps Othneil, Crampton, f	2	b
Pickle Wilmot, Gladstone	3	21
Piggott Henry, Nilestown, f	a	23
Piggott Mrs, Nilestown, f	a	24
Pike George, Avon, f	6	2
Pinnegar Luther, Dorchester Stn, f	4	12
Pinnegar Richard, Dorchester Stn, f	4	12
Potts Joseph, Belmont, f	6	24
Powell Edward, Dorchester Stn, t	5	13
Prentice Joseph, Dorchester Stn	5	14
Prince Henry, Crampton	2	3
Proctor Wm, Dorchester Stn, f	4	9
Pullin Alfred, Avon, t	6	6
Pullin Arthur, Avon, t	6	6
Pullin Richard, Avon, t	6	6
Purdy Arthur, Belmont	6	24

	Con.	Lot
Pyatt George, Mosley	2	7
Pyatt James, Harrietsville, f	4	10
Pyatt James, Mosley, t	2	12
Pyatt Wm, Putnam, t	1	6
Quance Wm, Dorchester Stn, t	4	b
Racey Rev George W, Belmont, t	6	24
Rath Frederick, Crampton	2	3
Rath Henry, Crampton, f	2	2
Rath Joseph, Putnam, f	2	2
Ray Wm, Pond Mills, f	1	11
Reid James, Crumlin	2	10
Reid James, Crumlin	1	4
Reid James jr, Crumlin	1	4
Revel John, Putnam, t	b	1
Richard Herbert, Crampton	6	6
Richards Philip B, Crumlin	1	1
Rickerd Philip H, Crampton, f	5	6
Rickerd William, Crampton, f	4	6
Richardson John, Dorchester Stn, t	a	17
Richmond Wm, Dorchester Stn, f	4	9
Riddle Wm, Nilestown, f	1	22
Robertson John, Dorchester Stn, f	2	6
Robins Peter, Dorchester Stn, f	3	9
Robinson Elijah, Putnam, f	2	b
Robinson Mrs Ellen, Putnam	2	b
Robinson James, Dorchester Stn	a	9
Robinson John, Putnam	2	b
Rodney Thomas, Harrietsville	4	12
Rogers Albert, Gladstone, f	5	22
Rogers Edward, Gladstone, f	5	20
Rogers Edward A, Dorchester Stn	2	9
Rogers Ephraim, Dorchester Stn, f	3	8
Rogers James, Dorchester Stn, f	2	9
Rogers James O, Dorchester Stn, f	2	9
Rolph James, Dorchester Stn, f	b	23
Rolph James, Dorchester Stn, f	4	3
Rolph Solomon, Nilestown, f	b	22
Ross David, Thamesford, f	3	18
RossDonald, Dorchester Stn, f	4	11
Ross James, Dorchester Stn, f	3	16
Ross Robert, Thamesford, f	3	18
Rossiter Armon, Crampton, f	4	5
Row William, Avon, f	6	1
Rowatt Archibald, Nilestown, f	a	24
Rowe Robert, Avon, f	6	4
Rowse James C, Putnam, f	b	4
Rowse James H, Putnam, f	1	5
Rowse John, Mosley, f	3	8
Ruddell J H, Nilestown	a	1
Ruddick John, Dorchester Stn	2	10
Russell Alexander, Dorchester Stn	4	13
Rutledge Robert, London, f	2	16
Sadler Clarkson, Harrietsville, f	5	8
Sadler John, Mosley, f	4	11
Sadler Mrs, Harrietsville, f	5	8
Sadler Robert, Harrietsville, f	5	8
Sadler William, Harrietsville, f	4	8
Sage Frank, London, f	1	13
Sage Nelson, London, f	4	13
Sage Willard, London, f	1	13
St Clair Alvey, Thamesford	2	16
St Clair Mrs, Dorchester Stn	2	16
St Clair Vining, Crampton, f	3	4
Sanders Frederick, Dorchester Stn	3	7
Sanderson Samuel, Derwent, f	4	26
Sanger James, Dorchester Stn	2	16
Sanger Wm, Dorchester Stn	2	16
Scott Thomas, Harrietsville, f	4	12
Scott Wm, Mosley, f	2	10
Secord Solomon, Harrietsville, f	5	12

The Birkbeck of London | Issues a very desirable stock for investors.
169 DUNDAS ST. - LONDON, ONT.

	Con.	Lot
Secord Wm. Harrietsville, f	5	15
Shain James, Gladstone, f	6	20
Shannon John, Putnam, f	1	a
Shannon Michael sr, Putnam, f	2	a
Shannon Thomas, Putnam, f	2	a
Sharen Wm, Dorchester Stn	b	2
Sharp Benjamin, Harrietsville, f	5	10
Sharp Isaiah, Putnam, f	b	5
Sharp John, Dorchester Stn	b	13
Sharp Thomas, Harrietsville, f	5	10
Shaw Edward T, Dorchester Stn, t	3	6
Shaw John, Dorchester Stn, t	4	9
Shaw John, Dorchester Stn	a	18
Shaw Lyman, Dorchester Stn, t	3	6
Shaw Mrs Crumlin, f	3	6
Shaw Richard, Dorchester Stn, t	4	7
Shaw S R, Dorchester Stn, f	4	9
Shaw Wm, Dorchester Station, f	4	8
Shaw Wm H, Dorchester Stn, t	3	6
Sherin Richard, Putnam	1	7
Shields Charles, Derwent, f	3	23
Shields James, Belmont, f	5	24
Shields James H, Dorchester Stn, f	4	13
Shields Wm H, Derwent, f	3	23
Short Thomas, Dorchester Stn, f	3	5
Showler George, Crumlin, f	3	1
Showler John G, Crumlin, f	3	1
Shuttleworth George, Crumlin	1	1
Sims Wm, Putnam, t	1	9
Sinclair Archibald, Belmont, f	2	16
Sinclair Mrs, Belmont, f	6	24
Skelding Charles, Belmont	6	24
Skinner Wm, Putnam, f	b	4
Slaght Abram, Dorchester Stn, f	3	9
Slaght Thomas, Dorchester Stn	3	9
Small Charles, Putnam, f	b	8
Smith Aaron, Dorchester Stn, f	b	20
Smith Alfred, Dorchester Stn, f	b	18
Smith Anthony, Dorchester Stn, t	b	20
Smith Charles, Crumlin, f	1	1
Smith David, Avon, f	5	6
Smith Delbert, Dorchester Stn, f	1	16
Smith Duncan, Dorchester Stn	2	18
Smith Edward, Mosley	1	16
Smith Enoch, Harrietsville, f	5	10
Smith George E, Avon, f	6	3
Smith Hiram, Harrietsville	5	10
Smith Jacob, Dorchester Stn, f	2	12
Smith James, St Thomas, f	4	1
Smith James, Harrietsville, f	4	8
Smith John, Dorchester Stn, f	a	18
Smith Louis, Dorchester Station, f	a	17
Smith Melvin, Dorchester Stn, f	b	19
Smith Murray, Avon, f	5	5
Smith Philips, Dorchester Stn, t	b	17
Smith Thomas, Avon, f	6	3
Smith Thomas, Crumlin, f	1	1
Smith Thomas, Nilestown, f	3	6
Smith Wm, Dorchester Stn	1	17
Smith Wm, Dorchester Stn	3	13
Smith Wm, Harrietsville, f	4	9
Smith Wm jr, Dorchester Stn, f	b	18
Snively David, Dorchester Stn, f	a	17
Snively Mrs, Dorchester Stn	a	17
Snow Thomas, Crumlin	1	6
Spence H N, Mosley, f	3	13
Spence Thomas, Mosley, f	3	13
Spence Walter, Mosley, f	3	13
Spice Thomas, Thamesford, f	1	18
Spohr Charles, Gladstone	5	21
Spring Daniel sr, Mosley, f	2	14
Spring Daniel jr, Mosley, f	2	14
Spring David, Gladstone	4	19
Spring David, Mosley	2	14
Spring Edward, Mosley, f	2	16
Spring Peter, Dorchester Stn, f	4	10
Stanley George, Gladstone, f	3	18
Stead George, Crumlin	1	1
Steele Alexander, Crampton, f	3	6
Steele Arch, Harrietsville, f	4	9
Steele John, Crampton, f	3	5
Steele John jr, Dorchester Stn, f	b	13
Steele Robert, Dorchester Stn, f	4	6
Steele Wm, Crampton, f	4	6
Steepe John, Dorchester Stn, t	4	9
Stevens Edwin, Putnam, f	2	3
Stevens Stephen, Putnam, f	2	3
Stevens Wm, Nilestown	4	11
Stewart Alexander, Belmont, f	6	24
Stinebaugh Peter, Putnam, f	b	5
Stone Wm, Verschoyle, f	3	b
Stothers James, Crumlin, f	3	4
Stothers Joseph, Crumlin, f	1	4
Stothers Robert J, Crumlin, f	1	4
Strachan John, Belmont, f	6	24
Strachan Stewart, Belmont, f	6	24
Strachan Thomas W, Belmont, f	6	24
Strathdee George, Mosley, f	2	15
Strathdee James, Mosley f	1	14
Strathdee John, Mosley, f	2	15
Strathdee Wm, Mosley, f	2	15
Strobridge L, Putnam	b	4
Stronghill Byron, Dorchester Stn, f	b	20
Stronghill Thomas, Dorchester Station, f	b	20
Sutherland Alex, Dorchester Stn, f	5	14
Sutherland Daniel, Dorchester Station, f	5	14
Sutherland John, Dorchester Stn, f	5	13
Sutherland Robert, Dorchester Stn,	4	13
Sutherland Robt, Banner, f	4	18
Sutherland Wm, Banner, f	4	18
Swabb Wm, London, f	b	9
Swales Bart, Gladstone, f	4	19
Swales Wm H, Gladstone, f	4	19
Swart Bartholomew, Dorchester Station, f	4	8
Swart Lawyer, Nilestown, f	3	3
Swart Rossel, Dorchester Stn, f	4	8
Swartout George, Dorchester Stn	a	17
Swartout John, Avon, f	6	1
Sweet Mrs, Dorchester Stn, f	a	17
Sweet Orlow, Dorchester Stn, f	1	16
Sweet Sheldon, Dorchester Stn, f	a	17
Sweet Wm, Dorchester,	a	17
Talbot Arthur, Crumlin, f	1	10
Talbot Charles, Crumlin, t	2	10
Talbot Freeman, Crumlin, f	1	10
Talbot F E L, Crumlin, t	2	10
Talbot Wm, Crumlin, f	1	10
Tallack Mark, Dorchester Stn, f	4	10
Tamblyn Charles, London, f	1	12
Tattersall Henry, Crumlin	1	8
Taylor Colin, Belmont, t	6	24
Taylor David, Harrietsville, t	6	19
Taylor John, Belmont, f	6	24
Taylor John, Crumlin, f	1	1
Taylor John jr, Crumlin, t	1	1
Taylor Samuel, Thamesford, f	1	16
Taylor Wm, Crumlin	1	8
Taylor Wm, Evelyn, f	1	11
Temple Arthur, Dorchester Stn,	b	20

THE GENUINE HEINTZMAN & CO. PIANOS ARE SOLD ONLY IN LONDON AT 226 DUNDAS STREET

	Con.	Lot
Temple James, Dorchester Stn, f.	b	19
Temple Robert J, Crumlin, f.	1	9
Temple Wm, Crumlin, f.	1	9
Terpin James, Dorchester Stn,	b	19
Thomas Richard, Harrietsville, f.	6	12
Thompson Andrew, Nilestown, f.	1	23
Thompson David, Nilestown, f.	2	20
Thompson Geo R, Derwent, f.	2	22
Thompson James, Derwent, f.	2	22
Thompson John, Dorchester Stn, f.	3	14
Thompson Rev Robert, Crampton	6	3
Thompson Robert, Derwent, f.	2	24
Thompson Wm, Derwent	1	15
Thompson Wm jr, Derwent, f.	2	22
Thompson Wm, Nilestown, f.	1	23
Tocker John, Crampton, f.	5	2
Todd Wm, Mosley	1	11
Tooley Richard, Gladstone, f.	5	19
Topham J H, Gladstone, f.	4	19
Topham Peter, Mosley, f.	3	14
Topham Peter jr, Mosley	3	14
Topham Wellington, Mosley, t.	3	14
Torrance Abraham, Dorchester Station	3	11
Torrance James, Thamesford	3	18
Torrance Wm, Thamesford, f.	3	15
Turnbull Wm, Dorchester Stn, f.	4	9
Uglow Wm, Putnam, f.	b	4
Vannatter George, Putnam, t.	1	9
Vannatter John, Putnam, t.	b	19
Vannatter Wm, Dorchester Stn,	b	12
Venning Andrew, Belmont, f.	5	24
Venning Andrew E, Mosley	3	10
Venning A Wesley, Belmont, f.	5	24
Venning Charles, Belmont,	3	10
Venning George, Mosley,	3	11
Venning James, Harrietsville	6	9
Venning John, Mosley	3	10
Venning John, Mosley, f.	3	8
Venning Richard, Mosley, f.	3	10
Vincent John, Dorchester Stn, f.	a	17
Wade George, Dorchester Stn, f.	4	11
Waddell Wm, NIestown	a	22
Walker Alex, Dorchester Stn, f.	5	16
Walker David, Derwent, f.	3	24
Walker David jr, Derwent, f.	3	24
Walker Francis, Dorchester Stn, f.	a	17
Walker John, Dorchester Station, f.	a	17
Walker John, Dorchester Stn, t.	4	14
Walker Samuel, Derwent, f.	3	24
Wallace Cornelius, Dorchester Station, t.	5	14
Wallace Edward, Dorchester Stn, t.	5	14
Wallace Meredith, Thamesford, f.	1	17
Wallis George W, Putnam, f.	1	8
Wallis Kidman, Putnam, f.	1	8
Wallis Mrs. Harrietsville	5	12
Wallis Richard, Putnam	1	8
Wallis Walter, Putnam, f.	1	8
Wallis William, Putnam, f.	1	8
Ward Edison, Harrietsville	5	17
Ward Jefferson, Gladstone, t.	4	18
Ward Peter, Gladstone, f.	4	18
Ward Rufus, Gladstone, f.	2	12
Warden Frederick A, Crumlin, f.	1	2
Warden James, Crumlin	1	2
Warden Wm C, Crumlin, f.	1	2
Warren Hugh, Harrietsville, t.	6	10
Watcher William, Gladstone, f.	3	18
Watker George, Dorchester Stn, t.	1	20
Watson David, Dorchester Stn,	1	19
Watson Wm, Dorchester Stn, f.	4	9
Watts George, Nilestown, t.	3	4
Waun William, Belmont, t.	6	24
Webber Robert, Nilestown, f.	1	21
Webster Fred, Dorchester Stn, f.	4	11
Webster John, Dorchester Stn, f.	4	10
Webster Thomas, Dorchester Station f.	5	12
Weir James H, Dorchester Stn, f.	2	8
Weir John, Dorchester Station,	2	3
Weir Joseph C, Crumlin, f.	1	5
Weir Joseph H, Crumlin, f.	1	4
Weir Mrs, Crumlin, f.	1	8
Weir Wm B, Crumlin, f.	1	5
Weir Wm J, Crumlin, f.	1	3
Weldon J H, Belmont, t.	6	24
Weldon Thomas, H. London, f.	a	17
Westby Richard, Nilestown, f.	3	2
Whaley Lyman, Avon, f.	6	2
Whitcraft Jacob, Crampton, f.	5	1
Whitcroft Robert J, Crampton	4	2
White Charles, Harrietsville	5	12
White Isaac, Harrietsville	5	12
White Wm, Belmont	6	24
Whittaker David, Mosley, f.	b	11
Whittaker Wm, Mosley, f.	b	11
Wilcox John, Avon, t.	6	a
Wilkinson George, Crumlin, t.	1	12
Wilkinson George, Evelyn, f.	2	13
Wilkinson Wm, Evelyn, t.	1	12
Williams Geo, Dorchester Stn, f.	4	9
Williams Wm, Dorchester Station, t.	a	17
Willsie Geo W, Belmont, f.	6	22
Willsie Hannah, B lmont, f.	6	24
Willsie Henry, Avon, f.	6	3
Willsie Matilda, Belmont, f.	6	24
Willsie Merrit E, Belmont, f.	6	24
Willsie Walter, Belmont, f.	6	24
Wilson David, Crumlin, f.	1	7
Wilson James, Dorchester Station, f.	4	10
Wilson John, Dorchester Station, f.	4	11
Wilson Joseph, Dorchester Station, f.	4	9
Wilson Joseph, Dorchester Stn, f.	b	24
Wilson Mrs Crumlin, f.	1	7
Wilson Samuel Dorchester Stn, f.	2	13
Wilson Thomas, Dorchester Stn,	2	9
Wilson Wm, Dorchester Stn.	4	11
Wilson W S Dorchester Stn, f.	4	10
Wilson W M, Crumlin, f.	1	7
Wilson W T, Dorchester Stn, f.	3	3
Woods Allan, Dorchester Stn, f.	2	10
Woods Daniel, Crumlin, t.	1	3
Woods James, Crumlin, t.	1	3
Woods Joseph, Crumlin, t.	1	10
Woods Mrs, London, f.	1	1
Woods Mrs, Crumlin, f.	1	10
Woods Wm, Crumlin, f.	1	10
Worth Mrs, Dorchester Stn, f.	4	9
Wright Amos, Avon, t.	6	7
Wright Charles, Belmont, f.	6	24
Wright Frederick, Dorchester Stn,	4	10
Wright James, Crampton, f.	4	2
Wright Joseph, Crumlin,	1	15
Wright W J, Crampton, t.	4	1
Wright Samuel, Putnam, t.	a	2
York Augustus, Gladstone, f.	3	19
York Dennis, Harrietsville, f.	5	12
York Frederick, Harrietsville, f.	6	15

JOS. DAMBRA, Merchant Tailor | Latest Designs for Fine Trade always in Stock. 262½ DUNDAS ST.

	Con.	Lot
York Henry W, Harrietsville, f	6	10
York Hiram, Gladstone, f	6	20
York Luther L, Gladstone, f	5	19
York Stephen, Harrietsville, f	3	17
York Wm, Harrietsville, f	6	15
York Wm S, Gladstone, f	5	17
Young Abram, Dorchester Stn, f	3	9
Young David, Dorchester Stn,	3	9
Young Peter, Crumlin, f	1	1
Young Warren, Dorchester Stn,	3	6

EKFRID TOWNSHIP.

HECTOR MCFARLANE, Township Clerk, Glencoe P. O.

Abbreviations: f, freeholder; t. tenant.

After each name follows Post Office address, Concession and Lot.

	Con.	Lot
Adams George W, Adolphe, m f	3	10
Adams John, Adolphe, t	3	12
Ainsly Catherine, Mayfair, f	4	9
Alexander James, Melbourne, f	3	1
Alexander Robert C, Melbourne, f	3	1
Allan George, Strathburn, f	4	24
Allan John, Strathburn, f	4	24
Alward Wm, Appin, f	2	8
Amos John, Middlemiss, f	6	1
Andrews Garrick, Mayfair, f	3	9
Annett Noah, Middlemiss, f	5	3
Ardies Thomas A, Mayfair, f	1	8
Ash Emanuel, Appin, f	5	14
Bancroft David, Middlemiss, f	6	1
Bancroft Joseph, Melbourne, t	1	4
Batton Alexander, Middlemiss, f	7	1
Batton James, Middlemiss, t	6	1
Beach Lewis, Middlemiss, f	6	1
Beach Nathan, Middlemiss, t	6	1
Beaton Archibald, Glencoe, f	4	21
Beattie Wm A, Longwood, f	1	1
Beaumont Robert, Melbourne, f	1	1
Beckton Thomas, Glencoe, f	2	24
Bedford James, Middlemiss, f	6	1
Bennett George M, Melbourne, f	1	1
Berdan David, Strathburn, f	3	17
Berdan George, Melbourne, t	1	2
Black Alexander, Appin, f	5	12
Black Alex D, Adolphe, f	2	11
Black Donald, Appin, f	2	15
Black Donald H, Adolphe, f	2	11
Black Dougald, Appin, f	2	16
Black George, Appin, f	5	11
Black Wm, Appin, f	2	15
Blue Sarah, Strathburn, f	1	17
Boyd Wm, Appin, f	1	12
Brodie Flora, Glencoe, f	5	8
Brooks Ashbury, Appin, f	3	7
Brooks Benjamin, Appin, f	3	7
Brooks Gomaliah, Appin, f	2	5
Brooks John, Appin, f	2	5
Brown Charles, Longwood, f	2	3
Brown James, Wardsville, f	2	3
Brown Milton R, Appin, f	2	13
Brown Thomas, Middlemiss, t	6	1
Burdon Arthur, Middlemiss, f	5	1
Burdon Louisa, Middlemiss, f	5	1
Burnell John, Appin, f	4	8
Burnett David, Adolphe, f	2	13
Burnett George, Adolphe, f	2	12
Burriss James H, Middlemiss, f	5	1
Burriss Maria, Middlemiss, f	5	1
Butler Charles, Osman, t	4	2
Butler Wm, Appin, t	1	16
Butler Wm H, Appin, t	1	16
Butterwick George, Middlemiss, f	4	5
Cady Nelson, Middlemiss, t	6	1
Campbell Alexander, Mayfair, f	3	9
Campbell Angus, Appin, f	1	13
Campbell Angus D, Mayfair, f	1	7
Campbell Archibald, Glencoe, f	5	19
Campbell Cameron J, Mayfair, f	1	9
Campbell Crawford G, Mayfair, f	1	7
Campbell Donald, Adolphe, f	3	14
Campbell Duncan, Glencoe, f	5	19
Campbell Duncan, Middlemiss, f	3	2
Campbell Duncan A, Mayfair, f	2	16
Campbell Duncan S, Appin, f	2	10
Campbell George B, Appin, f	2	14
Campbell John, Middlemiss, f	6	1
Campbell John, Glencoe, f	5	16
Campbell John D, Melbourne, f	3	1
Campbell John E, Mayfair, f	1	7
Campbell John R, Middlemiss, f	3	2
Campbell Malcolm, Middlemiss, f	4	6
Campbell Marwood, Mayfair, f	1	9
Campbell Peter, Glencoe, f	5	19
Campbell Robert B, Middlemiss, t	6	1
Campbell Robert H, Middlemiss, f	7	2
Campbell Wm, St Thomas, f	2	15
Carman Isaac, Osman, f	5	3
Carroll John, Middlemiss, f	7	1
Carter Amos, Melbourne, f	1	1
Carruthers Christopher, Appin, f	5	16
Carruthers Robert, Glencoe, f	5	19
Carruthers Wm, Appin, f	5	19
Chandler John, Middlemiss, f	6	1
Chandler John H, Middlemiss, f	6	1
Chisholm Hugh B, Appin, f	3	6
Chisholm Walter, Appin, f	3	6
Chisholm Wm, Appin, f	4	6
Clark Adam, Melbourne, f	2	1
Clark James C, Melbourne, f	1	1
Clark Jane, Melbourne, f	1	1
Clark Thomas Appin, f	5	15
Clark Wm A, Melbourne, f	2	1
Coad George, Strathburn, t	3	21
Coad Richard, Strathburn, f	2	22
Congdon John, Appin, f	1	9
Congdon John E, Appin, t	2	7
Congdon Richard, Adolphe, f	3	13
Cooper James, Melbourne, f	1	1
Cooper John, Melbourne, f	1	1
Cooper Thomas, Middlemiss, f	6	1
Corbett David, Appin, f	4	10
Cornell John B, Middlemiss, f	4	4

EDY BROS. | *Artistic Photographers invite you to inspect their work. Prices very moderate.*

	Con.	Lot
Corneill John M, Glencoe, f	Gore	17
Corneill John P, Appin, f	4	13
Corneill Phillip P, Adolphe, f	1	12
Cousins Charles C, Appin, t	1	12
Couthard Andrew, Strathburn, f	1	23
Couthard David A, Strathburn, f	1	24
Couthard Robert J, Strathburn, f	2	22
Covay Charles, Appin, f	1	15
Cowan David, Mayfair, f	1	8
Cowan John C, Mayfair, f	1	8
Crane John, Appin, t	1	12
Currie Charles, Glencoe, t	1	23
Currie George H, Glencoe, f	1	23
Currie Nathaniel, Glencoe, f	1	23
Currie Randolph, Glencoe, f	1	23
Davidson Alex D, St Paul	3	17
Davidson Wm, St Paul, f	3	17
Davis Howard, Osman, f	5	4
Dean Michael, Glencoe, f	1	24
Decow Daniel, Middlemiss, f	6	3
Devlin Geo W, Appin, f	3	16
Devlin John, Appin, f	3	17
Devlin Lewis, Appin, f	3	17
Devlin Wm J, Appin, f	1	13
Dillon John, Longwood, f	1	2
Dillon Thomas, Longwood, f	1	2
Dinsmore Samuel, Appin, f	1	12
Dobie Christopher, Strathburn, f	4	22
Dobie David, Strathburn, f	4	22
Dobie David jr, Strathburn, t	4	22
Dobie Donald, Glencoe, f	4	22
Dobie John A, Strathburn, f	3	24
Dobie Wm, Strathburn, f	4	22
Dobson Robert, Glencoe, t	1	24
Dodds Margaret, Middlemiss, f	6	2
Donnelly Wm, Appin, t	1	13
Douglas Alexander, Melbourne, f	1	4
Down Wm, App'n, f	5	9
Duncanson Alex, Strathburn, f	1	21
Duncanson Archibald, Strathburn, f	1	21
Duncanson Gilbert, Strathburn, f	1	22
Dundon John, Mayfair, f	1	8
Early Franklin, Middlemiss, f	6	2
Eaton Eliza, Adolphe, f	1	12
Eaton Frederick J, Adolphe, f	1	12
Eaton Richard P, Adolphe, f	1	12
Ebbitts Gertridge, Longwood, f	3	3
Eddie Alexander, Appin, f	1	15
Eddie David F, Glencoe, f	3	19
Eddie David J, Glencoe, f	2	19
Eddie George S, Glencoe, f	2	18
Eddie Hugh, Appin, f	4	14
Eddie James A, Glencoe, f	3	24
Eddie John, Glencoe, f	2	19
Eddie John W, Glencoe, f	3	19
Eddie Robert, Glencoe, f	4	20
Eddie Wm, Glencoe f	3	19
Elliott Frank B, Mayfair, f	1	11
Elliott George C, Mayfair, f	1	11
Elmore John, Strathburn, t	4	22
Elmore Wm, Strathburn, t	4	22
English John, Appin, f	1	12
English Wm, Appin, f	1	13
Essey James, Appin, t	4	7
Essey Thomas, Appin, f	4	7
Faircloth Geo, Melbourne, f	2	5
Farroll Alexander, Appin, f	1	9
Farroll Wm, Appin, f	1	9
Farrow Wm, Strathburn, t	1	23
Ferguson Peter, Appin, f	3	9
Ferguson Robert, Strathburn, f	1	24
Finlayson Daniel, Appin, t	1	12

	Con.	Lot
Fletcher Alexander, Melbourne, f	1	2
Fletcher John, Mayfair, f	4	8
Fletcher John B, Appin, f	4	12
Fletcher John C, Middlemiss, f	3	7
Fletcher Mary, Melbourne, f	3	5
Foster James, Thamesford, f	4	3
Foster William, Osman, f	5	4
Fowler Alonzo, Longwood, f	3	3
Freeman James H, Appin, f	1	12
Galaghar John, Longwood, f	2	2
Galaghar John sr, Longwood, f	1	3
Galaghar Michael, Longwood, f	1	4
Galbraith Angus D, Appin, f	4	15
Galbraith George M, Appin, f	5	11
Galbraith Jane, Appin, f	4	15
Galbraith John C, Appin, f	4	15
Galbraith Malcolm, Adolphe, f	1	13
Galbraith Malcolm M, Adolphe, f	2	14
Galbraith Mary, Glencoe, f	1	18
Galbraith Neil, Glencoe, f	1	13
Galbraith Neil A, Appin, f	3	13
Galbraith Sarah, Appin, f	1	13
Gardiner James C, Glencoe, f	1	21
Gates Joseph, Appin, t	2	15
Gates Wm, Appin, t	2	15
Gentleman James, Middlemiss, f	4	3
Gentleman Mary, Middlemiss, f	4	7
Gettie Albert, Mt Brydges, f	4	16
Gettie Jonah, Appin, t	4	16
Gibbs Ellis, Appin, f	4	12
Goff John, Glencoe, f	Gore	23
Goff Richard, Glencoe, f	Gore	21
Goff Richard W, Glencoe, f	Gore	21
Gordon Thomas, Strathroy, f	6	1
Gough Curtis, Appin, f	5	13
Gow Wm, Walkers, f	5	18
Gowanlock George, Mayfair, f	3	8
Gowanlock Jane, Mayfair, f	3	8
Graham Daniel, Glencoe, f	3	22
Graham David, Melbourne, f	2	7
Graham Duncan, Glencoe, f	2	22
Graham Duncan, Strathburn, f	4	24
Graham Duncan, Glencoe, f	3	21
Graham Duncan, Middlemiss, f	4	1
Graham John, Glencoe, f	2	22
Graham John, Glencoe, f	2	18
Graham John, Melbourne, f	3	7
Graham Neil, Glencoe, f	2	22
Graham Wm, Melbourne, f	3	7
Grant Angus, Adolphe, f	3	15
Grant Marcus, Adolphe, f	3	15
Graves Hannah, Strathburn, f	1	24
Green Matthew, Appin, f	3	9
Griffith George L, Melbourne, f	2	1
Griffith Mary J, Melbourne, f	2	1
Gullen Arthur, Osman, f	3	9
Gullen Elizabeth, Osman, f	3	9
Hagarty Daniel, Longwood, f	1	2
Hamilton Archibald, Wanstead, f	1	13
Hardy Annie, Longwood, f	4	3
Hardy Josiah, Longwood, f	4	4
Hardy Robert, Mayfair, f	3	8
Hardy Thomas, Mayfair, f	3	8
Harris James, Glencoe, f	1	16
Harrison Absalom, Middlemiss, f	6	1
Harrison George M, Glencoe, f	1	22
Harvey Thomas J, Glencoe, f	3	20
Hawkins Frank, Appin, t	1	13
Hearns Thomas, Melbourne, f	1	1
Helm Gustave, Longwood, f	2	4
Henderson Alex, Appin, t	3	13
Henry Wm R, Appin, f	5	14

LONDON BRUSH FACTORY | All our Paint Brushes have Jenkins' Celebrated Patent Bridle Cafetiere Attached. THOMAS BRYAN.

	Con.	Lot
Hickson Levi J, Glen Oak, f	2	1
Hickson Wilber, Glen Oak, f	2	1
Hiscox James, Middlemiss, t	5	7
Hiscox John, Middlemiss, t	5	7
Hodgson George, Appin, f	2	9
Hodgson James, Appin, f	2	9
Hodgson Thomas, Appin, f	2	9
Hodgson Wm, Appin, f	2	9
Hogg George, Glencoe, t	Gore	18
Hogg John, Glencoe, t	Gore	17
Holmes David, Middlemiss, f	6	1
Holmes Wm, Appin, f	1	12
Horn John, Adolphe, f	2	11
Horn Wm, Adolphe, f	2	11
Howe Joseph, Osman, f	5	1
Hughes George, Appin, f	2	14
Hughes John A, Appin, f	1	12
Hughes Mary Anne, Appin, f	1	12
Hull David H, Appin, f	5	17
Hull John E, Appin, f	5	17
Hurley Charles, Glencoe, f	1	24
Huston Edmund, Glencoe, t	1	17
Huston George, Glencoe, f	1	17
Huston Henry, Appin, f	2	15
Huston Jacob, Glencoe, t	1	17
Hyndman Donald, Melbourne, f	1	3
Hyndman Duncan, Strathburn, f	3	16
Hyndman Gilbert, Melbourne, f	1	5
Hyndman Gilbert J, Melbourne, f	1	5
Hyndman Neil, Strathburn, f	3	16
Hyttenrauch L J A, Appin, t	1	12
Irish Finlay, Middlemiss, f	6	1
Irish Maylon, Middlemiss, f	6	1
Irish Melvin, Middlemiss, f	6	1
Irwin Thomas B, Appin, f	4	10
Jeffrey George, Appin, f	3	5
Jeffrey John A, Longwood, f	3	5
Johnson Archibald, Appin, f	5	12
Johnson Archibald, Melbourne, f	1	2
Johnson Donald, Melbourne, f	2	6
Johnson John, Melbourne, f	3	8
Johnson Wm, Appin, f	3	14
Jones Thomas, Mayfair, f	1	8
Jones Wm, Mayfair, f	1	8
Kellestine Wm, Longwood, f	3	1
Kellock Charles, Middlemiss, t	4	7
Kelly Bruce, Longwood, f	3	2
Kelly Charles, Longwood, f	3	2
Kelly Charles K, Glencoe, f	Gore	24
Kelly Rhoda, Glencoe, f	Gore	24
Kershaw Charles, Delaware, f	1	8
Kirkwood Elizabeth, Adolphe, f	4	16
Kirkwood Wm, Adolphe, t	4	16
Kittlewell George, Osman, f	5	5
Kittlewell Wm T, Osman, t	5	8
Klemm George, Longwood, f	3	4
Klemm Henry, Longwood, f	4	3
Klemm John, Longwood, f	3	4
Klemm Philip, Longwood, f	4	3
Kuns David, Glencoe, f	Gore	22
Lane Alfred, Melbourne, t	1	1
Laughton Charles, Appin, f	4	9
Laughton David C, Osman, f	5	6
Laughton Edward A, Appin, f	4	9
Laughton George, Osman, f	4	1
Laughton John S, Osman, f	5	5
Laughton Joseph, Osman, f	5	7
Laughton Samuel B, Osman, f	5	2
Lee Ann, Adolphe, f	1	11
Leitch David, Glencoe, f	2	12
Leitch Donald, Glencoe, f	5	22
Leitch Duncan, Glencoe, f	5	21
Leitch George, Appin, f	3	13
Leitch Lachlan, Glencoe, f	5	20
Lethbridge George, Glencoe, f	3	13
Lethbridge James, Strathburn, f	2	20
Lethbridge John G, Strathburn, f	2	18
Lethbridge Thomas, Port Stanley f	5	7
Lindsay Alexander, St Thomas, f	4	4
Lockwood James, Melbourne, f	1	2
Lockwood James W, Melbourne, f	1	6
Lockwood Wallace, Melbourne, f	2	4
Lockwood Warren M, Melbourne, f	1	6
London Philip, Middlemiss, f	6	1
Lotan James, Appin, f	3	15
Lotan Joseph, Appin, f	4	9
Lotan Joseph B, Appin, f	3	14
Lotan Robert, Appin, f	3	15
Lotan Samuel, Appin, f	4	14
Lucas Annie M, Middlemiss, f	4	5
Lucas Charles H, Middlemiss, f	6	1
Lucas George, Middlemiss, f	6	1
Lucas Wm, Middlemiss, f	6	3
McAdams Joseph, Adolphe, f	1	12
McAlpine Alexander, Adolphe, f	1	16
McAlpine Alexander, Glencoe, f	5	23
McAlpine Archibald, Glencoe, f	1	19
McAlpine Archibald, Strathburn, f	2	17
McAlpine Donald, Adolphe, f	1	15
McAlpine Donald, Glencoe, t	Gore	20
McAlpine Donald, Glencoe, f	4	23
McAlpine Edward, Appin, f	1	13
McAlpine Hugh, Adolphe, f	1	16
McAlpine Hugh, Glencoe, f	1	22
McAlpine Isabella, Strathburn, f	2	17
McAlpine James Appin, f	2	17
McAlpine James, Glencoe, f	1	19
McAlpine John, f	1	15
McAlpine John, Glencoe, f	2	20
McAlpine Malcolm D, Glencoe, f	2	24
McAlpine Mary, Glencoe, f	1	19
McAlpine Neil, Adolphe, f	4	15
McAlpine Peter, Glencoe, f	1	19
McArthur Angus, Osman, f	5	8
McArthur Catharine, Appin, f	1	17
McArthur David, Appin, f	4	11
McArthur Duncan, Appin, f	1	16
McArthur Duncan, Appin, f	1	17
McArthur Hugh B, Middlemiss, f	6	1
McArthur James, Middlemiss, f	6	1
McBean Alexander, Strathburn, f	1	20
McBean Alexander W, Strathburn, f	1	21
McBean George, Strathburn, f	1	23
McBean John, Strathburn, f	1	20
McBeth Talbot, London, f	6	1
McCallum Ann Strathburn, f	1	16
McCallum Archibald, Adolphe, f	1	14
McCallum Christopher, Adolphe, f	2	14
McCallum Daniel, Adolphe, f	1	16
McCallum Donald, Middlemiss, f	5	9
McCallum Donald A, Glencoe, f	4	22
McCallum Duncan, Adolphe, f	2	13
McCallum Duncan, Glencoe, f	3	24
McCallum Edward, Glencoe, f	2	23
McCallum Frederick, Adolphe, f	1	15
McCallum John jr, Glencoe, f	4	22
McCallum John A, Glencoe, f	3	23
McCallum Neil, Adolphe, f	4	12
McCallum Peter, Glencoe, f	2	23
McCallum Wm G, Strathburn, f	1	16
McCallum Zachariah, Glencoe, f	5	20

W. H. HEARD & CO. | SPRAY PUMPS
357 Richmond Street

	Con.	Lot
McColl Alex, Strathburn, f.	1	19
McColl Ann, Appin, f.	1	18
McColl John, Strathburn, f.	2	1*
McColl John D, Adolphe, f.	1	13
McColl John S, Appin, f.	1	13
McColl Samuel, Appin, f.	1	8
McCracken David, Glencoe, f.	3	23
McCracken John, Glencoe, f.	2	24
McCracken Nathan, Glencoe, f.	2	22
McCracken W, R S, Glencoe, f.	2	24
McCready John W, Middlemiss, t.	6	1
McDermid Andrew, Longwood, f.	2	5
McDermid Theodore, Longwood, f.	2	*
McDonald Alexander C, Adolphe, f.	3	1*
McDonald Alexander S, Appin, f.	2	12
McDonald Archibald, Appin, f.	1	10
McDonald Archibald, Appin, f.	3	13
McDonald David, Appin, f.	2	12
McDonald Donald, Appin, f.	1	7*
McDonald James V, Appin, f.	2	10
McDonald John S, Appin, f.	1	14
McDonald Margaret, Appin, f.	1	10
McDonald William, Appin, f.	2	12
McDougald Alex sr, Melbourne, f.	2	5
McDougald Alex P, Melbourne, f.	2	5
McDougald Alex, Melbourne, f.	2	4
McDougald Archibald, Melbourne, f.	2	4
McDougald Daniel, Melbourne, f.	3	4
McDougald Elizabeth, Melbourne, f.	2	4
McDougald John A, Middlemiss, f.	3	4
McEachren Archibald, Strathburn, f.	1	20
McEachren David, Glencoe, f.	2	20
McEachren Donald, Glencoe, f.	2	23
McEachren Duncan, Strathburn, f.	2	25
McEachren John, Appin, f.	1	16
McEachren John, Glencoe, t.	2	23
McEwan James A, Melbourne, t.	1	*
McFarlane Donald, Appin, f.	4	17
McFarlane Donald H, Glencoe, f.	4	19
McFarlane Hector, Glencoe, f.	4	19
McFarlane John J, Appin, f.	4	17
McFarlane Malcolm, Melbourne, f.	1	4
McFarlane Neil, Appin, f.	4	17
McFee Charles M, Appin, f.	2	13
McFee James, Appin, f.	2	13
McGee George, Appin, t.	1	12
McGill George, Appin, f.	2	11
McGill Jane, Appin, f.	3	12
McGrigor Absalom, Appin, f.	1	12
McGrigor Donald, Glencoe, f.	4	23
McGrigor Duncan, Glencoe, f.	5	24
McGrigor Peter, Glencoe, f.	5	24
McGugan Archibald, Adolphe, f.	2	12
McGugan Euphemia, Glencoe, f.	2	20
McGugan George, Middlemiss, f.	6	1
McGugan Hugh, Glencoe, f.	2	20
McGugan John, Middlemiss, f.	4	2
McGugan Malcolm, Middlemiss, f.	3	3
McIntyre Donald W, Glencoe, f.	2	24
McIntyre Dugald, Strathburn, f.	2	24
McIntyre James, Appin, f.	2	10
McIntyre James C, Glencoe, f.	4	23
McIntyre Jane, Glencoe, f.	4	24
McIntyre John, Appin, f.	2	10
McIntyre Peter, Appin, f.	5	13
McIntyre Wm,	2	9
McKee David J, Longwood, f.	2	2
McKee James, Longwood, f.	4	1
McKellar Alexander, Glencoe, f.	2	21
McKellar Alexander, Glencoe, f.	2	21

	Con.	Lot
McKellar Alexander, Middlemiss, f.	5	10
McKellar Archibald, Glencoe, f.	4	24
McKellarArchibald, Glencoe, f.	Gore	19
McKellar Duncan, Glen Oak, t.	3	1
McKellar Duncan, Glencoe, t.	4	24
McKellar John, Glencoe, f.	Gore	20
McKellar John, Glencoe, f.	2	21
McKellar John A, Glencoe, f.	2	21
McKenzie Alex R, Strathburn, f.	2	21
McKenzie Daniel, Strathburn, f.	1	22
McKenzie George, Appin, f.	2	13
McKenzie Kenneth, Glencoe, f.	1	24
McKenzie Wm, Strathburn, f.	1	22
McKinterick Jonah, Longwood, f.	1	1
McLachlan Alexander, Glencoe, f.	5	23
McLachlan Allan, Melbourne, f.	2	2
McLachlan Daniel, Mayfair, f.	4	10
McLauchlan Flora, Glencoe, t.	4	23
McLachlan John, Glencoe, f.	3	23
McLachlan Lachlan, Mayfair, f.	4	10
McLean Alexander, Melbourne, f.	1	7
McLean Allan, Glencoe f.	2	21
McLean Allan, Melbourne, f.	1	5
McLean Daniel C, Melbourne, f.	2	3
McLean Donald, Mayfair, f.	4	5
McLean Donald K, Strathburn, f.	2	21
McLean Duncan, Mayfair, f.	3	10
McLean Duncan, Mayfair, f.	1	6
McLean Duncan J, Mayfair, f.	2	9
McLean Gilbert, Mayfair, f.	1	6
McLean Hugh, Appin, f.	2	14
McLean John, Adolphe, f.	3	15
McLean John F, Mayfair, f.	2	9
McLean Malcolm, Melbourne, f.	2	3
McLean Mary, Mayfair, f.	2	9
McLean Mary, Adolphe, f.	3	14
McLean Samuel, Adolphe, f.	2	12
McLellan John, Mayfair, f.	4	6
McLellan Nathaniel, Middlemiss, f.	6	1
McMaster Alexander, Appin, f.	1	11
McMaster Alexander jr, Appin, f.	3	10
McMaster Angus, Appin, f.	3	11
McMaster James, Appin, f.	2	11
McMaster John, Appin, f.	3	11
McMillan Donald, Glencoe, f.	1	20
McMillan Malcolm, Glencoe, f.	1	20
McMurphy, John, Appin, f.	3	13
McNab Andrew, Appin, t.	1	15
McNab Donald, Adolphe, t.	1	15
McNab Peter Middlemiss, f.	6	1
McNab Peter, Mayfair, f.	3	9
McNaughton Robert, London, f.	1	12
McNeil Alexander, Melbourne, f.	2	5
McNeil Daniel, Mayfair, f.	2	8
McNeil Francis, Mayfair, f.	2	8
McNeil John, Melbourne, f.	2	3
McNeil John, Melbourne, t.	1	1
McNulty Patrick, Melbourne, f.	1	3
McNulty Thomas E, Melbourne, f.	1	4
McNulty Wm, Melbourne, f.	1	3
McRae Alexander, Glencoe, f.	1	23
McRae Annie, Glencoe, f.	1	23
McRae Christina, Strathburn, f.	1	24
McRae Christopher R Strathburn, f.	1	23
McRae Donald, Glencoe, f.	1	24
McRae Donald, Glencoe, f.	1	21
McRae Donald, Glencoe, f.	1	23
McRae Donald K, Strathburn, f.	1	23
McRae Duncan, Melbourne, t.	1	1
McRae Duncan H, Strathburn, f.	1	24
McRae Duncan A, Appin, f.	2	17

THE SUN LIFE
IS A CANADIAN COMPANY.
Office: Fitzgerald Block, 169 Dundas St.
A. S. MACGREGOR, Mngr., London District.

	Con.	Lot
McRae Duncan K. Strathburn, f.	3	22
McRae John, Glencoe, f.	1	21
McRae Mary, Melbourne, f.	1	1
McRae Philip B, Glencoe, f.	1	20
McRae Philip, Strathburn, f.	2	23
McRoberts Chambers, London, f.	1	23
McTaggart Angus, Appin, f.	2	11
McTaggart Angus, Mayfair, f.	1	10
McTaggart Donald, Appin, f.	1	12
McTaggart Donald, Mayfair, f.	1	22
McTaggart Hugh, Appin, f.	2	18
McTaggart Hugh jr, Appin, f.	2	18
McTaggart John, Appin, f.	1	12
McTaggart Lachlan, Appin, f.	2	13
McTaggart Peter, Appin, f.	2	17
McTaggart Wm, Mayfair, f.	2	10
McVicar Archibald, Glencoe, f.	5	22
McVicar David, Glencoe, f.	5	22
McVicar Margaret, Glencoe, f.	5	23
Mair John, Adolphe, f.	4	11
Mark James, Middlemiss, t.	6	1
Marriott Annie, Appin, f.	1	12
Marriott Frederick, Appin, f.	1	12
Martin Alexander, Appin, f.	2	16
Mather Wm, Melbourne, f.	2	7
Mawhinney John, Glencoe, f.	4	18
Mawhinney Joseph, Glencoe, f.	3	23
Mawhinney Levi N, Glencoe, f.	4	19
Mawhinney Thomas, Glencoe, f.	4	18
Mawhinney Wm J, Glencoe, f.	3	18
May Wm, Appin, f.	2	13
Miles Edward J, Appin, t.	1	7
Miles Harry, Appin, f.	1	7
Miller Joseph, Mayfair, f.	1	10
Miller Martha, Melbourne, f.	1	1
Milloy James, Strathburn, f.	1	19
Mills Wm D, Appin, f.	4	6
Mitchell Joseph, Appin, t.	1	12
Moore Peter, Appin, f.	5	15
Morrison Elizabeth, Middlemiss, f.	6	1
Morrison Matthew, Appin, f.	2	13
Morrow Wm, Appin, t.	4	8
Mullins John, Appin, f.	1	13
Mullins Christina, Delaware, f.	4	9
Mullins Henry, Middlemiss, f.	5	9
Mullins Henry jr, Middlemiss, t.	4	9
Mum Angus, Dutton, f.	6	1
Munroe Peter, Walkers, f.	5	17
Munson Richard E, Appin, f.	4	17
Munson Richard S, Appin, f.	4	17
Murray Donald, Appin, f.	3	10
Murray Dugald, Middlemiss, f.	5	8
Murray Dugald jr, Middlemiss, f.	5	8
Murray James, Appin, f.	1	13
Murray James jr, Adolphe, t.	2	14
Murray John, Adolphe, t.	2	14
Murray John, Appin, f.	3	8
Murray Peter, Glencoe, f.	1	18
Norbett Adam, Middlemiss, f.	6	1
Nellis Willoughby, Melbourne, f.	1	1
Nese Charles, Longwood, f.	1	4
Nichols James, Glencoe, f.	2	12
Nichols Wm, Appin, f.	5	8
Nicols Wm, Windsor, f.	4	5
O'Neil John, Mayfair, f.	1	8
Old Charles, Appin, f.	5	13
Old William, Appin, f.	5	13
Omens Henry, Strathroy, f.	4	8
Patterson Alex, Appin, f.	1	11
Patterson Malcolm, Appin, f.	1	10
Patterson Thomas, Longwood, f.	5	1
Payne George, Appin, f.	2	5
Perry Albert, Appin, t.	4	6
Petit Abram, Appin, t.	4	4
Petitt Richard, Glen Willow, f.	5	12
Philps Albert, Longwood, f.	2	1
Philps James, Longwood, f.	2	1
Philps Walter, Melbourne, f.	2	1
Pierce Robert, Glen Oak, f.	3	2
Pierce Wm, Appin, f.	4	6
Pole Francis, J, Appin, f.	1	17
Pole James, London, f.	1	18
Pole Thomas, Appin, f.	2	16
Poole Christopher, Strathburn, f.	4	19
Poole James, Strathburn, f.	3	18
Poole Wm G, Strathburn, f.	4	18
Quick Mary Glencoe, f.	1	19
Quick Wm R, Glencoe, f.	1	19
Rae Catharine, Longwood, f.	1	1
Rae Jacob, Longwood, t.	1	1
Ramey Casper, Longwood, f.	3	2
Ramey David, Longwood, f.	4	4
Ramey George, Longwood, f.	3	1
Ramey James, Glen Oak, f.	3	1
Ramey Joseph, Glen Oak, t.	3	1
Ramey John, Longwood, f.	5	2
Ramey Samuel, Longwood, t.	5	2
Ramey Sarah, Longwood, f.	5	2
Ramey Thomas, Glen Oak, t.	3	1
Ramey Thomas, W. Longwood, f.	4	5
Ramey Wm, Glen Oak, t.	3	1
Ramsay Hamilton, Appin, f.	4	13
Ramsden John, Melbourne, t.	1	1
Rankin Archibald, Detroit, Mich, f.	5	2
Rankin Hugh, Appin, f.	1	13
Rankin Hugh D, Appin, f.	3	9
Reath James, Appin, t.	2	15
Richards Edmond, Melbourne, f.	1	1
Richards George, Melbourne, f.	5	2
Richards George jr, Melbourne, f.	2	1
Robb David W, Melbourne, f.	1	1
Roemmele Adam, Longwood, f.	3	3
Roemmele Henry, Longwood, f.	3	4
Roemmele Henry jr, Appin, f.	3	4
Rosser James S, Appin, f.	1	12
Saxon George, Mayfair, f.	1	7
Scates George, Appin, f.	2	11
Scott John A, Middlemiss, f.	4	1
Scott Joseph, Melbourne, f.	2	1
Searle John P, Strathburn, f.	3	20
Siddall Wm, Glencoe, f.	2	24
Silcox Wm L, St Thomas, f.	6	21
Simpson Frederick, Appin, t.	1	13
Simpson John, Appin, f.	1	18
Sinclair Albert, Appin, f.	3	16
Sinclair Daniel, Melbourne, f.	1	1
Sinclair John, Appin, f.	1	10
Sinclair Nancy, Glencoe, f.	1	18
Small David M, Middlemiss, f.	6	1
Smith George C, Adolphe, f.	1	11
Smith Phillip C, Adolphe, f.	1	12
Smith Thomas, Strathburn, f.	1	19
Souter James, Appin, f.	1	13
Spoonenburg Geo W, Melbourne, f.	1	1
Squire Alfred, Glencoe, f.	3	20
Squire Edward W, Glencoe, f.	2	19
Squire George, Glencoe, f.	1	18
Squire Henry, Glencoe, f.	3	20
Squire John, Glencoe, f.	2	18
Squire Joseph R, Glencoe, f.	2	19
Squire Samuel C, Glencoe, f.	2	19
Squire Wm, Glencoe, f.	1	18

MITCHELL & THOMPSON | PLATERS—Bicycles, Surgical Instruments and Tableware a Specialty. 265 YONGE ST., TORONTO, ONT.

	Con.	Lot
Steinhoff Jacob, Glencoe, f	1	24
Stevenson Alexander, Melbourne, f	1	5
Stevenson Allan, Melbourne, f	1	5
Stevenson George, Melbourne, f	1	5
Stevenson James, Melbourne, f	1	4
Stevenson Wm, Melbourne, f	1	5
Stevenson Wm, Middlemiss, f	6	1
Stewart Charles, Middlemiss, t	4	4
Stewart Peter, Middlemiss, t	4	4
Stewart Robert, Melbourne, t	1	1
Stinson Wm, Middlemiss, f	6	1
Storing Adam, Appin, f	5	10
Storing Nelson, Appin, f	5	10
Stothers James, Rochester, f	1	1
Stout Donald, Glencoe, f	3	20
Strachan Charles, Appin, f	1	7
Strachan Thomas, Glencoe, f	2	22
Stringer Wm H, Appin, f	5	13
Sutherland Wm, Glencoe, f	1	19
Sutherland Wm R, Strathburn, f	1	21
Sutton David J, Longwood, f	2	4
Sutton Thomas, Longwood, f	2	4
Switzer Catharine, Mayfair, f	1	9
Switzer Wm, Mayfair, f	1	10
Tait James, Strathburn, f	4	21
Tait Wm, Strathburn, f	3	21
Tanner George, Appin, f	2	7
Tanner Joseph, Appin, f	2	7
Tanner Wm, Mayfair, f	1	7
Taylor Archibald J, Glencoe, f	1	23
Taylor Duncan, Glencoe, f	1	23
Taylor Wm D, Appin, f	4	10
Thayer George, Middlemiss, f	6	1
Thomas Robert B, Appin, f	1	13
Thomson Duncan, Appin, f	1	14
Thomson George, Appin, f	3	13
Thomson John, Glencoe, f	2	24
Thomson Mary, Appin, f	1	14
Towers Benjamin, Glencoe, f	4	20
Towers Charles, Glen Willow, f	5	10
Trestain Daniel T, Strathburn, f	1	24
Trestain James E, Strathburn, f	3	22
Trestain John, Strathburn, f	1	24
Trowhill Richard, Melbourne, f	1	1
Tuffin George, Mayfair, t	4	9
Tuffin Samuel, Mayfair, t	5	8
Tune Joseph, Glencoe, f	2	22
Tune James, Glencoe, f	2	23
Tune Matthew, Glencoe, f	2	23
Tupholme George, Adolphe, f	4	13
Twiss Robert C, Glencoe, f	2	19
Uldy Wm, Middlemiss, f	6	1
Urquhart Nathaniel, Middlemiss, t	5	4
Urquhart Wm, Middlemiss, f	5	7
Vary D W, Strathroy, f	4	14
Warren Albert, London, f	2	3
Warren Edwin, Longwood, f	2	3
Warren Henry, Longwood, f	2	2
Watson George, Middlemiss, f	6	1
Webb John, Middlemiss, f	4	1
Webber John, Longwood, f	5	1
Webber Wm, Longwood, f	5	1
Webster Robert, Appin, f	1	15
Wellman James, Melbourne, f	2	1
Whitlock John, Wardsville, f	1	24
Wilkinson Robert, Melbourne, t	1	3
Willmott Charles K, Appin, t	1	12
Willmott Wm, London, f	1	12
Willy Albert, Adolphe, f	4	13
Willy Bray, Strathburn, t	1	21
Willy David, Adolphe, f	4	13
Willy David J, Adolphe, f	4	13
Willy Scott, Strathburn, f	1	21
Windell Wm, Appin, f	4	7
Woods George, Appin, f	3	5
Woolcock Thomas, Orman, f	5	4
Wrightman Harvey, Middlemiss, f	6	1
Wrinn John J, Adolphe, f	1	17
Yates George, Appin, f	5	14
Yates Thomas, Glencoe, f	5	21
Young Charles H, Helena, Mont, f	2	16
Young George, Appin, f	2	16
Young Jacob, Emerson, f	2	15
Young Thomas H, Appin, t	2	9

LOBO TOWNSHIP.

E. R. Barclay, Township Clerk, Poplar Hill P. O.

Abbreviations . f, freeholder ; t, tenant.

After each name follows Post Office address, Concession and Lot.

	Con.	Lot
Ache Joseph, Poplar Hill, f	11	4
Alder John, Ferguson, f	4	13
Alder Thomas, Ferguson, f	4	15
Allen Robert E, Duncrief, f	10	17
Alway Elizabeth, Komoka, f	5	2
Alway George C, Lobo, f	2	13
Alway Isabella, Komoka, f	3	9
Alway Robert E, Lobo, f	2	13
Alway Reuben, Komoka, f	3	9
Anderson Hugh, Fernhill, f	13	3
Arrand Robert, Ferguson, f	Gore	16
Atkins Joseph, Poplar Hill, f	10	1
Attwood Adolphus C, Vanneck, f	9	20
Avery George, Duncrief, t	10	20
Ball Rev Wm S, Vanneck, f	8	20
Barber Albert, Komoka, t	2	2
Barber James, Komoka, f	3	2
Barber John, Komoka, t	2	2
Barber Wm, Komoka, t	3	7
Barclay Arthur F, Duncrief, f	10	18
Barclay David J, Coldstream, t	9	7
Barclay Eli R, Poplar Hill	8	4
Barclay John, Coldstream, t	11	6
Barclay Joshua E, Strathroy, f	12	8
Barfett Charles, Amiens, f	11	1
Barker George, Ferguson, f	3	12
Barnes James, Poplar Hill, f	8	5
Barnes John, Strathroy, f	10	15
Barnes Robert, Poplar Hill, t	8	5
Barney Mark, London, f	1	19
Barney Wm, Komoka, f	1	19
Barr Hugh, Nairn, f	13	11

Investigate The Birkbeck Loan Co's
POPULAR SYSTEM OF LOANING. - 160 DUNDAS STREET, LONDON.

	Con.	Lot
Barr James, Fernhill, t	13	11
Beattie Arthur, Vanneck, f	6	18
Beckwith Mrs M A, Toronto, f	2	29
Bennett George, Lobo, f	2	11
Bennett James L, Ivan, t	12	12
Betts John, Mt Brydges, f	2	4
Blair Charles, Lobo, t	5	11
Blanchard George, Komoka, f	1	4
Blanchard James, Komoka, t	1	4
Blanchard John, Komoka, f	1	3
Boston Robert, Ferguson, f	4	15
Bowman James, Lobo, f	4	10
Branton George M, Lobo, f	4	10
Branton Wm, Komoka, f	2	10
Brayford Wm, Komoka, f	3	7
Brettell Charles T, Greystead, f	10	21
Brettell George, Greystead, f	10	21
Brettell Thomas, Greystead, f	10	22
Briggs John, Duncrief, f	11	14
Briggs Wm, Duncrief, f	11	14
Brooks Thomas, Lambeth, f	10	2
Brown Archibald G, Ivan, f	7	12
Brown Donald, Lobo, f	4	12
Brown George R, Greystead, t	12	18
Brown James, Komoka, f	5	5
Brown James, Komoka, t	2	8
Brown John, Lobo, f	4	12
Brown Thomas, Komoka, f	2	8
Brown Thomas, Ailsa Craig, f	12	18
Brown Walter, Komoka, t	2	
Burns Alfred, Komoka, t	1	10
Burns Louisa L, Komoka, f	1	10
Bycraft John E, Coldstream, t	10	8
Calvert Bartholomew, Ilderton, t	10	20
Calvert Edward C, Ilderton, t	10	20
Calvert Robert L, Ilderton, t	10	20
Cameron Alexander, Ivan, f	10	14
Cameron Colin, Detroit, Mich, f	11	15
Cameron Donald, Ivan, f	10	11
Cameron Duncan, Ivan, f	11	14
Cameron John, Ivan, f	11	11
Cameron John D, Glencoe, f	8	17
Campbell Alexander, Duncrief, f	9	17
Campbell Alex, Ivan, f	7	13
Campbell Archibald, Komoka, f	2	8
Campbell Archibald D, Ivan, f	10	16
Campbell Archibald L, Poplar Hill, f	5	3
Campbell Arch J, Amiens, t	10	1
Campbell Catherine, Duncrief, f	9	17
Campbell Christina, Poplar Hill, f	8	5
Campbell Christy, Duncrief, f	9	17
Campbell Donald, Ivan, f	7	13
Campbell Donald, Komoka, f	4	2
Campbell Donald, Poplar Hill, f	5	3
Campbell Duncan, Duncrief, f	9	16
Campbell Duncan, Ivan, f	7	12
Campbell Duncan A, Ivan, f	10	14
Campbell Duncan D, Komoka, f	5	3
Campbell Duncan H, Ivan, f	8	10
Campbell Duncan P, Lobo, f	5	10
Campbell Duncan W, Duncrief, f	9	16
Campbell James, Poplar Hill, f	9	15
Campbell James, Duncrief, f	9	16
Campbell James, Poplar Hill, f	9	5
Campbell James F, Duncrief, f	9	16
Campbell Jessie, Komoka, f	2	6
Campbell John C, Duncrief, f	9	16
Campbell John A, Ivan, f	7	11
Campbell John D, Ivan, f	10	13
Campbell John H, Duncrief, f	9	16
Campbell John H, Poplar Hill, f	9	5
Campbell John S, Komoka, f	1	10
Campbell Malcolm, Poplar Hill, f	10	1
Campbell Norman L, Poplar Hill, f	5	3
Campbell Peter, Duncrief, t	9	17
Campbell Peter A, St Thomas, f	5	10
Campbell Peter P, Ivan, f	7	14
Campbell Peter T, Amiens, t	10	1
Campbell Robert, Duncrief, f	9	18
Campbell Robert, Ivan, f	7	13
Campbell Wm, Komoka, t	1	10
Cannon Elijah T, Komoka, f	2	9
Carmichael Arch A, Ivan, f	7	12
Carmichael Chas M T, Coldstream, f	9	10
Carmichael Isabella, Ivan, f	7	11
Carmichael John, Coldstream, f	9	10
Carmichael Margaret H, Coldstream f	9	11
Caverhill Adam T, Vanneck, f	7	18
Caverhill Edward T, Vanneck, f	8	17
Caverhill Thomas, Vanneck f	8	17
Caverhill Thomas W, Vanneck, f	7	13
Caverhill Walter A, Coldstream, f	7	8
Caverhill Wm A, Vanneck, f	Gore	19
Caverhill Wm H, Vanneck, f	7	17
Challoner James H, Komoka, f	3	11
Chalmers Mary, Forest, f	2	36
Charlton Albert, Duncrief, f	10	18
Charlton Edward, Duncrief, f	10	17
Charlton Edward W, Duncrief, t	11	21
Charlton George, Duncrief, t	11	20
Charlton Wm, Duncrief, f	11	21
Chelew John, Fernhill, t	12	8
Clampitt George, Ivan, f	13	14
Clampitt Wm H, Ivan, t	13	14
Clare James, Ferguson, f	8	8
Clare Samuel, Coldstream, f	8	8
Cleghorn Edward, London, t	1	2
Cochrane Hugh, Duncrief, f	10	20
Cochrane John, Duncrief, f	10	20
Cochrane Wm, Duncrief, f	10	20
Cohoe Benjamin L, Clearsprings, f	4	11
Cohoe Elizabeth A, Jerseyville, f	4	11
Cohoe Josiah J, Jerseyville, f	4	11
Coburg John, Fernhill, f	13	8
Colvin Alexander, Lobo, f	5	16
Colvin Wm, Lobo, f	6	13
Comfort Oscar, Komoka, f	1	10
Comfort Wallace, Komoka, f	1	12
Cowan D J, London, t	1	3
Craven George, Komoka, f	3	1
Crawford Archibald, Komoka, f	2	6
Crawford John, Fernhill, f	13	5
Crawford Peter, Ivan, f	7	11
Cutler Amos, Coldstream, f	10	10
Cutler Mrs Carrie, Coldstream, f	9	8
Cutler Edwin, Poplar Hill, f	10	3
Cutler Ellis, Coldstream, f	9	9
Cutler Jeremiah O, Poplar Hill, f	10	2
Cutler Wm A, Coldstream, t	9	9
Daniels John, Fernhill, f	12	10
Daniels Thomas, Fernhill, f	13	10
Dark Matthew, Lobo, f	5	12
Deguire Octave, Coldstream, f	8	8
Denton Wm, Lobo, t	6	10
Dewar Archibald, Nairn, f	13	13
Dewar Archibald jr, Nairn, f	13	12
Dewar Donald, Nairn, f	13	12
Dewar John D, Ivan, f	11	13
Dewar John M, Nairn, f	13	16
Dewar Peter Ailsa Craig, f	13	10
Dewar Peter A, Nairn, f	13	12
Dickie John, Lobo, f	5	11

Heintzman & Co. Pianos | WAREROOMS, 236 DUNDAS STREET
H. W. BURNETT, Manager
TELEPHONE 1089.

	Con.	Lot
Dixon John, Vanneck, f	8	19
Doan George A, Komoka, f	1	9
Doan Israel H, Komoka, f	2	10
Duffield James C, London, t	1	2
Dunn Wm sr, Komoka, f	2	1
Dunn Wm jr, Komoka, f	2	1
Eddington Wm A, Lobo, t	4	3
Edwards Albert F, Ferguson, f	4	14
Edwards Charles C, Lobo, f	2	12
Edwards Charles H, Lobo, t	3	11
Edwards Fred J, Komoka, f	2	10
Edwards George F, Komoka, f	3	9
Edwards Henry, Komoka, f	2	10
Edwards James G W, Komoka, t	2	10
Edwards Jeremiah, Komoka, f	3	10
Edwards John W, London, f	2	LV
Edwards Richard M, Lobo, f	3	12
Edwards R W, West Beach, f	3	11
Falls Thomas, Komoka, f	2	4
Ferguson Andrew, Ferguson, f	Gore	15
Ferguson Charles H, Ferguson, f	Gore	15
Ferguson Daniel, Komoka, t	1	10
Ferguson Duncan, Lobo, f	6	17
Ferguson Elizabeth, Komoka, f	2	8
Ferguson James, Komoka, t	1	10
Ferguson Jennie C, Komoka, f	2	30
Ferguson John, Ferguson, f	3	14
Ferguson Robert, Komoka, f	1	10
Ferguson Robert, Ferguson, f	3	14
Ferguson Wm, Ferguson, f	3	14
Finch Wm C, Komoka, f	2	5
Fletcher Jane, Poplar Hill, f	8	5
Fletcher Malcolm, Poplar Hill, f	7	5
Fletcher Neil, Komoka, f	5	4
Fletcher Wm, London, f	2	9
Fonger Mrs Elizabeth, Komoka, f	2	g
Fonger Henry, Ferguson, t	2	13
Fonger John, Ferguson, f	2	13
Forbes Duncan, Ivan, t	7	16
Forbes James A, Duncrief, f	9	15
Forbes John, Duncrief, f	9	15
Fortner Henry, Fernhill, f	12	7
Fortner Lewis, Strathroy, f	12	6
Foster Fuller C, Komoka, f	2	1
Frank John B C, Komoka, f	3	3
Frank Richard C, Komoka, f	3	3
Fraser Archibald, Vanneck, f	8	18
Fraser Donald, Vanneck, f	8	18
Fraser Henry, Poplar Hill, f	11	3
Fraser Mary, Vanneck, f	8	18
Geddes John H, Komoka, f	2	24
Gibson John G, Duncrief, t	12	15
Gibson Richard, Duncrief, t	12	15
Gibson Thomas, Duncrief, t	12	15
Gibson Thomas, Duncrief, f	11	15
Gibson Wm, Duncrief, t	11	15
Gillis Archibald, Nairn, f	13	13
Gillis John N, Nairn, f	13	15
Gillis Neil, Nairn, f	13	15
Glass Matthew J, Poplar Hill, t	8	4
Goddard Job, Duncrief, t	10	15
Graham Alexander, Komoka, f	2	8
Graham Alexander, Lobo, f	3	13
Graham Alexander, Lobo, f	5	10
Graham Alexander A, Komoka, f	4	7
Graham Alexander F, Komoka, f	4	8
Graham Allen D, Lobo, f	5	11
Graham Angus sr, Lobo, f	5	10
Graham Angus jr, Lobo, f	5	10
Graham Arch A, Ivan, t	8	13
Graham Arch J, Ivan, f	9	13
Graham Archibald L, Ivan, f	7	10
Graham Donald F, Komoka, f	4	5
Graham Donald L, Ivan f	8	15
Graham Dougald, Komoka, f	2	KV
Graham Dougald A, Ivan, f	8	13
Graham Dougald W, Komoka, f	4	3
Graham Duncan, Komoka, f	4	5
Graham Duncan jr, Ivan, f	9	13
Graham Duncan A P, Ivan, f	8	14
Graham Duncan P, Ivan, f	8	13
Graham George, Ferguson, f	3	13
Graham John, Komoka, f	4	7
Graham John, Komoka, f	2	4
Graham John sr, Fernhill, f	12	9
Graham John jr, Fernhill, t	12	9
Graham Matthew, Komoka, f	2	4
Graham Neil, Lobo, f	5	11
Graham Neil A, Ivan, f	8	13
Graham Peter A, Ivan, f	7	10
Graham Peter J, Ivan, f	10	12
Graham Peter L, Lobo, f	4	LV
Granger Edward, Greystead, f	12	17
Grant Alexander, Lobo, f	4	14
Graves Angus, Komoka, t	2	3
Grey Alexander, Coldstream, f	8	6
Gray Angus, Komoka, f	3	8
Gray Archibald, Nairn, f	13	13
Gray David, Lobo, f	6	7
Grey Malcolm, Komoka, f	4	5
Grey Malcolm, Poplar Hill, f	8	7
Gray Newton I, Poplar Hill, f	8	7
Griffith Nathan, Duncrief, f	11	17
Griffith Thomas, Duncrief, f	11	17
Gundy James, Komoka, t	2	24
Hall Henry, Lobo, f	4	13
Hamacher Isaac, Poplar Hill, t	8	5
Hambly Sarah, Ferguson, f	2	11
Hambly Wm, Poplar Hill, t	11	7
Harris Benjamin B, Poplar Hill, f	10	2
Harris Hiram, Poplar Hill, f	11	7
Harris John, Fernhill, f	13	4
Harrison Alfred G, Ferguson, t	2	12
Harrison Benjamin L, Ferguson, f	2	12
Harrison Benjamin J, Ferguson, t	2	12
Harrison Bremmer, Forest, f	12	10
Harrison Charles M, Ferguson, f	2	14
Harrison Franklin, Ferguson, f	2	11
Harrison George H, Ferguson, f	2	11
Harrison James, Ferguson, f	2	11
Harrison John W, Ferguson, f	2	11
Hartley George, Mt Brydges, f	2	1
Hayes John, Vanneck, t	9	18
Hayes Thomas, Vanneck, f	9	18
Headley Wm, Duncrief, f	10	21
Hedges Samuel, Mt Brydges, f	2	5
Henderson Charles, Duncrief, f	10	16
Henderson Edward, Komoka, f	3	5
Henderson Hugh, Duncrief, f	9	14
Hicks Harry, Komoka, t	3	2
Hicks Joseph, Komoka, t	3	2
Hilliard Samuel, Coldstream, f	8	3
Hobbs T S, London, t	1	2
Hodgson Nathan, Ivan, f	6	13
Hodgson Thomas, Lobo, f	5	15
Hodgson Wm J, Ivan, f	6	12
Hord Edmund J, Komoka, t	2	5
Hord James, Ilderton, f	10	20
Hord Sarah J, Komoka, f	2	5
Hume Christina, Chicago, Ill, f	3	2
Hunt Aaron L, Poplar Hill, f	8	1

JOS. DAMBRA, Merchant Tailor | Latest Designs for Fine Trade always in Stock. 262½ DUNDAS ST.

	Con.	Lot
Hunt Edward L, Poplar Hill, f	8	1
Hunter Robert, Fernhill, f	12	9
Hunter Wm, Fernhill, f	12	11
Irvine John, Lobo, f	5	12
Irvine Joshua, Lobo, f	5	13
Janes Jonn B, Komoka, f	1	3
Jary Richard, Ferguson, f	3	14
Jenkins Benjamin, Fernhill, f	13	8
Jonnson Archibald, Ivan, f	8	16
Johnson Colin, Ivan, f	2	12
Johnson Donald, Ivan, f	8	16
Jonnson Hugh D, Strathroy, f	11	7
Johnson John, Lobo, f	5	9
Jonnson Sarah, Lobo, f	5	9
Johnston Thomas, Lobo, f	5	8
Johnston Alexander, Falkirk, f	13	20
Joyce Wm, Komoka, f	2	22
Jury Amos H, Lobo, f	2	12
Jury Wm R, Lobo, f	2	12
Kerr James, Komoka, f	5	2
Kelrstead Wm F, Lobo, f	2	13
Kernings George, Fernhill, f	12	6
Kerr Elizabeth, Komoka, f	5	2
Kerr Susan, Komoka, f	5	2
Ketchum Marvin, Poplar Hill, f	8	1
Knight Andrew J, Ferguson, f	3	14
Knight Jane, Furguson, f	3	14
Ladell Frederick M, Poplar Hill, f	8	2
Lamont Duncan, Coldstream, f	11	10
Lamont Duncan, Komoka, f	5	1
Lamont Ellen, Coldstream, f	11	10
Lamont Hector, Komoka, f	6	3
Lamont Hugh, Komoka, f	6	2
Lamont John, Komoka, f	5	1
Lamont Mary, Komoka, f	2	13
Laying Michael, Fernhill, f	13	Gore 25
Leitch John, Duncrief, f	9	17
Leng Robert, Ivan, f	11	15
Lince James, Komoka, f	2	53
Ling Edwin, Komoka, f	1	11
Livingston Arch jr, Coldstream, f	8	9
Livingston Thomas, Coldstream, f	8	9
Luce David, Komoka, f	2	1
Luce John H, Komoka, f	2	2
Luce Joseph D, Komoka, f	2	7
Luce Walter S, Komoka, f	2	8
Lumby Philip, Fernhill, f	13	9
Lynn Henry Duncrief, f	11	16
McArthur Ann, Poplar Hill, f	9	2
McArthur Catherine, Komoka, f	5	4
McArthur Colin, Lobo, f	6	14
McArthur Dougal, Komoka, f	3	3
McArthur Dougal, Lobo, f	6	14
McArthur Dougal, Poplar Hill, f	9	2
McArthur James A, Lobo, f	5	14
McArthur John, Lobo, f	6	14
McArthur John, Poplar Hill, f	9	2
McArthur Lachlin, Fernhill, f	12	3
McArthur Lena, Komoka, f	5	4
McArthur Maggie, Komoka, f	5	4
McArthur Malcolm, Lobo, f	7	9
McArthur Mary, Komoka, f	5	4
McBain Alexander, Ivan, f	6	12
McBain Janet, Lobo, f	4	13
McBain Peter, Komoka, f	5	2
McBain Peter L, Komoka, f	5	2
McBean Duncan, Vanneck, f	8	19
McBean Wm, Vanneck, f	8	19
McBean Wm jr, Vanneck, f	8	19
McCall Duncan, Lobo, f	6	16
McCallum Dougald, Duncrief, f	12	14
McCallum John, Duncrief, f	12	13
McClurg Arthur, London, f	13	19
McClurg David, Crosswell, Mich, f	13	20
McClurg Edward, Ivan, f	7	10
McClurg Henry, Poplar Hill, f	11	16
McClurg Wm, Falkirk, f	13	23
McColl Archibald, Lobo, f	6	9
McColl John, Ivan, f	13	14
McColl Peter, Fernhill, f	12	10
McColl Thomas, Poplar Hill, f	8	5
McColl Wm, Lobo, f	6	9
McCollom Robert L, Coldstream, f	6	8
McDonald Ewen, Komoka, f	1	2
McDonald Jessie, Komoka, f	2	4
McDougall Alexander, Komoka, f	2	25
McDougall Allen, Greystead, f	13	16
McDougall Donald, Komoka, f	4	4
McDougall Donald, Komoka, f	2	25
McDougall James, Komoka, f	1	5
McDougall Malcolm, Komoka, f	4	4
McDougall Nancy, Strathroy, f	k	v
McEwen Donald, Falkirk, f	13	21
McEwen Donald J, Nairn, f	13	15
McEwen Hugh D, Falkirk, f	13	22
McEwen Hugh J, Falkirk, f	13	21
McEwen John, Nairn, f	13	14
McEwen John D, Falkirk, f	13	21
McEwen John J, Nairn, f	13	14
McFarland Duncan, Ivan, f	12	11
McGugan Archibald, Lobo, f	5	14
McGugan Arch, Fernhill, f	13	10
McGugan Duncan, Poplar Hill, f	9	1
McGugan Godfrey, Poplar Hill, f	8	2
McGugan John H, Fernhill, f	13	10
McIntosh Wm, Vanneck, f	9	19
McIntosh Wm, Duncrief, f	9	19
McIntrye Alexander, Komoka, f	3	5
McIntyre Alex A, Lobo, f	6	13
McIntyre Annie, Komoka, f	2	[illegible]
McIntyre Arch, Strathroy, f	8	4
McIntyre Archibald F Pop ar H ll, f	7	5
McIntyre David A, Lobo, f	3	10
McIntyre Donald, Lobo, f	2	6
McIntyre Donald, Poplar Hill, f	6	4
McIntyre Duncan, Poplar Hill, f	6	5
McIntyre Duncan N, Lobo, f	5	13
McIntyre Hector, Ivan, f	8	13
McIntyre Hugh, Lobo, f	3	10
McIntyre Hugh jr, Lobo, f	4	9
McIntyre James A, Poplar Hill, f	7	5
McIntyre James C, Lobo, f	4	9
McIntyre Jessie, Lobo, f	3	13
McIntyre John, Poplar Hill, f	8	4
McIntyre Malcolm A, Poplar Hill, f	7	5
McIntyre Nancy, Lobo, f	4	3
McIntyre Nichol, Ivan, f	8	12
McIntyre Nichol, Ferguson, f	4	13
McIntyre Peter, Ferguson, f	7	16
McIntyre Peter A, Komoka, f	3	4
McIntyre Peter D, Ivan, f	8	12
McIntyre Peter M, Poplar Hill, f	7	3
McIver Wm, Rodney, f	8	13
McIvor Hugh, Vanneck, f	6	Gore 17
McKay Alexander, Poplar Hill, f	8	4
McKay Ann S, Coldstream, f	9	7
McKay Francis, Poplar Hill, f	8	4
McKay John, Fernhill, f	13	6
McKay Nathan, Poplar Hill, f	9	4
McKay Urius A, Fernhill, f	12	1
McKeith J D, Yale, St Clair, Mich, f	6	13
McKellar Alexander, Lobo, f	6	11
McKellar Alex, Penetanguishene, f	6	1
McKellar Archibald, Lobo, f	5	11

EDY BROS. | THE ARTISTIC PHOTOGRAPHERS
GUARANTEE SATISFACTION.
STUDIO: 214 DUNDAS ST.

	Con.	Lot
McKellar Daniel A, Poplar Hill, t..	6	1
McKellar Donald, Komoka, f.....	6	5
McKellar George W, Komoka, f....	2	10
McKellar John, Poplar Hill, f.....	6	1
McKellar John A, Komoka, f.....	2	9
McKellar Malcolm, Lobo, f.....	6	10
McKellar Malcolm A, Komoka, f....	2	2
McKellar Neil, Poplar Hill, f.....	8	5
McKellar Peter, Komoka, f.....	2	1
McKellar Peter, Lobo, f.....	6	11
McKellar Wm, Komoka, f.....	2	3
McKinlay Colin, Komoka, f.....	5	7
McKinlay Donald sr, Lobo, f.....	7	8
McKinlay John, Komoka, f.....	5	7
McKinnon Roderick, Komoka, f....	3	5
McLachlan Archibald A, Komoka, f.	5	7
McLachlan Donald, Komoka, f.....	5	7
McLachlan Flora, London, f.....	2	4
McLachlan John, Nairn, f.....	13	17
McLachlan John, Komoka, f.....	5	7
McLachlan John A, Komoka, f....	5	7
McLachlan Betsy, Hyde Park, f..	13	3
McLean Arch, Poplar Hill, t.....	7	1
McLean Duncan, Poplar Hill, f....	7	1
McLean Duncan jr, Poplar Hill, t..	7	1
McLean James, Poplar Hill, f.....	9	5
McLean James H, Poplar Hill, t....	9	5
McLean John, Poplar Hill, t.....	7	1
McLean Robert, Poplar Hill, t....	7	1
McLean Theophilus, Coldstream, f..	8	9
McLean Thomas, Poplar Hill, t....	7	1
McLellan Archibald D, Komoka, f.	2	6
McLellan Angus, Strathroy, f....	7	2
McLellan Donald, Strathroy, f....	7	2
McLellan Duncan, Fernhill, f....	13	7
McLellan Hugh, Fernhill, t.....	13	7
McLellan Jchn, Duncrief, f.....	12	16
McLellan John A, Duncrief, f....	12	15
McMurphy Archibald, Komoka, f..	2	15
McMurphy Dugald, Komoka, t.....	4	2
McMurphy Duncan, Komoka, t.....	4	2
McMurphy Elizabeth, Komoka, f..	2	10
McMurphy John, Komoka, t.....	2	10
McMurphy John, Komoka, t.....	4	1
McNair James, Ivan, f.....	9	14
McNeil Alexander, Vanneck, f....	6	17
McNeil James B, Poplar Hill, f....	8	5
McNeil John, Vanneck, t.....	6	17
McPherson John, Poplar Hill, f....	10	4
McTaggart Donald, Strathroy, f....	4	2
McTaggart John, Komoka, f.....	3	4
McVicar James, Lobo, f.....	6	8
McVicar James D, Poplar Hill, f..	8	5
McVicar John, Lobo, f.....	6	8
McVicar John A, Poplar Hill, f....	8	6
McVicar John, Poplar Hill, f.....	8	5
McVicar Peter, Coldstream, f.....	8	8
McVicar Peter J, Poplar Hill, t...	8	6
Marsh Cynthia, Coldstream, f.....	9	7
Marsh Edgar J, Coldstream, t.....	9	7
Marsh Elihu, Coldstream, f.....	9	7
Marsh Jacob, Coldstream, f.....	9	8
Marsh Wm J, Coldstream, f.....	9	7
Marshall Finlay, Falkirk, f.....	8	19
Marshall Mary, London, f.....	12	14
Martin Thomas H, Ilderton, f.....	9	19
Martinson Wm, Komoka, f.....	2	13
Mathison David, Komoka, f.....	2	3
Mathison James, Komoka, t.....	2	3
Miller David, Duncrief, f.....	10	18
Mitchell Alexander, Coldstream, f..	11	8
Mitchell John, Poplar Hill, f.....	7	6
Mitchell John H, Telfer, f.....	4	13
Mitchell Peter sr, Coldstream, f....	9	10
Mitchell Peter jr, Coldstream, f....	9	10
Mitchell Robert, Coldstream, f....	10	11
MongerGeorge H, Lobo, f.....	4	12
Monger Wm F, Lobo, f.....	4	13
Moore George, Lobo, t.....	6	12
Moore Joseph, Lobo, f.....	6	12
Moore Wm, Fernhill, f.....	12	4
Morris John K, Hyde Park, f.....	2	12
Morrison Alexander, Komoka, t....	2	2
Morrison Angus P, Komoka, f.....	2	3
Morrison Neil, Komoka, f.....	3	1
Muma Christian, Coldstream, f....	8	8
Muma Michael K, Coldstream, f..	11	9
Munce Samuel, Duncrief, t.....	10	13
Murch George, Lobo, f.....	4	4
Nagle James E, Coldstream, t.....	9	7
Nagle Lawrence, Coldstream, f....	9	7
Nash John, Komoka, f.....	2	10
Neff Ambrose Fernhill, t.....	12	5
Neff Emerson, Fernhill, f.....	12	7
Neff Samuel, Arkona, f.....	12	5
Noyes Wm G, Greystead, t.....	12	20
O'Neil Sophia, Denfield, f.....	12	24
Oliver John, Duncrief, f.....	10	19
Oliver John M, Komoka, f.....	1	12
Oliver Mary A, St Thomas, f.....	2	5
Oliver Wm, Komoka, f.....	1	11
Oliver Wm sr, Duncrief, f.....	10	19
Oliver Wm J, Duncrief, f.....	10	19
Owens David R, Fernhill, f.....	13	5
Owens Jenkin T, Ailsa Craig, f....	11	8
Parker John, Ailsa Craig, f.....	12	18
Parker Thomas, London, f.....	12	20
Parker Wm, Denfield, f.....	11	19
Parsons Kilbert, Komoka, f.....	1	8
Parsons Walter, Komoka, f.....	1	8
Parsons Wm G, Komoka, t.....	1	8
Patterson Dougal, Fernhill, f.....	12	5
Patterson James, Greystead, f....	12	20
Paul Charles A, Coldstream, f....	9	11
Paul Malcolm, Poplar Hill, f.....	7	4
Paul Wm, Poplar Hill, f.....	7	4
Paul Wm sr, Poplar Hill, f.....	9	11
Pender Lawrence, Komoka, f.....	3	4
Perry John, Fernhill, f.....	13	4
Petherman J B, Duncrief, f.....	10	18
Pew Edwin, Komoka, f.....	1	10
Pew George, Komoka, t.....	1	10
Pfanner James, Komoka, t.....	2	4
Phillips Daniel, Falkirk, f.....	13	23
Phillips Joseph, Greystead, f.....	13	22
Pierce Arthur, Ivan, f.....	8	9
Pincombe George, Poplar Hill, f..	6	2
Pincombe John sr, Poplar Hill, f..	8	1
Pincombe John jr, Poplar Hill, f..	7	2
Pincombe Richard, Poplar Hill, f..	6	3
Pinyon Thomas, Komoka, f.....	2	6
Post Edwin, Coldstream, t.....	11	4
Powell Thomas, Lobo, f.....	4	17
Powell Thomas R, Lobo, f.....	4	13
Pulham Francis H, Komoka, f..	1	Gore 13
Quackenbush James A, Komoka, f..	1	9
Quinney Frank, Duncrief, t.....	11	16
Quirrie James, Delaware, f.....	10	12
Revell Isaac, Komoka, t.....	3	1
Richards James, Denfield, f..	12	Gore 16
Roberts Mitchell, Lobo, f.....	4	11
Robins Mary, Komoka, f.....	2	1

LONDON BRUSH FACTORY | Manufacture Machine Brushes for Flour and Cloth Mills; also Street Sweeping Machine Brushes. THOMAS BRYAN.

	Con.	Lot
Robins Walter L, Komoka, f	2	1
Robinson David, Komoka, f	2	4
Robinson Frank, Komoka, f	3	7
Robinson Robert, Komoka, f	2	6
Robinson Wm, Komoka, f	2	7
Robson Arthur, Vanneck, f	8	20
Robson George, Lobo, f	6	16
Robson George C, Greystead, f	13	18
Robson John W, Vanneck, f	8	20
Robson Lionel Vanneck, f	11	22
Robson Reginald, Ferguson, f	5	16
Robson Robert, Falkirk, f	12	22
Robson Wm B, Denfield, f	12	23
Robson Wm T, Vanneck, t	8 Gore	20
Ross John, Denfield, t	13	23
Rosser Hannah, Poplar Hill, f	9	5
Rosser Matthew T, Denfield, f	11	23
Rowland Lewis, Komoka, f	2	29
Rundle Daniel F, Komoka, f	2	27A
Ryan Wm, Komoka, f	1	2
Salsbury Margaret, Coldstream, f	10	7
Scott Arthur, Ferguson, f	4	15
Scott Elijah D, Aylmer, f	9	7
Scott Hugh, Ivan, f	11	12
Scott Henry, Telfer, f	3	6
Scott John, Ivan, f	8	14
Scott Thomas B, Vanneck, f	9 Gore	21
Scott Wm, Ivan, f	11	13
Scoynes John, Komoka, f	2	47
Seabrook Arthur, Komoka, f	1	5
Seabrook Edwin, Komoka, f	1	6
Seabrook Percy B, Komoka, f	1	5
Shanklin George, Ivan, f	7	15
Shanklin Thomas, Ivan, f	7	16
Shanley Col, London, f	1	1
Sharp Richard, Lobo, f	4	12
Sharp Walter R, Lobo, f	4	12
Shepherd George, Komoka, f	1	12
Shipley Charles A, Greystead, f	11	21
Shipley Deborah, Greystead, f	12	21
Shipley John, Komoka, f	2	6
Shipley John T, Greystead, f	11	21
Shipley Thomas, Greystead, f	12	21
Shotwell Thomas H, Coldstream, f	7	7
Shotwell Zachariah P, Poplar Hill, f	8	5
Siddall John W, Falkirk, f	13	24
Siddall Joseph, Denfield, f	13	25
Siddall Robert H, Denfield, f	13	24
Simmons Charles M, Ivan, f	10	12
Simpson George, Vanneck, t	7	17
Simpson John, Vanneck, f	7	17
Simpson Wm jr, Vanneck, t	7	17
Sinclair Archibald, Poplar Hill, f	8	3
Sinclair Archibald jr, Lobo, f	6	6
Sinclair Duncan, Lobo, f	6	5
Sinclair John, Komoka, f	2	32
Sinclair John, Coldstream, f	10	9
Sinclair Laughlin, Lobo, f	6	6
Sinclair Laughlin, Coldstream, f	11	11
Sinclair Neil, Coldstream, f	6	9
Sinker Alfred, Duncrief, f	11	15
Slade George, London, f	1	9
Small Robert A, Komoka, f	3	7
Smith Agnes, Komoka, f	1	3
Smith Allan M, Komoka, f	2	6
Smith Archibald, Komoka, f	2	3
Smith Burton, Fernhill, t	12	3
Smith David, Greystead, f	11	18
Smith David N, Komoka, t	1	4
Smith David S, Komoka, f	1	4
Smith Henry, Lobo, f	3	9
Smith James H, Komoka, f	1	9
Smith James H, Komoka, t	2	4
Smith James M, Poplar Hill, f	9	5
Smith John, Ivan, f	9	15
Smith John A, Ivan, f	9	12
Smith Judson, Fernhill, t	13	2
Smith Leonard, Fernhill, f	13	2
Smith Leonard R, Komoka, t	1	4
Smith Robert R, Komoka, f	3	6
Smith Thomas H Lobo, t	3	9
Snelgrove Wm J, Coldstream, f	9	8
Spence James, Komoka, t	2	4
Spence Smith, Komoka, f	2	4
Spence Thomas, Komoka, t	2	4
Squires John, Duncrief, f	12	17
Squires Richard, Duncrief, f	12	16
Squires Richard jr, Duncrief, f	12	16
Squires Wm, Duncrief, f	12	17
Stalwood Charles, Lobo, f	4	9
Staples Frederick, Lobo, t	4	10
Staples George, Lobo, f	4	10
Staples John, Lobo, f	4	6
Steel Alexander A, Komoka, f	2	1
Steel Daniel, Lobo, f	4	11
Steel George, Komoka, f	2	1
Steel Philip, Ferguson, t	2	13
Steel Wm, Komoka, t	1	9
Steele Marmaduke, Dunnville, f	1	9
Steele Sarah, Komoka, f	1	9
Stewart Alex C, Ailsa Craig, f	11	22
Stewart Archibald, Ailsa Craig, f	11	18
Stewart Mrs Archibald, Strathroy, f	8	7
Stewart Colin, Ailsa Craig, f	11	18
Stewart Donald, Ivan, f	6	10
Stewart Donald A, Ivan, f	6	10
Stewart James F, Falkirk, t	13	18
Stewart John A, Ivan, f	6	10
Stilson John W, Komoka, t	2	4
Stilson Leonard, Komoka, f	2	9
Stonehouse Egerton R, Lobo, f	4	8
Stonehouse Wesley E, t	4	8
Stoner Ellis, Fernhill, f	12	2
Stoner Ephraim, Fernhill, f	13	4
Stoner John, Poplar Hill, f	10	4
Sutherland George, Komoka, t	2	6
Sutherland Henry, Komoka, t	2	8
Sutherland James, Komoka, f	2	8
Sutherland Neil, Komoka, t	2	6
Swales John, Komoka, t	2	9
Tambling Thomas, London, f	4	10
Taylor James, Lobo, f	4	1
Thirwall Arthur, Greystead, f	12	19
Thirwell Arthur I, Greystead, f	11	20
Thirwall Isaac, Greystead, f	12	22
Thirwall Thomas, Greystead, t	12	21
Thomas James R, Coldstream, f	3	7
Tindley Richard, Duncrief, f	9	20
Treharne David, Fernhill, f	13	7
Treharne John, Fernhill, f	11	4
Tuckey Benjamin, Ferguson, f	5	6
Tuckey Charles, Lobo, f	5	6
Tuckey James A, Ferguson, t	4	14
Tuckey John, Ferguson, f	5	6
Tuckey Wm, Ferguson, f	4	14
Turnbull John, Komoka, f	2	8
Turnbull Robert B, Komoka, f	2	8
Turnbull Thomas T, Komoka, f	2	8
Vail Samuel, Coldstream, f	8	9
Vanderburg Vernie, Poplar Hill, f	9	5
Walburg John, Ferguson, f	2	13
Walker Christopher, Ailsa Craig, f	12	19

W. H. HEARD & CO. | HEADQUARTERS FOR ALL GAS AND ELECTRICAL NOVELTIES 857 RICHMOND STREET

	Con.	Lot
Waters Luther, Poplar Hill, t	11	5
Walters David, Poplar Hill, f	10	5
Walters Isaac, Fernhill, f	13	6
Walters Joseph, Fernhill, f	13	6
Walters Thaddeus, Poplar Hill, t	10	1
Walters Wallace, Ivan, f	12	12
Walters Wm, Fernhill, f	13	8
Ward Hyland B, Fernhill, f	12	2
Ward Oliver D, Fernhill, t	12	2
Ward Truman H, Fernhill, f	12	2
Wark Thomas, Poplar Hill, f	9	1
Watson Mary A, Lobo, f	4	8
Watson Wm, Komoka, f	2	13
Waugh Christopher, Komoka, t	3	6
Waugh Edward, Komoka, f	3	6
Waugh Janet, Vanneck, f	4	15
Waugh John, Lobo, f	7	7
Wernham Charles, Komoka, f	2	6
Wernham Joseph jr, Komoka, t	1	1
Westbrook Richard, Komoka, t	1	1
White Duncan, Lobo, f	6	8
Wiggins George A, Poplar Hill, t	10	2
Wilkie George, Lobo, f	1	12
Wilson Fernando, Coldstream, t	12	8
Wilson George, Strathroy, f	12	15
Wilson Joseph, Hamilton, t	2	1
Wilson Thomas, Coldstream, f	13	8
Wilson Thomas I, Ferguson, t	4	15
Wood Lillie, Coldstream, f	8	7
Wood Wm, Vanneck, f	7 Gore	19
Woodward Francis, Coldstream, f	11	5
Woodward Philip B, Fernhill, f	11	2
Woolcock George, Komoka, t	2	4
Zavitz Abraham, Fernhill, f	13	7
Zavitz Albert, Fernhill, f	12	3
Zavitz Alfred, Poplar Hill, f	9	3
Zavitz Benjamin F, Poplar Hill, f	8	5
Zavitz Charles W, Coldstream, f	11	7
Zavitz Christy A, Port Colborne, f	10	7
Zavitz Daniel, Coldstream, f	9	7
Zavitz Daniel M, Poplar Hill, f	8	5
Zavitz David, Fernhill, f	13	1
Zavitz Edgar M, Coldstream, f	9	7
Zavitz Edmund H, Coldstream, f	9	7
Zavitz Elijah, Coldstream, f	8	5
Zavitz Elijhiet, Fernhill, f	12	4
Zavitz Elwood, Poplar Hill, f	8	5
Zavitz Ephraim, Poplar Hill, f	11	6
Zavitz Eugene, Coldstream, t	11	9
Zavitz George O, Coldstream, f	10	8
Zavitz Hugh W, Coldstream, f	10	6
Zavitz Isaac, Coldstream, f	9	5
Zavitz Isaac, Fernhill, f	13	6
Zavitz James, Poplar Hill, f	8	5
Zavitz John C, Poplar Hill, f	10	3
Zavitz John U, Fernhill, f	13	2
Zavitz Jonah, Coldstream, f	10	6
Zavitz Jonah, Fernhill, f	13	9
Zavitz Jorum, Poplar Hill, f	9	3
Zavitz Noble J, Poplar Hill, f	9	5
Zavitz Samuel P, Coldstream, f	10	7
Zavitz Walter, Fernhill, f	13	1

LONDON TOWNSHIP.

JAMES GRANT, Township Clerk, London P. O.

Abbreviations: f, freeholder; t, tenant.

After each name follows Post Office address, Concession and Lot.

	Con.	Lot
Aaquist Christian C, t	c	8
Abray Albert, Denfield, f	14	24
Abray George A, Arva, t	7	22
Abray John, Arva, f	7	22
Abray John, Arva, f	7	16
Abray Nonus H, Arva, t	7	22
Abray Peter, Arva, t	7	23
Abray Peter, Denfield, f	15	29
Abray Wm, Denfield, f	15	29
Ackland Peter, Gore, f	b	9
Adam David, Petersville, f	2	20
Agur John W, The Grove, f	4	4
Akister John, Ilderton, f	13	30
Alda John, London, f	c	9
Alder John, Ferguson, t	5	32
Alder Thomas, Ferguson, f	5	32
Alexander Thomas, The Grove, f	3	2
Alister John, f	9	b
Allen Benjamin, Ealing f	b	7
Allen George, Arva, f	7	16
Allen Mrs, Ealing, f	a	6
Allen W H, Gore, t	c	8
Anderson Alexander, Arva, t	8	17
Anderson Duncan, Arva, f	8	17
Anderson Duncan, Arva, f	7	18
Anderson George F, Pottersburg, f	1	6
Anderson James, Arva, t	8	17
Anderson James, London, t	3	9
Anderson John, Arva, t	8	17
Anderson John London, t	3	9
Anderron John, Arva, f	8	18
Anderson John, Arva, t	8	17
Anderson Nathaniel, London, t	1	7
Anderson Thomas, Arva, t	8	18
Anderson Wm, Arva, f	8	17
Anderson Wm jr, Arva, t	8	17
Anthistle Wm, London, f	3	14
Anundson George S, Pottersburg, f	1	11
Arbuckle Henry, Bryanston, f	11	6
Ardiel John, London, f	3	13
Ardiel John H, Ballymote, f	8	3
Ardiel Jonathan, Thorndale, f	9	2
Ardiel Joseph, Thorndale, f	9	3
Ardiel Wm, London, f	6	22
Ardiel Wm H, Arva, f	8	1
Armitage Charles, Bryanston, f	12	1
Armitage John, Bryanston, f	12	8
Armitage Richard, Ballymote, f	7	1
Armitage W H, Ballymote, t	7	1
Armstrong James, Ilderton, t	11	3
Armstrong John, Hyde Park, f	6	2
Armstrong John, Birr, t	13	1
Armstrong Leonard, Ilderton, t	11	3
Armstrong Richard, Ilderton, f	11	2

THE SUN LIFE | Policies are WORLD WIDE as to Residence and Travel
OFFICE: FITZGERALD BLOCK, 169 DUNDAS ST.
A. S. MACGREGOR, MANAGER, LONDON DISTRICT.

	Con.	Lot
Armstrong Thomas, Hyde Park, f.	6	27
Armstrong Thomas, Birr, t.	13	17
Arscott Frank, London, f.	b	12
Ashwell Daniel, London, f.	2	12
Ashworth Daniel, f.	4	29
Ashworth David, Maple Grove, f.	15	3
Atkinson Charles, Ballymote, f.	8	9
Atrill Wm, London East, f.	b	3
Atrill Wm E, London East, t.	a	4
Attwell Levi, Arva, t.	6	21
Attwood Charles, Birr, t.	11	18
Avery Charles, London, t.	5	4
Avery Wm, London, f.	b	4
Axtell Henry, Kensington, f.	1	18
Bacon Daniel, The Grove, t.	3	5
Bacon Daniel jr, The Grove, f.	3	5
Bacon Wm, Coldstream, t.	3	5
Bagnull James, Ealing, t.	a	5
Bailey James, Kensington, f.	c	23
Bailey Mrs, Hyde Park, f.	4	25
Bailey Turner, Crumlin, f.	1	1
Bailiffe Charles, Bryanston, f.	11	9
Bailiffe James H, Bryanston, f.	10	3
Bailiffe John, Bryanston, f.	11	9
Ball Thomas, London, t.	3	3
Barclay Donald, Hyde Park, f.	3	25
Barclay E R, Ferguson, t.	5	32
Barclay Hugh, Hyde Park, f.	3	25
Barling Edward, Denfield, f.	13	24
Barnes Wellington, Pottersburg, f.	c	3
Barter Adolph, London, f.	3	17
Barter Joseph, London, t.	4	5
Barter Robert, London, f.	3	13
Barton James, London, f.	4	5
Baty Arthur W, Telfer, f.	8	30
Batton John, Pottersburg, t.	c	4
Beares Job W, Ealing, t.	a	5
Beares Mrs W A, Ealing, f.	a	6
Beattie Robert, Bryanston, t.	12	9
Beattie Wm, Ealing, t.	b	10
Beattie Wm E, Birr, f.	12	17
Beer Robert, Bryanston, f.	10	4
Bell Andrew, Denfield, f.	14	32
Bell James, Birr, f.	12	18
Bell John, Birr, t.	12	18
Bell John, Bryanston, f.	12	9
Bell Walter, London East, f.	2	12
Bell Walter, Bryanston, f.	12	9
Belton Samuel, Wyton, t.	8	1
Beltz Charles E, Ealing, t.	b	11
Beltz Henry, Ealing, f.	b	11
Bean Thomas, Elginfield, t.	16	19
Bean Wm, Elginfield, f.	16	16
Berdan Walter, Gore, t.	a	4
Bere Benjamin, Arva, t.	7	13
Bere George, Arva, t.	8	11
Bere Joseph, Arva, f.	7	21
Bere Wm, Arva, t.	9	11
Bernard Henry, London, t.	3	18
Bernard Francis, Arva, f.	6	17
Bernard Wm, London, f.	3	15
Berry David, London, t.	1	19
Berry Robert, Petersville, t.	1	18
Berryhill Alexander J, London, t.	3	15
Berryhill Joseph, Bryanston, f.	12	5
Berryhill Samuel, London, f.	3	15
Berryhill Thomas, London, t.	3	15
Biggs James, Petersville, f.	3	18
Binns Wm, Gore, f.	a	3
Birrell James, London, f.	5	8
Bisbee Edwin L, Devizes, t.	14	3

	Con.	Lot
Bisbee James B, Devizes, f.	14	3
Bisbee Sidney, Devizes, t.	15	2
Black James, London, f.	1	23
Blackall Joshua, London, f.	3	15
Blackall Walter, Birr, f.	11	20
Blackwell Francis, The Grove, f.	3	4
Blackwell Wm, Bryanston, f.	11	9
Blackwell Richard, Elginfield, t.	16	15
Blake Elias, Elginfield, t.	16	16
Blake Wm, Elginfield, t.	16	16
Blaney Joseph, Gore, t.	a	3
Blatchford Eph, Bryanston, t.	15	7
Blatchford James, Bryanston, f.	15	7
Blatchford Wm, Bryanston, t.	15	7
Blizard Robert, London, f.	3	11
Blizard Mrs, London, f.	1	9
Bloomfield George, London, f.	2	9
Bogue James, Petersville, f.	3	18
Bolton Henry, Arva, t.	9	20
Boston Robert, Ferguson, f.	4	32
Boulton Wm, London, f.	3	15
Bourne Edwin jr Ealing, f.	b	10
Bourne Edwin sr, Ealing, f.	b	11
Bowers John, Ballymote, f.	4	7
Bowes Fred G, Birr, t.	11	14
Bowes Joseph, Birr, f.	11	14
Bowey Peter, Ilderton, f.	10	26
Bowman Anthony, Ilderton, f.	10	21
Bowman George, London, t.	3	15
Bowman John, Ilderton, f.	10	21
Bowman Wm T, Ilderton, t.	9	29
Box R Frank, London, t.	6	6
Box Thomas D, London, f.	6	6
Boyd Francis L, London, f.	1	7
Boyd Hugh, London East, t.	2	12
Boyd Lyall, London East, t.	2	12
Boyd Thomas, London East, f.	2	12
Boyne Benjamin, Devizes, f.	16	4
Boyne Charles, Devizes, f.	16	4
Boyne George, Devizes, f.	16	13
Bradshaw Charles, Ballymote, t.	4	9
Bradshaw Samuel, Ballymote, t.	4	9
Bradshaw Wm, Pottersburg, t.	1	6
Braithwaite E, Devizes, t.	15	3
Braithwaite George, Devizes, f.	15	4
Braithwaite Wm, Devizes, f.	15	4
Braithwaite Wm J, Maple Grove, f.	15	6
Braithwaite W, Devizes, t.	15	3
Brammer Alvin, London, f.	1	19
Brammer Edward, London, f.	1	19
Branton John, Ealing, f.	a	6
Branton Thomas, Ealing, t.	b	9
Branton Thomas, London East, f.	a	6
Brazel David D, Denfield, f.	15	29
Breen James, London, f.	4	7
Breen John, London, t.	3	7
Breen Michael, London, f.	3	7
Brett George, London, f.	4	18
Brewer Frederick, Birr, t.	13	18
Briody James, Pottersburg, f.	1	7
Briody James jr, Pottersburg, t.	1	7
Briody John, Pottersburg, t.	1	7
Broadhurst Arthur, Petersville, f.	3	17
Brock W H, Ilderton, f.	9	27
Brooks Bernard C, London, f.	1	22
Brooks Edwin, Arva, f.	6	16
Brooks Leonard, London, f.	1	19
Brown George, Ailsa Craig, f.	6	30
Brown John, Ailsa Craig, f.	6	30
Brown Mary, Ealing, f.	a	5
Brown Thomas, Ailsa Craig, f.	6	30

MITCHELL & THOMPSON
Musical Instrument Repairing, Engraving, &c.
MNFRS. OF DUPLEX DRUMS.
256 YONGE STREET, TORONTO, ONT.

	Con.	Lot
Brown Walter, Petersville, f	3	21
Brown Wm, The Gore, f	b	5
Brown Mrs, Birr, f	12	16
Bruce Henry, London, f	2	19
Brumwell Robert, Birr, f	15	8
Brumwell Robert, Lucan, f	12	16
Bryant James, Masonville, t	4	17
Buchanan D F, Pottersburg, t	c	8
Bulyea Frederick, Devizes, f	14	5
Bulyea Henry, Devizes, f	13	2
Bulyea Nelson, Devizes, f	14	6
Bundy Philip, London, f	c	23
Bunn Thomas, Maple Grove, f	13	12
Bunn Wm, Birr, t	13	12
Burgess John W, Ealing, f	b	10
Burley Francis, Bryanston, t	8	5
Burley James, Bryanston, f	8	5
Burley John, Ballymote, t	8	3
Burley Robert, London East, f	c	10
Burley Wm, London East, f	c	10
Burnett Daniel, Bryanston, f	12	9
Burnett David, Bryanston, t	12	5
Burnett David, Devizes, t	14	2
Burnett John, Bryanston, f	12	5
Burnett John, Devizes, t	14	2
Burnett Thomas, Bryanston, f	12	3
Burwell Arthur, London, t	4	16
Burwell Edward, London, f	4	16
Burwell Mrs, London, f	2	13
Bush Henry, Ilderton, f	8	24
Bush James, London, t	2	11
Butler Martin, Ealing, f	b	10
Byers James, Crumlin, f	b	1
Byrne Joseph, Bryanston, f	11	2
Cairncross George, London, f	c	9
Calvert Edward C, Ilderton, f	12	30
Calvert John, Ilderton, f	12	30
Calvert Robert, Telfer, f	8	29
Calvert Robert, Ilderton, f	12	30
Calvert Wm, Telfer, t	9	29
Cameron Melville, Ilderton, t	11	31
Cameron W W, The Grove, f	2	2
Campbell A B, Pottersburg, f	c	9
Campbell Donald, Pottersburg, t	c	8
Campbell Dugald, Pottersburg, t	c	9
Campbell D M, London, f	2	11
Campbell John F, Birr, f	13	16
Connom Jeremiah, Ealing, t	a	5
Cannom Obadiah, Ealing, f	b	9
Carling Bernard, Pottersburg, f	1	7
Carling John, London, f	1	9
Carmichael Duncan, Arva, f	9	14
Carmichael James, Arva, f	9	14
Carmichael James, Arva, f	8	16
Carmichael R M, Arva, t	9	14
Carroll Eugene, Ealing, t	a	5
Carry George, Ballymote, f	7	7
Carry Wm, Ballymote, f	7	8
Carswell George, Ealing, f	b	10
Carter John, London East, f	1	7
Cartledge George, London, t	3	12
Cartledge Joseph, London, t	3	12
Cary Wm H, Masonville, f	4	19
Cater John, London, f	3	8
Cathro John L, Kensington, f	1	18
Cattermole Charles, Ilderton, t	10	29
Caverhill Wm, f	10	32
Chadwick Rowley, London East, f	2	10
Challand George A, Gore, f	a	4
Chapman Frederick, Ealing, t	b	10
Charlton Bart, Ilderton, f	9	26
Charlton Edward, Ilderton, t	9	26
Charlton Fletcher, Ilderton, f	11	25
Charlton Fred, Ilderton, t	11	25
Charlton Joseph, Ilderton, t	11	25
Charlton Lewis, Ilderton, t	12	23
Charlton Wesley, Ilderton, f	13	26
Charlton Wm, Ilderton, f	10	23
Cheney John, Bryanston, f	11	9
Chown Wesley, Bryanston, t	11	8
Christensen B, Pottersburg, t	1	7
Clare Hugh, Pottersburg, f	c	5
Clare James, Ferguson, t	5	32
Clare John, Pottersburg, t	c	6
Clare Robert, Pottersburg, t	c	5
Clare Samuel, London, f	2	12
Clark David, Crumlin, f	1	5
Clark John, Crumlin, f	c	2
Clark Samuel, Pottersburg, f	c	5
Clark Samuel jr, Pottersburg, f	c	5
Clark Thomas, London East, f	c	4
Clarke Joshua, Ilderton, f	10	26
Clatworthy Thomas, Ilderton, f	10	25
Clayton Joseph, Ferguson, t	5	32
Cockburn George, Wyton, f	6	1
Cody Allan, London East, t	2	12
Cohoon George A, Birr, f	12	18
Colbert Benjamin, London, f	4	12
Colbert George, Denfield, f	15	24
Colbert John, Ballymote, f	6	8
Colbert John jr, Ballymote, t	6	8
Colbert Thomas, Ballymote, f	9	9
Cole Lemuel, London, f	3	18
Coleman Mrs E, Bryanston, f	11	2
Coleman George, Devizes, f	13	4
Coleman George, Bryanston, f	13	2
Coleman William, Birr, f	12	16
Coleman Mrs W, Bryanston, f	11	2
Collins Edward, Arva, f	6	16
Collins George, London, f	2	9
Collins Jeremiah, Petersville, t	2	20
Collins Jeremiah, Pottersburg, f	c	9
Collins John, Petersville, f	2	20
Collins Mrs, Petersville, t	1	22
Collver Elias, Ferguson, f	5	32
Colmorgan Frederick London, f	3	8
Comstock Harvey, London, f	3	15
Connor Charles, Arva, t	6	20
Connor John H, Hyde Park, f	5	25
Connor Luke, Hyde Park, t	5	25
Connor Thomas W, Arva, f	6	20
Connor Wm, Bryanston, t	9	5
Constable George, Ealing, t	b	5
Cook Thomas J, Pottersburg, f	b	11
Cook Walter, Pottersburg, t	b	11
Cook Wm, The Grove, f	2	4
Cook Wm jr, Ilderton, t	10	27
Coombs Charles, London, f	2	18
Coombs Christopher C, London, f	2	17
Coombs Lionel C, Hyde Park, t	4	23
Cooper James E, Ealing, t	b	10
Cooper Wm, Ealing, f	b	10
Coote John, London, f	2	9
Copeland Mary, Ilderton, f	10	25
Cornish Wm, Bryanston, t	10	4
Correll Simon, Hyde Park, t	3	33
Corrigan John, Petersville, f	2	20
Corsaut Ebenezer, Arva, t	9	15
Corsaut Henry, Birr, t	11	1
Corsaut James, Birr, f	13	2
Corsaut James J, Arva, t	9	15
Corsaut John, Birr, f	11	1

BIRKBECK LOAN CO. LOANS TO HOMEBUILDERS, LOANS TO EVERYBODY. 169 Dundas St., - - London, Ont.

	Con.	Lot
Corsaut John jr, Birr, t	11	14
Corsaut Stephen, Arva, f	8	14
Cotter James, London East, f	1	7
Cotter Richard, London East, t	1	7
Coughlin Richard, Denfield, f	16	22
Coursey James, London, f	2	6
Coursey John, London, f	1	6
Courtier Francis, London East, f	1	10
Cousins Wm, London, f	2	11
Cox Frank, London East, t	1	10
Cox James, The Grove, f	3	6
Cox Job, London East, t	1	10
Cox Peter, London, f	b	7
Cranston James, Denfield, f	13	30
Crawford Mrs, London East, f	2	13
Crawley W H, Arva, t	6	17
Creighton Thomas, Elginfield, f	16	16
Crosbie Alexander, The Grove, f	3	4
Crosbie Peter, London East, t	2	9
Crossin Richard, Petersville, t	2	21
Crow Braithwaite, Kensington, f	c	24
Crowdy Mrs C, London, f	1	23
Crowdy Henry, Kensington, t	1	23
Crump Richard H, London, f	4	14
Crunnican Charles, Elginfield, t	15	16
Crunnican John, Elginfield, t	15	16
Crunnican Michael, Elginfield, f	15	17
Cumming Alfred, Arva, t	7	16
Cumming Alfred C, Arva, f	c	24
Cummings Wm, London, f	3	9
Curtis Henry C, Ealing, f	b	10
Cushing Edward, London, t	2	19
Cushing Wm, London, f	2	19
Cushing Wm jr, London, t	2	19
Cushman Wm, Birr, t	14	17
Daley, London, f	3	14
Dalton Edward, Petersville, t	2	18
Dann Albert, Bryanston, t	11	8
Dann Alexander, Bryanston, f	11	9
Dann Charles, Bryanston, t	11	8
Dann David, Birr, f	12	13
Dann Edward, Bryanston, f	11	8
Dann George Birr, f	12	13
Dann George, Bryanstown, f	11	9
Dann George, Bryanston, t	12	9
Dann John, Bryanston, f	12	9
Dann John, Maple Grove, f	14	7
Dann Joseph, Bryanston, f	11	8
Dann Joseph, Bryanston, t	12	10
Dann Richard, Bryanston, f	12	11
Dann Robert, Bryanston, f	11	4
Dann Robert, Bryanston, t	12	9
Dann Sarah, Bryanston, f	12	9
Dann Thomas W, Bryanston, t	11	4
Dann Wm, Birr, t	12	13
Dann Wm H, Bryanston, t	12	9
Dann Wm J, Bryanston, t	11	8
Dart Thomas, Pottersburg, t	c	10
Davidson John, Denfield, f	15	29
Davidson Thomas, Petersville, t	1	18
Davis Charles, Ealing, t	b	10
Davis Henry, Maple Grove, t	15	6
Davis James, Byron, f	1	24
Davis James, London East, t	2	12
Davis Joseph, Ealing, t	b	10
Davis Michael, London, t	2	11
Davis Mrs, London, f	3	7
Day Edward, Ferguson, t	6	22
Day Wm, Ealing, f	b	10
Deacon John, Lucan, f	15	22
Dean Edwin, Ealing, f	b	11
Dean John, The Grove, t	1	4
Dean Wm H, Ealing, f	b	10
Decker Alonzo, Arva, f	9	16
Decker Clayton, Arva, t	9	16
DeCollelino U A, London, t	5	15
Dehart Nicholas, Arva	10	16
Delany John, London, t	3	16
Dengale Charles, Ealing, f	b	9
Denley Alfred, Ealing, t	b	8
Depper Charles, London East, f	2	11
Detray Mrs, Ilderton, f	10	26
Devine Robert, London East, f	c	10
Dewan Michael D, Ballymote, f	7	2
Dewan Patrick, Ballymote, t	7	2
Dewar Percy, Arva, f	7	20
Dewar Mrs, London, f	4	19
Dicy Ira, The Gore, t	3	6
Dickenson Charles, Bryanston, f	12	8
Dickenson Elizabeth, Bryanston, f	12	8
Dickenson James, Bryanston, f	12	7
Dickenson Wm, Bryanston, f	12	8
Dickerson Frederick, London, f	3	15
Dickerson Mrs, London, f	3	15
Dickey Harris B, London, t	4	3
Dickie George, Hyde Park, f	3	27
Dickie R W, Hyde Park, f	3	27
Dignan John C, Arva, f	9	16
Dignan R H, London, f	2	21
Ditch George, Gore, f	a	4
Doake Robert, Arva, t	7	19
Dobbie George Mc, Ealing, t	b	7
Dobbie George, O, Ealing, t	b	7
Dobson George J, Petersville, f	3	21
Dodd Thomas, Ilderton, f	11	31
Donaldson Alexander, Arva, f	8	13
Donaldson Duncan, Arva, f	9	13
Donaldson John, Arva, f	9	12
Donaldson John, Arva, t	7	18
Donaldson Stephen, Bryanston, f	9	12
Donaldson Wm, Arva, f	10	13
Donnelly Chris, Elginfield, t	16	21
Donnelly James, Elginfield, f	14	26
Donnelly James A, Elginfield, t	16	21
Donnelly John T, Elginfield, t	16	21
Donnelly Wm, Elginfield, t	16	21
Dorman John C, Birr, t	14	16
Douglas Edward, Ilderton, f	11	30
Douglas Jno, Ilderton, t	10	26
Douglas Robert, Ilderton, f	10	30
Douglas Walter, Ilderton, f	11	30
Downing Frank, Masonville, f	5	15
Drake Bart C, Gore, f	c	4
Drake Henry, London, t	a	6
Drake James S, Gore, f	b	1
Dreany Alfred, London East, t	3	6
Dreany Robert, London East, f	3	6
Drew Mrs, Ealing, f	b	10
Drum Patrick, Arva, t	7	17
Duchar Wm, Ballymote, t	9	2
Duguid Peter, Masonville, f	5	13
Dumaresq Mrs, London, f	3	15
Duncan George, Ealing, t	c	8
Dunham Albert B, Ealing, t	b	10
Dunham James, Ealing, t	b	10
Dunham James H, Ealing, t	b	9
Dunham Wm J, London East, t	b	10
Dunlesvy Bernard, London East, t	2	12
Dunn Bernard, London, f	2	9
Dunn John, London East, f	1	6
Dunn Michael, London, f	2	9
Dunlan C H, Denfield, t	15	28
Dyer Benjamin, The Grove, t	3	5
Dyer Charles, London, f	3	11

HEINTZMAN & CO. | PIANOS FOR RENTING
238 Dundas St., London
H. W. Burnett, Mgr., 'Phone 1073

	Con.	Lot
Dyer Luke, The Grove, f	3	5
Dyer Mrs, Ealing, f	b	8
Easton George, Bryanston, f	13	8
Easton George K, Bryanston, t	13	8
Edmonds Edward, Petersville, f	3	20
Edmonds Richard, Petersville, t	3	20
Edwards George, Hyde Park, f	3	30
Edwards George, Hyde Park, t	5	24
Edwards Harry, Ealing, f	b	10
Edwards John, Denfield, f	15	28
Edwards John, Hyde Park, t	3	31
Edwards Margaret, Ilderton, f	10	26
Edwards Richard, Hyde Park, f	3	30
Edwards Richard, Lobo, t	3	32
Edwards Wm, Hyde Park, t	3	30
Edwards W D, Ealing, f	b	10
Edy Charles, Maple Grove, f	15	8
Edy Joseph W, Granton, t	16	8
Edy Richard, Bryanston, t	11	10
Egan Frank, Pottersburg, f	c	8
Egan Michael, Denfield, t	14	21
Egan Patrick, Denfield, t	14	21
Egerton James, London, f	3	15
Eggett John, Ealing, t	b	9
Eggett John jr, London, t	b	9
Ellice — —, The Grove, f	3	4
Elliott Alexander, Bryanston, f	10	3
Elliott Francis, Bryanston, f	12	10
Elliott James, Plover Mills, f	11	1
Elliott James, Devizes, f	12	3
Elliott John, Bryanston, f	12	6
Elliott John, Plover Mills, t	12	1
Elliott John jr, Bryanston, t	12	6
Elliott John jr, Plover Mills, t	12	1
Elliott Lewis, Birr, f	12	14
Elliott Robert, Arva, t	12	1
Elliott Wm, London, t	5	15
Elliott Wm, Devizes, f	12	3
Elliott Mrs, Arva, f	6	17
Ellis Wm, Petersburg, t	c	7
Ellwood Henry, Hyde Park, t	3	24
Elson James S, London, f	1	18
Elson Peter, London, f	3	24
Elson Richard, Petersville, f	3	17
Emigh Henry, Petersville, f	3	17
Englehart J L, London, f	c	10
England Wm, Pottersburg, t	c	8
Essey George, Crumlin, t	1	3
Essey Wm, Crumlin, f	1	3
Evans Mrs, London, f	3	15
Fallon Patrick, London, f	3	9
Fallon Mrs R, Ballymote, f	6	1
Farncomb Henry, Masonville, f	5	16
Farrell Peter, Arva, f	6	12
Farrell Mrs, Arva, f	6	15
Fenner John, Hyde Park, f	4	25
Fenwick Andrew, Arva, t	9	14
Fenwick Richard, London, f	5	6
Ferguson Angus, Birr, t	14	17
Ferguson A G, Birr, f	12	16
Ferguson Charles, London East, f	c	10
Ferguson Edward, Bryanston, f	11	13
Ferguson Rev J A, London, t	5	9
Ferguson Joseph W, Birr, f	14	18
Ferguson Pearce, Birr, t	14	17
Finch Henry, Ealing, f	b	9
Finch L G, London, f	c	21
Finley Charles, Denfield, t	15	28
Finley John, Crumlin, f	c	3
Fish Norman, Arva, t	9	17
Fish Norman jr, Arva, f	9	17
Fisher Charles, Hyde Park, f	4	22
Fisher John, Hyde Park, f	3	23
Fitches George, Denfield, f	15	29
Fitches James, Denfield, t	15	29
Fitzgerald Edward, London, f	5	3
Fitzgerald Fen, Elginfield, f	15	12
Fitzgerald Fen E, Elginfield, t	15	12
Fitzgerald Frederick, Ballymote, f	7	5
Fitzgerald F A, London, f	c	10
Fitzgerald F C, Devizes, f	1	15
Fitzgerald F H, London, f	5	3
Fitzgerald F T, London, f	5	5
Fitzgerald George, Ballymote, f	6	6
Fitzgerald Ira B, t	15	12
Fitzgerald James, London, f	6	7
Fitzgerald John C, Devizes, f	1	1
Flanigan George, Masonville, f	4	15
Fleming Wm, Petersville, t	3	20
Fletcher John, Devizes, f	13	3
Fletcher Joshua, Devizes, f	14	2
Fletcher Wm, London, f	3	31
Flinn Thomas, Ealing, f	a	7
Flood Daniel, Elginfield, f	15	16
Flood Daniel jr, Elginfield, t	15	16
Flood Dennis, Arva, f	10	19
Flood Pstrick, Arva, f	7	17
Flood Thomas, Arva, f	7	17
Flood W John, Elginfield, t	15	16
Floyd Fred, London, t	3	15
Floyd Wm, London, f	3	15
Flynn Edward, Birr, t	12	12
Fonger Benjamin, Ferguson, f	3	32
Fonger Henry, Hyde Park, f	3	32
Fonger Mrs M, Ferguson, f	3	32
Fortner Frank, London, t	4	5
Fortner Fred, Kensington, t	1	22
Fortner Joseph, London, t	1	22
Fortner Mary Ann, London, f	1	22
Fortner Samuel B, London, f	3	21
Foster George, Byron, f	1	26
Foster John, Arva, t	7	13
Foster Thomas, London, f	5	12
Foster Wm, London, f	5	12
Fraleigh Arthur, Arva, t	6	17
Freleigh Edgar, Arva, t	6	17
Fralcigh George, Arva, f	6	17
Fralcigh Oscar, Arva, t	6	17
Fralcigh Sidney, Arva, t	6	17
Fraleigh Thomas, Arva, f	6	18
Fraleigh Thomas E, Arva, t	6	18
Fraleigh W H, Arva, f	7	13
Fraser Alexander, Arva, f	9	29
Fraser Charles, Birr, t	12	15
Fraser David, Ballymote, f	9	6
Fraser Hugh, Ballymote, f	9	4
Fraser John, Birr, f	12	14
Fraser John jr, Birr, t	12	15
Fraser Wm, Birr, t	12	15
Freeborn Thomas, Denfield, f	13	25
Freckleton Robert, London, f	2	10
Freeman Wm, London, t	1	32
French Thomas, Ferguson, t	3	32
Friendship Thomas, Petersville, f	9	22
Frith Wm, Ilderton, f	10	25
Froggett Mrs, London, f	3	15
Fuller Charles, Gore, t	a	4
Fuller Mrs, Gore, f	a	4
Fuller Wm, Kensington, f	c	23
Fulton Samuel, Denfield, f	15	27
Fulton Wm, Kensington, f	c	24
Furse James, Pottersburg, f	c	6
Gafney George, Petersville, f	3	17
Gafney Richard, Petersville, f	3	17

JOS. DAM

Gale John, Londo
Gale John, Lonod
Gall James, Masc
Galpin Richard, L
Gammage James,
Gammage Wm, L
Gard George, Pete
Gardiner Alfred, E
Gardiner Andrew,
Gardiner George, E
Gardiner Henry, E
Gardiner Robert, I
Gardiner Thomas,
Gardiner Dr, Lond
Garlick Edmund, Th
Garlick George, Th
Garlick Robert, Th
Garlick Wm, The G
Garrett Alexander,
Garrett Alfred, Gra
Garrett Wm, Grant
Gatecliff Henry, Ma
Geach Richard, Tel
Geary George, Lond
Geary John, London
Geary Robert, Lond
Geddes James, The G
Gibbons Thomas, Lo
Gibling Samuel, Eali
Gibling Walter, Eali
Gibson John, Arva,
Gibson John, Denfiel
Gibson Samuel, Arva
Gibson Wm, Arva, f
Gilbank Wm T, Birr
Gilbert James, Londo
Gilbert Joseph, Londo
Giles W B, Ealing, f
Gilson John, London,
Gilyatt Frederick, Lon
Girvin David, Londo
Girvin Wm, Pottersbu
Glanville Henry J, Po
Glass C T, London, f
Glass J H, London, f
Glass Samuel, Londo
Glass S F, Pottersburg,
Glass Wm, London, f
Glass Mrs Wm, Londo
Goarley Benjamin, Lon
Goble Miss Francis, Lo
Gofforth Wm, Elginfield
Goning Stanley, Ilderto
Goodall James, Byron,
Gorwill Samuel, Ballyn
Gough Richard, Ballyn
Gough Richard A, Ball
Gough Richard S, Ball
Gough Wm T, Ballymo
Gould G S, Ealing, f
Gould Samuel, Ealing,
Gould Wm, Ealing, f
Goulding Charles, Birr,
Goulding Edward T, Bir
Goulding John, Bryansto
Goulding John, Bryansto
Goulding Joseph, Birr, t
Goulding Joseph, Bryans
Goulding Mrs J, Birr, t
Goulding Thomas B, Bry
Gowan Charles W, Bally
Gowan Jonathan, Bryans

JOS. DAMBRA, Merchant Tailor
Latest Designs for Fine Trade always in Stock.
262½ DUNDAS ST.

	Con.	Lot
Gale John, London, f	3	8
Gale John, Lonodon, t	1	6
Gall James, Masonville, t	4	14
Galpin Richard, London East, f	c	3
Gammage James, London, t	2	12
Gammage Wm, London,t	2	12
Gard George, Petersville, f	2	21
Gardiner Alfred, Ealing, t	a	6
Gardiner Andrew, Arva, t	7	16
Gardiner George, Ealing, t	a	6
Gardiner Henry, Ealing, f	a	6
Gardiner Robert, Ilderton	11	23
Gardiner Thomas, Ilderton, t	15	13
Gardiner Dr, London East, f	c	9
Garlick Edmund, The Grove	3	2
Garlick George, The Grove	3	2
Garlick Robert, The Grove	3	2
Garlick Wm, The Grove, f	3	2
Garrett Alexander, Elginfield, f	c	8
Garrett Alfred, Granton	15	5
Garrett Wm, Granton, f	15	5
Gatecliff Henry, Masonville, f	5	11
Geach Richard, Telfer	8	28
Geary George, London, f	c	10
Geary John, London, f	4	14
Geary Robert, London, f	5	14
Geddes James, The Grove, f	3	1
Gibbons Thomas, London East, f	3	8
Gibling Samuel, Ealing	b	10
Gibling Walter, Ealing, f	b	10
Gibson John, Arva, t	9	20
Gibson John, Denfield, f	16	25
Gibson Samuel, Arva	9	18
Gibson Wm, Arva, f	6	17
Gilbark Wm T, Birr, f	13	17
Gilbert James, London East, t	1	10
Gilbert Joseph, London East, t	1	10
Giles W B, Ealing, f	b	9
Gilson John, London, f	4	15
Gilyatt Frederick, London East	2	12
Girvin David, London East, f	c	7
Girvin Wm, Pottersburg	c	5
Glanville Henry J, Pottersville	c	5
Glass C T, London, f	1	18
Glass J H, London, f	1	18
Glass Samuel, London, f	3	13
Glass S F, Pottersburg, f	c	8
Glass Wm, London, f	c	8
Glass Mrs Wm, London, t	3	13
Goarley Benjamin, London East, f	1	6
Goble Miss Francis, London, f	1	23
Gofforth Wm, Elginfield, t	16	15
Goning Stanley, Ilderton, f	14	24
Goodall James, Byron, t	1	25
Gorwill Samuel, Ballymote, f	5	9
Gough Richard, Ballymote, t	6	11
Gough Richard A, Ballymote, f	6	11
Gough Richard S, Ballymote, t	6	10
Gough Wm T, Ballymote, f	6	10
Gould G S, Ealing, f	b	10
Gould Samuel, Ealing, f	b	10
Gould Wm, Ealing, f	b	10
Goulding Charles, Birr, f	11	16
Goulding Edward T, Birr, t	11	16
Goulding John, Bryanston, f	12	16
Goulding John, Bryanston, t	13	8
Goulding Joseph, Birr, t	11	17
Goulding Joseph, Bryanston, t	11	9
Goulding Mrs J, Birr, t	11	17
Goulding Thomas B, Bryanston, f	11	9
Gowan Charles W, Ballymote, f	8	7
Gowan Jonathan, Bryanston, f	10	4
Gowan Robert, Ballymote, t	8	7
Gowan Thomas, Bryanston, t	10	4
Gowan W C, Bryanston, f	9	4
Gowlett John, Kensington, t	1	22
Graham Christopher, London, f	6	27
Graham Daniel, Hyde Park, f	4	24
Graham James, Hyde Park, f	4	20
Groham Joseph, London, t	2	12
Graham Norris, Ferguson, t	5	32
Graham Wm, London, t	4	18
Graham Wm S, London, f	4	18
Grant Alexander, Bryanston, f	11	9
Grant James, London, f	2	25
Grant John A, London, f	2	12
Gray Allan, Hyde Park, f	4	27
Gray George B, Hyde Park, f	5	27
Gray James, Hyde Park, f	5	26
Gray John B, Hyde Park, t	5	26
Gray J Carling, Ferguson, t	7	30
Gray Robert J, Hyde Park, t	6	28
Gray Wm, Ferguson, f	7	30
Green Robert, London, f	1	19
Griffith Colborne, Ealing, f	b	4
Griffith Frederick, Ealing, f	b	10
Griffith Mrs Henry, Ealing, f	b	11
Guest Charles, Ballymote, f	6	2
Guest Edward, London, f	4	4
Guest George, Ballymote, t	6	4
Guest George, Ealing, t	b	9
Guest James L, London, t	4	1
Guest John, Elginfield, f	15	15
Guest John W, London, f	6	2
Guest Lancelot, Ballymote, t	6	4
Guest Richard L, London, f	4	2
Guest Richard W, London, f	4	1
Guest Thomas G, London, f	5	2
Guest Thomas V, Ballymote, t	7	4
Guest Walter, Elginfield, t	15	19
Guest Wm, Arva, f	7	18
Guest Wm A, Ballymote, f	6	3
Guest Wm R, Ballymote, f	11	3
Guest W H, Ballymote, t	6	2
Guest W W, Ballymote, f	6	2
Gunn Andrew, Pottersburg, t	c	5
Gunn Edward, Pottersburg, t	c	5
Gunn Mrs, Pottersburg, t	c	5
Gurd John R, Petersville, f	1	18
Guthrie John, Ilderton, f	10	25
Gwalchman Humphrey, Ealing, f	b	8
Haig Rev, Hyde Park, t	3	25
Hale Richard, London, f	5	10
Hale Wm J, Masonville, f	4	17
Hall George A, Pottersburg, f	b	3
Hall Harry, Ilderton, t	10	25
Hall Harvey, Ilderton, f	12	24
Hall Henry, London East	b	4
Hall Mrs, Ilderton, f	10	25
Hall Mrs, London East, f	2	19
Hall Thomas A, London, f	2	12
Hall Wesley, Ilderton, f	12	25
Hall Wm T, Ilderton, f	12	25
Hamilton John, Pottersburg, f	c	8
Hampton George, London, t	3	15
Harding Charles, Ballymote, t	7	2
Harding Frederick, Ballymote, t	7	2
Harding W R, London, f	7	2
Hardy Alfred, Devizes, t	13	2
Hardy Charles, Devizes, f	12	1
Harris Amos, London East, t	c	10
Harris Richard, Ballymote, f	9	5
Harris Stewart, London, f	6	15

EDY BROS. | Large portraits in Crayon, Pastel, English Water Color, Oil and India Ink ARE UNEQUALED.

	Con.	Lot
Harris Thomas, London	4	16
Harris Thomas F, London, t	2	18
Harrison Fred, Falkirk, f	15	29
Harrison Francis, Ferguson, f	4	31
Harrison James, London, f	2	12
Harrison Thomas, Ferguson, t	3	32
Harrison Wm, Denfield, t	15	28
Hartson Daniel, Hyde Park, f	5	22
Hartson Wesley, Hyde Park, t	5	22
Hartwick Abraham, Falkirk, t	12	26
Hartwick A, Ilderton, f	12	26
Haskett Charles E, Denfield, f	16	26
Haskett David, Denfield, f	16	26
Haskett David B, London, f	4	13
Haskett Henry, London, f	c	9
Haskett H, London East, f	c	9
Haskett James S, Birr, f	12	20
Haskett John, Birr, f	11	21
Haskett John W, Birr, t	11	21
Haskett Thomas, Denfield, f	16	26
Haskett Thomas A, Denfield, t	16	26
Haskett Wm N, London, f	4	13
Hatch Frederick, Masonville	6	18
Hatch George, Masonville	6	18
Hatch John G, Masonville, f	6	18
Hawe Robert, Ealing, f	b	10
Hawkins Edward E, Arva	7	16
Hawkins Frederick A, Arva	7	16
Hawkins George, London East, f	3	11
Hawkins Jacob, Arva, f	7	16
Hawthorne Joseph, London East, f	2	12
Hawthorne Thomas, London East, f	2	12
Hayes John, Masonville, f	4	17
Hayes John, Bryanston, t	9	6
Hayes R W, Devizes, f	13	1
Hayes Thomas, Bryanston, t	9	6
Hedges George, Ealing, f	b	10
Hedges Russel J, Ferguson, f	4	31
Hedges R R, Ferguson, f	4	31
Hedley Allen, Greystead, f	13	32
Hedley John E, Ilderton, t	10	26
Hedley Thomas H, Greystead, t	4	32
Heighway Richard, Pottersburg, f	c	8
Heighway Thomas, Masonville, f	5	16
Hellmuth I, London, f	3	15
Heman George, London East, f	1	6
Heman Robert, Pottersburg, t	c	7
Henderson James, Birr, t	13	15
Henderson Mrs, London East, f	c	9
Henley James, London, f	3	15
Henry John, Ilderton, t	10	26
Henry John, Masonville, t	4	16
Henry Robert, Masonville, t	4	16
Henry Thomas, Masonville, t	4	16
Herbert Philip, Hyde Park, f	4	24
Herbert Sydney, Hyde Park, f	4	29
Heritage John, Petersville, t	2	17
Heritage Thomas, Petersville, f	2	17
Hetherington John, Arva, f	6	16
Hewing John, Masonville, t	4	16
Hickson Zealand, London East, t	c	10
Higgins Benjamin, London East, f	1	10
Higgins Thomas, London, f	1	10
Higgs Albert, Arva	5	20
Higgs Reuben, London East, t	3	11
Hill James, London East, t	1	10
Hill J J, London, f	c	10
Hill Robert, London East, t	c	9
Hill Wm, London East, t	1	9
Hill Wm, Pottersburg, f	c	9
Hobbs James W, Devizes, f	14	2
Hobbs Richard, Plover Mills, f	12	7
Hobbs R M, Birr, f	13	18
Hobbs Wm, Devizes, f	13	5
Hodgins Abram, Denfield, t	15	23
Hodgins Abram C, Denfield, t	14	24
Hodgins Albert E, Arva, t	10	16
Hodgins Edgar, Arva, t	7	17
Hodgins Eli, Lucan, t	16	24
Hodgins Frederick, Arva, t	7	15
Hodgins Frederick, Birr, t	14	13
Hodgins F B, Arva, t	7	15
Hodgins George B, Ilderton, t	10	22
Hodgins James A, Denfield, f	15	25
Hodgins James F, Denfield, t	15	25
Hodgins James H, Arva, f	7	15
Hodgins James U, Lucan, t	16	24
Hodgins John, Arva, t	10	17
Hodgins John, Denfield, f	15	23
Hodgins John R, Birr, f	13	21
Hodgins John S, Lucan, f	12	21
Hodgins Ralph, Denfield, t	15	25
Hodgins Richard, Ballymote, f	4	13
Hodgins Robert, Ilderton, f	10	22
Hodgins Robert, Lucan, t	16	24
Hodgins Robert W, Ilderton, t	10	22
Hodgins Thomas, Ettrick, f	8	24
Hodgins Thomas D, Denfield, f	15	23
Hodgins Thomas D, London, f	3	14
Hodgins Valentine, Birr, t	12	22
Hodgins Wm, Birr, f	13	20
Hodgins Wm, Lucan, f	16	21
Hodgins Wm C, Birr, f	14	20
Hodgins Wm J, Denfield, t	14	24
Hodgins W W, Birr, t	13	22
Hodgson Isaac, Denfield, t	15	31
Hogg Andrew, Crumlin, t	c	3
Holland George, Wyton, f	b	1
Holland John, Wyton, f	b	1
Holmister Charles, Ealing, f	b	11
Homister James, Ealing, t	b	11
Hord James, Ilderton, f	11	23
Hord Mark, Ilderton, f	12	21
Hourd Arthur E, London, f	1	11
Houseman John, London, f	3	16
Howard Edward, Devizes, t	14	6
Howard James, Masonville, f	4	16
Howard Thomas, Devizes, f	13	3
Howard Thomas, London East, f	2	12
Howard Wm, Ballymote, f	9	2
Howay Burgess, London, f	1	1
Howay Thomas, The Grove, f	4	3
Howay Walter, The Grove, t	4	3
Howe John, London, f	3	11
Howe Robert, Arva, t	7	16
Howe Wm H, Ealing	b	10
Hoyt Miles, Ealing, f	b	9
Hudson Charles, Ballymote, f	7	11
Hudson George E, Ballymote, t	8	2
Hudson John, Bryanston, t	13	1
Hudson John, Maple Grove, f	15	2
Hudson Samuel, Maple Grove, f	14	2
Hudson Thomas, Bryanston, t	13	2
Hudson Thomas B, Ballymote, f	7	1
Hudson Wm, London, t	3	1
Hughes A C, Ilderton, f	11	2
Hughes Francis W, Ilderton, t	10	2
Hughes George B, Ealing, f	b	9
Hughes John, Ilderton, f	10	2
Hughes Joseph C, Ilderton, f	10	1
Hughes J C P, Ilderton, f	11	2
Hughes Leonard, Ilderton, f	10	2

LONDON BRUSH FACTORY | Are Importers of Foreign Toilet Brushes; also all kinds of Artists' Brushes. Ask for new Price List. THOMAS BRYAN.

	Con.	Lot
Hughes Mrs, Denfield, t	15	29
Hughes Philo, Birr, f	12	17
Hughes Richard T, Ilderton, f	9	22
Hughes T P, Ilderton, t	11	18
Hunt Samuel, London East, t	1	21
Hunter George, Pottersburg, t	c	5
Hurlock John, Ballymote, t	7	8
Hurry Alex C, London, f	c	23
Hutchinson Freeman, Ilderton, f	13	25
Hyatt John, London East	2	9
Hyslop Thomas, Ealing, f	b	8
Hyslop Wm, Ealing, f	b	8
Imley Peter, London East, t	4	11
Impett Thomas, Petersville, t	3	17
Inch Charles, Pottersburg	1	6
Ingles Alfred, Ealing, f	c	6
Ingamells James B, London, f	a	6
Insell Charles, London East, t	2	12
Ironside Alexander, Bryanston, f	11	12
Ironside Elisha, Ilderton, f	10	26
Irwin George, London, t	3	15
Irwin John, Hyde Park, t	2	23
Irwin Mark, Hyde Park, t	2	23
Isaac Anson, London East, t	c	6
Isaac John, London East, f	c	6
Isaac Wm, London East, f	1	6
Jackson George R, London	4	12
Jackson Homer, Arva, t	6	18
Jackson John, London, f	4	12
Jackson R W, Arva, f	9	21
Jackson Thomas, London, f	4	12
Jackson Thomas E, Arva, f	6	18
Jackson Mrs, Masonville, f	4	18
Jackson Thomas, Arva, f	6	18
James Joseph, Ealing, f	b	10
James Thomas, Ealing, f	b	9
Jarvis Andrew J, London, f	c	7
Jaynes Alonzo, Ferguson, f	5	32
Jaynes James, Ferguson, f	5	32
Jaynes Wm, Ferguson, f	5	29
Jefferies Wm, London, f	3	8
Jeffreys Arthur, London, f	4	17
Jenkins Thomas, Masonville, f	4	15
Jenkins Warren, London, t	3	15
Jensen Martin, London	c	8
Jipson Samuel, London	1	11
Johnson David, Arva, t	9	14
Johnson Edward, Arva, t	9	15
Johnson John, Petersville, t	2	21
Johnson Joseph, The Grove, t	3	3
Johnson Thomas, Hyde Park	6	22
Johnson Wm, Masonville, t	4	18
Johnston Edward, Birr	12	17
Johnston Moore, Elginfield	15	17
Johnston Mowat, Bryanston	11	3
Johnston Robert, Bryanston	11	3
Johnston Wm, Bryanston	11	3
Jones James, Arva, t	1	9
Jones Joseph, Ealing, f	b	16
Jones Mrs Levi, Crumlin, f	c	2
Jones Wm, Birr, t	14	15
Jones Wm, Petersville, t	2	17
Jones Wm M, Ilderton, t	11	21
Joyce Daniel jr, Gore, t	a	3
Judd Robert, Ballymote, t	8	6
Keays G C, London, f	2	19
Keays George W, Hyde Park, t	5	25
Keays Robert F, Masonville, t	4	21
Keays T S, Hyde Park, f	5	32
Keays Wm, Petersville, t	1	22
Keays W G, Masonville, f	4	21
Kennedy Alva, Ilderton, t	11	19

	Con.	Lot
Kennedy Angus, Ilderton, t	11	19
Kennedy George B, Ilderton, f	9	24
Kennedy George B, Ettrick, f	6	25
Kennedy Henry jr, Birr	12	20
Kennedy H B, Birr, t	12	21
Kennedy James, Ettrick, f	7	25
Kennedy James, Ilderton, t	11	19
Kennedy John, Ilderton, f	10	20
Kennedy John, Ferguson, f	4	27
Kennedy John, Hyde Park, f	5	29
Kennedy John R, Ferguson	5	23
Kennedy Mrs, Hyde Park, f	4	21
Kennedy Robert W, Ferguson	5	29
Kennedy Wm, Ferguson, f	5	32
Kennedy Wm, Ilderton, t	11	19
Kenning David, London East, f	2	12
Kenny Erastus, Ealing, f	b	7
Kernohan Mrs Wm, London, f	2	6
Kernohan Robert R, London, f	2	5
Kernohan Wm F, The Grove, f	2	5
Kerr Henry, London, t	5	11
Kerr James, London, f	5	11
Kestle Albert, Birr, t	13	13
Kestle Thomas, Ballymote, f	7	9
Ketchum Marvin, Ailsa Craig, t	11	26
Kew Wm, Ealing, f	b	10
Kimball Daniel, Bryanston, f	11	9
Kimball George, Bryanston, f	11	9
Kimball Norman, Bryanston, t	11	8
Kingsmill Arthur, London, f	3	17
Kingsmill Henry A, London, f	3	16
Kingsmill Thomas F, London, f	3	17
Kingsmill Thomas F jr, London, f	3	16
Kirkland Rev J, Bryanston	12	9
Knapton Daniel, London, t	5	6
Knapton Jonathan, Masonville, f	4	18
Knapton Samuel, London, f	5	6
Knapton Thomas, Masonville, f	5	19
Knapton Wm, Ballymote, f	5	8
Knight G W, Ilderton, f	11	25
Knight John H, Denfield	13	20
Knox Matthew, Devizes	16	9
Kohl Max, Maple Grove, t	14	12
Labatt John, London, f	b	11
Lambourn Job, Birr, f	12	17
Lambourn John, Birr, t	10	17
Lambourn Leonard, Birr, t	12	17
Lambourn Richard, Birr, t	12	17
Lamerton Wm, Ealing, f	b	10
Lampard C, Hyde Park, t	4	25
Lampard Elijah, Hyde Park, f	4	25
Lamport Edward, Denfield, f	15	29
Lang Charles, Birr, f	11	15
Lang Samuel, London, f	2	13
Langford A G, Maple Grove, f	14	5
Langford Ephraim, Elginfield	2	16
Langford Fred V, Maple Grove	6	5
Langford George, Pottersburg, f	c	6
Langford H V, Maple Grove, t	15	5
Langford Isaac, Birr, f	14	10
Langford James, Lucan, f	16	12
Langford Joseph, Lucan, f	16	12
Langford Samuel, Bryanston, t	13	11
Langford Saul, London	13	11
Langford Thomas, Maple Grove, f	14	8
Langford T A, Maple Grove, f	15	5
Langford T W, Maple Grove	14	8
Langford Wm, Bryanston, t	14	9
Langford Wm A, Pottersburg, f	c	6
Langford W R, Maple Grove, t	15	5
Lapthorn John, London, f	3	3

W. H. HEARD & CO. | STEAM AND HOT WATER HEATING. 357 RICHMOND ST.

	Con.	Lot
Larkin Jeremiah, Ettrick	6	21
Larway Wm, Hyde Park, f	2	27
Lawrence Benjamin, Arva, f	9	13
Lawrence Benjamin jr, Arva, t	9	13
Lawton Benjamin, Petersville, f	2	21
Lawton Samuel, Petersville, f	2	21
Layng Edward, Denfield, f	15	28
Lea Edgar, Crumlin	a	1
Lea Henry, Crumlin, f	a	1
Leader James, Ettrick, t	7	24
Leathorn John, London East, f	c	10
Lee Wm, Ilderton	10	20
Legg James, London, f	3	8
Legg James L, The Grove, f	3	5
Legg Thomas, London, t	2	11
Leigh John B, London, f	1	22
Leinstrum Walter, Crumlin	b	2
Leinstrum Wm, Crumlin, t	1	4
Lewis Francis, Ballymote, f	14	23
Lewis Francis, Ballymote, f	8	2
Lewis Francis P, Denfield, f	15	23
Lewis John, Ballymote, f	7	9
Lewis Thomas, Hyde Park, f	3	26
Lewis Thomas jr, Hyde Park, t	3	26
Lewis Thomas, Ballymote, f	8	2
Lewis Wm, London, t	3	7
Lill George, Arva, t	6	20
Linden E James, Birr, t	12	17
Linden John, Birr, t	12	17
Linden Joseph, Birr, t	12	17
Linden Samuel, Birr, f	12	17
Linfoot Mrs, London, f	1	7
Lipsitt Francis, Hyde Park, f	5	21
Lipsitt George, Ilderton, f	10	23
Lipsitt Thomas, Ilderton, f	12	31
Liscomb Wm, Petersville, t	2	21
Little Andrew, Ilderton, t	10	26
Little B H, Ilderton	10	25
Little Francis, Denfield	15	21
Little George, Ilderton, t	11	24
Little Rev James, Birr, t	10	16
Little James E, Denfield, t	15	27
Little John A, Ilderton, f	10	25
Little John E, London East, f	2	12
Little J W, London, f	1	25
Little Robert, Ilderton, f	11	24
Little Thomas, Denfield, f	15	21
Littleton Thomas, London, t	b	8
Loft Henry, Ilderton, t	9	25
Loft John, Ilderton	8	25
Logan Edward, London, f	3	12
Logan Frank, London, t	3	12
Logan George, London, t	3	12
Long David, Ferguson, f	5	28
Long George, Ettrick, t	7	28
Long Henry, Ferguson, t	5	32
Long John, Ettrick, f	7	28
Looney Mr, Kensington	1	18
Loveless Thomas, London, f	4	11
Lovell Robert, Pottersburg, f	1	6
Low Francis, Kensington, f	1	13
Lowther Richard, London, f	13	26
Luckhurst Edward, London East, f	c	10
Lumby Ashley, Denfield, f	15	29
Lumby George, Arva	5	30
Lumsden Samuel, Birr, f	12	16
Luttrell Isaac, Pottersburg, f	c	7
Lynch Matthew, London East, f	c	10
Lyons John, Maple Grove, t	16	9
McAdams James, Maple Grove, t	16	5
McAdams John, Maple Grove, t	15	7
McAdams John, London, f	7	29
McAdams T, Granton, t	16	5
McAndless Albert, Hyde Park, t	3	24
McAndless C B, Ilderton, t	10	27
McAndless F, Ilderton, f	10	27
McAndless F W, Ilderton, t	11	25
McAndless John, Hyde Park, f	3	24
McAndless Wm, Ilderton, f	10	21
McAndless W E, Ilderton, t	10	21
McBeth Talbot, London, f	3	13
McCarthy John, London, f	3	12
McCarthy Patrick, London, f	3	9
McClelland George, Ealing, f	b	9
McClelland J B, Ealing, t	b	11
McClennan John, Gore, t	c	1
McColl Duncan, Ferguson, t	7	32
McColl Malcolm, Ferguson, f	7	33
McComb George, Elginfield, f	15	18
McComb Thomas, Masonville, f	5	17
McComb Thomas jr, Masonville, t	5	17
McComb W J, London, f	7	30
McConnell H, Ealing, f	b	10
McConnell Mrs Joseph, Petersville, f	2	21
McCormick Wm, Pottersbug, f	1	6
McCracken Francis, London, t	b	8
McCracken James, London, f	b	8
McCullough H, Arva, f	8	10
McCullough Thomas, Arva, f	8	10
McDermott Wm, Denfield, f	14	24
McDonald Angus, London East, f	b	8
McDonald Arch, Birr, t	13	21
McDonald Donald, London, f	c	7
McDonald James, Birr, f	13	21
McDonald John, Ilderton, t	10	25
McDonald Wm, Denfield, t	15	22
McDonough Thomas, London, f	2	13
McDougall Dugald, Pottersburg, f	1	4
McDougall Joseph, Masonville, t	4	16
McDougall Thomas, Masonville, f	4	15
McDougall Mrs, Maple Grove, f	15	7
McEwen Alexander, Masonville, t	4	12
McEwen Wm, Masonville, t	4	13
McFadden Samuel, Ilderton, t	10	25
McFarlane Mrs R, Arva, f	8	11
McFarlane George, Arva, t	8	14
McFarlane James, Arva, f	8	15
McFarlane James, Arva, t	8	14
McFarlane John, Arva, t	8	16
McFarlane Samuel, London East, f	2	13
McGee Wm, London, f	c	7
McGinnis Angus, Ealing, t	b	11
McGrady James, London, f	3	9
McGrady James J, London, t	3	9
McGregor David, Pottersburg, t	c	3
McGuffin A J, London, t	7	1
McGuffin Charles, Thorndale, t	8	1
McGuffin Frederick, Thorndale, t	8	1
McGuffin Henry, Ballymote, f	7	8
McGuffin Henry, Denfield, f	11	23
McGuffin Hugh, Ballymote, t	9	8
McGuffin James, Thorndale, f	8	1
McGuffin James, Ballymote, t	7	8
McGuffin James W, Plover Mills, f	12	3
McIlhargey John Elginfield, f	16	19
McIlhargey Zachariah, Elginfield, f	16	18
McIntosh Gilbert, Duncrief, f	13	23
McIntosh Wm T, Duncrief, t	13	23
McIntosh ——, Pottersburg, t	c	8
McIntyre Peter G, Ferguson, f	7	33
McIntyre Robert, Hyde Park, t	6	23
McIver Hugh, Vanneck, f	7	32

THE SUN LIFE
Office: Fitzgerald Block, 169 Dundas St.
LOW RATES, GOOD PROFITS
AND THE MOST LIBERAL POLICY IN THE WORLD
A. G. MACGREGOR, Mngr., London District

	Con.	Lot
McIver Wm, Vanneck, t	7	32
McKay Byron, Denfield, f	15	28
McKellar Mrs, London East, f	b	8
McKenna John, London, f	c	5
McKenzie Donald, Hyde Park, f	4	29
McKenzie Mrs D D, Hyde Park, f	4	23
McKenzie M J, Crumlin, f	c	2
McKenzie Samuel, Granton, f	16	8
McKenzie Mrs, Hyde Park, f	4	29
McKerlie Charles, Ealing, t	a	3
McKever John, Ealing, f	b	10
McKinley John, Ealing, t	b	9
McKnight Wm, London, f	c	10
McLaren James, Ealing, f	c	7
McLaren James R, Ealing, f	b	6
McLaren John, Kensington, f	c	22
McLaren Robert, Bryanston, t	11	5
McLaughlin Mrs, Hyde Park, f	4	25
McLean Alexander, Ilderton, f	10	30
McLean Phoenix, Elginfield, f	16	17
McLean Thomas, Birr, t	13	21
McLeod Daniel, London, f	3	13
McLeod John, London, t	4	13
McLeod Joseph, London, f	4	7
McLeod Wm, London, f	4	10
McLeod Wm jr, London, t	4	10
McMartin Duncan, Masonville, f	4	16
McMartin James, London, f	4	16
McMartin John, London, f	4	16
McMartin Mrs, Masonville, f	4	16
McMillan Donald, Hyde Park, f	3	24
McMullen T F, London, f	2	12
McNab Edward, Arva, f	7	16
McNab John, Arva, f	7	17
McNair Andrew, Birr, t	13	13
McNair David, Birr, t	13	14
McNair Mrs, Birr, f	13	14
McNames Lucan, Hyde Park, f	3	24
McNaughton Duncan, Arva, f	7	20
McNaughton Peter, Arva, f	10	17
McNaughton Wm, Arva, t	7	20
McNeil Alexander, Arva, t	6	16
McNeil D G, Arva, t	7	17
McPherson Daniel, Bryanston, f	11	5
McPherson John, Ilderton, f	10	22
McPherson J, Ilderton f	9	22
McQueen Angus, Vanneck, f	9	31
McQueen John, Vanneck, f	9	31
McQueen W J, Vanneck, t	9	31
McRae Arthur, Ilderton, f	11	27
McRae Donald, Ilderton, f	11	28
McRae James Ilderton, t	11	28
McRae J H, Ilderton, f	10	25
McRoberts Albert, Birr, t	15	11
McRoberts Albert, Maple Grove, t	14	12
McRoberts Chas, Bryanston, t	8	4
McRoberts Chas, Maple Grove, t	15	7
McRoberts D, Bryanston, f	11	9
McRoberts D C, Devizes, f	16	4
McRoberts D H, Granton, f	16	7
McRoberts George, Granton, t	16	7
McRoberts Herbert, Devizes, t	15	4
McRoberts James, Elginfield, f	16	6
McRoberts Robert, Granton, t	16	7
McRoberts Robert, Bryanston, f	13	9
McRoberts Thomas W, Maple Grove [illegible]	15	6
McRoberts Uriah, Maple Grove, t	16	6
McRoberts War, Maple Grove, t	14	12
McRoberts Wm, Maple Grove, f	14	12
McRoberts W A, Maple Grove, t	15	6
McRoberts W E, Maple Grove, t	15	6
Mc Roberts W A, Bryanston, t	13	9
McRoberts W H, Maple Grove, f	15	11
McTavish Alexander, Denfield, f	15	26
McTavish John A, Denfield, t	15	26
McVey John, Devizes, f	12	1
McWilliams Andrew, Birr, t	14	14
Madden Henry, Ilderton, t	10	25
Magee Jonathan, Crumlin, f	c	1
Main Wm, Ealing, f	b	10
Mann Alexander, Telfer, f	7	23
Mann G T, London, f	b	10
Mann John, London, f	b	10
Marcomb John, Masonville, f	4	16
Mardlin George, Bryanston, t	12	8
Mardlin Thomas, Bryanston, t	12	8
Marrs Mrs, Pottersburg f	c	8
Marsh James, Masonville, f	4	16
Marsh Lewis R, London, f	3	15
Marsh Philip R, Denfield, f	15	28
Marsh Robert, London, f	3	17
Marsh Wm, Kensington, f	c	22
Marsh Wm, Bryanston, t	11	7
Marshall Alfred, Maple Grove, t	15	8
Marshall Charles, Bryanston, t	11	6
Marshall Edward, London, f	3	15
Marshall John, Bryanston, f	12	3
Marshall John, Devizes, f	13	4
Marshall Joseph, Maple Grove, f	15	13
Marshall Joseph jr Maple Grove t	15	13
Marshall Joseph H, London, f	4	16
Marshall Matt, Birr, t	14	16
Marshall Matthew, Ilderton, t	14	23
Marshall Robert, Ilderton, t	14	23
Marshall Thomas, Ilderton, f	14	23
Marshall Wm J, Birr, f	14	15
Martin Charles, London East, f	c	10
Martin George, Wyton, f	4	1
Martin John G, Ilderton, f	10	29
Martin Thomas H, Ilderton, f	10	29
Martyn Gilbert, Arva, t	7	11
Martyn J B, Masonville, t	7	11
Mason John, Hyde Park, f	5	28
Mason Joseph, Hyde Park, f	5	28
Mason Thomas, Hyde Park, f	5	28
Mason Thomas jr Hyde Park, t	5	28
Matthews Benjamin, Denfield, f	16	27
Matthews A P, Denfield, t	16	29
Matthews Benjamin jr Denfield	16	28
Matthews David, Denfield, t	16	28
Matthews James, Denfield, t	16	27
Matthews T, Denfield, f	15	26
Matthews Wm, Denfield, f	16	29
Maxwell John G, Birr, t	13	15
Maxwell Thomas, Birr, f	13	16
Maxwell Thomas A, Birr, f	14	15
May George, London East, f	4	13
Mayhee Edward, Devizes, t	12	3
Maylard John, The Grove, t	8	7
Maylard Philip, The Grove, f	8	7
Mayne Arthur, Ealing, f	c	3
Mayne John, Arva, t	8	22
Maynes David, Bryanston, t	10	3
Meadows Robert, Ealing, f	a	6
Meecham George, Ealing, f	b	8
Meredith, London, f	3	2
Merner James, Petersville, f	1	19
Meredith W R, London, f	4	1
Meyburn James, Byron, f	7	25
Merrick Alex, Hyde Park, f	5	25
Merrills Chancey A, Ealing, f	a	4
Metcalfe John, Pottersburg, f	c	7
Metcalf Henry, Ilderton, t	11	26

MITCHELL & THOMPSON | PLATERS—Bicycles, Surgical Instruments and Tableware a Specialty. 265 YONGE ST., TORONTO, ONT.

	Con.	Lot
Metcalfe Letitia A, Hyde Park, f.	5	23
Metcalfe Wm, Ilderton, t.	11	26
Metters Wm, Devizes, t.	14	1
Meyer Mrs, London, f.	2	27
Michaels John, Devizes, t.	15	2
Michaels Wm, Devizes, t.	16	2
Mickleborough J S, Petersville, t.	2	24
Mickleborough Thomas, Petersville f.	2	22
Mickleborough T J, Petersville, t.	2	22
Middleton Mrs, Elginfield, f.	16	14
Middleton J W, Elginfield, t.	16	14
Milburn George, Ettrick, t.	7	26
Milburn Leonard, Ettrick, t.	6	26
Miles Edward, Devizes, t.	14	1
Miles Wm, Denfield, t.	14	29
Millard Robert, London, f.	1	19
Miller Alfred, Arva, t.	8	23
Miller F J, London, t.	1	22
Miller John, Ettrick, f.	6	28
Miller Thomas, Arva, f.	8	23
Miller Thomas, Hyde Park, f.	6	28
Miller Wm, Ettrick, f.	6	28
Minnhinnick J R, London, f.	c	10
Misbaumer Charles, London, f.	3	21
Mitchell George, London, f.	4	4
Mitchell John, Telfer, t.	7	26
Mitchell Joseph, Granton, f.	16	5
Mitchell Neil, Hyde Park, f.	3	31
Mitcheltree Joseph, London, f.	3	16
Mitcheltree Joseph jr, London, f.	3	16
Moir George, Arva, f.	9	11
Moir John, Arva, f.	8	11
Monaghan Mrs G, London, f.	15	28
Monks Wm Ealing, f.	b	8
Mooney John, Hyde Park, f.	3	24
Mooney Mrs, Gore, f.	b	6
Moore John, Petersville, f.	1	18
Moore Walter, London, f.	4	12
Moore Wm, London, f.	b	12
Moore Wm, Petersville, f.	1	18
Moralee Wm, Hyde Park, f.	3	23
Morden Mrs D, Arva, f.	6	17
Morden Edgar N, Arva, t.	7	23
Morden John P, Arva, f.	7	17
Morden J Wm, Byron, f.	1	24
Morgan Benjamin, Denfield, t.	15	29
Morgan David, Denfield, t.	15	27
Morgan Richard H, Birr, f.	11	17
Morgan Thomas, Denfield, f.	15	27
Morgan Thomas R, Denfield, t.	15	29
Morkin Thomas, Masonville, t.	4	17
Morley James, Ealing, f.	b	9
Morman John, London, f.	b	8
Morris A E, Hyde Park, f.	4	25
Morris C V, London, f.	b	10
Morris C V, Hyde Park, f.	3	24
Morris James, London East, f.	c	8
Morris John, Ballymote, t.	8	3
Morris Robert, Ballymote, f.	8	3
Morris Robert, Hyde Park, t.	4	25
Morrison George, Birr, t.	12	17
Morrison Robert, Arva, t.	7	16
Morrow John, Arva, t.	10	17
Morrow Joseph, Bryanston, t.	11	8
Morrow Robert, Bryanston, f.	12	9
Morrow Stewart, Bryanston, t.	11	10
Morrow Thomas, Telfer, f.	8	26
Morrow Wm, Bryanston, t.	11	8
Munce Samuel, Arva, f.	10	25
Munro John B, London, f.	2	19
Munro Lewis, Denfield, t.	15	29

	Con.	Lot
Murch Mrs, Hyde Park, f.	4	25
Murcott Abram, Ilderton, t.	10	27
Murdy John, Ilderton, t.	9	25
Murphy Edward, Kensington, f.	c	24
Murphy John, London, f.	3	12
Murphy John J, London, t.	3	12
Murphy Philip, Pottersburg, f.	1	7
Murphy Wm, London, f.	3	12
Murphy Wm, London, t.	3	12
Murray David, London, f.	2	12
Murray James, Ferguson, t.	5	32
Murray W C B, Bryanston, t.	11	8
Murtagh Michael, London, t.	3	15
Needham Albert, Arva, t.	8	19
Needham Charles, Bryanston, f.	7	22
Needham H, Bryanston, f.	11	11
Needham Isaac, Bryanston, t.	13	6
Needham Thomas, Bryanston, f.	10	9
Needham Thomas, Bryston, t.	10	8
Needham T W, Byranston, f.	13	6
Needham Walter, Bryanston, t.	10	8
Needham Wesley, Arva, t.	8	20
Needham Wm, Bryanston, f.	11	10
Nelles W S, Pottersburg, f.	b	11
Nelson Franklin, Byron, f.	2	27
Nelson James, Arva, t.	6	15
Nelson Wm J, Pottersburg, t.	1	6
Neville Robert, Gore, f.	a	4
Newcombe Simon, Masonville, t.	5	15
Newman Alfred, London, t.	5	6
Newman Elias, London, f.	4	7
Newton John, London, f.	c	22
Newton John jr, London, t.	c	22
Nichol Henry, Ilderton, t.	8	24
Nichol James, Ilderton, f.	9	26
Nichol John W, Ilderton, t.	8	24
Nichol Wm, Ilderton, f.	8	24
Nichols Francis, Denfield, f.	14	27
Nichols Moran, Denfield, f.	15	29
Nichols Wm, Denfield, t.	15	29
Nicholson Isaac, Bryanston, f.	13	10
Nicholson James, Bryanston, f.	14	12
Nicholson Robert, Bryanston, f.	13	10
Nicholson Robert jr, Bryanston, f.	13	10
Nicholson Thomas, Bryanston, f.	13	9
Nixon George, Arva, f.	8	20
Nixon George, Hyde Park, f.	3	24
Nixon George E, Arva, f.	8	21
Nixon James, Arva, f.	7	20
Nixon Mrs James, f.	7	18
Nixon Robert, Maple Grove, t.	16	5
Nixon Walter, Arva, t.	8	20
Nixon Wm, Arva, f.	7	21
Nixon Wm J, Arva, t.	7	21
Noble John, Telfer, f.	8	27
Norton James, Bryanston, t.	11	9
Noyes Albert, Denfield, t.	13	25
Noyes Andrew, Denfield, f.	13	29
Noyes John, Denfield, f.	13	29
Noyes John A, Denfield, t.	13	31
Noyes Thomas, Denfield, f.	13	29
Noyes W G, Greystead, f.	13	31
Nugent Martin E, London, f.	6	9
Nuttall Robert, London, f.	1	24
Nutticombe George, Pottersburg, t.	c	9
O'Brien Albert H, London East, t.	5	8
O'Brien John W, London East, t.	5	8
O'Brien John, Petersville, f.	2	17
O'Brien Joseph, Petersville, t.	2	20
O'Brien Joseph W, London East, f.	5	8
O'Brien Thomas, Petersville, t.	1	22

Investment STOCK **BIRKBECK LOAN CO.** 7% Guaranteed
189 Dundas St. LONDON.

	Con.	Lot
O'Brien Wm, Petersville, t	2	20
O'Brien Mrs, Ealing, f	b	10
O'Hagan, London, t	4	14
O'Neil Artemus, Birr, f	15	19
O'Neil Albert, Birr, t	13	23
O'Neil Albert J, Birr, f	13	23
O'Neil Alfred, Birr, f	14	19
O'Neil Arthur, Birr, t	14	14
O'Neil Arthur, Birr, f	15	18
O'Neil Arthur, Devizes, t	13	5
O'Neil Henry, Birr, f	15	21
O'Neil Hiram, Birr, f	13	23
O'Neil James, Elginfield, f	14	19
O'Neil John S, Birr, t	13	18
O'Neil Joseph, Denfield, f	14	15
O'Neil Mrs J T, Denfield, f	15	22
O'Neil Malcolm, Birr, f	14	21
O'Neil Thomas D, Hyde Park, t	14	22
O'Neil Uriah, Birr, f	12	23
O'Neil Wellington, Birr, f	14	21
O'Neil Wm, Birr, f	12	16
O'Neil Mrs, Birr, f	15	21
O'Rourke James, London, t	3	8
O'Rourke Wm, London, f	3	8
Oke Charles, London, f	3	16
Oke Richard, London, t	3	16
Oke Wm, London, t	3	16
Oldridge Eli, Petersville, f	1	18
Oliver George, London, f	2	11
Oliver Thomas, Ilderton, f	10	26
Oliver Walter, Arva, t	7	16
Orr John, Denfield, f	15	29
Orr John, Arva, f	7	16
Orr Robert, Denfield, t	15	28
Osborne John, London East, f	1	7
Owens Mrs, London East, t	c	10
Pack Wm, London East, f	3	7
Paget Thomas, Ilderton, t	13	29
Paisley Fenton, Ilderton, f	11	26
Paisley Henry, Ilderton, f	10	26
Paisley James, Ilderton, f	11	26
Paisley John, Ilderton, f	10	25
Paisley John, Ilderton, t	10	26
Paisley Leonard, Ilderton, f	11	26
Paisley Leonard, Ilderton, t	10	29
Paisley Robert, Ilderton, f	11	26
Paisley Samuel, Ilderton, f	11	26
Paisley S W, Ilderton, f	10	26
Paisley Thomas, Ilderton, f	10	26
Park Samuel, Bryanston, f	12	4
Parker Wm, Denfield, f	15	29
Parkins Joseph, Hyde Park, f	4	25
Parkinson Cornelius, Devizes, f	13	4
Parkinson George, Gore, f	a	1
Parkinson George, Devizes, t	13	4
Parkinson Samuel, Ealing, t	b	10
Parkinson Thomas, Crumlin, f	b	1
Parkinson T E, Devizes, f	13	4
Parkinson W J, Devizes, t	13	4
Parsons John, Ealing, f	a	3
Pascoe Samuel, Petersville, f	2	22
Pascoe Samuel jr, Petersville, t	2	22
Patrick Benjamin, Ilderton, t	11	22
Patrick Clement, Birr, t	11	19
Patrick George, Ilderton, f	11	22
Patrick John, Ilderton, t	11	22
Patrick Joseph, Ilderton, f	11	22
Patrick Wm, Birr, f	11	19
Patterson Joseph H, Ettrick, f	9	19
Pattison John, Maple Grove, f	14	6
Pattison Wm, Maple Grove, f	14	6
Patton Wm, The Grove, t	2	3
Paxman James, Arva, t	9	11
Paxman Wm, Arva, t	9	11
Paxton George, Bryanston, t	9	5
Payne Richard, Petersville, f	2	21
Pearce John S, London East, t	1	19
Pegler Anthony, Ealing, f	b	11
Pegler John, Ealing, f	b	11
Penhall Rev Wm, Arva, t	7	16
Percival Henry, London, f	3	7
Perkins James, London East, t	2	12
Perkins James, London, f	3	12
Perkins Josephus, Ballymote, f	7	4
Perry Wm, Bryanston, f	12	9
Peters Edwin, Arva, t	6	19
Peters James, Arva, f	6	19
Peters John, London, f	2	17
Peters Wm F, London, f	1	18
Peterson Carl, Pottersburg, t	c	9
Pett Richard, Ealing, f	b	8
Phillips Albert, Ballymote, t	7	4
Phillips Charles, Ballymote, t	7	4
Phillips Edgar, Petersville, t	1	19
Phillips Wm, Ballymote, t	6	4
Phinn George E, Elginfield, f	16	17
Pimperton Benjamin, The Grove, f	4	5
Pimperton John, Denfield, f	14	30
Pine George, Ealing, f	b	10
Piper George, Crumlin, t	1	1
Platt Francis H, f	b	2
Platt John, Petersville, f	2	18
Plewes Edward B, London, t	a	8
Plewes Heber, London, f	a	8
Plewes Wm, London, f	a	8
Poad George H, Gore, f	b	5
Pomeroy James, Pottersburg, t	c	8
Pond James, London, f	3	18
Pope Samuel, London, f	3	8
Pope Mrs, The Grove, f	2	3
Porte A W, London, f	2	12
Porte Thomas F, London East, t	2	12
Porter Edward, Ilderton, t	10	24
Porter John, Ilderton, f	10	24
Porter John jr, Ilderton, t	10	24
Portsmouth Joseph, London East, f	c	10
Powell Ambrose B, Bryanston, f	11	5
Powell George, Birr, t	12	23
Powell George W, Bryanston, t	11	7
Powell Leonard, Arva, f	6	14
Powell L B, Bryanston, f	15	2
Powell Richard A, Ballymote, f	8	7
Powell Stephen, Bryanston, f	11	7
Power Henry A, Maple Grove, f	14	10
Power John, Crumlin, f	2	12
Power John, London East, f	2	12
Powers Osborne A, Maple Grove, t	14	10
Powers Thomas E, Maple Grove, f	14	9
Price Fred, London, f	3	12
Priddis George, Arva, f	4	16
Priddis James, London, f	4	16
Prince Charles, Hyde Park, f	4	24
Prince Henry, Hyde Park, f	2	25
Prince James, Hyde Park, t	4	24
Prince John, Ilderton, t	12	31
Prince John W, Hyde Park, t	4	25
Prince Wm, London, f	1	25
Prince Wm E, Hyde Park, f	4	24
Proctor Locking, Gore, f	a	4
Proudfoot John J A, London, f	2	20
Proudfoot Wm A, London, t	2	20
Prudham James, Arva, t	9	19

HEINTZMAN & CO. | BABY GRAND PIANO EXCELLS THEM ALL
London Warerooms, 236 Dundas St.
H. W. BURNETT, - - MANAGER

	Con.	Lot
Pulford Wm, London, f	1	19
Purdom Thomas H, London, f	c	16
Quick Robert, London East, f	c	8
Quinn Wm J, Crumlin, f	1	2
Quinnell John, Hyde Park, t	3	30
Quinney Uriah, Ferguson, t	6	30
Quoit Mrs, The Gore, f	a	4
Ralph James, Ballymote, f	5	10
Ralph Robert, Ballymote, f	6	11
Ralph Robert, London, f	5	12
Ralph Thomas, Ballymote, f	6	11
Ramsey James, London, t	3	19
Ramsey Thomas, Hyde Park, f	3	23
Ramsey Wm, Hyde Park, f	4	25
Randall Benjamin, Telfer, f	9	31
Rawlings Richard, London East, t	2	12
Read Robert H, Crumlin, f	1	1
Redmond Joseph F, London, f	1	25
Redmond Mrs Michael, London, f	1	22
Redmond Michael A, London, f	2	17
Redmond Rev R, Birr, t	12	17
Reeve John F, Birr, f	14	12
Reeve John F, Petersville, f	2	17
Reeve Thomas, Ilderton, f	12	23
Reeve Walker, Ilderton, f	12	24
Reid Henry, Bryanston, t	13	8
Reid Reuben, Crumlin, f	2	1
Reid Wm, London, f	3	15
Reith Ezra, Devizes, t	15	2
Revell Wm, Hyde Park, f	4	25
Reynolds J. Sylvester, Ilderton, t	11	26
Rhodes Rev Arthur, Hyde Park, t	3	24
Richards James, Denfield, f	15	29
Richardson Alfred, Arva, t	8	21
Richardson Charles, Arva, t	8	21
Richardson George, Arva, f	8	21
Riddle Charles, Ilderton, t	10	25
Ridler Wm, Masonville, t	3	15
Rigney Henry T, Devizes, t	13	3
Rigney J Edward, Devizes, t	14	3
Rigney Richard, Devizes, t	14	3
Rigney Samuel G, Devizes, f	14	4
Rigney Wm, Devizes, f	13	3
Rigney Wm, Devizes, t	14	3
Robb Adam, Bryanston, f	10	11
Robb Alexander, Ilderton, f	11	29
Robb Charles, Petersville, t	2	17
Robb David, Kensington, t	1	21
Robb James, Petersville, f	2	17
Robb James, Bryanston, f	10	11
Robb John, Hyde Park, t	5	22
Robb Samuel, Kensington, t	3	21
Robb Thomas, Kensington, t	1	21
Robb Wm, Kensington, t	1	21
Roberts Charles L, Denfield, t	15	25
Roberts Edward, Bryanston, f	9	8
Roberts Edward, Denfield, t	16	24
Roberts James, Ilderton, f	13	24
Roberts John, Ilderton, f	13	25
Roberts Leslie, Denfield, t	15	24
Roberts Mark, Bryanston, t	10	5
Roberts Martin, Ealing, f	b	10
Roberts Thomas, Denfield, f	16	24
Robins John, Masonville, f	4	16
Robins Simon jr, London, t	3	8
Robinson Edward, The Grove, f	3	3
Robinson George, Pottersburg, f	c	7
Robinson Thomas A, The Grove, t	3	3
Robinson Wm, Ilderton, f	9	26
Robson Adam, Ilderton, t	10	32
Robson Albert, Ilderton, t	10	26
Robson Andrew, Ilderton, f	12	28
Robson Arthur, Vanneck, f	11	32
Robson Bart, Vanneck, f	9	32
Robson Beverley, Denfield, f	15	32
Robson C C, Ilderton, f	12	32
Robson David, Arva, t	7	30
Robson E C, Vanneck, t	10	32
Robson George W, Telfer, t	7	30
Robson G A, Ilderton, t	12	28
Robson Henry, Telfer, t	7	30
Robson James, Birr, f	11	12
Robson Jeremiah, Ferguson, f	7	31
Robson John, Telfer, f	7	30
Robson John C, Bryanston, f	12	10
Robson John F, Telfer, t	7	30
Robson John G, Ilderton, f	12	29
Robson John T, Vanneck, t	10	32
Robson John W, Ilderton, f	10	32
Robson Joseph, Telfer, f	7	31
Robson Lionel, Vanneck, t	11	32
Robson Robert A, Telfer, t	9	28
Robson Robert C, Ilderton, f	12	27
Robson Robert F, Ilderton, t	12	28
Robson Robert M, Bryanston, t	12	10
Robson Robert R, Birr, t	10	16
Robson Robert S, Petersville, f	13	28
Robson Thomas, Vanneck, t	10	32
Robson Thomas E, Ilderton, f	13	29
Robson Wm, Ilderton, f	12	27
Robson W J, Vanneck, t	10	32
Robson W W, Ilderton, t	12	28
Robson Mrs, Ilderton, f	10	26
Roe Martin, London, t	3	16
Rogers Mrs A, The Grove, f	3	4
Rogers James, Kensington, f	1	19
Rogers Wm, Crumlin, t	1	1
Rook John, Ealing, f	b	10
Ross Edward C, London, f	2	12
Ross Frederick L, London, f	2	12
Ross James, Ilderton, f	9	26
Ross John, Pottersburg, f	2	9
Ross John, London, f	1	7
Ross John, Ilderton, t	9	26
Ross Lizzie, London East, f	3	8
Ross Robert J, London, t	3	12
Ross Wm, London, f	3	32
Ross Wm, London, t	1	9
Rosser Benjamin W, Denfield, f	14	27
Rosser Charles, Denfield, f	14	29
Rosser Eleazer, Denfield, t	14	28
Rosser E F, Denfield, t	14	27
Rossar Edwin, Denfield, t	14	28
Rosser John, Denfield, f	14	31
Rosser John W, Denfield, f	14	29
Rosser Martin H, Denfield, f	14	28
Rosser Matthew T, Denfield, f	15	28
Rosser Matthew W, Denfield, f	14	28
Rosser Thomas E, Denfield, t	15	28
Rosser W Arthur, Denfield, t	14	29
Rourke Charles, London, f	3	11
Routledge Allen, Hyde Park, f	4	22
Routledge Charles, Hyde Park, t	5	23
Routledge Charles F, Hyde Park, t	4	22
Routledge George, Hyde Park, f	4	23
Routledge George A, Hyde Park, t	4	26
Routledge G H, Hyde Park, t	4	23
Routledge Henry, Hyde Park, f	6	27
Routledge John, Hyde Park, f	5	23
Routledge Joseph, Ilderton, f	10	25
Routledge Robert, Hyde Park, f	4	25
Routledge Thomas, Hyde Park, t	4	26

JOS. DAMBRA, Merchant Tailor
Latest Designs for Fine Trade always in Stock.
262½ DUNDAS ST.

	Con.	Lot
Routledge Wm, Hyde Park, f	4	25
Rowe James B, Ilderton, f	10	21
Rowe Wm, Ilderton, t	10	21
Rowell Arthur, Bryanston, f	13	8
Rowell Edward, London, t	3	15
Rowell George, Maple Grove, f	14	11
Rowell John, Birr, f	15	13
Rowell John jr, London, f	15	7
Rowell John jr, London, f	4	13
Rowell Wm, The Grove, f	4	6
Rumball George, Bryanston, f	12	3
Rumball J Clark, Bryanston, t	3	12
Russell Alexander, The Grove, f	2	4
Russell Charles, The Grove, t	2	4
Russell John W, Denfield, f	15	29
Russell John W, The Grove, t	2	4
Russell Robert, London, f	2	11
Russell W O, The Grove, t	2	4
Rutledge Robert, Pottersburg, f	2	8
Ryan Matthew, London, f	2	11
Ryan Nathaniel, Elginfield, f	16	14
Ryan Patrick, London, t	4	13
Ryan Mrs, London, f	2	12
Ryckman Gilbert, Gore, f	a	3
Ryland George F, Birr, f	11	20
Ryland John, Birr, t	11	20
Sage Nelson, f	3	14
Sale Mrs E K, Birr, f	14	14
Salmon Charles, t	9	1
Salmon George, Plover Mills, t	10	1
Salmon James, Plover Mills, f	10	1
Salmon Levi, Plover Mills, t	10	1
Salmon Wm, f	9	1
Sampson George, Hyde Park, t	4	25
Sampson Henry, Hyde Park, t	3	24
Sampson Simon, Hyde Park, f	4	25
Sanborn Charles, Bryanston, t	9	7
Sanborn George, Bryanston, f	9	7
Sanborn S, Bryanston, f	10	7
Sanders Caleb, Ferguson, f	5	32
Sanders R H, Ealing, t	b	9
Saunders Lewis, t	3	16
Scandrett Benjamin, Telfer, t	7	27
Scandrett George, London, f	5	10
Scandrett Isaac, Masonville, f	4	15
Sandrett Jacob, Masonville, f	6	15
Scandrett Richard, London, f	5	10
Scanlon John, London East, f	c	10
Scatchard H S, f	b	9
Scell Wm, Elginfield, f	15	10
Schram H R, f	2	12
Scott Alexander, Ealing, f	b	9
Scott Andrew, Ilderton, f	10	27
Scott Andrew B, Vanneck, f	10	31
Scott Arthur D, Birr, t	15	12
Scott C Stewart, Lucan, f	14	24
Scott Donald, Hyde Park, t	5	22
Scott E E, Birr, t	15	12
Scott Francis J, Birr, f	14	13
Scott George, Telfer, f	8	31
Scott George A, Telfer, t	8	31
Scott George T, f	c	8
Scott G W, Birr, f	15	12
Scott Henry, Telfer, f	8	28
Scott Henry A, Hyde Park, t	5	22
Scott H H, London East, f	2	12
Scott James, Birr, f	15	12
Scott James, Telfer, f	8	28
Scott Joseph L, Birr, f	14	13
Scott Richard B, Vanneck, f	9	32
Scott Robert, Hyde Park, f	5	22

	Con.	Lot
Scott Samuel, f	c	23
Scott Thomas A, Vanneck, t	10	31
Scott Thomas B, Ilderton, f	11	32
Scott W E, London East, t	2	12
Scott W H, Telfer, t	8	31
Scott Zachariah W, Ilderton, f	10	31
Scrimshaw Mrs J, Ealing, t	b	11
Seeds Wm, Ferguson, f	5	32
Sellars Thomas, Ilderton, t	8	26
Sells Benjamin D, Ferguson, f	c	32
Sells David, Ferguson, t	c	32
Sells David H, Ferguson, t	c	31
Shanklin George, f	11	23
Shanley W, f	b	9
Sharratt Arthur, London East, f	c	19
Sharratt Frederick, London East, f	c	19
Shaw I, Maple Grove, t	14	7
Shawl James, London, f	4	8
Shaw Michael, London East, f	2	12
Shepherd John, Masonville, f	4	17
Sherry Joseph, t	c	22
Sherry Robert, Kensington, f	c	23
Shipley Archibald, Denfield, t	16	30
Shipley James, Ilderton, t	10	29
Shipley James G, Denfield, f	15	31
Shipley John B, Denfield, f	16	30
Shipley John T, Denfield, t	16	30
Shipley Mrs L E, Denfield, f	15	23
Shipley Lionel, Denfield, f	15	30
Shipley Lionel L, Petersville, f	15	30
Shipley Maggie, Denfield, f	15	23
Shipley Wm, Ilderton, t	13	29
Shobbrook Richard, Arva, f	7	13
Shoebottom H W, Ballymote, t	9	8
Shoebottom Isaac Ballymote, f	9	7
Shoebottom Isaac H, Ballymote, f	9	8
Shoebottom James, Ballymote, f	8	10
Shoebottom Joseph, Birr, t	14	20
Shoebottom J A, Ballymote, f	8	6
Shoebottom J C, Ballymote, f	8	6
Shoebottom J D, Birr, t	14	20
Shoebottom J E, Ballymote, f	8	8
Shoebottom J H, Ballymote, f	7	6
Shoebottom J M, Ballymote, f	10	2
Shoebottom R, Ballymote, f	8	8
Shoebottom T C, Birr, f	14	19
Shoebottom T H, Birr, t	14	20
Shoebottom T W, Ballymote, f	9	9
Shoebottom W G, Ballymote, f	6	8
Shoebottom W H, Ballymote, f	7	8
Shoebottom W M, Ballymote, t	9	8
Shoff John F, Birr, t	13	17
Shun John, London, f	a	2
Shuttleworth J R, f	c	7
Siddall Henry, Denfield, t	15	32
Siddall Joseph, Denfield, f	15	32
Sifton Alfred T, Arva, f	6	14
Sifton Charles, Masonville, t	5	17
Sifton Charles W, Masonville, f	5	17
Sifton Henry, London, f	3	13
Sifton Jabez F, Arva, f	7	13
Sifton John F, f	7	13
Sifton John J, Arva, f	6	13
Sifton Joseph H, London, f	7	19
Sifton Wm, Arva, f	7	17
Siggins John, Crumlin, f	b	2
Silk Ernest E, Bryanston, t	11	6
Simpson Alexander, London East, t	2	12
Simpson James, Crumlin, t	1	1
Simpson James jr, Crumlin, t	1	1
Sinclair James, Birr, f	12	15

EDY BROS. | THE GOLD MEDAL WAS AWARDED THIS firm at Western Fair for the finest display of Photography.

	Con.	Lot
Sinclair Jefferson, Bryanston,t	14	8
Sinclair John, Bryanston, f	14	8
Sinclair Margaret, f	8	3
Sinker John, Arva, f	5	16
Sissons Robert, Byron, f	1	25
Sissons Samuel, Byron, f	1	25
Skellett Charles, Crumlin, f	b	3
Skinner James, Ilderton, f	11	23
Skippon Thomas, Hyde Park, f	4	24
Skippon Thomas jr. Hyde Park, t	4	26
Slack Edward, Ilderton, t	11	23
Slater John, Pottersburg, f	1	7
Sledd John, f	3	8
Sleight Joseph, Petersville, f	3	20
Sloan Hugh, Hyde Park, f	5	24
Sloan Samuel, Crumlin, f	1	3
Sloman Joseph, Kensington, t	1	23
Small James, Pottersburg, f	1	6
Smallman T H, London, f	2	9
Smart Edward, London, f	a	3
Smibert Alexander, London, f	4	9
Smibert George, Devizes, f	14	1
Smibert James, Arva, t	7	12
Smibert Wm, Bryanston, f	10	6
Smith Alfred, t	2	7
Smith Arthur, London, f	4	9
Smith Charles A, Ealing, f	b	4
Smith Charles D, Arva, f	7	17
Smith C B, Petersville, f	1	18
Smith Coral, Ilderton, t	10	25
Smith Crowell W, Petersville, t	3	24
Smith Daniel, Ilderton, f	10	25
Smith D D, f	3	16
Smith Frederick, Arva, t	7	17
Smith George, Bryanston,t	11	8
Smith Horace, Byron, f	1	26
Smith John A, The Grove, f	2	7
Smith John C, Hyde Park, f	3	21
Smith John J, Ealing, f	b	17
Smith L W, Arva, f	7	22
Smith Richard, t	b	11
Smith Richard H, Ettrick, f	7	24
Smith Robert Petersville, t	3	21
Smith Thomas, Petersville, f	3	17
Smith Thomas jr, Petersville, f	6	23
Smith Thomas jr, f	6	24
Smith Wm, Ealing, t	b	8
Smith Mrs Wm, f	2	7
Smith Mrs, f	b	8
Smithson Joseph, Petersville, t	3	23
Smithson Mrs, Petersville, f	3	23
Snow James, Pottersburg, t	c	8
Snow Henry, Pottersburg, t	c	8
Sonley John, Petersville, t	3	18
Spricknell Samuel, Pottersburg, f	c	8
Springett Robert, Hyde Park, f	3	26
Springett Robert, jr, Hyde Park, t	3	27
Springett Thomas, Hyde Park, t	3	28
Sproull Benjamin, Ealing, t	b	7
Sproull Wm, Ealing, t	b	7
Stallwood George, Hyde Park, t	6	25
Stanfield James, London, f	5	10
Stanfield Joseph, London, f	5	11
Stanfield Richard, London, f	5	11
Stanfield Wm, London, f	5	11
Stanley James, Denfield, f	15	15
Stanley James A, t	7	9
Stanley N J, Elginfield, f	13	15
Stanley Samuel, Arva, f	7	9
Stanley Wm W, Denfield, t	14	22
Stanley W A T, Denfield, t	14	22
State Joseph, London East, f	4	13
State Mrs Kate, London East, f	4	13
Steel Abel, Ferguson, f	4	29
Steel Anthony, Ferguson, f	6	32
Steel John, Ferguson, f	6	30
Steel Philip, f	15	24
Steel Philip, Ferguson, f	5	31
Steinhoff Samuel C, London, f	c	22
Stephens Charles, Birr, f	11	15
Stephens James, Ballymote, f	5	4
Stephens J W, Ballymote, f	6	5
Stephens L W, London East, t	2	6
Stephens Thomas, Ballymote, f	5	6
Stephens Wm, Arva, f	11	15
Stephens Wm, London, f	4	12
Stephenson George C, Crumlin, f	c	1
Stephenson F, The Grove, t	1	3
Stephenson Samuel, Crumlin, t	1	1
Stephenson Thomas, Ferguson, f	6	33
Stewart George A, Elginfield, t	15	14
Stewart James D, Denfield, t	15	26
Stewart Neil, Denfield, f	15	26
Stewart Peter, Ealing, f	b	10
Stewart Thomas G, Elginfield, t	15	14
Stewart Wm, Elginfield, f	16	13
Stewart Wm, f	b	5
Stewart Wm, Arva, t	9	14
Stewart Wm, Lobo, f	c	5
Stiles George P, London,f	3	19
Stockdill F, f	c	10
Stockwell Caleb, London,f	3	15
Stockwell Wesley, London,t	1	11
Stoneman, Ashman, t	7	12
Stoneman John, Arva, f	7	12
Storr Wm, Ealing, t	b	7
Story Henry, Ilderton, t	10	28
Stothers David W, London,t	b	12
Stott John, Pottersburg, t	c	8
Stratford Henry, Ealing, f	b	10
Stringer Samuel, London East, f	2	12
Summers Charles, Ealing, f	b	7
Summers George H, London East,t	3	11
Summers Thomas, London, f	4	8
Sutherland John, London, t	3	15
Swarts Crowell, Masonville, f	4	16
Swarts Henry, Arva, f	8	21
Swarts James, Arva, f	7	17
Swarts Wm, Ilderton, t	11	25
Swift Wm, Hyde Park, t	3	28
Symmonds John, London, f	1	10
Tackaberry James, The Grove, f	3	4
Tackaberry Nathaniel, London, f	3	5
Tackaberry Richard, Masonville, f	4	17
Tackaberry Samuel, The Grove, f	3	4
Tait Andrew, Ealing, t	13	10
Talbot Benjamin, Arva, t	7	16
Talbot Edward M, Arva, t	7	16
Talbot Freeman, Arva, t	7	16
Talbot F V, Ballymote, f	5	3
Talbot Thomas H, Arva, f	7	16
Talbot Thomas H jr, Arva, t	7	16
Talbot Thomas N, Ballymote, f	6	6
Talbot Wm B, Ballymote, t	6	4
Talbot Wm J, London, f	8	6
Talbot Wm J, Arva, t	7	16
Talbot W H K, Gore, t	a	5
Talbot W L, Gore, t	a	5
Tallman Eunice, Hyde Park, f	4	15
Tancock James, Masonville, f	4	16
Tancock James A, Masonville, t	4	16
Tanton Edmond, London,t	3	14

LONDON BRUSH FACTORY

AWARDED GOLD AND SILVER MEDALS FOR Kalsomine, Paint and Varnish Brushes.

THOMAS BRYAN.

	Con.	Lot
Taylor Charles, London East, f.	2	12
Taylor Mrs E, London East, f.	2	12
Taylor Frank, London, t.	2	12
Taylor George, Arva, f.	6	21
Taylor Hamilton, London East, f.	2	12
Taylor Henry, Pottersburg, f.	c	8
Taylor Isaac, Arva, f.	16	6
Taylor James, Telfer, f.	8	28
Taylor James, London, f.	1	4
Taylor John, Kensington, f.	c	23
Taylor John, London, f.	2	12
Taylor Joseph W, Birr, f.	11	18
Taylor Samuel, London East, t.	2	12
Taylor Wm, Ilderton, t.	10	24
Taxman Wm, Ferguson, t.	1	6
Teale John, London East, f.	c	10
Teasdale George, London, f.	4	14
Telfer Adam B, Telfer, f.	9	30
Telfer Adam O, Telfer, t.	9	27
Telfer Robert, Ilderton, f.	9	27
Telfer Wm H, Telfer, f.	9	29
Telfer Wm O, Telfer, f.	9	29
Telfer Mrs, Ilderton, f.	10	25
Tenant John, Birr, f.	13	19
Tenant Wm, London, f.	3	12
Thomas James A, London, t.	12	9
Thompson Alex A, Ettrick, t.	6	24
Thompson Alex J, Ettrick, f.	6	21
Thompson Charles, Elginfield, t.	16	20
Thompson James, Bryanston, f.	12	9
Thompson John, Devizes, f.	12	2
Thompson John, Elginfield, f.	15	20
Thompson Richard C, London, f.	c	25
Thompson Thomas, Elginfield, t.	15	20
Thompson Wm, Arva, t.	7	16
Thompson Wm, Devizes, f.	12	2
Thompson Wm, Maple Grove, f.	15	9
Thompson Mrs, London, f.	2	11
Thorn Wm, Masonville, f.	5	14
Thornton Samuel, Pottersburg, f.	c	8
Tier James, Arva, f.	9	17
Tozer Henry, Petersville, f.	1	18
Trebilcock Charles, The Grove, f.	3	7
Trebilcock Thomas, London, f.	2	8
Treherne David, Denfield, t.	13	27
Treherne Thomas, Denfield, f.	13	27
Treherne Thomas jr, Denfield, t.	13	27
Tremain Robert, Pottersburg, t.	1	7
Tremeer George T, Hyde Park, f.	3	24
Trethen Robert, Elginfield, t.	15	17
Trott John, Petersville, f.	2	18
Tucker F, Ballymote, t.	6	8
Tuckey Alfred, Ferguson, t.	6	29
Tuckey Benjamin F, Ferguson, t.	4	29
Tuckey Charles, Ferguson, t.	4	29
Tuckey Charles D, Ferguson, t.	4	30
Tuckey Charles E, Ferguson, t.	5	30
Tuckey Cyrenius, Ferguson, t.	6	29
Tuckey Francis, Ferguson, t.	4	28
Tuckey Francis, Ferguson, f.	6	29
Tuckey James, Ferguson, f.	5	30
Tuckey James, Ferguson, t.	4	31
Tuckey John, Ferguson, f.	4	29
Tuckey John A, Ferguson, f.	4	29
Tuckey Robert H, Ferguson, t.	5	30
Tuckey Robert L, Ferguson, t.	4	28
Tuckey Wm A, Ferguson, t.	6	29
Tuffin George, London, t.	2	9
Tuke Wm F, London, f.	2	9
Tummonds Andrew, Telfer, t.	7	29
Tummonds Charles, Telfer, f.	6	29

	Con.	Lot
Tummonds Charles jr, Telfer, t.	7	29
Turner Benjamin, Masonville, t.	5	17
Turner Edward, Ballymote, t.	8	9
Turner Harry, Masonville, t.	5	18
Turner John, Ettrick, f.	6	23
Turner Wm, Masonville, f.	5	17
Turpentine Wm, Arva, t.	9	14
Turville Bertrand, Petersville, f.	3	17
Turville Frank N, Petersville, f.	3	17
Turville Frederick, Petersville, f.	3	17
Uptigrove E H, London East, t.	5	4
Uptigrove H J, London East, t.	5	4
Uptigrove W S, London East, f.	5	4
Venner Arthur, Ferguson, f.	4	30
Venner Robert, Plover Mills, t.	4	30
Venner Mrs, Ferguson, f.	4	30
Venning Andrew, Ealing, t.	a	8
Vincent John, Kensington, f.	1	18
Wade Alexander, London, f.	2	10
Wade Daniel, London, f.	2	12
Wade John, London, f.	2	12
Wade Jonathan, Petersville, f.	2	25
Wade Russell, London, t.	2	10
Wakeling C W, The Grove, f.	2	3
Walden Alfred E, Elginfield, f.	16	12
Walden Benjamin, Maple Grove, f.	15	11
Walden Cornelius, Masonville, f.	12	16
Walden Francis H, Elginfield, f.	15	13
Walden George, Maple Grove, f.	15	11
Walden M, Maple Grove, f.	16	10
Walden Richard, Maple Grove, f.	16	10
Walker George L, Arva, f.	6	16
Walker Graham, Ilderton, f.	11	25
Walker Hance, London, t.	2	12
Walker John, The Grove, f.	2	5
Walker Robert, Arva, t.	6	18
Walker Wm, The Grove, f.	2	5
Wallace George, Pottersburg, t.	1	6
Wallace James, London East, f.	2	12
Wallis John, Ferguson, f.	4	32
Wallis Mrs, Hyde Park, f.	3	24
Wallis Wm, Hyde Park, t.	3	24
Walls James, Denfield, f.	14	26
Walls John, Maple Grove, f.	14	12
Walls Thomas, Denfield, f.	14	26
Walsh John, Bryanston, f.	11	11
Walters George, The Grove, t.	2	1
Walters Thomas, The Grove, t.	3	2
Walters Wm, The Grove, t.	2	1
Warburton George H, London, f.	1	23
Ward James, Petersville, f.	1	21
Ward John, London, f.	2	11
Ward Mrs John, London, f.	c	23
Ward Michael, London, f.	c	24
Ward Patrick, London, f.	1	24
Warwick Richard, London East, t.	2	12
Warwick Wm E, London East, t.	2	12
Watson George, Ballymote, t.	5	10
Watson Richard, Ballymote, f.	5	10
Waugh Mrs, Vanneck, f.	10	31
Way John, Bryanston, t.	11	1
Webb John, Masonville, f.	5	18
Webster Charles, Bryanston, f.	10	5
Webster Robert, Bryanston, f.	10	5
Webster Mrs R, London, f.	3	9
Weir George, Maple Grove, t.	16	9
Weir James, Hyde Park, f.	2	24
Weir James, Crumlin, f.	2	8
Weir James, Maple Grove, f.	15	9
Weir John, Birr, f.	15	15
Weir Robert, Maple Grove, f.	15	11

W. H. HEARD & CO. | *Gas Logs, Brass Fenders, Asbestos Fires, Etc.*
357 Richmond Street

	Con.	Lot
Weir Robert, Byron, f	1	26
Weir Samuel, Birr, f	15	15
Weir Wm, Byron, t	1	27
Welch James, Ealing, t	b	19
West Alfred, Ilderton, t	8	23
West George, Ilderton, t	8	22
West John, Telfer, f	8	26
West Peter, Arva, t	8	22
West Wm jr, Ilderton, f	9	25
Westcott James, London, f	2	11
Westcott Thomas, Pottersburg, f	c	7
Westlake George, Arva, f	6	23
Westlake Manuel, Arva, t	6	22
Westlake Walker, Arva, f	6	16
Westman Alex, Devizes, t	14	1
Westman H, Granton, f	16	5
Westwood Jesse, Hyde Park, f	4	25
Whalen James, Denfield, f	15	23
Whalen Mrs, Denfield, f	15	26
Wheaton Samuel, The Grove, f	3	1
Whetter Francis, Pottersburg, f	1	7
Whillans John O, Ilderton, t	11	29
Whillans Robert, Ilderton, f	11	29
Whillans Thomas A, Ilderton, t	11	29
Whillans W T, Ilderton, t	11	30
Whitaker Joseph, London East, f	c	7
White Charles, Bryanston, f	12	11
White George, Fish Creek, f	16	1
White John L, Pottersburg, f	c	8
White Matthew, Ealing, f	b	10
White Richard, Byron, t	2	27
White Richard, Devizes, f	15	2
White Richard, Birr, f	13	14
White Samuel W, Fish Creek, f	16	1
White Thomas, Fish Creek, f	16	2
Whitehead Thomas, Gore, f	a	4
Whiting Edward, London, t	3	16
Wilken Alexander, Birr, f	15	14
Wilken John, Birr, f	15	14
Wilkins James, Petersville, f	1	18
Wilkinson John, Petersville, f	2	17
Wilkinson J W, Gore, t	a	1
Wilkinson Thomas, Gore, f	a	1
Williams Elijah E, Ealing, f	c	4
Williams N S, London, f	3	12
Wilson Alfred, Birr, f	14	18
Wilson David, Petersville, f	3	18
Wilson James, Ballymote f	4	10
Wilson James A, Ilderton, f	11	31
Wilson Nicholas, London, t	c	25
Wilson Robert, Birr, t	13	18
Wilson Wm, Petersville, f	1	18
Wilson Wm J, Ballymote, t	4	10
Wilson Wm R, Ilderton, t	11	31
Winnett David R, London, t	3	13
Winnett Edward, London, f	3	13
Winnett Edward S, London, t	3	13
Winter Henry, Petersville, t	3	20
Winter Joseph, Hyde Park, t	6	27
Wistow Thomas, London East, f	b	8
Wonnacott Robert, London, f	3	2
Wonnacott Thomas, Ballymote, f	3	4
Wood Alfred, Bryanston, t	11	5
Wood Benj S, London, t	3	12
Wood Benjamin, Bryanston, f	11	8
Wood Benjamin, London East, t	10	12
Wood George, Ballymote, f	11	9
Wood George, Ettrick, t	7	25
Wood John, Ealing, f	b	6
Wood John, Hyde Park, f	3	24
Wood Richard S, London, f	3	12
Wood Robert jr, London East, t	1	6
Wood Robert S, London East, f	1	6
Wood Robert S, London, t	3	15
Wood Wm, Bryanston, t	13	7
Wood Wm, Vanneck, t	9	17
Wood Wm, Bryanston, t	11	9
Woodhall Joseph, Ilderton, f	10	23
Woodward Frances, Gore, t	b	2
Worrall R J, Masonville, t	4	19
Worrall Stephen, London, f	4	13
Wright John, London, f	3	10
Wright Robert, Devizes, f	13	3
Wright Walter, London, t	3	10
Wyatt Edward, London, f	1	19
Wyatt Hugh, London, f	1	19
Wyatt James, Arva, t	6	19
Wyatt John, Ballymote, t	9	13
Wyatt W H, Arva, f	7	16
Yates James, Ealing, f	b	10
Young Hugh, Masonville, f	4	13
Young Wm, London East, f	c	2

McGILLIVRAY TOWNSHIP.

WM. FRASER, Township Clerk, West McGillivray P. O.

Abbreviations: f, freeholder; t, tenant.

After each name follows Post Office address, Concession and Lot.

	Con.	Lot
Aitken Johnston, Mooresville, t	1	10
Alexander George, Ailsa Craig, f	7	21
Allison James, Lieury, f	15	10
Amos James E, West McGillivray, f	13	16
Amos John J, Lieury, f	6	16
Amos Jos H, West McGillivray, f	12	17
Amos Wm T, West McGillivray, f	6	16
Andrews John, Maple Lodge	2	25
Appleton John, Mt Carmel, t	b	27
Appleton Thomas, MtCarmel, f	nb	27
Armstrong Adam, Lieury, f	7	9
Armstrong John, Lieury, f	7	10
Arnold John, Parkhill, f	27	4
Arrand Charles, Parkhill, t	7	15
Baldwin Henry, Lieury, f	16	11
Baldwin Sandford T, Lieury	16	11
Ball Elizabeth, Brinsley	8	23
Banting Albert E, Clandeboye, f	3	23
Banting Thomas, Clandeboye, f	3	23
Barry John J, Centralia, f	1	3
Barry Lawrence, Centralia, f	1	3
Bawden Wm, f	20	4
Bayham Andrew, Centralia, f	6	1
Bayham George, Centralia, f	nb	27
Bayham Patrick, Mooresville, f	5	1

THE SUN LIFE
IS A CANADIAN COMPANY.

Office: Fitzgerald Block, 169 Dundas St.
A. S. MACGREGOR, Mngr., London District.

	Con.	Lot
Baynton George W, Parkhill, f	7	5
Baynton Thomas E, Lieury, f	15	11
Bean Charles, Brinsley, f	4	18
Bean Mrs Wm, Moray, f	20	12
Beirnes Robert, Lieury, f	16	16
Bellard J B, Kingsville, f	8	3
Bellard John, Greenway, f	nb	44
Belt George, Greenway, f	26	3
Belt Thomas, Greenway, t	26	3
Belt Wm E, Greenway, t	26	3
Bennett Luther A,W McGillivray,t	8	12
Besterd Isaac, Moray, f	20	5
Betts & Cronyn, London, f	19	11
Bice Artemus, Clandeboye, f	2	23
Bice Eli, Clandeboye, t	1	21
Bice Gilbert, Ailsa Craig, f	8	27
Bice Jesse, London, f	4	17 1-2
Bice John G, Brinsley, t	11	15
Bice Josephus, Moray, f	21	11
Bice Mrs L, Clandeboye, f	2	21
Bice Walter, West McGillivray, f	8	14
Bice Wm, Brinsley, f	12	20
Blackwell Mrs B, Clandeboye, f		2
Blackwell Walter W, Clandeboye, f		4
Bloomfield Alem, Brinsley, t	11	16
Bloomfield George, Corbett	23	3
Bloomfield John, Brinsley, f	10	10
Blow Wm, West McGillivray, t	8	12
Boland Patk, West McGillivray, f	14	11
Borthwick Christopher, Corbett, f	23	4
Bowman Hugh, Ailsa Craig, f	5	27
Bowman John, Ailsa Craig, f	5	28
Bowser John, Mt Carmel, f	17	5
Bowser Roger, Mt Carmel	17	5
Bowser Thomas, Mt Carmel, f	17	5
Boyle Michael, Mooresville, t	7	1
Boyle Patrick, Mooresville, t	7	1
Boyle Wm, Mooresville, t	7	1
Bradley John, Brinsley, f	9	19
Bradley Joshua, Brinsley, f	9	19
Bradley Samuel, Brinsley, f	9	21
Brazell Oliver, Sylvan, f	21	11
Breen John jr, Moray, f	21	5
Breen Martin, Moray, f	21	4
Breen Patrick J, Mt Carmel, t	b	22
Brighton John, Brinsley, f	11	13
Brophy James, Greenway, f	nb	39
Brown Frederick, Clandeboye, t	15	15
Brown George, Brinsley, f	11	15
Brown George, Brinsley, f	10	7
Brown Thomas, Ailsa Craig, f	7	26
Brown Mrs Wm, West McGillivray f	14	12
Brownley Mrs, Lucan, f	1	8
Brownley Wesley, Ailsa Craig, t	6	30
Bullock James, Parkhill, f	5	22
Bullock John, Sylvan, f	5	20
Bullock Thomas, Parkhill, f	5	23
Burgess John, West McGillivray, f	8	17
Burkley Patrick, Clandeboye, f	14	3
Cameron John R, Ailsa Craig, f	7	14
Cameron Samuel, Brinsley	7	14
Campbell Alexander, Ailsa Craig, f	7	19
Campbell Colin, Ailsa Craig, f	7	18
Campbell Wm, Ailsa Craig, t	5	8
Canning Richard, Maguire, t	9	12
Canning Thomas, Maguire, f	4	13
Carey James, Mt Carmel		
Carey Thomas, Mt Carmel, f	nb	24
Carruthers Henry, Mc Carmel, f	19	3
Carruthers Joseph, Mt Carmel, f	19	3
Carruthers Moses, Mt Carmel, t	19	3

	Con.	Lot
Carter Eliza A, Mooresville	1	13
Carter George E, Parkhill, f	7	8
Carter George R, Clandeboye, f	2	19
Carter George W, Clandeboye, f	2	20
Carter James, Clandeboye, f	2	18
Carter Richard, Clandeboye, f	2	19
Carter Richard J, Clandeboye, t	2	19
Carter Wm, Clandeboye	2	20
Carter Wm A, Parkhill, f	7	4
Cassidy John J, Ailsa Craig, f	7	20
Cathro Albert, Lieury, f	3	10
Cathro Charlotte, Lieury, f	3	10
Cathro John H, Lieury, f	3	7
Cawood Henry, Parkhill, t	5	10
Cawood John, Parkhill	5	10
Cawood Joseph, Parkhill	5	10
Cawood Peter, Parkhill, t	5	10
Cawood Wm, Parkhill, t	5	10
Chant Joseph, Corbett	nb	36
Charlton Edward A, Ailsa Craig	6	10
Chippewa John	9	18
Clark Wm, Mt Carmel, f	17	5
Cobbledick David,Mooresville, f	1	14
Cobbledick George H, Dundalk, f	1	15
Cobleigh George, Clandeboye, f	3	19
Cockwill James, Brinsley, f	1	15
Colbert Henry, W McGillivray, t	14	17
Colbert Henry, Mooresville, t	8	1
Colbert Richard, Mooresville, t	1	8
Colbert Wm, West McGillivray, t	14	17
Collins Andrew, Brinsley, f	13	4
Collins Jeremiah, Maguire, f	4	1
Colwell Elijah, Centralia	1	1
Colwell James F, Centralia	1	1
Colwell John, Centralia, f	1	1
Connor Wm, Moray, f	20	12
Connor Wm H, Moray, f	20	13
Cook Arthur W, Maguire, t	9	9
Cook Wm, Ilderton, f	9	9
Cook W A, Maguire, t	9	9
Corbett Christopher, Sarnia, f	22	3
Corbett George N, Brinsley	11	15
Corbett John, Corbett, f	nb	35
Corbett Judson A, Corbett, f	nb	35
Corbett Nathaniel, Brinsley, f	10	14
Corbett Wm L, Brinsley, f	10	20
Cotter Timothy, Maguire, f	9	3
Coughlin Barth, Maguire, f	nb	11
Coughlin Cornelius, Maguire, f	nb	11
Coughlin Daniel, Brinsley, f	nb	12
Coughlin John J, Mt Carmel, f	nb	19
Coughlin Timothy, Mt Carmel, f	nb	19
Craven Linwood, Brinsley, f	11	14
Cunningham Flanery, Clandeboye, f	1	24
Cunningham George, Clandeboye,f	2	24
Cunningham James, Clandeboye, f	2	24
Cunningham Thomas, Brinsley, f	4	14
Cunningham Wm, Clandeboye, f	1	24
Currie Peter A, Parkhill, f	5	18
Curry Margaret, Parkhill, f	5	18
Curtain Patrick, Centralia, f	6	10
Curtis Charles, Greenway, t	nb	45
Curtis George, Parkhill, f	5	15
Curtis John, Greenway, f	nb	45
Curtis George, Parkhill, f	6	22
Dale Thomas, Ailsa Craig	4	29
Danby George, Maple Lodge	2	28
Dancey Mrs F, Corbett, f	15	15
Darling James, Lieury, f	16	8
Darling Wm, Brinsley, f	10	13
Dauncey Tassel, Clandeboye, f	1	23

MITCHELL & THOMPSON | Musical Instrument Repairing, Engraving, &c.
MNFRS. OF DUPLEX DRUMS.
266 YONGE STREET, TORONTO, ONT.

	Con.	Lot
Dauncey Wm, Brinsley, f	11	3
Dearing Abraham, Mooresville, t	1	9
Delahaye James, Maguire, f	n	15
Delaney Eli, Parkhill, f	6	14
Delaney Wm, Parkhill, f	7	13
Delaney Wm W, Parkhill, f	6	14
Dewar John M, Ailsa Craig, t	6	24
Dignan Thomas, Parkhill, f	5	12
Dinsdale Wm, Parkhill, f	5	16
Dixon Mrs George, Brinsley, f	11	17
Dixon James, Brinsley, f	11	18
Dixon John M, Brinsley, f	17	11
Dixon Sarah A, Brinsley, f	17	11
Dixon Wm, Maguire, f	4	7
Dixon Wm R, Parkhill, f	6	20
Dolehay James, Maguire, f	nb	15
Donaldson John, Ailsa Craig, f	4	30
Donaldson John jr, Ailsa Craig, f	6	32
Donnelly Patrick, Greenway, f	24	8
Dorman Daniel, Ailsa Craig, f	7	29
Dorman Isaac, Ailsa Craig, f	7	31
Dorman Jeremiah, Ailsa Craig, f	7	30
Dorman John, Ailsa Craig, t	6	28
Douglas John M, Ailsa Craig, f	5	31
Douglas Peter, Ailsa Craig, f	5	31
Dowker Caleb, Parkhill, f	6	15
Down Wm H, Parkhill, f	5	30
Down Wm H jr, Parkhill, f	5	11
Downing Wm, Maguire, t	4	3
Doyle James, Clandeboye, f	2	15
Doyle James, Brinsley, f	13	12
Doyle James F, Clandeboye, f	3	14
Doyle James W, Mt Carmel, f	nb	25
Doyle John F, Mt Carmel, f	14	5
Doyle John J, Brinsley	13	12
Doyle Michael, Brinsley, f	12	9
Drought Wm, Ailsa Craig, f	9	23
Drummond James, Centralia	3	3
Drummond John D, Ailsa Craig, f	7	24
Drummond Matthew, Centralia, f	3	3
Drummond Wm, Centralia	3	3
Durr James F, Lieury, f	19	13
Durr John, Lieury, f	18	13
Durr John F, Lieury, f	19	13
Durr Louis A, Lieury, f	19	13
Eagleson Wm, Maguire, t		7
East Samuel, Corbett, f	nb	34
Edwards Darius, Clandeboye, f	2	14
Edwards Jacob, Clandeboye, f	3	18
Edwards Simon, Clandeboye, f	2	14
Egan Michael, Clandeboye, t	4	25
Eggart Henry, Greenway, f	nb	40
Eggert Mrs, Corbett, f	nb	40
Ellis James, Exeter, f	5	22
Ellison John, Parkhill, f	6	21
Ellwood Joseph, W McGillivray, t	9	16
Ellwood Thomas, Brinsley, f	4	16
Ellwood Wm, Maple Lodge, f	1	31
Elson Dyer, Parkhill, t	5	3
Emery George H, Parkhill, f	7	8
Emery Mary, Parkhill, f	5	8
Emory Enoch, Parkhill, f	5	9
England Richard, Greenway, f	26	5
England Walter J, Corbett, f	nb	34
England Wm, Mt Carmel, f	18	5
English Robert, Greenway, f	nb	4
English Wm, Greenway	b	37
Erskine Daniel, Lieury, f	17	15
Erskine Jane, Lieury, f	8	9
Eynon John, Ailsa Craig, f	8	15
Fairless Edward, Parkhill, f	7	10
Farmer Dennis, Centralia, f	3	1
Farmer John, Exeter, f	3	1
Farmer Richard, Exeter, f	3	1
Farrish Andrew, Maple Lodge, f	3	30
Faulder George, Brinsley, f	4	15
Faulder James, Brinsley, f	10	3
Faulder Joseph N, Brinsley, f	11	3
Fenton Wm, Maguire, f	4	9
Fenton Wm jr, Maguire, t	4	9
Ferguson John J, Parkhill, f	7	21
Flahagan Patrick, Mt Carmel, f	3	13
Fogarty Ellen, Mooresville, f	4	6
Foster Anne, Lieury, f	7	7
Foster James, Lieury, t	7	7
Foster Joseph, Greenway, f	24	3
Foster Joseph, Lieury, f	7	7
Foster Wm, Ailsa Craig	7	7
Foust Frederick, Exeter, t	5	24
Fox Richard, Lieury, f	19	9
Fraser Alexander, Ailsa Craig, f	6	24
Fraser Wm, West McGillivray, f	14	15
Fussel Frank, Parkhill, f	5	2
Gardner James, Corbett, f	23	5
Gardner John H, Corbett, t	23	6
Gardner Theophilus, Corbett, f	23	5
Geoghan James, Parkhill, f	6	6
Gibson Ann, West McGillivray, f	14	16
Gibson Daniel, West McGillivray, f	14	16
Gibson Geo, West McGillivray, f	14	16
Gibson James, West McGillivray, f	14	16
Gibson Michael, Maple Lodge, f	4	25
Gibson Samuel, West McGillivray, f	14	16
Gilbert Abraham B, Parkhill, f	8	8
Gilbert Daniel, Moray, t	8	2
Gilbert George, Parkhill, f	5	6
Gilbert James, Greenway, t	25	6
Gilbert John, Ailsa Craig, t	8	15
Gilbert John, Centralia, t	3	2
Gilbert Margaret, West McGillivray, f	13	20
Gilbert Roger, Moray, t	8	2
Gilbert Wm, West McGillivray, f	13	19
Gillis Duncan, Ailsa Craig, f	5	4
Gillis Neil, Ailsa Craig, f	5	4
Glaven Edward, Mooresville, f	3	3
Glaven Edward J, Mt Carmel, t	nb	1
Glaven John, Centralia, f	nb	1
Glaven Michael, Mt Carmel, f	nb	1
Glaven Thomas, Mooresville, t	3	3
Gleeson John, Parkhill, f	6	1
Glen John, Brinsley	4	2
Glen Walter, Ailsa Craig, f	6	1
Glen Wm, Brinsley, f	11	3
Glendinning Adam, Greenway, f	25	1
Glendinning George, Lieury, f	17	1
Glendinning John, Lieury, f	17	1
Glendinning Wm, Lieury, f	17	1
Godkin John J, Lieury, f	7	
Godkin Mary, Lieury, f	7	
Godsave James, Lieury	3	
Gooding Arch, Greenway, f	24	
Gooding John, Greenway	24	
Gooding Patrick, Greenway, f	24	
Gooding Patrick jr, Greenway	24	
Goodman Amos, Moray, f	22	
Goodman Frederick, Parkhill, t	5	
Gower James, Centralia	nb	
Graham Duncan, Moray	20	
Graham Gilbert F, Ailsa Craig, f	7	
Graham Hugh C, Ailsa Craig, f	7	
Graham James F, Ailsa Craig, f	7	
Graham John, Ailsa Craig, f	7	

The Birkbeck of London | Issues a very desirable stock for Investors.
169 DUNDAS ST. - LONDON, ONT.

	Con.	Lot
Graham Wm, Parkhill, f.		5 29
Greenlee Alexander, Mt Carmel, f.		16 4
Greenlee James, Mt Carmel, f.		16 4
Greenlee Samuel, Mt Carmel, f.		16 4
Greenlee Wm, Mt Carmel, f.		16 4
Grieve Andrew, Moray, f.		8 1
Grieve George, Moray, f.		8 1
Grieve Gilbert, Moray, t.		20 12
Grieve John, Parkhill, f.		25 6
Grieve Ninian, Moray, f.		21 9
Groves John, Parkhill, f.		7 12
Grundy Robert, Clandeboye, t.		1 15
Hagerman Nicholas, Milliken, f.		22 10
Haines Wm, Parkhill, t.		6 2
Hall Andrew, Parkhill, t.		27 4
Hall Charles, Moray		8 2
Hall George, Moray		8 2
Hall John, Mt Carmel, f.		nb 24
Hall Patrick, Mt Carmel, f.		nb 24
Hall Thomas, Corbett, f.		22 6
Hall Thomas jr, Moray		8 2
Hall Wm, Moray		8 2
Hamilton James J, Brinsley		12 7
Hamilton John, Brinsley, f.		12 7
Hamilton Wm J, Brinsley		12 7
Harcus George, Lieury, f.		5 5
Harding Philip P, Falkirk, f.		2 34
Harding Robert, Falkirk, f.		2 34
Harding Robert sr, Falkirk, f.		2 34
Hardy Andrew, Brinsley, t.		12 13
Hardy John R, Brinsley		11 11
Hardy John W, West McGillivray, f.		14 10
Hardy Wm G, Brinsley, f.		11 11
Hardy Wm F, Brinsley		11 11
Harlton Albert, Brinsley		11 8
Harlton Melvin, Brinsley		11 8
Harlton Wm, Brinsley, f.		11 9
Harmer Samuel, Ailsa Craig, f.		5 12
Harmer Wm, Ailsa Craig, f.		5 12
Harness Catherine, Mt Carmel,		17 4
Harris Charles, Brinsley, f.		16 14
Harrison Frederick, Ailsa Craig, f.		8 1
Harrison John, Ailsa Craig, t.		5 24
Hasket John W, Brinsley, f.		11 20
Hay Wm, Ailsa Craig		6 6
Hedges James, Moray		20 5
Hedges Mary, Moray, f.		20 5
Hedges Thomas, Moray		20 5
Hedges Wm, Brandon, t.		20 3
Henderson Hugh, Ailsa Craig, t.		5 15
Henderson Roderick, Ailsa Craig, t.		5 15
Henry Alex, Denfield, t.		1 33
Henry Andrew, Denfield, t.		1 33
Henry Wm J, Denfield, f.		1 30
Hill Walter, Moray, t.		8 7
Hindmarsh George, Ailsa Craig		6 27
Hindmarsh Thomas, Ailsa Craig		6 27
Hislop Adam, Lieury, t.		6 8
Hislop Donald, Lieury		6 9
Hislop John, Lieury, f.		6 9
Hislop John, Moray, t.		8 6
Hislop Robert, Lieury, f.		6 8
Hislop Thomas, Moray, t.		8 6
Hobbs John H, Parkhill, f.		8 17
Hodgins Adam H, Parkhill, f.		15 12
Hodgins Albert, Clandeboye		2 20
Hodgins Alonzo E, Clandeboye		1 19
Hodgins Elgin, Mt Carmel		17 6
Hodgins Francis, Denfield, t.		1 35
Hodgins George, Clandeboye, t.		21 4
Hodgins Henry, West McGillivray, f.		12 3
Hodgins James, Moray, t.		21 3
Hodgins Jane, Lucan		3 19
Hodgins John, West McGillivray, f.		9 15
Hodgins John, Moray, t.		21 4
Hodgins John, Centralia, f.		12 4
Hodgins Mansel, Mt Carmel, f.		17 6
Hodgins Manuel, Maple Lodge		1 30
Hodgins Robert, Clandeboye, f.		1 20
Hodgins Robert R, Clandeboye, f.		1 19
Hodgins R C, Lucan, f.		3 19
Hodgins Sidney G, Maple Lodge		1 30
Hodgins Thomas, Maple Lodge, f.		1 30
Hodgins Wm, Moray, t.		21 4
Hodgins Wm H, We McGillivray		12 3
Hodgson Esli, Clandeboye		1 20
Hodgson Frances, Maguire, f.		9 10
Hodgson Mrs F, Brinsley		9 10
Hodgson Joseph H, Maguire, t.		9 11
Hodgson Robert R, Clandeboye, f.		1 20
Hodgson Robert jr, Maguire, f.		9 11
Hodgson Thomas jr, Maguire, f.		9 11
Hogan Edward, Mt Carmel		16 3
Hogan John, Mt Carmel		16 3
Hogan Michael, Mt Carmel, f.		16 3
Hogan Michael J, Mt Carmel		16 3
Hogan Patrick, Mt Carmel		16 3
Hohn Charles, Greenway, f.		nb 41
Holland Charles M, Ailsa Craig,		6 12
Holland Edward, Ailsa Craig, f.		6 12
Hope Lewis, Moray, f.		8 8
Horner William, Moray, f.		8 14
Hotson Alexander, Ailsa Craig, f.		7 28
Hotson John, Ailsa Craig, f.		7 31
Hubhes Albert, Maple Lodge, f.		3 32
Hughes Edward S, Ailsa Craig, f.		4 32
Hughes Wm, Ailsa Craig, f.		5 30
Hughes Mrs, Ailsa Craig		3 32
Humble Wm, Brinsley		10 13
Humble Wm, Ailsa Craig		6 31
Hutchinson George, Greenway		26 4
Hutchinson Joseph, Falkirk, f.		3 35
Hutchinson Robert, Greenway, t.		26 4
Hutchinson Thomas, Falkirk, f.		3 35
Hutchinson Wm, Greenway, f.		26 4
Jackson Wm, Corbett, f.		36 36
James John, Parkhill, f.		23 9
Jell R N, Clandeboye, t.		4
Jennings Thomas, Parkhill, f.		8 11
Johnson Geo T, West McGillivray, f.		15 14
Johnson Henry, Mt Carmel, t.		18 6
Johnson Henry, London, f.		90
Johnson John, Mt Carmel, f.		18 6
Johnson Thomas, Mt Carmel, f.		17 4
Jones Abraham, Mt Carmel, f.		19 4
Jones Edward, Mooresville, f.		1 11
Jones Erastus		3 18
Jones Francis, Clandeboye, f.		18 3
Jones George G, Parkhill, f.		6 1
Jones Isaac, Ailsa Craig, f.		8 21
Jones Isaac jr, Ailsa Craig, f.		8 21
Jones Wesley, Crediton, f.		nb 9
Jones Wm J, Mt Carmel,		19 4
Jones Wm M, Parkhill, f.		6 1
Jones Wm M, Crediton, f.		nb 10
Kelly Francis, Moray, f.		21 10
Kelly James, f.		26 10
Kelly Samuel, Mooresville, f.		1 37
Kelly Thomas, Mooresville, t.		1 6

THE GENUINE **HEINTZMAN & CO. PIANOS** ARE SOLD ONLY IN LONDON AT 236 DUNDAS STREET

	Con.	Lot
Kennedy David, Lieury, f	7	8
Kent John, Brinsley, t	10	7
Keown James, Brinsley, t	12	19
Keown John, West McGillivray, f	12	19
Keown Robert, Brinsley	13	14
Keown Thomas, Ailsa Craig, f	8	11
Kilbourn Alonzo, Clandeboye, f	6	5
Kilbourn Benjamin, Parkhill, f	5	1
Laughlin Isaac, Lieury, f	18	5
Laughlin James J, Maguire, f	9	7
Laughlin Jeremiah, Maguire, f	9	8
Laughlin Margaret, Mt Carmel, f	nb	24
Lavery Wm, Parkhill, f	7	11
Lawrie Alexander, Corbett, f	22	5
Lee George, Brinsley, f	10	11
Lee Wm J, Maple Lodge, f	2	29
Lees Colonel, Parkhill		
Leitch Robert, Ailsa Craig, f	5	35
Leonard Hugh, Parkhill, f	5	13
Lewis Abbott, Clandeboye, f	4	22
Lewis Christopher, Brinsley, f	10	17
Lewis George, Brinsley, f	4	12
Lewis George, Mooresville, f	1	7
Lewis Isaac, West McGillivray, f	14	8
Lewis John, Brinsley, f	10	16
Lewis John F, Clandeboye, f	3	15
Lewis John J, Mooresville, f	1	6
Lewis Joseph, Mooresville, f	1	13
Lewis Maria A, Clandeboye, f	4	23
Lewis Thomas, Brinsley, t	12	5
Lewis Thomas, Clandeboye, f	3	16
Lewis Wm, Brinsley, f	4	12
Lewis Wm, Brinsley, f	4	20
Lewis Wm, West McGillivray, f	8	13
Lightfoot George, Brinsley, t	12	8
Lightfoot John, Brinsley, t	12	6
Lightfoot Thomas, Denfield, f	12	6
Lindsay Robert, Parkhill, f	18	7
Lintott George, Clandeboye, t	1	17
Lintott Wm, Ailsa Craig, f	8	24
Londesborough Edwd, Lieury, f	17	13
Londesborough Samuel, Lieury, f	17	13
Londesborough Wm, Lieury, t	17	13
Long A J, Winnipeg, f	8	5
Long John W, Moray, t	8	5
Lowe Francis, London, f	7	6
Lowe Nevin, Lieury, f	8	6
Luther Henry, Greenway, f	25	7
Luther Louis, Greenway, f	27	3
Lynch Jeremiah, Mt Carmel, f	nb	24
Lynch John J, Mt Carmel	b	24
Lynch Julia, Mt Carmel, f	b	24
Lynn Charles F, Maple Lodge, f	3	24
McAlpine Neil, Ailsa Craig, f	6	21
McCartny Daniel, Mt Carmel, f	nb	27
McCarthy David, Mt Carmel, f	nb	24
McDonald John, Mt Carmel, f	15	3
McDonald John D, Mooresville, f	1	14
McDonald John R, Ailsa Craig, f	5	6
McDonald Wm T, Brinsley, t	9	15
McDoncugh Thos, Mt Carmel, t	nb	20
McEachen Angus, W McGillivray, f	14	9
McEwen James, Ailsa Craig, f	7	23
McEwen John, Ailsa Craig	9	23
McEwen Neil, Ailsa Craig, f	7	22
McEwen Robert, Ailsa Craig, f	8	22
McEwen Wm, Brinsley, f	11	21
McFadden James, Clandeboye, t	2	17
McFarlane George, Ailsa Craig, f	4	27
McFarlane James L, Ailsa Craig, f	4	29
McFarlane John W, Ailsa Craig, f	4	26
McGregor Arch, Corbett, t	23	3
McGregor John, Greenway, f	26	4
McGregor Neil, Moray, t	27	5
McGuffin Alex, Parkhill, f	5	5
McHenry A E, Toronto, f	6	2
McIlhargy Arch, Mt Carmel, f	14	3
McInnis Alex, Parkhill, t	7	15
McInnis Alfred, Parkhill, t	7	15
McInnis Angus, Crediton, f	13	11
McInnis Donald, Mt Carmel, f	nb	28
McInnis Thomas, Parkhill, f	7	15
McInnis Thomas P, Parkhill, t	7	15
McIntosh Alex, Parkhill, f	5	7
McIntosh Angus R, Greenway	24	4
McIntosh Ann, Parkhill, f	5	10
McIntyre Angus, Mt Carmel, f	nb	29
McIntyre Hugh E, Ailsa Craig, f	5	3
McIntyre John, Ailsa Craig, f	5	17
McKay John F, Ailsa Craig, f	5	7
McKenzie Angus, Ailsa Craig, f	5	13
McKenzie Donald, Parkhill, f	20	3
McKenzie John E, Ailsa Craig, f	5	14
McKenzie Wm, Nairn, f	12	10
McLaughlin John F, f	8	8wer
McLeen Neil, Ailsa Craig, f	5	16
McLeod Donald, Moray, f	21	7
McLeod Robert, Lucan, f	4	11
McMurtry James, Ailsa Craig, f	3	22
McNair Mrs, Birr, f	2	36
McNally Joseph, Parkhill, f	7	1
McNally Thomas, Chatham, f	20	4
McNaughton John, Ailsa Craig, f	6	30
McPhee Ann, West McGillivray, f	14	11
McPhee Archibald, Parkhill, f	6	17
McPhee Donald, W McGillivray	14	14
McPhee Martha, W McGillivray	14	31
McPherson Edmund, Greenway, f	nb	44
McPherson John, Ailsa Craig, f	5	20
McPherson Roderick, Ailsa Craig	5	20
McRae Alex F, Parkhill, f	7	7
McRann Ellen, Ailsa Craig, f	8	19
McRann James, W McGillivray, t	8	14
McRann Samuel, Ailsa Craig, t	8	19
McRann Wm, Ailsa Craig, f	8	20
McTaggart A, Parkhill, f	23	9
McVicar John, Lieury, f	16	16
Mack John, Moray, t	20	5
Mackey Dennis, Lieury, f	6	4
Magary Joseph, Ailsa Craig, f	8	36
Maguire Andrew, Brinsley, t	10	9
Maguire Margaret, Mooresville, f	3	9
Maguire Weston R, Mooresville, f	3	9
Maguire Wm, Maguire, f	4	8
Mahon George W, Moray, t	8	17
Mahon Edward, Moray, t	8	17
Manning John, Parkhill, f	6	15
Mark Edward, Greenway, f	26	6
Mark Henry, Moray, f	8	16
Mark John W, Greenway	26	1
Mark Richard, Moray, f	8	15
Mark Thomas, Moray, f	8	15
Marr Benjamin, Clandeboye, f	3	11
Marr James, Clandeboye, f	3	11
Marr Trueman, Parkhill, f	3	11
Marritt Amos W, Ailsa Craig, f	4	27
Martin George, Moray, f	7	1
Mason Edward, Greenway, f	25	1
Mathers Aaron, Parkhill, f	5	1
Mathers Abraham, Parkhill, t	5	12
Mathers Albert, Thedford, f	5	1
Mathers Alfred, Parkhill, t	5	1
Mathers Edward, Parkhill, f	6	1
Mathers Elisabeth, Parkhill, f	5	1

JOS. DAMBRA, Merchant Tailor | Latest Designs for Fine Trade always in Stock. 262½ DUNDAS ST.

	Con.	Lot
Mathers George, Parkhill, t	5	14
Mathers Harvey, Moray, t	21	11
Mathers Hiram, Parkhill, t	5	2
Mathers James S, Mt Carmel, f	23	6
Mathers John H, Parkhill, f	5	1
Mathews Matthew E, Ailsa Craig,	7	31
Mawson John, Ailsa Craig, f	12	20
Mawson Moses, Mt Carmel, f	19	5
Mawson Moses jr, Mt Carmel, t		
Mawson Robinson, Lieury, f	19	18
Mawson Sarah, Lieury, f	19	8
Mawson Wm, Lieury, f	18	9
Meade George, Parkhill, f	6	10
Meade George, Parkhill, f	7	17
Meade Mary E, Parkhill, f	6	10
Meade Thomas, Parkhill, f	6	10
Medcoff Caleb, Parkhill, t	7	5
Meikle Wm, Parkhill, f	6	18
Miller Archibald M, Parkhill, f	5	7
Miller Erastus, Parkhill, f	5	6
Miller George, London, f	3	8
Miller Henry, Maguire, f	3	4
Miller James, Mooresville, f	2	9
Miller James jr, Mooresville, f	3	3
Miller Marshall, Mooresville, f	3	7
Milliken Benjamin, Corbett, f	23	7
Milliken Josiah, Corbett, f	22	7
Mitchell George, Moray, f	21	8
Mitchell H, Moray,	21	11
Mollard Isaac, Parkhill, f	6	4
Mollard Joseph, Parkhill, t	6	8
Moore Abram, Parkhill, f	5	21
Moore Joseph, Parkhill, f	5	21
Moore Samuel, Parkhill, t	5	20
Morgan Edward, Brinsley, f	9	18
Morgan Edward jr, Lieury, f	16	12
Morgan George H, Brinsley, f	4	19
Morgan Hannah, Clandeboye, f	4	19
Morgan James, Mooresville, f	3	12
Morgan Joshua, Brinsley, t	9	18
Morgan Mrs Mary J, Clandeboye, f	9	14
Morgan Thomas, Brinsley, f	4	19
Morgan Wm, Brinsley, t	9	13
Morley John, Brinsley, f	11	10
Morley Wm, Brinsley, f	13	18
Morrison Duncan, Mt Carmel, f	nb	30
Morrissy Augustus, Mt Carmel, t	14	8
Morton Ellen, Ailsa Craig, f	6	26
Morton George, Ailsa Craig, t	6	26
Morton James, Ailsa Craig, f	7	27
Morton James jr, Ailsa Craig, f	6	22
Morton Robert, Ailsa Craig, f	5	29
Mount Louis, Clandeboye, t	2	17
Munroe Archibald, Lieury, f	17	10
Munroe Archibald jr, Lieury, f	17	10
Munroe Elisha, Lieury, f	17	10
Munroe Neil, Lieury, f	17	10
Murdy Elmer E, Mooresville, t	3	10
Murdy John, Mooresville, f	3	10
Murdy Wm R, Mooresville, t	3	10
Nell Adam, Clandeboye, f	2	13
Nell Barbara, Corbett, t	nb	36
Nell Mrs D L, Parkhill, f	7	6
Nell Francis, Corbett, t	nb	36
Nell George, Mooresville, t	2	6
Nell James, Mooresville, f	2	7
Nell James, Mooresville, f	3	8
Nell James, Ailsa Craig, f	3	3
Nell John, Lieury, f	17	9
Nell John C, Parkhill, f	7	6
Nell Margaret, Mooresville, f	2	6
Nell Richard, Mooresville, f	2	7
Neil Richard, West McGillivray, f	14	18
Neil Wellington, Corbett, t	nb	36
Neil Wm, Mooresville, f	2	5
Nichol James, Parkhill, f	3	22
Nichol Wm J, Clandeboye, t	2	21
Nicholl Andrew, Moray, f	22	9
Nichols Abraham, Corbett, f	nb	34
Nichols Anson B, Moray, t	8	7
Nichols George, Corbett, f	nb	34
Nichols James, Lieury, f	19	4
Nichols James, Parkhill, f	7	2
Nichols Philip, Parkhill, f	7	22
Nichols Wm, Ailsa Craig, t	6	32
Nichols Wm, Corbett, f	22	6
Nichols Wm H, Parkhill, f	6	22
Noble Christopher, Moray, f	20	4
Noble Wm, Corbett, f	20	4
Northgrave Wm, Clandeboye, f	4	21
O'Brien Cornelius J, Crediton, f	nb	13
O'Brien Jeremiah, Crediton, f	nb	14
O'Hara Catharine, W McGillivray, f	15	6
O'Hara John, West McGillivray, f	15	7
O'Hara Richard, W McGillivray, f	15	6
O'Leary Arthur, Mt Carmel, f	nb	24
O'Leary James, Maguire, f	nb	7
O'Leary James, West McGillivray, f	13	9
O'Leary Lewis, Maguire, f	nb	7
O'Neil Arthur, Mt Carmel, f	nb	33
O'Neil Henry, Clandeboye, f	3	21
O'Neil Henry jr, Maple Lodge, t	3	24
O'Neil James E, Falkirk, f	3	36
O'Neil Joseph D, Falkirk, f	3	36
O'Neil Louis, Clandeboye, f	3	21
O'Neil R H, Sylvan, f	13	13
O'Neil Wm L, West McGillivray, f	13	17
Oke James, Centralia, f	1	2
Ovens Hubert A, Maple Lodge, f	2	31
Ovens John C, Maple Lodge, f	2	30
Ovens Stewart, Maple Lodge, f	2	33
Patching James, Lieury, t	16	16
Patching John, Lieury, t	16	16
Paton Andrew, Clandeboye, t	7	1
Paton John, Moray, f	8	5
Paton Robert, Mt Carmel, t	15	5
Paton Thomas jr, Mt Carmel, t	15	5
Patrick John, Brinsley, f	10	5
Patterson John, Denfield, f	15	15
Patterson Robt H, W McGillivray, f	14	12
Patterson Wm, Denfield, f	1	35
Patterson Wm H, Lieury, f	16	16
Patton John, Moray, f	8	4
Paxton Andrew, Moray, f	19	13
Pearson Samuel, Lieury, t	17	12
Pearson Thomas H, Lieury, f	17	12
Pearson Wm H, Lieury, f	17	12
Peck John E, Exeter, t	5	24
Pedlar Josiah, Ailsa Craig, f	5	19
Penrice Eliza, Mt Carmel, f	16	4
Penrice Wm, Mt Carmel, f	17	3
Petch Robert, Ailsa Craig	5	22
Peters Absalom, Ailsa Craig, f	6	32
Pickering Geo, West McGillivray, f	13	15
Pickering Geo jr, W McGillivray, f	5	13
Pickering John, Brinsley, f	10	4
Pickering Wm J, Parkhill, f	6	11
Pierce Moses, Brinsley, f	11	13
Pierce Moses jr, Brinsley, f	11	15

EDY BROS. *Artistic Photographers invite you to inspect their work. Prices very moderate.*

	Con.	Lot
Pierce Wm, Brinsley, f	11	13
Pile Benjamin, Parkhill, f	6	6
Pollock Andrew, Greenway, f	nb	37
Pollock James, Greenway, f	nb	38
Pollock Solomon, Greenway, f	25	3
Poor Charles, Exeter, f	6	25
Poor John, Exeter, f	5	25
Poor Joseph, Exeter, t	2	25
Porteous Charity, Clandeboye, f	20	7
Porteous Wm, Moray, f	20	7
Potter Bielby, Mt Carmel, f	16	7
Potter John, Mt Carmel, f	17	7
Potter Rodger, Mt Carmel, t	16	7
Potter Stephen, Mt Carmel, f	17	7
Potter Wm, Mt Carmel, t	16	7
Poulter David, Moray, f	21	11
Prance Richard, Parkhill, f	8	20
Prance Wm J, Parkhill, f	8	22
Prest Marwood, Brinsley, f	12	11
Prest Thomas, Ailsa Craig, f	5	9
Priestly James, Maple Lodge, t	6	32
Priestly J H, Ailsa Craig, f	3	3
Pumfrey Joseph, W McGillivray, t	14	16
Purdy Henry, West McGillivray	13	16
Quarry Benjamin, Centralia, f	16	10
Quarry Henry B, Mooresville, f	4	3
Quarry John G, Mt Carmel, f	nb	23
Quinlin Dennis, Mt Carmel, t	nb	24
Quinlin Mary, Mt Carmel, f	nb	24
Ramsey Fred, Clandeboye, f	3	25
Rattan John, Parkhill, t	24	6
Reeder Alexander, Corbett, f	nb	32
Reeder John, Lieury, f	17	8
Reeder John jr, Lieury, t	18	6
Reeder Moses, Lieury, t	18	8
Reeder Morland, Lieury, f	18	8
Reese Thomas, Ailsa Craig, f	6	23
Regan Dennis, Mt Carmel, f	nb	18
Regan Honora, Mt Carmel, f	nb	18
Regan Matthew, Mt Carmel, f	nb	18
Regan Patrick, Mt Carmel, f	nb	18
Reid John, Lieury, f	16	4
Reid John, Lieury, f	18	14
Reid Robert, Moray, f	20	10
Reid Wm, Clandeboye, f	2	20
Reid Wm, Lieury, f	18	14
Reihder George, Parkhill, f	5	14
Richardson John, Brinsley, f	11	15
Ritchie Joseph, Parkhill, f	7	2
Ritchie Wm, Parkhill, f	7	2
Robinson Benjamin, Ailsa Craig, f	5	11
Robinson David, Ailsa Craig, t	6	15
Robinson James, Ailsa Craig, f	5	18
Robinson John, West McGillivray, f	6	16
Robinson Robert, Ailsa Craig, t	7	14
Robinson Stephen, Ailsa Craig, f	6	14
Robinson Mrs, Ailsa Craig, f	8	13
Robotham Frederick, Lieury	16	16
Robotham George, Lieury, f	16	16
Rock James, Greenway, f	27	5
Rogers Mrs, London, f	18	11
Rogers T L, Parkhill, f	5	11
Romph Walter, Exeter, f	5	26
Ross James, Lieury, f	6	16
Rosser David, Ailsa Craig, f	6	21
Rosser James, Ailsa Craig, f	8	30
Rosser Thomas, London, f	8	30
Rowe Charles, Parkhill, f	7	3
Rowe Wm, Parkhill, t	7	3
Rowland John, Mt Carmel, f	nb	26
Rowland Lewis, Mt Carmel, f	14	3
Rowland Thomas, Mt Carmel, f	nb	26
Rowland Wm, Clandeboye, f	2	15
Rumohr Joseph J, Parkhill, f	7	14
Rumohr Mary, Parkhill	7	13
Rumohr Wm J, Parkhill, f	7	14
Ryan Francis G, Ailsa Craig, t	4	30
Ryan Mary, Mt Carmel, f	nb	34
Ryan Martin, Mt Carmel, f	14	6
Ryan Patrick, Clandeboye, f	2	16
Ryan Wm, Mt Carmel, f	nb	31
Ryan Wm J, Corbett, f	nb	31
Sanderson Wm T, Parkhill, f	7	16
Saunders Geo, W McGillivray, f	14	15
Schram Jeremiah, Parkhill, f	6	1
Schram John, Parkhill, f	6	2
Schram Peter, Parkhill, f	6	5
Schram Walter, Parkhill, f	6	1
Scott Adam G, West McGillivray, f	20	8
Scott George, Brinsley, f	13	7
Scott Hugh, Brinsley	13	8
Scott John, Ailsa Craig, t	6	29
Scott John, Moray, f	8	3
Scott Samuel, Brinsley, f	13	8
Scott Wm, Moray, f	20	11
Seale George, Clandeboye, f	1	25
Sell Robert W, Brinsley, f	11	15
Sell Wm H, Brinsley, f	11	15
Sellars Geo, W McGillivray, t	15	12
Sellars Richard, Lieury, t	7	6
Sellars Thomas, Lieury, f	19	9
Shaddock Enoch, Brinsley, t	13	4
Shaddock James, Parkhill, t	7	1
Shaddock James, Brimsley, t	13	4
Shaddock Thomas, Maguire, t	19	4
Shaddock Wm, Mt Carmel, t	19	4
Shepherd Benjamin, Corbett, f	nb	30
Shepherd John, Clandeboye, t	14	15
Shipley George W, Ailsa Craig, f	5	36
Shipley James, Ailsa Craig, f	5	32
Shipley Wm G, Ailsa Craig, f	5	32
Sheff Daniel, Maple Lodge, f		7
Sholdice Anthony, Brinsley, f	10	15
Sholdice Joseph, Brinsley, f	11	7
Sholdice Wells, Brinsley	13	16
Sholdice Mrs, London, f	10	15
Short James, Maguire, f	11	4
Simpson Catherine, Maguire, f	3	13
Simpson Emily, Lucan, f	2	10
Simpson George, Mooresville, t	1	11
Simpson James, Mooresville, f	3	11
Simpson James B, Mooresville, f	1	11
Simpson Jane A, Mooresville, f	1	13
Simpson John, Mooresville, f	2	11
Simpson John jr, Mooresville, f	3	13
Simpson Joseph, Mooresville, f	3	12
Simpson Moses, Mooresville, t	2	10
Sims Robert, Maguire, t	nb	9
Slack Edward, Ilderton, f	9	16
Smith Alexander, Maple Lodge	2	23
Smith Amasa, W McGillivray, t	8	13
Smith Andrew, Parkhill, f	6	19
Smith Edward G, Parkhill, f	5	26
Smith Henry C, Parkhill, t	5	25
Smith Jacob R, Ailsa Craig, f	6	17
Smith James S, Maple Lodge, f	2	27
Smith John, Parkhill, t	7	9
Smith John, Mooresville, f	1	11
Smith Mary, Parkhill, f	28	
Smith Robert C, Parkhill, t	5	21
Smith Thomas, Moray, f	20	
Smith Wm, Mooresville, f	1	11

LONDON BRUSH FACTORY | All our Paint Brushes have Jenkins' Celebrated Patent Bridle Catches Attached. THOMAS BRYAN.

	Con.	Lot
Smith Wm, Parkhill	5	1
Smith Wm, Moray, f	30	6
Smith Wm, West McGillivray, f	15	15
Smithers Thomas, Lieury, f	18	4
Smithers Wm, Mt Carmel, f	18	10
Snowden John, Moray, f	21	6
Snowden Thomas, Moray, f	21	6
Stanlake Wm H, Moray, t	23	9
Steeper Alex, Lieury, t	19	10
Steeper David Moray, f	22	4
Steeper Henry, Corbett, t	nb	35
Steeper Mrs John, Mt Carmel, f	nb	27
Steeper Margaret, Clandeboye, f	19	10
Steeper Wm, Lieury, f	19	10
Stephenson Wm, Maple Lodge, f	3	31
Stewart Archibald Ailsa Craig, f	6	18
Stewart Archibald, Ailsa Craig, f	5	32
Stewart John D, Ailsa Craig, f	5	21
Stewart John N, Ailsa Craig, f	5	23
Sullivan John, Centralia, f	1	4
Sutten James, Maple Lodge, f	3	29
Sutton Dr James Clandeboye, f		16
Sutton Wm, Parkhill, f	4	10
Taylor Wm H, Parkhill, f	7	18
Thompsen Albert, Mt Carmel, t	16	4
Thompson Charles, Lieury, f	18	7
Thompson Elizabeth, Moray, f	10	19
Thompson James, Mooresville, f	1	6
Thompson John, Exeter, t	5	26
Thompson John, Sylvan	28	10
Thompson John, Mt Carmel, f	16	4
Thompson John, Mooresville, f	1	6
Thompson John A, Brinsley, f	10	12
Thompson Robert, Mt Carmel, f	16	6
Thompson Thomas, Corbett, f	23	8
Thompson Thomas, Lieury, f	17	8
Thompson Thomas, Mooresville, f	1	9
Thompson Wm sr, Denfield	1	34
Thompson Wm, Lieury, f	19	10
Thompson Wm, Maguire, f	4	5
Tod Alexander, Maguire, f	9	6
Tod David S, Maguire, f	9	6
Tod James, Maguire, f	4	6
Torrance David, Ailsa Craig, f	8	21
Torrance Homer, Ailsa Craig	8	25
Torrance John, Brinsley, f	16	8
Torrance John, Brinsley, t	13	11
Turner John, Lieury, f	19	6
Tweddle George W McGillivray, f	14	13
Tweddle John, Ailsa Craig, t	6	12
Tweddle Richard, W McGillivray, f	14	14
Tweddle Robson, Ailsa Craig, f	7	15
Tweddle Wm, Ailsa Craig, f	6	13
Ulens Francis, Greenway, t	nb	42
Ulens Wm T, Greenway, t	b	40
Varley Matthew, Lieury, f	7	4
Varley Wm J, Denfield, f	1	33
Veitch John, Ailsa Craig, f	5	10
Vine Thomas, Parkhill, f	5	14
Waistell Mrs Agnes, Brinsley, f	9	14
Walker Wm, Ailsa Craig	5	33
Wallis James, Moray, t	22	10
Wasnidge Joseph, Brinsley, f	11	12
Wasnidge Wm, W McGillivray, f	14	8
Watson Alex R, Brinsley, t	13	13
Watson Alex, Parkhill, f	15	17
Watson Charles, Corbett, t	23	4
Watson Elizabeth, Brinsley, f	13	15
Watson Richard, Brinsley, f	12	15
Weir Wm, West McGillivray, f	13	14
Welsh Wm H, Brinsley, f	11	6
Welsh Wm H, Parkhill, t	5	2
West Samuel, Ailsa Craig, f	6	15
White Ann, Parkhill, f	7	23
White James, Brinsley, f	12	18
Whiteside Theophilus, Corbett, t	nb	37
Whiting John, Moray, f	3	15
Whiting Wm, Greenway, f	25	6
Wicket Henry, Greenway, f	27	3
Williams Ellen, W McGillivray, f	3	18
Williams George, Clandeboye, f	1	16
Williams John, W McGillivray, f	15	13
Williams Richard, W McGillivray, f	15	17
Williams Wm, Clandeboye, f	1	17
Wilson Albert, Exeter, t	nb	16
Wilson Alex M, Greenway, f	nb	39
Wilson Chas H, Greenway, t	nb	39
Wilson Elizabeth, Exeter, f	5	26
Wilson Isaac, Exeter, f	5	27
Wilson James M, Greenway, f	nb	43
Wilson John, Ailsa Craig, f	7	12
Wilson John, Brinsley, f	10	5
Wilson Reuben R, Greenway, t	nb	43
Wilson Rufus L, Greenway, f	nb	39
Wilson Thomas, Ailsa Craig, f	8	20
Windsor Darius, Maple Lodge, t	3	26
Windsor George, Centralia, f	3	25
Windsor Hiram, Clandeboye, t	3	25
Windsor James, Maple Lodge, f	3	26
Windsor Joseph, Brinsley, f	9	17
Windsor Malcolm, Mt Carmel, f	20	6
Windsor Mary J, Maple Lodge, f	7	9
Windsor Wm, Brinsley, f	9	17
Windsor Wm, Moray, f	20	6
Winegarden Daniel, Parkhill, f	5	17
Winegarden George, Parkhill, f	5	17
Witherspoon Joseph, Brinsley, f	9	20
Wright James, London	14	4
Wright James, Niagara	5	19
Wright Mrs, W McGillivray, f	15	11
Young James, Corbett, f	nb	37
Young John M, Corbett, t	nb	32
Young Joseph B, Moray, f	20	10
Young Wm, Lieury, f	18	12
Zenfle John, Clandeboye		79

W. H. HEARD & CO. | Mantels in Hardwood, Floor Tiles, American and English Grates and Open Fireplaces. 357 RICHMOND STREET.

METCALFE TOWNSHIP.

JOHN HUTTON, Township Clerk, Napier P. O.

Abbreviations. f, freeholder; t, tenant.

After each name follows Post Office Address, Concession and Lot.

	Con.	Lot
Adams Mrs M E, Kerwood, f	2	11
Aiken John, Napier, f	5	11
Aiken Wm, Napier, f	5	11
Annis A E, Napier	6	2
Anthony A E, Napier, f	6	2
Anthony Richard, Napier, f	7	2
Arscott Wm, Kerwood, t	4	10
Arthurs Miss Emma, Ottwa, f	6	3
Armstrong Richard, Strathroy, f	1	19
Armstrong Wm A, Strathroy, f	1	19
Beckett Mrs E, Glenwillow	13	15
Beckett James, Glenwillow	13	15
Beckett John, Walkers, f	12	10
Beckett Miss Maria, Glenwillow	13	15
Beer Jacob C, Napier, f	5	6
Beer Jacob C jr, Napier, f	5	7
Beer Miss Mary T, Napier, f	6	6
Beer Miss Lillie E, Napier, f	6	6
Bennett Cornelius, Cairngorm, t	3	10
Bennett George, Strathroy, t	1	18
Bennett James, Cairngorm, t	3	10
Bennett James jr, Kerwood, f	4	12
Bennett John, Cairngorm, t	3	10
Bennett John, Cairngorm, f	6	9
Bennett John Kerwood, t	4	8
Bennett Neil, Kerwood, t	4	8
Bennett Wm, Strathroy, t	2	17
Blackstock Samuel, Kerwood, f	3	6
Blain Albert, Kerwood, f	2	6
Bowie Mrs I, Napier	5	2
Bowie James, Napier	5	2
Bowie John sr, Napier, f	5	2
Bowie Robert, Napier, f	5	2
Bowlby Alexander, Napier, f	7	3
Boyd Charles, Appin, f	14	13
Boyd John, Glen Willow, f	14	12
Boyd Thomas, Cairngorm	6	4
Boyd Wm, Glen Willow, f	14	13
Boyd Wm C, Glen Willow, f	14	13
Bradshaw Ashley, Cairngorm, t	5	12
Brady Bernard, Kerwood, f	2	11
Brady Bernard, Napier, f	6	9
Brady Bernard jr, Napier, f	5	9
Brady John, Strathroy, f	4	13
Brady John J, Napier, f	5	9
Brady Joseph, Cairngorm, f	4	13
Brady Thomas, Kerwood, f	2	11
Brady Thomas jr, Kerwood, f	2	11
Branan Wallace, Strathroy, t	2	17
Brennell John, Appin, f	6	4
Brigham James, Kerwood, f	1	4
Brigham John W, Kerwood, f	2	5
Brigham Timothy R, Kerwood, f	2	5
Brock Alfred, Napier, f	7	3
Brock Robert, Napier, f	7	3
Brock Wm, Strathroy, f	7	3
Brogan Michael, Kerwood, f	2	8
Brogan Michael jr, Kerwood, f	2	8
Brooks John, Kerwood	1	8
Brown Charles, Cairngorm, f	12	8
Brown David, Napier, f	7	9
Brown D W, Napier, f	7	9
Brown George, Cairngorm, f	12	8
Brown Henry J, Cairngorm, f	12	8
Brown Herbert, Cairngorm, f	12	9
Brown Hugh, Napier, t	7	7
Brown James, Glen Willow, f	13	8
Brown James, Cairngorm, f	12	9
Brown James R, Cairngorm, t	12	9
Brown James, Strathroy, f	2	18
Brown John, Cairngorm, f	13	7
Brown Joseph, Strathroy, f	2	18
Brown Mrs P, Cairngorm, f	13	9
Brown Richard, Cairngorm, f	12	8
Brown Robert, Cairngorm, f	5	13
Brown Wm, Cairngorm, f	5	12
Brunt George, Kerwood, f	4	6
Brunt James, Kerwood, f	3	6
Brunt Joseph, Kerwood, t	3	5
Brunt Robert, Toronto	3	5
Bryan E A, Osman, f	13	3
Bryan H F, Osman, f	13	3
Bryan Jeremiah, Osman, f	13	3
Bryan James L, Osman, f	13	3
Bryan Wm, Osman, f	13	3
Bryant Levi, Cairngorm, f	12	4
Bryant Levi jr, Cairngorm, f	12	3
Bryant Wm, Cairngorm, f	12	3
Buchanan James, Napier, f	4	3
Buchanan Wm, Napier, f	3	3
Bunting Richard, Napier, t	12	5
Burdon James R, Cairngorm, f	6	12
Burdon John W, Cairngorm	6	11
Burdon Thomas E, Cairngorm	6	11
Burdon Wm R, Cairngorm, f	6	11
Callaghan Edward, Kerwood, f	1	10
Callaghan Wm, Kerwood, f	1	10
Calvert D D, Napier	7	2
Calvert Wm S, Napier, f	7	3
Cameron Alexander, Napier, f	6	3
Cameron Daniel P, Glen Willow, f	13	12
Cameron James, Strathroy, f	6	3
Cameron John M, Glen Willow, f	13	12
Cameron J W, Strathroy, f	6	3
Campbell Angus, Walker's, f	10	1
Campbell Archibald, Heather, f	12	20
Campbell Archibald, Heather, t	12	20
Campbell Donald, Walker's, f	13	16
Campbell Donald, Heather, f	10	1
Campbell Donald E, Heather, f	13	20
Campbell Dougall, Heather, f	12	20
Campbell Duncan, Heather, f	12	20
Campbell Duncan, Walker's, f	13	16
Campbell Duncan B, Walker's, f	12	20
Campbell John, Heather, f	13	17
Campbell John F, Walker's, f	12	22
Campbell John J, Walker's, f	17	20
Campbell Milton, Walker's, f	12	20
Campbell Peter, Heather, f	12	20
Campbell Peter, Walker's, f	10	1

The Policies of the SUN LIFE are absolutely unconditional. OFFICE: FITZGERALD BLOCK 169 DUNDAS ST. A. S. Macgregor, Mgr., London Dis.

	Con.	Lot
Campbell Wm, Heather, f	12	20
Canning F W, Napier, t	6	4
Carty Andrew, Napier, f	4	11
Carty Dennis, Napier, f	4	11
Carty Peter, Napier, f	4	11
Case James, Strathroy, t	2	17
Clark Charles H, Napier, f	12	11
Clark James, Cairngorm, t	4	15
Clark James, Kerwood, f	2	7
Clark Joseph, Kerwood	1	8
Clark Robert, Walker's, t	13	11
Clark Wm, Napier, f	12	12
Cook A W, Kerwood, f	1	3
Cook James, Kerwood, f	1	3
Cook J W, Kerwood, t	4	5
Cook L H, Kerwood, f	1	3
Cook Silas, Kerwood, f	1	3
Cook Wm E, Walker's	13	20
Crap Joseph, Kerwood	3	10
Currie John, Napperton, f	1	16
Davis Howard, Osman, f	14	2
Davis John H, Osman	14	8
Davis Lewis T, Cairngorm, f	12	1
Davis Wm, Cairngorm, f	4	15
DeGex E H, Kerwood, f	2	6
Dewar Donald, Walker's, f	12	13
Dewar Duncan, Walker's, f	12	13
Dewar John, Walker's, f	12	13
Dewar Wm, Walker's	13	17
Diamond Wm, Kerwood, f	2	10
Dinning George, Kerwood, f	4	4
Dinning George, Napier, f	5	6
Dinning James, Kerwood, f	3	5
Dinning John, Kerwood, f	3	7
Dinning John H, Kerwood, t	4	5
Dinning J B, Strathroy, f	4	4
Dinning Matthew, Strathroy, f	4	4
Dinning Robert, Napier, f	3	2
Dinning Wm, Kerwood, f	3	7
Dodd Miss Lillian, Napier, f	5	10
Dodd Miss M A, Napier, f	5	10
Dodd James N, Strathroy, f	5	10
Dodd John A, Napier, f	5	10
Dodd Mrs J, Napier, f	5	10
Dodge Thomas W, Cairngorm	12	3
Dodge Wm C, Cairngorm, f	5	14
Dunlop Richard, Napier, f	6	3
Dyer John, Strathroy, t	1	17
Earl Wm, Napier	8	6
Easterbrook Henry, Kerwood, f	1	2
Easterbrook Joseph, Kerwood, f	1	1
Easterbrook Mrs M, Kerwood, f	2	7
Easterbrook Robert, Kerwood, f	2	7
Easterbrook R R, Kerwood, f	2	7
Easterbrook Wm, Kerwood, f	1	2
Edgar James, Kerwood, f	1	2
Elliott Henry, Cairngorm, f	3	15
Elliott Wm, Kerwood, t	1	8
Emerick James, Napier, f	5	3
Emerick John W, Napier, f	5	3
Ferguson David, Napier, f	4	2
Ferguson Isaac, Kerwood, f	2	3
Ferguson Ralph, Napier, f	3	1
Ferguson Wm H, Napier, f	3	2
Field George, Glencoe, f	8	4
Field Henry, Napier, f	8	4
Field John, Napier, f	8	4
Field Joseph, Strathroy, f	3	4
Field Thomas, Napier, f	8	4
Field Wm, Napier, f	2	3
Fisher Wm, Cairngorm, f	12	5
Fitzgerald Mrs, Strathroy	1	17
Fitzgerald Wm, Strathroy, f	1	17
Fonger Oliver, Glen Willow, f	13	6
Fonger Ralph, Glen Willow, f	13	6
Fonger Wm H, Cairngorm, f	12	7
Foster Charles, Kerwood, f	1	7
Foster C H, Kerwood, f	1	5
Foster Frank, Kerwood, f	1	6
Foster George, Kerwood, f	1	7
Foster George jr, Kerwood, f	1	6
Foster George W, Kerwood, f	1	7
Foster Isaac J, Kerwood, f	1	1
Foster James J, Kerwood, f	1	5
Foster John J, Kerwood, f	1	3
Foster John T, Kerwood, f	1	1
Foster Wm H, Kerwood, t	1	7
Freer Albert W, Wilsoncraft, f	2	4
Freer George W, Kerwood, f	2	4
Freer Henry, Kerwood, f	1	4
Freer L H, Kerwood	2	4
Gallagher Eugene, Strathroy, f	12	3
Gallagher M J, Strathroy, f	12	3
Gallagher Owen, Strathroy, f	12	3
Gardner James, Heather, f	9	1
Gardner Thomas, Heather, f	9	1
George Arthur, Walker's, f	12	14
George George, Walker's, f	12	14
Glover J W, Strathroy, f	2	13
Goldrick Edgar, Napier, f	7	8
Goldrick Edward, Napier, f	12	13
Goldrick Gilman, Napier, f	12	15
Goldrick Gilman jr, Glen Willow, f	13	17
Goldrick James, Napier	7	8
Goldrick Jerome, Napier	7	9
Goldrick John W, Napier, f	7	6
Goldrick Miss Maria, Napier, f	8	7
Goldrick Truman, Napier	12	15
Gough Curtis, Glen Willow, t	13	18
Gough George, Walker's, f	12	15
Gough G E, Napier, f	7	5
Gough Henry, Napier, f	7	5
Gough H T, Ladner's Landing, f	7	5
Gough John, Glen Willow, f	13	14
Gough John B, Napier, f	7	5
Gough Matthew, Napier, f	12	12
Gough Ogle R, Napier, t	13	14
Gough Roy, Walker's, f	12	15
Gough R J, Cairngorm, f	7	3
Gough R W, Napier, f	7	6
Gough Sidney, Walker's, f	13	15
Gough T A, Napier	7	5
Graham Charles, Kerwood, t	2	8
Graham James, Walker's, f	9	5
Graham T S, Walker's, f	9	4
Greaves James, Walker's, f	12	20
Gregory T A, Cairngorm, f	12	3
Gregory Wm C, Cairngorm, f	12	3
Griffin M, Kerwood, f	1	7
Guilfoyle C G, Kerwood, f	2	12
Guilfoyle Henry, Kerwood, f	2	12
Guilfoyle John, Kerwood, f	2	12
Guilfoyle W H, Kerwood, f	2	12
Gullen A M, Osman, f	14	3
Gullen Mrs E, Osman, f	14	3
Gullen F A, Osman, f	14	3
Haldane Geo M, Strathroy, f	1	19
Haldane James, Cairngorm, f	3	16
Haldane Robert, Strathroy, f	1	19
Harrington Daniel, Cairngorm, f	13	1
Harrington John, Cairngorm, f	13	1
Harrington John jr, Cairngorm, f	13	1
Harten James, Kerwood, f	1	10
Hawken E J, Kerwood, f	4	9

MITCHELL & THOMPSON | PLAYERS—Bicycles, Surgical Instruments and Tableware a Specialty. 266 YONGE ST., TORONTO, ONT.

	Con.	Lot
Hawken Henry, Kerwood, f.	4	9
Hawken T F, Kerwood, f.	4	9
Hawken Wm H, Kerwood, f.	4	10
Hawken Wm T, Kerwood, f.	4	10
Hay Donald, Napier, f.	6	1
Hay Samuel, Napier, f.	6	1
Heatherington David, Osman, f.	14	4
Heatherington John, Osman, f.	14	2
Heatherington John sr, Osman, f.	14	4
Heatherington Wm, Osman, f.	14	4
Hendershot James, Kerwood, t.	2	2
Henry Richard, Glen Willow, f.	13	10
Henry Wm, Glen Willow, f.	14	12
Henry Wm T, Glen Willow, f.	14	8
Henry Wm R, Glen Willow, f.	14	15
Hick Green, Walker's, f.	14	16
Hughes Anthony, Kerwood, f.	1	9
Hughes John, Napier, f.	5	5
Hughes John, jr, Napier, f.	5	4
Hughes Thomas, Kerwood, f.	2	9
Hunter Peter, Kerwood, f.	2	3
Husband Edward, Cairngorm, f.	5	10
Husband James, Cairngorm, f.	5	10
Hutton John, Napier, f.	6	3
Hutton Wm A, Napier, f.	6	3
Inch Frank, Kerwood, f.	1	6
Inch John, Glenwillow, f.	13	8
Inch Richard, Strathroy, f.	2	17
Ireland Joseph, Strathroy, f.	1	16
Jackson George, Kerwood	3	7
Johnston C E, Kerwood, f.	2	6
Johnston George T, Kerwood, f.	2	6
Johnston Hardy, Kerwood, f.	1	6
Johnston John W, Kerwood, f.	2	6
Johnston Wm J, Kerwood, f.	2	6
Joyce John, Napier, f.	1	5
Kellam Mrs Eliza, Kerwood	4	1
Kellam James, Strathroy, f.	2	15
Kellam Mark, Strathroy, f.	2	13
Kellam Thomas, Strathroy, f.	2	13
Kellam Wm, Strathroy, f.	2	3
Kelly Thomas, Walker's, f.	13	16
Kettlewell C R, Osman, f.	14	6
Kettlewell Darius, Osman, f.	14	7
Kettlewell John, Osman, f.	14	6
Kettlewell Joseph, Osman, f.	14	7
Kettlewell Samuel, Osman	14	7
Kettlewell Wm, Osman, f.	14	6
Kettlewell Wm T, Osman, f.	14	6
Kilbride J W, Cairngorm, f.	6	11
Kilbride Patrick, Cairngorm, f.	6	11
King J, Kerwood, f.	4	1
Kingsmill Nichol, St Thomas	1	4
Knapton Charles W, Napier, t.	7	3
Knight Arthur, Strathroy, f.	2	14
Knight Barnabas, Strathroy, f.	2	14
Knight G W, Cairngorm	3	14
Knight James, Cairngorm, f.	3	14
Knight John, Strathroy, f.	1	14
Knight Wm H, Strathroy, f.	2	14
Lamb Percy, Kerwood, f.	1	17
Langford C H, Kerwood, f.	3	6
Langford George, Kerwood, f.	2	5
Langford George E, Kerwood, f.	3	6
Langford John W, Kerwood, f.	3	6
Laughton Benjamin, Osman, f.	14	5
Laughton Charles, Appin, f.	14	8
Laughton E A, Appin, f.	14	8
Laughton George, Osman, f.	14	4
Laughton J C, Appin, f.	14	8
Laughton J E, Osman, f.	14	3
Laughton John S, Osman, f.	14	4
Laughton Joseph, Osman, f.	14	5
Laughton Marshall, Osman, f.	14	8
Laughton Samuel, Osman, f.	14	9
Laughton S C, Osman, f.	14	1
Laughton Wm, Appin, f.	14	15
Laughton Wm R, Osman, t.	14	6
Leitch Mrs Charity, Walker's, f.	14	21
Leitch Donald, Glencoe, f.	14	22
Leitch Duncan, Glencoe, f.	14	15
Leitch D A, Walker's f.	13	14
Leitch Hugh J, Walker's, f.	13	22
Leitch Hugh L, Walker's, f.	13	22
Leitch Wm Glencoe, f.	14	22
Leitch Wm M, Walker's, f.	11	1
Lewis George, Strathroy, f.	1	14
Lewis Wm, Kerwood, f.	1	8
Lewis Wm, Strathroy, t.	3	13
Lightfoot George, Cairngorm, f.	5	13
Lightfoot George jr, Cairngorm, f.	5	13
Lightfoot Wm, Strathroy, f.	3	5
Little John, Walker's, t.	13	20
Little John A, Walker's, f.	13	15
Lowe Henry, Napier, t.	6	8
Lyons Alexander, Kerwood, f.	4	6
Lyons James, Kerwood, f.	4	6
McAlpine Alexander, Glencoe, f.	14	23
McAlpine Duncan, Walker's f.	14	22
McArthur Donald, Kerwood, t.	4	10
McArthur Mrs M, Walker's, t.	14	16
McBane Neil, Napier, f.	3	2
McBride Duncan, Cairngorm, f.	12	1
McBride J D, Walker's, f.	12	20
McCallum Alex, Kilmartin, f.	13	24
McCallum Angus, Walker's, f.	13	21
McCallum Archibald, Walker's, f.	12	20
McCallum Donald, Kilmartin, f.	13	24
McCallum Donald, Walker's, f.	12	21
McCallum Dugald, Walker's, f.	13	22
McCallum Hugh, Walker's, f.	13	22
McCallum John, Heather, f.	9	2
McCallum Wm, Walker's, f.	14	20
McCaw Daniel, Napier, f.	6	8
McCaw James, Napier, f.	6	8
McCaw James W, Napier, f.	7	8
McCaw John, Napier, f.	7	8
McCaw Wm H, Napier, f.	7	8
McDermid Andrew, Rokeby, f.	7	2
McDermid Andrew, Napier, f.	7	2
McDermid Arthur, Alvinston, f.	7	2
McDonald Allan, Kerwood, f.	2	2
McDonald Peter, Kerwood, f.	3	2
McDougall Allan, Heather, f.	9	3
McDougall Angus, Heather	9	3
McDougall Angus, Napier, t.	7	8
McDougall Archibald, Napier, f.	12	15
McDougall Hugh, Napier, f.	12	15
McDougall Mary, Heather, f.	10	2
McDougall Samuel, Napier, f.	12	14
McEachern Donald, Watford, f.	12	13
McFall George, Cairngorm, f.	12	6
McFall John, Cairngorm, f.	12	6
McFarlane John H, Glencoe, f.	14	20
McIntyre Archibald, Walker's, f.	13	23
McIntyre Colin, Knapdale, f.	7	8
McIntyre Donald, Rokeby, f.	5	21
McIntyre Donald, Walker's,	13	21
McIntyre Duncan, Glencoe, f.	14	21
McIntyre D B, Kilmartin, f.	14	19
McIntyre D L, Kilmartin, t.	14	24
McIntyre Mrs Effie, Walker's	12	21
McIntyre Frank, Cairngorm	4	13
McIntyre Frank, Kerwood	2	12

Investigate The Birkbeck Loan Co's
POPULAR SYSTEM OF LOANING. 489 DUNDAS STREET, LONDON.

	Con.	Lot
McIntyre George, Glencoe, f	14	21
McIntyre Hugh B, Thornyhurst, f.	14	24
McIntyre James, Cairngorm, f	4	13
McIntyre John, Kerwood, f	2	12
McIntyre Malcolm, Napier, f	7	3
McIntyre Malcolm, Walker's, f	12	23
McIntyre Wm, Kerwood, f	2	12
McKay James, Napier, t	6	3
McKay John, Napier, t	6	4
McKeigan Colin, Strathroy, t	3	13
McKellar Alexander, Glencoe, f	14	24
McKellar Archibald, Kilmartin, f.	13	23
McKellar Dugald, Kilmartin, f	14	24
McKellar Neil, Glencoe, f	14	23
McLaughlin Robert, Walker's, t	12	24
McLean Alex, Toronto, f	2	4
McLean Angus, Napier, f	3	4
McLean Daniel, Napier, f	5	8
McLean Neil, Cairngorm, f	13	8
McLean Wm, Napier, f	3	4
McNally Mrs C, Napier, f	8	3
McNally David, Napier, f	8	5
McNaughton D, Knapdale, f	12	23
McNaughton John, Walker's, f	12	23
McNaughton Malcolm, Walker's, f.	13	21
McNeil Archie, Napier, t	7	1
McNeil Alexander, Walker's, f	14	19
McNeil Alexander, Napier, t	7	1
McNeil Donald, Napier, f	8	1
McNeil John, Napier, f	8	1
McNeil John jr, Napier, f	8	1
McNeil Malcolm, Kerwood, t	4	7
McNeil Malcolm, Napier, f	5	1
McNeil Neil, Walker's, f	14	18
McNeil Neil, Napier, t	7	1
McNeil Peter, Walker's, f	14	19
McNeil Mrs S, Alvinston, f	14	19
McPhail Mrs Eliza, Cairngorm, f	4	14
McTavish Wm, Napier, t	6	3
Mackay Thomas, Napier, t	7	3
Mackay T B, Napier, f	6	4
Marshall Frank, Osman, f	14	1
Merrick Benjamin, Glenwillow, f.	13	6
Merrick G B, Glenwillow, f	13	6
Merrick Wm, Glenwillow, f	6	13
Miller Wm H, Napier, t	6	2
Millson W E, Napier, f	3	7
Mitchell Donald, Walker's, f	13	19
Mitchell John D, Walker's, f	12	15
Mitchell Wm, Cairngorm, f	12	2
Monger Charles, Cairngorm, f	5	13
Monger Henry, Cairngorm, f	5	13
Monger Oliver, Cairngorm, f	5	13
Montgomery John, Cairngorm, t.	13	9
Montgomery Samuel, Napier, t	8	5
Moore Albert, Glenwillow	13	11
Moore Archibald, Glenwillow, f	13	11
Moore David, Glenwillow	13	8
Moore Enoch, Glenwillow	14	15
Moore George, Glenwillow, f	14	15
Moore James F, Glenwillow, f	14	7
Moore Mrs Jane, Glenwillow, f	14	14
Moore John sr, Napier, f	8	1
Moore John jr, Napier, f	8	1
Moore John H, Glenwillow, f	14	14
Moore Joseph A, Walker's,	14	23
Moore P H, Glenwillow	13	8
Moore Robert, Glenwillow, f	13	9
Moore Sylvester, Glenwillow, f	13	8
Moore Thomas, Walker's,	14	21
Moore Thomas E, Glenwillow, f	14	14
Moore Walter W, Napier, f	7	1

	Con.	Lot
Moore Wilson, Walker's	14	2
Morcom Charles, Napier, t	5	13
Morcom Joseph, Napier, f	6	2
Morcom Walter, Napier, f	6	2
Morrison Stewart, Napier, f	5	10
Morrow James, Glenwillow, f	14	11
Morrow Joseph, Glenwillow, f	14	10
Mortimore Miss Annie, Cairngorm,	12	5
Mortimore Mrs C, Cairngorm, f.	13	6
Mortimore Miss Jane, Cairngorm, f.	12	5
Mortimore John W, Cairngorm, f.	13	6
Moyle C R, Napier, f	4	9
Moyle Richard, Napier, f	4	9
Moyle Thomas, Napier, f	4	8
Moyle Thomas jr, Napier, t	4	8
Moyle Walter R, Napier, f	4	9
Munro Archibald, Walker's, f	10	2
Munro Archibald L, Kilmartin, f.	13	24
Munro Donald, Walker's, f	14	17
Munro George, Walker's, f	14	17
Munro Hugh, Walker's, f	14	17
Munro John, Walker's f	13	23
Munro Malcolm, Kilmartin, t	12	24
Munro Neil, Kilmartin, f	12	24
Munro Neil Walker's, f	12	21
Murphy Richard, Cairngorm, f	3	14
Murray Daniel, Glenwillow, f	13	10
Murrican John, Cairngorm, t	6	10
Nichols Thomas, Glenwillow, f	13	5
Nixon Alexander, Napier, t	7	3
O'Connor Charles, Cairngorm, t.	6	10
O'Connor Frank, Cairngorm, t	6	10
O'Connor John, Cairngorm, f	6	10
O'Neil Frederick, Kerwood, f	1	12
O'Neil John, Napier, f	1	11
O'Neil John, Strathroy, f	4	12
Olde Mrs C, Appin, f	14	15
Olde E H, Appin, f	14	17
Olde Wm G Appin, f	14	15
Ormerod Wm, Napier, f	7	4
Parker Mrs Isabella, Cairngorm, f.	4	14
Patrick J B, Strathroy, f	1	20
Patterson James, Kerwood, f	2	1
Patterson James, Napperton, f	1	8
Patterson John, Walker's, f	12	16
Patterson John C, Napperton, f	1	8
Patterson Samuel, Napperton, f	1	8
Patterson Thomas, Strathroy, t	1	18
Patterson Wm, Cairngorm, f	4	14
Patterson Wm G, Napperton, f	1	8
Patterson Wm W, Kerwood, f	2	1
Pearson Arthur, Cairngorm, f	12	1
Pearson Edward, Cairngorm, f	12	1
Pearson Joseph, Cairngorm, f	12	1
Pearson Thomas, Cairngorm, f	15	1
Perry Arthur, Napier, f	6	9
Perry George, Glenwillow, t	9	6
Perry John, Napier, f	7	9
Perry John R, Cairngorm, f	13	4
Perry Joseph W, Poplar Hill, f	9	6
Perry Oscar, Walker's,	9	5
Perry Peter, Cairngorm, f	13	11
Pettit Frank, Cairngorm, f	12	7
Pettit Richard, Cairngorm, f	12	7
Phillips George, Napier, f	7	1
Phillips Mrs Melissa, Napier, f	7	1
Pike Thomas, Kerwood, f	2	8
Pike Wm, Strathroy f	1	18
Pincombe John, Cairngorm, f	3	11
Pincombe Wm, Kerwood, f	2	11
Potter John, Cairngorm, f	5	13
Potter Matthew, Cairngorm, f	5	13

Heintzman & Co. Pianos | WAREROOMS, 936 DUNDAS STREET
H. W. BURNETT,
TELEPHONE 1089. Manager

	Con.	Lot
Prangley Wesley, Strathroy	1	15
Preece John Walker's, f	13	20
Preffer James, Walker's, f	13	18
Reilly John, Glenwillow, f	14	11
Reilly John H, Toronto, f	14	9
Reilly Richard, Glenwillow, f	14	10
Reilly Wm, Glenwillow, f	13	19
Richardson John, Walker's, f	14	16
Richardson Robert, Cairngorm, f	12	4
Richardson Thomas, Cairngorm, f	12	4
Richardson Thomas, Napier, f	4	10
Richardson Wm, Cairngorm, f	4	16
Ross Alexander, Glenwillow, f	12	11
Ross Duncan, Glenwillow, f	12	11
Ross Wm, Kerwood, f	4	7
Rowe Albert A, Cairngorm, f	13	4
Rowe Robert, Cairngorm, f	13	3
Rowe R A, Cairngorm, f	13	2
Rowe Wm, Cairngorm, f	13	2
Saulsbury Charles, Kerwood	1	8
Scott John, Strathroy, f	1	20
Shamblaw Aylsworth, Kerwood, f	2	3
Shamblaw James, Kerwood, f	2	3
Shamblaw Wm, Kerwood	2	3
Shepherd Charles, Cairngorm, f	4	12
Shepherd C H T, Cairngorm, f	3	13
Shepherd George, Strathroy, f	1	16
Shepherd John, Strathroy, f	1	16
Shrapnell W H, Napier, f	7	3
Sifton Charles, Strathroy, f	13	2
Sifton John D, Osman, f	14	1
Sifton Joseph, Strathroy, f	14	1
Sifton Truman, Strathroy, f	14	1
Sifton Wm, Strathroy, f	14	2
Sifton Wright, Strathroy, f	11	1
Smith George sr, Kerwood, f	2	12
Smith John, Kerwood, f	2	12
Smith Wm, Cairngorm	4	15
Smithrin Richard, Cairngorm, f	3	11
Stewart John, Napier, f	4	3
Stratton John, Regina, f	4	15
Stratton Thomas, Regina, f	4	15
Stuart John, Kerwood, f	4	2
Sullivan Cornelius, Kerwood, f	2	16
Sullivan James, Kerwood, f	2	10
Sullivan John, Kerwood, f	2	11
Sumner Augustus, Cairngorm, f	2	16
Sumner S L, Strathroy, f	2	17
Sumner, S L, jr, Strathroy, f	2	17
Sutherland Miss Bella, Napier, f	7	3
Sutherland Mrs C, Napier, f	7	3
Sutherland J C, Napier, f	8	3
Sutherland Mrs M A, Napier, f	8	3
Sutherland Sydney, Toronto, f	7	3
Sutherland W H, Napier, f	7	3
Swift Wm, Kerwood	4	7
Taylor Albert G, Napier, f	5	3
Taylor Daniel, Napier, f	5	3
Taylor George, Kerwood, f	4	2
Taylor John W, Napier, f	5	3
Taylor Leonard, Napier, f	5	3
Taylor R J, Napier, f	5	3
Taylor Thomas H, Napier, f	5	3
Taylor Wm, Napier, f	4	1
Thomas Elisha J, Napier, f	7	3
Thomas George E, Napier	8	4
Thomas Stephen, Cairngorm, f	9	12
Thompson Harrison jr, Napier, f	4	4
Thompson Harrison sr, Napier, f	4	4
Thompson John, Kerwood, f	1	10
Thompson John N, Napier, f	4	4
Tithall Henry, Cairngorm, f	4	13
Tompkins Robert, Napier, f	6	4
Toohill L L, Chicago, f	7	4
Toohill Moses L, Napier, f	6	3
Toohill R P, Napier, f	5	4
Toohill Wm, Napier, f	5	5
Towers Charles, Glenwillow, f	14	14
Towers James, Glenwillow, f	14	14
Towers Thomas, Glenwillow, f	14	13
Truman John, Kerwood, f	1	9
Truman Richard, Kerwood, f	1	9
Tull Joseph, Cairngorm, f	13	1
Turner Alexander, Walker's	12	21
Walker Colin L, Walker's, f	13	19
Walker Dugald L, Walker's, f	12	22
Walker Duncan L, Walker's, f	13	19
Walker D D, Walker's, f	12	17
Walker Miss Isabella, Walker's, f	12	17
Walker James, Walker's, f	12	18
Walker John, Walker's, f	13	17
Walker John A, Walker's, f	12	19
Walker Mrs M, Walker's, f	12	16
Walker Mary J, Walker's, f	12	17
Walker Silas, Napier, f	6	3
Walker Wm F, Walker's, f	12	17
Wallace Christopher, Alvinston, f	12	7
Wallace Christopher jr, Alvinston, f	12	7
Wallace John, Cairngorm, f	12	7
Ward Mrs E, Cairngorm, f	12	10
Ward Miss Mary F, Cairngorm, f	12	10
Ward Florence, Cairngorm, f	12	10
Ward Hopper, Cairngorm, f	6	10
Ward John H, Cairngorm, f	12	10
Ward Richard, Glenwillow, f	12	10
Warren Thomas, Walker's, f	12	19
Watson Wm, Kerwood, f	2	3
Watt Adam, Kerwood, f	3	4
Watt James, Kerwood, f	3	4
Watt Robert, Kerwood, f	3	4
Watt Wm J, Kerwood, f	3	4
Weaver Nelson, Strathroy	14	2
Wilkinson Joseph, Strathroy, f	1	13
Wilkinson Robert C, Napier, f	5	9
Wilkinson Wm G, Strathroy, f	2	14
Williams John N, Cairngorm, f	12	2
Wilson Albert, Strathroy, f	2	15
Wilson David, Strathroy, f	2	15
Wilson George, Strathroy, f	2	17
Wilson Hiram, Strathroy, f	2	15
Wilson Thomas, Strathroy, f	2	15
Wilson Wm, Cairngorm, f	3	13
Winter F O, Napier, f	7	6
Winter F O, Enderly, f	7	6
Winter George F, Napier	8	6
Winter J V, Napier	8	6
Winter Willard, Napier	8	6
Winter Wm, Napier, f	7	6
Woods Gilbert, Watford, f	4	1
Woods Wm, Watford, f	4	1
Woodward John, Kerwood, f	1	7
Wray Cecil, Kerwood, f	3	3
Wray John A, Osman, f	14	3
Yager Daniel, Walker's, f	13	13
Yager Thomas, Glenwillow, f	12	12
Yager Wm, Glenwillow, f	13	13
Young Thomas, Strathroy, f	12	2

JOS. DAMBRA, Merchant Tailor | Latest Designs for Fine Trade always in Stock. 262½ DUNDAS ST.

MOSA TOWNSHIP.

BENJAMIN WATTERWORTH, Township Clerk, Wardsville P. O.

Abbreviations: f, freeholder; t, tenant.

After each name follows Post Office Address, Concession and Lot.

	Con.	Lot
Abbott Isaac, Glencoe, f	2	10
Adair Carson F, Wardsville, t	1	14
Adams Sarah, Glencoe, f	2	4
Allan Charles, Cashmere, t	1	29
Allan David, Strathburn, t	4	1
Allan David, Cashmere, f	1	30
Allan Ishmael, Cashmere, t	1	29
Allan John, Strathburn, t	4	1
Annett Almeda, Glencoe, f	1	5
Annett Charles N, Glencoe, f	1	6
Annett Hercules, Glencoe, f	2	3
Annett Levi, Strathburn, t	1	13
Annett Mahlon, Glencoe, f	2	16
Archer George H, Wardsville, t	1	12
Archer Henry R, Newbury, f	1	16
Archer John, Newbury	1	16
Archer Thomas, Wardsville, t	1	12
Armstrong Alexander, Newbury, f	3	17
Armstrong Alex jr, Newbury, f	4	11
Armstrong Hugh, Newbury, t	3	19
Armstrong James, Newbury, f	3	19
Armstrong John, Newbury, f	4	12
Armstrong Joseph, Newbury, f	4	15
Armstrong Matthew, Newbury	5	17
Armstrong Robert, Newbury, f	3	19
Atkinson Wm, Wardsville, f	1	13
Avery James, Newbury, f	2	16
Bartlett Isaac R, Glencoe, f	2	9
Baxter Malcolm, Kilmarin, f	9	1
Beaty Andrew, Glencoe, f	3	9
Bell Jason, Newbury, f	1	12
Beverage Ann, Glencoe, f	2	9
Blain Henry, Newbury, f	1	14
Blain Joseph, Wardsville, f	2	19
Blain Peter, Wardsville, f	2	18
Blair Alex, Rothwell, f	2	20
Blott Wm R J, Wardsville, f	1	18
Bodine John, Glencoe, f	2	6
Booth John, Newbury, f	6	13
Boulton Hugh, Glencoe	4	13
Brown Andrew, Glencoe, f	3	2
Brown James, Glencoe, f	4	9
Bristow Charles, Newbury, t	1	23
Bristow David, Newbury, f	1	23
Bristow Wm, Newbury, f	1	23
Burchell Abraham, Glencoe, t	3	8
Burchell Abraham jr, Glencoe, f	3	8
Burr John	1	18
Cadogan Wm, Cashmere	1	29
Callander Robert, Newbury, f	4	14
Cameron Alexander, Glencoe, f	1	3
Cameron Chas N, Newbury	1	2
Campbell Alexander, Glencoe, f	4	2
Campbell Donald D, Kilmartin, t	7	3
Campbell Duncan, Kilmartin, f	7	3
Campbell Duncan, Alvinston, f	10	5
Campbell Duncan A, Kilmartin	8	2
Campbell Duncan P, Kilmartin, f	8	2
Campbell Duncan P, Walker's, f	8	4
Campbell Edward, Alvinston, t	11	4
Campbell John, Alvinston, t	10	5
Campbell John M, Alvinston, t	11	4
Campbell John N, Alvinston, t	11	3
Campbell Neil, Alvinston, f	11	3
Campbell Neil D, Newbury, f	5	13
Campbell Wm, Alvinston, f	11	4
Camplin Robert, Newbury, f	3	20
Carans Aaron, Cashmere, f	1	26
Carswell Andrew, Alvinston, f	8	6
Carswell Neil, Alvinston, f	10	6
Childs Wm, Newbury, f	3	14
Chisholm Colin, Kilmartin, f	8	3
Chisholm Hugh, Kilmartin, f	8	3
Chittem Amos, Newbury	2	15
Chittem Charles, Newbury, f	2	15
Chittem Thomas, Newbury	2	15
Chitten Wm, Newbury	2	15
Clanahan James, Strathburn, f	3	2
Clanaham James jr	3	1 & 2
Clanahan John, Strathburn, t	3	1
Clements Elizabeth, Newbury, f	2	21
ClementsThomas, Newbury, f	5	16
Cline George, Wardsville, f	2	11
Conelly James, Newbury, f	1	15
Congrieve David, Newbury, f	4	14
Congrieve John, Newbury, f	3	14
Cook James, Wardsville, f	1	8
Cooper James, Newbury, f	3	16
Corbett James, Glencoe	5	6
Corbett Wm, Glencoe, f	5	6
Coyne Charles H, Glencoe, t	3	1
Coyne Henry S, Glencoe, f	1	3
Coyne James, Wardsville, f	2	8
Coyne John R, Glencoe, t	3	1
Coyne Wm, Glencoe, t	3	1
Craig John, Glencoe, f	2	7
Craig John A, Glencoe	4	7
Crandall Hiram, Strathburn, f	1	5
Crawford John, Glencoe, f	6	3
Cucksey George, Newbury, t	1	14
Currie Arthur, Strathburn	1	4
Currie Charles, Glencoe, f	2	3
Currie David, Glencoe, f	1	3
Currie Edward J, Strathburn, t	1	4
Currie George, Strathburn, f	1	4
Currie Hugh, Strathburn	1	4
Currie James, Glencoe, f	2	7
Currie John, Strathburn, f	1	4
Currie John T, Strathburn, f	1	2
Currie Martha	3	5
Currie Nathaniel, Strathburn, f	1	2
Currie Nathaniel F, Glencoe, f	3	2
Dale Charles, Wardsville, f	1	21
Davis Arthur, Cashmere	2	25
Dawson Isaac, Wardsville, t	1	22
Deacon Joseph, Newbury, f	3	14
Degraw Duncan, Newbury, t	4	18
Degraw Samuel, Newbury, f	4	12
Degraw Wm, Strathburn, f	1	7
Degraw Mrs, Newbury	5	1

EDY BROS. | Large portraits in Crayon, Pastel, English Water Color, Oil and India Ink ARE UNEQUALED.

	Con.	Lot
Deming Prosper, Newbury, f	2	17
Depew Abraham, Wardsville, f	1	12
Depew Charles, Wardsville	1	12
Depew Joel D, Glencoe, t	3	3
Dewar Alexander, Kilmartin, f	6	1
Dewar John, Alvinston, f	8	9
Dixon Annie, Cashmere	1	28
Dixon Michael, Cashmere, f	1	28
Dixon Thomas, Newbury, f	4	14
Dobie John C, Strathburn, f	4	1
Dobie Wm R, Strathburn, f	2	1
Douglas James, Newbury, f	2	21
Douglas James, Newbury, f	2	21
Douglas James, Newbury	6	15
Downie Duncan, Alvinston, t	8	8
Downie Finlay, Alvinston	10	2
Downie Wm, Alvinston	8	9
Durfey Thomas, Newbury, f	4	16
Dykes John, Wardsville, f	1	14
Dykes Thomas, Wardsville, t	1	14
Dykes Wm, Wardsville, f	3	13
Dykes Wm jr, Wardsville, f	1	14
Dymock Wm, Strathburn, f	1	3
Earns John, Wardsville	2	13
Edwards Alexander, Newbury	2	21
Edwards Cornelius, Wardsville, f	2	17
Edwards Daniel B, Wardsville	1	10
Edwards Frederick, Wardsville	1	10
Edwards George W, Wardsville, t	2	17
Edwards James W, Wardsville, f	1	10
Edwards Thomas, Wardsville, t	1	10
Edwards Thomas A, Wardsville, t	1	12
Edwards Wm C, Wardsville, f	1	10
Essery Wm, Glencoe	1	4
Evans Thomas W, Wardsville, f	1	11
Everett George, Newbury, f	2	13
Everett Richard, Newbury, f	2	17
Everingham Adoran, Cashmere, f	1	23
Faulds James V, Wardsville, f	3	12
Faulds Thomas, Delaware, f	2	12
Faulds Thomas A, Wardsville, f	2	12
Felker Frederick, Newbury	6	15
Felker Samuel, Newbury, f	6	12
Fennell Amos, Newbury, f	1	18
Fennell Amos jr, Newbury, f	1	15
Fennell George, Newbury, f	1	14
Fennel Stephen, Newbury, f	1	14
Ferguson Alexander, Alvinston, f	8	9
Ferguson Alexander, Alvinston, f	1	12
Ferguson Donald, Kilmartin, f	7	9
Ferguson Donald B, Alvinston, t	11	3
Ferguson Donald D, Kilmartin, f	8	5
Ferguson Hugh, Alvinston, f	10	3
Ferguson John, Alvinston, t	10	3
Ferguson Robert F, Strathburn, f	1	1
Ferris Charles, Strathburn, f	4	1
Ferris Harry, Strathburn, f	4	1
Fields Elizabeth, Bothwell, f	2	28
Fisher Jacob	1	10
Fleming Alexander, Wardsville, f	1	23
Fleming Gzowski B, Cashmere, f	1	25
Fleming John, Cashmere, f	1	27
Fleming Samuel, Cashmere	1	27
Fletcher Daniel, Newbury, f	5	15
Fletcher Duncan, Newbury, f	3	12
Fletcher John, Glencoe, t	3	10
Forbes John, Glencoe, f	2	7
Freeman Susan, Glencoe, f	2	4
Fritz Daniel, Wardsville, f	2	15
Fritz Samuel, Wardsville	2	15
Fritz Timothy, Wardsville	2	15
Fry John, Wardsville, f	2	12
Gardiner Andrew, Glencoe	3	4
Gardiner Peter, Glencoe, f	2	8
Gardiner Thomas, Glencoe	2	8
Gardiner Wm, Glencoe	2	8
Gardiner Wm, Glencoe, f	1	9
Gates Joseph, Glencoe	5	4
Gibb John S, Cashmere, f	1	28
Gibb Singleton, Wardsville, f	1	15
Gibb Singleton, Cashmere, f	1	27
Gilbert Elijah, Wardsville, t	1	8
Gilbert James, Glencoe, f	2	1
Gilbert Jane, Glencoe, f	2	2
Gilbert John, Glencoe, f	2	7
Gilbert Joseph, Glencoe, f	2	2
Gillett Wm, Newbury, f	2	22
Gillies Archibald, Glencoe, t	3	9
Gillies Donald, Glencoe, f	1	8
Gillies Dugald, Glencoe, f	5	7
Gillies Dugald, Glencoe, f	4	5
Gillies Duncan, Glencoe, f	4	5
Gillies George, Glencoe	4	10
Gillies John, Glencoe, t	3	9
Gillies John, Glencoe, f	4	10
Glasgow James, Wardsville, f	2	17
Glasgow Thomas W, Wardsville, f	2	17
Gordon Jane, Glencoe, f	2	9
Gould Charles, Strathburn, f	1	5
Gould John, Glencoe, f	2	10
Gould John, Glencoe, t	1	8
Gould Wm, Strathburn, t	1	4
Graham Alexander jr, Glencoe	1	13
Graham Archibald, Alvinston, f	7	11
Graham Archibald jr, Glencoe, f	1	1
Graham Donald D, Glencoe, f	3	2
Graham Duncan C, Glencoe, f	4	1
Graham John, Strathburn	1	1
Graham John C, Glencoe, t	4	3
Graham Neil, Alvinston	7	10
Gray Alexander, Glencoe, f	1	13
Gray Robert J, Knapdale, f	5	12
Grayton Alexander, Newbury, t	2	16
Grover Charles, Wardsville, f	1	9
Grover Wallace, Wardsville, f	1	9
Gunn D G, Wardsville, t	1	15
Guy Farmer, Newbury, t	1	12
Hagerty Daniel, Glencoe, f	3	9
Hagerty Wm, Glencoe, f	3	9
Haggatt Edward, Glencoe, f	2	12
Haggatt Robert, Newbury, f	3	16
Hallam Thomas	4	16
Hamilton Rev John B, Wardsville, f	3	13
Harcourt George, Glencoe, t	2	8
Hardy Edward, Strathburn	1	5
Hardy Wm, Strathburn	1	5
Harold George, Wardsville	1	18
Harold James, Wardsville	2	20
Harold Thomas, Wardsville, f	1	18
Harris George, Newbury, f	3	14
Harris James, Glencoe, f	1	1
Harris Sarah J, Glencoe, f	1	8
Harrison George M, Glencoe, f	1	10
Haskell Henry, Glencoe	1	11
Henderson Christopher, Glencoe, t	3	6
Henderson Frank, Wardsville, t	1	17
Henderson Frank, Wardsville, t	3	15
Henderson Henry, Wardsville, f	1	17
Henderson Henry, Wardsville, f	2	15
Henderson James, Glencoe, f	3	4
Henderson Walter, Wardsville, f	1	18
Hennan James, Wardsville, f	1	22

LONDON BRUSH FACTORY | Manufacture Machine Brushes for Flour and Cloth Mills; also Street Sweeping Machine Brushes. THOMAS BRYAN.

	Con.	Lot
Hennessy Maurice, St Thomas, f.	1	8
Hewett Benjamin, Bothwell, f.	1	26
Hewett George, Bothwell, f.	1	27
Hicks R., Newbury	4	19
Hillman Mrs B, Denver	1	2
Hillman Daniel, Newbury, t.	5	12
Hillman George, Newbury, f.	4	12
Hillman John, Newbury, f.	4	12
Hillman Nathaniel, Newbury, t.	5	12
Hillman Neil, Newbury, f.	5	14
Hillman Neil, Strathburn	1	1
Hillman Peter, Newbury	4	12
Hillman Reuben, Newbury, f.	5	12
Hillman Wm N, Denver	1	3
Hindson Arthur W, Wardsville, t.	1	10
Humphrey James, Wardsville, f	1	13
Hurdle Edward, Glencoe, f.	2	11
Hurdle Edgar, Glencoe, f.	2	10
Hurley Charles, Glencoe, f.	2	1
Hurley Charles jr, Glencoe	2	2
Hurley Daniel, Glencoe, f.	1	6
Hurley Ellen, Glencoe, f.	2	1
Hurley Edward F, Glencoe, t.	1	6
Hurley Jacob, Glencoe, f.	2	7
Huston E J	2	13
Huston Jacob	3	13
Innes George, Glencoe, f.	3	6
Innes Wm, Glencoe, f.	3	8
Innes Wm jr, Glencoe, f.	4	8
James Frederick J, Wardsville, f.	2	13
Jeffrey Wm, Newbury, t.	2	16
Johns Thomas R, Strathburn, f.	1	6
Jones John B, Glencoe, f.	2	8
Jones John T, Glencoe, f.	2	4
Jones Thomas G, Glencoe, f.	1	9
June Wm, Newbury, t.	5	17
Kane Daniel, Newbury, f.	4	19
Kane John, Newbury, f.	4	20
Kane Patrick, Newbury	3	20
Kelly James, Newbury	5	16
Kelly John, Newbury, f.	4	17
Kelly Sarah J, Glencoe, f.	1	1
Kelly Stephen, Newbury, f.	5	16
Kelly Timothy, Glencoe, f.	1	10
Kenney John, Strathburn, t.	1	7
Kierstead Elizabeth, Newbury, f.	5	17
King Ann, Newbury, f.	3	16
King Charles, Newbury, f.	2	15
King Charles jr, Newbury, f.	2	13
King Daniel, Newbury, r.	3	16
King Wm, Newbury, f.	3	11
Knight Wm, Glencoe, f.	3	5
Lafferty James, Newbury, f.	5	17
Lamb Edward, Wardsville	2	22
Lamb Wm, Wardsville	2	23
Lamont John, Wardsville, f.	2	14
Leech Edward, Glencoe, f.	1	11
Leitch Alexander M, Kilmartin, f.	8	2
Leitch Dugald, Mt Brydges, f.	4	1
Leitch James, Alvinston	7	9
Leitch John A, Glencoe, f.	4	1
Leitch Malcolm, Knapdale, f.	7	9
Leitch Neil, Knapdale	6	11
Leitch Neil L, Knapdale, f.	7	8
Lilly W S, Cashmere, t.	1	28
Little David, Wardsville, t.	1	20
Little Edgar, Wardsville, t.	1	20
Little Robert S, Wardsville, t.	1	20
Livingston Alexander, Knapdale, f.	5	8
Livingston John, Alvinston, f.	9	5
Livingston Neil, Alvinston, t.	11	3
Lobu Mutty, Bothwell, f.	1	29
Lumley Elijah, Wardsville, t.	1	17
Lumley John, Wardsville, f.	1	11
Lumley Wellington, Wardsville, t.	1	17
McAlpine Alexander, Glencoe, f.	6	2
McAlpine Archibald, Wardsville	2	14
McAlpine Mrs Betsy, Kilmartin, f.	7	8
McAlpine Donald A, Kilmartin, f.	7	7
McAlpine Donald B, Kilmartin, f.	8	7
McAlpine Hugh, Alvinston, f.	9	8
McAlpine Hugh A, Kilmartin, f.	7	7
McAlpine John, Glencoe, t.	1	10
McAlpine John, Glencoe, f.	2	11
McAlpine Mitchell J	1	7
McAlpine Peter J, Glencoe, f.	1	7
McArthur Alexander, Glencoe, t.	3	6
McArthur Duncan, Glencoe, t.	3	11
McArthur John, Alvinston, f.	7	12
McCallum Angus, Wardsville	1	23
McCallum Archibald, Kilmartin, f.	6	1
McCallum Archibald, Wardsville	1	23
McCallum Duncan, Glencoe, f.	3	1
McCallum Duncan, Newbury, t.	1	16
McCallum Duncan, Wardsville, f.	1	23
McCallum Duncan A, Glencoe, f.	1	7
McCallum Duncan J, Kilmartin, f.	6	3
McCallum Hugh, Wardsville	1	22
McCallum John, Kilmartin, f.	6	2
McCallum Martin, Bothwell, f.	1	28
McCallum Milton, Cashmere, t.	1	23
McCallum Neil, Glencoe	4	1
McColl Archibald, Alvinston, f.	8	10
McColl John, Alvinston	8	10
McConnell George, Glencoe, f.	4	9
McConnell John, Newbury, f.	4	12
McConnell John J, Newbury, f.	3	10
McCready Ellen, Newbury, f.	2	20
McCready John, Newbury, f.	2	20
McCulley Erwin, Newbury, f.	2	16
McCutcheon Alexander, Glencoe, f.	2	6
McCutcheon Hugh, Glencoe	2	5
McDonald Allan, Knapdale	5	9
McDonald Arthur, Newbury, f.	4	15
McDonald Mrs A, Glencoe, f.	1	1
McDonald Mrs A P, Toronto, f.	2	1
McDonald David A, Newbury, t.	5	15
McDonald Donald, Alvinston, t.	8	11
McDonald Duncan, Newbury, f.	5	15
McDonald Edward, Knapdale, f.	5	13
McDonald James, Alvinston, f.	8	11
McDonald James, Knapdale, f.	5	9
McDonald John, Knapdale, f.	4	10
McDonald John, Knapdale, t.	6	9
McDonald Norman, Knapdale	6	9
McDonald Robert, Newbury, f.	5	16
McEachern Daniel R, Glencoe, f.	1	1
McEachern John, Glencoe, t.	1	3
McEldery Caroline, Newbury, t.	4	13
McGuire Charles, Newbury	3	14
McGuire Hugh	9	3
McIntyre Colin, Knapdale, f.	5	13
McIntyre Colin, Glencoe, t.	7	5
McIntyre Donald, Alvinston, t.	11	1
McIntyre Donald H, Kilmartin, t.	7	2
McIntyre Duncan, Alvinston	11	1
McIntyre Duncan, Glencoe, f.	5	6
McIntyre George, Kilmartin, f.	6	5
McIntyre George G, Glencoe, f.	6	6
McIntyre Jane, Knapdale, f.	5	9
McIntyre Mrs Janet, Kilmartin, f.	7	2
McIntyre John L, Strathburn	1	6

W. H. HEARD & CO. | HEADQUARTERS FOR ALL GAS AND ELECTRICAL NOVELTIES 357 RICHMOND STREET

	Con.	Lot
McIntyre Malcolm, Glencoe, t	5	2
McIntyre Malcolm C, Alvinston, f	11	2
McIntyre Neil, Glencoe, f	5	2
McKellar Archibald B, Glencoe, f	5	4
McKellar Dugald C, Alvinston, t	9	7
McKellar Dugald E Alvinston, f	12	1
McKellar Duncan, Alvinston, f	9	5
McKellar John C, Alvinston	9	7
McKellar John L, Kilmartin, f	8	5
McKellar Malcolm, Alvnston, t	9	5
McKellar Mary, Glencoe, f	1	4
McKellar Peter C, Alvinston, t	9	7
McKelvie Lachlan, Glencoe, f	4	9
McKenzie Duncan, Glencoe, t	3	11
McKinley Donald, Knapdale, f	5	7
McKinley Angus, Knapdale, f	5	7
McLachlan Alexander, Glencoe, f	5	1
McLachlan Alexander, Kilmartin, f	9	1
McLachlan Arch, Kilmartin, t	8	1
McLachlan Donald, Glencoe	5	10
McLachlan Donald, Kilmartin, t	8	1
McLachlan Dougald, Kilmartin, t	8	1
McLachlan Duncan, Kilmartin, t	8	1
McLachlan Duncan	10	1
McLachlan Hugh, Glencoe, f	6	4
McLachlan Hugh, Kilmartin, f	8	1
McLachlan Hugh H, Kilmartin, f	8	7
McLachlan John, Glencoe	5	1
McLachlan Malcolm, Kilmartin, f	7	4
McLarty Alexander, Glencoe, f	3	3
McLarty Malcolm, Glencoe, f	4	2
McLarty Malcolm, Newbury, f	6	12
Mc Law James	8	3
McLean Allan, Knapdale, f	6	9
McLean Donald, Newbury, t	3	12
McLean Malcolm, Kilmartin, f	8	3
McLean Malcolm, Knapdale	6	10
McLear Mark, Newbury, f	4	19
McLenan Alex, Glencoe	1	1
McNaughton Duncan, Knapdale, f	5	11
McNeil Hugh, Glencoe, f	5	3
McNeil Mary, Cashmere, f	1	28
McPhail Archibald, Alvinston, t	12	1
McPhail Dugald, Alvinston, f	12	1
McPhail Dugald, Kilmartin, f	7	5
McPhail John, Alvinston, t	12	1
McPhail Malcolm, Alvinston	12	1
McPhee Neil, Strathburn, t	1	2
McPherson John, Glencoe, f	1	7
McRae Duncan, Newbury, f	3	12
McRae Finlay, Newbury, f	3	13
McRae James, Newbury, f	4	19
McRae John A, Newbury, f	3	11
McRae Philip, Strathburn, f	3	7
McRae Philip J, Strathburn, f	3	12
McTavish Alex, Glencoe, f	7	4
McTavish Farlane, Kilmartin, f	6	4
McTavish Hugh, Glencoe, f	5	5
McTavish John, Glencoe, f	5	5
McTavish John A, Kilmartin, f	7	6
McTavish John F, Kilmartin, f	7	6
McVicar Alexander, Kilmartin, f	8	1
McVicar Archibald, Knapdale, t	4	7
McVicar Donald, Knapdale, f	6	10
McVicar Donald, Glencoe, f	5	1
McVicar John, Knapdale, f	7	10
McVicar Neil, Knapdale, f	7	12
Mansfield George, Cashmere, f	1	28
Mansfield Mary J, Cashmere	1	28
Mapletoft Joseph, Newbury, t	3	18
Marguson Margaret, Newbury	5	13
Martin James, Newbury, t	3	21
Merritt Joseph, Newbury, f	6	12
Miller Rev Alexander	6	1
Miller Garrett, Glencoe, t	2	9
Miller George D, Wardsville, t	2	11
Miller Jacob, Newbury, f	1	21
Miller John H, Glencoe, f	2	10
Miller John H, Cashmere, t	1	29
Milligan John, Wardsville, f	1	21
Mills Sydney, Wardsville, f	1	21
Milner Thomas, Glencoe, t	2	19
Milner Wm, Wardsville	1	22
Mitchell Donald, Glencoe, f	4	4
Mitchell Donald D, Alvinston		
Mitchell Duncan, Glencoe, f	4	4
Mitchell Duncan, Newbury, t	3	15
Mitchell Duncan, Knapdale, f	6	5
Mitchell George, Alvinston	9	4
Mitchell James, Newbury	3	24
Mitchell John, Glencoe, f	4	6
Mitchell John, Newbury, f	3	15
Mitchell John, Wardsville, f	2	18
Mitchell Matthew, Wardsville, t	2	18
Mitchell Neil, Knapdale, f	5	11
Mitchell Peter, Newbury, f	6	11
Mitchell Peter, Glencoe, f	4	4
Mitchell Wm, Alvinston, f	9	4
Mitchell Wm, Wardsville, t	1	17
Morin David, Newbury, f	5	17
Morin James, Newbury, f	5	17
Moyer Abraham, Cashmere, t	1	27
Moyer John, Wardsville, f	1	22
Moyer Samuel, Wardsville, f	1	22
Munroe Alexander, Glencoe, f	1	6
Munroe Archibald, Walker's, f	10	1
Munroe Archibald, Alvinston, f	11	1
Munroe Archibald V, Alvinston, f	10	1
Munroe Colin C, Kilmartin, f	7	2
Munroe Daniel, Glencoe	6	7
Munroe Donald, Glencoe, f	4	6
Munroe George, Glencoe, f	1	5
Munroe George L, Kilmartin, f	7	2
Munroe Hugh, Kilmartin, f	7	1
Munroe Hugh, Walker's, t	10	1
Munroe James, Glencoe, t	4	6
Munroe John, Alvinston, f	9	2
Munroe John, Glencoe	3	1
Munroe John A, Alvinston, t	11	1
Munroe John W, Glencoe, t	1	5
Munroe Malcolm, Kilmartin, f	7	1
Munroe Malcolm C, Glencoe, f	6	1
Munroe Neil L, Kilmartin, f	7	3
Munroe Neil, Kilmartin, t	7	1
Munroe Neil, Walker's	10	1
Munroe Peter, Glencoe	6	1
Munroe Wm, Glencoe	5	3
Munroe Wm, Glencoe, f	4	4
Murphy Joseph, Bothwell, f	2	25
Nethercott Alfred, Wardsville, t	2	10
Nethercott John, Wardsville, f	1	12
Nethercott Wm, Wardsville, f	1	11
Newbigging Archibald, Strathburn	3	2
Newbigging David, Strathburn	3	2
Newbigging John, Strathburn, f	3	1
Newport Wm, Glencoe, f	1	1
Nixon Charles W, Wardsville, f	2	21
O'Malley Charles A sr, Wardsville f	1	16
O'Malley Charles A, Wardsville, f	1	19
Oliver George, Bothwell, t	1	26
Oliver John, Bothwell, f	2	26

THE SUN LIFE | Policies are WORLD WIDE as to Residence and Travel
OFFICE: FITZGERALD BLOCK, 169 DUNDAS ST.
A. S. MACGREGOR, MANAGER, LONDON DISTRICT.

	Con.	Lot
Oliver John T, Bothwell	1	26
Otton Arthur W	2	7
Parish James, Alvinston, f	9	4
Parish Solomon, Glencoe, t	5	5
Parish Solomon jr, Glencoe, t	5	5
Paterson James, Newbury, f	2	13
Paterson Thomas, Glencoe, f	1	2
Patterson Archibald, Bothwell, f	2	24
Patterson James, Newbury	3	21
Peachy Josiah, Glencoe, t	2	1
Peebles Peter, Strathburn, t	1	2
Peters D	1	10
Peters George	1	10
Peters John	1	10
Purdy Hosea, Wardsville, f	2	13
Quick Alfred, Alvinston	6	8
Quick Edgar, Alvinston	6	7
Quick Thomas, Alvinston	6	5
Quick Wm, Alvinston	6	8
Rathburn Isaac, Glencoe, f	3	3
Regis Wm E, Newbury, f	2	15
Reycraft Elias, Glencoe, f	1	11
Reycraft John, Glencoe, t	1	9
Reycraft Richard, Glencoe, f	1	9
Reycraft Wm, Glencoe, f	3	6
Ritchie Peter, Bothwell, t	2	25
Robertson Daniel, Glencoe, f	3	7
Robertson Frank, Wardsville	2	12
Robertson Maria, Glencoe, f	1	12
Robertson Wm, Glencoe, f	4	3
Robins George, Cashmere, f	2	26
Robinson Elijah, Newbury, f	3	19
Robinson Harper T, Wardsville	1	11
Robinson John H, Newbury, f	3	20
Robinson Mary, Newbury, f	3	19
Robinson Wm F, Newbury, f	3	18
Roome Wm F, London, f	1	18
Sando W H, Newbury	4	19
Saylor Isaac, Cashmere, f	1	26
Saylor Isaac jr, Cashmere, f	1	27
Saylor Joseph H, Cashmere, f	1	27
Saylor Nicholas, Cashmere, f	1	27
Saylor Wm, Cashmere	1	26
Scott George, Newbury, t	4	15
Scott James, Newbury, f	4	14
Secord George A, Glencoe, f	6	6
Secord John, Glencoe, f	6	6
Shelley Walter, Cashmere, f	1	28
Shepard Albert J, Wardsville, f	2	16
Sheppard Frederick W, Wardsville, f	2	16
Sheppard John, Newbury, f	6	14
Shepnard Joseph W, Newbury, f	6	14
Shepnard Wm, Newbury, f	3	23
Shepnard Wm, Wardsville	2	17
Sheriff John, Newbury, t	2	23
Sheriff Reily, Newbury	2	23
Shields Andrew J, Alvinston	9	7
Shields Andrew R, Alvinston, t	9	6
Shields George W, Alvinston, t	9	6
Shields George, Alvinston, t	9	6
Shields James, Alvinston, f	9	7
Shields John J, Alvinston, f	9	6
Shields Roland H, Alvinston, f	9	6
Shouldice Henry, Newbury	2	22
Siddall Francis, Glencoe, f	1	3
Siddall Joseph, Glencoe, f	2	2
Simpson Charles S W, Strathburn, f	1	1
Simpson George, Strathburn	2	2
Simpson Isaac, Strathburn, f	2	1
Simpson John, Strathburn, f	2	2
Simpson John C, Wardsville, f	1	13
Simpson Thomas, Strathburn, f	1	5
Simpson Thomas jr, Wardsville, f	1	9
Simpson Wm, Strathburn, f	2	2
Sinclair James, Newbury, t	4	17
Sitler Allan, Cashmere, t	1	26
Skinner James A	6	14
Smith Charles, Wardsville, f	1	11
Smith David Cashmere, f	1	26
Smith Edgar, Glencoe, f	4	7
Smith George, Wardsville	1	11
Smith John, Wardsville, f	1	11
Smith John B, Wardsville, f	2	11
Smith Wm	1	7
Sowler John, Cashmere, t	1	28
Sparling Harry, Wardsville, t	2	13
Sparling Wm H, Wardsville, f	21	3
Stalker Duncan, Newbury, t	3	15
Stalker Duncan jr, Newbury, t	3	15
Stewart Alexander, Strathburn, t	1	3
Stewart Duncan, Strathburn	1	3
Stuart Alexander, Glencoe, f	1	1
Stuart Charles, Wardsville, f	1	24
Stuart George, Wardsville, f	1	23
Stinson Frederick, Glencoe	2	6
Stinson George K, Glencoe	2	6
Stinson James, Glencoe, f	2	2
Stinson John, Glencoe, f	2	6
Stinson Thomas J, Glencoe	2	6
Stinson Wm, Glencoe	2	2
Stocking John, Newbury, f	2	20
Stocking Stephen, Newbury, t	2	19
Stocking Walter, Newbury, f	2	22
Storm Wm, Glencoe	2	2
Story Richard	7	13
Strong Thomas, Wardsville, f	1	9
Sutherland Alex, Glencoe, f	3	7
Sutherland Wm K, Glencoe, t	3	7
Swarts Andrew, Cashmere, f	1	27
Swift J E, Newbury, f	2	14
Tait George, Glencoe, f	2	1
Taylor Angus, Wardsville, t	1	25
Taylor Daniel, Wardsville, f	1	24
Taylor Gilbert, Wardsville, f	1	24
Thomas Amasa, Wardsville, f	1	15
Thompson A W, Strathburn, f	1	6
Thompson John, Glencoe, f	1	1
Tiffer John, Newbury, f	1	13
Tilson John, Wardsville, t	1	11
Tilson Wm, Wardsville, t	1	11
Trestain Wm, Strathburn, f	1	2
Tryone Elijah, Newbury, f	3	21
Tryone Lewis, Newbury, f	3	21
Tunks Charles, Bothwell, f	1	28
Tunks David, Cashmere, f	1	28
Tunks Egbert, Bothwell, f	1	30
Tunks Wm, Bothwell, f	1	28
Vail Albert, Newbury	3	19
Vail Albert, Newbury	3	19
Voce Jesse, Wardsville f	1	17
Vosberg James, Newbury, t	5	13
Walker Atchison, Glencoe, f	1	4
Walker Henry, Wardsville, f	1	20
Walker Hugh L, Knapdale, f	7	7
Walker Isaac, Glencoe, f	2	4
Walker James, Glencoe, f	2	5
Walker James H, Glencoe, f	3	4
Walker John S, Glencoe, f	2	6
Walker John S, Glencoe, f	1	2
Walker Joseph, Glencoe	1	4
Walker Mark, Glencoe, f	1	2
Walker Mitchell, Glencoe, f	1	5

MITCHELL & THOMPSON | Musical Instrument Repairing, Engraving, &c. MNFRS. OF DUPLEX DRUMS. 265 YONGE STREET, TORONTO, ONT.

	Con.	Lot
Ward A W, Wardsville, t	2	14
Ward Clayton D, Cashmere, f	1	25
Ward James E, Wardsville, f	2	14
Ward Margaret, Cashmere, f	1	25
Ward S G, Newbury, f	1	16
Warner John R, Glencoe, t	1	11
Watterworth B, Wardsville, f	1	7
Watterworth Charles, Wardsville, f	8	1
Watterworth David, Cashmere, f	2	10
Watterworth Elijah, Wardsville, f	2	6
Watterworth Herbert, Wardsville	2	6
Watterworth Isaac, Glencoe	1	8
Watterworth Jas sr, Wardsville, f	2	13
Watterworth Jas jr, Wardsville, f	1	9
Watterworth Jas W, Wardsville, f	2	6
Watterworth John, Glencoe, f	1	8
Watterworth Joseph, Wardsville, f	1	10
Watterworth Joseph H, Wardsville	1	2
Watterworth Lorenzo, Wardsville, f	1	6
Watterworth Percival, Glencoe, t	1	10
Watterworth Thos, Wardsville, f	2	13
Watterworth Wentworth, Wardsville, f	2	8
Watterworth Wm H, Wardsville	1	6
Watterworth Wm S, Wardsville	1	10
Webb Harvey, Wardsville, f	2	22
Webber John, Wardsville, t	1	10
Webster David, Newbury, f	4	18
Webster Robert J, Strathburn	1	1
Webster Thomas, Strathburn	1	6
Webster Rev Thomas, Newbury, f	3	18
Webster Wm, Strathburn, f	1	1
Webster Wm J, Strathburn	1	1
Weeks Alfred, Glencoe	1	4
Weeks Edwin, Glencoe, f	1	8
Weeks George, Wardsville, f	1	8
Weeks John, Wardsville, t	1	8
Weeks Wm, Glencoe, f	1	4
Welch Coglin, Glencoe, f	2	8
Welch Edward T, Strathburn, f	1	6
Welch James E, Rodney, f	1	7
Welch Wm W, Glencoe, f	2	8
Whitlock John, Wardsville, f	1	12
Whitlock Wm J, Wardsville	1	12
Williams Wm H, Strathburn, f	1	6
Wilson Clifton, Newbury, f	4	15
Wilson Thomas, Newbury, f	5	13
Wilson Thomas jr, Newbury, f	4	15
Winger Christian, Wardsville, f	1	12
Winger Joseph, Wardsville, f	1	12
Winship Asa, Newbury	2	13
Winship Rothwell, Newbury, f	2	13
Woodrow Daniel, Cashmere, f	2	25
Woodrow Smith, Cashmere, f	1	26
Yates Robert, Wardsville, f	3	13
Young James, Bothwell	3	27
Young Wm H, Bothwell	2	29

NISSOURI—WEST TOWNSHIP.

W. Lee, Township Clerk, Thorndale P. O.

Abbreviations: f, freeholder; t, tenant.

After each name follows Post Office Address, Concession and Lot.

	Con.	Lot
Abbott Arthur, Wellburn, f	5	32
Aikin Daniel, Thorndale, f	7	19
Aiken David, Thorndale, f	5	18
Aikin George, Thorndale, f	7	16
Aikin Wm, Thorndale, t	7	16
Alexander John	4	1
Alfred Hugh, Wyton, t	1	9
Amos Wm, Devizes, f	2	35
Anderson James, Belton	7	27
Anderson James, Crumlin		
Angus James, Wyton, f	3	10
Annett James, Belton, f	5	23
Annett James, Evelyn, f	6	10
Ardiel Nelson, Thorndale, f	4	14
Ardiel R E, Thorndale, f		10
Ardiel Wm, Thorndale, f	1	17
Ashman Mark, Rebecca, f	1	5
Atkinson John, Thorndale, t	5	5
Atwell George, St Mary's, t	7	31
Atwell John, St Mary's, f	7	31
Bailey Fred, Rebecca, f	1	6
Bailey Hamilton, Thorndale	3	4
Bailey Wm, Crumlin, f	2	2
Bailey W & A, Crumlin, f	3	13
Baker Henry, Devizes, f	1	31
Baker John, Cobble Hill, f	7	10
Bannerman Mrs, Belton, f	6	24
Barber Matthew, Evelyn, f	6	9
Barnard Jabez, Thorndale, t		
Bartlett Wm, Evelyn, t	5	6
Baskerville David, Rebecca, f	4	5
Baskerville George, Evelyn, f	4	5
Baynes Richard, Wellburn, f	5	32
Beach Francis S, Wyton, t	1	10
Bearss George, Cherry Grove	2	35
Bearss Lemuel, Cherry Grove, f	3	34
Beck David, Plover Mills, f	1	22
Beck Hugh, Thorndale, f	1	22
Beck Hugh jr, Plover Mills	1	22
Beck James, Thorndale, f	1	22
Beck Joseph, Plover Mills, f	1	22
Beck Thomas, Thorndale, f	1	22
Bedggood David, Thorndale, f	4	3
Bedggood R, Thorndale, f		10
Bedggood Thomas, Evelyn, t	4	1
Belton Henry & Geo, Thorndale, fs	3	18
Belton John, Thorndale, f	3	18
Birch Robert, Wellburn	7	34
Blachford James, Plover Mills	2	22
Blackwell George, Thorndale	5	17
Blythe George, Wyton	2	9
Blythe John, Wyton	2	9
Blythe Wm, Crumlin, t	2	9
Blow Charles, Thorndale, f	4	12
Blow Henry, Thorndale, f	4	12
Booth Edward, Wyton, f	3	12

Investment STOCK **BIRKBECK LOAN CO.** 7% Guaranteed
168 Dundas St. LONDON.

	Con.	Lot
Bourne Septimus, Rebecca, f	2	2
Bowers Francis, St Ives, f	4	27
Bowers John, St Ives, f	4	27
Box Daniel, Thorndale	1	16
Box Richard, Thorndale, f	6	33
Bradshaw James, Wellbourn	6	29
Bradshaw John, Belton, f	5	24
Bradshaw Richard, Thorndale, f		4
Bradshaw Thomas, Belton, f	5	24
Brice James, Devizes	2	31
Bridgeman Robert, St Ives, t	4	35
Brock Emmanuel, St Ives, f	3	25
Brock Henry, St Ives	2	26
Brock Mrs, Cobble Hill	7	8
Broughton Eli, Evelyn	6	3
Broughton Wm, Thamesford	7	1
Brown A W, Rebecca, f	2	7
Brown Mrs E, Belton	6	6
Brown Mrs F	2	7
Brown James, St Ives, t	3	27
Brown James H, Rebecca, f	3	9
Brown John, St Ives, f	3	27
Brown John, Belton	7	21
Brown John, St Ives	6	6
Brown Thomas	2	7
Bryan Walter C, Thorndale, f	2	16
Buckle Alfred, Thorndale, t	5	8
Bunrgess Francis, Bolton, f	5	22
Burgess John, Belton, f	5	22
Burgess Wm, Belton, f	5	29
Burns James, Wellburn, f	6	31
Burns Mrs, Plover Mills, f	6	6
Butler Wm, Oliver, t	7	22
Cameron Jno, Cherry Grove, f	3	32
Cameron Wm, Cherry Grove, f	3	32
Carling Bernard, London, f	6	8
Carling Peter, London, f	5	5
Carrothers Wm, Thorndale, f	5	18
Carter Alex, Thorndale	6	15
Carter Joseph, Thorndale f		19
Case Harry, Rebecca	2	6
Cass Joel, Rebecca	3	7
Chalmers David, St Ives, f	3	29
Channing Joseph, Thamesford, f	7	3
Charlton Robert, Thorndale, t	4	12
Cheeseman A, Evelyn	5	5
Church Mrs, Thorndale		
Chute Mrs, Cherry Grove	4	32
Clare Samuel, London	4	1
Clark James, St Mary's, f	4	3
Clark John, Rebecca, f	2	6
Clark Thomas, St Ives, t	3	28
Clemens John, Evelyn, t	5	1
Clemens Thomas, Crumlin	6	8
Clifford Patrick, Rebecca, f	1	3
Clipperton Benjamin, Evelyn, t	5	1
Clipperton Eli, Crumlin, f	5	3
Clipperton Joseph B, Evelyn, t	5	1
Clipperton Mrs, Thamesford, f	6	2
Colbert George, Thorndale	3	14
Colbert Wm, Thorndale, f	3	14
Coleman John, Devizes, f	2	31
Coleman Wm, Devizes	1	31
Collins John	3	10
Conn Hugh, St Mary's f	7	28
Conn James, Thorndale, f	5	21
Conn Robert, Thorndale, f	5	21
Conn Samuel, St Mary's	7	28
Cook Thomas, Belton	6	28
Craig Thomas, Rebecca	4	8
Craw Wm, Belton	4	21
Crawford Alex, Thorndale		4
Crone Archibald, Wellburn, f	6	35
Crone John, Wellburn, f	6	35
Crone Samuel, Wellburn, f	6	35
Crosby Robert, Evelyn, f	3	5
Cunningham James, Thorndale, f	3	14
Cunningham Joseph, Thorndale	3	14
Dailsy James, St Mary's, f	4	33
Dailsy Stephen, St Mary's, f	4	33
Davis George, St Mary's	7	28
Davis Hugh, Thorndale, f	6	22
Davis Hugh J, Belton, f	6	22
Davis James H, St Mary's, f	7	34
Davis James A, Oliver, f	7	19
Davis Peter, Belton, f	6	32
Davis Robert, Belton, f	6	22
Davis Sarah, St Mary's, f	7	34
Davis Mrs	5	14
Dawson James, Thorndale f	3	13
Dawson Joseph, Thorndale, t	3	13
Day Alonzo, Thamesford, f	7	6
Day George R, Thamesford, f	7	6
Day Solomon, Evelyn, f	7	12
Dean Peter, Thorndale	3	17
Dean Wm, Thorndale	3	17
Dickie David, Thamesford, f	7	4
Dinsmore W J, Rebecca, f	2	4
Dixon James, Plover Mills, f	1	34
Dixon John, Rebecca, f	1	4
Douglas Wm, Evelyn, f	6	7
Draper George	1	15
Drummond John, Thorndale, f		8
Duffin Albert, Rebecca, f	3	9
Duffin James H, Rebecca, f	3	6
Duffin Joseph, Rebecca, f	2	5
Duffin Joseph, Thorndale	4	15
Duffin Robert, Rebecca, f	3	6
Duffin Samuel, Rebecca, f	2	5
Duffin, Thomas, Rebecca, f	3	9
Duffin W J A, Rebecca, f	3	6
Dufton Alfred, St Ives, f	3	22
Dufton Wm, St Mary's	5	32
Dunbar Wm, St Ives, f	4	25
Duncan John, Thorndale	5	13
Dundas James, Thorndale, f	5	16
Dundas John, Wyton, t	2	11
Dunlop Wm, Thorndale, t	6	7
Dunn Edward, Devizes, f	2	26
Dunn Elliott, Evelyn, f	4	7
Dunn Roger, Plover Mills, f	1	33
Dyer Thomas, Crumlin, f	4	1
Eaton John, Belton, f	6	21
Ede F F, Crumlin	4	2
Ede John, Crumlin, f	2	4
Elgie Cornelius, Oliver, f	7	20
Elgie James, Oliver, f	7	24
Elgie John, Oliver, f	7	21
Elgie Peter, Oliver, f	7	20
Elgie Thomas, Oliver, f	7	20
Elgie T W, Oliver, f	7	21
Elgie Wm, Oliver, f	7	25
Elliott James, Plover Mills, t	1	27
Elliott John, Plover Mills, t	1	27
Elliott J A, St Ives	4	26
Elliott Robert, Plover Mills, t	1	27
Evans Decorsy, St Ives, t	2	21
Evans George A, Wellburn, f	4	31
Evans Wesley, Thorndale, f	5	6
Evans Wm, Wellburn, f	5	18
Eyre H B, Crumlin, f	1	1
Facey Denzil, Wellburn, f	7	28

HEINTZMAN & CO. | BABY GRAND PIANO EXCELLS THEM ALL.
London Warerooms, 936 Dundas St.
H. W. BURNETT, - - MANAGER

	Con.	Lot
Facey E & S, Belton, f	6	25
Facey Hugh, St Mary's,	7	29
Facey Robert, St Mary's	7	29
Fairall Henry, Thorndale, f	5	21
Faircloth Frank, St Ives	2	27
Faircloth Thomas, Belton, f	6	21
Faircloth Wm, Thorndale, f	6	21
Fairweather J, St Mary's	4	9
Fairweather Mrs, Plover Mills, f	4	9
Falconer Charles, Plover Mills	1	21
Falconer John, Thorndale, f		1
Fallows Howard, London, f	7	12
Fallows Howard, London, f	4	10
Fallow Joseph, London, f	4	10
Farley Thomas, Rebecca, t	2	7
Farley Turner, Rebecca, f	2	7
Finlay Andrew, Evelyn	6	7
Fisher James, Plover Mills, t	2	26
Fisher Mrs, Devizes, f	1	29
Fitzgerald Charles, Rebecca, f	3	7
Fitzgerald Charles T, Devizes, f	1	33
Fitzgerald Edward, Thorndale	4	17
Fitzgerald E C, St Ives, f	3	27
Fitzgerald F C, Devizes, f	1	34
Fitzgerald Edward, St Ives, f	3	27
Fitzgerald George, St Ives, f	3	25
Fitzgerald Richard, Rebecca, f	3	3
Fitzgerald W C, Thorndale, f		13
Fitzsimons Alexander, Thorndale, f	5	15
Fitzsimons George, Thorndale, f	4	14
Fitzsimons Henry, Thorndale, f	5	15
Fitzsimons James K, Thorndale, t	3	15
Fitzsimons Samuel, Thorndale, f	4	14
Fitzsimons Thomas, Thorndale, f	3	15
Fitzsimons Wm, Thorndale	5	15
Flaherty Matthew, f	1	18
Flaherty Patrick, Belton, f	6	26
Flanigan Dennis, Rebecca, f	1	5
Fleming Richard, St Mary's, f	5	33
Foster Charles, Thamesford, t	6	1
Foster James, Thamesford, t	6	1
Fox James, Thorndale, f	3	15
Fox Richard, Rebecca, f	2	3
Fox Wm, Thorndale, f	3	22
Fram James B, Evelyn, f	4	6
Fram Wm, Evelyn, f	5	3
Fraser James, Wellburn, f	6	32
Frayn John, Wellburn, f	5	28
Freel Morgan, Thorndale, f	6	18
Freel W H, Thorndale, f	6	18
Fulcher Hutta, Thorndale, f		10
Fulcher Peter, Thorndale, f		4
Furse James, Thamesford, f	7	9
Garner Robert, Thorndale, f	6	7
Garner Robert jr, Thorndale, f	4	20
Gee Albert, Wyton, f	2	8
Gee Philip, Wyton, t	2	8
Gee Wm, Wyton, f	3	3
Gibson Henry, Belton, f	6	20
Gibson John, Belton, f	5	26
Giffin F, St Mary's, f	4	35
Giffin Wm, Evelyn, f	6	8
Gillies James, Thorndale, f	3	20
Gillies John, Cherry Grove,	3	31
Glass Edward, Plover Mills, t	1	28
Gough John, Plover Mills	1	27
Gough Wm, Plover Mills, f	1	26
Gowanlock Andrew, Thorndale		10
Greason Wm, St Mary, f	4	31
Grice Wm	3	15
Griffith Aaron, Thorndale, f		2
Grose Charles E, Devizes, f	1	32
Grose Thomas E, Devizes, f	1	32
Guest E B, Plover Mills, t	1	21
Guest Henry L, Plover Mills, f	1	23
Guest W F, Crumlin, f	3	1
Gumb Daniel, Thorndale, f	4	23
Gumb James, Thorndale, f	4	23
Gumb John, St Mary's, f	4	34
Gumb Thomas, Cherry Grove, f	4	34
Haislett James, Thorndale, f		1
Haley Mary, Wellburn, f	5	29
Haley Wm, Wellburn, f	4	29
Hannaberry James, St Ives, t	4	28
Hardie Alexander, Devizes, f	2	29
Hardie Wm E, Devizes	1	35
Harding Benjamin, Thorndale		4
Harding James, Thorndale, f		5
Harding W B, Thorndale, f	1	15
Harding W R & R H, Thorndale, f	1	15
Hardman Joseph, Rebecca, f	7	11
Hardy Charles, Plover Mills, f	1	27
Hardy David, Plover Mills	2	32
Hardy George, Devizes, f	2	31
Harris John, Rebecca, t	3	5
Harris Thomas, Rebecca, f	2	4
Harris Thomas, Rebecca, f	6	11
Harrison Charles, Thorndale, f		6
Harrison Mrs, Thorndale, f		3
Hart George, Wyton	3	9
Hart James, Thorndale	4	16
Hart James, Thorndale, f	4	13
Hart Mrs, Thorndale, f	4	13
Hartwick John, Plover Mills, f	2	33
Harvey Charles, Thorndale	4	18
Hatton Charles, Wyton	1	19
Haves George, Belton, f	5	27
Haves Robert, Belton, t	5	27
Haynes George, Wellburn, f	6	34
Headrick Dugald, Wellburn, f	5	30
Headrick Robert, Wellburn, f	5	30
Healey Edward, Leesboro	5	8
Heath Arthur, Wyton	2	7
Henderson James, Belton, f	6	21
Henderson James, Wellburn, f	5	33
Henderson John, Rebecca, f	1	6
Henderson Maria, Thorndale	2	3
Henderson Matthew, Evelyn, t	6	4
Henderson Robert, Crumlin	5	1
Henderson Wm, Evelyn, f	5	1
Henderson Wm, Thorndale, t	4	20
Hennesy Thomas, Evelyn, t	7	4
Henry John, Belton, f	4	27
Henshaw Daniel, Evelyn, f	7	9
Henshaw Edward, Evelyn, f	6	6
Henshaw George, Evelyn, f	6	6
Henshaw James, Evelyn, f	6	6
Henshaw John, Evelyn, f	6	6
Herd Robert		8
Heughan Wm, Thorndale, f	3	15
Higgins R, Leesboro, f	5	9
Hislop John, Rebecca	1	10
Hislop Phillip, Cherry Grove	4	35
Hobbs Edward, Cherry Grove, f	3	30
Hobbs John, St Ives, f	3	26
Hobbs John, Belton, f	4	25
Hobbs Richard, St Ives, f	3	26
Hobbs Richard S, St Ives, f	2	22
Hobbs Robert, Thorndale, f	3	19
Hobbs Wilson, Thorndale	4	21
Hobday John, Evelyn, f	7	4
Hogg George, Belton, f	5	30

JOS. DAMBRA, Merchant Tailor
Latest Designs for Fine Trade always in Stock.
262½ DUNDAS ST.

	Con.	Lot
Holden George, St Mary's, f	5	34
Holden Michael, Wellburn, t	6	28
Holland John, Thorndale, t	2	18
Holland John sr, Thorndale, f	2	16
Holland Thomas, Thorndale, t	2	18
Holton Arthur, Belton	7	22
Hopkins Elias, Evelyn, f	6	7
Houlton Arthur, Thorndale, t	6	16
Houlton John, Thorndale, t	6	16
Howay Thomas, Rebecca, f	1	7
Hudson Charles, Devizes	2	31
Hudson Charles, Plover Mills	2	27
Hudson Henry, Thorndale	2	11
Hueston Wm, Thorndale, f	4	15
Hueston Wm, Thorndale, f	6	15
Imlay Peter, Rebecca, t	1	8
Ings Edward, Wyton	4	10
Ings Thomas, Wyton	4	10
Innes Edward	2	16
James James, Rebecca, f	3	5
James James, Thorndale	3	16
James John, Plover Mills, f	1	26
James R A, Plover Mills, t	1	26
James Wm H, Plover Mills, t	1	26
Jeffrey John, Thamesford, f	7	7
Jerman Francis, Wellburn	2	12
Jerman John, Wellburn, f	5	13
Jerman Wallace, Wellburn, f	5	31
Johnston Archibald, Belton t	4	23
Johnston Edward, Plover Mills	1	25
Johnston Henry, Wellburn, f	4	30
Johnston John, Thorndale, t	7	15
Johnston Joseph, Crumlin, f	1	1
Johnston Joseph, Thorndale, f	4	26
Jones John, Devizes, t	1	27
Jones John, Leesboro, t	6	10
Jones Wm, Plover Mills, t	1	26
Judd George, Rebecca, f	2	6
Judd R & John, Rebecca	2	6
Judge Wm, Crumlin, f	4	1
Keast G W, St Ives, f	4	24
Keen John, Evelyn, f	7	5
Kellum Charles, Thorndale, f	1	12
Kelley Richard, St Mary's, f	5	27
Kennedy James, Thorndale, t		8
Kennedy John, Wellburn	5	30
Kennedy John, Oliver, f	6	20
Kennedy W F, Thamesford, f		8
Kent M J	5	3
Kernohan A J, Evelyn, f	6	6
Kerr George, Thorndale		13
Kestle Wm, Thorndale	4	18
Kingdom Wm, Cherry Grove, f	3	34
Lackie Alex, Evelyn	7	3
Lackie James, Evelyn, f	7	3
Lackie John, Evelyn, f	7	4
Lackie John sr, Evelyn, f	7	6
Lackie S A, Evelyn	7	3
Laird James, Thorndale, f	6	12
Laird John W, Thorndale, f	6	21
Lamont Peter, Wellburn, f	6	36
Lang James, London	2	32
Langford Samuel, Wellburn, f	6	31
Langton Samuel, St Ives	3	24
Large Edward, Thorndale, f	2	2
Lawlor Thomas, Belton, f	6	25
Lee Charles, Thorndale, f	4	14
Lee Edmund, Thorndale	3	13
Lee George, Thorndale	2	16
Lee John, London, f	7	4
Lee Richard, Thorndale, f	4	18
Lee Wm, Thorndale, f	5	12
Legge Wm, Cherry Grove, f	3	34
Lewis James, Cherry Grove, f	3	31
Lewis James Crumlin, f	1	3
Lilleywhite Daniel, Thorndale, f		7
Lince Francis, Belton, f	7	26
Lince John, Belton, f	6	27
Lince Joseph, Belton	7	28
Lince Leonard, St Mary's, f	6	34
Lince Wm, Belton, f	6	27
Lince Wm, Belton, f	7	26
Lindsay George, Cherry Grove, t	3	3
Lindsay Oliver, Thorndale, f		44
Logan Charles, Thorndale	5	14
Logan Edward, Crumlin, f	2	1
Logan Frank, St Ives, t	4	21
Logan George W, f	3	18
Logan Henry, Thorndale, f	4	16
Logan John, Thorndale, f	4	16
Logan Richard, Thorndale, f	3	17
Logan Robert, Thorndale, f	2	12
Logan Thomas, Thorndale, f	3	17
Logan Wesles, Belton, f	6	23
Logan Wm H, Thorndale, f	4	17
Louch George, Wellburn, f	5	28
Louch Wm, Wellburn, f	6	29
Lovatt George, Evelyn	6	8
Lovell Thomas, Wellburn	4	28
Lumsden James, Plover Mills, f	2	26
Lumsden Wm, Plover Mills	1	26
Lynes John Thorndale, f	4	12
McAinsh John, Belton, f	6	29
McAinsh Wm, Wellburn	6	26
McConnell Thomas, Crumlin, f	5	2
McConnell Wm, Evelyn, t	3	14
McCutcheon Alfred, Thorndale, f	3	11
McCutcheon Earnest, Belton	5	30
McCutcheon Henry, Thorndale, f	4	19
McCutcheon John, Thorndale, f	3	18
McCutcheon Robert, Belton, f	5	25
McCutcheon Wm, Thorndale, f	5	30
McCutcheon Wm, Wellburn	5	20
McFadden Thomas, Thorndale, t	4	13
McFarlane Daniel, St Ives, f	3	23
McFarlane John, London	5	7
McGee Alfred, Cherry Grove, f	3	30
McGuffin Dorastus, Thorndale, f	1	20
McGuin James, Thorndale, f	1	16
McGuffin John S, Thorndale, f	1	13
McGuffin Joseph, Thorndale, f	1	19
McGuffin Mrs, Thorndale, f	1	14
McGuffin Robert, Thorndale, f	2	17
McGuffin Wenworth, Thorndale, t	2	17
McGuffin Wm & W, Thorndale	1	19
McGuffin W C & Thomas, Thorndale, f	1	14
McGuiness Colin, Leesboro, t	5	2
McGurk Mrs, Thorndale, f	3	16
McHardy X, Wellburn, f	6	29
McKay Alex, St Mary's	7	35
McKay Hugh, St Mary's, f	7	35
McKay John, St Mary's, f	7	35
McKay Remember, Thamesford, f	7	1
McKenzie Alexander, Thorndale, f	3	2
McKenzie John A	3	8
McKinlay Mrs, Thorndale, f		54
McKinnion Daniel, St Ives, t	4	25
McKone James, Thorndale, t	4	11
McKone Wm, Cherry Grove, f	3	32
McLean Alexander, Thorndale, f		2
McLean Henry, Thorndale, f		6

EDY BROS.

THE GOLD MEDAL WAS AWARDED THIS firm at Western Fair for the finest display of Photography.

	Con.	Lot
McLeod John, Belton, f	6	31
McMartin Alexander, Evelyn, f	6	5
McMartin Wm, Evelyn, f	6	5
McMurray Wm, Thorndale, f	5	11
McNee Wm, St Ives, t	3	28
Mcvey James, Plover Mills, f	1	25
McVey James jr, Plover Mills,	1	24
McVey Wm, Plover Mills,	2	27
McWain Henry, Thorndale, f	5	18
McWilliams Dr,	5	2
Magee Alfred, Cherry Grove	3	10
Maginness James, Cherry Grove	3	21
Mahon George, Evelyn, f	5	10
Mahon George, London	5	7
Mahon James, Thorndale, f	4	10
Mahon James H, Thamesford, t	6	3
Mahon Joseph, Thorndale	4	11
Mahon Wm H, Evelyn	6	11
Martin John, Crumlin, t	1	9
Mason Wm, Cherry Grove, f	4	33
Maybee Edward, Plover Mills,	2	29
Metters John, Devizes,	1	31
Miller Johnston, Evelyn	6	11
Miller Johnston, Rebecca	3	5
Miller Mathew, f	4	10
Miller Thomas, Leesboro	4	9
Mills Andrew, Thorndale, f		17
Mills Edward, Wyton	2	13
Mills Richard, Wyton	2	13
Milne Francis, Belton, f	7	29
Milne George, Belton, f	7	29
Milne James, Belton, f	6	29
Mitchell David, Thorndale	2	3
Mitchell Matthew, Thorndale	2	3
Mitchell Michael, Thorndale, f	7	18
Mitchell Wm & M, Thorndale	7	18
Mitchell Mrs, Thorndale, f		44
Moir James, Devizes	2	34
Monks David, Rebecca	3	2
Monks James, Crumlin, f	3	2
Moore Samuel B, St Ives, f	3	22
Moore Samuel, St Ives, f	3	24
Moore Wm, St Ives, f	3	22
Morden John, Belton, f	5	27
Morden Wm, Wellburn	7	32
Morrison John, Thamesford, f	7	1
Moss Wm, Plover Mills, f	2	28
Mossip John, Thorndale, f	1	17
Mossip Jonathan, St Ives, f	2	23
Mulland Mrs, St Ives	2	25
Mullett Charles, London, t	5	9
Munroe David, Evelyn, t	7	4
Murphy James, Thorndale, t	7	13
Murphy John, Thorndale, t	7	14
Murphy Samuel, Thorndale	7	13
Murray Eliza, Devizes	1	34
Murray John, Thorndale	1	11
Murray S S, Thorndale, f	3	15
Murray Dr, Thorndale	3	15
Murrell A & R, Cobble Hill, f	6	13
Murrell James, Evelyn, f	6	14
Murrell John, Evelyn, f	6	10
Murrell Richard, Thorndale, t	6	15
Murrell Wm, Evelyn, f	7	11
Near Charles Oliver	7	25
Near Elias, Oliver	5	27
Near Ezra, Oliver	7	20
Near Henry Wellburn, f	7	32
Near Jacob, Cherry Grove, f	4	29
Near Jacob, Wellburn, f	7	31
Near John, Wellburn	4	30
Near Nelson, Wellburn, f	4	29
Near Peter, Wellburn, f	4	31
Newman John, Belton, f	7	27
Nicholson Edward, Thorndale, f	5	16
Nox Alex, Evelyn	7	8
O'Hara Ellen, Wellburn, f	7	28
Oldershaw Henry, Thorndale	5	15
Oliver Benjamin W, Wellburn, f	5	31
Oliver David, St Mary's, f	5	35
Oliver Sidney, Wellburn, t	5	31
Orchard John, Thorndale	4	12
Orm John, Thorndale	3	16
Orm Joseph, Wyton	2	8
Page Mrs, Wellburn, f	5	30
Palmer D, Thorndale	2	21
Pardy Humphrey, Evelyn, f	4	4
Pardy Samuel, Evelyn, f	5	4
Pardy Wm, Belton, f	5	23
Parker Thomas, Cherry Grove, f	3	25
Parson Wm, Cobble Hill	7	8
Patterson Charles, Cobble Hill, f	7	13
Patterson James, Belton, f	7	23
Patterson John, St Ives, t	3	24
Patterson Robert, Belton, f	6	25
Patterson R & J, Belton	7	22
Patterson S, Cobble Hill	7	13
Patterson Thomas, Wellburn	6	33
Paul George, Devizes, t	1	31
Pearce George, Crumlin, t	3	2
Pearson John, Thorndale, f	5	
Perkins John, Leesboro	5	11
Perrin Charles, London, f	1	26
Perrin Joseph H, Devizes, t	1	26
Perrin Thomas, Bolton	5	26
Phair Jason, Cherry Grove, t	3	32
Phelan James, Belton, t	7	23
Phelan Michael, Belton, f	4	23
Phelan Patrick, Belton, t	6	24
Phelan Thomas, Belton, f	7	23
Pickle Adam, Wellburn, f	6	23
Pickle Edward, eWilburn, f	7	30
Pickle Hugh, Wellburn, f	7	30
Pickle Jacob, Wellburn, f	6	30
Pinel Francis, Rebecca	3	5
Pinel John, Wyton	2	8
Pinel John, Rebecca, f	3	5
Piper Thomas, Crumlin, f	1	4
Piper Wm, Crumlin	1	4
Pitt Thomas, Wyton, t	1	9
Pitt Walter	2	12
Porter Robert, Cherry Grove, t	4	33
Powell A & H, Devizes	2	32
Powell Henry, St Ives, f	3	25
Powell Lindsay, Devizes, f	2	36
Priestly John		16
Probyn John, Thorndale, t	3	16
Quait John, Evelyn, f	6	4
Quait Richard, Evelyn, f	6	7
Quait Robert, Crumlin, f	3	1
Quait Taylor, Crumlin, f	3	1
Quait Wm, Evelyn, f	6	4
Ramsey John, Thorndale, f	6	18
Ramsey J K, Thorndale	6	18
Ramsey Peter Belton f	6	19
Ramsay Walter, Thorndale	6	17
Rathburn Ezra, Thorndale, f	1	19
Raywood James, Rebecca	3	6
Ready Albert C, St Mary's	5	35
Ready A J, St Mary's, f	5	35
Ready John, St Mary's, f	6	35
Reavely Thomas, Evelyn, f	7	6

LONDON BRUSH FACTORY | Are importers of Foreign Toilet Brushes; also all kinds of Artists' Brushes. Ask for new Price List. THOMAS BRYAN.

	Con.	Lot
Rice Henry, Thorndale	3	16
Richardson John, St Mary's, f	7	32
Riddel Alex, Devizes	2	35
Riddel Philip, Devizes	1	35
Riddel Mrs, Devizes	1	35
Riddel Robert, Devizes, f	2	35
Riddel Wm, Devizes, f	1	35
Riley Benjamin, Plover Mills, f	1	24
Risdon John, Devizes, f	2	31
Roberts Wm, Belton, f	7	26
Robinson Christopher, St Mary's, f	7	32
Robson John, Plover Mills	2	34
Rogers George, Rebecca, f	1	5
Roissier John, Wyton, f	1	12
Routhledge Robert, Evelyn, f	7	7
Rowell Wm, Plover Mills	2	25
Rumble James, Belton, f	6	23
Rumble John, Belton, f	7	23
Rumble Lewis, Belton	5	25
Rumble Wm, Belton, f	7	24
Ryckman Mrs, Thorndale, f	10	
Sagar Charles, St Ives, f	4	20
Sagar Thomas, Cherry Grove, f	3	31
Salmon Charles, Thorndale, t	1	21
Salmon John, Plover Mills, f	1	23
Salmon J D, London, f	1	8
Salmon Wm, Thorndale, f	2	
Saul Isaac, Crumlin, f	1	3
Scatcherd A B, Wyton, f	1	9
Scatcherd Edmund, Wyton, f	2	12
Scatcherd George, Wyton, f	1	9
Scatcherd John N, Wyton, f	2	9
Scatcherd Thomas, Wyton, f	2	11
Scatcherd W B, Wyton, f	1	11
Scott Alfred, Thorndale, f	6	13
Scott Harvey, Thorndale, f	6	13
Scott James, Thorndale, f	3	20
Scott Richard, Thorndale, f	3	20
Scott W, Thorndale, f	6	12
Seal Francis, Belton, t	5	27
Seaton Jacob, Rebecca, f	2	6
Shanly James, London, f	2	18
Shanly Walter	2	19
Shannon James, Evelyn	6	6
Shannon Wm, Evelyn, t	6	6
Shaw Wm, St Mary's	7	24
Sheppard Joseph, Cherry Grove, t	4	32
Sherry James, Leesboro, t	4	11
Shoebottom John, Wellburn, f	6	32
Shoebottom John H, Plover Mills, f	1	25
Sims Albert, Thorndale, f	10	
Sims Samuel, Thorndale	7	
Sinclair Moses, St Ives, f	4	27
Sinclair M T, St Ives, f	4	27
Sinclair Mrs, St Ives	4	28
Slater John, London, f	6	3
Smibert George, Devizes, f	2	30
Smibert George, Cherry Grove	4	30
Smith Albert, Evelyn, t	7	12
Smith Alfred, Thorndale, f	4	
Smith Daniel, Cherry Grove	4	31
Smith Eldon, Thorndale	4	
Smith Hiram, St Mary's, f	7	35
Smith James, Cherry Grove, f	3	31
Smith Peter, Cherry Grove, f	3	31
Smith Peter, Wellburn, f	6	30
Smith Robert, Wellburn, t	6	30
Smith Wm, Evelyn	5	8
Smith Wm, Thorndale	6	15
Smith Wm, Wyton, t	2	11
Southam Robert, Thorndale	3	4
Staff Wm, Cherry Grove, f	3	36

	Con.	Lot
Stainton George, Wellburn	6	32
Stainton James, Evelyn, f	7	14
Stainton John, St Mary's, t	6	33
Stainton Richard, Thorndale, f	3	4
Stapleton Robert, Wellburn, f	5	34
Stapleton Wm, Wellburn, f	5	34
Stapleton Wm, Wellburn, f	5	34
Steadman Michael, Thorndale, f	12	
Steele Donald, Thorndale, t	4	
Sterrit Charles, St Mary's, f	7	29
Sterrit Charles, Wellburn, f	7	30
Sterrit Robert, St Mary's, f	7	30
Stevenson James & John, Evelyn	6	5
Stevenson Robert, Thorndale	4	13
Stevenson Samuel, Thorndale, f	4	11
Stinson Edward, Rebecca, f	3	8
Stinson James, Thorndale	3	15
Stinson Robert, Thorndale, f	4	7
Stinson Wm, Thorndale, f	3	15
Stoddard Maxwell, Thorndale, f	2	20
Stoddard Mrs, St Ives, f	2	21
Stralton John, Thorndale	3	16
Stuart George, Belton, t	6	24
Stuart James, Belton, f	5	24
Stuart John, Belton, f	6	24
Sugdon Robert, Thorndale	2	22
Switzer Charles, St Ives, f	2	24
Tait John A, Thorndale, f		6
Talcot Freeman, Rebecca	1	10
Talbot James, Rebecca	1	10
Talbot John, Wellburn, f	4	23
Talbot John, Wyton, f	2	10
Talbot Wm, Crumlin, f	4	3
Talbot W C, Rebecca, t	1	6
Tamlin J, London	1	6
Taylor Alfred, Thorndale		
Taylor John, Evelyn, f	5	3
Taylor Samuel, Thamesford, f	7	1
Taylor Wm, Leesboro, f	5	7
Taylor Wm, Cobble Hill, f	7	10
Thomas Mrs, St Mary's, f	5	35
Thomas Samuel, Wellburn, f	5	30
Thomas Wm, Wellburn	5	30
Thompson A J, Wellburn, f	7	27
Thompson Dusald, Wellburn	7	23
Thompson James, Belton, f	5	25
Thompson James, Thorndale, f	6	17
Thompson James, Thorndale, t	5	12
Thompson Mrs, Thorndale, f	1	29
Thompson Robert, Cobble Hill, f	7	6
Thompson Wm, Devizes	2	30
Thompson W & A, Cobble Hill, t	7	11
Thornton Wm, Wellburn	5	29
Thurlow Henry, Willburn, f	6	31
Tims John, Cherry Grove, f	3	31
Time John, Wellburn, t	4	29
Tomlinson H, Thamesford	7	2
Tomlinson Isaac, Thamesford, f	7	1
Tomlinson James, Thamesford, f	7	2
Torry Joseph, Thorndale	1	17
Trinn Benjamin, Thorndale, t	9	
Uren James, Cherry Grove, f	3	28
Uren Joseph, Cherry Grove, f	3	27
Uren Wm, Wellburn, t	6	33
Urquhart Donald, Wyton	1	7
Urquhart Edward, Wyton	1	7
Vanderburg Irwin, Thorndale, f	14	
Vanderburg Irwin, Thorndale, f	6	15
Vining Alonzo, Thorndale, f	19	
Vining Ebenezer, Thorndale	5	16
Vining John, Thorndale, f	6	14
Vining Josiah, London, f	6	15

W. H. HEARD & CO. | STEAM AND HOT WATER HEATING. 357 RICHMOND ST.

	Con.	Lot
Vining J A, Thorndale, f	5	14
Vining Salmon, Thorndale, f	5	15
Vining W C, Thorndale	5	15
Wade Alexander, London, f	3	5
Wade David, London	3	4
Wade John, London, t	3	4
Wakeling John, Crumlin, f	4	2
Walker Robert, Thorndale, f	2	15
Walker Joseph, Thorndale, t		5
Walker Wm, London, f	2	2
Walker W J, Thorndale, f		9
Walpie Abel, Crumlin	2	7
Walters George, Thorndale	4	21
Walters Samuel, Thorndale	1	18
Walters Thomas, Thorndale	1	15
Walters W G, Thorndale, f	3	20
Waugh Thomas, St Ives, f	3	23
Waugh Wm, St Ives, f	3	24
Webb Charles, St Ives, f	5	22
Webb Eli, St Ives, f	4	22
Webb John, St Ives, f	4	22
Weeks Wm, Wyton	1	10
Weeks Dr	5	16
Weir Benjamin, Devizes	1	30
Weir Joseph A, Devizes, f	1	28
Weir W B, Devizes, f	1	30
Wells Stephen, Belton, f	6	30
Wells Thomas, Wyton, t	2	12
Welsh Patrick, Cherry Grove	3	30
West Robert & Benjamin, Wyton, f	1	11
Westman Richard, Devizes, f	2	30
Westman Weldron, Devizes, t	2	30
Weston James, Crumlin, f	4	3
Weston Wm, Crumlin, f	4	3
Wheaton James, Thorndale, t	3	12
Wheaton Joseph, Thorndale, f	3	11
Wigglesworth John, Wellburn	5	28
Wigglesworth Robert, St Ives, f	3	23
Wigglesworth Wm, St Ives, f	3	23
Wigmore Robert, Crumlin, f	1	1
Wilfred John, Belton	7	23
Wilkie James, Oliver, f	7	21
Wilkie John, Thorndale, f	7	18
Wilkinson George, Thamesford, t	6	1
Williamson Wm, Thorndale, t	4	15
Wills Henry, Crumlin, f	4	2
Wills James, Crumlin, t	4	2
Wills Samuel, Crumlin, f	3	3
Wilson Arthur, Crumlin, f	3	3
Wilson George, Wyton	1	13
Wilson John, Wyton, f	1	13
Wiseman John, St Ives, f	4	24
Wiseman Thomas, St Ives, f	4	24
Wiseman Wm, St Ives, f	4	24
Woods Allan, Evelyn, f	5	4
Woods Isaac, Thorndale	7	17
Woods Robert, Evelyn, f	4	8
Woods Thomas, St Ives	5	26
Woods Wm, Thorndale, t	7	17
Wright Meade N & Robert, Thorndale, f	4	18
Young Peter, Crumlin, f	1	1
Young Seth, Crumlin, f	1	1
Young W & E, Crumlin	1	1

WESTMINSTER TOWNSHIP.

HENRY ANDERSON, Township Clerk, Wilton Grove P. O.

Abbreviations: f, freeholder; t, tenant.

After each name follows Post Office Address, Concession and Lot.

	Con.	Lot
Abbott Albert, Belmont, f	7	1
Able Albert, St James' Park, f	4	6
Able George, St James' Park, f		5
Able John, St James' Park, f	6	5
Abram Peter, London, f	3	8
Adair Jeremiah, Byron, f	2	48
Adair John, Byron, f		1
Adair Timothy, Byron, f	2	48
Adair Timothy Wm, Lambeth, t		1
Adams Charles, Lambeth, f		14
Adams Edward, Glendale, t	1	32
Adams Henry, Ealing, f	b	18
Adams Melvin, Lambeth, f		13
Adams Samuel, Lambeth, f		13
Adams W H, Lambeth, t		60
Agur Harry, f	b	18
Aikins J, Byron, f	b	45
Anderson Alexander, Derwent, f	3	4
Alexander S, Ealing, t	b	19
Anderson Mrs A, f	4	14
Anderson A F, Wilton Grove, f	4	14
Anderson C, Pond Mills, t	1	13
Anderson Henry, Hubery, f	4	14
Anderson James, Derwent, f	2	5
Anderson James, Derwent, t	2	2
Anderson James, White Oak, f	5	22
Anderson James, t	4	3
Anderson James, f	4	3
Anderson John, Derwent, f	3	3
Anderson John, London, t	b	36
Anderson J Frank, Wilton Grove, f	4	14
Anderson Peter, White Oak, f	5	22
Anderson Thomas, Derwent, f	3	3
Anderson Wm, Derwent, t	4	3
Anderson Wm, London, f	b	36
Anderson Wm, t	4	3
Andrus A, Lambeth, f		70
Andrus J H, Lambeth, f		70
Archer Charles, White Oak, f	3	21
Archer James, White Oak, f	4	21
Archer John, Lambeth, t		70
Archer Mrs Julia, White Oak, f	3	20
Archer Thomas, White Oak, f	3	21
Armitt Albin, Odell, t	1	26
Armitt John, St James' Park, t	1	30
Armstrong Mrs Jas, Wilton Grove, f	3	13
Armstrong J W, White Oak, f	3	21
Armstrong Walter, Byron, f	b	49
Armstrong Wm, Odell, t	1	24

THE SUN LIFE
Office: Fitzgerald Block, 169 Dundas St.
LOW RATES, GOOD PROFITS
AND THE MOST LIBERAL POLICY IN THE WORLD
A. S. MACGREGOR, Mngr., London District

	Con.	Lot
Arnold David, Lambeth, f		71
Arnold George, Lambeth, f		71
Arthur George, Byron, t	1	40
Askey Amos, London, t	b	37
Askey Joseph, Lambeth, f		71
Aukland John, St Thomas, f	9	21
Axford George, Tempo, f		23
Axford George jr, Tempo, f		23
Ayling Wm, Byron, f	b	45
Bainard David, Glanworth, f	9	21
Bainard Jacob, Glanworth, f	9	17
Baker Albert, London, f	1	27
Baker Charles, St James' Park, f	b	37
Baker Charles, London, f	1	27
Baker John, Tempo, f		50
Baker Joseph, Littlewood, f		18
Baker Richard, Glanworth, f	8	21
Baker Samuel, Littlewood, f		52
Baker Wm, Lambeth, f		76
Baker Wm, Littlewood, f		53
Baker Wm H, Littlewood, f		23
Baker Wm J, Glanworth, f	8	22
Baker W, t	E.T.R	71
Ball Wm H, t	W	Wor 8
Ballantyne Alexander, Lambeth, f		71
Ballantyne James, Lambeth, t		59
Ballantyne W T, Lambeth, f		61
Bannatine Alex, Lambeth, f	W.T.R	71
Bannatine Hector, Glanworth, f	8	23
Bannatine Neal, Glanworth, f	8	23
Barnard Albert, Nilestown, f	2	4
Barney Hiram, White Oak, t	5	21
Barney John, Lambeth, t		66
Barons Henry, Belmont, f	5	5
Barrett Ezekiel, Lambeth, t		70
Barrett James S, Lambeth, t		58
Barrett John, Glanworth, t	7	16
Barratt Lambeth, f		70
Barrows Chauncey, Nilestown, f	2	1
Barrows Chauncey, Belmont, t	7	1
Barrows Herbert, Nilestown, f	1	1
Barrows Francis, Nilestown, f	1	1
Bartlett Leonard, London, f	b	24
Barton Ensley, Nilestown, f	2	6
Barton H C, Belmont, f	6	2
Barton Wallace, Belmont, f	5	1
Bathurst E, t	1	28
Batten Mrs A, Belmont, f	7	1
Baty Adam, Odell, f	2	19
Baty Mrs R, Pond Mills, f	2	19
Baty Thomas, Wilton Grove, f	2	18
Beattie Andrew, Belmont, f	5	7
Beattie Andrew, Byron, f	3	9
Beattie Andrew, Pond Mills, f	2	15
Beattie Angus, Pond Mills, f	2	15
Beattie David, Pond Mills, t	1	13
Beattie David, Wilton Grove, f	2	20
Beattie James, Lambeth, f		71
Beattie James, Hubrey, f	5	8
Beattie James, Wilton Grove, f	4	13
Beattie James, Pond Mills, f	2	14
Beattie John C, Pond Mills, f	2	14
Beattie John N, Belmont, f	5	7
Beattie Robert, Pong Mills, f	3	10
Beattie Wm, Wilton Grove, f	2	20
Beattie Wm H, Wilton Grove, f	2	20
Beattie Wm J, Pond Mills, f	2	16
Beattie Wm R, Wilton Grove, f	2	14
Beckley John, Nilestown, f	1	8
Begg Alexander, London, f	5	16
Begg John, Hubrey, f	5	16

	Con.	Lot
Belcher T L, London, f	b	23
Bell Wm, Ealing, f	1	15
Bendle John, Nilestown, t	1	3
Bennett Benjamin L, Lambeth, f		56
Bennett George, Lambeth, f		71
Bennett Henry, Glanworth, f	6	16
Bickley Richard, Pond Mills, t	1	7
Bidduiph R F S, Glendale, f	3	23
Bishop Mrs, London, f		8
Bissell Sydney, Odell, t	1	24
Black Alfred, Belmont, f	3	8
Black Duncan, Belmont, f	8	3
Black John, Belmont, f	7	5
Blackman W George, Lambeth, f		9
Blaikie Alexander, Glanworth, f	6	18
Blaikie James, Wilton Grove, f	3	19
Blaikie Walter, Wilton Grove, f	3	19
Blaikie Wm, Glanworth, f	6	22
Blair James, Derwent, f	3	5
Blanchard David, Wilton Grove, f	3	17
Blanchard Wm, White Oak, f		1
Blatchford T W, Lambeth, t		70
Blinn Chauncey, Lambeth, f	2	48
Blinn Robert, London, f	1	36
Blinn Wm G, London, f	1	30
Bogue Allen, London, f	1	33
Bogue David, Lambeth, f		73
Bogue John, Lambeth, f		73
Boke F C, London, t	b	36
Boler Walter, Byron, f	1	45
Bowring Jacob, Lambeth, f		2
Bowring Mrs, Lambeth, f	2	5
Bowring Matthias, Lambeth, f		2
Bradish James, Glanworth, f	7	20
Bradley Edward, Lambeth, f		71
Brady James, Glanworth, f	8	13
Branston Johnston, f	W.E.R	56
Branston Wm, Lambeth, f		1
Bratt Enoch, Derwent, f	3	6
Bratt George A, Belmont	6	6
Bricklin Charles, Glendale, t	1	31
Broad James, London, f	b	32
Brodie Geo, Pond Mills, t	3	12
Brooks Isaac, Lambeth, t	2	37
Brooks Thomas, Bryon, t		77
Brown Archibald D, Belmont, t	7	1
Brown George, t	etr	51
Brown James, White Oak, f	6	22
Brown Johson, London, f		1
Brown J D H, Askin, f		1
Brown Neal, t	1	6
Brown N J, Belmont, f	7	1
Brown Robert, Glendale, f	1	34
Brown T R, Lambeth, f		70
Brown Wm, White Oak, t	4	23
Brownlee John, Derwent, f	3	2
Bruce John, London, f	4	16
Bruce Robert, White Oak, f	3	21
Brunton John, Belmont, f	7	6
Bryant Mrs F, Lambeth, f		70
Bryant Wm, Glendale, f	3	23
Buchanan Malcolm, Glanworth, f	8	12
Burch D B, Lambeth, f		74
Burch James, Lambeth, t	2	48
Burdick James, Odell, f	1	24
Burge Henry, Nileston, t		3
Burges John, Ealing,	1	12
Bunrnard J H, White Ook, t	5	23
Burns James, London, f	6	20
Bunrham Daniel, London, f	13	4
Burritt John	7	16

MITCHELL & THOMPSON | PLATERS—Bicycles, Surgical Instruments and Tableware a Specialty. 265 YONGE ST., TORONTO, ONT.

	Con.	Lot
Burrows James, Lambeth, f.		69
Burtwistle Jonathan, Tempo, f.		53
Burtwistle Richard D, Tempo, f.		53
Butson John, t.	1	19
Byers George, Nileston, f.	1	1
Byers John, Nileston, f.	b	1
Byrne James, White Oak, f.	6	20
Byrne John, Derwent, f.	3	2
Byrne Mrs, Derwent, f.	3	2
Caldwell Charles, Glendale, f.	2	30
Caldwell Joseph, Glendale, f.	2	36
Caldwell Mrs, Glendale, f.	2	30
Callard Joseph, Belmont, t.	7	1
Callard Mrs, Belmont, t.	7	1
Cameron Hector, Belmont, f.	7	8
Campbell Archibald, Belmont, f.	7	1
Campbell C, Belmont, f.	5	1
Campbell David, Nilestown, t.	1	1
Campbell Donald, Belmont, f.	7	5
Campbell F, Belmont, t.	7	1
Campbell James, Belmont, f.	7	1
Campbell John, t.	6	8
Campbell J B, London, f.	7	1
Campbell Malcolm, Belmont, t.	7	1
Campbell Mrs, Ealing, f.	1	7
Campbell Neil, Belmont, t.	4	4
Campbell Robert, Belmont, f.	7	6
Carr Duncan, Glendale, t.	1	31
Carr Thomas, f.	0	23
Carroll David, Ealing, f.	1	16
Carroll James, St James' Park, t.	1	37
Carruthers Amos, Belmont, f.	5	2
Carruthers A E, Hubrey, f.	5	6
Carruthers Benjamin, Hubrey, f.	3	7
Carruthers Charles, Hubrey, f.	4	7
Carruthers D A, Belmont, f.	5	6
Carruthers Elidon, Hubrey, f.	4	7
Carruthers H, Belmont, t.	5	9
Carruthers John, Hubrey, f.	3	7
Carruthers J E, Belmont, t.	7	1
Carruthers Matilda, Hubrey, f.	3	7
Carruthers Nathaniel, Hubrey, f.	3	6
Carruthers Ninian, London, f.	3	7
Carruthers Paul, Belmont, f.	5	6
Carruthers R A, Belmont, t.	5	5
Carruthers Samuel, Hubrey, f.	3	7
Carruthers Wm, Belmont, t.	6	4
Carruthers Wm, Derwent, f.	3	6
Cassady George, Byron, f.	a	47
Cassady James, Lambeth, f.	1	49
Cassady Joseph, Byron, f.	b	49
Cawse John, Lambeth, f.		77
Cawse John, London, t.		38
Charles John, Belmont, f.	7	1
Charles Mrs, Byron, f.	4	4
Chessman A W, London, f.		23
Cheyne Wm, Belmont, f.	7	1
Chisholm A, London, f.	b	45
Chivers James, Glanworth, f.	6	13
Christie Arthur, Belmont, f.	7	1
Christopherson H, London, f.		3
Clark Alexander, Pond Mills, t.		28
Clark C, Lambeth, f.		70
Clark Frank, Lambeth, f.		64
Clark James, Belmont, f.		60
Clark John, Belmont, f.		60
Clarkson John, London, t.		23
Clary John, Odell, f.	2	27
Clary Patrick, Odell, f.	2	27
Cleveland J D, Glendale, f.	1	31
Cline Mrs, Belmont, f.	7	1

	Con.	Lot
Cole Matthew, Tempo, f.		49
Cole Nathan, London, t.		37
Cole Walter, Tempo, f.		49
Collier John, London, t.		22
Collins Mrs O, Glanworth, f.	8	15
Collins Wm, Lambeth, f.		71
Collins Wm, Glanworth, f.	8	15
Colly r George, t.	wtr	71
Colville J W, Byron, f.	b	44
Comfort J B, Lambeth, f.		67
Conley James P, Byron, f.	3	24
Connor Albert, t.	3	16
Connor Thomas, London, f.	b	23
Cook Benjamin, Glanworth, f.	7	22
Cook Firmin, White Oak, f.	7	22
Cook Isaac, Littlewood, f.		57
Cook James, Lambeth, f.		74
Cook James W, Littlewood, f.		60
Coombs Charles, Byron, f.	b	45
Coombs J H, Byron, f.	b	43
Coombs Wm, London, f.		3
Cooper Mrs London, f.		37
Copeland Alonzo, Ealing, f.	1	14
Copeland G, Glanworth, f.	7	19
Copeland James, Ealing, f.	1	17
Copeland James, Glendale, f.	3	21
Copeland James, Lambeth, f.		71
Copeland Leonard, Ealing, t.	1	15
Copeman Albert, Belmont, f.	7	1
Copeman John, Belmont, f.	7	1
Copeman V, Belmont, f.	7	1
Cornell George, Lambeth, f.		78
Cornell Jacob R, Lambeth, f.		76
Cornell James H, Lambeth, f.		76
Cornell Jesse H, Lambeth, f.		7
Cornell John H, Lambeth, f.		78
Cornish Andrew, Nileston, t.	1	4
Coughlin Mrs B, Glanworth, f.	8	15
Coughlin Daniel, Glanworth, f.	9	15
Coughlin John C, Glanworth, f.	8	14
Coughlin John T, Glenworth, f.	9	16
Coughlin J B, Glanworth, f.	9	15
Coughlin Timothy, Glanworth, f.	9	15
Court John, Derwent, f.	2	1
Court Wm, Derwent, f.	2	1
Courtice Mrs, Askin, f.		4
Courtice John, Askin, f.		7
Cousins John, Belmont, f.	6	5
Cousins Wm, Benmont, f.	6	4
Cowan Hugh, Derwent, f.	3	2
Cowan Wm, Belmont, f.	6	4
Cowling John, Littlewood, f.		20
Cowling Wm		24
Cox Thomas, St James' Park, f.		2
Craig James, Belmont, f.	5	2
Craig James, London, f.		23
Craig Robert, Belmont, f.	5	2
Craig Robert, London, f.	1	23
Crincklaw James W, White Oak, f.	4	21
Crincklaw John, White Oak, f.	4	23
Crawford Alex, Belmont, f.	7	1
Crouse Isaac, Ealing, f.	1	17
Crouse Isaac, Byron, f.	b	45
Crouse John, Ealing, f.	1	15
Crouse John, Byron, f.		45
Crouse L Conrad, Byron, f.	b	45
Cummings C B H, Lambeth, f.		60
Cummings J D, Lambeth, f.		60
Cummings W M L, Lambeth, f.		60
Cunningham P, Belmont, f.	7	1
Currie Daniel, Glanworth, t.	7	8

BIRKBECK LOAN CO. | LOANS TO HOMEBUILDERS. LOANS TO EVERYBODY. 169 Dundas St., - - London, Ont.

	Con.	Lot
Currie Daniel, Derwent, f	2	5
Currie John, Glanworth, t	7	9
Currie John, Derwent, f	2	4
Currie Peter, Glanworth, t	7	9
Curtis Henry C, Ealing, f	1	19
Dale David, Glendale, f	12	33
Dale David H, Glendale, f	1	35
Dale Ezekiel, Glendale, f	1	29
Dale Jacob, Glendale, f	1	30
Dale Jacob jr, Glendale, f	1	31
Dale John, Glendale, f		76
Dale Joseph, Glendale, f	2	33
Dale Nathan, Glendale, f	1	27
Dale Solomon, Glendale, f	2	33
Dale Solomon, Lambeth, f		65
Dale Wm	3	21
Dale Mrs, Tempo, f	5	6
Dale S, Tempo, f		56
Daniels John, London, t	1	30
Darch Wm, Odell, f	1	25
Dart Samuel, Ealing, t	1	7
Daubeney Henry, White Oak, f	4	20
Davey Mrs, Lambeth, f	3	24
Davey Robert, London, f		2
Davey R J, Lambeth, f		68
Davidson Samuel, Belmont, t	7	1
Davis Amos, Lambeth, f		72
Davis A C, Littlewood, f		59
Davis Benjamin, Lambeth, f		54
Davis Benjamin W, Lambeth, f		57
Davis Ell L, Tempo, f		54
Davis Eliza, f		54
Davis George, Littlewood, f		58
Davis Harvey, Lambeth, f		58
Davis James T, Tempo, t		55
Davis W J, Lambeth, f		57
Dawson George, Tempo, t	9	22
Dawson James A, Byron, f	1	46
Dawson James A, Tempo, f	9	21
Dawson James E, Byron, f	1	46
Deacon David, St James' Park, f	1	39
Deacon J R, London, f	1	39
Dean Edward, Glendale, f	2	23
Decker Gideon, Lambeth, f		69
Deely Frank, t	e	31
Demary Benjamin, White Oak, t	3	22
Demary Mrs, White Oak, f		1
Demary Wilbert, White Oak, f		1
Dewar Mrs, Belmont, f	7	1
Dibb Wm, Belmont, f	7	2
Dicey Emerson, London, f	3	18
Dicey Emerson, White Oak, f		1
Dicey Hiram, London, f	3	18
Dicey Ira, Pond Mills, t	1	18
Dicey John A, White Oak, f	3	18
Dicks Frederick, Askin, t	1	28
Dignam R H, f		3
Dingman C W, Lambeth, f		65
Dinsmore Nelson, f	1	1
Doan G W, Glanworth, f	8	15
Doan Orlando, Belmont, f	7	1
Doble J C, London, t	1	32
Donahue Dennis, Glanworth, f	9	18
Donahue John, London, f	9	15
Dorman James, Byron, t	1	41
Dowdell Mrs, Lambeth, f		77
Dowling John, Odell, f	2	22
Dowling Nicholas, Odell, f	2	22
Doyle John, Lambeth, f		75
Duguid Alexander, London, t	b	24
Duguid Wm, Hubrey, f	5	11
Duguid Mrs, Hubrey, f	5	11
Dumaw Ashley, Belmont, f	5	4
Dumaw Joseph, Belmont, f	5	4
Dunall John, Byron, f	b	4
Duncan Mrs, Byron, f		45
Duncan Donald, f	1	45
Duncan George, Glendale, f	2	28
Duncan McKenzie, Glendale, f	1	28
Duncan Robert, Hubrey, t	5	15
Duncan Wm, Nilestown, t	b	1
Durham George, London, t	1	31
Durham J, London, t	1	31
Dyer Omer, Belmont, f	7	1
Dyer Wm, Belmont, f	7	1
Edlestein I E F	7	18
Edwards James, Nilestown, t	1	1
Edwards Nelson, Belmont, f	7	1
Egan James, Belmont, f	5	3
Egan John, Glendale, f	2	31
Egan Joseph, Belmont, f	4	3
Eger Richard, London, f		4
Elliott Andrew, Wilton Grove, f	1	17
Elliott Charles U, Hubrey, f	6	9
Elliott Francis, Wilton Grove, f	2	16
Elliott George, Wilton Grove, f	2	16
Elliott James, Wilton Grove, f	2	17
Elliott James F, Hubrey, f	5	12
Elliott John, Derwent, f	2	9
Elliott John, Hubrey, f	6	9
Elliott John, Wilton Grove, f	2	17
Elliott John F, Wilton Grove, f	3	12
Elliott John H, Hubrey, f	6	13
Elliott Richard, Lambeth, f		71
Elliott Robert, Odell, f	1	24
Elson George, Byron, f	b	45
Elson Sidney, Byron, f	a	47
Elson Wm, Byron, f	a	47
Elson Mrs, Byron, f	1	45
Elvinge Edward, Lambeth, t		60
Elwood Ephraim, London, f	b	45
Emery A S, London, f	1	24
Errington F W, Glanworth, f	7	19
Errington Ralph, Glanworth, f	7	17
Esseltine John, Belmont, t	7	1
Evans A C, t	1	22
Evans John, Belmont, f	7	1
Evans John G, Belmont, f	7	1
Evans J, Byron, t	3	8
Evans W S, Lambeth, t		70
Evieson Alfred, t	1	30
Evieson George, t	1	30
Evieson Wm, t	1	30
Farmer Charles, Glanworth, f	9	13
Fawcett E D, Odell, t	3	25
Fowcett John G, Belmont, f	7	1
Fawcett R E, London, f		2
Fawcett Wm, Nilestown, f	1	6
Fenwick James, Lambeth, f		77
Ferguson Alexander, London, f		2
Ferguson Charles, London, f		5
Ferguson Colin, Glanworth, f	7	13
Ferguson Daniel, Odell, f	2	25
Ferguson George W, Lambeth, f		71
Ferguson John, London, f		71
Ferguson John N, Lambeth, f		71
Ferguson Peter, Odell, f	2	25
Ferguson Wm, Belmont, f	7	1
Finch Mrs R, Belmont, f	7	1
Finch Wm, Lambeth, t		68
Finch Wm C, Byron, f	a	49

HEINTZMAN & CO. | PIANOS FOR RENTING
236 Dundas St., London
H. W. Burnett, Mgr., 'Phone 1039

	Con.	Lot
Finch Wm H, Byron, f	b	45
Findlay Alexander, Byron, t	b	43
Fisher Arthur, Glanworth, f	7	15
Fisher Madison, Glanworth, f	8	16
Fisher Robert, Glanworth, f	7	15
Fisher Vicars, Glanworth, f	8	16
Fitchett Arthur, Derwent, f	4	3
Fitchett Daniel, Belmont, f	5	3
Fitchett Ransole, Belmont, f	6	1
Fitzgerald T, St James' Park, f		9
Fitzpatrick, Wm, Belmont, f	4	2
Flannagan F, Belmont, t	6	5
Flawn Caleb, White Oak, f	3	19
Flawn Frederick, White Oak, f	3	19
Flawn W R, Lambeth, f		76
Fleming Mrs T, Wilton Grove, f	8	12
Fleming Wm, Hubrey, f	4	10
Fletcher Levi, Lambeth, f		78
Fletcher Richard, Lambeth, f	2	48
Fletcher Richard, London, f	b	23
Flint Peter, Byron, f	b	43
Flint Mrs, Byron, f	b	43
Flowers James, Glanworth, f	7	12
Flowers John, Glanworth, f	7	13
Forbes Thomas, White Oak, f	4	17
Forbes Wm, London, f	6	23
Foreman James, Lambeth, f		77
Forsyth John, Lambeth, t	1	40
Fortner James, Byron, f	b	45
Fortner Jonas, Byron, f	b	45
Fortner Sylvester, Lambeth, f		60
Foster A M, London, f	b	37
Foster David, London, f	b	37
Foster E M, London, f	b	37
Frampton Charles, t		70
Frampton Joseph, Tempo, t		55
Frank Ann, London, f	b	24
Frank Elizabeth, London, f	b	24
Frank Joseph, Byron, t	b	45
Frank R S, London, f	b	21
Frank Thomas W, Hubrey, f	5	12
Frank Thomas, Wilton Grove, f	3	15
Fraser Dr, London, f	b	19
Fraser Robert, Glendale, f	2	34
Fraser Samuel N, Glendale, f	2	34
Fraser Wm, Wilton Grove, f	4	13
Freeland E J, Ealing, f	b	19
Frost Charles, Byron, f	1	50
Fuller Elias, t	6	20
Garbut R J, Lambeth, t		69
Garrick James, Lambeth, f		7
Garside Abraham, London, f		39
Garten Charles, t	1	13
Gartley George, Derwent, f	2	8
Gartley George, Ealing, t	2	13
Gauld James, Hubrey, f	5	15
Gauld Mrs E, Hubrey, f	5	15
Gauld Samuel, Odell, t	1	38
Generow Wm, London, f	0	4
Gerrard Charles, Lambeth, f	4	24
Gerrard, Mrs, f	4	24
Garrick James, Lambeth, f		70
Gerry Thomas, Odell, f	b	25
Gibbons Henry, London, f	1	29
Gibbs Hector, t	b	36
Gilders S T, London, f	b	36
Gilmore James, Pond Mills, f	1	18
Gilmore Wm, t	1	17
Glenn Adam, f	18	17
Glenn James A, Glanworth, f	8	17
Glenn Wm P, Glanworth, f	8	17

	Con.	Lot
Gmalchmal D, t	2	13
Goodacre G, St James' Park, f		6
Gott Thomas, Wilton Grove, f	2	20
Gough E A, t	8	49
Gould E W, London, t	1	26
Govenlock Mrs, Hubrey, f	5	9
Govenlock John, Tempo, f		53
Govenlock Mrs J, Hubrey, f	5	9
Govenlock Mrs, Tempo, f		53
Gowers George, Odell, f	1	26
Greenfield G, Nilestown, f	1	1
Gregory Miss, Lambeth, f		70
Grieve Elliott, Wilton Grove, f	1	20
Grieve James, Pond Mills, f	2	10
Grieve Richards, Derwent, f	2	8
Grieve Thomas, Pond Mills, f	2	12
Grieve Mrs Thomas, Pond Mills, f	2	12
Griffin Fred, Pond Mills, t	3	8
Griffin John, Wilton Grove, f	3	8
Griffin Wm, Wilton Grove, t	3	16
Griffith Andrew, London, f	1	35
Gdifith George, Lambeth, f		88
Griffith James, London, f		2
Griffith James E, Byron, f	b	45
Griffith Jeremiah, Pond Mills, f	2	13
Griffith John, Pond Mills, f	2	11
Griffith John H, London, f	1	23
Griffith Nathan, London, f	1	35
Griffith Tunis, London, f	1	31
Griffith Wm, Byron, f		45
Griffith Wm, London, f	1	31
Guest Dr, Belmont, t	7	1
Gunn Mrs, London, f	b	23
Gunn Malcolm, Wilton Grove, t	3	14
Gurney Wm, Ealing, f	1	16
Hadwen Thos, Odell, f	1	25
Haines Isaac, Glendale, t	1	30
Hair Thomas, Derwent, f	4	6
Hair Wm, F, Derwent, f	4	6
Hair, Mrs, Derwent, t	4	6
Haldane Joseph, Glendale, f	2	27
Haldane Wm, Odell, f	2	24
Hall Alonzo, Lambeth, t		71
Hall Thomas, London, f	1	26
Hambly Mrs, Belmont, t	7	1
Hambly Samuel, Belmont, f	4	2
Hamlin Henry, Lambeth, f		71
Hannah Robert, Nilestown, f	1	4
Hansen Louis, London, f		1
Harkness Miss, Belmont, f	6	3
Harkness Walter, Belmont, f	7	3
Harper Robert, Odell, f	2	26
Harper Wm, Belmont, f	7	1
Harris C N, St James' Park, f		38
Harrison James, Lambeth, f		71
Hart Henry, Nilestown, f	2	5
Hart John, Nilestown, f	2	4
Hartwick James, St James' Park, f		2
Haw Emery A, Belmont, f	7	1
Hawkins George, Ealing, t	1	18
Hawkins WT J, Ealing, t	b	18
Hawshaw W S, Glanworth, f	6	18
Hayes Walter, Nilestown, t	2	1
Heard Albert, Lambeth, f		70
Heard George, Lambeth, f		71
Hearn R T, Byron, f	b	45
Heck John W, Glanworth, t	8	18
Hemmingway Wm, Wilton Grove, f	2	20
Hendra Arch, Pond Mills, f	2	12
Hendra Arthur, Pond Mills, f	2	12

JOS. DAMBRA, Merchant Tailor
Latest Designs for Fine Trade always in Stock.
262½ DUNDAS ST.

	Con.	Lot
Hendra James, Pond Mills, f	2	12
Hendra Wm, Wilton Grove, f	3	14
Hendra Wm jr, Wilton Grove, f	3	14
Herrington Ariel, Byron, f	b	45
Hicks John, Byron, t	1	39
Hickson George, London, t		1
Hilbert Herbert, London, t	2	3
Hill George, Ealing, t	1	16
Hill James, London, f		4
Hiscox H, Askin, t		1
Hiscox G T, London, f		70
Hislop Adam, White Oak, f	3	23
Hislop Alexander, Glendale, f	3	23
Hobbs T S, London, f	s	18
Hobbs W R, London, f	s	18
Holborn A, Belmont, f	6	7
Holborn John, Belmont, f	6	7
Hood James, Wilton Grove, f	3	9
Hooper Robert, Glendale, t	3	22
Hopkins George, Littlewood, t		15
Hourd C W, London, t	2	26
House Isaac, Glanworth, f	6	17
House James, Odell, f	1	21
Howard Henry, London, t		4
Howard Levi, London, t	1	30
Howe Emery A, Belmont, f	7	1
Howe Emery A jr, Belmont, t	7	1
Howe James, St James' Park, f	1	30
Howell Mrs, London, f	b	16
Hoyt Miles E, Ealing, f	1	15
Hull Chapman, Byron, t	1	37
Hunt Alexander, White Oak, t	5	23
Hunt Anson, Lambeth, f		63
Hunt Edward, White Oak, f	5	23
Hunt Mrs E, Larbeth, f		64
Hunt E S, Lambeth, f		63
Hunt George, Odell, t	1	27
Hunt Samuel, Lambeth, f		63
Hunt Walter, London, f	7	20
Hutchinson John, Pond Mills, f	2	8
Hutchinson J K, Pond Mills, f	2	8
Ingles John, Lambeth, f		58
Ireland Miss E, Lambeth, f		2
Ireland Walter, Lambeth, f	2	48
Irwin Andrew, Ealing, f	1	13
Irwin David, Lambeth, f		72
Irwin Mrs, St James' Park, f		8
Irwin Wm, London, f	1	13
Jackson David, Nilestown, f	1	1
Jackson David, White Oak, f	5	20
Jackson John, f	1	1
Jackson Minchin, Glanworth, f	7	17
Jackson Robert, Nilestown, f	1	1
Jackson Thomas, White Oak, f	4	22
Jackson Wm, Derwent, t	4	2
Jackson Wm, Lambeth, f		70
Jackson Wm, Nilestown, f	2	1
Jackson Wm, Pond Mills, f	2	13
James J, London, f	b	19
Janes George M, Byron, f	1	47
Janes Wm, Byran, f	1	40
Jarvis E S, Nilestown, f	1	5
Jarvis Nicholas, Byron, f		41
Jarvis Oliver, London, t		78
Jarvis Mrs, Byron, f		47
Jarvis Robert G, London, f	1	38
Jarvis Warren, White Oak, f	5	19
Jarvis Zachariah, Byron, f	b	47
Jeffrey George, Derwent, f	3	1
Jeffrey Thomas, Nilestown, f	1	3
Jenkins Benjamin, White Oak, t	3	17
Jenkins Benjamin, Wilton Grove, t	3	17
Jenkins Mrs B, Hubrey, f	5	8
Jenkins James, Derwent, f	2	7
Jenkins Wm, Derwent, f	2	6
Jenkins Wm jr, Derwent, f	2	7
Jenkins Wm, Ealing, t	1	16
Johnston A, Byron, f		45
Johnston Alexander, Glanworth, f	6	14
Johnston A C, Askin, f	1	28
Johnston Charles, Odell, f	1	22
Johnston David, Glanworth, f	6	19
Johnston George F, White Oak, f	5	21
Johnston George S, White Oak, f	5	21
Johnston James, Belmont, t	6	7
Johnston James sr, Glanworth, f	6	14
Johnston James, Odell, t	1	24
Johnston James D, f	5	24
Johnston Peter, London, t	1	30
Johnston Wm, Glanworth, f	6	19
Johnston Wm, London, t	1	20
Johnston Wm H, White Oak, f	5	21
Johnston Mrs, Odell, f	1	22
Joice Thomas, St James' Park, f		1
Jones Abram, Lambeth, f		65
Jones Albert, Belmont, f		70
Jones Alfred	E.T.R.	65
Jones David, Lambeth, f		65
Jones George W, Lambeth, f		65
Jones Gilbert, Lambeth, t		70
Jones Hiram, White Oak, f	5	20
Jones J D	4	21
Jones Mrs, Lambeth, f		71
Judd H H, London, f		7
Kains Alfred, Byron, f	a	49
Kains Franklin, Byron, f	a	49
Kains Frederick, Byron, f	a	49
Kains Wm, Byron, f	a	48
Kay John, Odell, f	1	26
Kelly Andrew, Lambeth, f		13
Kelly George, Lambeth, f		71
Kelly James, A, Lambeth, f		70
Kelly John, Lambeth, f		8
Kelly Wm, Lambeth, t		71
Kemp Arthur, Askin, f	1	22
Kendrew Edward, Wilton Grove, f	1	18
Kennedy James, Nilestown, t		1
Kenny John, Byron, f		44
Kent M J, Byron, f		44
Kent M J, London, f		33
Kernohan Hugh, Derwent, f	3	1
Kernohan John, Derwent, f	3	1
Kernohan Wm, Derwent, f	3	1
Kerr John, Hubrey, f	5	13
Kerr Wm, Hubrey, f	5	13
Kerr Mrs, Hubrey	5	13
Kerslake John T, Glendale, f	2	36
Kettlewell Noah, London, f	1	29
Kettlewell Wm, Glendale, f	1	31
Kilborn Bryan, Bryon, f	b	45
Kilborn J A, Byron, f		9
King Allan, Lambeth, f		71
King John, Lambeth, t		67
Kirk Andrew, Hubrey, f	6	10
Labbin John, White Oak, f	5	23
Laidlaw Elliott, Glanworth, f	3	11
Laidlaw George E, Wilton Grove, f	3	11
Laidlaw John, Wilton Grove, f	3	11
Laidlaw John, Wilton Grove, f	3	11
Laidlaw Walter, Wilton Grove, f	4	10
Laidlaw Wm, Wilton Grove, f	4	11

EDY BROS. | Large portraits in Crayon, Pastel, English Water Color, Oil and India Ink ARE UNEQUALED.

	Con.	Lot
Laidlaw Wm G, Wilton Grove, f	3	11
Laing James, Askin, f	1	29
Lane C A, London, t	1	35
Lawson John, Hubrey, f	4	8
Lawson Peter, Nilestown, f	1	6
Learn James, St James' Park, f	b	34
Learn Wm N, White Oak, f	6	21
Leathorn Frederick, t	b	23
Leathorn J J, London, f		11
Lee Clark D, Glanworth, t	7	15
Lee James, Odell, t	1	25
Lee John W, Nilestown, f	2	2
Legg Charles Y, Glanworth, f	7	22
Legg Mrs W, Belmont, f	7	1
Lewis Clifford, Glanworth, f	8	22
Lewis Fred L, Glanworth, f	8	22
Lewis Wm, Nilestown, t	2	4
Lind Mrs, Odell, f	2	21
Ling Wm D, Tempo, f		49
Ling Mrs, London, f	2	3
Little J A, Lambeth, f		61
Little J Benson, Lambeth, f		62
Little James K, Lambeth, f		60
Little J E, Lambeth, f		61
Lock John, Glanworth, f	1	6
Longfield W H, Nilestown, f	1	6
Lounsbury A, Lambeth, f		72
Love John C, Littlewood, f		19
Love Neal, Littlewood, f		19
Lown David, Lambeth, f		69
Lown D W, Hubrey, f	5	14
Lown Wm, Lambeth, f		69
Luton Mrs, Belmont, t	7	1
McArthur Alexander, London, f		1
McArthur James A, London, f		1
McArthur Mrs, London, f		2
McBain Duncan, White Oak, f	5	19
McBride Wm, Byron, t	b	38
McCallum Alexander, f	2	12
McCallum Daniel, Derwent, t	3	1
McClary Charles, London, f	1	4
McClary Mrs C, Nilestown, f	1	1
McClary John G, Nilestown, f	1	2
McClellan R J, f	1	1
McColl Donald, Belmont, f	7	9
McColl Duncan, Glanworth, f	7	11
McColl Mrs D, Hubrey, f	6	11
McColl John, Glanworth, f	7	11
McCord Joseph, Belmont, t	7	1
McCord Robert, Belmont, t	7	1
McCormack George, Glendale, f	2	32
McCully John, Tempo, f	9	22
McCully James, Tempo, f	9	22
McCully Mrs, Tempo, f		26
McCully Robert, Tempo, f	9	22
McDermott M, Nilestown, f	2	2
McDiarmid Mrs, Askin, f		1
McDonald Paul, Glendale, t	1	28
McDonld James, White Oak, f	3	24
McDonald John, White Oak, f	3	23
McDonald Wm, Glanworth, f	6	18
McDougall Angus, Glanworth, f	6	21
McDougall Duncan, White Oak, f	5	22
McDougall Joseph, Pond Mills, f	2	10
McDougall Thomas, Pond Mills, f	2	6
McDougall Thomas, White Oak, t	4	21
McEwen Robert, Byron, f	1	50
McFarlane Andrew, Lambeth, f		10
McGill Duncan, Glanworth, f	6	10
McGill Peter, Glanworth, f	7	14
McGillivray Wm, Wilton Grove, f	4	14
McGrath J, Belmont, t	7	1
McGregor Archibald, Tempo, f		50
McGregor James, Tempo, f		50
McGregor John, Glanworth, f	6	13
McGregor Mrs, Glanworth, f	6	13
McGregor Mrs, London, f	1	31
McInnis Alex, St James Park, f	1	30
McIntosh Charles, Odell, f	1	26
McIntosh Charles, Pond Mills, f	2	9
McIntosh James, Odell, t	1	24
McIntosh Mrs P, Odell, f	b	25
McIntosh Wm, Odell, f	1	26
McKellar Arch, Belmont, f	7	1
McKellar George, Belmont, f	7	1
McKellar Mrs, Belmont, f	7	1
McKellar Walker, Belmont, f	7	1
McKellar Wm, Belmont, f	7	2
McKenzie Kenneth, Belmont, f	7	1
McKerlie Wm, Ealing, f	1	11
McKerlie Wm jr, Ealing, f	1	14
McLachlan James, Glanworth, f	8	10
McLachlan Mrs, Glanworth, f	8	6
McLaren James, Byron, t	b	45
McLean Allan, t	b	43
McLeod Angus, Tempo, t		51
McLeod John, Tempo, t		51
McLeod Thomas, t		52
McMillan James, Glanworth, f	8	8
McMillan Peter, Belmont, f	6	8
McMurray George, St James' Park, f	1	27
McNames Peter, Lambeth, f	2	48
McNeil Malcolm, Derwent, f	2	1
McNeice Henry T, Byron, t	1	48
McNeice Samuel, t	3	23
McNeice Wm, Byron, t	1	48
McNiven Hugh, Glanworth, f	8	9
McNiven Peter, Glanworth, f	8	9
McPherson Arch A, Glanworth	7	10
McPherson C F, Tempo, f	6	7
McPherson Daniel, Glanworth, f	7	10
McPherson Donald, Glanworth, f	8	18
McPherson Dugald, Belmont, f	6	8
McPherson Dugald, Glanworth, f	8	12
McPherson Fredk W, Tempo, f		57
McPherson Mrs H, Glanworth, f	9	19
McPherson Mrs Isabella, f	6	9
McPherson John, Glanworth, f	8	18
McPherson John jr, Glanworth, f	9	19
McPherson John, St James' Park, f	2	
McPherson Mrs Mary, f	6	9
McPherson Peter, Glanworth, f	7	10
McTavish Hugh, Belmont, f	7	4
McTavish John, Belmont, f	7	1
McWilliam James, London, f	2	24
Mackie Rufus, Byron, f	a	47
Madiford Mrs, London, f		6
Main Mrs, London, f	1	27
Mair Andrew, Lambeth, f	a	50
Mair James H, Glendale, f	1	38
Mair John, Glendale, t	1	39
Mair Wm, Byron, f	a	39
Mann David, Lambeth, f		71
Mann Frances, Odell, f	1	27
Mann Henry, Lambeth, f		71
Mann John C, Glanworth, f	7	21
Manning Alfred, White Oak, f	5	17
Manning Mrs C, London, f	2	1
Manning Ferguson, Belfont, f	4	4
Manning George R, Derwent, f	4	1
Manning Jacob I, Derwent, f	4	1
Manning Jacob W, Belmont, f	5	4

LONDON BRUSH FACTORY | AWARDED GOLD AND SILVER MEDALS FOR Kalsomine, Paint and Varnish Brushes. THOMAS BRYAN.

	Con.	Lot
Manning John G, Belmont, f	7	1
Manning H, White Oak, f	5	18
Manning Jonathan, Belmont, f	4	4
Manning Lawrence, Derwent, f	4	1
Manning Mrs L, Derwent, f	3	1
Manning Rowland, White Oak, f	5	19
Manning Sylvester, White Oak, f	5	17
Mapson Mrs, Belmont, f	7	1
Marden Mrs, Lucetta, f		15
Markham Robert, Odell, t	1	25
Marr Alexander, Wilton Grove, f	2	21
Marr Geo, White Oak, f	5	24
Marr John, Glendale, t	1	33
Marr Richard, Wilton Grove, t	2	21
Marr Robert, Odell, t	2	21
Marr Robert, Wilton Grove, t	3	18
Marr Wm, Odell, t	2	23
Marsh Wm, Byron, f	b	45
Marshall John, Askin, f		1
Martin Miss C, Glanworth, f	6	14
Martin John, Belmont, f	7	2
Martin Wm, Belmont, f	7	3
Martin W H, Odell, f	1	27
Mathers Andrew, Lambeth, f		74
Mathers James, Lambeth, f		74
Mathieson Angus, Odell, f	1	25
May Samuel, Littlewood, f		56
Meacham Wm, London, f	1	30
Meadows Thomas, Glanworth, f	8	17
Mennill George H, White Oak, f	5	18
Mennill Joseph, White Oak, f	4	16
Meredith Edward, London, f	1	28
Meriam Wallace, Byron, f	b	45
Meriam Wesley, Byron, f	1	47
Mickleborough R, Odell, f	2	26
Middlemore J F, White Oak, f	1	22
Mihell Miss H, Odell, f	1	25
Mihell Leonidas, Odell, f	1	24
Mihell Mrs, Odell, f	1	24
Mill John, Lambeth, f		67
Mill W H, Lambeth, f		68
Milligan J, f		70
Mills Robert, t		69
Millson Caleb, White Oak, f	3	17
Millson Samuel, Glanworth, t	7	18
Milne James, White Oak, f	6	23
Milne John, f	6	23
Milner James, St James' Park, f		37
Milner Robert, Glanworth, f	7	23
Minchin J Wm, Glanworth, f	6	15
Montague A, t	b	36
Montague A E, Byron, f		47
Montague F A, Byron, f		47
Montague J H, Byron, f	b	47
Monteith A, Lambeth		11
Monteith Henry, Lambeth, f		11
Monteith I, Lambeth		11
Moon W H, Odell, f		4
Moore Abram, Belmont, f	6	2
Moore George, Lambeth, f		76
Moore John, London, f	5	17
Moore Josept, Lambeth, f		76
Moore Percy, London, f		33
Morrison John, Glanworth, f	7	8
Morton Charles, f	b	19
Mote James, Lambeth, t		16
Mote James jr, Lambeth, t		16
Mote Matthew, Lambeth, t		70
Mullard Jonah, London, f	b	38
Mulligan Frank, Tempo, t		36
Mulligan John, Littlewood, f		25
Mulligan Wm, Littlewood, f		25
Munger Charles, Lambeth, t		65
Munroe John, Hubrey, f	5	14
Munroe Neal, Hubrey, f	5	11
Murray Andrew, Glendale, f	2	28
Murray C H, St James' Park, f	1	27
Murray George, Odell, f	1	27
Murray George, Wilton Grove, f	3	12
Murray George, Wilton Grove, f	2	12
Murray James, Wilton Grove, f	3	12
Murray John, Wilton Grove, f	4	12
Murray Peter, Wilton Grove, f	3	13
Murray Robert, Wilton Grove, f	2	23
Murray Robert, Wilton Grove, f	2	19
Murray Wm, Wilton Grove, f	4	12
Muxworthy J, White Oak, f	3	21
Myers George, Byron, t		36
Neno John, Lambeth, f	70	105
Nesbit Wm, f	b	23
Newell Cyrus, Lambeth, t		66
Newell Frank, Lambeth, t		66
Nichol Adam, Wilton Grove, f	4	15
Nichol Adam, Wilton Grove, f	4	16
Nichol Andrew, Hubrey, f	4	9
Nichol Francis Wilton Grove, f	3	9
Nichol Francis sr, Hubrey, f	3	9
Nichol Geo T, Glanworth, f	6	12
Nichol Henry, Hubrey, f	4	11
Nichol H, Belmont, f	5	2
Nichol John, Belmont, f	5	3
Nichol John, Glanworth, f	8	11
Nichol John C, Wilton Grove, f	3	10
Nichol John O, Hubrey, f	6	12
Nichol Robert, sr, Belmont, f	5	2
Nichol Robert S, Hubrey, t	4	11
Nichol Thomas, Hubrey, f	5	16
Nichols Alonzo, Lambeth, f		66
Nichols Charles, Lambeth, f		63
Nichols David, Glendale, f	2	31
Nichols George, Lambeth, f		66
Nichols Henry, Glendale, f	2	29
Nichols John, f	b	13
Nichols John, Pond Mills, t	1	12
Nichols Lawrence, Glendale, f	2	31
Nichols Oliver, Lambeth, f		66
Nichols Robert, Pond Mills, f	2	11
Nield John, Lambeth, f		63
Nixon George, Odell, f	b	21
Nixon James, Odell, f	1	21
Nixon James, Lambeth, f		75
Nixon John, Wilton Grove, f	3	20
Nixon John, Odell, f	1	21
Nixon Joseph, Lambeth, f	2	38
Nixon Margaret, Odell, f	1	21
Nixon Robert, Odell, f	1	25
Noble Robert, Littlewood, f		23
Northcott E H, Byron, f	1	45
Norton Allen, London, f	1	32
Norton F D, London, f	1	8
Norton George, London, f	1	34
Norton John, London, f	1	32
Norton Nathan, London, f	1	31
Norton Nelson, London, f	1	32
Norton Wm, London, f	1	36
Noyes Arthur, Byron, t	1	45
Noyes James, Byron, t	1	45
O'Brien John, London, f	b	21
O'Brien Joseph, Nilston, f	2	3
O'Brien Wm, Nileston, f	2	3
O'Connor Herbert, Byron, t	1	45
O'Neil Harry, Glanworth, t	7	20

W. H. HEARD & CO. | *Gas Logs, Brass Fenders, Asbestos Fires, Etc.*
357 Richmond Street

	Con	Lot
Odell Edwin, Wilton Gove, t	4	16
Odell Eli, Odell, f	b	25
Odell Frederick A, Nilestown, f	b	1
Odell H M, Odell, f	1	22
Odell Mrs L, Odell, f	1	24
Odell Peter O, Belmont, f	7	1
Odell Wm, Odell, f		25
Odell Wm E, Odell, f	1	25
Odell Wm H, Belmont, f	7	1
Odell Wm L, Odell, f	1	25
Odie Melvin, Wilton Grove, t	3	11
Oliver Alexander, Wilton Grove, f	3	1
Orchard Wm, Glendale, f	1	32
Orman George, Glendale, f	2	32
Orman Hugh, t	b	57
Orman Stephen, t	1	45
Orman Truman, Byron, f		48
Orman Walter, Byron, f		48
Orman Mrs, Byron, f	b	49
Orr George E, Tempo, f		51
Orr Jacob, Tempo, f		52
Orr James E, Tempo, f		50
Orr Thomas, Tempo, f		51
Owrey James, London, f	1	30
Pace George, London, f		1
Pack Wm C, Nileston, t	1	8
Palethorp E	1	18
Palmby Thomas, Nilestown, f	1	1
Palmby Thomas, London, t		32
Palmer Francis, Glanworth, f	8	9
Palmer Thomas, Glanworth, t	8	9
Panton Edward, London, t	1	31
Park John, London, f	1	31
Parkinson J, t	1	45
Parkinson Samuel, Ealing,	b	18
Parry D H, Ealing	1	14
Passmore Thomas, Glanworth, f	7	21
Patmore J E, London, t	1	31
Patrick Abraham, Lambeth, f		71
Patrick David, Lambeth, f		72
Patrick Eber, Lambeth, f		73
Patrick James, Lambeth, t		71
Patrick John, Lambeth, f		72
Patrick Mrs L, Lambeth, f		73
Patrick W R, Lambeth, f		71
Patterson John sr, Wilton Grove, f	3	14
Pearce George, Glanworth, f	7	19
Pearce John, London, f		8
Pearce Wm, London, f		8
Pearce Mrs, London, f		8
Pearson Edward, Nilestown, f	1	1
Pearson James, Nilestown, f	b	1
Pearson Robert, London, f	1	29
Pearson Thomas, London, t	1	29
Pegler John, London, t	1	28
Pemberton Mrs, Ealing, f	b	20
Pennington G B, Tempo, t	b	50
Perkins Caleb, Glendale, f	3	22
Perkins Curtis, White Oak, f	3	21
Perkins Mrs C, Glendale, f	3	22
Perkins Freeman, Glendale, f	3	22
Perkins John, Lambeth, t	6	8
Pettit Mrs, Belmont, f	7	1
Phillimore John, Ealing, t	1	17
Phillips Mary, t	1	14
Pickle Mrs L, f	2	5
Pickle R, f	2	5
Pickle Mrs W, f	2	5
Pincomb John, Glendale, f	2	38
Pincomb Richard, Glendale, f	2	35
Pincomb Wm, Glendale, f	2	38
Piper Richard, Lambeth, f	6	5
Piper Samuel, Tempo, f	5	2
Piper S G, Lambeth, f		70
Piper Wm Lambeth, f		65
Piper Wm, Tempo, t		54
Polle Edmond, Odell, f	1	21
Poole Edmond, Lambeth, f		70
Poole Joseph, Lambeth, f		71
Poole Joseph jr, Lambeth, f		71
Post George, White Oak, t		66
Post Jacob, White Oak, t		66
Potts Joseph	7	1
Pratt Charles, London, f	1	26
Priddis James, f	b	41
Procunier M, Nilestown, t	1	1
Puddecombe R, f	1	6
Pugsley Robert, Odell, f	1	27
Purcell J, St James' Park, f		13
Purdham Hector, Nilestown, t	1	4
Purdy David, London, f	1	30
Purdy Richard, Glendale, f	2	30
Rae Wm, Pond Mills, f	1	11
Raisin Thomas, London, f		1
Raisin Mrs, Askin, f		1
Ramey Eli W, Tempo, f		52
Ramey Silas, Lambeth, f		52
Rennie John, White Oak, f	3	21
Revell Isaac, Lambeth, f		70
Reynolds Henry, Nilestown, f	b	1
Rhoder Thomas H, London, f		4
Richmond Mrs, Nilestown, f	1	1
Rickart Wm, Tempo, f		58
Riddle George, Wilton Grove, f	3	23
Riddle John, Odell, f	1	20
Riddle Robert, Odell, f	2	22
Riddle Samuel, Odell, f	1	20
Ritchie Arthur, Wilton Grove, t	3	11
Ritchie Mark, Wilton Grove, t	3	11
Robb Joseph, t	1	45
Robinson Edward, Lambeth, f		72
Robinson R D, Lambeth, f		72
Robson R, t	b	19
Rogers James, t	7	1
Rogers John, Byron, f	1	42
Rolph Mrs, Nilestown, f	b	1
Rome Mrs, Glanworth, f	8	10
Rose Richard, Glanworth, f	8	13
Rose Richard J, Glanworth, f	8	13
Ross Arthur, London, f	b	19
Ross Matilda, London, f	b	19
Rosaiter Charles, Askin, f		1
Routhledge Andrew, Lambeth, f		71
Routhledge D G A, Lambeth, f		70
Routhledge James, Lambeth, f		71
Routhledge John, Lambeth, f		70
Routhledge Wm, Lambeth, f		72
Routhledge Mrs, Hubrey, f	5	8
Rowe Frederick, Belmont, f	5	1
Rowntree James, Glendale, f	3	7
Rudd Charles, Nilestown, t	1	4
Rudd Charles, Wilton Grove, t	1	19
Rudd Mrs C, London, f	3	16
Rundel Charles, Tempo, f		57
Rundel Philip, Tempo, f		56
Rutherford James, White Oak, t	3	19
Sadler Wm, Lambeth, f		73
Sage Nelson, Nilestown, f	b	3
Sage Willard, Nilestown, t	b	4
Sageman Charles, London, f		39
Sampson Wm, London, f	1	26

THE SUN LIFE
IS A CANADIAN COMPANY.
Office: Fitzgerald Block, 169 Dundas St.
A. S. MACGREGOR, Mngr., London District.

	Con.	Lot
Sanderson Samuel, Derwent, f	4	1
Saunders Thomas, London, t		2
Sawers Benjamin, London, f	1	39
Sawers Rev E H, Wilton Grove, t	2	18
Schram Wm, Lambeth, t		3
Scoine Samuel, Woodbank, t	b	38
Scoine Wm, t	1	32
Scott Andrew, Glanworth, f	8	15
Scott Charles, Glanworth, f	6	21
Scott Mrs C, Lambeth, f	2	48
Scott David, London, f	1	10
Scott Hopkirk, Lambeth, f		64
Scott James, Lambeth, f		64
Scott James M, Pond Mills, t	2	8
Scott John, Lambeth, f		64
Scott John, Pond Mills, t	2	8
Scott Robert, Pond Mills, f	2	10
Scott Walter, Lambeth, f		64
Scott Walter, Pond Mills, f	2	9
Scott Wm, London, f	1	26
Scott Wm E, Belmont, t	6	4
Sexton Mrs, f	1	28
Shannon Wm, Ealing, f	2	13
Shaver Mrs Ann, London, f	2	26
Shaver Charles, Tempo, f		54
Shaver Eli, t	3	17
Shaver Jesse, Wilton Grove, f	3	17
Shaver John W, Wilton Grove, f	3	17
Shaver Mrs Ann, London, f	2	26
Sherman James, London, f		37
Sherman John, f	b	28
Sherman Thomas, London, f		36
Shoebottom W G, Odell, f	3	15
Shore Arthur, White Oak, f	4	19
Shore Charles, White Oak, f	4	19
Shore Frank R, White Oak, f	4	19
Shore Frederick, White Oak, f	4	18
Shore Henry, White Oak, f	4	19
Shore John, White Oak, t	5	20
Shore John jr,	6	19
Shore Hardy, Glanworthy, f	8	25
Shore T Hardy, Glanworth, f		53
Shore Vincent, Glanworth, f	7	14
Shore Wm, White Oak, f	5	20
Short Wm, Odell, f		5
Sifton Charles, Lambeth, f		7
Sigsworth John, Wilton Grove, f	1	18
Sigsworth Wm, t	b	38
Simms Wm, Byron, f	b	45
Simpson George, Belmont, f	7	1
Simpson James, White Oak, t	5	17
Sinclair Mrs, Belmont, f	7	1
Sissons Robert, Byron, f	b	45
Sissons Samuel, Byron, f	b	45
Skelding Mrs, f	7	1
Skinner Mrs S A, Belmont, f	5	7
Skuse Mrs B, London, f	1	38
Skuse Edwin, St James' Park, t	1	38
Slobbotsky E, t		72
Smith Alex, Belmont, f	7	1
Smith Arch, Belmont, f	7	1
Smith C W, Lambeth, f		50
Smith Daniel, Belmot, f	n	7 1
Smith Dugald, Belmont, f	7	1
Smith Edward, London, f	1	26
Smith E E, Glanworth, f	8	15
Smith Frederick, Glendale, t	3	22
Smith Gordon, Lambeth, f		6
Smith Harry L, Odell, f	1	22
Smith Henry, Glendale, t	3	21
Smith H J, Lambeth, t		6
Smith H L, Belmont, f	7	1
Smith James, t	6	15
Smith John, Belmont, f	7	1
Smith John, Glanworth, f	6	15
Smith J B, Glendale, f	1	31
Smith J G, Belmont, f	7	1
Smith Mrs M, Glanworth, f	8	9
Smith Mrs, Askin, f		7
Smith S A, Glanworth, f	8	15
Smith S W, Lambeth, f		67
Smith Thomas, Belmont, f	7	1
Smith Wm, Lambeth, f		67
Smithers John, Nilestown, t	1	5
Soules Wm, Belmont, t	7	1
Sparks H S, London, t		32
Spence David, London, t		8
Spettigue C D, Odell, f	1	22
Spettigue F J, London, f	1	22
Spettigue J J, London, f	1	22
Spettigue W J, London, f	1	22
Stackhouse W H, Lambeth, f		70
Stanton Edgar, Littlewood, f		24
Stanton J C, Littlewood, f		24
Starkey Edward, Glanworth, f	7	23
Stephens F, Askin	1	29
Stephens H B, Lambeth, f		65
Stephens Richard, Askin, f	1	29
Stephenson David, Hubrey, f	4	10
Stephenson Wm, Nilestown, t		2
Stewart John, Belmont, f	6	1
Stone Miss M, Lambeth, f		70
Stone Miss V, Lambeth, f		70
Strachan Mrs, Belmont, f	7	1
Strachan Stuart, Belmont, f	7	1
Strachan Thomas, Belmont, t	7	1
Summers Albert, London, t		8
Summers Edward, London, t		33
Summers Eli, Glanworth, t	6	17
Summers George, Byron, t		47
Summers L P, Belmont, f	6	2
Summers R, Byron, f	b	45
Summers Wm, Glendale, f	1	36
Summers Miss, Byron, f	b	45
Sumner C A, Ealing, f	1	13
Sumner C H, Ealing, f	1	13
Sumner George, Ealing, t	b	16
Sumner Richard, Ealing, f	1	16
Sumner R B, Ealing, f	1	13
Sumner Thomas, Ealing, f	1	16
Sumner Wm C, Pond Mills, f	1	14
Sutton Cyrus S, Lambeth, f		62
Sutton Charles W, Lambeth, f		62
Sutton Jacob E, Lambeth, f		62
Sutton James, Lambeth, f		62
Sutton James C, Lambeth, f		62
Sutton John, Lambeth, t		64
Sutton Matthias, Lambeth, f		14
Sutton Samuel H, Lambeth, f		62
Swift George, Derwent, t	3	1
Swift Wm, Lambeth, f		69
Tambling Thomas, London, f		38
Tanner W A, Askin, f		1
Tanton Henry, Byron, f	b	48
Tapping Calvin, London, f		33
Tapping John, Lambeth, t		70
Tapping Nathan, London, f	1	35
Tarratt Henry, Glendale, f	2	27
Taylor Alexander, Tempo, f		55
Taylor Angus A, Belmont, f	7	1
Taylor Archibald W, Belmont, f	7	5

MITCHELL & THOMPSON | PLATERS—Bicycles, Surgical Instruments and Tableware a Specialty. 285 YONGE ST., TORONTO, ONT.

	Con.	Lot
Taylor Archibald Y, f	7	4
Taylor E V, London, f		1
Taylor George, London, f	4	22
Taylor John, London		2
Taylor John, Wilton Grove, t	2	22
Taylor John sr, Wilton Grove, t	2	25
Taylor John, Wilton Grove, f	2	25
Taylor John J, Belmont, f	7	4
Taylor J F, Lambeth, f		69
Taylor J H, t	3	13
Taylor Mrs Neal, f	7	1
Taylor Neal A, Belmont, f	7	1
Taylor Robert, Glanworth, f	9	21
Taylor Wm, Belmont	7	1
Taylor Wm, Tempo, f		54
Taylor W A, Belmont, f	8	5
Taylor Wm J, Belmont, f	7	4
Taylor Miss, Lambeth, f		70
Teeple Benjamin, London, f	b	27
Teeple Joseph, London, t		38
Teeple Thomas, Glendale, f	1	33
Thomas John, Tempo, f		52
Thomas James A, Lambeth, f		71
Thomas J E, Lambeth, f		58
Thomas R B, Lambeth, f		69
Thomas Stephen, Tempo, f		56
Thompson Alexander, Lambeth, f		74
Thompson James, Glanworth, t	8	9
Thompson John, Lambeth, t		62
Thompson Thomas T, London, f	b	23
Thompson Wm, Wilton Grove, f	1	18
Thorncroft John, Lambeth, f		72
Thorncroft M, Lambeth, f		73
Tibbetts Jonthan, Derwent, f	3	1
Tibbetts Mrs F, Derwent, f	3	1
Tomlinson Thomas, Odell, f	1	23
Traver Henry, Belmont, f	4	6
Traver Wm, Derwent, f	4	6
Trigger Wm, Glanworth, f	8	10
Trocker Wm T		56
Trowbridge Wm, London, f	1	35
Tucker Matthew, Odell, f	1	25
Tunks Allan B, St James' Park, f	1	40
Tunks Miss E, Byron, f	1	40
Tunks Henry, Lambeth, f		77
Tunks James, London, f	1	34
Tunks John, Lambeth, f		75
Tunks J D, London, f	1	40
Tunks Richard, Byron, f	1	41
Turnbull John, Glanworth, f	8	16
Tye Samuel, Lambeth, f		4
Vanderlinder G, f	3	23
Vanderlinder M, Lambeth, f		76
Vandermade L M, Lambeth, f		70
Vanstone Edwin, Lambeth, f		75
Vanstone G A, Lambeth, f		75
Vanstone S J, Lambeth, f		12
Vanstone Thomas, Lambeth, f		75
Vanstone Wm, Lambeth, f		75
Vanstone Wm F, f		70
Venning Andrew, Belmont, f	5	1
Vicary Wm, Tempo, t		51
Wade Jeremiah, Lambeth, t		71
Wadsworth John, Byron, f	1	44
Wadsworth T, t	1	1
Wait James, Lambeth, t		71
Wait J R, London, f	1	39
Walker Andrew, Odell, t		24
Walker Mrs, Odell, f	2	21
Walker Robert, t	1	24
Walker Thomas, Belmont, t	7	1
Walker Wm jr, Glendale, f	1	24
Walker Wm, Odell, f	2	24
Walker Wm J, Odell, f	1	23
Wall F H, London, f		9
Walters Mrs T P, Glendale, f	1	24
Walters George, Glendale, f	2	27
Walters Mrs W, Byron	7	9
Ward W T, St James' Park, f		21
Warden Thomas, Belmont, t	7	1
Warren James, Belmont, f	6	3
Warren J T, Lambeth, f		67
Watcher George, Belmont, f	7	1
Waterland Edward, Derwent, f	4	1
Waterman Wm, f	5	6
Watkins David, Glendale, t	2	28
Weatherstone Wm, Hubrey, f	5	10
Weaver George, f	2	46
Weeks George, Glanworth, f	8	21
Weir Robert, Ealing, t	b	20
Weld Mrs T, Askin, f		1
Weldon Andrew, Lambeth, f		5
Weldon Andrew, Tempo, f		51
Weldon Joseph, Derwent, f	4	2
Weldon J, London	b	33
Weldon J O, London, f		5
Weldon James O, Tempo, f		51
Weldon Thomas, Littlewood, f	2	1
Wells B S, Byron, f	1	43
Wells J B, Byron, f	1	45
West Edmond sr, London, f	b	34
West Edmond jr, London, f	b	34
Westland Wm, Askin, f	1	27
Whetter Richard, London, f	b	34
White Firman, Glendale, f	2	36
White George, Glanworth, f	9	16
White James, Glanworth, f	9	20
White Walter, Lambeth, t		77
Whithead Benjamin, f	3	21
Whitehead Wm, Glendale, f	3	21
Wickerson Harry, Byron, f	1	42
Wilbur James, Belmont, t	6	2
Wilkins Charles, Glendale, f	2	25
Wilkins J W, Lambeth, f	3	42
Wilkins Leonard, Belmont, t	6	6
Wilkins Martin, Belmont, t	6	4
Wilkins M D, Lambeth, f	3	42
Willcox Thomas, t	b	3
Williams H Nilestown, t	b	1
Williams James, London, f	1	3
Willows George, Tempo, t		55
Willows Wm, Lambeth, t		59
Wills Thomas, London, f		19
Wilsie Ashley, Belmont, f	6	7
Wilsie Charles, Wilton Grove, t	2	12
Wilsie George, Belmont, f	6	2
Wilsie Joseph, Derwent, f	4	1
Wilsie Levi, Belmont, f	6	5
Wilsie Miss M, Belmont, f	5	4
Wilsie Mrs, Derwent, f	5	5
Wilsie Oliver, Derwent, t	4	1
Wilsie Walter, t	1	11
Wilsie W A, Belmont, f	6	1
Wilsie W T, Belmont, f	7	1
Wilsie W W, Belmont, f	5	6
Wilson Charles, Pond Mills, t	2	12
Wilson John, Wilton Grove, t	4	11
Wilson Lawrence, Askin, f		1
Wilson Richard J, Lambeth, f		70
Woodhull Wesley, Lambeth, f		70
Woodhull W B, Lambeth, t		67

Investigate The Birkbeck Loan Co's
POPULAR SYSTEM OF LOANING. - 169 DUNDAS STREET, LONDON.

	Con.	Lot
Woodley J H, Glendale, f	1	30
Worth Thomas, f	b	19
Wright Frank H, Glanworth, f	6	17
Wright Wm E, Glanworth, f	7	17
Wyatt Mrs, London, f	1	32
Yeaman Wm, Glendale, f	1	30
Yeo James, Ealing, f	1	18
Yeo W D, Ealing, f	1	18
Yeo Mrs, f	b	18
Young Charles, Nilestown, f	1	7
Young Mrs, Derwent, f	3	1

WILLIAMS—EAST TOWNSHIP.

DAVID WYLLIE, Township Clerk, Ailsa Craig P. O.

Abbreviations: f, freeholder; t, tenant; C. R., Centre Road; C. V., Carlisle Village; N. V., Nairn Village.

After each name follows Post Office Address, Concession and Lot.

	Con.	Lot
Adair Samuel, Springbank, f	13	9
Adair Thomas, Springbank	13	9
Allan George W, Toronto, f	17	14
Anderson James, Fernhill, f	3	4
Anderson John, Fernhill, f	4	4
Anderson John D, Fernhill, f	4	1
Baillie John, Nairn, f	NV	22
Baker Dinah, Falkirk, f	CN	17
Barnes Wm, Nairn, f	14	8
Bell Annie, Falkirk, f	CN	2
Bell Wm, Ailsa Craig, f	19	25
Bellairs Wm O, Springbank, f	3	14
Bice Artemus, Clandeboye, f	20	1
Bice Augustus, Ailsa Craig, f	20	11
Bissett Evan, Nairn, f	14	8
Bolton Edward, Crathie, f	7	11
Boswell James, Nairn, f	NV	C
Brown Robert, Nairn, f	3	14
Brown Robert L, Ailsa Craig, t	20	8
Brown Thomas, Ailsa Craig, f	20	9
Buchanan Duncan, Fernhill, t	1	11
Buchanan Hugh, Fernhill, t	1	11
Calhoun Gilbert, Falkirk, f	CV	10
Calhoun Gilbert C, Falkirk, t	CV	10
Cameron Alexander, Parkhill, t	19	6
Cameron Daniel S, Ailsa Craig, f	20	27
Cameron Flora, Parkhill, f	16	4
Cameron John, Springbank, f	20	8
Cameron Nancy, Parkhill, f	18	9
Campbell Alexander, Fernhill, f	3	9
Campbell Archibald, Fernhill, f	3	8
Campbell Dougald, Fernhill, f	3	9
Campbell Duncan, Strathroy, f	9	7
Comeron Duncan, Fernhill, f	2	12
Campbell Duncan A, Fernhill, f	2	7
Campbell John, Fernhill, f	1	7
Campbell John B, Duncrief, f	17	13
Campbell Trafford, Fernhill, f	3	8
Campbell Wm, Ailsa Craig, f	20	16
Campbell Wm A, Strathroy, f	8	7
Carr Wm, Ailsa Craig, f	20	13
Carson John, Ailsa Craig, t	20	29
Cavanagh Donald, Parkhill, f	CR	19
Cavanagh Robert, Parkhill, f	CR	19
Chapman John, Fernhill, f	1	4
Charlton Wm, Falkirk, f	CV	8
Chisholm John, Parkhill, t	16	4
Chisholm Margaret, Parkhill, f	16	4
Chisholm Neil, Parkhill, t	16	4
Clark Hugh, Nairn, f	14	9
Clarke George, Fernhill, f	5	7
Clarke Hugh, Springbank, f	6	4
Clarke James, Parkhill, t	18	5
Clarke John, Nairn, f	5	11
Cluness Alexander, Fernhill, f	4	3
Colton Edwin I, Springbank, t	7	6
Colton Robert, I, Springbank, f	7	6
Connell James, Springbank, f	10	3
Connell Peter, Springbank, f	10	3
Cowie John B, Springbank, f	11	6
Cowie Robert, Fernhill, f	3	1
Crompton Edward, Falkirk, f	CV	3
Crompton Edward H, Falkirk, t	CV	3
Cruickshank Angus, Springbank, t	CR	9
Cruickshank John, Springbank, t	CR	3
Cruickshank Lewis, Springbank, t	CR	4
Cummins Charles, Crathie, f	7	15
Currie Alexander, Fernhill, f	1	5
Currie Angus, Parkhill, t	14	3
Currie Archibald, Parkhill, f	14	3
Currie Charles, Parkhill, t	14	3
Currie Duncan, Fernhill, t	1	5
Currie Jane, Nairn, f	nv	7
Currie John, Fernhill, t	1	5
Currie Neil, Fernhill, t	1	5
Currie Wm, Fernhill, t	1	5
Daniel Daniel, Fernhill, f	1	9
Daniel Elias, Fernhill, f	1	13
Dewar James, Parkhill, f	16	7
Dewar Neil, Strathroy, f	2	21
Dimond Catherine, Nairn, f	17	23
Dignan Bernard, Springfield, f	cr	6
Dingman John, Fernhill, f	1	6
Doyle John Parkhill, f	cr	11
Duncan Andrew, Springbank, f	8	8
Duncan Archibald, Springbank, t	9	11
Duncan Christina, Springbank, f	9	11
Duncan Wm, Springbank, t	9	11
Duncan Wm E, Springbank, f	8	8
Dunhow Charles, Ailsa Craig, f	nv	1
Elliot James, Springbank, f	7	6
Elliot John, Springbank, f	7	5
Elliot Wm, Springbank, f	7	5
Emery Reuben J, Nairn, t	nv	3
Farish John, Falkirk, f	1	28
Ferguson James, Parkhill, f	cr	19
Ferguson Patrick, Parkhill, t	cr	10
Fletcher Alexander, Fernhill, f	5	4
Fletcher James, Fernhill, f	5	3
Fortune George, Nairn, f	6	15

THE GENUINE HEINTZMAN & CO. PIANOS ARE SOLD ONLY IN LONDON AT 286 DUNDAS STREET

	Con.	Lot
Fraser Alexander R, Nairn, f.	6	15
Fraser Colin, Nairn, f.	5	14
Fraser David, Nairn, f.	5	16
Fraser Donald M, Nairn, f.	16	12
Fraser Dugald, Ailsa Craig, f.	5	18
Fraser George, Parkhill, f.	9	17
Fraser Hugh, Fernhill, f.	4	10
Fraser John, Nairn, f.	15	6
Fraser Margaret, Parkhill, f.	6	15
Gale George, Falkirk, t.	cv	17
Gale Mary A, Falkirk, f.	cv	5
Gilchrist John, Parkhill, f.	18	5
Gilchrist John A, Parkhill, f.	18	3
Gillies Donald P, Parkhill, f.	20	5
Gillies Duncan, Parkhill, f.	20	5
Gillies Duncan, Nairn, f.	1	16
Gillies John, Parkhill, f.	18	4
Gillies Peter, Parkhill, f.	18	8
Gillies Samuel, Ailsa Craig, f.	20	28
Godkin Benj, Bay City, Mich, f.	20	18
Gordon Peter, Nairn, f.	17	24
Graham John, Springbank, f.	13	6
Graham John J, Toronto, f.	5	12
Graham Mary, Nairn, f.	nv	5
Graham Wm, Crathie, f.	7	14
Grant Donald, Nairn, f.	17	10
Gray Alexander, Falkirk, f.	cv	3
Gray James, Nairn, f.	13	9
Gray Margaret, Springbank, f.	3	10
Gunn John, Ailsa Craig, f.	19	21
Happer James, Springbank, f.	11	4
Happer Robert, Springbank, f.	11	5
Happer Stewart, Springbank, f.	11	8
Harmer Wm, Ailsa Craig, t.	20	12
Harrison Frederick, Falkirk, f.	1	26
Harrison Wm, Denfield, f.	1	25
Harvey Donald, Nairn, f.	nv	15
Harvey George, Nairn, f.		15
Haskett John, Falkirk, f.	cv	5
Haskett Joseph, Parkhill, f.	16	3
Haskett Richard, Parkhill, f.	17	2
Haskett Wm Parkhill, f.	16	3
Haskett Wm S, Parkhill, f.	16	3
Henderson Donald, Ailsa Craig, f.	19	17
Henderson John, Ailsa Craig, f.	9	16
Henderson Wm, Ailsa Craig, f.	18	16
Hodgson Frances A, Falkirk, f.	cv	5
Hodgson Wm, Falkirk, t.	cv	4
Hord John, Parkhill, f.	19	3
Hord Peter, Parkhill, f.	cr	24
Hover Silas S, Parkhill, f.	cr	17
Hughes Daniel, Falkirk, f.	1	27
Humble George W, Falkirk, f.	cv	6
Hutton Isaac, Parkhill, f.	20	7
Hyslop John, Lieury, f.	20	4
Jackson Alfred, Parkhill, t.	cr	21
Jackson Matthias, Parkhill, f.	cr	21
Johnson John, Parkhill, f.	cr	13
Johnston Alex M, Springbank, f.	7	2
Johnston Stephen, Falkirk, f.	1	18
Kelly Fletcher, Falkirk, t.	cv	2
Kelly John, Falkirk, f.	cv	2
Kerr Richard J, Wheatley, f.	17	5
Kerr Wesley, Ailsa Craig, f.	20	24
Leitch John, Falkirk, f.	20	35
Leitch John jr, Falkirk, t.	20	35
Leslie Alexander, Nairn, t.	14	9
Leslie Ebenezer, Nairn, f.	16	9
Leslie Johns Nairn, f.	16	10
Levis John, Fernhill, t.	4	7
Linton Wm, Fernhill, f.	1	1
Lockhart Zachariah, Clarke, f.	20	13
Lumby Benjamin, Springbank, f.	12	4
Lumby Donald, Springbank, f.	12	6
Lumby John, Springbank, f.	12	5
Lumsden James, Springbank, t.	8	6
McArthur Duncan, Ailsa Craig, f.	19	24
McArthur John, Hensall, f.	17	20
McArthur Kenneth, Ailsa Craig, f.	17	22
McCallum Archibald, Nairn, f.	17	16
McCallum Catherine, Fernhill, f.	5	6
McCallum David H, Fernhill, t.	3	11
McCallum Donald, Fernhill, f.	3	5
McCallum Hugh, Fernhill, f.	3	1
McCallum John, Fernhill, t.	1	3
McCallum Neil, Komoka, f.	1	3
McCallum Wm, Nairn, f.	nv	9
McCubbin Daniel, Springbank, f.	3	3
McCubbin John, Springbank, f.	10	4
McCubbin John, Springbank, t.	8	3
McCubbin Wm, Falkirk, f.	cv	8
McCuish Neil, Parkhill, f.	cr	23
McDonald Alexander, Ailsa Cra'g	19	14
McDonald Alexander, Ailsa Craig t.	18	17
McDonald Alexander, Fernhill, f.	12	1
McDonald Alexander, Parkhill, f.	cr	18
McDonald Angus, Parkhill, f.	cr	18
McDonald Archibald, Ailsa Craig, f.	18	10
McDonald Donald, Falkirk, f.	cv	4
McDonald Donald, Parkhill, f.	13	3
McDonald Donald, Parkhill, f.	19	11
McDonald Hugh, Fernhill, f.	5	2
McDonald John, Fernhill, f.	5	4
McDonald John, Parkhill, f.	12	3
McDonald John C, Springbank, f.	8	11
McDonald John R, Ailsa Craig, f.	20	14
McDonald Mary A, Parkhill, f.	18	3
McDonald Roderick, Nairn, f.	15	10
McDonald Roderick, Parkhill, f.	19	11
McDonald Wm, Crathie, f.	7	17
McDougall Allan, Dunerief, f.	1	21
McEwen Daniel A, Ailsa Craig, t.	15	21
McEwen Dougald P, Ailsa Craig, f.	19	21
McEwen Duncan, Ailsa Craig, f.	18	21
McEwen John S, Sheppardville, Man, f.	19	21
McFarlane Alex, Nairn, t.	3	16
McFarlane Duncan, Nairn, f.	1	15
McFarlane Duncan, Nairn, f.	3	16
McFarlane James, Falkirk, f.	20	34
McFarlane John, Nairn, f.	3	16
McFarlane John, Nairn, t.	1	15
McGregor Alex, Springbank, f.	9	10
McGregor Duncan, Springbank, f.	9	9
McGregor James, Springbank, f.	8	4
McGregor James, Springbank, f.	9	9
McGregor John, Springbank, f.	cr	5
McGregor Samuel, Springbank, f.	9	10
McIntosh Alex, Ailsa Craig, f.	19	29
McIntosh Alexander, Springbank, f.	8	1
McIntosh Angus, Springbank, f.	11	3
McIntosh Donald, Springbank, t.	11	5
McIntosh Donald, Nairn, f.	nv	5
McIntosh John W, Fernhill, f.	4	6
McIntosh Robert, Nairn, t.	17	21
McIntosh Roderick, Nairn, f.	nv	4
McIntosh Wm, Fernhill, f.	4	6
McIntosh Wm, Springbank, f.	8	1
McIntosh Wm G, London, f.	nv	1
McIntyre Angus, Parkhill, f.	cr	9
McIntyre Ann, Nairn, f.	2	15
McIntyre Donald, Ailsa Craig, t.	19	27
McIntyre Donald, Springbank, f.	13	14

JOS. DAMBRA, Merchant Tailor | Latest Designs for Fine Trade always in Stock. 262½ DUNDAS ST.

	Con.	Lot
McIntyre Donald A., Nairn, f	ny	1
McIntyre Dougald C, Ailsa Craig, f	3	17
McIntyre Duncan, Nairn, f	3	15
McIntyre John, Parkhill, f	cr	19
McIntyre John, Ailsa Craig, t	19	27
McIntyre John, Nairn, t	3	15
McIntyre John, Parkhill, f	cr	9
McIntyre Malcolm, Ailsa Craig, f	19	25
McIntyre Malcolm, Nairn, f	nv	2
McIntyre Neil, Ailsa Craig, f	20	17
McIntyre Neil, Ailsa Craig, t	19	27
McIntyre Peter, Ailsa Craig, f	19	27
McIntyre Wm, Nairn, f	nv	d
McIsaac John, Parkhill, f	15	5
McKay Angus, Nairn, f	16	8
McKay Byron, Denfield, f	3	2
McKay John A, Parkhill, t	17	9
McKay Kenneth, Springbank, f	11	9
McKay Kenneth jr, Springbank, t	11	9
McKay Mary A, Parkhill, f	17	9
McKeen Peter, Springbank, f	10	3
McKeen Archibald, Springbank, f	7	4
McKeen Arthur, Springbank, f	8	1
McKeignan Neil, Nairn, f	nv	4
McKellar Archibald, Ailsa Craig, f	18	24
McKellar Donald, Ailsa Craig, t	18	28
McKellar Neil, Ailsa Craig, t	18	26
McKellar Peter, Ailsa Craig, f	18	27
McKenzie Alexander, Fernhill, f	6	6
McKenzie David, Nairn, f	14	7
McKenzie Donald C, Nairn, f	5	15
McKenzie Donald, Nairn, f	14	7
McKenzie Flora, Nairn, f	4	8
McKenzie George, Fernhill, f	6	5
McKenzie Gordon, Nairn, f	15	7
McKenzie John, Ailsa Craig, t	18	20
McKenzie John, Parkhill, f	14	5
McKenzie Kenneth, Nairn, f	14	7
McKenzie Mary, Marysville, Mich f	3	13
McKenzie Wm, Fernhill, f	4	3
McKichan James, Nairn, f	1	19
McKillop Neil, Springbank, f	cr	7
McLachlan Alexander, Fernhill, f	9	8
McLachlan Alexander, Parkhill, f	19	5
McLachlan Allan, Parkhill, t	20	3
McLachlan Hugh, Springbank, f	7	1
McLachlan James, Fernhill, t	5	8
McLachlan John, Parkhill, f	19	6
McLachlin Neil, Nairn, f	1	17
McLachlin Donald, Parkhill, f	15	3
McLaren Alexander, Ailsa Craig, t	19	31
McLaren Dnald, Ailsa Craig, t	19	31
McLaren Robert, Ailsa Craig, t	19	31
McLean Alexander, Nairn, f	2	19
McLean Alexander, Springbank, f	cr	7
McLean Allen, Fernhill, f	3	3
McLean James, Springbank, f	7	2
McLean James, Springbank, t	9	6
McLean Neil, Springbank, f	cr	7
McLean Peter, Springbank, f	cr	8
McLean Robert, Springbank, f	9	6
McLean Robert D, Springbank, t	9	6
McLeish Alexander, Springbank, t	9	3
McLeish Archibald, Springbank, f	8	5
McLeish Isabella, Springbank, f	9	3
McLeish Lachlan, Springbank, f	9	2
McLeish Wm, Springbank, t	9	4
McLennan Alexander, Parkhill, f	19	8
McLennan Hugh, Parkhill, f	19	9
McLennan John, Parkhill, f	19	8
McLennan Mary, Parkhill, f	18	11
McLellan Wm jr, Parkhill, f	20	6
McLeod Hector, Parkhill, t	cr	10
McMillan Alexander, Parkhill, f	17	9
McMillan Angus, Parkhill, t	cr	15
McMillan Duncan, Nairn, f	17	11
McMillan John, Parkhill, f	cr	16
McMillan John B, Parkhill, f	cr	15
McMillan Mary, Chicago, Ill, f	cr	11
McMillan Norman, Parkhill, f	cr	16
McNames Peter, Parkhill, f	14	4
McNaughton Donald, Ailsa Craig, f	14	24
McNaughton Donald D, Ailsa Craig, f	20	23
McNaughton Duncan, Ailsa Craig, f	20	21
McNaughton John, Ailsa Craig, f	18	25
McNaughton Jno D, Ailsa Cra g, f	2	20
McNeil Angus, Strathroy, f	7	3
McNeil Duncan C, Springbank, f	7	3
McNeil Hector, Falkirk, f	cv	11
McNeil Hector, Fernhill, f	3	6
McNeil John, Strathroy, f	7	3
McNeil Niel, Fernhill, f	3	6
McPherson Margaret, Springbank, f	11	1
McPherson Neil, Ailsa Craig, f	18	13
McPherson Roderick, Ailsa Craig, f	18	2
McQuilkin John, Springbank, f	13	5
McTaggart Neil, Nairn, f	4	11
Marshall John, Forest f	1	20
Marshall Stewart, Ailsa Craig, t	19	32
Massie George, Springbank, f	11	10
Matheson Hector, Parkhill, f	cr	22
Maxfield Charles, Falkirk, f	cv	3
Melville John, Fernhill, f	2	2
Menzies Wm, Ailsa Craig, f	19	17
Milliken John, Springbank, f	7	8
Milliken Samuel, Crathie, f	7	9
Milliken W A, Crathie, f	7	9
Monk Neil, Parkhill, f	cr	15
Moore Donald, Springbank, f	9	5
Moore John, Fernhill, f	2	8
Morrison Angus, Parkhill, f	15	4
Morrison Arch, Parkhill, f	cr	10
Morrison Donald, Parkhill, f	15	4
Morrison John, Parkhill, f	cr	14
Morrison John, Park Hill, t	cr	17
Munro Donald G, Parkhill, f	10	18
Munro Hector, Nairn, f	nv	3
Munroe Alexander, Fernhill, t	5	9
Munroe Donald, Nairn, t	6	10
Munroe Helen, Fernhill, f	5	9
Munroe John, Nairn, f	6	10
Munroe Roderick, Nairn, f	4	12
Nettleton Wm, Crathie, f	7	12
O'Henly John, Parkhill, f	cr	12
O'Leary Wm, Falkirk, f	cv	15
O'Neil Frederick E, Park Hill, t	17	5
O'Neil Henry A, Parkhill, f	18	3
O'Neil James, Fernhill, f	3	2
O'Neil Joseph, Falkirk, t	3	2
O'Neil Robert, Falkirk, t	3	2
Pedden Alexander, Crathie, f	7	16
Phillips Edward, Falkirk, t	cv	6
Phillips Griffith, Ailsa Craig, f	19	29
Phillips Wm, Ailsa Craig, f	18	15
Portsmouth Richard, Delaware, f	20	3

EDY BROS.

THE GOLD MEDAL WAS AWARDED THIS firm at Western Fair for the finest display of Photography.

	Con.	Lot
Potter John, Fernhill, t	2	1
Potter Oliver, Nairn, t	5	18
Priestley Chas, Ailsa Craig, f	18	26
Racoure Thomas, Falkirk, f	cv	2
Richards Agnes, Fairfax, f	cv	4
Roberts Michael, Springbank, f	12	8
Roberts Murray, Springbank, t	12	8
Rook John, Nairn, f	nv	19
Rose Alexander, Nairn, f	3	12
Rose David, Fernhill, f	4	5
Rose Kenneth, Nairn, t	3	12
Rosenberger Abraham, Falkirk, f	10	
Ross Alexander, Nairn, f	17	17
Ross Alexander J, Nairn, f	15	11
Ross Alexander M, Nairn, t	15	9
Ross Andrew J, Nairn, f	14	11
Ross Christina, Nairn, f	15	9
Ross David A, Nairn, f	15	8
Ross Donald, Springbank, f	13	7
Ross Donald M, Nairn, t	17	8
Ross George, Nairn, t	17	12
Ross George M, Fernhill, f	3	4
Ross Hugh, Nairn, t	15	8
Ross James, Ilderton, f	cv	3
Ross John, Falkirk, t	cn	3
Ross John, Nairn, f	17	17
Ross John D, Nairn, f	6	9
Ross John F, Nairn, f	17	17
Ross John R, Parkhill, f	17	8
Ross Margaret, Nairn, f	5	16
Ross Robert, Parkhill, f	17	8
Ross Wm, Nairn, f	17	12
Ross Wm A, Parkhill, t	17	8
Ross Wm F, Nairn, f	17	17
Sands David, Crathie, f	7	13
Sands John, Crathie, f	7	12
Scafe Caleb, Nairn, f	17	18
Scafe John, Ailsa Craig, f	20	19
Scafe John L, Ailsa Craig, f	20	19
Scafe Thomas, Ailsa Craig, f	18	19
Shipley Ann, Falkirk, f	cv	3
Shipley George L, Falkirk, f	1	29
Shipley George M, Falkirk, f	1	30
Shipley Isabella, Falkirk, f	cv	2
Shipley James, Ailsa Craig, f	1	21
Shipley James C, Falkirk, f	2	27
Shipley John B, Falkirk, f	1	31
Shipley Wm G, Ailsa Craig, f	20	24
Siddall Joseph, Ailsa Craig, f	20	28
Siddall Thomas, Ailsa Craig, f	2	23
Siddall Wm, Ailsa Craig, f	20	28
Singular Edward, Nairn, f	nv	1
Singular Joan, Nairn, f	nv	5
Singular Joseph, Fernhill, t	8	5
Singular Sampson, Springbank, f	8	5
Singular Wm, Nairn, f	nv	7
Smith John, Toronto, f	2	14
Smith Robert, Ailsa Craig, f	19	19
Stewart Alex C, Ailsa Craig, f	18	29
Stewart Archibald, Ailsa Craig, f	3	24
Stewart Archibald, Ailsa Craig, f	20	31
Stewart Archibald, Nairn, f	17	27
Stewart Colin, Ailsa Craig, f	19	30
Stewart Daniel A, Nairn, f	6	14
Stewart Donald C, Nairn, f	3	21
Stewart Donald W, London, f	2	16
Stewart Duncan F, Ailsa Craig, f	20	23
Stewart James D, Falkirk, f	2	25
Stewart James F, Falkirk, f	1	28
Stewart Jane A, Ailsa Craig, f	16	13
Stewart John, Nairn, f	3	19
Stewart John, Springbank, f	5	1
Stewart John C, Ailsa Craig, f	20	31
Stewart John F, Ailsa Craig, f	3	22
Stewart Joseph W, Strathroy, f	19	15
Stewart Lionel, Edmonds, W T, U S, f	19	31
Stewart Margaret, Ailsa Craig, f	13	8
Stewart Peter, Ailsa Craig, f	18	22
Stewart Wm, Nairn, f	2	20
Stirton John, Nairn, f	4	15
Sutherland David, Nairn, f	17	26
Tattersall Stanley G, Nairn, f	nv	5
Thomas David J, Urbana, Ohio, f	1	11
Thomas Wm J, Fernhill, f	2	10
Thompson Duncan, Nairn, f	5	13
Thompson Robert, Nairn, f	5	11
Thompson Simon, Parkhill, f	13	6
Thompson Wm, Nairn, f	3	12
Topping James, Falkirk, f	cv	5
Topping Jane, Falkirk, f	13	6
Treharne David, Fernhill, f	1	14
Treharne Isaac, Fernhill, f	1	13
Tweedle Richard W, Nairn, f	6	3
Veitch John, Ailsa Craig, f	20	10
Veitch Robert, Parkhill, f	19	10
Walker Albert N, Ailsa Craig, t	13	13
Walker John S, Ailsa Craig, f	19	13
Walter David, Fernhill, f	1	10
Walter Hugh, Fernhill, f	1	10
Wardell Berton, Crathie, t	7	19
Wardell Joseph, Crathie, f	7	19
Waters David, Fernhill, f	6	4
Waters Donald, Springbank, f	10	6
Waters James M, Fernhill, f	6	4
Waters John, Springbank, f	10	7
Waters Wm, Springbank, f	11	7
Watson David, D D, Beaverton, f	4	2
Watson Donald, Springbank, f	7	12
Wells Donald, Springbank, t	9	12
Wells Wm, Parkhill, f	9	11
Wescott Wm H, Falkirk, f	2	25
Whaley Wm J, Toronto, f	19	12
Wilson Alexander, Nairn, t	6	7
Wilson Alfred, Toronto, f	17	14
Wilson Catharine, Nairn, f	6	7
Wyatt Edward, Springbank, f	8	12
Wyatt Edward jr, Springbank, f	7	10
Wyatt George, Fernhill, f	5	5
Wyatt Hugh, London, f	10	9
Wyatt Thomas, Springbank, f	8	12
Wyatt Wm, Springbank, f	8	12
Wylie David, Ailsa Craig, f	17	15
Zavitz Silas, Fernhill, f	1	2
Zavitz Silas, Ailsa Craig, f	2	9

LONDON BRUSH FACTORY | AWARDED GOLD AND SILVER MEDALS FOR Kalsomine, Paint and Varnish Brushes. THOMAS BRYAN.

WILLIAMS—WEST TOWNSHIP.

WM. DAWSON, Township Clerk, Sylvan P. O.

Abbreviations: f, freeholder; t, tenant.

After each name follows Post Office address, Concession and Lot.

	Con.	Lot
Adair Abraham, Sylvan, f	21	14
Adair Albert, Sylvan, f	21	14
Amor Charles, Sylvan, t	17	23
Amor James, Sylvan, f	17	23
Arnold Mrs Almanda, Sylvan, f	15	15
Arnold Thomas, Sylvan, t	15	15
Atmore Alonzo, Sylvan, t	20	25
Atmore John, Sylvan, f	21	25
Atmore Sylvester, Sylvan, f	21	24
Augustine A W, Arkona, f	7	16
Banks Wm, Parkhill, f	16	5
Barnes Hickman, Parkhill, f	14	9
Barnes Amos, Arkona, f	7	22
Barrett Alfred, Parkhill, f	19	7
Barrett Charles, Parkhill, f	18	12
Barrett John, Parkhill, f	16	8
Barrett Matthias, Parkhill, f	16	6
Barrett Wm, Parkhill, f	17	12
Bartlett George, Arkona, t	7	20
Bartlett John, Arkona, f	7	21
Bartlett Thomas jr, Arkona, t	7	20
Bartram Thomas H, Arkona, t	7	13
Bartram Wm, Arkona, f	7	13
Belt Thomas, Parkhill, t	19	11
Bennington Wm, Maple Lodge, f	20	17
Bice Artemus, Clandoboye, f	20	2
Bishop Wm, Fort William, f	19	20
Bitner Mrs Amy, Arkona, f	7	15
Blanshard Herbert, Sylvan, f	21	19
Boylan Mrs, Dawn Mills, f	8	12
Boyce Wm, Parkhill, f	18	3
Boyce Wm J, Parkhill, f	14	5
Brasil Oliver, Sylvan, f	15	13
Breithaupt L J, Berlin, f	21	19
Brewer Albert, Sylvan, t	15	18
Brown Albert, Sylvan, f	21	4
Brown Donald, Springbank, f	7	7
Brown James, Sylvan, f	21	4
Brown James, Napanee, f	16	15
Brown Mrs Jane, Springbank, f	7	6
Brown John, Sylvan, t	16	15
Brown Wm, Sylvan, f	21	2
Buckingham Thomas, Sylvan, f	21	22
Bullock John, Parkhill, t	20	20
Cadman James, Parkhill, f	21	13
Cameron Alexander, Sylvan, f	15	17
Cameron Betsy, Parkhill, f	a	14
Cameron Donald, Parkhill, f	14	7
Campbell Duncan, Parkhill, t	18	25
Campbell John, Sylvan t	21	20
Campbell Martha, Sable, f	10	25
Campbell Richard, Sable, t	10	25
Campbell Robert, Sylvan, f	16	13
Carroll Samuel, Parkhill, f	16	2
Cathers Charles, Sylvan, f	21	15
Cathers James, Sylvan, f	21	13
Caw Wm, Parkhill, f	20	20
Christie George, Parkhill, f	20	3
Clark Wm, Sylvan, f	17	23
Clelland Allan, Arkona, t	7	19
Cloven James, Detroit, f	12	19
Cluness David, Springbank, f	7	3
Cluness James, Springbank, f	a	1
Cluness John, Prkhill, f	18	8
Cluney John, Buffalo, f	20	15
Cochran John, Arkona, f	9	19
Cooper Jane A, Arkona, f	9	16
Cooper John, Arkona, t	9	16
Cooper Mrs, R, Parkhill, f	17	13
Cooper Wm, Parkhill, t	17	13
Couch Richard, Parkhill, f	19	14
Couch Wm, Parkhill, f	19	14
Cruickshank Louis, Springbank, f	a	2
Cruickshank George, Sable, f	11	11
Cruickshank James, Sable, f	11	3
Cruickshank Robert, Sable, f	11	3
Cunningham Joseph, Parkhill, f	20	13
Curtz Samuel, Parkhill, f	19	21
Dale Jacob, Arkona, f	9	19
Davidson John, Thedford, f	2	26
Davidson Nathaniel, Arkona, f	12	7
Davidson Mrs Sarah, Arkona, f	7	21
Dawson Mrs E, Sylvan, f	6	Main st
Dawson Wm, Sylvan, t	16	17
Dennis Abraham, Arkona, f	7	23
Dickson Robert, Parkhill, f	18	21
Dignan Thomas, Parkhill, f	17	8
Dinsdale, James, Parkhill, f	20	15
Doan Alvin, Sable, f	11	17
Doan Lafayette, Sable, f	11	17
Doan Titus, Sable, f	8	15
Dobie Edwin, Parkhill, f	18	19
Dobie George, Parkhill, f	18	19
Dobie Wm, Parkhill, f	4	14
Donaldson James, Sable, t	11	8
Donaldson Wm G, Sable, t	11	14
Dowker Caleb, Parkhill, f	20	16
East Jabez, Parkhill, f	20	2
Eberly David, Sylvan, f	21	18
Eberly Thomas, Sylvan, f	21	16
Elliott Andrew, Sylvan, f	21	24
Elliott John, Parkhill, f	18	11
Elliott Mrs W, Parkhill, f	18	10
Ellis Henry, Sylvan, t	21	26
Ellis James A, Sylvan, f	21	26
Emery Enos, Parkhill, t	20	11
Fair Alexander, Arkona, f	9	19
Fairbanks Charles, Parkhill, f	20	16
Ferguson Patrick, Parkhill, f	a	9
Fletcher Archibald, Arkona, f	21	2
Fletcher Mrs D, Arkona, f	21	2
Fraser Donald, Arkona, f	9	19
Galbraith Angus, Sable, f	10	12
Galbraith Angus jr, Sable, f	10	12
Galbraith Donald, Sylvan, f	21	4
Galbraith John, Sable, f	9	11
Galbraith Lachlan, Springbank, f	9	6
Galbraith Neil, Sable, f	9	12
Gilbert John, Sable, f	10	15

W. H. HEARD & CO. | HEADQUARTERS FOR ALL GAS AND ELECTRICAL NOVELTIES 857 RICHMOND STREET

	Con.	Lot
Gilbert Mary, Sable, f	10	15
Gilbert Walter, Sable, f	9	14
Gillies Archibald, Arkona, f	9	17
Gingridge Edward, Arkona, f	7	22
Gordon Peter, Nairn, t	13	8
Gott Edward, Brantford, f	10	19
Gray Robert, Parkhill, f	16	10
Green Wm, Parkhill, t	20	16
Grierson Wm P, Sylvan, f	17	26
Grieve Adam, Parkhill, t	19	8
Grieve Mrs Bella, Parkhill, f	18	7
Grieve Mrs S, Parkhill, f	19	8
Guy James, Sable, f	9	13
Hall Charles, Sylvan, f	20	25
Hall James, Sylvan, f	20	25
Hall John T, Sylvan, f	21	13
Harrison J E, Sylvan, t	9	Main St
Harvey Duncan, Springbank, f	a	3
Haskett Richard, Parkhill, f	a	18
Haskett Wm, Parkhill, f	a	20
Hastings Wm, Parkhill, f	20	4
Hay David, Arkona, f	21	7
Hay Timothy, Arkona, f	9	22
Hayes Alexander, Sarnia, f	18	13
Hayes Charles, Parkhill, f	18	4
Hendrick George, Arkona, f	8	11
Hendrick John, Arkona, f	8	9
Herrington Josiah, Arkona, f	7	18
Hill Alexander, Sylvan, f	11	18
Hill Wm, Sylvan, f	11	19
Holmes Wm, Arkona, f	7	21
James David, Parkhill, f	18	16
James Edwin, Sylvan, t	21	11
James George, Parkhill, f	18	14
Jarmes John G, Parkhill, f	19	15
Janney George, Sylvan, f	11	21
Janney Robinson, Sylvan, t	11	21
Janney Wm G, Sylvan, t	11	21
Jennison Henry, Parkhill, f	20	14
Johnson Angus, Parkhill, t	a	12
Johnson Donald, Parkhill, t	a	12
Johnston Frank, Sylvan, t	18	23
Johnson John, Parkhill, f	a	12
Johnson John A W, Sylvan, f	21	10
Johnson Neil, Parkhill, f	a	12
Johnson Roderick, Parkhill, f	15	8
Johnson Thomas, Sylvan, f	19	21
Johnson Thomas I, Parkhill, f	19	7
Johnson Wm, Sylvan, f	21	22
Johnson Wm H, Sylvan, f	21	9
Kearns Byran, Parkhill, t	a	10
Kearns Thomas, Parkhill, f	a	10
Kelley John, Parkhill, f	a	24
Kelly Wm, Parkhill, f	a	24
Kenny John, Sable, f	10	15
Kilgallon James, Parkhill, f	13	9
Kirkpatrick Robert, Sylvan, f	15	18
Kirkpatrick Wm, Sylvan, f	16	16
Knight Phillip, Sylvan, f	21	23
Knight Robert O, Sylvan, f	19	23
Levett Henry, Parkhill, f	19	11
Loomis Oran, Sylvan, f	14	16
Loomis Oscar, Sylvan, t	15	14
Loomis Stephen, Sylvan, f	14	16
Lotan John, Parkhill, t	14	10
Lott George, Sylvan, f	17	23
Love Dougald, Parkhill, f	10	9
Love John sr, Sable, f	10	7
Love John jr, Parkhill, f	10	9
Love Louis, Sable, t	10	7
McAdam Alexander, Sable, f	10	13
McAdam John, Sable, f	11	16
McAdam John jr, Sable, t	11	16
McArthur Mrs, f	20	11
McCormick Archibald, Parkhill, f	14	6
McCormick Dougald, Parkhill, f	13	6
McCormick Daniel, Parkhill, f	13	6
McCormick Neil, Parkhill, f	12	6
McCormick Stephen, Parkhill, f	13	6
McCubbin John, Springbank, f	11	6
McCuish Murdoch, Sylvan, f	14	12
McCurdy John, Parkhill, f	19	13
McDonald Alexander, Parkhill, f	a	19
McDonald Alexander, Sylvan, t	11	20
McDonald Allan jr, Sable, t	10	6
McDonald Allan sr, Sable, f	10	6
McDonald Allan, Sable, t	10	14
McDonald Angus, Slyvan, f	11	20
McDonald Angus, Parkhill, f	a	19
McDonald Archibald D, Sylvan, f	21	8
McDonald Mrs A, Sylvan, f	16	14
McDonald Donald, Sable, f	10	14
McDonald John, Pakhill, f	13	11
McDonald John, Parkhill, t	13	6
McDonald John, Parkhill, f	a	9
McDonald John, Sable, f	11	7
McDonald Murdoch, Sable, f	10	17
McDonald Wm, Sable, f	7	1
McDonald Wm jr, Sable, t	10	14
McEachren Donald, Sylvan, f	13	16
McEwen Mrs Duncan, Arkona, f	9	17
McGregor Donald, Springbank, f	a	2
McGregor Duncan, Springbank, f	a	5
McGregor Duncan jr, Springbank, f	9	3
McGregor James, Springbank, t	a	2
McIntosh Alexander, Parkhill, f	13	4
McIntosh Alexander, Parkhill, f	20	8
McIntosh Angus, Parkhill, f	14	5
McIntosh Angus, Arkona, f	9	24
McIntosh Donald, Parkhill, f	14	5
McIntosh Donald, Parkhill, f	13	4
McIntosh Dougald, Parkdale, f	19	7
McIntosh John, Parkhill, f	14	10
McIntosh Lachlin, Parkhill, f	13	4
McIntyre [illegible] Allan, Buffalo, f	13	16
McIntyre Archibald, Parkhill, f	14	6
McIntyre Charles, Parkhill, f	12	12
McIntyre Colin, Parkhill, t	13	13
McIntyre Columba, Parkhill, f	13	3
McIntyre Donald, Parkhill, f	18	6
McIntyre Hugh, Parkhill, f	18	6
McIntyre James, Parkhill, f	13	3
McIntyre John B, Parkhill, f	18	6
McIntyre L C, Parkhill, f	13	3
McIsaac Donald, Parkhill, f	13	7
McIsaac Finlay, Parkhill, f	18	6
McKellar Donald jr, Sable, t	21	1
McKellar Donald sr, Sable, f	10	12
McKellar John, Sable, t	21	1
McKenzie Donald, Sable, f	19	5
McKenzie Wm, Roseland, Man, f	17	3
McKenzie Wm, Sable, f	11	4
McKenzie Wm R, Parkhill, f	13	5
McKillop Neil, Parkhill, f	a	7
McKillop Neil jr, Parkhill, f	a	7
McKinnon Donald, Parkhill, f	13	7
McKinnon Donald, Parkhill, f	13	6
McKinnon Flora, Parkhill, f	13	6
McKinnon Rv John, Springbank, t	a	6
McKinnon Neil, Parkhill, t	14	7
McKinnon Roderick, Parkhill, f	a	18
McLachlan Angus, Sylvan, t	10	19

THE SUN LIFE
IS A CANADIAN COMPANY.

Office: Fitzgerald Block, 169 Dundas St.
A. S. MACGREGOR, Mngr., London District.

	Con.	Lot
McLachlan Archibald, Arkona, t..	9	20
McLachlan Archibald, Sylvan, f..	17	22
McLachlan A L, Sylvan, f.....	21	3
McLachlan John, Arkona, t.....	9	20
McLachlan John, Sylvan, f.....	12	2
McLachlan John, Sylvan, f...1	King	st
McLachlan Neil, Sylvan, f.....	17	22
McLarty Donald, Parkhill, t.....	15	12
McLarty Duncan, Parkhill, f.....	15	12
McLarty Edward, Parkhill, t.....	15	12
McLean Hector, Sylvan, f.....	12	16
McLean Mrs Nancy Sylvan, t....	21	15
McLean Mrs Neil, Springbank, f..a		6
McLean Peter, Parkhill, f.....a		17
McLean Roderick Sable, f.....	11	11
McLeish Angus, Sable, f.....	10	8
McLeish Archibald, Sable, f.....	9	5
McLeish Archibald, Sable, f.....	11	15
McLeish Donald sr, Springbank, f.	7	7
McLeish Donald jr, Springbank, t.	8	5
McLeish Duncan, Sable, f.....	11	15
McLeish John sr, Springbank, f...	8	7
McLeish John, Arkona, f.....	7	11
McLeish John, Sylvan, f.....	19	22
McLeish John jr, Arkona, f.....	7	8
McLellan Donald, Parkhill, f.....	12	3
McLellan Donald, Parkhill, f.....	14	9
McLellan John, Arkona, f.....	9	25
McLellan John, Parkhill, f.....	14	9
McLellan John jr, Arkona, f.....	9	24
McLellan Murdoch, Parkhill, t....	12	3
McLellan Neil, Parkhill, t.....	12	5
McLeod Archibald, Parkhill, f....	14	10
McLeod Archibald, Parkhill, f....a		10
McLeod Donald, Sable, f.....	11	5
McLeod George, Arkona, f.....	9	16
McLeod James, Parkhill, f.....	17	10
McLeod John, Parkhill, t.....	19	12
McLeod John, Sable, t.....	11	5
McLeod Murdoch, Parkhill, f.....	19	12
McLeod Neil, Sylvan, f.....	21	5
McLeod Norman, f.....	21	5
McLeod Simon, Parkhill, f.....	12	17
McMillan Alexander, Parkhill, f..	12	12
McMillan Angus sr, Sable, f.....	10	10
McMillan Angus jr, Sable, f.....	10	10
McMillan Daniel, Parkhill, f.....	12	12
McMillan Neil, Parkhill, f.....	12	12
McNeil Alexander, Sable, f.....a		7
McNeil Malcolm, Sable, f.....	10	3
McPhee Angus, Parkhill, f.....	13	15
McPhee Angus, Sable, f.....	11	9
McPhee Donald, Parkhill, f.....	12	16
McPhee Donald, Parkhill, f.....	13	15
McPhee Donald, Sylvan, f.....	12	15
McPhee James, Parkhill, f.....	12	13
McPhee John, Parkhill, f.....	13	14
McPhee John, Parkhill, f.....	14	12
McPhee John D, Parkhill, f.....	12	10
McPhee Mrs Mary, Parkhill, f.....a		11
McPhee Roderick, Parkhill, t.....	13	13
McPhee Mrs Sarah, Parkhill, f.....	13	14
McPhee Neil, Sable, f.....	11	9
McPherson Angus, Springbank, f..a		4
McPherson Donald, Sable, f.....	11	9
McPherson Donald, Parkhill, f.....	18	16
McPherson Donald, Sable, f.....	10	4
McRae John J, Parkhill, f.....a		11
McVicar Duncan, Parkhill, f.....	13	10
Mackey James D, Sylvan, f.....	14	17
Mackey James M, Sylvan, f.....	13	17
Mackey John A, Sylvan, f.....	13	17
Marsh Joseph, Arkona, f.....	7	22
Marsh Thomas, Arkona, f.....	7	22
Mathers Daniel, Parkhill, f.....	20	12
Mathers David, Parkhill, f.....	20	12
Mathers George, Parkhill, f.....	20	12
Mathers John, Sylvan, f.....	19	21
Monck Neil, Parkhill, f.....a		15
Moore Michael, Arkona, f.....	7	22
Moore Samuel, Parkhill, t.....	20	20
Morrison Alex C, Parkhill, f.....a		14
Morrison Angus, Parkhill, f.....a		13
Morrison Angus A, Parkhill, f.....	14	3
Morrison John, Parkhill, t.....	20	15
Morrison John, Parkhill, t.....a		14
Morrison Malcolm, Parkhill, t.....	12	12
Morrison Margaret, Parkhill, f.....a		14
Mosher Hillary, Parkhill, f.....	18	15
Mosher John J, Parkhill, f.....	18	15
Murray Robert, Thedford, t.....	21	28
Niblock John, Parkhill, f.....	19	3
Niblock Joseph, Parkhill, f.....	20	3
Niblock Wm, Parkhill, f.....	15	6
Nichol Peter, Parkhill, f.....	18	9
Nichols Clem,, Arkona, f.....	8	20
Nichols Mrs Ira, Arkona, f.....	7	20
Nichols John, Arkona, f.....	9	21
Nicholson George, Sylvan, f.....	17	19
Nicholson Robert, Slyvan, f.....	17	19
Nicholson Stephen, Sylvan, f.....	17	18
Nicholson Wm, Sylvan, f.....	17	19
Norton Ward, Arkona, f.....	9	18
Nundy Mrs, Lieury, f.....	9	20
Nutt Cyrus, Sylvan, f.....	21	17
Nutt George, Sylvan, t.....	14	14
Nutt Horace, Sylvan, f.....	14	14
Nutt Horace jr, Sylvan, t.....	21	14
Nutt Martin, Sylvan, f.....	21	16
O'Henley John, Parkhill, f.....a		11
O'Neil Henry, Parkhill, t.....	20	2
O'Neil Wm, Arkona, f.....	8	15
Oliver George, Arkona, f.....	8	10
Pascoe Wm, Sylvan, f.....	20	24
Paton James sr, Parkhill, f.....	16	11
Paton James jr, Parkhill, f.....	15	11
Paton John, Parkhill, t.....	16	11
Patrick John, Parkhill, f.....	19	9
Patterson Duncan, Kevser, f.....	7	5
Patterson John sr, Springbank, f..	7	4
Patterson John jr, Springbank, t..	7	5
Peck Samuel, Sylvan, t.....	16	14
Peck Samuel A, Sylvan, f.....	16	14
Peck Wm, Sylvan, t.....	19	20
Pedden Wm, Sable, f.....	11	14
Pediar Wm, Parkhill, f.....	14	11
Peterkin Wm, Parkhill, f.....	12	9
Pollard Nicholas H, Parkhill, t....	20	19
Poore Charles, Sylvan, f.....	20	23
Poore John sr, Sylvan, f.....	20	22
Porte W J Forest, f.....	21	20
Powell Thomas, Parkhill, f.....	18	5
Prittie George, Sylvan, t.....	10	19
Randall Arthur, Sylvan, f.....	21	17
Randall Edward, Sylvan, f.....	21	15
Randall Mrs E, Sylvan, f.....	21	16
Randall James, Sylvan, f.....	21	20
Randall Joseph, Sylvan, t.....	21	21
Randall Wm, Sylvan, f.....	16	18
Randall Wm F, Sylvan, f.....	21	22
Randall Wm J, Sylvan, t.....	16	18
Ranks George, Arkona, f.....	7	24

MITCHELL & THOMPSON | PLATERS—Bicycles, Surgical Instruments and Tableware a Specialty.
265 YONGE ST., TORONTO, ONT.

	Con.	Lot
Ranks John, Arkona, f	7	24
Riggs Robert, Arkona, f	7	14
Riggs Thomas, Arkona, f	8	13
Ronald Alexander, Parkhill, f	17	14
Ronald Alexander jr, Parkhill, f	16	7
Ronald Wm, Parkhill, t	17	15
Rowe George, Kerwood, f	21	27
Rutherford Thomas, Sylvan, f	14	17
Ryan James, Sylvan, f	20	21
Ryan Patrick, Sylvan, f	18	21
Sadler George, Sylvan, f	17	20
Sadler James, Sylvan, f	17	20
Sadler Thomas, Sylvan, f	17	21
Schofield Jonas, Parkhill, f	20	13
Scott John W, Sylvan, f	21	21
Sercombe John, Sylvan, t	13	17
Skirratt Thomas, Parkhill, f	18	6
Smith John, Sylvan, f	21	25
Smith John B, Sylvan, f	21	25
Steele Alexander, Springbank, t	a	5
Steele Donald sr, Parkhill, f	13	13
Steele Donald jr, Parkhill, f	13	12
Steele Peter jr, Parkhill, f	14	13
Stewardson Thomas, Parkhill, t	13	9
Stewart, Edward, Parkhill, f	a	23
Stewart James, Arkona, f	7	10
Stewart John, Springbank, f	7	9
Stewart Peter, Parkhill, f	a	21
Stutt John, Forest, f	18	23
Stutt Richard jr, Forest, f	18	22
Tait John, Parkhill, t	a	24
Taft Thomas, Parkhill, f	a	24
Tanner James, Sylvan, t	21	20
Teeple George, Sable, f	11	13
Teeple Wm, Sable, f	11	13
Teeple Wilson, Sable, t	8	12
Teifer Walter, Parkhill, f	19	19
Thompson Donald, Parkhill, f	17	9
Thompson Elijah, Sylvan, f	19	24
Thompson John S, Sylvan, f	18	20
Thompson John M, Sylvan, f	20	24
Thompson Thos S, Sylvan, f	19	21
Thompson Thos T, Sylvan, t	19	24
Vernon Nelson, Sylvan, f	17	17
Wade Robert, Parkhill, f	17	4
Walsworth Peter, Sylvan, f	16	13
Walz John, Arkona, f	7	21
Watts Charles jr, Sable, f	9	13
Watts John, Sabel, f	9	13
Watts Wm M, Sylvan, f	21	7
Watson Hugh D, Parkhill, f	a	8
Watson Thomas, Arkona, f	9	14
Waun James, Sable, f	11	8
Waun John, Arkona, t	21	2
Waun Joseph E, Parkhill, f	15	9
Waun Rieley, Arkona, t	21	3
Way Almond, Parkhill, t	18	8
Welsh Wm H, Sable, t	11	10
Whitelaw Wm, Sylvan, f	21	13
Wiley Hugh, Arkona, f	7	19
Wilkie Alexander, Springbank, f	7	3
Wilkins Edward, Parkhill, t	20	17
Wilson Isaac, Sylvan, f	21	27
Winterbottom Dancy, Thedford, t	21	26
Wylie W D, Arkona, t	7	21
Yates James sr, Sylvan, f	18	24
Yates Martin, Sylvan, f	18	24

CIRCULARS Addressed, Folded and Mailed

LISTS OF NAMES FURNISHED

We will send Circulars, Catalogues, Price Lists, or any kind of advertising matter to any Profession, Business or Trade in the civilized world.
Addresses furnished, 30 cts. per Hundred.

Perfect System.
Best Facilities.
Lowest Rates.



Circulars and Catalogues . Printed. .
Envelopes and Stamps . Supplied. .

Address: THE MIGHT DIRECTORY CO., OF TORONTO (Ltd.)
11, 13 & 15 ADELAIDE ST. EAST, TORONTO, ONT.

LISTS OF NAMES FURNISHED

The Might Directory Co'y

OF TORONTO (LIMITED)

This Company is prepared to address Circulars, and supply, from its Toronto office, the most complete and accurate list of

Business Houses
Tradesmen
Professional Men
Capitalists
Incorporated Companies
Associations
Clubs
Manufacturers, Etc., Etc.

Benevolent and Charitable Institutions
Societies, Hospitals, Asylums, Colleges, Schools

AND IN CONNECTION WITH ITS

Bureau of Business Information

Has Branch Offices and Sub-Managers in all parts of the country to supply

Miscellaneous Information; Lists of Business Opportunities; Descriptive Sketch of any City, Town, Village or Settlement in the United States or Canada; Price and Character of Land, Timber, Minerals, etc., Bonded Indebtedness of any County or Town; Rate of Taxation, etc.; City Officials; Nearest Post Office to any Settlement; Nearest Bank to any Settlement, Railroad Station; Stage Routes to any Point; Population, County Seats and Officers, Collection Laws, etc., etc., etc.

Most Complete File of Directories in the World.

Embracing every Province, State and Territory, and City and Town in Canada and the United States, and many European Cities, thereby enabling us to

TRACE INDIVIDUALS

Whose address may be desired. In short we are prepared to supply information of all kinds, and from all quarters.

Address all communications to

The MIGHT DIRECTORY CO. of TORONTO

LIMITED.

11-15 Adelaide Street East, Toronto.

W. & F. P. CURRIE & CO.

Wholesale General Merchants,

100 Grey Nun Street, MONTREAL.

—IMPORTERS OF—

DRAIN PIPES AND CONNECTIONS.

CHIMNEY TOPS,
VENT LININGS,
FLUE COVERS,
FIRE BRICKS,
FIRE CLAY,
PORTLAND CEMENT
ROMAN CEMENT,
CANADA CEMENT,
WATER LIME,
WHITING,
CALCINED PLASTER,
BORAX,
CHINA CLAY,
PARIS WHITE

—MANUFACTURERS OF—

Bessemer Steel Sofa, Chair and Bed Springs,

A LARGE STOCK ALWAYS ON HAND.

The DOMINION PAPER COMPANY

MANUFACTURERS OF FIRST-CLASS

Fine News, Book, Printing,
Blank Wall Hanging,
Tints, Colors,
Unbleached Manilla, Bleached Manilla,
White Manilla,
Leather Colored Manilla,
Impression Manilla.

Special Sizes and Weights Made to Order.

Mills at Kingsey Falls, P.Q. Office, 100 Grey Nun St., Montreal.

W. D. MORRIS — MORRIS & OLIVER — E. A. OLIVER

STORAGE
WE ISSUE
WAREHOUSE
RECEIPTS

WE SELL
RAILWAY
STEAMBOAT
AND MILL SUPPLIES

CAPITAL WAREHOUSING CO.

GENERAL WAREHOUSEMEN, FORWARDERS AND WHARFINGERS

Importers and Wholesale Dealers

TURPENTINE **OILS** COTTON WASTE

WAREHOUSE AND WHARF
Canal Basin, Sussex St.

OFFICE 42 ELGIN STREET

WE IMPORT
TURPENTINE
ROSIN - PITCH
LUBRICATING OILS
BURNING OILS
GREASES
COTTON WASTE
GRAIN PIPES
CEMENT
MINERAL TURPS

Cable address, "CAPITAL," Ottawa.
Phone 214

Ottawa, Can., Aug 31st 1895

The Might Directory Co
Toronto, Ont.

Dear Sirs.

Yours of 30th received and you can send us on a directory at price quoted.

Regarding our advertisement in your Ottawa directory of this year, we wish to state unsolicited, that it is the best medium we have yet struck, and has brought us in more business direct than any advertising we have yet done.

Yours very truly

Capital Warehousing Co.
per E. A. Olver
Manager



MOORE & HENRY, ARCHITECTS, CIVIL ENGINEERS
Albion Bldg, 441 Richmond St.

Liverpool & London & Globe
INSURANCE CO.
Available Assets. $55,694,792. Annual Income, $10,978,906
PUBLIC PATRONAGE SOLICITED.
G. F. C. SMITH, CHIEF AGENT, MONTREAL.

Edward Towe, Agent, Over Bank of Commerce 412 RICHMOND ST. **London**
Telephone 507

UNION ASSURANCE SOCIETY
A.D. 1714.
HEAD OFFICE, 81 Cornhill, London, E.C.

Capital Subscribed,	$2,250,000.	Total Funds,	$13,095,935
Capital Paid-Up,	900,000.	Annual Income,	3,872,730

Fire Risks accepted on almost every description of insurable property at Current Rates. Dwellings, Churches, School Houses, and Public Buildings insured for one or three years on favorable terms.

F. B. LEYS, Office, 398½ Richmond St. Tel. 1045.
GEO. H. MERRITT, Office, 435½ Richmond St. Tel. 407
AGENTS AT LONDON, ONT.

THE SUN SAVINGS AND LOAN CO.'Y
OF ONTARIO
HEAD OFFICE: Confederation Life Building, Toronto
(Incorporated under the Revised Statutes of Ontario)

PRESIDENT
J. T. GILMOUR, MD., Ex-M.P.P.
Registrar County of York.

VICE-PRESIDENT
H. H. DEWART, Barrister-at-Law.
Crown Attorney County of York.

MANAGER AND SECRETARY, **SAMUEL NESBITT.**

TRUSTEES—The Imperial Trust Company of Canada.

Reliable Agents Wanted. Choice Territory. Liberal Contracts.

London Show Case Works
Manufacturers of SHOW CASES



And STORE FITTINGS of All Kinds.

Send for Catalogue and Price List. **237 KING ST., LONDON, ONT.**

Marriage Licenses at Shuff's
DUNDAS STREET E. Cor. WILLIAM.

WM. SLATER, Merchant Tailor, 581-583 Richmond St.
Call and see me. | Opposite the Y.

WESTERN Assurance Co.

FIRE AND MARINE.



DIRECTORS.

George A. Cox, *President*

J. J. Kenny, *Vice-President and Man.-Director.*

HON. S. C. WOOD
ROBT. BEATY
C. R. R. Cockburn, M.P.
H. H. BAIRD
GEO. McMURRICH
W. R. BROCK
J. K. OSBORNE

O. O. Foster, *Secretary*

TORONTO.

Capital,	$2,000,000.00
Cash Assets over	$2,350,000.00
Annual Income over	$2,175,000.00
Losses Paid Since Organization	Over $20,000,000.00

Agencies in all Principal Cities and Towns in Canada and United States.

BEDDOME & BROWN, Agents, 443 Richmond St.
Telephone No. 693.