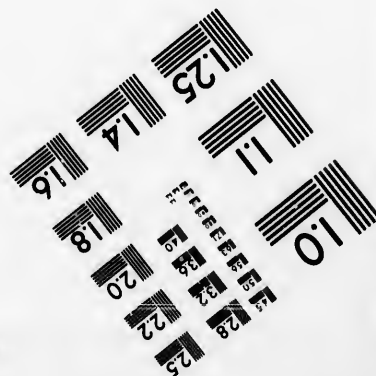
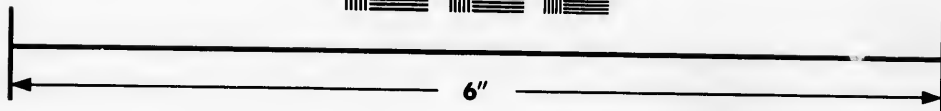
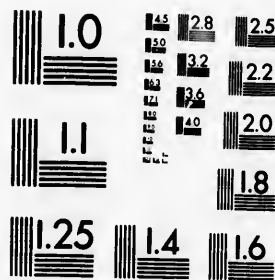


**IMAGE EVALUATION  
TEST TARGET (MT-3)**



**Photographic  
Sciences  
Corporation**

23 WEST MAIN STREET  
WEBSTER, N.Y. 14580  
(716) 872-4503

**CIHM  
Microfiche  
Series  
(Monographs)**

**ICMH  
Collection de  
microfiches  
(monographies)**



Canadian Institute for Historical Microreproductions / Institut canadien de microreproductions historiques

**© 1993**

Technical and Bibliographic Notes / Notes techniques et bibliographiques

The Institute has attempted to obtain the best original copy available for filming. Features of this copy which may be bibliographically unique, which may alter any of the images in the reproduction, or which may significantly change the usual method of filming, are checked below.

L'Institut a microfilmé le meilleur exemplaire qu'il lui a été possible de se procurer. Les détails de cet exemplaire qui sont peut-être uniques du point de vue bibliographique, qui peuvent modifier une image reproduite, ou qui peuvent exiger une modification dans la méthode normale de filmage sont indiqués ci-dessous.

Coloured covers/  
Couverture de couleur

Coloured pages/  
Pages de couleur

Covers damaged/  
Couverture endommagée

Pages damaged/  
Pages endommagées

Covers restored and/or laminated/  
Couverture restaurée et/ou pelliculée

Pages restored and/or laminated/  
Pages restaurées et/ou pelliculées

Cover title missing/  
Le titre de couverture manque

Pages discoloured, stained or foxed/  
Pages décolorées, tachetées ou piquées

Coloured maps/  
Cartes géographiques en couleur

Pages detached/  
Pages détachées

Coloured ink (i.e. other than blue or black)/  
Encre de couleur (i.e. autre que bleue ou noire)

Showthrough/  
Transparence

Coloured plates and/or illustration/  
Planches et/ou illustrations en couleur

Quality of print varies/  
Qualité inégale de l'impression

Bound with other material/  
Relié avec d'autres documents

Continuous pagination/  
Pagination continue

Tight binding may cause shadows or distortion along interior margin/  
La reliure serrée peut causer de l'ombre ou de la distorsion le long de la marge intérieure

Includes index(es)/  
Comprend un (des) index

Title on header taken from: /  
Le titre de l'en-tête provient:

Blank leaves added during restoration may appear within the text. Whenever possible, these have been omitted from filming/  
Il se peut que certaines pages blanches ajoutées lors d'une restauration apparaissent dans le texte, mais, lorsque cela était possible, ces pages n'ont pas été filmées.

Title page of issue/  
Page de titre de la livraison

Caption of issue/  
Titre de départ de la livraison

Masthead/  
Générique (périodiques) de la livraison

Additional comments: /  
Commentaires supplémentaires:

Part of title page hidden by library sticker.

This item is filmed at the reduction ratio checked below /  
Ce document est filmé au taux de réduction indiqué ci-dessous.

10X	12X	14X	16X	18X	20X	22X	24X	26X	28X	30X	32X
				✓							

The copy filmed here has been reproduced thanks to the generosity of:

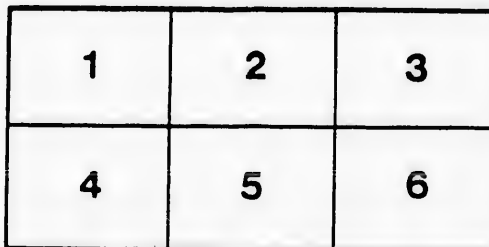
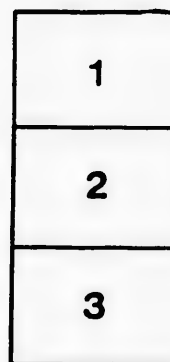
University of Guelph

The images appearing here are the best quality possible considering the condition and legibility of the original copy and in keeping with the filming contract specifications.

Original copies in printed paper covers are filmed beginning with the front cover and ending on the last page with a printed or illustrated impression, or the back cover when appropriate. All other original copies are filmed beginning on the first page with a printed or illustrated impression, and ending on the last page with a printed or illustrated impression.

The last recorded frame on each microfiche shall contain the symbol  $\rightarrow$  (meaning "CONTINUED"), or the symbol  $\nabla$  (meaning "END"), whichever applies.

Maps, plates, charts, etc., may be filmed at different reduction ratios. Those too large to be entirely included in one exposure are filmed beginning in the upper left hand corner, left to right and top to bottom, as many frames as required. The following diagrams illustrate the method:



L'exemplaire filmé fut reproduit grâce à la générosité de:

University of Guelph

Les images suivantes ont été reproduites avec le plus grand soin, compte tenu de la condition et de la netteté de l'exemplaire filmé, et en conformité avec les conditions du contrat de filmage.

Les exemplaires originaux dont la couverture en papier est imprimée sont filmés en commençant par le premier plat et en terminant soit par la dernière page qui comporte une empreinte d'impression ou d'illustration, soit par le second plat, selon le cas. Tous les autres exemplaires originaux sont filmés en commençant par la première page qui comporte une empreinte d'impression ou d'illustration et en terminant par la dernière page qui comporte une telle empreinte.

Un des symboles suivants apparaîtra sur la dernière image de chaque microfiche, selon le cas: le symbole  $\rightarrow$  signifie "A SUIVRE", le symbole  $\nabla$  signifie "FIN".

Les cartes, planches, tableaux, etc., peuvent être filmés à des taux de réduction différents. Lorsque le document est trop grand pour être reproduit en un seul cliché, il est filmé à partir de l'angle supérieur gauche, de gauche à droite, et de haut en bas, en prenant le nombre d'images nécessaire. Les diagrammes suivants illustrent la méthode.

125  
Mrs. Simon Pierson

24 Centre St.

N. Y.

Sub

FC

A F

FOR REFERENCE

NOT TO BE TAKEN FROM THE ROOM

177 CAT. NO. 23 012

PRINTED  
IN  
U.S.A.

**READY RECKONER,**

IN

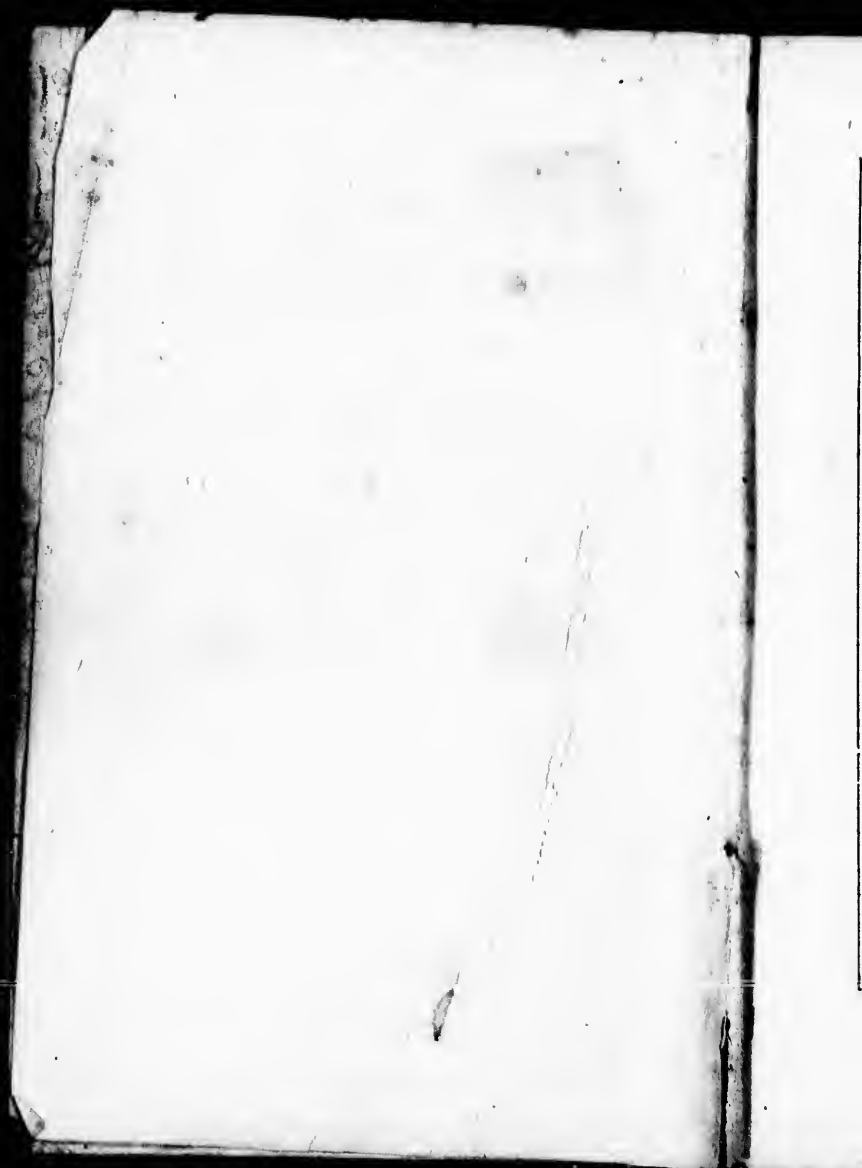
DOLLARS AND CENTS.

TO WHICH ARE ADDED  
FORMS OF NOTES, BILLS, RECEIPTS,  
PETITIONS, ETC.;

TOGETHER WITH  
A SET OF USEFUL TABLES,

CONTAINING  
A RATE OF INTEREST FROM ONE DOLLAR TO TWELVE  
THOUSAND, BY THE SINGLE DAY; WITH A  
TABLE OF WAGES, AND BOARD BY  
THE WEEK AND DAY.

TORONTO:  
THOMAS MACLEAR,  
PUBLISHER.



## PREFACE.

---

THIS edition of the Ready Reckoner is one of the most complete ever offered to the public. It shows readily, at one view, the value of any number of feet, yards, gallons, pounds, &c., of any article, from 1 to 225, at rates ranging from one quarter of a cent up to 5 dollars, in so plain and easy a manner, that a person may, by looking at the head of the page for the given price, and at the column on the side for the number wanted, tell with the utmost accuracy the amount of value required.

In order to render this little work more valuable to Farmers, Manufacturers, Tradesmen, and Mechanics, there is added a Table, showing at one view a rate of wages, from one quarter of a day to twenty-six; from one dollar per week, to nine dollars and fifty cents; together with variety of forms of Notes, Bills, Receipts, Petitions, &c., which no person in business ought to be without.



PREFACE.

The following examples are given to illustrate still more clearly the proper method of consulting the Tables :

Suppose you want to know what 33 bushels of corn, or a like number of any thing, would come to, at 67 cents per bushel :—by referring to page 92 (marked at the bottom thereof), and passing your eye over the numbers in the left-hand column until you come to 33, you will find opposite, and immediately in connection, \$22.11, the sum required.

Again : What would 27 yards cost, at three five-penny bits (or three sixteenths of a dollar) ? By looking at the left-hand column, and the top, for the proper numbers, I find the answer to be 5 dollars, 6½ cents.

(4)

THE LIBRARY  
UNIVERSITY OF GUELPH

o illus-  
hod of  
  
oushels  
would  
erring  
(), and  
e left-  
a will  
ction,  
  
three  
lar)?  
l the  
swer

### At $\frac{1}{2}$ Cent.

No.	Dols. Cts.	No.	Dols. Cts.	No.	Dols. Cts.
1	. $\frac{1}{2}$	36	. 9	71	. $17\frac{1}{2}$
2	. $\frac{1}{2}$	37	. $9\frac{1}{2}$	72	. 18
3	. $\frac{1}{2}$	38	. $9\frac{1}{2}$	73	. $18\frac{1}{2}$
4	. 1	39	. $9\frac{1}{2}$	74	. $18\frac{1}{2}$
5	. $1\frac{1}{2}$	40	. 10	75	. $18\frac{1}{2}$
6	. $1\frac{1}{2}$	41	. $10\frac{1}{2}$	76	. 19
7	. 1	42	. $10\frac{1}{2}$	77	. $19\frac{1}{2}$
8	. 2	43	. $10\frac{1}{2}$	78	. $19\frac{1}{2}$
9	. $2\frac{1}{2}$	44	. 11	79	. $19\frac{1}{2}$
10	. $2\frac{1}{2}$	45	. $11\frac{1}{2}$	80	. 20
11	. $2\frac{1}{2}$	46	. $11\frac{1}{2}$	81	. $20\frac{1}{2}$
12	. 3	47	. $11\frac{1}{2}$	82	. $20\frac{1}{2}$
13	. $3\frac{1}{2}$	48	. 12	83	. $20\frac{1}{2}$
14	. $3\frac{1}{2}$	49	. $12\frac{1}{2}$	84	. 21
15	. $3\frac{1}{2}$	50	. $12\frac{1}{2}$	85	. $21\frac{1}{2}$
16	. 4	51	. $12\frac{1}{2}$	86	. $21\frac{1}{2}$
17	. $4\frac{1}{2}$	52	. 13	87	. 22
18	. $4\frac{1}{2}$	53	. $13\frac{1}{2}$	88	. 22
19	. $4\frac{1}{2}$	54	. $13\frac{1}{2}$	89	. $22\frac{1}{2}$
20	. 5	55	. $13\frac{1}{2}$	90	. $22\frac{1}{2}$
21	. $5\frac{1}{2}$	56	. 14	91	. $22\frac{1}{2}$
22	. $5\frac{1}{2}$	57	. $14\frac{1}{2}$	92	. 23
23	. $5\frac{1}{2}$	58	. $14\frac{1}{2}$	93	. $23\frac{1}{2}$
24	. 6	59	. $14\frac{1}{2}$	94	. $23\frac{1}{2}$
25	. $6\frac{1}{2}$	60	. 15	95	. $23\frac{1}{2}$
26	. $6\frac{1}{2}$	61	. $15\frac{1}{2}$	96	. 24
27	. $6\frac{1}{2}$	62	. $15\frac{1}{2}$	97	. $24\frac{1}{2}$
28	. 7	63	. $15\frac{1}{2}$	98	. $24\frac{1}{2}$
29	. $7\frac{1}{2}$	64	. 16	99	. $24\frac{1}{2}$
30	. $7\frac{1}{2}$	65	. $16\frac{1}{2}$	100	. 25
31	. $7\frac{1}{2}$	66	. $16\frac{1}{2}$	200	. 50
32	. 8	67	. $16\frac{1}{2}$	300	. 75
33	. $8\frac{1}{2}$	68	. 17	400	1.
34	. $8\frac{1}{2}$	69	. $17\frac{1}{2}$	500	1. 25
35	. $8\frac{1}{2}$	70	. $17\frac{1}{2}$	1000	2. 50

A \*

(5)

### At $\frac{1}{2}$ Cent.

No.	Dols. Cts.	No.	Dols. Cts.	No.	Dols. Cts.
1	. $\frac{1}{2}$	36	. 18	71	. 35 $\frac{1}{2}$
2	. 1	37	. 18 $\frac{1}{2}$	72	. 36
3	. 1 $\frac{1}{2}$	38	. 19	73	. 36 $\frac{1}{2}$
4	. 2	39	. 19 $\frac{1}{2}$	74	. 37
5	. 2 $\frac{1}{2}$	40	. 20	75	. 37 $\frac{1}{2}$
6	. 3	41	. 20 $\frac{1}{2}$	76	. 38
7	. 3 $\frac{1}{2}$	42	. 21	77	. 38 $\frac{1}{2}$
8	. 4	43	. 21 $\frac{1}{2}$	78	. 39
9	. 4 $\frac{1}{2}$	44	. 22	79	. 39 $\frac{1}{2}$
10	. 5	45	. 22 $\frac{1}{2}$	80	. 40
11	. 5 $\frac{1}{2}$	46	. 23	81	. 40 $\frac{1}{2}$
12	. 6	47	. 23 $\frac{1}{2}$	82	. 41
13	. 6 $\frac{1}{2}$	48	. 24	83	. 41 $\frac{1}{2}$
14	. 7	49	. 24 $\frac{1}{2}$	84	. 42
15	. 7 $\frac{1}{2}$	50	. 25	85	. 42 $\frac{1}{2}$
16	. 8	51	. 25 $\frac{1}{2}$	86	. 43
17	. 8 $\frac{1}{2}$	52	. 26	87	. 43 $\frac{1}{2}$
18	. 9	53	. 26 $\frac{1}{2}$	88	. 44
19	. 9 $\frac{1}{2}$	54	. 27	89	. 44 $\frac{1}{2}$
20	. 10	55	. 27 $\frac{1}{2}$	90	. 45
21	. 10 $\frac{1}{2}$	56	. 28	91	. 45 $\frac{1}{2}$
22	. 11	57	. 28 $\frac{1}{2}$	92	. 46
23	. 11 $\frac{1}{2}$	58	. 29	93	. 46 $\frac{1}{2}$
24	. 12	59	. 29 $\frac{1}{2}$	94	. 47
25	. 12 $\frac{1}{2}$	60	. 30	95	. 47 $\frac{1}{2}$
26	. 13	61	. 30 $\frac{1}{2}$	96	. 48
27	. 13 $\frac{1}{2}$	62	. 31	97	. 48 $\frac{1}{2}$
28	. 14	63	. 31 $\frac{1}{2}$	98	. 49
29	. 14 $\frac{1}{2}$	64	. 32	99	. 49 $\frac{1}{2}$
30	. 15	65	. 32 $\frac{1}{2}$	100	. 50
31	. 15 $\frac{1}{2}$	66	. 33	200	1. 00
32	. 16	67	. 33 $\frac{1}{2}$	300	1. 50
33	. 16 $\frac{1}{2}$	68	. 34	400	2. 00
34	. 17	69	. 34 $\frac{1}{2}$	500	2. 50
35	. 17 $\frac{1}{2}$	70	. 35	1000	5. 00

## At 1 Cent.

No.	Dols. Cts.	No.	Dols. Cts.	No.	Dols. Cts.
1	. 1	36	.36	71	.71
2	. 2	37	.37	72	.72
3	. 3	38	.38	73	.73
4	. 4	39	.39	74	.74
5	. 5	40	.40	75	.75
6	. 6	41	.41	76	.76
7	. 7	42	.42	77	.77
8	. 8	43	.43	78	.78
9	. 9	44	.44	79	.79
10	.10	45	.45	80	.80
11	.11	46	.46	81	.81
12	.12	47	.47	82	.82
13	.13	48	.48	83	.83
14	.14	49	.49	84	.84
15	.15	50	.50	85	.85
16	.16	51	.51	86	.86
17	.17	52	.52	87	.87
18	.18	53	.53	88	.88
19	.19	54	.54	89	.89
20	.20	55	.55	90	.90
21	.21	56	.56	91	.91
22	.22	57	.57	92	.92
23	.23	58	.58	93	.93
24	.24	59	.59	94	.94
25	.25	60	.60	95	.95
26	.26	61	.61	96	.96
27	.27	62	.62	97	.97
28	.28	63	.63	98	.98
29	.29	64	.64	99	.99
30	.30	65	.65	100	1.00
31	.31	66	.66	200	2.00
32	.32	67	.67	300	3.00
33	.33	68	.68	400	4.00
34	.34	69	.69	500	5.00
35	.35	70	.70	1000	10.00

### At 1½ Cent.

No.	Dols. Cts.	No.	Dols. Cts.	No.	Dols. Cts.
1	. 1½	36	. 54	71	1. 6½
2	. 3	37	. 55½	72	1. 8
3	. 4½	38	. 57	73	1. 9½
4	. 6	39	. 58½	74	1. 11
5	. 7½	40	. 60	75	1. 12½
6	. 9	41	. 61½	76	1. 14
7	. 10½	42	. 63	77	1. 15½
8	. 12	43	. 64½	78	1. 17
9	. 13½	44	. 66	79	1. 18½
10	. 15	45	. 67½	80	1. 20
11	. 16½	46	. 69	81	1. 21½
12	. 18	47	. 70½	82	1. 23
13	. 19½	48	. 72	83	1. 24½
14	. 21	49	. 73½	84	1. 26
15	. 22½	50	. 75	85	1. 27½
16	. 24	51	. 76½	86	1. 29
17	. 25½	52	. 78	87	1. 30½
18	. 27	53	. 79½	88	1. 32
19	. 28½	54	. 81	89	1. 33½
20	. 30	55	. 82½	90	1. 35
21	. 31½	56	. 84	91	1. 36½
22	. 33	57	. 85½	92	1. 38
23	. 34½	58	. 87	93	1. 39½
24	. 36	59	. 88½	94	1. 41
25	. 37½	60	. 90	95	1. 42½
26	. 39	61	. 91½	96	1. 44
27	. 40½	62	. 93	97	1. 45½
28	. 42	63	. 94½	98	1. 47
29	. 43½	64	. 96	99	1. 48½
30	. 45	65	. 97½	100	1. 50
31	. 46½	66	. 99	200	3.
32	. 48	67	1. ½	300	4. 50
33	. 49½	68	1. 2	400	6.
34	. 51	69	1. 3½	500	7. 50
35	. 52½	70	1. 5	1000	15.

No.	Cts.
1.	6½
1.	8
1.	9½
1.	11
1.	12½
1.	14
1.	15½
1.	17
1.	18½
1.	20
1.	21½
1.	23
1.	24½
1.	26
1.	27½
1.	29
1.	30½
1.	32
1.	33½
1.	35
1.	36½
1.	38
1.	39½
1.	41
1.	42½
1.	44
1.	45½
1.	47
1.	48½
1.	50
50	
50	

2  
At 2 Cents.

No.	Dols.	Cts.	No.	Dols.	Cts.	No.	Dols.	Cts.
1		. 2	36		.72	71	1.	42
2		. 4	37		.74	72	1.	44
3		. 6	38		.76	73	1.	46
4		. 8	39		.78	74	1.	48
5		.10	40		.80	75	1.	50
6		.12	41		.82	76	1.	52
7		.14	42		.84	77	1.	54
8		.16	43		.86	78	1.	56
9		.18	44		.88	79	1.	58
10		.20	45		.90	80	1.	60
11		.22	46		.92	81	1.	62
12		.24	47		.94	82	1.	64
13		.26	48		.96	83	1.	66
14		.28	49		.98	84	1.	68
15		.30	50	1.		85	1.	70
16		.32	51	1.	. 2	86	1.	72
17		.34	52	1.	. 4	87	1.	74
18		.36	53	1.	. 6	88	1.	76
19		.38	54	1.	. 8	89	1.	78
20		.40	55	1.	1.10	90	1.	80
21		.42	56	1.	1.12	91	1.	82
22		.44	57	1.	1.14	92	1.	84
23		.46	58	1.	1.16	93	1.	86
24		.48	59	1.	1.18	94	1.	88
25		.50	60	1.	1.20	95	1.	90
26		.52	61	1.	1.22	96	1.	92
27		.54	62	1.	1.24	97	1.	94
28		.56	63	1.	1.26	98	1.	96
29		.58	64	1.	1.28	99	1.	98
30		.60	65	1.	1.30	100	2.	
31		.62	66	1.	1.32	200	4.	
32		.64	67	1.	1.34	300	6.	
33		.66	68	1.	1.36	400	8.	
34		.68	69	1.	1.38	500	10.	
35		.70	70	1.	1.40	1000	20.	

## At 2½ Cents.

No.	Dols. Cts.	No.	Dols. Cts.	No.	Dols. Cts.
1	. 2½	36	. 90	71	1. 77½
2	. 5	37	. 92½	72	1. 80
3	. 7½	38	. 95	73	1. 82½
4	. 10	39	. 97½	74	1. 85
5	. 12½	40	1.	75	1. 87½
6	. 15	41	1. 2½	76	1. 90
7	. 17½	42	1. 5	77	1. 92½
8	. 20	43	1. 7½	78	1. 95
9	. 22½	44	1. 10	79	1. 97½
10	. 25	45	1. 12½	80	2.
11	. 27½	46	1. 15	81	2. 2½
12	. 30	47	1. 17½	82	2. 5
13	. 32½	48	1. 20	83	2. 7½
14	. 35	49	1. 22½	84	2. 10
15	. 37½	50	1. 25	85	2. 12½
16	. 40	51	1. 27½	86	2. 15
17	. 42½	52	1. 30	87	2. 17½
18	. 45	53	1. 32½	88	2. 20
19	. 47½	54	1. 35	89	2. 22½
20	. 50	55	1. 37½	90	2. 25
21	. 52½	56	1. 40	91	2. 27½
22	. 55	57	1. 42½	92	2. 30
23	. 57½	58	1. 45	93	2. 32½
24	. 60	59	1. 47½	94	2. 35
25	. 62½	60	1. 50	95	2. 37½
26	. 65	61	1. 52½	96	2. 40
27	. 67½	62	1. 55	97	2. 42½
28	. 70	63	1. 57½	98	2. 45
29	. 72½	64	1. 60	99	2. 47½
30	. 75	65	1. 62½	100	2. 50
31	. 77½	66	1. 65	200	5.
32	. 80	67	1. 67½	300	7. 50
33	. 82½	68	1. 70	400	10.
34	. 85	69	1. 72½	500	12. 50
35	. 87½	70	1. 75	1000	25.

Dols. Cts.
1. 77½
1. 80
1. 82½
1. 85
1. 87½
1. 90
1. 92½
1. 95
1. 97½
2.
2. 2½
2. 5
2. 7½
2. 10
2. 12½
2. 15
2. 17½
2. 20
2. 22½
2. 25
2. 27½
2. 30
2. 32½
2. 35
2. 37½
2. 40
2. 42½
2. 45
2. 47½
2. 50
5.
7. 50
0.
2. 50
5.

At 3 Cents

At 3 Cents.					
No.	Dols. Cts.	No.	Dols. Cts.	No.	Dols. Cts.
1	. 3	36	1. 8	71	2. 18
2	. 6	37	1. 11	72	2. 16
3	. 9	38	1. 14	73	2. 19
4	. 12	39	1. 17	74	2. 22
5	. 15	40	1. 20	75	2. 25
6	. 18	41	1. 23	76	2. 28
7	. 21	42	1. 26	77	2. 31
8	. 24	43	1. 29	78	2. 3
9	. 27	44	1. 32	79	2. 3.
10	. 30	45	1. 35	80	2. 40
11	. 33	46	1. 38	81	2. 43
12	. 36	47	1. 41	82	2. 46
13	. 39	48	1. 44	83	2. 49
14	. 42	49	1. 47	84	2. 52
15	. 45	50	1. 50	85	2. 55
16	. 48	51	1. 53	86	2. 58
17	. 51	52	1. 56	87	2. 61
18	. 54	53	1. 59	88	2. 64
19	. 57	54	1. 62	89	2. 67
20	. 60	55	1. 65	90	2. 70
21	. 63	56	1. 68	91	2. 73
22	. 66	57	1. 71	92	2. 76
23	. 69	58	1. 74	93	2. 79
24	. 72	59	1. 77	94	2. 82
25	. 75	60	1. 80	95	2. 85
26	. 78	61	1. 83	96	2. 88
27	. 81	62	1. 86	97	2. 91
28	. 84	63	1. 89	98	2. 94
29	. 87	64	1. 92	99	2. 97
30	. 90	65	1. 95	100	3.
31	. 93	66	1. 98	200	6.
32	. 96	67	2. 1	300	9.
33	. 99	68	2. 4	400	12.
34	1. 2	69	2. 7	500	15.
35	1. 5	70	2. 10	1000	30.



## At 3½ Cents.

No.	Dols. Cts.	No.	Dols. Cts.	No.	Dols. Cts.
1	. 3½	36	1. 26	71	2. 48½
2	. 7	37	1. 29½	72	2. 52
3	. 10½	38	1. 33	73	2. 55½
4	. 14	39	1. 36½	74	2. 59
5	. 17½	40	1. 40	75	2. 62½
6	. 21	41	1. 43½	76	2. 66
7	. 24½	42	1. 47	77	2. 69½
8	. 28	43	1. 50½	78	2. 73
9	. 31½	44	1. 54	79	2. 76½
10	. 35	45	1. 57½	80	2. 80
11	. 38½	46	1. 61	81	2. 83½
12	. 42	47	1. 64½	82	2. 87
13	. 45½	48	1. 68	83	2. 90½
14	. 49	49	1. 71½	84	2. 94
15	. 52½	50	1. 75	85	2. 97½
16	. 56	51	1. 78½	86	3. 1
17	. 59½	52	1. 82	87	3. 4½
18	. 63	53	1. 85½	88	3. 8
19	. 66½	54	1. 89	89	3. 11½
20	. 70	55	1. 92½	90	3. 15
21	. 73½	56	1. 96	91	3. 18½
22	. 77	57	1. 99½	92	3. 22
23	. 80½	58	2. 3	93	3. 25½
24	. 84	59	2. 6½	94	3. 29
25	. 87½	60	2. 10	95	3. 32½
26	. 91	61	2. 13½	96	3. 36
27	. 94½	62	2. 17	97	3. 39½
28	. 98	63	2. 20½	98	3. 43
29	1. 1½	64	2. 24	99	3. 46½
30	1. 5	65	2. 27½	100	3. 50
31	1. 8½	66	2. 31	200	7.
32	1. 12	67	2. 34½	300	10. 50
33	1. 15½	68	2. 38	400	14.
34	1. 19	69	2. 41½	500	17. 50
35	1. 22½	70	2. 45	1000	35.

Dols. Cts.
2. 48½
2. 52
2. 55½
2. 59
2. 62½
2. 66
2. 69½
2. 73
2. 76½
2. 80
2. 83½
2. 87
2. 90½
2. 94
2. 97½
3. 1
3. 4½
3. 8
3. 11½
3. 15
3. 18½
3. 22
3. 25½
3. 29
3. 32½
3. 36
3. 39½
3. 43
3. 46½
3. 50
7.
10. 50
14.
17. 50
35.

### At 4 Cents.

No.	Dols. Cts.	No.	Dols. Cts.	No.	Dols. Cts.
1	. 4	36	1. 44	71	2. 84
2	. 8	37	1. 48	72	2. 88
3	. 12	38	1. 52	73	2. 92
4	. 16	39	1. 56	74	2. 96
5	. 20	40	1. 60	75	3.
6	. 24	41	1. 64	76	3. 4
7	. 28	42	1. 68	77	3. 8
8	. 32	43	1. 72	78	3. 12
9	. 36	44	1. 76	79	3. 16
10	. 40	45	1. 80	80	3. 20
11	. 44	46	1. 84	81	3. 24
12	. 48	47	1. 88	82	3. 28
13	. 52	48	1. 92	83	3. 32
14	. 56	49	1. 96	84	3. 36
15	. 60	50	2.	85	3. 40
16	. 64	51	2. 4	86	3. 44
17	. 68	52	2. 8	87	3. 48
18	. 72	53	2. 12	88	3. 52
19	. 76	54	2. 16	89	3. 56
20	. 80	55	2. 20	90	3. 60
21	. 84	56	2. 24	91	3. 64
22	. 88	57	2. 28	92	3. 68
23	. 92	58	2. 32	93	3. 72
24	. 96	59	2. 36	94	3. 76
25	1.	60	2. 40	95	3. 80
26	1. 4	61	2. 44	96	3. 84
27	1. 8	62	2. 48	97	3. 88
28	1. 12	63	2. 52	98	3. 92
29	1. 16	64	2. 56	99	3. 96
30	1. 20	65	2. 60	100	4.
31	1. 24	66	2. 64	125	5.
32	1. 28	67	2. 68	150	6.
33	1. 32	68	2. 72	175	7.
34	1. 36	69	2. 76	200	8.
35	1. 40	70	2. 80	225	9.

### At 4½ Cents.

No.	Dols. Cts.	No.	Dols. Cts.	No.	Dols. Cts.
1	. 4½	36	1. 62	71	3. 19½
2	. 9	37	1. 66½	72	3. 24
3	. 13½	38	1. 71	73	3. 28½
4	. 18	39	1. 75½	74	3. 33
5	. 22½	40	1. 80	75	3. 37½
6	. 27	41	1. 84½	76	3. 42
7	. 31½	42	1. 89	77	3. 46½
8	. 36	43	1. 93½	78	3. 51
9	. 40½	44	1. 98	79	3. 55½
10	. 45	45	2. 2	80	3. 60
11	. 49½	46	2. 7	81	3. 64½
12	. 54	47	2. 11½	82	3. 69
13	. 58½	48	2. 16	83	3. 73½
14	. 63	49	2. 20½	84	3. 78
15	. 67½	50	2. 25	85	3. 82½
16	. 72	51	2. 29½	86	3. 87
17	. 76½	52	2. 34	87	3. 91½
18	. 81	53	2. 38½	88	3. 96
19	. 85½	54	2. 43	89	4. 0
20	. 90	55	2. 47½	90	4. 5
21	. 94½	56	2. 52	91	4. 9½
22	. 99	57	2. 56½	92	4. 14
23	1. 3½	58	2. 61	93	4. 18½
24	1. 8	59	2. 65½	94	4. 23
25	1. 12½	60	2. 70	95	4. 27½
26	1. 17	61	2. 74½	96	4. 32
27	1. 21½	62	2. 79	97	4. 36½
28	1. 26	63	2. 83½	98	4. 41
29	1. 30½	64	2. 88	99	4. 45½
30	1. 35	65	2. 92½	100	4. 50
31	1. 39½	66	2. 97	125	5. 62½
32	1. 44	67	3. 1	150	6. 75
33	1. 48½	68	3. 6	175	7. 87½
34	1. 53	69	3. 10½	200	9.
35	1. 57½	70	3. 15	225	10. 12½

## At 5 Cents.

<i>Dols. Cts.</i>
3. 19½
3. 24
3. 28½
3. 33
3. 37½
3. 42
3. 46½
3. 51
3. 55½
3. 60
3. 64½
3. 69
3. 73½
3. 78
3. 82½
3. 87
3. 91½
3. 96
4. ½
4. 5
4. 9½
4. 14
4. 18½
4. 23
4. 27½
4. 32
4. 36½
4. 41
4. 45½
4. 50
5. 62½
6. 75
7. 87½
9.
10. 12½

<i>No.</i>	<i>Dols. Cts.</i>	<i>No.</i>	<i>Dols. Cts.</i>	<i>No.</i>	<i>Dols. Cts.</i>
1	. 5	36	1. 80	71	3. 55
2	. 10	37	1. 85	72	3. 60
3	. 15	38	1. 90	73	3. 65
4	. 20	39	1. 95	74	3. 70
5	. 25	40	2.	75	3. 75
6	. 30	41	2. 5	76	3. 80
7	. 35	42	2. 10	77	3. 85
8	. 40	43	2. 15	78	3. 90
9	. 45	44	2. 20	79	3. 95
10	. 50	45	2. 25	80	4.
11	. 55	46	2. 30	81	4. 5
12	. 60	47	2. 35	82	4. 10
13	. 65	48	2. 40	83	4. 15
14	. 70	49	2. 45	84	4. 20
15	. 75	50	2. 50	85	4. 25
16	. 80	51	2. 55	86	4. 30
17	. 85	52	2. 60	87	4. 35
18	. 90	53	2. 65	88	4. 40
19	. 95	54	2. 70	89	4. 45
20	1.	55	2. 75	90	4. 50
21	1. 5	56	2. 80	91	4. 55
22	1. 10	57	2. 85	92	4. 60
23	1. 15	58	2. 90	93	4. 65
24	1. 20	59	2. 95	94	4. 70
25	1. 25	60	3.	95	4. 75
26	1. 30	61	3. 5	96	4. 80
27	1. 35	62	3. 10	97	4. 85
28	1. 40	63	3. 15	98	4. 90
29	1. 45	64	3. 20	99	4. 95
30	1. 50	65	3. 25	100	5.
31	1. 55	66	3. 30	125	6. 25
32	1. 60	67	3. 35	150	7. 50
33	1. 65	68	3. 40	175	8. 75
34	1. 70	69	3. 45	200	10.
35	1. 75	70	3. 50	225	11. 25

## At 5½ Cents.

No.	Dols. Cts.	No.	Dols. Cts.	No.	Dols. Cts.
1	. 5½	36	1. 98	71	8. 90½
2	. 11	37	2. 3½	72	8. 96
3	. 16½	38	2. 9	73	4. 1½
4	. 22	39	2. 14½	74	4. 7
5	. 27½	40	2. 20	75	4. 12½
6	. 33	41	2. 25½	76	4. 18
7	. 38½	42	2. 31	77	4. 23½
8	. 44	43	2. 36½	78	4. 29
9	. 49½	44	2. 42	79	4. 34½
10	. 55	45	2. 47½	80	4. 40
11	. 60½	46	2. 53	81	4. 45½
12	. 66	47	2. 58½	82	4. 51
13	. 71½	48	2. 64	83	4. 56½
14	. 77	49	2. 69½	84	4. 62
15	. 82½	50	2. 75	85	4. 67½
16	. 88	51	2. 80½	86	4. 73
17	. 93½	52	2. 86	87	4. 78½
18	. 99	53	2. 91½	88	4. 84
19	1. 4½	54	2. 97	89	4. 89½
20	1. 10	55	3. 2½	90	4. 95
21	1. 15½	56	3. 8	91	5. ½
22	1. 21	57	3. 13½	92	5. 6
23	1. 26½	58	3. 19	93	5. 11½
24	1. 32	59	3. 24½	94	5. 17
25	1. 37½	60	3. 30	95	5. 22½
26	1. 43	61	3. 35½	96	5. 28
27	1. 48½	62	3. 41	97	5. 33½
28	1. 54	63	3. 46½	98	5. 39
29	1. 59½	64	3. 52	99	5. 44½
30	1. 65	65	3. 57½	100	5. 50
31	1. 70½	66	3. 63	125	6. 87½
32	1. 76	67	3. 68½	150	8. 25
33	1. 81½	68	3. 74	175	9. 62½
34	1. 87	69	3. 79½	200	11.
35	1. 92½	70	3. 85	225	12. 37½

Dols. Cts.

3. 90½
3. 96
4. 1½
4. 7
4. 12½
4. 18
4. 23½
4. 29
4. 34½
4. 40
4. 45½
4. 51
4. 56½
4. 62
4. 67½
4. 73
4. 78½
4. 84
4. 89½
4. 95
5. ½
5. 6
5. 11½
5. 17
5. 22½
5. 28
5. 33½
5. 39
5. 44½
5. 50
6. 87½
8. 25
9. 62½
1.
2. 87½

## At 6 Cents.

No.	Dols. Cts.	No.	Dols. Cts.	No.	Dols. Cts.
1	. 6	36	2. 16	71	4. 26
2	. 12	37	2. 22	72	4. 32
3	. 18	38	2. 28	73	4. 38
4	. 24	39	2. 34	74	4. 44
5	. 30	40	2. 40	75	4. 50
6	. 36	41	2. 46	76	4. 56
7	. 42	42	2. 52	77	4. 62
8	. 48	43	2. 58	78	4. 68
9	. 54	44	2. 64	79	4. 74
10	. 60	45	2. 70	80	4. 80
11	. 66	46	2. 76	81	4. 86
12	. 72	47	2. 82	82	4. 92
13	. 78	48	2. 88	83	4. 98
14	. 84	49	2. 94	84	5. 4
15	. 90	50	3.	85	5. 10
16	. 96	51	3. 6	86	5. 16
17	1. 2	52	3. 12	87	5. 22
18	1. 8	53	3. 18	88	5. 28
19	1. 14	54	3. 24	89	5. 34
20	1. 20	55	3. 30	90	5. 40
21	1. 26	56	3. 36	91	5. 46
22	1. 32	57	3. 42	92	5. 52
23	1. 38	58	3. 48	93	5. 58
24	1. 44	59	3. 54	94	5. 64
25	1. 50	60	3. 60	95	5. 70
26	1. 56	61	3. 66	96	5. 76
27	1. 62	62	3. 72	97	5. 82
28	1. 68	63	3. 78	98	5. 88
29	1. 74	64	3. 84	99	5. 94
30	1. 80	65	3. 90	100	6.
31	1. 86	66	3. 96	125	7. 50
32	1. 92	67	4. 2	150	9.
33	1. 98	68	4. 8	175	10. 50
34	2. 4	69	4. 14	200	12.
35	2. 10	70	4. 20	225	13. 50

B \*

(17)

## At 6½ Cents.

No.	Dols. Cts.	No.	Dols. Cts.	No.	Dols. Cts.
1	. 6½	36	2. 25	71	4. 43¾
2	. 12½	37	2. 31½	72	4. 50
3	. 18¾	38	2. 37½	73	4. 56½
4	. 25	39	2. 43¾	74	4. 62½
5	. 31½	40	2. 50	75	4. 68¾
6	. 37½	41	2. 56½	76	4. 75
7	. 43¾	42	2. 62½	77	4. 81½
8	. 50	43	2. 68¾	78	4. 87¾
9	. 56½	44	2. 75	79	4. 93¾
10	. 62½	45	2. 81½	80	5.
11	. 68¾	46	2. 87¾	81	5. 6½
12	. 75	47	2. 93¾	82	5. 12½
13	. 81½	48	3.	83	5. 18¾
14	. 87¾	49	3. 6½	84	5. 25
15	. 93¾	50	3. 12½	85	5. 31½
16	1.	51	3. 18¾	86	5. 37¾
17	1. 6½	52	3. 25	87	5. 43¾
18	1. 12½	53	3. 31½	88	5. 50
19	1. 18¾	54	3. 37½	89	5. 56½
20	1. 25	55	3. 43¾	90	5. 62½
21	1. 31½	56	3. 50	91	5. 68¾
22	1. 37½	57	3. 56½	92	5. 75
23	1. 43¾	58	3. 62½	93	5. 81½
24	1. 50	59	3. 68¾	94	5. 87¾
25	1. 56½	60	3. 75	95	5. 93¾
26	1. 62½	61	3. 81½	96	6.
27	1. 68¾	62	3. 87¾	97	6. 6½
28	1. 75	63	3. 93¾	98	6. 12½
29	1. 81½	64	4.	99	6. 18¾
30	1. 87¾	65	4. 6½	100	6. 25
31	1. 93¾	66	4. 12½	125	7. 81½
32	2.	67	4. 18¾	150	9. 37¾
33	2. 6½	68	4. 25	175	10. 93¾
34	2. 12½	69	4. 31½	200	12. 50
35	2. 18¾	70	4. 37¾	225	14. 6½

Dols. Cts.
4. 43 $\frac{3}{4}$
4. 50
4. 56 $\frac{1}{4}$
4. 62 $\frac{1}{2}$
4. 68 $\frac{3}{4}$
4. 75
4. 81 $\frac{1}{4}$
4. 87 $\frac{1}{2}$
4. 93 $\frac{3}{4}$
5.
5. 6 $\frac{1}{4}$
5. 12 $\frac{1}{2}$
5. 18 $\frac{3}{4}$
5. 25
5. 31 $\frac{1}{4}$
5. 37 $\frac{1}{2}$
5. 43 $\frac{3}{4}$
5. 50
5. 56 $\frac{1}{4}$
5. 62 $\frac{1}{2}$
5. 68 $\frac{3}{4}$
5. 75
5. 81 $\frac{1}{4}$
5. 87 $\frac{1}{2}$
5. 93 $\frac{3}{4}$
6.
6. 6 $\frac{1}{4}$
6. 12 $\frac{1}{2}$
6. 18 $\frac{3}{4}$
6. 25
7. 81 $\frac{1}{4}$
8. 87 $\frac{1}{2}$
9. 93 $\frac{3}{4}$
10. 50
11. 6 $\frac{1}{4}$

### At 6 $\frac{1}{2}$ Cents.

No.	Dols. Cts.	No.	Dols. Cts.	No.	Dols. Cts.
1	. 6 $\frac{1}{2}$	36	2. 34	71	4. 61 $\frac{1}{2}$
2	. 13	37	2. 40 $\frac{1}{2}$	72	4. 68
3	. 19 $\frac{1}{2}$	38	2. 47	73	4. 74 $\frac{1}{2}$
4	. 26	39	2. 53 $\frac{1}{2}$	74	4. 81
5	. 32 $\frac{1}{2}$	40	2. 60	75	4. 87 $\frac{1}{2}$
6	. 39	41	2. 66 $\frac{1}{2}$	76	4. 94
7	. 45 $\frac{1}{2}$	42	2. 73	77	5. 7 $\frac{1}{2}$
8	. 52	43	2. 79 $\frac{1}{2}$	78	5. 7
9	. 58 $\frac{1}{2}$	44	2. 86	79	5. 13 $\frac{1}{2}$
10	. 65	45	2. 92 $\frac{1}{2}$	80	5. 20
11	. 71 $\frac{1}{2}$	46	2. 99	81	5. 26 $\frac{1}{2}$
12	. 78	47	3. 5 $\frac{1}{2}$	82	5. 33
13	. 84 $\frac{1}{2}$	48	3. 12	83	5. 39 $\frac{1}{2}$
14	. 91	49	3. 18 $\frac{1}{2}$	84	5. 46
15	. 97 $\frac{1}{2}$	50	3. 25	85	5. 52 $\frac{1}{2}$
16	1. 4	51	3. 31 $\frac{1}{2}$	86	5. 59
17	1. 10 $\frac{1}{2}$	52	3. 38	87	5. 65 $\frac{1}{2}$
18	1. 17	53	3. 44 $\frac{1}{2}$	88	5. 72
19	1. 23 $\frac{1}{2}$	54	3. 51	89	5. 78 $\frac{1}{2}$
20	1. 30	55	3. 57 $\frac{1}{2}$	90	5. 85
21	1. 36 $\frac{1}{2}$	56	3. 64	91	5. 91 $\frac{1}{2}$
22	1. 43	57	3. 70 $\frac{1}{2}$	92	5. 98
23	1. 49 $\frac{1}{2}$	58	3. 77	93	6. 4 $\frac{1}{2}$
24	1. 56	59	3. 83 $\frac{1}{2}$	94	6. 11
25	1. 62 $\frac{1}{2}$	60	3. 90	95	6. 17 $\frac{1}{2}$
26	1. 69	61	3. 96 $\frac{1}{2}$	96	6. 24
27	1. 75 $\frac{1}{2}$	62	4. 3	97	6. 31
28	1. 82	63	4. 9 $\frac{1}{2}$	98	6. 37 $\frac{1}{2}$
29	1. 88 $\frac{1}{2}$	64	4. 16	99	6. 43 $\frac{1}{2}$
30	1. 95	65	4. 22 $\frac{1}{2}$	100	6. 50
31	2. 1 $\frac{1}{2}$	66	4. 29	125	8. 12 $\frac{1}{2}$
32	2. 8	67	4. 35 $\frac{1}{2}$	150	9. 75
33	2. 14 $\frac{1}{2}$	68	4. 42	175	11. 37 $\frac{1}{2}$
34	2. 21	69	4. 48 $\frac{1}{2}$	200	13.
35	2. 27 $\frac{1}{2}$	70	4. 55	225	14. 62 $\frac{1}{2}$



## At 7 Cents.

No.	Dols. Cts.	No.	Dols. Cts.	No.	Dols. Cts.
1	. 7	36	2. 52	71	4. 97
2	. 14	37	2. 59	72	5. 4
3	. 21	38	2. 66	73	5. 11
4	. 28	39	2. 73	74	5. 18
5	. 35	40	2. 80	75	5. 25
6	. 42	41	2. 87	76	5. 32
7	. 49	42	2. 94	77	5. 39
8	. 56	43	3. 1	78	5. 46
9	. 63	44	3. 8	79	5. 53
10	. 70	45	3. 15	80	5. 60
11	. 77	46	3. 22	81	5. 67
12	. 84	47	3. 29	82	5. 74
13	. 91	48	3. 36	83	5. 81
14	. 98	49	3. 43	84	5. 88
15	1. 5	50	3. 50	85	5. 95
16	1. 12	51	3. 57	86	6. 2
17	1. 19	52	3. 64	87	6. 9
18	1. 26	53	3. 71	88	6. 16
19	1. 33	54	3. 78	89	6. 23
20	1. 40	55	3. 85	90	6. 30
21	1. 47	56	3. 92	91	6. 37
22	1. 54	57	3. 99	92	6. 44
23	1. 61	58	4. 6	93	6. 51
24	1. 68	59	4. 13	94	6. 58
25	1. 75	60	4. 20	95	6. 65
26	1. 82	61	4. 27	96	6. 72
27	1. 89	62	4. 34	97	6. 79
28	1. 96	63	4. 41	98	6. 86
29	2. 3	64	4. 48	99	6. 93
30	2. 10	65	4. 55	100	7.
31	2. 17	66	4. 62	125	8. 75
32	2. 24	67	4. 69	150	10. 50
33	2. 31	68	4. 76	175	12. 25
34	2. 38	69	4. 83	200	14.
35	2. 45	70	4. 90	225	15. 75

### At 7½ Cents.

Dols. Cts.

4. 97  
5. 4  
5. 11  
5. 18  
5. 25  
5. 32  
5. 39  
5. 46  
5. 53  
5. 60  
5. 67  
5. 74  
5. 81  
5. 88  
5. 95  
6. 2  
6. 9  
6. 16  
6. 23  
6. 30  
6. 37  
6. 44  
6. 51  
6. 58  
6. 65  
6. 72  
6. 79  
6. 86  
6. 93  
  
75  
50  
25  
  
75

No.	Dols. Cts.	No.	Dols. Cts.	No.	Dols. Cts.
1	. 7½	36	2. 70	71	5. 32½
2	. 15	37	2. 77½	72	5. 40
3	. 22½	38	2. 85	73	5. 47½
4	. 30	39	2. 92½	74	5. 55
5	. 37½	40	3.	75	5. 62½
6	. 45	41	3. 7½	76	5. 70
7	. 52½	42	3. 15	77	5. 77½
8	. 60	43	3. 22½	78	5. 85
9	. 67½	44	3. 30	79	5. 92½
10	. 75	45	3. 37½	80	6.
11	. 82½	46	3. 45	81	6. 7½
12	. 90	47	3. 52½	82	6. 15
13	. 97½	48	3. 60	83	6. 22½
14	1. 5	49	3. 67½	84	6. 30
15	1. 12½	50	3. 75	85	6. 37½
16	1. 20	51	3. 82½	86	6. 45
17	1. 27½	52	3. 90	87	6. 52½
18	1. 35	53	3. 97½	88	6. 60
19	1. 42½	54	4. 5	89	6. 67½
20	1. 50	55	4. 12½	90	6. 75
21	1. 57½	56	4. 20	91	6. 82½
22	1. 65	57	4. 27½	92	6. 90
23	1. 72½	58	4. 35	93	6. 97½
24	1. 80	59	4. 42½	94	7. 5
25	1. 87½	60	4. 50	95	7. 12½
26	1. 95	61	4. 57½	96	7. 20
27	2. 2½	62	4. 65	97	7. 27½
28	2. 10	63	4. 72½	98	7. 35
29	2. 17½	64	4. 80	99	7. 42½
30	2. 25	65	4. 87½	100	7. 50
31	2. 32½	66	4. 95	125	9. 37½
32	2. 40	67	5. 2½	150	11. 25
33	2. 47½	68	5. 10	175	13. 12½
34	2. 55	69	5. 17½	200	15.
35	2. 62½	70	5. 25	225	16. 87½

## At 8 Cents.

No.	Dols. Cts.	No.	Dols. Cts.	No.	Dols. Cts.
1	. 8	36	2. 88	71	5. 68
2	. 16	37	2. 96	72	5. 76
3	. 24	38	3. 4	73	5. 84
4	. 32	39	3. 12	74	5. 92
5	. 40	40	3. 20	75	6.
6	. 48	41	3. 28	76	6. 8
7	. 56	42	3. 36	77	6. 16
8	. 64	43	3. 44	78	6. 24
9	. 72	44	3. 52	79	6. 32
10	. 80	45	3. 60	80	6. 40
11	. 88	46	3. 68	81	6. 48
12	. 96	47	3. 76	82	6. 56
13	1. 4	48	3. 84	83	6. 64
14	1. 12	49	3. 92	84	6. 72
15	1. 20	50	4.	85	6. 80
16	1. 28	51	4. 8	86	6. 88
17	1. 36	52	4. 16	87	6. 96
18	1. 44	53	4. 24	88	7. 4
19	1. 52	54	4. 32	89	7. 12
20	1. 60	55	4. 40	90	7. 20
21	1. 68	56	4. 48	91	7. 28
22	1. 76	57	4. 56	92	7. 36
23	1. 84	58	4. 64	93	7. 44
24	1. 92	59	4. 72	94	7. 52
25	2.	60	4. 80	95	7. 60
26	2. 8	61	4. 88	96	7. 68
27	2. 16	62	4. 96	97	7. 76
28	2. 24	63	5. 4	98	7. 84
29	2. 32	64	5. 12	99	7. 92
30	2. 40	65	5. 20	100	8.
31	2. 48	66	5. 28	125	10.
32	2. 56	67	5. 36	150	12.
33	2. 64	68	5. 44	175	14.
34	2. 72	69	5. 52	200	16.
35	2. 80	70	5. 60	225	18.

Dols. Cts.

5. 68  
5. 76  
5. 84  
5. 92  
6. 00  
6. 08  
6. 16  
6. 24  
6. 32  
6. 40  
6. 48  
6. 56  
6. 64  
6. 72  
6. 80  
6. 88  
6. 96  
7. 04  
7. 12  
7. 20  
7. 28  
7. 36  
7. 44  
7. 52  
7. 60  
7. 68  
7. 76  
7. 84  
7. 92  
8. 00  
8. 08  
8. 16  
8. 24  
8. 32  
8. 40  
8. 48  
8. 56  
8. 64  
8. 72  
8. 80  
8. 88  
8. 96  
9. 04  
9. 12  
9. 20  
9. 28  
9. 36  
9. 44  
9. 52  
9. 60  
9. 68  
9. 76  
9. 84  
9. 92  
10. 00  
10. 08  
10. 16  
10. 24  
10. 32  
10. 40  
10. 48  
10. 56  
10. 64  
10. 72  
10. 80  
10. 88  
10. 96  
11. 04  
11. 12  
11. 20  
11. 28  
11. 36  
11. 44  
11. 52  
11. 60  
11. 68  
11. 76  
11. 84  
11. 92  
12. 00  
12. 08  
12. 16  
12. 24  
12. 32  
12. 40  
12. 48  
12. 56  
12. 64  
12. 72  
12. 80  
12. 88  
12. 96  
13. 04  
13. 12  
13. 20  
13. 28  
13. 36  
13. 44  
13. 52  
13. 60  
13. 68  
13. 76  
13. 84  
13. 92  
14. 00  
14. 08  
14. 16  
14. 24  
14. 32  
14. 40  
14. 48  
14. 56  
14. 64  
14. 72  
14. 80  
14. 88  
14. 96  
15. 04  
15. 12  
15. 20  
15. 28  
15. 36  
15. 44  
15. 52  
15. 60  
15. 68  
15. 76  
15. 84  
15. 92  
16. 00  
16. 08  
16. 16  
16. 24  
16. 32  
16. 40  
16. 48  
16. 56  
16. 64  
16. 72  
16. 80  
16. 88  
16. 96  
17. 04  
17. 12  
17. 20  
17. 28  
17. 36  
17. 44  
17. 52  
17. 60  
17. 68  
17. 76  
17. 84  
17. 92  
18. 00  
18. 08  
18. 16  
18. 24  
18. 32  
18. 40  
18. 48  
18. 56  
18. 64  
18. 72  
18. 80  
18. 88  
18. 96  
19. 04  
19. 12  
19. 20  
19. 28  
19. 36  
19. 44  
19. 52  
19. 60  
19. 68  
19. 76  
19. 84  
19. 92  
20. 00  
20. 08  
20. 16  
20. 24  
20. 32  
20. 40  
20. 48  
20. 56  
20. 64  
20. 72  
20. 80  
20. 88  
20. 96  
21. 04  
21. 12  
21. 20  
21. 28  
21. 36  
21. 44  
21. 52  
21. 60  
21. 68  
21. 76  
21. 84  
21. 92  
22. 00  
22. 08  
22. 16  
22. 24  
22. 32  
22. 40  
22. 48  
22. 56  
22. 64  
22. 72  
22. 80  
22. 88  
22. 96  
23. 04  
23. 12  
23. 20  
23. 28  
23. 36  
23. 44  
23. 52  
23. 60  
23. 68  
23. 76  
23. 84  
23. 92  
24. 00  
24. 08  
24. 16  
24. 24  
24. 32  
24. 40  
24. 48  
24. 56  
24. 64  
24. 72  
24. 80  
24. 88  
24. 96  
25. 04  
25. 12  
25. 20  
25. 28  
25. 36  
25. 44  
25. 52  
25. 60  
25. 68  
25. 76  
25. 84  
25. 92  
26. 00  
26. 08  
26. 16  
26. 24  
26. 32  
26. 40  
26. 48  
26. 56  
26. 64  
26. 72  
26. 80  
26. 88  
26. 96  
27. 04  
27. 12  
27. 20  
27. 28  
27. 36  
27. 44  
27. 52  
27. 60  
27. 68  
27. 76  
27. 84  
27. 92  
28. 00  
28. 08  
28. 16  
28. 24  
28. 32  
28. 40  
28. 48  
28. 56  
28. 64  
28. 72  
28. 80  
28. 88  
28. 96  
29. 04  
29. 12  
29. 20  
29. 28  
29. 36  
29. 44  
29. 52  
29. 60  
29. 68  
29. 76  
29. 84  
29. 92  
30. 00  
30. 08  
30. 16  
30. 24  
30. 32  
30. 40  
30. 48  
30. 56  
30. 64  
30. 72  
30. 80  
30. 88  
30. 96  
31. 04  
31. 12  
31. 20  
31. 28  
31. 36  
31. 44  
31. 52  
31. 60  
31. 68  
31. 76  
31. 84  
31. 92  
32. 00  
32. 08  
32. 16  
32. 24  
32. 32  
32. 40  
32. 48  
32. 56  
32. 64  
32. 72  
32. 80  
32. 88  
32. 96  
33. 04  
33. 12  
33. 20  
33. 28  
33. 36  
33. 44  
33. 52  
33. 60  
33. 68  
33. 76  
33. 84  
33. 92  
34. 00  
34. 08  
34. 16  
34. 24  
34. 32  
34. 40  
34. 48  
34. 56  
34. 64  
34. 72  
34. 80  
34. 88  
34. 96  
35. 04  
35. 12  
35. 20  
35. 28  
35. 36  
35. 44  
35. 52  
35. 60  
35. 68  
35. 76  
35. 84  
35. 92  
36. 00  
36. 08  
36. 16  
36. 24  
36. 32  
36. 40  
36. 48  
36. 56  
36. 64  
36. 72  
36. 80  
36. 88  
36. 96  
37. 04  
37. 12  
37. 20  
37. 28  
37. 36  
37. 44  
37. 52  
37. 60  
37. 68  
37. 76  
37. 84  
37. 92  
38. 00  
38. 08  
38. 16  
38. 24  
38. 32  
38. 40  
38. 48  
38. 56  
38. 64  
38. 72  
38. 80  
38. 88  
38. 96  
39. 04  
39. 12  
39. 20  
39. 28  
39. 36  
39. 44  
39. 52  
39. 60  
39. 68  
39. 76  
39. 84  
39. 92  
40. 00  
40. 08  
40. 16  
40. 24  
40. 32  
40. 40  
40. 48  
40. 56  
40. 64  
40. 72  
40. 80  
40. 88  
40. 96  
41. 04  
41. 12  
41. 20  
41. 28  
41. 36  
41. 44  
41. 52  
41. 60  
41. 68  
41. 76  
41. 84  
41. 92  
42. 00  
42. 08  
42. 16  
42. 24  
42. 32  
42. 40  
42. 48  
42. 56  
42. 64  
42. 72  
42. 80  
42. 88  
42. 96  
43. 04  
43. 12  
43. 20  
43. 28  
43. 36  
43. 44  
43. 52  
43. 60  
43. 68  
43. 76  
43. 84  
43. 92  
44. 00  
44. 08  
44. 16  
44. 24  
44. 32  
44. 40  
44. 48  
44. 56  
44. 64  
44. 72  
44. 80  
44. 88  
44. 96  
45. 04  
45. 12  
45. 20  
45. 28  
45. 36  
45. 44  
45. 52  
45. 60  
45. 68  
45. 76  
45. 84  
45. 92  
46. 00  
46. 08  
46. 16  
46. 24  
46. 32  
46. 40  
46. 48  
46. 56  
46. 64  
46. 72  
46. 80  
46. 88  
46. 96  
47. 04  
47. 12  
47. 20  
47. 28  
47. 36  
47. 44  
47. 52  
47. 60  
47. 68  
47. 76  
47. 84  
47. 92  
48. 00  
48. 08  
48. 16  
48. 24  
48. 32  
48. 40  
48. 48  
48. 56  
48. 64  
48. 72  
48. 80  
48. 88  
48. 96  
49. 04  
49. 12  
49. 20  
49. 28  
49. 36  
49. 44  
49. 52  
49. 60  
49. 68  
49. 76  
49. 84  
49. 92  
50. 00  
50. 08  
50. 16  
50. 24  
50. 32  
50. 40  
50. 48  
50. 56  
50. 64  
50. 72  
50. 80  
50. 88  
50. 96  
51. 04  
51. 12  
51. 20  
51. 28  
51. 36  
51. 44  
51. 52  
51. 60  
51. 68  
51. 76  
51. 84  
51. 92  
52. 00  
52. 08  
52. 16  
52. 24  
52. 32  
52. 40  
52. 48  
52. 56  
52. 64  
52. 72  
52. 80  
52. 88  
52. 96  
53. 04  
53. 12  
53. 20  
53. 28  
53. 36  
53. 44  
53. 52  
53. 60  
53. 68  
53. 76  
53. 84  
53. 92  
54. 00  
54. 08  
54. 16  
54. 24  
54. 32  
54. 40  
54. 48  
54. 56  
54. 64  
54. 72  
54. 80  
54. 88  
54. 96  
55. 04  
55. 12  
55. 20  
55. 28  
55. 36  
55. 44  
55. 52  
55. 60  
55. 68  
55. 76  
55. 84  
55. 92  
56. 00  
56. 08  
56. 16  
56. 24  
56. 32  
56. 40  
56. 48  
56. 56  
56. 64  
56. 72  
56. 80  
56. 88  
56. 96  
57. 04  
57. 12  
57. 20  
57. 28  
57. 36  
57. 44  
57. 52  
57. 60  
57. 68  
57. 76  
57. 84  
57. 92  
58. 00  
58. 08  
58. 16  
58. 24  
58. 32  
58. 40  
58. 48  
58. 56  
58. 64  
58. 72  
58. 80  
58. 88  
58. 96  
59. 04  
59. 12  
59. 20  
59. 28  
59. 36  
59. 44  
59. 52  
59. 60  
59. 68  
59. 76  
59. 84  
59. 92  
60. 00  
60. 08  
60. 16  
60. 24  
60. 32  
60. 40  
60. 48  
60. 56  
60. 64  
60. 72  
60. 80  
60. 88  
60. 96  
61. 04  
61. 12  
61. 20  
61. 28  
61. 36  
61. 44  
61. 52  
61. 60  
61. 68  
61. 76  
61. 84  
61. 92  
62. 00  
62. 08  
62. 16  
62. 24  
62. 32  
62. 40  
62. 48  
62. 56  
62. 64  
62. 72  
62. 80  
62. 88  
62. 96  
63. 04  
63. 12  
63. 20  
63. 28  
63. 36  
63. 44  
63. 52  
63. 60  
63. 68  
63. 76  
63. 84  
63. 92  
64. 00  
64. 08  
64. 16  
64. 24  
64. 32  
64. 40  
64. 48  
64. 56  
64. 64  
64. 72  
64. 80  
64. 88  
64. 96  
65. 04  
65. 12  
65. 20  
65. 28  
65. 36  
65. 44  
65. 52  
65. 60  
65. 68  
65. 76  
65. 84  
65. 92  
66. 00  
66. 08  
66. 16  
66. 24  
66. 32  
66. 40  
66. 48  
66. 56  
66. 64  
66. 72  
66. 80  
66. 88  
66. 96  
67. 04  
67. 12  
67. 20  
67. 28  
67. 36  
67. 44  
67. 52  
67. 60  
67. 68  
67. 76  
67. 84  
67. 92  
68. 00  
68. 08  
68. 16  
68. 24  
68. 32  
68. 40  
68. 48  
68. 56  
68. 64  
68. 72  
68. 80  
68. 88  
68. 96  
69. 04  
69. 12  
69. 20  
69. 28  
69. 36  
69. 44  
69. 52  
69. 60  
69. 68  
69. 76  
69. 84  
69. 92  
70. 00  
70. 08  
70. 16  
70. 24  
70. 32  
70. 40  
70. 48  
70. 56  
70. 64  
70. 72  
70. 80  
70. 88  
70. 96  
71. 04  
71. 12  
71. 20  
71. 28  
71. 36  
71. 44  
71. 52  
71. 60  
71. 68  
71. 76  
71. 84  
71. 92  
72. 00  
72. 08  
72. 16  
72. 24  
72. 32  
72. 40  
72. 48  
72. 56  
72. 64  
72. 72  
72. 80  
72. 88  
72. 96  
73. 04  
73. 12  
73. 20  
73. 28  
73. 36  
73. 44  
73. 52  
73. 60  
73. 68  
73. 76  
73. 84  
73. 92  
74. 00  
74. 08  
74. 16  
74. 24  
74. 32  
74. 40  
74. 48  
74. 56  
74. 64  
74. 72  
74. 80  
74. 88  
74. 96  
75. 04  
75. 12  
75. 20  
75. 28  
75. 36  
75. 44  
75. 52  
75. 60  
75. 68  
75. 76  
75. 84  
75. 92  
76. 00  
76. 08  
76. 16  
76. 24  
76. 32  
76. 40  
76. 48  
76. 56  
76. 64  
76. 72  
76. 80  
76. 88  
76. 96  
77. 04  
77. 12  
77. 20  
77. 28  
77. 36  
77. 44  
77. 52  
77. 60  
77. 68  
77. 76  
77. 84  
77. 92  
78. 00  
78. 08  
78. 16  
78. 24  
78. 32  
78. 40  
78. 48  
78. 56  
78. 64  
78. 72  
78. 80  
78. 88  
78. 96  
79. 04  
79. 12  
79. 20  
79. 28  
79. 36  
79. 44  
79. 52  
79. 60  
79. 68  
79. 76  
79. 84  
79. 92  
80. 00  
80. 08  
80. 16  
80. 24  
80. 32  
80. 40  
80. 48  
80. 56  
80. 64  
80. 72  
80. 80  
80. 88  
80. 96  
81. 04  
81. 12  
81. 20  
81. 28  
81. 36  
81. 44  
81. 52  
81. 60  
81. 68  
81. 76  
81. 84  
81. 92  
82. 00  
82. 08  
82. 16  
82. 24  
82. 32  
82. 40  
82. 48  
82. 56  
82. 64  
82. 72  
82. 80  
82. 88  
82. 96  
83. 04  
83. 12  
83. 20  
83. 28  
83. 36  
83. 44  
83. 52  
83. 60  
83. 68  
83. 76  
83. 84  
83. 92  
84. 00  
84. 08  
84. 16  
84. 24  
84. 32  
84. 40  
84. 48  
84. 56  
84. 64  
84. 72  
84. 80  
84. 88  
84. 96  
85. 04  
85. 12  
85. 20  
85. 28  
85. 36  
85. 44  
85. 52  
85. 60  
85. 68  
85. 76  
85. 84  
85. 92  
86. 00  
86. 08  
86. 16  
86. 24  
86. 32  
86. 40  
86. 48  
86. 56  
86. 64  
86. 72  
86. 80  
86. 88  
86. 96  
87. 04  
87. 12  
87. 20  
87. 28  
87. 36  
87. 44  
87. 52  
87. 60  
87. 68  
87. 76  
87. 84  
87. 92  
88. 00  
88. 08  
88. 16  
88. 24  
88. 32  
88. 40  
88. 48  
88. 56  
88. 64  
88. 72  
88. 80  
88. 88  
88. 96  
89. 04  
89. 12  
89. 20  
89. 28  
89. 36  
89. 44  
89. 52  
89. 60  
89. 68  
89. 76  
89. 84  
89. 92  
90. 00  
90. 08  
90. 16  
90. 24  
90. 32  
90. 40  
90. 48  
90. 56  
90. 64  
90. 72  
90. 80  
90. 88  
90. 96  
91. 04  
91. 12  
91. 20  
91. 28  
91. 36  
91. 44  
91. 52  
91. 60  
91. 68  
91. 76  
91. 84  
91. 92  
92. 00  
92. 08  
92. 16  
92. 24  
92. 32  
92. 40  
92. 48  
92. 56  
92. 64  
92. 72  
92. 80  
92. 88  
92. 96  
93. 04  
93. 12  
93. 20  
93. 28  
93. 36  
93. 44  
93. 52  
93. 60  
93. 68  
93. 76  
93. 84  
93. 92  
94. 00  
94. 08  
94. 16  
94. 24  
94. 32  
94. 40  
94. 48  
94. 56  
94. 64  
94. 72  
94. 80  
94. 88  
94. 96  
95. 04  
95. 12  
95. 20  
95. 28  
95. 36  
95. 44  
95. 52  
95. 60  
95. 68  
95. 76  
95. 84  
95. 92  
96. 00  
96. 08  
96. 16  
96. 24  
96. 32  
96. 40  
96. 48  
96. 56  
96. 64  
96. 72  
96. 80  
96. 88  
96. 96  
97. 04  
97. 12  
97. 20  
97. 28  
97. 36  
97. 44  
97. 52  
97. 60  
97. 68  
97. 76  
97. 84  
97. 92  
98. 00  
98. 08  
98. 16  
98. 24  
98. 32  
98. 40  
98. 48  
98. 56  
98. 64  
98. 72  
98. 80  
98. 88  
98. 96  
99. 04  
99. 12  
99. 20  
99. 28  
99. 36  
99. 44  
99. 52  
99. 60  
99. 68  
99. 76  
99. 84  
99. 92  
100. 00  
100. 08  
100. 16  
100. 24  
100. 32  
100. 40  
100. 48  
100. 56  
100. 64  
100. 72  
100. 80  
100. 88  
100. 96  
101. 04  
101. 12  
101. 20  
101. 28  
101. 36  
101. 44  
101. 52  
101. 60  
101. 68  
101. 76  
101. 84  
101. 92  
102. 00  
102. 08  
102. 16  
102. 24  
102. 32  
102. 40  
102. 48  
102. 56  
102. 64  
102. 72  
102. 80  
102. 88  
102. 96  
103. 04  
103. 12  
103. 20  
103. 28  
103. 36  
103. 44  
103. 52  
103. 60  
103. 68  
103. 76  
103. 84  
103. 92  
104. 00  
104. 08  
104. 16  
104. 24  
104. 32  
104. 40  
104. 48  
104. 56  
104. 64  
104. 72  
104. 80  
104. 88  
104. 96  
105. 04  
105. 12  
105. 20  
105. 28  
105. 36  
105. 44  
105. 52  
105. 60  
105. 68  
105. 76  
105. 84  
105. 92  
106. 00  
106. 08  
106. 16  
106. 24  
106. 32  
106. 40  
106. 48  
106. 56  
106. 64  
106. 72  
106. 80  
106. 88  
106. 96  
107. 04  
107. 12  
107. 20  
107. 28  
107. 36  
107. 44  
107. 52  
107. 60  
107. 68  
107. 76  
107. 84  
107. 92  
108. 00  
108. 08  
108. 16  
108. 24  
108. 32  
108. 40  
108. 48  
108. 56  
108. 64  
108. 72  
108. 80  
108. 88  
108. 96  
109. 04  
109. 12  
109. 20  
109. 28  
109. 36  
109. 44  
109. 52  
109. 60  
109. 68  
109. 76  
109. 84  
109. 92  
110. 00  
110. 08  
110. 16  
110. 24  
110. 32  
110. 40  
110. 48  
110. 56  
110. 64  
110. 72  
110. 80  
110. 88  
110. 96  
111. 04  
111. 12  
111. 20  
111. 28  
111. 36  
111. 44  
111. 52  
111. 60  
111. 68  
111. 76  
111. 84  
111. 92  
112. 00  
112. 08  
112. 16  
112. 24  
112. 32  
112. 40  
112. 48  
112. 56  
112. 64  
112. 72  
112. 80  
112. 88  
112. 96  
113. 04  
113. 12  
113. 20  
113. 28  
113. 36  
113. 44  
113. 52  
113. 60  
113. 68  
113. 76  
113. 84  
113. 92  
114. 00  
114. 08  
114. 16  
114. 24  
114. 32  
114. 40  
114. 48  
114. 56  
114. 64  
114. 72  
114. 80  
114. 88  
114. 96  
115. 04  
115. 12  
115. 20  
115. 28  
115. 36  
115. 44  
115. 52  
115. 60  
115. 68  
115. 76  
115. 84  
115. 92  
116. 00  
116. 08  
116. 16  
116. 24  
116. 32  
116. 40  
116. 48  
116. 56  
116. 64  
116. 72  
116. 80  
116. 88  
116. 96  
117. 04  
117. 12  
117. 20  
117. 28  
117. 36  
117. 44  
117. 52  
117. 60  
117. 68  
117. 76  
117. 84  
117. 92  
118. 00  
118. 08  
118. 16  
118. 24  
118. 32  
118. 40  
118. 48  
118. 56  
118. 64  
118. 72  
118. 80  
118. 88  
118. 96  
119. 04  
119. 12  
119. 20  
119. 28  
119. 36  
119. 44  
119. 52  
119. 60  
119. 68  
119. 76  
119. 84  
119. 92  
120. 00  
120. 08  
120. 16  
120. 24  
120. 32  
120. 40  
120. 48  
120. 56  
120. 64  
120. 72  
120. 80  
120. 88  
120. 96  
121. 04  
121. 12  
121. 20  
121. 28  
121. 36  
121. 44  
121. 52  
121. 60  
121. 68  
121. 76  
121. 84  
121. 92  
122. 00  
122. 08  
122. 16  
122. 24  
122. 32  
122. 40  
122. 48  
122. 56  
122. 64  
122. 72  
122. 80  
122. 88  
122. 96  
123. 04  
123. 12  
123. 20  
123. 28  
123. 36  
123. 44  
123. 52  
123. 60  
123. 68  
123. 76  
123. 84  
123. 92  
124. 00  
124. 08  
124. 16  
124. 24  
124. 32  
124. 40  
124. 48  
124. 56  
124. 64  
124. 72  
124. 80  
124. 88  
124. 96  
125. 04  
125. 12  
125. 20  
125. 28  
125. 36  
125. 44  
125. 52  
125. 60  
125. 68  
125. 76  
125. 84  
125. 92  
126. 00  
126.

## At 9 Cents.

No.	Dols. Cts.	No.	Dols. Cts.	No.	Dols. Cts.
1	. 9	36	3. 24	71	6. 39
2	. 18	37	3. 33	72	6. 48
3	. 27	38	3. 42	73	6. 57
4	. 36	39	3. 51	74	6. 66
5	. 45	40	3. 60	75	6. 75
6	. 54	41	3. 69	76	6. 84
7	. 63	42	3. 78	77	6. 93
8	. 72	43	3. 87	78	7. 2
9	. 81	44	3. 96	79	7. 11
10	. 90	45	4. 5	80	7. 20
11	. 99	46	4. 14	81	7. 29
12	1. 8	47	4. 23	82	7. 38
13	1. 17	48	4. 32	83	7. 47
14	1. 26	49	4. 41	84	7. 56
15	1. 35	50	4. 50	85	7. 65
16	1. 44	51	4. 59	86	7. 74
17	1. 53	52	4. 68	87	7. 83
18	1. 62	53	4. 77	88	7. 92
19	1. 71	54	4. 86	89	8. 1
20	1. 80	55	4. 95	90	8. 10
21	1. 89	56	5. 4	91	8. 19
22	1. 98	57	5. 13	92	8. 28
23	2. 7	58	5. 22	93	8. 37
24	2. 16	59	5. 31	94	8. 46
25	2. 25	60	5. 40	95	8. 55
26	2. 34	61	5. 49	96	8. 64
27	2. 43	62	5. 58	97	8. 73
28	2. 52	63	5. 67	98	8. 82
29	2. 61	64	5. 76	99	8. 91
30	2. 70	65	5. 85	100	9.
31	2. 79	66	5. 94	125	11. 25
32	2. 88	67	6. 3	150	13. 50
33	2. 97	68	6. 12	175	15. 75
34	3. 6	69	6. 21	200	18.
35	3. 15	70	6. 30	225	20. 25

## At 9½ Cents.

Dols. Cts.

6. 39  
6. 48  
6. 57  
6. 66  
6. 75  
6. 84  
6. 93  
7. 2  
7. 11  
7. 20  
7. 29  
7. 38  
7. 47  
7. 56  
7. 65  
7. 74  
7. 83  
7. 92  
8. 1  
8 10  
8. 19  
8 28  
8. 37  
8. 46  
8. 55  
8. 64  
8. 73  
8. 82  
8. 91  
9.  
1. 25  
3. 50  
5. 75  
3.  
). 25

No.	Dols. Cts.	No.	Dols. Cts.	No.	Dols. Cts.
1	. 9½	36	8. 42	71	6. 74½
2	. 19	37	3. 51½	72	6. 84
3	. 28½	38	3. 61	73	6. 93½
4	. 38	39	3. 70½	74	7. 3
5	. 47½	40	3. 80	75	7. 12½
6	. 57	41	3. 89½	76	7. 22
7	. 66½	42	3. 99	77	7. 31½
8	. 76	43	4. 8½	78	7. 41
9	. 85½	44	4. 18	79	7. 50½
10	. 95	45	4. 27½	80	7. 60
11	1. 4½	46	4. 37	81	7. 69½
12	1. 14	47	4. 46½	82	7. 79
13	1. 23½	48	4. 56	83	7. 88½
14	1. 33	49	4. 65½	84	7. 98
15	1. 42½	50	4. 75	85	8. 7½
16	1. 52	51	4. 84½	86	8. 17
17	1. 61½	52	4. 94	87	8. 26½
18	1. 71	53	5. 3½	88	8. 36
19	1. 80½	54	5. 13	89	8. 45½
20	1. 90	55	5. 22½	90	8. 55
21	1. 99½	56	5. 32	91	8. 64½
22	2. 9	57	5. 41½	92	8. 74
23	2. 18½	58	5. 51	93	8. 83½
24	2. 28	59	5. 60½	94	8. 93
25	2. 37½	60	5. 70	95	9. 2½
26	2. 47	61	5. 79½	96	9. 12
27	2. 56½	62	5. 89	97	9. 21½
28	2. 66	63	5. 98½	98	9. 31
29	2. 75½	64	6. 8	99	9. 40½
30	2. 85	65	6. 17½	100	9. 50
31	2. 94½	66	6. 27	125	11. 87½
32	3. 4	67	6. 36½	150	14. 25
33	3. 13½	68	6. 46	175	16. 62½
34	3. 23	69	6. 55½	200	19.
35	3. 32½	70	6. 65	225	21. 37½

c

(25)

## At 10 Cents.

No.	Dols. Cts.	No.	Dols. Cts.	No.	Dols. Cts.
1	.10	36	3.60	71	7.10
2	.20	37	3.70	72	7.20
3	.30	38	3.80	73	7.30
4	.40	39	3.90	74	7.40
5	.50	40	4.	75	7.50
6	.60	41	4.10	76	7.60
7	.70	42	4.20	77	7.70
8	.80	43	4.30	78	7.80
9	.90	44	4.40	79	7.90
10	1.	45	4.50	80	8.
11	1.10	46	4.60	81	8.10
12	1.20	47	4.70	82	8.20
13	1.30	48	4.80	83	8.30
14	1.40	49	4.90	84	8.40
15	1.50	50	5.	85	8.50
16	1.60	51	5.10	86	8.60
17	1.70	52	5.20	87	8.70
18	1.80	53	5.30	88	8.80
19	1.90	54	5.40	89	8.90
20	2.	55	5.50	90	9.
21	2.10	56	5.60	91	9.10
22	2.20	57	5.70	92	9.20
23	2.30	58	5.80	93	9.30
24	2.40	59	5.90	94	9.40
25	2.50	60	6.	95	9.50
26	2.60	61	6.10	96	9.60
27	2.70	62	6.20	97	9.70
28	2.80	63	6.30	98	9.80
29	2.90	64	6.40	99	9.90
30	3.	65	6.50	100	10.
31	3.10	66	6.60	125	12.50
32	3.20	67	6.70	150	15.
33	3.30	68	6.80	175	17.50
34	3.40	69	6.90	200	20.
35	3.50	70	7.	225	22.50

## At 11 Cents.

Dols. Cts.

7. 10  
7. 20  
7. 30  
7. 40  
7. 50  
7. 60  
7. 70  
7. 80  
7. 90  
8.  
8. 10  
8. 20  
8. 30  
8. 40  
8. 50  
8. 60  
8. 70  
8. 80  
8. 90  
9.  
9. 10  
9. 20  
9. 30  
9. 40  
9. 50  
9. 60  
9. 70  
9. 80  
9. 90  
10.  
12. 50  
15.  
17. 50  
20.  
22. 50

No.	Dols. Cts.	No.	Dols. Cts.	No.	Dols. Cts.
1	. 11	36	3. 96	71	7. 81
2	. 22	37	4. 7	72	7. 92
3	. 33	38	4. 18	73	8. 3
4	. 44	39	4. 29	74	8. 14
5	. 55	40	4. 40	75	8. 25
6	. 66	41	4. 51	76	8. 36
7	. 77	42	4. 62	77	8. 47
8	. 88	43	4. 73	78	8. 58
9	. 99	44	4. 84	79	8. 69
10	1. 10	45	4. 95	80	8. 80
11	1. 21	46	5. 6	81	8. 91
12	1. 32	47	5. 17	82	9. 2
13	1. 43	48	5. 28	83	9. 13
14	1. 54	49	5. 39	84	9. 24
15	1. 65	50	5. 50	85	9. 35
16	1. 76	51	5. 61	86	9. 46
17	1. 87	52	5. 72	87	9. 57
18	1. 98	53	5. 83	88	9. 68
19	2. 9	54	5. 94	89	9. 79
20	2. 20	55	6. 5	90	9. 90
21	2. 31	56	6. 16	91	10. 1
22	2. 42	57	6. 27	92	10. 12
23	2. 53	58	6. 38	93	10. 23
24	2. 64	59	6. 49	94	10. 34
25	2. 75	60	6. 60	95	10. 45
26	2. 86	61	6. 71	96	10. 56
27	2. 97	62	6. 82	97	10. 67
28	3. 8	63	6. 93	98	10. 78
29	3. 19	64	7. 4	99	10. 89
30	3. 30	65	7. 15	100	11.
31	3. 41	66	7. 26	125	13. 75
32	3. 52	67	7. 37	150	16. 50
33	3. 63	68	7. 48	175	19. 25
34	3. 74	69	7. 59	200	22.
35	3. 85	70	7. 70	225	24. 75



## At 12 Cents.

No.	Dols. Cts.	No.	Dols. Cts.	No.	Dols. Cts.
1	.12	36	4.32	71	8.52
2	.24	37	4.44	72	8.64
3	.36	38	4.56	73	8.76
4	.48	39	4.68	74	8.88
5	.60	40	4.80	75	9.
6	.72	41	4.92	76	9.12
7	.84	42	5. 4	77	9.24
8	.96	43	5.16	78	9.36
9	1. 8	44	5.28	79	9.48
10	1.20	45	5.40	80	9.60
11	1.32	46	5.52	81	9.72
12	1.44	47	5.64	82	9.84
13	1.56	48	5.76	83	9.96
14	1.68	49	5.88	84	10. 8
15	1.80	50	6.	85	10.20
16	1.92	51	6.12	86	10.32
17	2. 4	52	6.24	87	10.44
18	2.16	53	6.36	88	10.56
19	2.28	54	6.48	89	10.68
20	2.40	55	6.60	90	10.80
21	2.52	56	6.72	91	10.92
22	2.64	57	6.84	92	11. 4
23	2.76	58	6.96	93	11.16
24	2.88	59	7. 8	94	11.28
25	3.	60	7.20	95	11.40
26	3.12	61	7.32	96	11.52
27	3.24	62	7.44	97	11.64
28	3.36	63	7.56	98	11.76
29	3.48	64	7.68	99	11.88
30	3.60	65	7.80	100	12.
31	3.72	66	7.92	125	15.
32	3.84	67	8. 4	150	18.
33	3.96	68	8.16	175	21.
34	4. 8	69	8.28	200	24.
35	4.20	70	8.40	225	27.

At 12½ Cents, or ¼ of a Dollar.

Dols. Cts.
8. 52
8. 64
8. 76
8. 88
9.
9. 12
9. 24
9. 36
9. 48
9. 60
9. 72
9. 84
9. 96
10. 8
10. 20
10. 32
10. 44
10. 56
10. 68
10. 80
10. 92
11. 4
11. 16
11. 28
11. 40
11. 52
11. 64
11. 76
11. 88
12.
15.
18.
21.
24.
27.

No.	Dols. Cts.	No.	Dols. Cts.	No.	Dols. Cts.
1	. 12½	36	4. 50	71	8. 87½
2	. 25	37	4. 62½	72	9.
3	. 37½	38	4. 75	73	9. 12½
4	. 50	39	4. 87½	74	9. 25
5	. 62½	40	5.	75	9. 37½
6	. 75	41	5. 12½	76	9. 50
7	. 87½	42	5. 25	77	9. 62½
8	1.	43	5. 37½	78	9. 75
9	1. 12½	44	5. 50	79	9. 87½
10	1. 25	45	5. 62½	80	10.
11	1. 37½	46	6. 75	81	10. 12½
12	1. 50	47	5. 87½	82	10. 25
13	1. 62½	48	6.	83	10. 37½
14	1. 75	49	6. 12½	84	10. 50
15	1. 87½	50	6. 25	85	10. 62½
16	2.	51	6. 37½	86	10. 75
17	2. 12½	52	6. 50	87	10. 87½
18	2. 25	53	6. 62½	88	11.
19	2. 37½	54	6. 75	89	11. 12½
20	2. 50	55	6. 87½	90	11. 25
21	2. 62½	56	7.	91	11. 37½
22	2. 75	57	7. 12½	92	11. 50
23	2. 87½	58	7. 25	93	11. 62½
24	3.	59	7. 37½	94	11. 75
25	3. 12½	60	7. 50	95	11. 87½
26	3. 25	61	7. 62½	96	12.
27	3. 37½	62	7. 75	97	12. 12½
28	3. 50	63	7. 87½	98	12. 25
29	3. 62½	64	8.	99	12. 37½
30	3. 75	65	8. 12½	100	12. 50
31	3. 87½	66	8. 25	125	15. 62½
32	4.	67	8. 37½	150	18. 75
33	4. 12½	68	8. 50	175	21. 87½
34	4. 25	69	8. 62½	200	25.
35	4. 37½	70	8. 75	225	28. 12½

c \*

## At 13 Cents.

No.	Dols. Cts.	No.	Dols. Cts.	No.	Dols. Cts.
1	.13	36	4.68	71	9.23
2	.26	37	4.81	72	9.36
3	.39	38	4.94	73	9.49
4	.52	39	5.7	74	9.62
5	.65	40	5.20	75	9.75
6	.78	41	5.33	76	9.88
7	.91	42	5.46	77	10.1
8	1.4	43	5.59	78	10.14
9	1.17	44	5.72	79	10.27
10	1.30	45	5.85	80	10.40
11	1.43	46	5.98	81	10.53
12	1.56	47	6.11	82	10.66
13	1.69	48	6.24	83	10.79
14	1.82	49	6.37	84	10.92
15	1.95	50	6.50	85	11.5
16	2.8	51	6.63	86	11.18
17	2.21	52	6.76	87	11.31
18	2.34	53	6.89	88	11.44
19	2.47	54	7.2	89	11.57
20	2.60	55	7.15	90	11.70
21	2.73	56	7.28	91	11.83
22	2.86	57	7.41	92	11.96
23	2.99	58	7.54	93	12.9
24	3.12	59	7.67	94	12.22
25	3.25	60	7.80	95	12.35
26	3.38	61	7.93	96	12.48
27	3.51	62	8.6	97	12.61
28	3.64	63	8.19	98	12.74
29	3.77	64	8.32	99	12.87
30	3.90	65	8.45	100	13.
31	4.3	66	8.58	125	16.25
32	4.16	67	8.71	150	19.60
33	4.29	68	8.84	175	22.75
34	4.42	69	8.97	200	26.
35	4.55	70	9.10	225	29.25

## At 14 Cents.

Dols. Cts.
9. 23
9. 30
9. 49
9. 62
9. 75
9. 88
10. 1
10. 14
10. 27
10. 40
10. 53
10. 66
10. 79
10. 92
11. 5
11. 18
11. 31
11. 44
11. 57
11. 70
11. 83
11. 96
12. 9
12. 22
12. 35
12. 48
12. 61
12. 74
12. 87
13.
16. 25
19. 50
22. 75
26.
29. 25

No.	Dols. Cts.	No.	Dols. Cts.	No.	Dols. Cts.
1	.14	36	5. 4	71	9. 94
2	.28	37	5. 18	72	10. 8
3	.42	38	5. 32	73	10. 22
4	.56	39	5. 46	74	10. 36
5	.70	40	5. 60	75	10. 50
6	.84	41	5. 74	76	10. 64
7	.98	42	5. 88	77	10. 78
8	1. 12	43	6. 2	78	10. 92
9	1. 26	44	6. 16	79	11. 6
10	1. 40	45	6. 30	80	11. 20
11	1. 54	46	6. 44	81	11. 34
12	1. 68	47	6. 58	82	11. 48
13	1. 82	48	6. 72	83	11. 62
14	1. 96	49	6. 86	84	11. 76
15	2. 10	50	7.	85	11. 90
16	2. 24	51	7. 14	86	12. 4
17	2. 38	52	7. 28	87	12. 18
18	2. 52	53	7. 42	88	12. 32
19	2. 66	54	7. 56	89	12. 46
20	2. 80	55	7. 70	90	12. 60
21	2. 94	56	7. 84	91	12. 74
22	3. 8	57	7. 98	92	12. 88
23	3. 22	58	8. 12	93	13. 2
24	3. 36	59	8. 26	94	13. 16
25	3. 50	60	8. 40	95	13. 30
26	3. 64	61	8. 54	96	13. 44
27	3. 78	62	8. 68	97	13. 58
28	3. 92	63	8. 82	98	13. 72
29	4. 6	64	8. 96	99	13. 86
30	4. 20	65	9. 10	100	14.
31	4. 34	66	9. 24	125	17. 50
32	4. 48	67	9. 38	150	21.
33	4. 62	68	9. 52	175	24. 50
34	4. 76	69	9. 66	200	28.
35	4. 90	70	9. 80	225	31. 50

## At 15 Cents.

No.	Dols. Cts.	No.	Dols. Cts.	No.	Dols. Cts.
1	.15	36	5.40	71	10.65
2	.30	37	5.55	72	10.80
3	.45	38	5.70	73	10.95
4	.60	39	5.85	74	11.10
5	.75	40	6.	75	11.25
6	.90	41	6.15	76	11.40
7	1. 5	42	6.30	77	11.55
8	1. 20	43	6.45	78	11.70
9	1. 35	44	6.60	79	11.85
10	1. 50	45	6.75	80	12.
11	1. 65	46	6.90	81	12. 15
12	1. 80	47	7. 5	82	12. 30
13	1. 95	48	7. 20	83	12. 45
14	2. 10	49	7. 35	84	12. 60
15	2. 25	50	7. 50	85	12. 75
16	2. 40	51	7. 65	86	12. 90
17	2. 55	52	7. 80	87	13. 5
18	2. 70	53	7. 95	88	13. 20
19	2. 85	54	8. 10	89	13. 35
20	3.	55	8. 25	90	13. 50
21	3. 15	56	8. 40	91	13. 65
22	3. 30	57	8. 55	92	13. 80
23	3. 45	58	8. 70	93	13. 95
24	3. 60	59	8. 85	94	14. 10
25	3. 75	60	9.	95	14. 25
26	3. 90	61	9. 15	96	14. 40
27	4. 5	62	9. 30	97	14. 55
28	4. 20	63	9. 45	98	14. 70
29	4. 35	64	9. 60	99	14. 85
30	4. 50	65	9. 75	100	15. .
31	4. 65	66	9. 90	125	18. 75
32	4. 80	67	10. 5	150	22. 50
33	4. 95	68	10. 20	175	26. 25
34	5. 10	69	10. 35	200	30.
35	5. 25	70	10. 50	225	33. 75

## At 16 Cents.

*Dols. Cts.*

10. 65  
 10. 80  
 10. 95  
 11. 10  
 11. 25  
 11. 40  
 11. 55  
 11. 70  
 11. 85  
 12.  
 12. 15  
 12. 30  
 12. 45  
 12. 60  
 12. 75  
 12. 90  
 13. 5  
 13. 20  
 13. 35  
 13. 50  
 13. 65  
 13. 80  
 13. 95  
 14. 10  
 14. 25  
 14. 40  
 14. 55  
 14. 70  
 14. 85  
 15.  
 8. 75  
 22. 50  
 26. 25  
 30.  
 3. 75

No.	Dols. Cts.	No.	Dols. Cts.	No.	Dols. Cts.
1	. 16	36	5. 76	71	11. 36
2	. 32	37	5. 92	72	11. 52
3	. 48	38	6. 8	73	11. 68
4	. 64	39	6. 24	74	11. 84
5	. 80	40	6. 40	75	12.
6	. 96	41	6. 56	76	12. 16
7	1. 12	42	6. 72	77	12. 32
8	1. 28	43	6. 88	78	12. 48
9	1. 44	44	7. 4	79	12. 64,
10	1. 60	45	7. 20	80	12. 80
11	1. 76	46	7. 36	81	12. 96
12	1. 92	47	7. 52	82	13. 12
13	2. 8	48	7. 68	83	13. 28
14	2. 24	49	7. 84	84	13. 44
15	2. 40	50	8.	85	13. 60
16	2. 56	51	8. 16	86	13. 76
17	2. 72	52	8. 32	87	13. 92
18	2. 88	53	8. 48	88	14. 8
19	3. 4	54	8. 64	89	14. 24
20	3. 20	55	8. 80	90	14. 40
21	3. 36	56	8. 96	91	14. 56
22	3. 52	57	9. 12	92	14. 72
23	3. 68	58	9. 28	93	14. 88
24	3. 84	59	9. 44	94	15. 4
25	4.	60	9. 60	95	15. 20
26	4. 16	61	9. 76	96	15. 36
27	4. 32	62	9. 92	97	15. 52
28	4. 48	63	10. 8	98	15. 68
29	4. 64	64	10. 24	99	15. 84
30	4. 80	65	10. 40	100	16.
31	4. 96	66	10. 56	125	20.
32	5. 12	67	10. 72	150	24.
33	5. 28	68	10. 88	175	28.
34	5. 44	69	11. 4	200	32.
35	5. 60	70	11. 20	225	36.

### At 17 Cents.

No.	Dols. Cts.	No.	Dols. Cts.	No.	Dols. Cts.
1	.17	36	6.12	71	12. 7
2	.34	37	6.29	72	12. 24
3	.51	38	6.46	73	12. 41
4	.68	39	6.63	74	12. 58
5	.85	40	6.80	75	12. 75
6	1. 2	41	6.97	76	12. 92
7	1.19	42	7.14	77	13. 9
8	1.36	43	7.31	78	13. 26
9	1.53	44	7.48	79	13. 43
10	1.70	45	7.65	80	13. 60
11	1.87	46	7.82	81	13. 77
12	2. 4	47	7.99	82	13. 94
13	2.21	48	8.16	83	14. 11
14	2.38	49	8.33	84	14. 28
15	2.55	50	8.50	85	14. 45
16	2.72	51	8.67	86	14. 62
17	2.89	52	8.84	87	14. 79
18	3. 6	53	9. 1	88	14. 96
19	3.23	54	9.18	89	15. 13
20	3.40	55	9.35	90	15. 30
21	3.57	56	9.52	91	15. 47
22	3.74	57	9.69	92	15. 64
23	3.91	58	9.86	93	15. 81
24	4. 8	59	10. 3	94	15. 98
25	4.25	60	10.20	95	16. 15
26	4.42	61	10.37	96	16. 32
27	4.59	62	10.54	97	16. 49
28	4.76	63	10.71	98	16. 66
29	4.93	64	10.88	99	16. 83
30	5.10	65	11. 5	100	17. 0
31	5.27	66	11.22	125	21. 25
32	5.44	67	11.39	150	25. 50
33	5.61	68	11.56	175	29. 75
34	5.78	69	11.73	200	34. 0
35	5.95	70	11.90	225	38. 25

Dols. Cs.
12. 7
12. 24
12. 41
12. 58
12. 75
12. 92
13. 9
13. 26
13. 43
13. 60
13. 77
13. 94
14. 11
14. 28
14. 45
14. 62
14. 79
14. 96
15. 13
15. 30
15. 47
15. 64
15. 81
15. 98
16. 15
16. 32
16. 49
16. 66
16. 83
17.
21. 25
25. 50
29. 75
34.
38. 25

### At 18 Cents.

No.	Dols. Cts.	No.	Dols. Cts.	No.	Dols. Cts.
1	. 18	36	6. 48	71	12. 78
2	. 36	37	6. 66	72	12. 96
3	. 54	38	6. 84	73	13. 14
4	. 72	39	7. 2	74	13. 32
5	. 90	40	7. 20	75	13. 50
6	1. 8	41	7. 38	76	13. 68
7	1. 26	42	7. 56	77	13. 86
8	1. 44	43	7. 74	78	14. 4
9	1. 62	44	7. 92	79	14. 22
10	1. 80	45	8. 10	80	14. 40
11	1. 98	46	8. 28	81	14. 58
12	2. 16	47	8. 46	82	14. 76
13	2. 34	48	8. 64	83	14. 94
14	2. 52	49	8. 82	84	15. 12
15	2. 70	50	9.	85	15. 30
16	2. 88	51	9. 18	86	15. 48
17	3. 6	52	9. 36	87	15. 66
18	3. 24	53	9. 54	88	15. 84
19	3. 42	54	9. 72	89	16. 2
20	3. 60	55	9. 90	90	16. 20
21	3. 78	56	10. 8	91	16. 38
22	3. 96	57	10. 26	92	16. 56
23	4. 14	58	10. 44	93	16. 74
24	4. 32	59	10. 62	94	16. 92
25	4. 50	60	10. 80	95	17. 10
26	4. 68	61	10. 98	96	17. 28
27	4. 86	62	11. 16	97	17. 46
28	5. 4	63	11. 34	98	17. 64
29	5. 22	64	11. 52	99	17. 82
30	5. 40	65	11. 70	100	18.
31	5. 58	66	11. 88	125	22. 50
32	5. 76	67	12. 6	150	27.
33	5. 94	68	12. 24	175	31. 50
34	6. 12	69	12. 42	200	36.
35	6. 30	70	12. 60	225	40. 50



At 18 $\frac{3}{4}$  Cents, or  $\frac{3}{10}$  of a Dollar.

No.	Dols. Cts.	No.	Dols. Cts.	No.	Dols. Cts.
1	.18 $\frac{3}{4}$	36	6.75	71	13.31 $\frac{1}{2}$
2	.37 $\frac{1}{2}$	37	6.93 $\frac{3}{4}$	72	13.50
3	.56 $\frac{1}{4}$	38	7.12 $\frac{1}{2}$	73	13.68 $\frac{3}{4}$
4	.75	39	7.31 $\frac{1}{4}$	74	13.87 $\frac{1}{2}$
5	.93 $\frac{3}{4}$	40	7.50	75	14.6 $\frac{1}{4}$
6	1.12 $\frac{1}{2}$	41	7.68 $\frac{3}{4}$	76	14.25
7	1.31 $\frac{1}{4}$	42	7.87 $\frac{1}{2}$	77	14.43 $\frac{3}{4}$
8	1.50	43	8.6 $\frac{1}{4}$	78	14.62 $\frac{1}{2}$
9	1.68 $\frac{3}{4}$	44	8.25	79	14.81 $\frac{1}{4}$
10	1.87 $\frac{1}{2}$	45	8.43 $\frac{3}{4}$	80	15.
11	2.6 $\frac{1}{4}$	46	8.62 $\frac{1}{2}$	81	15.18 $\frac{3}{4}$
12	2.25	47	8.81 $\frac{1}{4}$	82	15.37 $\frac{1}{2}$
13	2.43 $\frac{3}{4}$	48	9.	83	15.56 $\frac{1}{4}$
14	2.62 $\frac{1}{2}$	49	9.18 $\frac{3}{4}$	84	15.75
15	2.81 $\frac{1}{4}$	50	9.37 $\frac{1}{2}$	85	15.93 $\frac{3}{4}$
16	3.	51	9.56 $\frac{1}{4}$	86	16.12 $\frac{1}{2}$
17	3.18 $\frac{3}{4}$	52	9.75	87	16.31 $\frac{1}{4}$
18	3.37 $\frac{1}{2}$	53	9.93 $\frac{3}{4}$	88	16.50
19	3.56 $\frac{1}{4}$	54	10.12 $\frac{1}{2}$	89	16.68 $\frac{3}{4}$
20	3.75	55	10.31 $\frac{1}{4}$	90	16.87 $\frac{1}{2}$
21	3.93 $\frac{3}{4}$	56	10.50	91	17.6 $\frac{1}{4}$
22	4.12 $\frac{1}{2}$	57	10.68 $\frac{3}{4}$	92	17.25
23	4.31 $\frac{1}{4}$	58	10.87 $\frac{1}{2}$	93	17.43 $\frac{3}{4}$
24	4.50	59	11.6 $\frac{1}{4}$	94	17.62 $\frac{1}{2}$
25	4.68 $\frac{3}{4}$	60	11.25	95	17.81 $\frac{1}{4}$
26	4.87 $\frac{1}{2}$	61	11.43 $\frac{3}{4}$	96	18.
27	5.6 $\frac{1}{4}$	62	11.62 $\frac{1}{2}$	97	18.18 $\frac{3}{4}$
28	5.25	63	11.81 $\frac{1}{4}$	98	18.37 $\frac{1}{2}$
29	5.43 $\frac{3}{4}$	64	12.	99	18.56 $\frac{1}{4}$
30	5.62 $\frac{1}{2}$	65	12.18 $\frac{3}{4}$	100	18.75
31	5.81 $\frac{1}{4}$	66	12.37 $\frac{1}{2}$	125	23.43 $\frac{3}{4}$
32	6.	67	12.56 $\frac{1}{4}$	150	28.12 $\frac{1}{2}$
33	6.18 $\frac{3}{4}$	68	12.75	175	32.81 $\frac{1}{4}$
34	6.37 $\frac{1}{2}$	69	12.93 $\frac{3}{4}$	200	37.50
35	6.56 $\frac{1}{4}$	70	13.12 $\frac{1}{2}$	225	42.18 $\frac{3}{4}$

ollar.

Dols. Cts.

13. 31 $\frac{1}{4}$   
 13. 50  
 13. 68 $\frac{3}{4}$   
 13. 87 $\frac{1}{2}$   
 14. 6 $\frac{1}{4}$   
 14. 25  
 14. 43 $\frac{3}{4}$   
 14. 62 $\frac{1}{2}$   
 14. 81 $\frac{1}{4}$   
 15.  
 15. 18 $\frac{3}{4}$   
 15. 37 $\frac{1}{2}$   
 15. 56 $\frac{1}{4}$   
 15. 75  
 15. 93 $\frac{3}{4}$   
 16. 12 $\frac{1}{2}$   
 16. 31 $\frac{1}{4}$   
 16. 50  
 16. 68 $\frac{3}{4}$   
 16. 87 $\frac{1}{2}$   
 17. 6 $\frac{1}{4}$   
 17. 25  
 17. 43 $\frac{3}{4}$   
 17. 62 $\frac{1}{2}$   
 17. 81 $\frac{1}{4}$   
 18.  
 18. 18 $\frac{3}{4}$   
 18. 37 $\frac{1}{2}$   
 18. 56 $\frac{1}{4}$   
 18. 75  
 23. 43 $\frac{3}{4}$   
 28. 12 $\frac{1}{2}$   
 32. 81 $\frac{1}{4}$   
 37. 50  
 42. 18 $\frac{3}{4}$

## At 19 Cents.

No.	Dols. Cts.	No.	Dols. Cts.	No.	Dols. Cts.
1	.19	36	6.84	71	13.49
2	.38	37	7.3	72	13.68
3	.57	38	7.22	73	13.87
4	.76	39	7.41	74	14.6
5	.95	40	7.60	75	14.25
6	1.14	41	7.79	76	14.44
7	1.33	42	7.98	77	14.63
8	1.52	43	8.17	78	14.82
9	1.71	44	8.36	79	15.1
10	1.90	45	8.55	80	15.20
11	2.9	46	8.74	81	15.39
12	2.28	47	8.93	82	15.58
13	2.47	48	9.12	83	15.77
14	2.66	49	9.31	84	15.96
15	2.85	50	9.50	85	16.15
16	3.4	51	9.69	86	16.34
17	3.23	52	9.88	87	16.53
18	3.42	53	10.7	88	16.72
19	3.61	54	10.26	89	16.91
20	3.80	55	10.45	90	17.10
21	3.99	56	10.64	91	17.29
22	4.18	57	10.83	92	17.48
23	4.37	58	11.2	93	17.67
24	4.56	59	11.21	94	17.86
25	4.75	60	11.40	95	18.5
26	4.94	61	11.59	96	18.24
27	5.13	62	11.78	97	18.43
28	5.32	63	11.97	98	18.62
29	5.51	64	12.16	99	18.81
30	5.70	65	12.35	100	19.
31	5.89	66	12.54	125	23.75
32	6.8	67	12.73	150	28.50
33	6.27	68	12.92	175	33.25
34	6.46	69	13.11	200	38.
35	6.65	70	13.30	225	42.75

D

(37)

## At 20 Cents.

No.	Dols. Cts.	No.	Dols. Cts.	No.	Dols. Cts.
1	.20	36	7.20	71	14.20
2	.40	37	7.40	72	14.40
3	.60	38	7.60	73	14.60
4	.80	39	7.80	74	14.80
5	1.	40	8.	75	15.
6	1.20	41	8.20	76	15.20
7	1.40	42	8.40	77	15.40
8	1.60	43	8.60	78	15.60
9	1.80	44	8.80	79	15.80
10	2.	45	9.	80	16.
11	2.20	46	9.20	81	16.20
12	2.40	47	9.40	82	16.40
13	2.60	48	9.60	83	16.60
14	2.80	49	9.80	84	16.80
15	3.	50	10.	85	17.
16	3.20	51	10.20	86	17.20
17	3.40	52	10.40	87	17.40
18	3.60	53	10.60	88	17.60
19	3.80	54	10.80	89	17.80
20	4.	55	11.	90	18.
21	4.20	56	11.20	91	18.20
22	4.40	57	11.40	92	18.40
23	4.60	58	11.60	93	18.60
24	4.80	59	11.80	94	18.80
25	5.	60	12.	95	19.
26	5.20	61	12.20	96	19.20
27	5.40	62	12.40	97	19.40
28	5.60	63	12.60	98	19.60
29	5.80	64	12.80	99	19.80
30	6.	65	13.	100	20.
31	6.20	66	13.20	125	25.
32	6.40	67	13.40	150	30.
33	6.60	68	13.60	175	35.
34	6.80	69	13.80	200	40.
35	7.	70	14.	225	45.

Dols. Cts.
14. 20
14. 40
14. 60
14. 80
15.
15. 20
15. 40
15. 60
15. 80
16.
16. 20
16. 40
16. 60
16. 80
17.
17. 20
17. 40
17. 60
17. 80
18.
18. 20
18. 40
18. 60
18. 80
19.
19. 20
19. 40
19. 60
19. 80
20.
25.
30.
35.
40.
45.

### At 21 Cents.

No.	Dols. Cts.	No.	Dols. Cts.	No.	Dols. Cts.
1	. 21	36	7. 56	71	14. 91
2	. 42	37	7. 77	72	15. 12
3	. 63	38	7. 98	73	15. 33
4	. 84	39	8. 19	74	15. 54
5	1. 5	40	8. 40	75	15. 75
6	1. 26	41	8. 61	76	15. 96
7	1. 47	42	8. 82	77	16. 17
8	1. 68	43	9. 3	78	16. 38
9	1. 89	44	9. 24	79	16. 59
10	2. 10	45	9. 45	80	16. 80
11	2. 31	46	9. 66	81	17. 1
12	2. 52	47	9. 87	82	17. 22
13	2. 73	48	10. 8	83	17. 43
14	2. 94	49	10. 29	84	17. 64
15	3. 15	50	10. 50	85	17. 85
16	3. 36	51	10. 71	86	18. 6
17	3. 57	52	10. 92	87	18. 27
18	3. 78	53	11. 13	88	18. 48
19	3. 99	54	11. 34	89	18. 69
20	4. 20	55	11. 55	90	18. 90
21	4. 41	56	11. 76	91	19. 11
22	4. 62	57	11. 97	92	19. 32
23	4. 83	58	12. 18	93	19. 53
24	5. 4	59	12. 39	94	19. 74
25	5. 25	60	12. 60	95	19. 95
26	5. 46	61	12. 81	96	20. 16
27	5. 67	62	13. 2	97	20. 37
28	5. 88	63	13. 23	98	20. 58
29	6. 9	64	13. 44	99	20. 79
30	6. 30	65	13. 65	100	21.
31	6. 51	66	13. 86	125	26. 25
32	6. 72	67	14. 7	150	31. 50
33	6. 93	68	14. 28	175	36. 75
34	7. 14	69	14. 49	200	42.
35	7. 35	70	14. 70	225	47. 25

## At 22 Cents.

No.	Dols. Cts.	No.	Dols. Cts.	No.	Dols. Cts.
1	.22	36	7.92	71	15.62
2	.44	37	8.14	72	15.84
3	.66	38	8.36	73	16. 6
4	.88	39	8.58	74	16.28
5	1.10	40	8.80	75	16.50
6	1.32	41	9. 2	76	16.72
7	1.54	42	9.24	77	16.94
8	1.76	43	9.46	78	17.16
9	1.98	44	9.68	79	17.38
10	2.20	45	9.90	80	17.60
11	2.42	46	10.12	81	17.82
12	2.64	47	10.34	82	18. 4
13	2.86	48	10.56	83	18.26
14	3. 8	49	10.78	84	18.48
15	3.30	50	11.	85	18.70
16	3.52	51	11.22	86	18.92
17	3.74	52	11.44	87	19.14
18	3.96	53	11.66	88	19.36
19	4.18	54	11.88	89	19.58
20	4.40	55	12.10	90	19.80
21	4.62	56	12.32	91	20. 2
22	4.84	57	12.54	92	20.24
23	5. 6	58	12.76	93	20.46
24	5.28	59	12.98	94	20.68
25	5.50	60	13.20	95	20.90
26	5.72	61	13.42	96	21.12
27	5.94	62	13.64	97	21.34
28	6.16	63	13.86	98	21.56
29	6.38	64	14. 8	99	21.78
30	6.60	65	14.30	100	22.
31	6.82	66	14.52	125	27.50
32	7. 4	67	14.74	150	33.
33	7.26	68	14.96	175	38.50
34	7.48	69	15.18	200	44.
35	7.70	70	15.40	225	49.50

## At 23 Cents.

*Dols. Cts.*

15. 62  
 15. 84  
 16. 6  
 16. 28  
 16. 50  
 16. 72  
 16. 94  
 17. 16  
 17. 38  
 17. 60  
 17. 82  
 18. 4  
 18. 26  
 18. 48  
 18. 70  
 18. 92  
 19. 14  
 19. 36  
 19. 58  
 19. 80  
 20. 2  
 20. 24  
 20. 46  
 20. 68  
 20. 90  
 21. 12  
 21. 34  
 21. 56  
 21. 78  
 22.  
 27. 50  
 33.  
 38. 50  
 44.  
 49. 50

<i>No.</i>	<i>Dols. Cts.</i>	<i>No.</i>	<i>Dols. Cts.</i>	<i>No.</i>	<i>Dols. Cts.</i>
1	.23	36	8. 28	71	16. 33
2	.46	37	8. 51	72	16. 56
3	.69	38	8. 74	73	16. 79
4	.92	39	8. 97	74	17. 2
5	1. 15	40	9. 20	75	17. 25
6	1. 38	41	9. 43	76	17. 48
7	1. 61	42	9. 66	77	17. 71
8	1. 84	43	9. 89	78	17. 94
9	2. 7	44	10. 12	79	18. 17
10	2. 30	45	10. 35	80	18. 40
11	2. 53	46	10. 58	81	18. 63
12	2. 76	47	10. 81	82	18. 86
13	2. 99	48	11. 4	83	19. 9
14	3. 22	49	11. 27	84	19. 32
15	3. 45	50	11. 50	85	19. 55
16	3. 68	51	11. 73	86	19. 78
17	3. 91	52	11. 96	87	20. 1
18	4. 14	53	12. 19	88	20. 24
19	4. 37	54	12. 42	89	20. 47
20	4. 60	55	12. 65	90	20. 70
21	4. 83	56	12. 88	91	20. 93
22	5. 6	57	13. 11	92	21. 16
23	5. 29	58	13. 34	93	21. 39
24	5. 52	59	13. 57	94	21. 62
25	5. 75	60	13. 80	95	21. 85
26	5. 98	61	14. 3	96	22. 8
27	6. 21	62	14. 26	97	22. 31
28	6. 44	63	14. 49	98	22. 54
29	6. 67	64	14. 72	99	22. 77
30	6. 90	65	14. 95	100	23.
31	7. 13	66	15. 18	125	28. 75
32	7. 36	67	15. 41	150	34. 50
33	7. 59	68	15. 64	175	40. 25
34	7. 82	69	15. 87	200	46.
35	8. 5	70	16. 10	225	51. 75

D\*

(41)

## At 24 Cents.

No.	Dols. Cts.	No.	Dols. Cts.	No.	Dols. Cts.
1	.24	36	8.64	71	17. 4
2	.48	37	8.88	72	17. 28
3	.72	38	9.12	73	17. 52
4	.96	39	9.36	74	17. 76
5	1.20	40	9.60	75	18. 00
6	1.44	41	9.84	76	18. 24
7	1.68	42	10. 8	77	18. 48
8	1.92	43	10.32	78	18. 72
9	2.16	44	10.56	79	18. 96
10	2.40	45	10.80	80	19. 20
11	2.64	46	11. 4	81	19. 44
12	2.88	47	11.28	82	19. 68
13	3.12	48	11.52	83	19. 92
14	3.36	49	11.76	84	20. 16
15	3.60	50	12. 00	85	20. 40
16	3.84	51	12.24	86	20. 64
17	4. 8	52	12.48	87	20. 88
18	4.32	53	12.72	88	21. 12
19	4.56	54	12.96	89	21. 36
20	4.80	55	13.20	90	21. 60
21	5. 4	56	13.44	91	21. 84
22	5.28	57	13.68	92	22. 8
23	5.52	58	13.92	93	22. 32
24	5.76	59	14.16	94	22. 56
25	6. 00	60	14.40	95	22. 80
26	6.24	61	14.64	96	23. 4
27	6.48	62	14.88	97	23. 28
28	6.72	63	15.12	98	23. 52
29	6.96	64	15.36	99	23. 76
30	7.20	65	15.60	100	24. 00
31	7.44	66	15.84	125	30. 00
32	7.68	67	16. 8	150	36. 00
33	7.92	68	16.32	175	42. 00
34	8.16	69	16.56	200	48. 00
35	8.40	70	16.80	225	54. 00

Dols. Cts.

17. 4  
 17. 28  
 17. 52  
 17. 76  
 18.  
 18. 24  
 18. 48  
 18. 72  
 18. 96  
 19. 20  
 19. 44  
 19. 68  
 19. 92  
 20. 16  
 20. 40  
 20. 64  
 20. 88  
 21. 12  
 21. 36  
 21. 60  
 21. 84  
 22. 8  
 22. 32  
 22. 56  
 22. 80  
 23. 4  
 23. 28  
 23. 52  
 23. 76  
 24.  
 30.  
 36.  
 42.  
 48.  
 54.

## At 25 Cents. .

No.	Dols. Cts.	No.	Dols. Cts.	No.	Dols. Cts.
1	.25	36	9.	71	17. 75
2	.50	37	9. 25	72	18.
3	.75	38	9. 50	73	18. 25
4	1.	39	9. 75	74	18. 50
5	1. 25	40	10.	75	18. 75
6	1. 50	41	10. 25	76	19.
7	1. 75	42	10. 50	77	19. 25
8	2.	43	10. 75	78	19. 50
9	2. 25	44	11.	79	19. 75
10	2. 50	45	11. 25	80	20.
11	2. 75	46	11. 50	81	20. 25
12	3.	47	11. 75	82	20. 50
13	3. 25	48	12.	83	20. 75
14	3. 50	49	12. 25	84	21.
15	3. 75	50	12. 50	85	21. 25
16	4.	51	12. 75	86	21. 50
17	4. 25	52	13.	87	21. 75
18	4. 50	53	13. 25	88	22.
19	4. 75	54	13. 50	89	22. 25
20	5.	55	13. 75	90	22. 50
21	5. 25	56	14.	91	22. 75
22	5. 50	57	14. 25	92	23.
23	5. 75	58	14. 50	93	23. 25
24	6.	59	14. 75	94	23. 50
25	6. 25	60	15.	95	23. 75
26	6. 50	61	15. 25	96	24.
27	6. 75	62	15. 50	97	24. 25
28	7.	63	15. 75	98	24. 50
29	7. 25	64	16.	99	24. 75
30	7. 50	65	16. 25	100	25.
31	7. 75	66	16. 50	125	31. 25
32	8.	67	16. 75	150	37. 50
33	8. 25	68	17.	175	43. 75
34	8. 50	69	17. 25	200	50.
35	8 75	70	17. 50	225	56. 25



At 26 Cents.

No.	Dols. Cts.	No.	Dols. Cts.	No.	Dols. Cts.
1	.26	86	9.36	71	18.46
2	.52	87	9.62	72	18.72
3	.78	88	9.88	73	18.98
4	1.4	89	10.14	74	19.24
5	1.30	40	10.40	75	19.50
6	1.56	41	10.66	76	19.76
7	1.82	42	10.92	77	20.2
8	2.8	43	11.18	78	20.28
9	2.34	44	11.44	79	20.54
10	2.60	45	11.70	80	20.80
11	2.86	46	11.96	81	21.6
12	3.12	47	12.22	82	21.82
13	3.38	48	12.48	83	21.58
14	3.64	49	12.74	84	21.84
15	3.90	50	13.	85	22.10
16	4.16	51	13.26	86	22.36
17	4.42	52	13.52	87	22.62
18	4.68	53	13.78	88	22.88
19	4.94	54	14.4	89	23.14
20	5.20	55	14.30	90	23.40
21	5.46	56	14.56	91	23.66
22	5.72	57	14.82	92	23.92
23	5.98	58	15.8	93	24.18
24	6.24	59	15.34	94	24.44
25	6.50	60	15.60	95	24.70
26	6.76	61	15.86	96	24.96
27	7.2	62	16.12	97	25.22
28	7.28	63	16.38	98	25.48
29	7.54	64	16.64	99	25.74
30	7.80	65	16.90	100	26.
31	8.6	66	17.16	125	32.50
32	8.32	67	17.42	150	39.
33	8.58	68	17.68	175	45.50
34	8.84	69	17.94	200	52.
35	9.10	70	18.20	225	58.50

824.0000

### At 27 Cents.

Dols. Cts.
18. 46
18. 72
18. 98
19. 24
19. 50
19. 76
20. 2
20. 28
20. 54
20. 80
21. 6
21. 32
21. 58
21. 84
22. 10
22. 36
22. 62
22. 88
23. 14
23. 40
23. 66
23. 92
24. 18
24. 44
24. 70
24. 96
25. 22
25. 48
25. 74
26.
32. 50
39.
45. 50
52.
58. 50

No.	Dols. Cts.	No.	Dols. Cts.	No.	Dols. Cts.
1	.27	36	9. 72	71	19. 17
2	.54	37	9. 99	72	19. 44
3	.81	38	10. 26	73	19. 71
4	1. 8	39	10. 53	74	19. 98
5	1. 85	40	10. 80	75	20. 25
6	1. 62	41	11. 7	76	20. 52
7	1. 89	42	11. 34	77	20. 79
8	2. 16	43	11. 61	78	21. 6
9	2. 43	44	11. 88	79	21. 33
10	2. 70	45	12. 15	80	21. 60
11	2. 97	46	12. 42	81	21. 87
12	3. 24	47	12. 69	82	22. 14
13	3. 51	48	12. 96	83	22. 41
14	3. 78	49	13. 23	84	22. 68
15	4. 5	50	13. 50	85	22. 95
16	4. 32	51	13. 77	86	23. 22
17	4. 59	52	14. 4	87	23. 49
18	4. 86	53	14. 31	88	23. 76
19	5. 13	54	14. 58	89	24. 3
20	5. 40	55	14. 85	90	24. 30
21	5. 67	56	15. 12	91	24. 57
22	5. 94	57	15. 39	92	24. 84
23	6. 21	58	15. 66	93	25. 11
24	6. 48	59	15. 93	94	25. 38
25	6. 75	60	16. 20	95	25. 65
26	7. 2	61	16. 47	96	25. 92
27	7. 29	62	16. 74	97	26. 19
28	7. 56	63	17. 1	98	26. 46
29	7. 83	64	17. 28	99	26. 73
30	8. 10	65	17. 55	100	27.
31	8. 37	66	17. 82	125	33. 75
32	8. 64	67	18. 9	150	40. 50
33	8. 91	68	18. 36	175	47. 25
34	9. 18	69	18. 63	200	54.
35	9. 45	70	18. 90	225	60. 75

## At 28 Cents.

No.	Dols. Cts.	No.	Dols. Cts.	No.	Dols. Cts.
1	.28	36	10. 8	71	19. 88
2	.56	37	10. 36	72	20. 16
3	.84	38	10. 64	73	20. 44
4	1. 12	39	10. 92	74	20. 72
5	1. 40	40	11. 20	75	21.
6	1. 68	41	11. 48	76	21. 28
7	1. 96	42	11. 76	77	21. 56
8	2. 24	43	12. 4	78	21. 84
9	2. 52	44	12. 32	79	22. 12
10	2. 80	45	12. 60	80	22. 40
11	3. 8	46	12. 88	81	22. 68
12	3. 36	47	13. 16	82	22. 96
13	3. 64	48	13. 44	83	23. 24
14	3. 92	49	13. 72	84	23. 52
15	4. 20	50	14.	85	23. 80
16	4. 48	51	14. 28	86	24. 8
17	4. 76	52	14. 56	87	24. 36
18	5. 4	53	14. 84	88	24. 64
19	5. 32	54	15. 12	89	24. 92
20	5. 60	55	15. 40	90	25. 20
21	5. 88	56	15. 68	91	25. 48
22	6. 16	57	15. 96	92	25. 76
23	6. 44	58	16. 24	93	26. 4
24	6. 72	59	16. 52	94	26. 32
25	7.	60	16. 80	95	26. 60
26	7. 28	61	17. 8	96	26. 88
27	7. 56	62	17. 36	97	27. 16
28	7. 84	63	17. 64	98	27. 44
29	8. 12	64	17. 92	99	27. 72
30	8. 40	65	18. 20	100	28.
31	8. 68	66	18. 48	125	35.
32	8. 96	67	18. 76	150	42.
33	9. 24	68	19. 4	175	49.
34	9. 52	69	19. 32	200	56.
35	9. 80	70	19. 60	225	63.

## At 29 Cents.

Dols. Cts.

19. 88  
 20. 16  
 20. 44  
 20. 72  
 21.  
 21. 28  
 21. 56  
 21. 84  
 22. 12  
 22. 40  
 22. 68  
 22. 96  
 23. 24  
 23. 52  
 23. 80  
 24. 8  
 24. 36  
 24. 64  
 24. 92  
 25. 20  
 25. 48  
 25. 76  
 26. 4  
 26. 32  
 26. 60  
 26. 88  
 27. 16  
 27. 44  
 27. 72  
 28.  
 35.  
 42.  
 49.  
 56.  
 63.

No.

Dols. Cts.

No.

Dols. Cts.

No.

Dols. Cts.

1	. 29	36	10. 44	71	20. 59
2	. 58	37	10. 73	72	20. 88
3	. 87	38	11. 2	73	21. 17
4	1. 16	39	11. 31	74	21. 46
5	1. 45	40	11. 60	75	21. 75
6	1. 74	41	11. 89	76	22. 4
7	2. 3	42	12. 18	77	22. 38
8	2. 32	43	12. 47	78	22. 62
9	2. 61	44	12. 76	79	22. 91
10	2. 90	45	13. 5	80	23. 20
11	3. 19	46	13. 34	81	23. 49
12	3. 48	47	13. 63	82	23. 78
13	3. 77	48	13. 92	83	24. 7
14	4. 6	49	14. 21	84	24. 36
15	4. 35	50	14. 50	85	24. 65
16	4. 64	51	14. 79	86	24. 94
17	4. 93	52	15. 8	87	25. 23
18	5. 22	53	15. 37	88	25. 52
19	5. 51	54	15. 66	89	25. 81
20	5. 80	55	15. 95	90	26. 10
21	6. 9	56	16. 24	91	26. 39
22	6. 38	57	16. 53	92	26. 68
23	6. 67	58	16. 82	93	26. 97
24	6. 96	59	17. 11	94	27. 26
25	7. 25	60	17. 40	95	27. 55
26	7. 54	61	17. 69	96	27. 84
27	7. 83	62	17. 98	97	28. 13
28	8. 12	63	18. 27	98	28. 42
29	8. 41	64	18. 56	99	28. 71
30	8. 70	65	18. 85	100	29.
31	8. 99	66	19. 14	125	36. 25
32	9. 28	67	19. 43	150	43. 50
33	9. 57	68	19. 72	175	50. 75
34	9. 86	69	20. 1	200	58.
35	10. 15	70	20. 30	225	65. 25

### At 30 Cents.

No.	Dols. Cts.	No.	Dols. Cts.	No.	Dols. Cts.
1	.30	36	10.80	71	21.30
2	.60	37	11.10	72	21.60
3	.90	38	11.40	73	21.90
4	1.20	39	11.70	74	22.20
5	1.50	40	12.	75	22.50
6	1.80	41	12.30	76	22.80
7	2.10	42	12.60	77	23.10
8	2.40	43	12.90	78	23.40
9	2.70	44	13.20	79	23.70
10	3.	45	13.50	80	24.
11	3.30	46	13.80	81	24.30
12	3.60	47	14.10	82	24.60
18	3.90	48	14.40	83	24.90
14	4.20	49	14.70	84	25.20
15	4.50	50	15.	85	25.50
16	4.80	51	15.30	86	25.80
17	5.10	52	15.60	87	26.10
18	5.40	53	15.90	88	26.40
19	5.70	54	16.20	89	26.70
20	6.	55	16.50	90	27.
21	6.30	56	16.80	91	27.30
22	6.60	57	17.10	92	27.60
23	6.90	58	17.40	93	27.90
24	7.20	59	17.70	94	28.20
25	7.50	60	18.	95	28.50
26	7.80	61	18.30	96	28.80
27	8.10	62	18.60	97	29.10
28	8.40	63	18.90	98	29.40
29	8.70	64	19.20	99	29.70
30	9.	65	19.50	100	30.
31	9.30	66	19.80	125	37.50
32	9.60	67	20.10	150	45.
33	9.90	68	20.40	175	52.50
34	10.20	69	20.70	200	60.
35	10.50	70	21.	225	67.50

## At 31 Cents.

Dols. Cts.
21. 80
21. 60
21. 90
22. 20
22. 50
22. 80
23. 10
23. 40
23. 70
24.
24. 30
24. 60
24. 90
25. 20
25. 50
25. 80
26. 10
26. 40
26. 70
27.
27. 30
27. 60
27. 90
28. 20
28. 50
28. 80
29. 10
29. 40
29. 70
30.
37. 50
45.
52. 50
60.
67. 50

No.	Dols. Cts.	No.	Dols. Cts.	No.	Dols. Cts.
1	. 31	36	11. 16	71	22. 1
2	. 62	37	11. 47	72	22. 32
3	. 93	38	11. 78	73	22. 63
4	1. 24	39	12. 9	74	22. 94
5	1. 55	40	12. 40	75	23. 25
6	1. 86	41	12. 71	76	23. 56
7	2. 17	42	13. 2	77	23. 87
8	2. 48	43	13. 33	78	24. 18
9	2. 79	44	13. 64	79	24. 49
10	3. 10	45	13. 95	80	24. 80
11	3. 41	46	14. 26	81	25. 11
12	3. 72	47	14. 57	82	25. 42
13	4. 3	48	14. 88	83	25. 73
14	4. 34	49	15. 19	84	26. 4
15	4. 65	50	15. 50	85	26. 35
16	4. 96	51	15. 81	86	26. 66
17	5. 27	52	16. 12	87	26. 97
18	5. 58	53	16. 43	88	27. 28
19	5. 89	54	16. 74	89	27. 59
20	6. 20	55	17. 5	90	27. 90
21	6. 51	56	17. 36	91	28. 21
22	6. 82	57	17. 67	92	28. 52
23	7. 13	58	17. 98	93	28. 83
24	7. 44	59	18. 29	94	29. 14
25	7. 75	60	18. 60	95	29. 45
26	8. 6	61	18. 91	96	29. 76
27	8. 37	62	19. 22	97	30. 7
28	8. 68	63	19. 53	98	30. 38
29	8. 99	64	19. 84	99	30. 69
30	9. 30	65	20. 15	100	31.
31	9. 61	66	20. 46	125	38. 75
32	9. 92	67	20. 77	150	46. 50
33	10. 23	68	21. 8	175	54. 25
34	10. 54	69	21. 30	200	62.
35	10. 85	70	21. 70	225	69. 75

At  $31\frac{1}{2}$  Cents, or  $\frac{5}{16}$  of a Dollar.

No.	Dols. Cts.	No.	Dols. Cts.	No.	Dols. Cts.
1	.31 $\frac{1}{2}$	36	11.25	71	22.18 $\frac{1}{2}$
2	.62 $\frac{1}{2}$	37	11.56 $\frac{1}{2}$	72	22.50
3	.93 $\frac{1}{2}$	38	11.87 $\frac{1}{2}$	73	22.81 $\frac{1}{2}$
4	1.25	39	12.18 $\frac{1}{2}$	74	23.12 $\frac{1}{2}$
5	1.56 $\frac{1}{2}$	40	12.50	75	23.43 $\frac{1}{2}$
6	1.87 $\frac{1}{2}$	41	12.81 $\frac{1}{2}$	76	23.75
7	2.18 $\frac{1}{2}$	42	13.12 $\frac{1}{2}$	77	24.6 $\frac{1}{2}$
8	2.50	43	13.43 $\frac{1}{2}$	78	24.37 $\frac{1}{2}$
9	2.81 $\frac{1}{2}$	44	13.75	79	24.68 $\frac{1}{2}$
10	3.12 $\frac{1}{2}$	45	14.6 $\frac{1}{2}$	80	25.
11	3.43 $\frac{1}{2}$	46	14.37 $\frac{1}{2}$	81	25.31 $\frac{1}{2}$
12	3.75	47	14.68 $\frac{1}{2}$	82	25.62 $\frac{1}{2}$
13	4.6 $\frac{1}{2}$	48	15.	83	25.93 $\frac{1}{2}$
14	4.37 $\frac{1}{2}$	49	15.31 $\frac{1}{2}$	84	26.25
15	4.68 $\frac{1}{2}$	50	15.62 $\frac{1}{2}$	85	26.56 $\frac{1}{2}$
16	5.	51	15.93 $\frac{1}{2}$	86	26.87 $\frac{1}{2}$
17	5.31 $\frac{1}{2}$	52	16.25	87	27.18 $\frac{1}{2}$
18	5.62 $\frac{1}{2}$	53	16.56 $\frac{1}{2}$	88	27.50
19	5.93 $\frac{1}{2}$	54	16.87 $\frac{1}{2}$	89	27.81 $\frac{1}{2}$
20	6.25	55	17.18 $\frac{1}{2}$	90	28.12 $\frac{1}{2}$
21	6.56 $\frac{1}{2}$	56	17.50	91	28.43 $\frac{1}{2}$
22	6.87 $\frac{1}{2}$	57	17.81 $\frac{1}{2}$	92	28.75
23	7.18 $\frac{1}{2}$	58	18.12 $\frac{1}{2}$	93	29.6 $\frac{1}{2}$
24	7.50	59	18.43 $\frac{1}{2}$	94	29.37 $\frac{1}{2}$
25	7.81 $\frac{1}{2}$	60	18.75	95	29.68 $\frac{1}{2}$
26	8.12 $\frac{1}{2}$	61	19.6 $\frac{1}{2}$	96	30.
27	8.43 $\frac{1}{2}$	62	19.37 $\frac{1}{2}$	97	30.31 $\frac{1}{2}$
28	8.75	63	19.68 $\frac{1}{2}$	98	30.62 $\frac{1}{2}$
29	9.6 $\frac{1}{2}$	64	20.	99	30.93 $\frac{1}{2}$
30	9.37 $\frac{1}{2}$	65	20.31 $\frac{1}{2}$	100	31.25
31	9.68 $\frac{1}{2}$	66	20.62 $\frac{1}{2}$	125	39.6 $\frac{1}{2}$
32	10.	67	20.93 $\frac{1}{2}$	150	46.87 $\frac{1}{2}$
33	10.31 $\frac{1}{2}$	68	21.25	175	54.68 $\frac{1}{2}$
34	10.62 $\frac{1}{2}$	69	21.56 $\frac{1}{2}$	200	62.50
35	10.93 $\frac{1}{2}$	70	21.87 $\frac{1}{2}$	225	70.31 $\frac{1}{2}$

ollar.

Dols.	Cts.
22.	18 $\frac{1}{2}$
22.	50
22.	81 $\frac{1}{2}$
23.	12 $\frac{1}{2}$
23.	43 $\frac{1}{2}$
23.	75
24.	6 $\frac{1}{2}$
24.	37 $\frac{1}{2}$
24.	68 $\frac{1}{2}$
25.	
25.	31 $\frac{1}{2}$
25.	62 $\frac{1}{2}$
25.	93 $\frac{1}{2}$
26.	25
26.	56 $\frac{1}{2}$
26.	87 $\frac{1}{2}$
27.	18 $\frac{1}{2}$
27.	50
27.	81 $\frac{1}{2}$
28.	12 $\frac{1}{2}$
28.	43 $\frac{1}{2}$
28.	75
29.	6 $\frac{1}{2}$
29.	37 $\frac{1}{2}$
29.	68 $\frac{1}{2}$
30.	
30.	31 $\frac{1}{2}$
30.	62 $\frac{1}{2}$
30.	93 $\frac{1}{2}$
31.	25
39.	6 $\frac{1}{2}$
46.	87 $\frac{1}{2}$
54.	68 $\frac{1}{2}$
62.	50
70.	31 $\frac{1}{2}$

## At 32 Cents.

No.	Dols.	Cts.	No.	Dols.	Cts.	No.	Dols.	Cts.
1	.	32	36	11.	52	71	22.	72
2	.	64	37	11.	84	72	23.	4
3	.	96	38	12.	16	73	23.	36
4	1.	28	39	12.	48	74	23.	68
5	1.	60	40	12.	80	75	24.	
6	1.	92	41	13.	12	76	24.	32
7	2.	24	42	13.	44	77	24.	64
8	2.	56	43	13.	76	78	24.	96
9	2.	88	44	14.	8	79	25.	28
10	3.	20	45	14.	40	80	25.	60
11	3.	52	46	14.	72	81	25.	92
12	3.	84	47	15.	4	82	26.	24
13	4.	16	48	15.	36	83	26.	56
14	4.	48	49	15.	68	84	26.	88
15	4.	80	50	16.		85	27.	20
16	5.	12	51	16.	32	86	27.	52
17	5.	44	52	16.	64	87	27.	84
18	5.	76	53	16.	96	88	28.	16
19	6.	8	54	17.	28	89	28.	48
20	6.	40	55	17.	60	90	28.	80
21	6.	72	56	17.	92	91	29.	12
22	7.	4	57	18.	24	92	29.	44
23	7.	36	58	18.	56	93	29.	76
24	7.	68	59	18.	88	94	30.	8
25	8.		60	19.	20	95	30.	40
26	8.	32	61	19.	52	96	30.	72
27	8.	64	62	19.	84	97	31.	4
28	8.	96	63	20.	16	98	31.	36
29	9.	28	64	20.	48	99	31.	68
30	9.	60	65	20.	80	100	32.	
31	9.	92	66	21.	12	125	40.	
32	10.	24	67	21.	44	150	48.	
33	10.	56	68	21.	76	175	56.	
34	10.	88	69	22.	8	200	64.	
35	11.	20	70	22.	40	225	72.	



## At 33 Cents.

No.	Dols. Cts.	No.	Dols. Cts.	No.	Dols. Cts.
1	.33	36	11.88	71	23.43
2	.66	37	12.21	72	23.76
3	.99	38	12.54	73	24. 9
4	1.32	39	12.87	74	24.42
5	1.65	40	13.20	75	24.75
6	1.98	41	13.53	76	25. 8
7	2.31	42	13.86	77	25.41
8	2.64	43	14.19	78	25.74
9	2.97	44	14.52	79	26. 7
10	3.30	45	14.85	80	26.40
11	3.63	46	15.18	81	26.73
12	3.96	47	15.51	82	27. 6
13	4.29	48	15.84	83	27.39
14	4.62	49	16.17	84	27.72
15	4.95	50	16.50	85	28. 5
16	5.28	51	16.83	86	28.38
17	5.61	52	17.16	87	28.71
18	5.94	53	17.49	88	29. 4
19	6.27	54	17.82	89	29.37
20	6.60	55	18.15	90	29.70
21	6.93	56	18.48	91	30. 3
22	7.26	57	18.81	92	30.36
23	7.59	58	19.14	93	30.69
24	7.92	59	19.47	94	31. 2
25	8.25	60	19.80	95	31.35
26	8.58	61	20.13	96	31.68
27	8.91	62	20.46	97	32. 1
28	9.24	63	20.79	98	32.34
29	9.57	64	21.12	99	32.67
30	9.90	65	21.45	100	33.
31	10.23	66	21.78	125	41.25
32	10.56	67	22.11	150	49.50
33	10.89	68	22.44	175	57.75
34	11.22	69	22.77	200	66.
35	11.55	70	23.10	225	74.25

At 33 $\frac{1}{3}$  Cents, or  $\frac{1}{3}$  of a Dollar.

Dols. Cts.		No.	Dols. Cts.		No.	Dols. Cts.	
23. 48		1	. 33 $\frac{1}{3}$		36	12.	
23. 76		2	. 66 $\frac{2}{3}$		37	12. 33 $\frac{1}{3}$	
24. 9		8	1.		38	12. 66 $\frac{2}{3}$	
24. 42		4	1. 33 $\frac{1}{3}$		39	13.	
24. 75		5	1. 66 $\frac{2}{3}$		40	13. 33 $\frac{1}{3}$	
25. 8		6	2.		41	13. 66 $\frac{2}{3}$	
25. 41		7	2. 33 $\frac{1}{3}$		42	14.	
25. 74		8	2. 66 $\frac{2}{3}$		43	14. 33 $\frac{1}{3}$	
26. 7		9	3.		44	14. 66 $\frac{2}{3}$	
26. 40		10	3. 33 $\frac{1}{3}$		45	15.	
26. 73		11	3. 66 $\frac{2}{3}$		46	15. 33 $\frac{1}{3}$	
27. 6		12	4.		47	15. 66 $\frac{2}{3}$	
27. 39		18	4. 33 $\frac{1}{3}$		48	16.	
27. 72		14	4. 66 $\frac{2}{3}$		49	16. 33 $\frac{1}{3}$	
28. 5		15	5.		50	16. 66 $\frac{2}{3}$	
28. 38		16	5. 33 $\frac{1}{3}$		51	17.	
28. 71		17	5. 66 $\frac{2}{3}$		52	17. 33 $\frac{1}{3}$	
29. 4		18	6.		53	17. 66 $\frac{2}{3}$	
29. 37		19	6. 33 $\frac{1}{3}$		54	18.	
29. 70		20	6. 66 $\frac{2}{3}$		55	18. 33 $\frac{1}{3}$	
30. 3		21	7.		56	18. 66 $\frac{2}{3}$	
30. 36		22	7. 33 $\frac{1}{3}$		57	19.	
30. 69		23	7. 66 $\frac{2}{3}$		58	19. 33 $\frac{1}{3}$	
31. 2		24	8.		59	19. 66 $\frac{2}{3}$	
31. 35		25	8. 33 $\frac{1}{3}$		60	20.	
31. 68		26	8. 66 $\frac{2}{3}$		61	20. 33 $\frac{1}{3}$	
32. 1		27	9.		62	20. 66 $\frac{2}{3}$	
32. 34		28	9. 33 $\frac{1}{3}$		63	21.	
32. 67		29	9. 66 $\frac{2}{3}$		64	21. 33 $\frac{1}{3}$	
33.		30	10.		65	21. 66 $\frac{2}{3}$	
41. 25		31	10. 33 $\frac{1}{3}$		66	22.	
49. 50		32	10. 66 $\frac{2}{3}$		67	22. 33 $\frac{1}{3}$	
57. 75		33	11.		68	22. 66 $\frac{2}{3}$	
66.		34	11. 33 $\frac{1}{3}$		69	23.	
74. 25		35	11. 66 $\frac{2}{3}$		70	23. 33 $\frac{1}{3}$	
					71		23. 66 $\frac{2}{3}$
					72		24.
					73		24. 33 $\frac{1}{3}$
					74		24. 66 $\frac{2}{3}$
					75		25.
					76		25. 33 $\frac{1}{3}$
					77		25. 66 $\frac{2}{3}$
					78		26.
					79		26. 33 $\frac{1}{3}$
					80		26. 66 $\frac{2}{3}$
					81		27.
					82		27. 33 $\frac{1}{3}$
					83		27. 66 $\frac{2}{3}$
					84		28.
					85		28. 33 $\frac{1}{3}$
					86		28. 66 $\frac{2}{3}$
					87		29.
					88		29. 33 $\frac{1}{3}$
					89		29. 66 $\frac{2}{3}$
					90		30.
					91		30. 33 $\frac{1}{3}$
					92		30. 66 $\frac{2}{3}$
					93		31.
					94		31. 33 $\frac{1}{3}$
					95		31. 66 $\frac{2}{3}$
					96		32.
					97		32. 33 $\frac{1}{3}$
					98		32. 66 $\frac{2}{3}$
					99		33.
					100		33. 33 $\frac{1}{3}$
					125		41. 66 $\frac{2}{3}$
					150		50.
					175		58. 33 $\frac{1}{3}$
					200		66. 66 $\frac{2}{3}$
					225		75.

### At 34 Cents.

No.	Dols. Cts.	No.	Dols. Cts.	No.	Dols. Cts.
1	. 34	36	12. 24	71	24. 14
2	. 68	37	12. 58	72	24. 48
3	1. 2	38	12. 92	73	24. 82
4	1. 36	39	13. 26	74	25. 16
5	1. 70	40	13. 60	75	25. 50
6	2. 4	41	13. 94	76	25. 84
7	2. 38	42	14. 28	77	26. 18
8	2. 72	43	14. 62	78	26. 52
9	3. 6	44	14. 96	79	26. 86
10	3. 40	45	15. 30	80	27. 20
11	3. 74	46	15. 64	81	27. 54
12	4. 8	47	15. 98	82	27. 88
13	4. 42	48	16. 32	83	28. 22
14	4. 76	49	16. 66	84	28. 56
15	5. 10	50	17.	85	28. 90
16	5. 44	51	17. 34	86	29. 24
17	5. 78	52	17. 68	87	29. 58
18	6. 12	53	18. 2	88	29. 92
19	6. 46	54	18. 36	89	30. 26
20	6. 80	55	18. 70	90	30. 60
21	7. 14	56	19. 4	91	30. 94
22	7. 48	57	19. 38	92	31. 28
23	7. 82	58	19. 72	93	31. 62
24	8. 16	59	20. 6	94	31. 96
25	8. 50	60	20. 40	95	32. 30
26	8. 84	61	20. 74	96	32. 64
27	9. 18	62	21. 8	97	32. 98
28	9. 52	63	21. 42	98	33. 32
29	9. 86	64	21. 76	99	33. 66
30	10. 20	65	22. 10	100	34.
31	10. 54	66	22. 44	125	42. 50
32	10. 88	67	22. 78	150	51.
33	11. 22	68.	23. 12	175	59. 50
34	11. 56	69	23. 46	200	68.
35	11. 90	70	23. 80	225	76. 25

Dols. Cts.

24. 14  
 24. 48  
 24. 82  
 25. 16  
 25. 50  
 25. 84  
 26. 18  
 26. 52  
 26. 86  
 27. 20  
 27. 54  
 27. 88  
 28. 22  
 28. 56  
 28. 90  
 29. 24  
 29. 58  
 29. 92  
 30. 26  
 30. 60  
 30. 94  
 31. 28  
 31. 62  
 31. 96  
 32. 30  
 32. 64  
 32. 98  
 33. 32  
 33. 66  
 34.  
 42. 50  
 51.  
 59. 50  
 68.  
 76. 25

At 35 Cents.

No.	Dols. Cts.	No.	Dols. Cts.	No.	Dols. Cts.
1	. 85	36	12. 60	71	24. 85
2	. 70	37	12. 95	72	25. 20
3	1. 5	38	13. 30	73	25. 55
4	1. 40	39	13. 65	74	25. 90
5	1. 75	40	14.	75	26. 25
6	2. 10	41	14. 35	76	26. 60
7	2. 45	42	14. 70	77	26. 95
8	2. 80	43	15. 5	78	27. 30
9	3. 15	44	15. 40	79	27. 65
10	3. 50	45	15. 75	80	28.
11	3. 85	46	16. 10	81	28. 85
12	4. 20	47	16. 45	82	28. 70
13	4. 55	48	16. 80	83	29. 5
14	4. 90	49	17. 15	84	29. 40
15	5. 25	50	17. 50	85	29. 75
16	5. 60	51	17. 85	86	30. 10
17	5. 95	52	18. 20	87	30. 45
18	6. 30	53	18. 55	88	30. 80
19	6. 65	54	18. 90	89	31. 15
20	7.	55	19. 25	90	31. 50
21	7. 35	56	19. 60	91	31. 85
22	7. 70	57	19. 95	92	32. 20
23	8. 5	58	20. 30	93	32. 55
24	8. 40	59	20. 65	94	32. 90
25	8. 75	60	21.	95	33. 25
26	9. 10	61	21. 35	96	33. 60
27	9. 45	62	21. 70	97	33. 95
28	9. 80	63	22. 5	98	34. 30
29	10. 15	64	22. 40	99	34. 65
30	10. 50	65	22. 75	100	35.
31	10. 85	66	23. 10	125	43. 75
32	11. 20	67	23. 45	150	52. 50
33	11. 55	68	23. 80	175	61. 25
34	11. 90	69	24. 15	200	70.
35	12. 25	70	24. 50	225	78. 75

### At 36 Cents.

No.	Dols. Cts.	No.	Dols. Cts.	No.	Dols. Cts.
1	.36	36	12. 96	71	25. 56
2	.72	37	13. 32	72	25. 92
3	1. 8	38	13. 68	73	26. 28
4	1. 44	39	14. 4	74	26. 64
5	1. 80	40	14. 40	75	27.
6	2. 16	41	14. 76	76	27. 36
7	2. 52	42	15. 12	77	27. 72
8	2. 88	43	15. 48	78	28. 8
9	3. 24	44	15. 84	79	28. 44
10	3. 60	45	16. 20	80	28. 80
11	3. 96	46	16. 56	81	29. 16
12	4. 32	47	16. 92	82	29. 52
13	4. 68	48	17. 28	83	29. 88
14	5. 4	49	17. 64	84	30. 24
15	5. 40	50	18.	85	30. 60
16	5. 76	51	18. 36	86	30. 96
17	6. 12	52	18. 72	87	31. 32
18	6. 48	53	19. 8	88	31. 68
19	6. 84	54	19. 44	89	32. 4
20	7. 20	55	19. 80	90	32. 40
21	7. 56	56	20. 16	91	32. 76
22	7. 92	57	20. 52	92	33. 12
23	8. 28	58	20. 88	93	33. 48
24	8. 64	59	21. 24	94	33. 84
25	9.	60	21. 60	95	34. 20
26	9. 36	61	21. 96	96	34. 56
27	9. 72	62	22. 32	97	34. 92
28	10. 8	63	22. 68	98	35. 28
29	10. 44	64	23. 4	99	35. 64
30	10. 80	65	23. 40	100	36.
31	11. 16	66	23. 76	125	45.
32	11. 52	67	24. 12	150	54.
33	11. 88	68	24. 48	175	63.
34	12. 24	69	24. 84	200	72.
35	12. 60	70	25. 20	225	81.

Dols. Cts.
25.56
25.92
26.28
26.64
27.
27.36
27.72
28. 8
28.44
28.80
29.16
29.52
29.88
30.24
30.60
30.96
31.32
31.68
32. 4
32.40
32.76
33.12
33.48
33.84
34.20
34.56
34.92
35.28
35.64
36.
45.
54.
63.
72.
81.

### At 37 Cents.

No.	Dols. Cts.	No.	Dols. Cts.	No.	Dols. Cts.
1	.37	36	13.32	71	26.27
2	.74	37	13.69	72	26.64
3	1.11	38	14. 6	73	27. 1
4	1.48	39	14.43	74	27.38
5	1.85	40	14.80	75	27.75
6	2.22	41	15.17	76	28.12
7	2.59	42	15.54	77	28.49
8	2.96	43	15.91	78	28.86
9	3.33	44	16.28	79	29.23
10	3.70	45	16.65	80	29.60
11	4. 7	46	17. 2	81	29.97
12	4.44	47	17.39	82	30.34
13	4.81	48	17.76	83	30.71
14	5.18	49	18.13	84	31. 8
15	5.55	50	18.50	85	31.45
16	5.92	51	18.87	86	31.82
17	6.29	52	19.24	87	32.19
18	6.66	53	19.61	88	32.56
19	7. 3	54	19.98	89	32.93
20	7.40	55	20.35	90	33.30
21	7.77	56	20.72	91	33.67
22	8.14	57	21. 9	92	34. 4
23	8.51	58	21.46	93	34.41
24	8.88	59	21.83	94	34.78
25	9.25	60	22.20	95	35.15
26	9.62	61	22.57	96	35.52
27	9.99	62	22.94	97	35.89
28	10.36	63	23.31	98	36.26
29	10.73	64	23.68	99	36.63
30	11.10	65	24. 5	100	37.
31	11.47	66	24.42	125	46.25
32	11.84	67	24.79	150	55.50
33	12.21	68	25.16	175	64.75
34	12.58	69	25.53	200	74.
35	12.95	70	25.90	225	83.25

At 37½ Cents, or ¾ of a Dollar.

No.	Dols. Cts.	No.	Dols. Cts.	No.	Dols. Cts.
1	. 37½	36	13. 50	71	26. 62½
2	. 75	37	13. 87½	72	27.
3	1. 12½	38	14. 25	73	27. 37½
4	1. 50	39	14. 62½	74	27. 75
5	1. 87½	40	15.	75	28. 12½
6	2. 25	41	15. 37½	76	28. 50
7	2. 62½	42	15. 75	77	28. 87½
8	3.	43	16. 12½	78	29. 25
9	3. 37½	44	16. 50	79	29. 62½
10	3. 75	45	16. 87½	80	30.
11	4. 12½	46	17. 25	81	30. 37½
12	4. 50	47	17. 62½	82	30. 75
13	4. 87½	48	18.	83	31. 12½
14	5. 25	49	18. 37½	84	31. 50
15	5. 62½	50	18. 75	85	31. 87½
16	6.	51	19. 12½	86	32. 25
17	6. 37½	52	19. 50	87	32. 62½
18	6. 75	53	19. 87½	88	33.
19	7. 12½	54	20. 25	89	33. 37½
20	7. 50	55	20. 62½	90	33. 75
21	7. 87½	56	21.	91	34. 12½
22	8. 25	57	21. 37½	92	34. 50
23	8. 62½	58	21. 75	93	34. 87½
24	9.	59	22. 12½	94	35. 25
25	9. 37½	60	22. 50	95	35. 62½
26	9. 75	61	22. 87½	96	36.
27	10. 12½	62	23. 25	97	36. 37½
28	10. 50	63	23. 62½	98	36. 75
29	10. 87½	64	24.	99	37. 12½
30	11. 25	65	24. 37½	100	37. 50
31	11. 62½	66	24. 75	125	46. 87½
32	12.	67	25. 12½	150	56. 25
33	12. 37½	68	25. 50	175	65. 62½
34	12. 75	69	25. 87½	200	75.
35	13. 12½	70	26. 25	225	84. 37½

llar.

Dols. Cts.

26. 62½  
 27.  
 27. 37½  
 27. 75  
 28. 12½  
 28. 50  
 28. 87½  
 29. 25  
 29. 62½  
 30.  
 30. 37½  
 30. 75  
 31. 12½  
 31. 50  
 31. 87½  
 32. 25  
 32. 62½  
 33.  
 33. 37½  
 33. 75  
 34. 12½  
 34. 50  
 34. 87½  
 35. 25  
 35. 62½  
 36.  
 36. 37½  
 36. 75  
 37. 12½  
 37. 50  
 38. 37½  
 38. 75  
 39. 12½  
 39. 50  
 39. 87½  
 40. 25  
 40. 62½  
 41. 50  
 41. 87½  
 42. 25  
 42. 62½  
 43. 50  
 43. 87½  
 44. 25  
 44. 62½  
 45. 50  
 45. 87½  
 46. 25  
 46. 62½  
 47. 50  
 47. 87½  
 48. 25  
 48. 62½  
 49. 50  
 49. 87½  
 50. 25  
 50. 62½  
 51. 50  
 51. 87½  
 52. 25  
 52. 62½  
 53. 50  
 53. 87½  
 54. 25  
 54. 62½  
 55. 50  
 55. 87½  
 56. 25  
 56. 62½  
 57. 50  
 57. 87½  
 58. 25  
 58. 62½  
 59. 50  
 59. 87½  
 60. 25  
 60. 62½  
 61. 50  
 61. 87½  
 62. 25  
 62. 62½  
 63. 50  
 63. 87½  
 64. 25  
 64. 62½  
 65. 50  
 65. 87½  
 66. 25  
 66. 62½  
 67. 50  
 67. 87½  
 68. 25  
 68. 62½  
 69. 50  
 69. 87½  
 70. 25  
 70. 62½  
 71. 50  
 71. 87½  
 72. 25  
 72. 62½  
 73. 50  
 73. 87½  
 74. 25  
 74. 62½  
 75. 50  
 75. 87½  
 76. 25  
 76. 62½  
 77. 50  
 77. 87½  
 78. 25  
 78. 62½  
 79. 50  
 79. 87½  
 80. 25  
 80. 62½  
 81. 50  
 81. 87½  
 82. 25  
 82. 62½  
 83. 50  
 83. 87½  
 84. 25  
 84. 62½  
 85. 50  
 85. 87½  
 86. 25  
 86. 62½  
 87. 50  
 87. 87½  
 88. 25  
 88. 62½  
 89. 50  
 89. 87½  
 90. 25  
 90. 62½  
 91. 50  
 91. 87½  
 92. 25  
 92. 62½  
 93. 50  
 93. 87½  
 94. 25  
 94. 62½  
 95. 50  
 95. 87½  
 96. 25  
 96. 62½  
 97. 50  
 97. 87½  
 98. 25  
 98. 62½  
 99. 50  
 99. 87½  
 100. 25  
 100. 62½  
 101. 50  
 101. 87½  
 102. 25  
 102. 62½  
 103. 50  
 103. 87½  
 104. 25  
 104. 62½  
 105. 50  
 105. 87½  
 106. 25  
 106. 62½  
 107. 50  
 107. 87½  
 108. 25  
 108. 62½  
 109. 50  
 109. 87½  
 110. 25  
 110. 62½  
 111. 50  
 111. 87½  
 112. 25  
 112. 62½  
 113. 50  
 113. 87½  
 114. 25  
 114. 62½  
 115. 50  
 115. 87½  
 116. 25  
 116. 62½  
 117. 50  
 117. 87½  
 118. 25  
 118. 62½  
 119. 50  
 119. 87½  
 120. 25  
 120. 62½  
 121. 50  
 121. 87½  
 122. 25  
 122. 62½  
 123. 50  
 123. 87½  
 124. 25  
 124. 62½  
 125. 50  
 125. 87½  
 126. 25  
 126. 62½  
 127. 50  
 127. 87½  
 128. 25  
 128. 62½  
 129. 50  
 129. 87½  
 130. 25  
 130. 62½  
 131. 50  
 131. 87½  
 132. 25  
 132. 62½  
 133. 50  
 133. 87½  
 134. 25  
 134. 62½  
 135. 50  
 135. 87½  
 136. 25  
 136. 62½  
 137. 50  
 137. 87½  
 138. 25  
 138. 62½  
 139. 50  
 139. 87½  
 140. 25  
 140. 62½  
 141. 50  
 141. 87½  
 142. 25  
 142. 62½  
 143. 50  
 143. 87½  
 144. 25  
 144. 62½  
 145. 50  
 145. 87½  
 146. 25  
 146. 62½  
 147. 50  
 147. 87½  
 148. 25  
 148. 62½  
 149. 50  
 149. 87½  
 150. 25  
 150. 62½  
 151. 50  
 151. 87½  
 152. 25  
 152. 62½  
 153. 50  
 153. 87½  
 154. 25  
 154. 62½  
 155. 50  
 155. 87½  
 156. 25  
 156. 62½  
 157. 50  
 157. 87½  
 158. 25  
 158. 62½  
 159. 50  
 159. 87½  
 160. 25  
 160. 62½  
 161. 50  
 161. 87½  
 162. 25  
 162. 62½  
 163. 50  
 163. 87½  
 164. 25  
 164. 62½  
 165. 50  
 165. 87½  
 166. 25  
 166. 62½  
 167. 50  
 167. 87½  
 168. 25  
 168. 62½  
 169. 50  
 169. 87½  
 170. 25  
 170. 62½  
 171. 50  
 171. 87½  
 172. 25  
 172. 62½  
 173. 50  
 173. 87½  
 174. 25  
 174. 62½  
 175. 50  
 175. 87½  
 176. 25  
 176. 62½  
 177. 50  
 177. 87½  
 178. 25  
 178. 62½  
 179. 50  
 179. 87½  
 180. 25  
 180. 62½  
 181. 50  
 181. 87½  
 182. 25  
 182. 62½  
 183. 50  
 183. 87½  
 184. 25  
 184. 62½  
 185. 50  
 185. 87½  
 186. 25  
 186. 62½  
 187. 50  
 187. 87½  
 188. 25  
 188. 62½  
 189. 50  
 189. 87½  
 190. 25  
 190. 62½  
 191. 50  
 191. 87½  
 192. 25  
 192. 62½  
 193. 50  
 193. 87½  
 194. 25  
 194. 62½  
 195. 50  
 195. 87½  
 196. 25  
 196. 62½  
 197. 50  
 197. 87½  
 198. 25  
 198. 62½  
 199. 50  
 199. 87½  
 200. 25  
 200. 62½  
 201. 50  
 201. 87½  
 202. 25  
 202. 62½  
 203. 50  
 203. 87½  
 204. 25  
 204. 62½  
 205. 50  
 205. 87½  
 206. 25  
 206. 62½  
 207. 50  
 207. 87½  
 208. 25  
 208. 62½  
 209. 50  
 209. 87½  
 210. 25  
 210. 62½  
 211. 50  
 211. 87½  
 212. 25  
 212. 62½  
 213. 50  
 213. 87½  
 214. 25  
 214. 62½  
 215. 50  
 215. 87½  
 216. 25  
 216. 62½  
 217. 50  
 217. 87½  
 218. 25  
 218. 62½  
 219. 50  
 219. 87½  
 220. 25  
 220. 62½  
 221. 50  
 221. 87½  
 222. 25  
 222. 62½  
 223. 50  
 223. 87½  
 224. 25  
 224. 62½  
 225. 50  
 225. 87½

At 38 Cents.

No.	Dols. Cts.	No.	Dols. Cts.	No.	Dols. Cts.
1	. 38	36	13. 68	71	26. 98
2	. 76	37	14. 6	72	27. 36
3	1. 14	38	14. 44	73	27. 74
4	1. 52	39	14. 82	74	28. 12
5	1. 90	40	15. 20	75	28. 50
6	2. 28	41	15. 58	76	28. 88
7	2. 66	42	15. 96	77	29. 26
8	3. 4	43	16. 34	78	29. 64
9	3. 42	44	16. 72	79	30. 2
10	3. 80	45	17. 10	80	30. 40
11	4. 18	46	17. 48	81	30. 78
12	4. 56	47	17. 86	82	31. 16
13	4. 94	48	18. 24	83	31. 54
14	5. 32	49	18. 62	84	31. 92
15	5. 70	50	19.	85	32. 30
16	6. 8	51	19. 38	86	32. 68
17	6. 46	52	19. 76	87	33. 6
18	6. 84	53	20. 14	88	33. 44
19	7. 22	54	20. 52	89	33. 82
20	7. 60	55	20. 90	90	34. 20
21	7. 98	56	21. 28	91	34. 58
22	8. 36	57	21. 66	92	34. 96
23	8. 74	58	22. 4	93	35. 34
24	9. 12	59	22. 42	94	35. 72
25	9. 50	60	22. 80	95	36. 10
26	9. 88	61	23. 18	96	36. 48
27	10. 26	62	23. 56	97	36. 86
28	10. 64	63	23. 94	98	37. 24
29	11. 2	64	24. 32	99	37. 62
30	11. 40	65	24. 70	100	38.
31	11. 78	66	25. 8	125	47. 50
32	12. 16	67	25. 46	150	57.
33	12. 54	68	25. 84	175	66. 50
34	12. 92	69	26. 22	200	76.
35	13. 30	70	26. 60	225	85. 50



At 39 Cents.

No.	Dols. Cts.	No.	Dols. Cts.	No.	Dols. Cts.
1	. 89	36	14. 4	71	27. 69
2	. 78	37	14. 43	72	28. 8
3	1. 17	38	14. 82	73	28. 47
4	1. 56	39	15. 21	74	28. 86
5	1. 95	40	15. 60	75	29. 25
6	2. 34	41	15. 99	76	29. 64
7	2. 73	42	16. 38	77	30. 3
8	3. 12	43	16. 77	78	30. 42
9	3. 51	44	17. 16	79	30. 81
10	3. 90	45	17. 55	80	31. 20
11	4. 29	46	17. 94	81	31. 59
12	4. 68	47	18. 33	82	31. 98
13	5. 7	48	18. 72	83	32. 37
14	5. 46	49	19. 11	84	32. 76
15	5. 85	50	19. 50	85	33. 15
16	6. 24	51	19. 89	86	33. 54
17	6. 63	52	20. 28	87	33. 93
18	7. 2	53	20. 67	88	34. 32
19	7. 41	54	21. 6	89	34. 71
20	7. 80	55	21. 45	90	35. 10
21	8. 19	56	21. 84	91	35. 49
22	8. 58	57	22. 23	92	35. 88
23	8. 97	58	22. 62	93	36. 27
24	9. 36	59	23. 1	94	36. 66
25	9. 75	60	23. 40	95	37. 5
26	10. 14	61	23. 79	96	37. 44
27	10. 53	62	24. 18	97	37. 83
28	10. 92	63	24. 57	98	38. 22
29	11. 31	64	24. 96	99	38. 61
30	11. 70	65	25. 35	100	39.
31	12. 9	66	25. 74	125	48. 75
32	12. 48	67	26. 13	150	58. 50
33	12. 87	68	26. 52	175	68. 25
34	13. 26	69	26. 91	200	78.
35	13. 65	70	27. 30	225	87. 75

Dols. Cts.

27. 69  
28. 8  
28. 47  
28. 86  
29. 25  
29. 64  
30. 8  
30. 42  
30. 81  
31. 20  
31. 59  
31. 98  
32. 37  
32. 76  
33. 15  
33. 54  
33. 93  
34. 32  
34. 71  
35. 10  
35. 49  
35. 88  
36. 27  
36. 66  
37. 5  
37. 44  
37. 83  
38. 22  
38. 61  
39.  
48. 75  
58. 50  
38. 25  
78.  
37. 75

## At 40 Cents.

No.	Dols. Cts.	No.	Dols. Cts.	No.	Dols. Cts.
1	. 40	36	14. 40	71	28. 40
2	. 80	37	14. 80	72	28. 80
3	1. 20	38	15. 20	73	29. 20
4	1. 60	39	15. 60	74	29. 60
5	2.	40	16.	75	30.
6	2. 40	41	16. 40	76	30. 40
7	2. 80	42	16. 80	77	30. 80
8	3. 20	43	17. 20	78	31. 20
9	3. 60	44	17. 60	79	31. 60
10	4.	45	18.	80	32.
11	4. 40	46	18. 40	81	32. 40
12	4. 80	47	18. 80	82	32. 80
13	5. 20	48	19. 20	83	33. 20
14	5. 60	49	19. 60	84	33. 60
15	6.	50	20.	85	34.
16	6. 40	51	20. 40	86	34. 40
17	6. 80	52	20. 80	87	34. 80
18	7. 20	53	21. 20	88	35. 20
19	7. 60	54	21. 60	89	35. 60
20	8.	55	22.	90	36.
21	8. 40	56	22. 40	91	36. 40
22	8. 80	57	22. 80	92	36. 80
23	9. 20	58	23. 20	93	37. 20
24	9. 60	59	23. 60	94	37. 60
25	10.	60	24.	95	38.
26	10. 40	61	24. 40	96	38. 40
27	10. 80	62	24. 80	97	38. 80
28	11. 20	63	25. 20	98	39. 20
29	11. 60	64	25. 60	99	39. 60
30	12.	65	26.	100	40.
31	12. 40	66	26. 40	125	50.
32	12. 80	67	26. 80	150	60.
33	13. 20	68	27. 20	175	70.
34	13. 60	69	27. 60	200	80.
35	14.	70	28.	225	90.

F

(61)

## At 41 Cents.

No.	Dols. Cts.	No.	Dols. Cts.	No.	Dols. Cts.
1	.41	36	14.76	71	29.11
2	.82	37	15.17	72	29.52
3	1.23	38	15.58	73	29.93
4	1.64	39	15.99	74	30.34
5	2.05	40	16.40	75	30.75
6	2.46	41	16.81	76	31.16
7	2.87	42	17.22	77	31.57
8	3.28	43	17.63	78	31.98
9	3.69	44	18.04	79	32.39
10	4.10	45	18.45	80	32.80
11	4.51	46	18.86	81	33.21
12	4.92	47	19.27	82	33.62
13	5.33	48	19.68	83	34.03
14	5.74	49	20.09	84	34.44
15	6.15	50	20.50	85	34.85
16	6.56	51	20.91	86	35.26
17	6.97	52	21.32	87	35.67
18	7.38	53	21.73	88	36.08
19	7.79	54	22.14	89	36.49
20	8.20	55	22.55	90	36.90
21	8.61	56	22.96	91	37.31
22	9.02	57	23.37	92	37.72
23	9.43	58	23.78	93	38.13
24	9.84	59	24.19	94	38.54
25	10.25	60	24.60	95	38.95
26	10.66	61	25.01	96	39.36
27	11.07	62	25.42	97	39.77
28	11.48	63	25.83	98	40.18
29	11.89	64	26.24	99	40.59
30	12.30	65	26.65	100	41.
31	12.71	66	27.06	125	51.25
32	13.12	67	27.47	150	61.50
33	13.53	68	27.88	175	71.75
34	13.94	69	28.29	200	82.
35	14.35	70	28.70	225	92.25

Dols. Cts.

29. 11  
29. 52  
29. 93  
30. 34  
30. 75  
31. 16  
31. 57  
31. 98  
32. 39  
32. 80  
33. 21  
33. 62  
34. 3  
34. 44  
34. 85  
35. 26  
35. 67  
36. 8  
36. 49  
36. 90  
37. 31  
37. 72  
38. 18  
38. 54  
38. 95  
39. 36  
39. 77  
40. 18  
40. 59  
41.  
51. 25  
61. 50  
71. 75  
82.  
92. 25

## At 42 Cents.

No	Dols. Cts.	No.	Dols. Cts.	No.	Dols. Cts.
1	. 42	36	15. 12	71	29. 82
2	. 84	37	15. 54	72	30. 24
3	1. 26	38	15. 96	73	30. 66
4	1. 68	39	16. 38	74	31. 8
5	2. 10	40	16. 80	75	31. 50
6	2. 52	41	17. 22	76	31. 92
7	2. 94	42	17. 64	77	32. 34
8	3. 36	43	18. 6	78	32. 76
9	3. 78	44	18. 48	79	33. 18
10	4. 20	45	18. 90	80	33. 60
11	4. 62	46	19. 32	81	34. 2
12	5. 4	47	19. 74	82	34. 44
13	5. 46	48	20. 16	83	34. 86
14	5. 88	49	20. 58	84	35. 28
15	6. 30	50	21.	85	35. 70
16	6. 72	51	21. 42	86	36. 12
17	7. 14	52	21. 84	87	36. 54
18	7. 56	53	22. 26	88	36. 96
19	7. 98	54	22. 68	89	37. 38
20	8. 40	55	23. 10	90	37. 80
21	8. 82	56	23. 52	91	38. 22
22	9. 24	57	23. 94	92	38. 64
23	9. 66	58	24. 36	93	39. 6
24	10. 8	59	24. 78	94	39. 48
25	10. 50	60	25. 20	95	39. 90
26	10. 92	61	25. 62	96	40. 32
27	11. 34	62	26. 4	97	40. 74
28	11. 76	63	26. 46	98	41. 16
29	12. 18	64	26. 88	99	41. 58
30	12. 60	65	27. 30	100	42.
31	13. 2	66	27. 72	125	52. 50
32	13. 44	67	28. 14	150	63.
33	13. 86	68	28. 56	175	73. 50
34	14. 28	69	28. 98	200	84.
35	14. 70	70	29. 40	225	94. 50

### At 43 Cents.

No.	Dols. Cts.	No.	Dols. Cts.	No.	Dols. Cts.
1	.43	36	15.48	71	30.53
2	.86	37	15.91	72	30.96
3	1.29	38	16.34	73	31.39
4	1.72	39	16.77	74	31.82
5	2.15	40	17.20	75	32.25
6	2.58	41	17.63	76	32.68
7	3.01	42	18.06	77	33.11
8	3.44	43	18.49	78	33.54
9	3.87	44	18.92	79	33.97
10	4.30	45	19.35	80	34.40
11	4.73	46	19.78	81	34.83
12	5.16	47	20.21	82	35.26
13	5.59	48	20.64	83	35.69
14	6.02	49	21.07	84	36.12
15	6.45	50	21.50	85	36.55
16	6.88	51	21.93	86	36.98
17	7.31	52	22.36	87	37.41
18	7.74	53	22.79	88	37.84
19	8.17	54	23.22	89	38.27
20	8.60	55	23.65	90	38.70
21	9.03	56	24.08	91	39.13
22	9.46	57	24.51	92	39.56
23	9.89	58	24.94	93	39.99
24	10.32	59	25.37	94	40.42
25	10.75	60	25.80	95	40.85
26	11.18	61	26.23	96	41.28
27	11.61	62	26.66	97	41.71
28	12.04	63	27.09	98	42.14
29	12.47	64	27.52	99	42.57
30	12.90	65	27.95	100	43.00
31	13.33	66	28.38	125	53.75
32	13.76	67	28.81	150	64.50
33	14.19	68	29.24	175	75.25
34	14.62	69	29.67	200	86.00
35	15.05	70	30.10	225	96.75

At  $43\frac{3}{4}$  Cents, or  $\frac{7}{10}$  of a Dollar.

Dols. Cts.

30. 53  
30. 96  
31. 39  
31. 82  
32. 25  
32. 68  
33. 11  
33. 54  
33. 97  
34. 40  
34. 83  
35. 26  
35. 69  
36. 12  
36. 55  
36. 98  
37. 41  
37. 84  
38. 27  
38. 70  
39. 13  
39. 56  
39. 99  
40. 42  
40. 85  
41. 28  
41. 71  
42. 14  
42. 57  
43.  
43. 75  
44. 50  
45. 25  
46.  
46. 75

No.	Dols. Cts.	No.	Dols. Cts.	No.	Dols. Cts.
1	. 43 $\frac{3}{4}$	36	15. 75	71	31. 31 $\frac{1}{2}$
2	. 87 $\frac{1}{2}$	37	16. 18 $\frac{3}{4}$	72	31. 50 $\frac{1}{2}$
3	1. 31 $\frac{1}{4}$	38	16. 62 $\frac{1}{2}$	73	31. 93 $\frac{3}{4}$
4	1. 75	39	17. 6 $\frac{1}{4}$	74	32. 37 $\frac{1}{2}$
5	2. 18 $\frac{3}{4}$	40	17. 50	75	32. 81 $\frac{1}{2}$
6	2. 62 $\frac{1}{2}$	41	17. 93 $\frac{3}{4}$	76	33. 25 $\frac{1}{2}$
7	3. 6 $\frac{1}{4}$	42	18. 37 $\frac{1}{2}$	77	33. 68 $\frac{3}{4}$
8	3. 50	43	18. 81 $\frac{1}{2}$	78	34. 12 $\frac{1}{2}$
9	3. 93 $\frac{3}{4}$	44	19. 25	79	34. 56 $\frac{1}{2}$
10	4. 37 $\frac{1}{2}$	45	19. 68 $\frac{3}{4}$	80	35.
11	4. 81 $\frac{1}{4}$	46	20. 12 $\frac{1}{2}$	81	35. 43 $\frac{3}{4}$
12	5. 25	47	20. 56 $\frac{1}{2}$	82	35. 87 $\frac{1}{2}$
13	5. 68 $\frac{3}{4}$	48	21.	83	36. 31 $\frac{1}{4}$
14	6. 12 $\frac{1}{2}$	49	21. 43 $\frac{3}{4}$	84	36. 75
15	6. 56 $\frac{1}{4}$	50	21. 87 $\frac{1}{2}$	85	37. 18 $\frac{3}{4}$
16	7.	51	22. 31 $\frac{1}{4}$	86	37. 62 $\frac{1}{2}$
17	7. 43 $\frac{3}{4}$	52	22. 75	87	38. 6 $\frac{1}{4}$
18	7. 87 $\frac{1}{2}$	53	23. 18 $\frac{3}{4}$	88	38. 50
19	8. 31 $\frac{1}{4}$	54	23. 62 $\frac{1}{2}$	89	38. 93 $\frac{3}{4}$
20	8. 75	55	24. 6 $\frac{1}{4}$	90	39. 37 $\frac{1}{2}$
21	9. 18 $\frac{3}{4}$	56	24. 50	91	39. 81 $\frac{1}{4}$
22	9. 62 $\frac{1}{2}$	57	24. 93 $\frac{3}{4}$	92	40. 25
23	10. 6 $\frac{1}{4}$	58	25. 37 $\frac{1}{2}$	93	40. 68 $\frac{3}{4}$
24	10. 50	59	25. 81 $\frac{1}{4}$	94	41. 12 $\frac{1}{2}$
25	10. 93 $\frac{3}{4}$	60	26. 25	95	41. 56 $\frac{1}{2}$
26	11. 37 $\frac{1}{2}$	61	26. 68 $\frac{3}{4}$	96	42.
27	11. 81 $\frac{1}{4}$	62	27. 12 $\frac{1}{2}$	97	42. 43 $\frac{3}{4}$
28	12. 25	63	27. 56 $\frac{1}{2}$	98	42. 87 $\frac{1}{2}$
29	12. 68 $\frac{3}{4}$	64	28.	99	43. 31 $\frac{1}{4}$
30	13. 12 $\frac{1}{2}$	65	28. 43 $\frac{3}{4}$	100	43. 75
31	13. 56 $\frac{1}{4}$	66	28. 87 $\frac{1}{2}$	125	54. 68 $\frac{3}{4}$
32	14.	67	29. 31 $\frac{1}{2}$	150	65. 62 $\frac{1}{2}$
33	14. 43 $\frac{3}{4}$	68	29. 75	175	76. 56 $\frac{1}{2}$
34	14. 87 $\frac{1}{2}$	69	30. 18 $\frac{3}{4}$	200	87. 50
35	15. 31 $\frac{1}{4}$	70	30. 62 $\frac{1}{2}$	225	98. 43 $\frac{3}{4}$

F\*

## At 44 Cents.

No.	Dols. Cts.	No.	Dols. Cts.	No.	Dols. Cts.
1	.44	36	15.84	71	31.24
2	.88	37	16.28	72	31.68
3	1.32	38	16.72	73	32.12
4	1.76	39	17.16	74	32.56
5	2.20	40	17.60	75	33.
6	2.64	41	18.4	76	33.44
7	3.8	42	18.48	77	33.88
8	3.52	43	18.92	78	34.32
9	3.96	44	19.36	79	34.76
10	4.40	45	19.80	80	35.20
11	4.84	46	20.24	81	35.64
12	5.28	47	20.68	82	36.8
13	5.72	48	21.12	83	36.52
14	6.16	49	21.56	84	36.96
15	6.60	50	22.	85	37.40
16	7.4	51	22.44	86	37.84
17	7.48	52	22.88	87	38.28
18	7.92	53	23.32	88	38.72
19	8.36	54	23.76	89	39.16
20	8.80	55	24.20	90	39.60
21	9.24	56	24.64	91	40.4
22	9.68	57	25.8	92	40.48
23	10.12	58	25.52	93	40.92
24	10.56	59	25.96	94	41.36
25	11.	60	26.40	95	41.80
26	11.44	61	26.84	96	42.24
27	11.88	62	27.28	97	42.68
28	12.32	63	27.72	98	43.12
29	12.76	64	28.16	99	43.56
30	13.20	65	28.60	100	44.
31	13.64	66	29.4	125	55.
32	14.8	67	29.48	150	66.
33	14.52	68	29.92	175	77.
34	14.96	69	30.36	200	88.
35	15.40	70	30.80	225	99.

Dols. Cts.

31. 24  
 31. 68  
 32. 12  
 32. 56  
 33.  
 33. 44  
 33. 88  
 34. 32  
 34. 76  
 35. 20  
 35. 64  
 36. 8  
 36. 52  
 36. 96  
 37. 40  
 37. 84  
 38. 28  
 38. 72  
 39. 16  
 39. 60  
 40. 4  
 40. 48  
 40. 92  
 41. 36  
 41. 80  
 42. 24  
 42. 68  
 43. 12  
 43. 56  
 44.  
 55.  
 66.  
 77.  
 88.  
 99.

## At 45 Cents.

No.	Dols. Cts.	No.	Dols. Cts.	No.	Dols. Cts.
1	.45	36	16. 20	71	31. 95
2	.90	37	16. 65	72	32. 40
3	1. 35	38	17. 10	73	32. 85
4	1. 80	39	17. 55	74	33. 30
5	2. 25	40	18.	75	33. 75
6	2. 70	41	18. 45	76	34. 20
7	3. 15	42	18. 90	77	34. 65
8	3. 60	43	19. 35	78	35. 10
9	4. 5	44	19. 80	79	35. 55
10	4. 50	45	20. 25	80	36.
11	4. 95	46	20. 70	81	36. 45
12	5. 40	47	21. 15	82	36. 90
13	5. 85	48	21. 60	83	37. 35
14	6. 30	49	22. 5	84	37. 80
15	6. 75	50	22. 50	85	38. 25
16	7. 20	51	22. 95	86	38. 70
17	7. 65	52	23. 40	87	39. 15
18	8. 10	53	23. 85	88	39. 60
19	8. 55	54	24. 30	89	40. 5
20	9.	55	24. 75	90	40. 50
21	9. 45	56	25. 20	91	40. 95
22	9. 90	57	25. 65	92	41. 40
23	10. 35	58	26. 10	93	41. 85
24	10. 80	59	26. 55	94	42. 30
25	11. 25	60	27.	95	42. 75
26	11. 70	61	27. 45	96	43. 20
27	12. 15	62	27. 90	97	43. 65
28	12. 60	63	28. 35	98	44. 10
29	13. 5	64	28. 80	99	44. 55
30	13. 50	65	29. 25	100	45.
31	13. 95	66	29. 70	125	56. 25
32	14. 40	67	30. 15	150	67. 50
33	14. 85	68	30. 60	175	78. 75
34	15. 30	69	31. 5	200	90.
35	15. 75	70	31. 50	225	101. 25



## At 46 Cents.

No.	Dols. Cts.	No.	Dols. Cts.	No.	Dols. Cts.
1	.46	36	16.56	71	32.66
2	.92	37	17.2	72	33.12
3	1.38	38	17.48	73	33.58
4	1.84	39	17.94	74	34.4
5	2.30	40	18.40	75	34.50
6	2.76	41	18.86	76	34.96
7	3.22	42	19.32	77	35.42
8	3.68	43	19.78	78	35.88
9	4.14	44	20.24	79	36.34
10	4.60	45	20.70	80	36.80
11	5.6	46	21.16	81	37.26
12	5.52	47	21.62	82	37.72
13	5.98	48	22.8	83	38.18
14	6.44	49	22.54	84	38.64
15	6.90	50	23.	85	39.10
16	7.36	51	23.46	86	39.56
17	7.82	52	23.92	87	40.2
18	8.28	53	24.38	88	40.48
19	8.74	54	24.84	89	40.94
20	9.20	55	25.30	90	41.40
21	9.66	56	25.76	91	41.86
22	10.12	57	26.22	92	42.32
23	10.58	58	26.68	93	42.78
24	11.4	59	27.14	94	43.24
25	11.50	60	27.60	95	43.70
26	11.96	61	28.6	96	44.16
27	12.42	62	28.52	97	44.62
28	12.88	63	28.98	98	45.8
29	13.34	64	29.44	99	45.54
30	13.80	65	29.90	100	46.
31	14.26	66	30.36	125	57.50
32	14.72	67	30.82	150	69.
33	15.18	68	31.28	175	80.50
34	15.64	69	31.74	200	92.
35	16.10	70	32.20	225	103.50

Dols. Cts.
32. 66
33. 12
33. 58
34. 4
34. 50
34. 96
35. 42
35. 88
36. 34
36. 80
37. 26
37. 72
38. 18
38. 64
39. 10
39. 56
40. 2
40. 48
40. 94
41. 40
41. 86
42. 32
42. 78
43. 24
43. 70
44. 16
44. 62
45. 8
45. 54
46.
57. 50
69.
80. 50
92.
103. 50

### At 47 Cents.

No.	Dols. Cts.	No.	Dols. Cts.	No.	Dols. Cts.
1	. 47	86	16. 92	71	33. 37
2	. 94	87	17. 39	72	33. 84
3	1. 41	88	17. 86	73	34. 31
4	1. 88	89	18. 33	74	34. 78
5	2. 35	40	18. 80	75	35. 25
6	2. 82	41	19. 27	76	35. 72
7	3. 29	42	19. 74	77	36. 19
8	3. 76	43	20. 21	78	36. 66
9	4. 23	44	20. 68	79	37. 13
10	4. 70	45	21. 15	80	37. 60
11	5. 17	46	21. 62	81	38. 7
12	5. 64	47	22. 9	82	38. 54
13	6. 11	48	22. 56	83	39. 1
14	6. 58	49	23. 3	84	39. 48
15	7. 5	50	23. 50	85	39. 95
16	7. 52	51	23. 97	86	40. 42
17	7. 99	52	24. 44	87	40. 89
18	8. 46	53	24. 91	88	41. 36
19	8. 93	54	25. 38	89	41. 83
20	9. 40	55	25. 85	90	42. 30
21	9. 87	56	26. 32	91	42. 77
22	10. 34	57	26. 79	92	43. 24
23	10. 81	58	27. 26	93	43. 71
24	11. 28	59	27. 73	94	44. 18
25	11. 75	60	28. 20	95	44. 65
26	12. 22	61	28. 67	96	45. 12
27	12. 69	62	29. 14	97	45. 59
28	13. 16	63	29. 61	98	46. 6
29	13. 63	64	30. 8	99	46. 53
30	14. 10	65	30. 55	100	47.
31	14. 57	66	31. 2	125	58. 75
32	15. 4	67	31. 49	150	70. 50
33	15. 51	68	31. 96	175	82. 25
34	15. 98	69	32. 43	200	94.
35	16. 45	70	32. 90	225	105. 75

At 48 Cents.

No.	Dols. Cts.	No.	Dols. Cts.	No.	Dols. Cts.
1	.48	36	17.28	71	34. 8
2	.96	37	17.76	72	34. 56
3	1.44	38	18.24	73	35. 4
4	1.92	39	18.72	74	35. 52
5	2.40	40	19.20	75	36.
6	2.88	41	19.68	76	36. 48
7	3.36	42	20.16	77	36. 96
8	3.84	43	20.64	78	37. 44
9	4.32	44	21.12	79	37. 92
10	4.80	45	21.60	80	38. 40
11	5.28	46	22. 8	81	38. 88
12	5.76	47	22.56	82	39. 36
13	6.24	48	23. 4	83	39. 84
14	6.72	49	23.52	84	40. 32
15	7.20	50	24.	85	40. 80
16	7.68	51	24.48	86	41. 28
17	8.16	52	24.96	87	41. 76
18	8.64	53	25.44	88	42. 24
19	9.12	54	25.92	89	42. 72
20	9.60	55	26.40	90	43. 20
21	10. 8	56	26.88	91	43. 68
22	10.56	57	27.36	92	44. 16
23	11. 4	58	27.84	93	44. 64
24	11.52	59	28.32	94	45. 12
25	12.	60	28.80	95	45. 60
26	12.48	61	29.28	96	46. 8
27	12.96	62	29.76	97	46. 56
28	13.44	63	30.24	98	47. 4
29	13.92	64	30.72	99	47. 52
30	14.40	65	31.20	100	48.
31	14.88	66	31.68	125	60.
32	15.36	67	32.16	150	72.
33	15.84	68	32.64	175	84.
34	16.32	69	33.12	200	96.
35	16.80	70	33.60	225	108.

Dols. Cts.

34. 8  
 34. 56  
 35. 4  
 35. 52  
 36.  
 36. 48  
 36. 96  
 37. 44  
 37. 92  
 38. 40  
 38. 88  
 39. 36  
 39. 84  
 40. 32  
 40. 80  
 41. 28  
 41. 76  
 42. 24  
 42. 72  
 43. 20  
 43. 68  
 44. 16  
 44. 64  
 45. 12  
 45. 60  
 46. 8  
 46. 56  
 47. 4  
 47. 52  
 48.  
 60.  
 72.  
 84.  
 96.  
 108.

## At 49 Cents.

No.	Dols. Cts.	No.	Dols. Cts.	No.	Dols. Cts.
1	. 49	36	17. 64	71	34. 79
2	. 98	37	18. 13	72	35. 28
3	1. 47	38	18. 62	73	35. 77
4	1. 96	39	19. 11	74	36. 26
5	2. 45	40	19. 60	75	36. 75
6	2. 94	41	20. 9	76	37. 24
7	3. 43	42	20. 58	77	37. 73
8	3. 92	43	21. 7	78	38. 22
9	4. 41	44	21. 56	79	38. 71
10	4. 90	45	22. 5	80	39. 20
11	5. 39	46	22. 54	81	39. 69
12	5. 88	47	23. 3	82	40. 18
13	6. 37	48	23. 52	83	40. 67
14	6. 86	49	24. 1	84	41. 16
15	7. 35	50	24. 50	85	41. 65
16	7. 84	51	24. 99	86	42. 14
17	8. 33	52	25. 48	87	42. 63
18	8. 82	53	25. 97	88	43. 12
19	9. 31	54	26. 46	89	43. 61
20	9. 80	55	26. 95	90	44. 10
21	10. 29	56	27. 44	91	44. 59
22	10. 78	57	27. 93	92	45. 8
23	11. 27	58	28. 42	93	45. 57
24	11. 76	59	28. 91	94	46. 6
25	12. 25	60	29. 40	95	46. 55
26	12. 74	61	29. 89	96	47. 4
27	13. 23	62	30. 38	97	47. 53
28	13. 72	63	30. 87	98	48. 2
29	14. 21	64	31. 36	99	48. 51
30	14. 70	65	31. 85	100	49.
31	15. 19	66	32. 34	125	61. 25
32	15. 68	67	32. 83	150	73. 50
33	16. 17	68	33. 32	175	85. 75
34	16. 66	69	33. 81	200	98.
35	17. 15	70	34. 30	225	110. 25

## At 50 Cents.

No.	Dols. Cts.	No.	Dols. Cts.	No.	Dols. Cts.
1	.50	36	18.	71	35.50
2	1.	37	18.50	72	36.
3	1.50	38	19.	73	36.50
4	2.	39	19.50	74	37.
5	2.50	40	20.	75	37.50
6	3.	41	20.50	76	38.
7	3.50	42	21.	77	38.50
8	4.	43	21.50	78	39.
9	4.50	44	22.	79	39.50
10	5.	45	22.50	80	40.
11	5.50	46	23.	81	40.50
12	6.	47	23.50	82	41.
13	6.50	48	24.	83	41.50
14	7.	49	24.50	84	42.
15	7.50	50	25.	85	42.50
16	8.	51	25.50	86	43.
17	8.50	52	26.	87	43.50
18	9.	53	26.50	88	44.
19	9.50	54	27.	89	44.50
20	10.	55	27.50	90	45.
21	10.50	56	28.	91	45.50
22	11.	57	28.50	92	46.
23	11.50	58	29.	93	46.50
24	12.	59	29.50	94	47.
25	12.50	60	30.	95	47.50
26	13.	61	30.50	96	48.
27	13.50	62	31.	97	48.50
28	14.	63	31.50	98	49.
29	14.50	64	32.	99	49.50
30	15.	65	32.50	100	50.
31	15.50	66	33.	125	62.50
32	16.	67	33.50	150	75.
33	16.50	68	34.	175	87.50
34	17.	69	34.50	200	100.
35	17.50	70	35.	225	112.50

Dols. Cts.

35.50  
36.  
36.50  
37.  
37.50  
38.  
38.50  
39.  
39.50  
40.  
40.50  
41.  
41.50  
42.  
42.50  
43.  
43.50  
44.  
44.50  
45.  
45.50  
46.  
46.50  
47.  
47.50  
48.  
48.50  
49.  
49.50  
50.  
62.50  
75.  
87.50  
00.  
12.50

## At 51 Cents.

No.	Dols. Cts.	No.	Dols. Cts.	No.	Dols. Cts.
1	.51	86	18.36	71	36.21
2	1.2	87	18.87	72	36.72
3	1.53	88	19.38	73	37.23
4	2.4	89	19.89	74	37.74
5	2.55	40	20.40	75	38.25
6	3.6	41	20.91	76	38.76
7	3.57	42	21.42	77	39.27
8	4.8	43	21.93	78	39.78
9	4.59	44	22.44	79	40.29
10	5.10	45	22.95	80	40.80
11	5.61	46	23.46	81	41.31
12	6.12	47	23.97	82	41.82
13	6.63	48	24.48	83	42.33
14	7.14	49	24.99	84	42.84
15	7.65	50	25.50	85	43.35
16	8.16	51	26.1	86	43.86
17	8.67	52	26.52	87	44.37
18	9.18	53	27.3	88	44.88
19	9.69	54	27.54	89	45.39
20	10.20	55	28.5	90	45.90
21	10.71	56	28.56	91	46.41
22	11.22	57	29.7	92	46.92
23	11.73	58	29.58	93	47.43
24	12.24	59	30.9	94	47.94
25	12.75	60	30.60	95	48.45
26	13.26	61	31.11	96	48.96
27	13.77	62	31.62	97	49.47
28	14.28	63	32.13	98	49.98
29	14.79	64	32.64	99	50.49
30	15.30	65	33.15	100	51.
31	15.81	66	33.66	125	63.75
32	16.32	67	34.17	150	76.50
33	16.83	68	34.68	175	89.25
34	17.34	69	35.19	200	102.
35	17.85	70	35.70	225	114.75.

## At 52 Cents.

No.	Dols. Cts.	No.	Dols. Cts.	No.	Dols. Cts.
1	.52	36	18.72	71	36.92
2	1. 4	37	19.24	72	37.44
3	1.56	38	19.76	73	37.96
4	2. 8	39	20.28	74	38.48
5	2.60	40	20.80	75	39.
6	3.12	41	21.32	76	39.52
7	3.64	42	21.84	77	40. 4
8	4.16	43	22.36	78	40.56
9	4.68	44	22.88	79	41. 8
10	5.20	45	23.40	80	41.60
11	5.72	46	23.92	81	42.12
12	6.24	47	24.44	82	42.64
13	6.76	48	24.96	83	43.16
14	7.28	49	25.48	84	43.68
15	7.80	50	26.	85	44.20
16	8.32	51	26.52	86	44.72
17	8.84	52	27. 4	87	45.24
18	9.36	53	27.56	88	45.76
19	9.88	54	28. 8	89	46.28
20	10.40	55	28.60	90	46.80
21	10.92	56	29.12	91	47.32
22	11.44	57	29.64	92	47.84
23	11.96	58	30.16	93	48.36
24	12.48	59	30.68	94	48.88
25	13.	60	31.20	95	49.40
26	13.52	61	31.72	96	49.92
27	14. 4	62	32.24	97	50.44
28	14.56	63	32.76	98	50.96
29	15. 8	64	33.28	99	51.48
30	15.60	65	33.80	100	52.
31	16.12	66	34.32	125	65.
32	16.64	67	34.84	150	78.
33	17.16	68	35.36	175	91.
34	17.68	69	35.88	200	104.
35	18.20	70	36.40	225	117.

## At 53 Cents.

Dols. Cts.		Dols. Cts.		Dols. Cts.	
No.	Dols. Cts.	No.	Dols. Cts.	No.	Dols. Cts.
86.92	1 .53	36	19. 8	71	37. 63
37.44	2 1. 6	37	19. 61	72	38. 16
37.96	3 1. 59	38	20. 14	73	38. 69
38.48	4 2. 12	39	20. 67	74	39. 22
39.	5 2. 65	40	21. 20	75	39. 75
39.52	6 3. 18	41	21. 73	76	40. 28
40. 4	7 3. 71	42	22. 26	77	40. 81
40.56	8 4. 24	43	22. 79	78	41. 34
41. 8	9 4. 77	44	23. 32	79	41. 87
41.60	10 5. 30	45	23. 85	80	42. 40
42.12	11 5. 83	46	24. 38	81	42. 93
42.64	12 6. 36	47	24. 91	82	43. 46
43.16	13 6. 89	48	25. 44	83	43. 99
43.68	14 7. 42	49	25. 97	84	44. 52
44.20	15 7. 95	50	26. 50	85	45. 5
44.72	16 8. 48	51	27. 3	86	45. 58
45.24	17 9. 1	52	27. 56	87	46. 11
45.76	18 9. 54	53	28. 9	88	46. 64
46.28	19 10. 7	54	28. 62	89	47. 17
46.80	20 10. 60	55	29. 15	90	47. 70
47.32	21 11. 13	56	29. 68	91	48. 23
47.84	22 11. 66	57	30. 21	92	48. 76
48.36	23 12. 19	58	30. 74	93	49. 29
48.88	24 12. 72	59	31. 27	94	49. 82
49.40	25 13. 25	60	31. 80	95	50. 35
49.92	26 13. 78	61	32. 33	96	50. 88
50.44	27 14. 31	62	32. 86	97	51. 41
50.96	28 14. 84	63	33. 39	98	51. 94
51.48	29 15. 37	64	33. 92	99	52. 47
52.	30 15. 90	65	34. 45	100	53.
55.	31 16. 43	66	34. 98	125.	66. 25
78.	32 16. 96	67	35. 51	150	79. 50
91.	33 17. 49	68	36. 4	175	92. 75
104.	34 18. 2	69	36. 57	200	106.
117.	35 18. 55	70	37. 10	225	119. 25



### At 54 Cents.

No.	Dols. Cts.	No.	Dols. Cts.	No.	Dols. Cts.
1	.54	36	19.44	71	38.34
2	1. 8	37	19.98	72	38.88
3	1. 62	38	20.52	73	39.42
4	2. 16	39	21. 6	74	39.96
5	2. 70	40	21. 60	75	40.50
6	3. 24	41	22. 14	76	41. 4
7	3. 78	42	22. 68	77	41. 58
8	4. 32	43	23. 22	78	42. 12
9	4. 86	44	23. 76	79	42. 66
10	5. 40	45	24. 30	80	43. 20
11	5. 94	46	24. 84	81	43. 74
12	6. 48	47	25. 38	82	44. 28
13	7. 2	48	25. 92	83	44. 82
14	7. 56	49	26. 46	84	45. 36
15	8. 10	50	27. 00	85	45. 90
16	8. 64	51	27. 54	86	46. 44
17	9. 18	52	28. 8	87	46. 98
18	9. 72	53	28. 62	88	47. 52
19	10. 26	54	29. 16	89	48. 6
20	10. 80	55	29. 70	90	48. 60
21	11. 34	56	30. 24	91	49. 14
22	11. 88	57	30. 78	92	49. 68
23	12. 42	58	31. 32	93	50. 22
24	12. 96	59	31. 86	94	50. 76
25	13. 50	60	32. 40	95	51. 30
26	14. 4	61	32. 94	96	51. 84
27	14. 58	62	33. 48	97	52. 38
28	15. 12	63	34. 2	98	52. 92
29	15. 66	64	34. 56	99	53. 46
30	16. 20	65	35. 10	100	54.
31	16. 74	66	35. 64	125	67. 50
32	17. 28	67	36. 18	150	81.
33	17. 82	68	36. 72	175	94. 50
34	18. 36	69	37. 26	200	108.
35	18. 90	70	37. 80	225	121. 50

Dols. Cts.
38. 34
38. 88
39. 42
39. 96
40. 50
41. 4
41. 58
42. 12
42. 66
43. 20
43. 74
44. 28
44. 82
45. 36
45. 90
46. 44
46. 98
47. 52
48. 6
48. 60
49. 14
49. 68
50. 22
50. 76
51. 30
51. 84
52. 38
52. 92
53. 46
54.
57. 50
81.
94. 50
98.
21. 50

### At 55 Cents.

No.	Dols. Cts.	No.	Dols. Cts.	No.	Dols. Cts.
1	. 55	86	19. 80	71	39. 5
2	1. 10	87	20. 35	72	39. 60
3	1. 65	88	20. 90	73	40. 15
4	2. 20	89	21. 45	74	40. 70
5	2. 75	40	22.	75	41. 25
6	3. 30	41	22. 55	76	41. 80
7	3. 85	42	23. 10	77	42. 35
8	4. 40	43	23. 65	78	42. 90
9	4. 95	44	24. 20	79	43. 45
10	5. 50	45	24. 75	80	44.
11	6. 5	46	25. 30	81	44. 55
12	6. 60	47	25. 85	82	45. 10
13	7. 15	48	26. 40	83	45. 65
14	7. 70	49	26. 95	84	46. 20
15	8. 25	50	27. 50	85	46. 75
16	8. 80	51	28. 5	86	47. 30
17	9. 35	52	28. 60	87	47. 85
18	9. 90	53	29. 15	88	48. 40
19	10. 45	54	29. 70	89	48. 95
20	11.	55	30. 25	90	49. 50
21	11. 55	56	30. 80	91	50. 5
22	12. 10	57	31. 35	92	50. 60
23	12. 65	58	31. 90	93	51. 15
24	13. 20	59	32. 45	94	51. 70
25	13. 75	60	33.	95	52. 25
26	14. 30	61	33. 35	96	52. 80
27	14. 85	62	34. 10	97	53. 35
28	15. 40	63	34. 65	98	53. 90
29	15. 95	64	35. 20	99	54. 45
30	16. 50	65	35. 75	100	55.
31	17. 5	66	36. 30	125	68. 75
32	17. 60	67	36. 85	150	82. 50
33	18. 15	68	37. 40	175	96. 25
34	18. 70	69	37. 95	200	110.
35	19. 25	70	38. 50	225	123. 75

g \*

(77)

## At 56 Cents.

No.	Dols. Cts.	No.	Dols. Cts.	No.	Dols. Cts.
1	.56	36	20.16	71	39.76
2	1.12	37	20.72	72	40.32
3	1.68	38	21.28	73	40.88
4	2.24	39	21.84	74	41.44
5	2.80	40	22.40	75	42.
6	3.36	41	22.96	76	42.56
7	3.92	42	23.52	77	43.12
8	4.48	43	24. 8	78	43.68
9	5. 4	44	24.64	79	44. 24
10	5.60	45	25.20	80	44.80
11	6.16	46	25.76	81	45.36
12	6.72	47	26.32	82	45.92
13	7.28	48	26.88	83	46.48
14	7.84	49	27.44	84	47. 4
15	8.40	50	28.	85	47.60
16	8.96	51	28.56	86	48.16
17	9.52	52	29.12	87	48.72
18	10. 8	53	29.68	88	49.28
19	10.64	54	30.24	89	49.84
20	11.20	55	30.80	90	50.40
21	11.76	56	31.36	91	50.96
22	12.32	57	31.92	92	51.52
23	12.88	58	32.48	93	52. 8
24	13.44	59	33. 4	94	52.64
25	14.	60	33.60	95	53.20
26	14.56	61	34.16	96	53.76
27	15.12	62	34.72	97	54.32
28	15.68	63	35.28	98	54.88
29	16.24	64	35.84	99	55.44
30	16.80	65	36.40	100	56.
31	17.36	66	36.96	125	70.
32	17.92	67	37.52	150	84.
33	18.48	68	38. 8	175	98.
34	19. 4	69	38.64	200	112.
35	19.60	70	39.20	225	126.

At 56½ Cents, or  $\frac{9}{16}$  of a Dollar.

Dols. Cts.

39. 76  
40. 32  
40. 88  
41. 44  
42.  
42. 56  
43. 12  
43. 68  
44. 24  
44. 80  
45. 36  
45. 92  
46. 48  
47. 4  
47. 60  
48. 16  
48. 72  
49. 28  
49. 84  
50. 40  
50. 96  
51. 52  
52. 8  
52. 64  
53. 20  
53. 76  
54. 32  
54. 88  
55. 44  
56.  
70.  
84.  
98.  
12.  
26.

No.	Dols. Cts.	No.	Dols. Cts.	No.	Dols. Cts.
1	. 56½	36	20. 25	71	39. 93½
2	1. 12½	37	20. 81½	72	40. 50
3	1. 68½	38	21. 37½	73	41. 6½
4	2. 25	39	21. 93½	74	41. 62½
5	2. 81½	40	22. 50	75	42. 18½
6	3. 37½	41	23. 6½	76	42. 75
7	3. 93½	42	23. 62½	77	43. 31½
8	4. 50	43	24. 18½	78	43. 87½
9	5. 6½	44	24. 75	79	44. 43½
10	5. 62½	45	25. 31½	80	45.
11	6. 18½	46	25. 87½	81	45. 56½
12	6. 75	47	26. 43½	82	46. 12½
13	7. 31½	48	27.	83	46. 68½
14	7. 87½	49	27. 56½	84	47. 25
15	8. 43½	50	28. 12½	85	47. 81½
16	9.	51	28. 68½	86	48. 37½
17	9. 56½	52	29. 25	87	48. 93½
18	10. 12½	53	29. 81½	88	49. 50
19	10. 68½	54	30. 37½	89	50. 6½
20	11. 25	55	30. 93½	90	50. 62½
21	11. 81½	56	31. 50	91	51. 18½
22	12. 37½	57	32. 6½	92	51. 75
23	12. 93½	58	32. 62½	93	52. 31½
24	13. 50	59	33. 18½	94	52. 87½
25	14. 6½	60	33. 75	95	53. 43½
26	14. 62½	61	34. 31½	96	54.
27	15. 18½	62	34. 87½	97	54. 56½
28	15. 75	63	35. 43½	98	55. 12½
29	16. 31½	64	36.	99	55. 68½
30	16. 87½	65	36. 56½	100	56. 25
31	17. 43½	66	37. 12½	125	70. 31½
32	18.	67	37. 68½	150	84. 37½
33	18. 56½	68	38. 25	175	98. 43½
34	19. 12½	69	38. 81½	200	112. 50
35	19. 68½	70	39. 37½	225	126. 56½

## At 57 Cents.

No.	Dols. Cts.	No.	Dols. Cts.	No.	Dols. Cts.
1	. 57	36	20. 52	71	40. 47
2	1. 14	37	21. 9	72	41. 4
3	1. 71	38	21. 66	73	41. 61
4	2. 28	39	22. 23	74	42. 18
5	2. 85	40	22. 80	75	42. 75
6	3. 42	41	23. 37	76	43. 32
7	3. 99	42	23. 94	77	43. 89
8	4. 56	43	24. 51	78	44. 46
9	5. 13	44	25. 8	79	45. 3
10	5. 70	45	25. 65	80	45. 60
11	6. 27	46	26. 22	81	46. 17
12	6. 84	47	26. 79	82	46. 74
13	7. 41	48	27. 36	83	47. 31
14	7. 98	49	27. 93	84	47. 88
15	8. 55	50	28. 50	85	48. 45
16	9. 12	51	29. 7	86	49. 2
17	9. 69	52	29. 64	87	49. 59
18	10. 26	53	30. 21	88	50. 16
19	10. 83	54	30. 78	89	50. 73
20	11. 40	55	31. 35	90	51. 30
21	11. 97	56	31. 92	91	51. 87
22	12. 54	57	32. 49	92	52. 44
23	13. 11	58	33. 6	93	53. 1
24	13. 68	59	33. 63	94	53. 58
25	14. 25	60	34. 20	95	54. 15
26	14. 82	61	34. 77	96	54. 72
27	15. 39	62	35. 34	97	55. 29
28	15. 96	63	35. 91	98	55. 86
29	16. 53	64	36. 48	99	56. 43
30	17. 10	65	37. 5	100	57.
31	17. 67	66	37. 62	125	71. 25
32	18. 24	67	38. 19	150	85. 50
33	18. 81	68	38. 76	175	99. 75
34	19. 38	69	39. 33	200	114.
35	19. 95	70	39. 90	225	128. 25

Dols. Cts.

40. 47  
41. 4  
41. 61  
42. 18  
42. 75  
43. 32  
43. 89  
44. 46  
45. 3  
45. 60  
46. 17  
46. 74  
47. 31  
47. 88  
48. 45  
49. 2  
49. 59  
50. 16  
50. 73  
51. 30  
51. 87  
52. 44  
53. 1  
53. 58  
54. 15  
54. 72  
55. 29  
55. 86  
56. 43  
57.  
58. 25  
59. 50  
60. 75  
61.  
62. 25

## At 58 Cents.

No.	Dols. Cts.	No.	Dols. Cts.	No.	Dols. Cts.
1	. 58	36	20. 88	71	41. 18
2	1. 16	37	21. 46	72	41. 76
3	1. 74	38	22. 4	73	42. 34
4	2. 32	39	22. 62	74	42. 92
5	2. 90	40	23. 20	75	43. 50
6	3. 48	41	23. 78	76	44. 8
7	4. 6	42	24. 36	77	44. 66
8	4. 64	43	24. 94	78	45. 24
9	5. 22	44	25. 52	79	45. 82
10	5. 80	45	26. 10	80	46. 40
11	6. 38	46	26. 68	81	46. 98
12	6. 96	47	27. 26	82	47. 56
13	7. 54	48	27. 84	83	48. 14
14	8. 12	49	28. 42	84	48. 72
15	8. 70	50	29.	85	49. 30
16	9. 28	51	29. 58	86	49. 88
17	9. 86	52	30. 16	87	50. 46
18	10. 44	53	30. 74	88	51. 4
19	11. 2	54	31. 32	89	51. 62
20	11. 60	55	31. 90	90	52. 20
21	12. 18	56	32. 48	91	52. 78
22	12. 76	57	33. 6	92	53. 36
23	13. 34	58	33. 64	93	53. 94
24	13. 92	59	34. 22	94	54. 52
25	14. 50	60	34. 80	95	55. 10
26	15. 8	61	35. 38	96	55. 68
27	15. 66	62	35. 96	97	56. 26
28	16. 24	63	36. 54	98	56. 84
29	16. 82	64	37. 12	99	57. 42
30	17. 40	65	37. 70	100	58.
31	17. 98	66	38. 28	125	72. 50
32	18. 56	67	38. 86	150	87.
33	19. 14	68	39. 44	175	101. 50
34	19. 72	69	40. 2	200	116.
35	20. 30	70	40. 60	225	130. 50

## At 59 Cents.

No.	Dols. Cts.	No.	Dols. Cts.	No.	Dols. Cts.
1	. 59	36	21. 24	71	41. 80
2	1. 18	37	21. 83	72	42. 48
3	1. 77	38	22. 42	73	43. 7
4	2. 36	39	23. 1	74	43. 66
5	2. 95	40	23. 60	75	44. 25
6	3. 54	41	24. 19	76	44. 84
7	4. 13	42	24. 78	77	45. 43
8	4. 72	43	25. 37	78	46. 2
9	5. 31	44	25. 96	79	46. 61
10	5. 90	45	26. 55	80	47. 20
11	6. 49	46	27. 14	81	47. 79
12	7. 8	47	27. 73	82	48. 38
13	7. 67	48	28. 32	83	48. 97
14	8. 26	49	28. 91	84	49. 56
15	8. 85	50	29. 50	85	50. 15
16	9. 44	51	30. 9	86	50. 74
17	10. 3	52	30. 68	87	51. 33
18	10. 62	53	31. 27	88	51. 92
19	11. 21	54	31. 86	89	52. 51
20	11. 80	55	32. 45	90	53. 10
21	12. 39	56	33. 4	91	53. 69
22	12. 98	57	33. 63	92	54. 28
23	13. 57	58	34. 22	93	54. 87
24	14. 16	59	34. 81	94	55. 46
25	14. 75	60	35. 40	95	56. 5
26	15. 34	61	35. 99	96	56. 64
27	15. 93	62	36. 58	97	57. 23
28	16. 52	63	37. 17	98	57. 82
29	17. 11	64	37. 76	99	58. 41
30	17. 70	65	38. 35	100	59.
31	18. 29	66	38. 94	125	73. 75
32	18. 88	67	39. 53	150	88. 50
33	19. 47	68	40. 12	175	103. 25
34	20. 6	69	40. 71	200	118.
35	20. 65	70	41. 30	225	132. 75

Dols. Cts.
41. 89
42. 48
43. 7
48. 66
44. 26
44. 84
45. 43
46. 2
46. 61
47. 20
47. 79
48. 38
48. 97
49. 56
50. 15
50. 74
51. 33
51. 92
52. 51
53. 10
53. 69
54. 28
54. 87
55. 46
56. 5
56. 64
57. 23
57. 82
58. 41
59.
73. 75
88. 50
103. 25
118.
132. 75

### At 60 Cents.

No.	Dols. Cts.	No.	Dols. Cts.	No.	Dols. Cts.
1	. 60	36	21. 60	71	42. 60
2	1. 20	37	22. 20	72	43. 20
3	1. 80	38	22. 80	73	43. 80
4	2. 40	39	23. 40	74	44. 40
5	3.	40	24.	75	45.
6	3. 60	41	24. 60	76	45. 60
7	4. 20	42	25. 20	77	46. 20
8	4. 80	43	25. 80	78	46. 80
9	5. 40	44	26. 40	79	47. 40
10	6.	45	27.	80	48.
11	6. 60	46	27. 60	81	48. 60
12	7. 20	47	28. 20	82	49. 20
13	7. 80	48	28. 80	83	49. 80
14	8. 40	49	29. 40	84	50. 40
15	9.	50	30.	85	51.
16	9. 60	51	30. 60	86	51. 60
17	10. 20	52	31. 20	87	52. 20
18	10. 80	53	31. 80	88	52. 80
19	11. 40	54	32. 40	89	53. 40
20	12.	55	33.	90	54.
21	12. 60	56	33. 60	91	54. 60
22	13. 20	57	34. 20	92	55. 20
23	13. 80	58	34. 80	93	55. 80
24	14. 40	59	35. 40	94	56. 40
25	15.	60	36.	95	57.
26	15. 60	61	36. 60	96	57. 60
27	16. 20	62	37. 20	97	58. 20
28	16. 80	63	37. 80	98	58. 80
29	17. 40	64	38. 40	99	59. 40
30	18.	65	39.	100	60.
31	18. 60	66	39. 60	125	75.
32	19. 20	67	40. 20	150	90.
33	19. 80	68	40. 80	175	105.
34	20. 40	69	41. 40	200	120.
35	21.	70	42.	225	135.



## At 61 Cents.

No.	Dols. Cts.	No.	Dols. Cts.	No.	Dols. Cts.
1	.61	36	21.96	71	43.31
2	1.22	37	22.57	72	43.92
3	1.83	38	23.18	73	44.53
4	2.44	39	23.79	74	45.14
5	3.05	40	24.40	75	45.75
6	3.66	41	25.01	76	46.36
7	4.27	42	25.62	77	46.97
8	4.88	43	26.23	78	47.58
9	5.49	44	26.84	79	48.19
10	6.10	45	27.45	80	48.80
11	6.71	46	28.06	81	49.41
12	7.32	47	28.67	82	50.02
13	7.93	48	29.28	83	50.63
14	8.54	49	29.89	84	51.24
15	9.15	50	30.50	85	51.85
16	9.76	51	31.11	86	52.46
17	10.37	52	31.72	87	53.07
18	10.98	53	32.33	88	53.68
19	11.59	54	32.94	89	54.29
20	12.20	55	33.55	90	54.90
21	12.81	56	34.16	91	55.51
22	13.42	57	34.77	92	56.12
23	14.03	58	35.38	93	56.73
24	14.64	59	35.99	94	57.34
25	15.25	60	36.60	95	57.95
26	15.86	61	37.21	96	58.56
27	16.47	62	37.82	97	59.17
28	17.08	63	38.43	98	59.78
29	17.69	64	39.04	99	60.39
30	18.30	65	39.65	100	61.
31	18.91	66	40.26	125	76.25
32	19.52	67	40.87	150	91.50
33	20.13	68	41.48	175	106.75
34	20.74	69	42.09	200	122.
35	21.35	70	42.70	225	137.25

Dols. Cts.

43. 31  
43. 92  
44. 53  
45. 14  
45. 75  
46. 36  
46. 97  
47. 58  
48. 19  
48. 80  
49. 41  
50. 2  
50. 63  
51. 24  
51. 85  
52. 46  
53. 7  
53. 68  
54. 29  
54. 90  
55. 51  
56. 12  
56. 73  
57. 34  
57. 95  
58. 56  
59. 17  
59. 78  
60. 39  
61.  
76. 25  
91. 50  
96. 75  
22.  
37. 25

## At 62 Cents.

No.	Dols. Cts.	No.	Dols. Cts.	No.	Dols. Cts.
1	. 62	36	22. 32	71	44. 2
2	1. 24	37	22. 94	72	44. 64
3	1. 86	38	23. 56	73	45. 26
4	2. 48	39	24. 18	74	45. 88
5	3. 10	40	24. 80	75	46. 50
6	3. 72	41	25. 42	76	47. 12
7	4. 34	42	26. 4	77	47. 74
8	4. 96	43	26. 66	78	48. 36
9	5. 58	44	27. 28	79	48. 98
10	6. 20	45	27. 90	80	49. 60
11	6. 82	46	28. 52	81	50. 22
12	7. 44	47	29. 14	82	50. 84
13	8. 6	48	29. 76	83	51. 46
14	8. 68	49	30. 38	84	52. 8
15	9. 30	50	31.	85	52. 70
16	9. 92	51	31. 62	86	53. 32
17	10. 54	52	32. 24	87	53. 94
18	11. 16	53	32. 86	88	54. 56
19	11. 78	54	33. 48	89	55. 18
20	12. 40	55	34. 10	90	55. 80
21	13. 2	56	34. 72	91	56. 42
22	13. 64	57	35. 34	92	57. 4
23	14. 26	58	35. 96	93	57. 66
24	14. 88	59	36. 58	94	58. 28
25	15. 50	60	37. 20	95	58. 90
26	16. 12	61	37. 82	96	59. 52
27	16. 74	62	38. 44	97	60. 14
28	17. 36	63	39. 6	98	60. 76
29	17. 98	64	39. 68	99	61. 38
30	18. 60	65	40. 30	100	62.
31	19. 22	66	40. 92	125	77. 50
32	19. 84	67	41. 54	150	93.
33	20. 46	68	42. 16	175	108. 50
34	21. 8	69	42. 78	200	124.
35	21. 70	70	43. 40	225	139. 50

H

(85)

At 62½ Cents, or ½ of a Dollar.

No.	Dols. Cts.	No.	Dols. Cts.	No.	Dols. Cts.
1	. 62½	36	22. 50	71	44. 87½
2	1. 25	37	23. 12½	72	45.
3	1. 87½	38	23. 75	73	45. 62½
4	2. 50	39	24. 37½	74	46. 25
5	3. 12½	40	25.	75	46. 87½
6	3. 75	41	25. 62½	76	47. 50
7	4. 37½	42	26. 25	77	48. 12½
8	5.	43	26. 87½	78	48. 75
9	5. 62½	44	27. 50	79	49. 37½
10	6. 25	45	28. 12½	80	50.
11	6. 87½	46	28. 75	81	50. 62½
12	7. 50	47	29. 37½	82	51. 25
13	8. 12½	48	30.	83	51. 87½
14	8. 75	49	30. 62½	84	52. 50
15	9. 37½	50	31. 25	85	53. 12½
16	10.	51	31. 87½	86	53. 75
17	10. 62½	52	32. 50	87	54. 37½
18	11. 25	53	33. 12½	88	55.
19	11. 87½	54	33. 75	89	55. 62½
20	12. 50	55	34. 37½	90	56. 25
21	13. 12½	56	35.	91	56. 87½
22	13. 75	57	35. 62½	92	57. 50
23	14. 37½	58	36. 25	93	58. 12½
24	15.	59	36. 87½	94	58. 75
25	15. 62½	60	37. 50	95	59. 37½
26	16. 25	61	38. 12½	96	60.
27	16. 87½	62	38. 75	97	60. 62½
28	17. 50	63	39. 37½	98	61. 25
29	18. 12½	64	40.	99	61. 87½
30	18. 75	65	40. 62½	100	62. 50
31	19. 37½	66	41. 25	125	78. 12½
32	20.	67	41. 87½	150	93. 75
33	20. 62½	68	42. 50	175	109. 37½
34	21. 25	69	43. 12½	200	125.
35	21. 87½	70	43. 75	225	140. 62½

ollar.

Dols. Cts.
44. 37½
45.
45. 62½
46. 25
46. 87½
47. 50
48. 12½
48. 75
49. 37½
50.
50. 62½
51. 25
51. 87½
52. 50
53. 12½
53. 75
54. 37½
55.
55. 62½
56. 25
56. 87½
57. 50
58. 12½
58. 75
59. 37½
60.
60. 62½
61. 25
61. 87½
62. 50
78. 12½
93. 75
109. 37½
125.
140. 62½

At 63 Cents.

No.	Dols. Cts.	No.	Dols. Cts.	No.	Dols. Cts.
1	. 63	36	22. 68	71	44. 73
2	1. 26	37	23. 31	72	45. 36
3	1. 89	38	23. 94	73	45. 99
4	2. 52	39	24. 57	74	46. 62
5	3. 15	40	25. 20	75	47. 25
6	3. 78	41	25. 83	76	47. 88
7	4. 41	42	26. 46	77	48. 51
8	5. 4	43	27. 9	78	49. 14
9	5. 67	44	27. 72	79	49. 77
10	6. 30	45	28. 35	80	50. 40
11	6. 93	46	28. 98	81	51. 3
12	7. 56	47	29. 61	82	51. 66
13	8. 19	48	30. 24	83	52. 29
14	8. 82	49	30. 87	84	52. 92
15	9. 45	50	31. 50	85	53. 55
16	10. 8	51	32. 13	86	54. 18
17	10. 71	52	32. 76	87	54. 81
18	11. 34	53	33. 39	88	55. 44
19	11. 97	54	34. 2	89	56. 7
20	12. 60	55	34. 65	90	56. 70
21	13. 23	56	35. 28	91	57. 33
22	13. 86	57	35. 91	92	57. 96
23	14. 49	58	36. 54	93	58. 59
24	15. 12	59	37. 17	94	59. 22
25	15. 75	60	37. 80	95	59. 85
26	16. 38	61	38. 43	96	60. 48
27	17. 1	62	39. 6	97	61. 11
28	17. 64	63	39. 69	98	61. 74
29	18. 27	64	40. 32	99	62. 37
30	18. 90	65	40. 95	100	63.
31	19. 53	66	41. 58	125	78. 75
32	20. 16	67	42. 21	150	94. 50
33	20. 79	68	42. 84	175	110. 25
34	21. 42	69	43. 47	200	126.
35	22. 5	70	44. 10	225	141. 75

### At 64 Cents.

No.	Dols. Cts.	No.	Dols. Cts.	No.	Dols. Cts.
1	.64	36	23. 4	71	45. 44
2	1. 28	37	23. 68	72	46. 8
3	1. 92	38	24. 32	73	46. 72
4	2. 56	39	24. 96	74	47. 36
5	3. 20	40	25. 60	75	48.
6	3. 84	41	26. 24	76	48. 64
7	4. 48	42	26. 88	77	49. 28
8	5. 12	43	27. 52	78	49. 92
9	5. 76	44	28. 16	79	50. 56
10	6. 40	45	28. 80	80	51. 20
11	7. 4	46	29. 44	81	51. 84
12	7. 68	47	30. 8	82	52. 48
13	8. 32	48	30. 72	83	53. 12
14	8. 96	49	31. 36	84	53. 76
15	9. 60	50	32.	85	54. 40
16	10. 24	51	32. 64	86	55. 4
17	10. 88	52	33. 28	87	55. 68
18	11. 52	53	33. 92	88	56. 32
19	12. 16	54	34. 56	89	56. 96
20	12. 80	55	35. 20	90	57. 60
21	13. 44	56	35. 84	91	58. 24
22	14. 8	57	36. 48	92	58. 88
23	14. 72	58	37. 12	93	59. 52
24	15. 36	59	37. 76	94	60. 16
25	16.	60	38. 40	95	60. 80
26	16. 64	61	39. 4	96	61. 44
27	17. 28	62	39. 68	97	62. 8
28	17. 92	63	40. 32	98	62. 72
29	18. 56	64	40. 96	99	63. 36
30	19. 20	65	41. 60	100	64.
31	19. 84	66	42. 24	125	80.
32	20. 48	67	42. 88	150	96.
33	21. 12	68	43. 52	175	112.
34	21. 76	69	44. 16	200	128.
35	22. 40	70	44. 80	225	144.

## At 65 Cents.

Dols. Cts.
45. 44
46. 8
46. 72
47. 36
48.
48. 64
49. 28
49. 92
50. 56
51. 20
51. 84
52. 48
53. 12
53. 76
54. 40
55. 4
55. 68
56. 32
56. 96
57. 60
58. 24
58. 88
59. 52
60. 16
60. 80
61. 44
62. 8
62. 72
63. 36
64.
80.
96.
12.
28.
44.

No.	Dols. Cts.	No.	Dols. Cts.	No.	Dols. Cts.
1	. 65	36	23. 40	71	46. 15
2	1. 30	37	24. 5	72	46. 80
3	1. 95	38	24. 70	73	47. 45
4	2. 60	39	25. 35	74	48. 10
5	3. 25	40	26.	75	48. 75
6	3. 90	41	26. 65	76	49. 40
7	4. 55	42	27. 30	77	50. 5
8	5. 20	43	27. 95	78	50. 70
9	5. 85	44	28. 60	79	51. 35
10	6. 50	45	29. 25	80	52.
11	7. 15	46	29. 90	81	52. 65
12	7. 80	47	30. 55	82	53. 30
13	8. 45	48	31. 20	83	53. 95
14	9. 10	49	31. 85	84	54. 60
15	9. 75	50	32. 50	85	55. 25
16	10. 40	51	33. 15	86	55. 90
17	11. 5	52	33. 80	87	56. 55
18	11. 70	53	34. 45	88	57. 20
19	12. 35	54	35. 10	89	57. 85
20	13.	55	35. 75	90	58. 50
21	13. 65	56	36. 40	91	59. 15
22	14. 30	57	37. 5	92	59. 80
23	14. 95	58	37. 70	93	60. 45
24	15. 60	59	38. 35	94	61. 10
25	16. 25	60	39.	95	61. 75
26	16. 90	61	39. 65	96	62. 40
27	17. 55	62	40. 30	97	63. 5
28	18. 20	63	40. 95	98	63. 70
29	18. 85	64	41. 60	99	64. 35
30	19. 50	65	42. 25	100	65.
31	20. 15	66	42. 90	125	81. 25
32	20. 80	67	43. 55	150	97. 50
33	21. 45	68	44. 20	175	113. 75
34	22. 10	69	44. 85	200	130.
35	22. 75	70	45. 50	225	146. 25

H \*

### At 66 Cents.

No.	Dols. Cts.	No.	Dols. Cts.	No.	Dols. Cts.
1	.66	36	23.76	71	46.86
2	1.32	37	24.42	72	47.52
3	1.98	38	25.8	73	48.18
4	2.64	39	25.74	74	48.84
5	3.30	40	26.40	75	49.50
6	3.96	41	27.6	76	50.16
7	4.62	42	27.72	77	50.82
8	5.28	43	28.38	78	51.48
9	5.94	44	29.4	79	52.14
10	6.60	45	29.70	80	52.80
11	7.26	46	30.36	81	53.46
12	7.92	47	31.2	82	54.12
13	8.58	48	31.68	83	54.78
14	9.24	49	32.84	84	55.44
15	9.90	50	33.	85	56.10
16	10.56	51	33.66	86	56.76
17	11.22	52	34.32	87	57.42
18	11.88	53	34.98	88	58.8
19	12.54	54	35.64	89	58.74
20	13.20	55	36.30	90	59.40
21	13.86	56	36.96	91	60.6
22	14.52	57	37.62	92	60.72
23	15.18	58	38.28	93	61.38
24	15.84	59	38.94	94	62.4
25	16.50	60	39.60	95	62.70
26	17.16	61	40.26	96	63.36
27	17.82	62	40.92	97	64.2
28	18.48	63	41.58	98	64.68
29	19.14	64	42.24	99	65.34
30	19.80	65	42.90	100	66.
31	20.46	66	43.56	125	82.50
32	21.12	67	44.22	150	99.
33	21.78	68	44.88	175	115.50
34	22.44	69	45.54	200	132.
35	23.10	70	46.20	225	148.50

Dols. Cts.

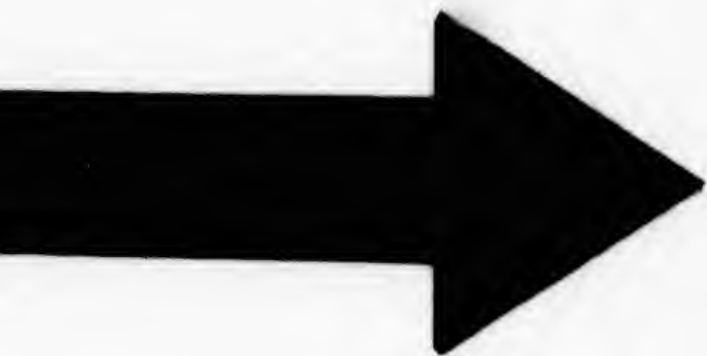
46. 86  
47. 52  
48. 18  
48. 84  
49. 50  
50. 16  
50. 82  
51. 48  
52. 14  
52. 80  
53. 46  
54. 12  
54. 78  
55. 44  
56. 10  
56. 76  
57. 42  
58. 8  
58. 74  
59. 40  
60. 6  
60. 72  
61. 38  
62. 4  
62. 70  
63. 36  
64. 2  
64. 68  
65. 34  
66.  
62. 50  
69.  
65. 50  
62.  
68. 50

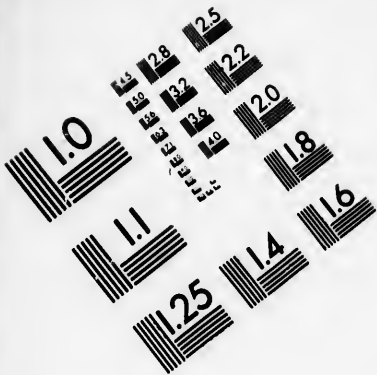
At 66 $\frac{2}{3}$  Cents, or  $\frac{2}{3}$  of a Dollar.

No.	Dols. Cts.	No.	Dols. Cts.	No.	Dols. Cts.
1	. 66 $\frac{2}{3}$	36	24.	71	47. 83 $\frac{1}{3}$
2	1. 33 $\frac{1}{3}$	37	24. 66 $\frac{2}{3}$	72	48.
3	2.	38	25. 83 $\frac{1}{3}$	73	48. 66 $\frac{2}{3}$
4	2. 66 $\frac{2}{3}$	39	26.	74	49. 23 $\frac{1}{3}$
5	3. 33 $\frac{1}{3}$	40	26. 66 $\frac{2}{3}$	75	50.
6	4.	41	27. 83 $\frac{1}{3}$	76	50. 66 $\frac{2}{3}$
7	4. 66 $\frac{2}{3}$	42	28.	77	51. 33 $\frac{1}{3}$
8	5. 33 $\frac{1}{3}$	43	28. 66 $\frac{2}{3}$	78	52.
9	6.	44	29. 33 $\frac{1}{3}$	79	52. 66 $\frac{2}{3}$
10	6. 66 $\frac{2}{3}$	45	30.	80	53. 33 $\frac{1}{3}$
11	7. 33 $\frac{1}{3}$	46	30. 66 $\frac{2}{3}$	81	54.
12	8.	47	31. 33 $\frac{1}{3}$	82	54. 66 $\frac{2}{3}$
13	8. 66 $\frac{2}{3}$	48	32.	83	55. 33 $\frac{1}{3}$
14	9. 33 $\frac{1}{3}$	49	32. 66 $\frac{2}{3}$	84	56.
15	10.	50	33. 33 $\frac{1}{3}$	85	56. 66 $\frac{2}{3}$
16	10. 66 $\frac{2}{3}$	51	34.	86	57. 33 $\frac{1}{3}$
17	11. 33 $\frac{1}{3}$	52	34. 66 $\frac{2}{3}$	87	58.
18	12.	53	35. 33 $\frac{1}{3}$	88	58. 66 $\frac{2}{3}$
19	12. 66 $\frac{2}{3}$	54	36.	89	59. 33 $\frac{1}{3}$
20	13. 33 $\frac{1}{3}$	55	36. 66 $\frac{2}{3}$	90	60.
21	14.	56	37. 83 $\frac{1}{3}$	91	60. 66 $\frac{2}{3}$
22	14. 66 $\frac{2}{3}$	57	38.	92	61. 33 $\frac{1}{3}$
23	15. 33 $\frac{1}{3}$	58	38. 66 $\frac{2}{3}$	93	62.
24	16.	59	39. 33 $\frac{1}{3}$	94	62. 66 $\frac{2}{3}$
25	16. 66 $\frac{2}{3}$	60	40.	95	63. 33 $\frac{1}{3}$
26	17. 33 $\frac{1}{3}$	61	40. 66 $\frac{2}{3}$	96	64.
27	18.	62	41. 33 $\frac{1}{3}$	97	64. 66 $\frac{2}{3}$
28	18. 66 $\frac{2}{3}$	63	42.	98	65. 33 $\frac{1}{3}$
29	19. 33 $\frac{1}{3}$	64	42. 66 $\frac{2}{3}$	99	66.
30	20.	65	43. 33 $\frac{1}{3}$	100	66. 66 $\frac{2}{3}$
31	20. 66 $\frac{2}{3}$	66	44.	125	83. 33 $\frac{1}{3}$
32	21. 33 $\frac{1}{3}$	67	44. 66 $\frac{2}{3}$	150	100.
33	22.	68	45. 33 $\frac{1}{3}$	175	116. 66 $\frac{2}{3}$
34	22. 66 $\frac{2}{3}$	69	46.	200	133. 33 $\frac{1}{3}$
35	23. 33 $\frac{1}{3}$	70	46. 66 $\frac{2}{3}$	225	150.

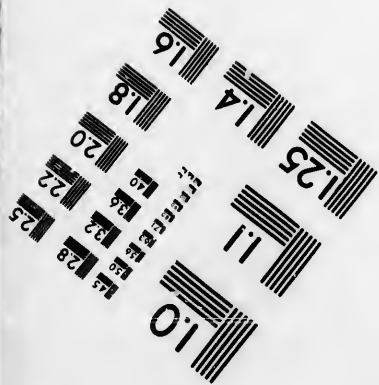
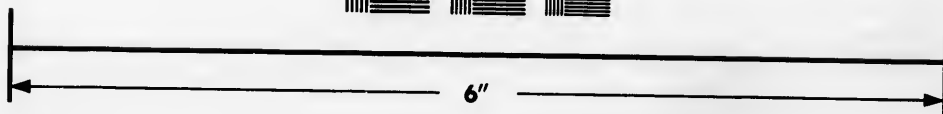
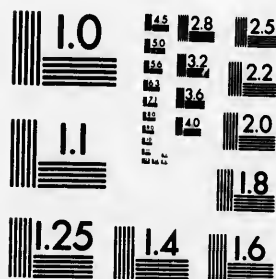








**IMAGE EVALUATION  
TEST TARGET (MT-3)**



**Photographic  
Sciences  
Corporation**

23 WEST MAIN STREET  
WEBSTER, N.Y. 14580  
(716) 872-4503

10  
E3  
E6  
E8  
E10  
E12  
E15  
E18  
E20  
E22  
E25

18  
16  
15  
12  
10  
8  
6  
5

## At 67 Cents.

No.	Dols. Cts.	No.	Dols. Cts.	No.	Dols. Cts.
1	. 67	36	24. 12	71	47. 57
2	1. 84	37	24. 79	72	48. 24
3	2. 1	38	25. 46	73	48. 91
4	2. 68	39	26. 13	74	49. 58
5	3. 35	40	26. 80	75	50. 25
6	4. 2	41	27. 47	76	50. 92
7	4. 69	42	28. 14	77	51. 59
8	5. 36	43	28. 81	78	52. 26
9	6. 3	44	29. 48	79	52. 93
10	6. 70	45	30. 15	80	53. 60
11	7. 37	46	30. 82	81	54. 27
12	8. 4	47	31. 49	82	54. 94
13	8. 71	48	32. 16	83	55. 61
14	9. 38	49	32. 83	84	56. 28
15	10. 5	50	33. 50	85	56. 95
16	10. 72	51	34. 17	86	57. 62
17	11. 39	52	34. 84	87	58. 29
18	12. 6	53	35. 51	88	58. 96
19	12. 78	54	36. 18	89	59. 63
20	13. 40	55	36. 85	90	60. 30
21	14. 7	56	37. 52	91	60. 97
22	14. 74	57	38. 19	92	61. 64
23	15. 41	58	38. 86	93	62. 31
24	16. 8	59	39. 53	94	62. 98
25	16. 75	60	40. 20	95	63. 65
26	17. 42	61	40. 87	96	64. 32
27	18. 9	62	41. 54	97	64. 99
28	18. 76	63	42. 21	98	65. 66
29	19. 43	64	42. 88	99	66. 33
30	20. 10	65	43. 55	100	67.
31	20. 77	66	44. 22	125	83. 75
32	21. 44	67	44. 89	150	100. 50
33	22. 11	68	45. 56	175	117. 25
34	22. 78	69	46. 23	200	134.
35	23. 45	70	46. 90	225	150. 75

Dols.	Cts.
47.	57
48.	24
48.	91
49.	58
50.	25
50.	92
51.	59
52.	26
52.	93
53.	60
54.	27
54.	94
55.	61
56.	28
56.	95
57.	62
58.	29
58.	96
59.	63
60.	30
60.	97
61.	64
62.	31
62.	98
63.	65
64.	32
64.	99
65.	66
66.	33
67.	
83.	75
100.	50
117.	55
134.	
150.	75

### At 68 Cents.

No.	Dols.	Cts.	No.	Dols.	Cts.	No.	Dols.	Cts.
1		. 68	36	24.	48	71	48.	28
2	1.	36	37	25.	16	72	48.	96
3	2.	4	38	25.	84	73	49.	64
4	2.	72	39	26.	52	74	50.	82
5	3.	40	40	27.	20	75	51.	
6	4.	8	41	27.	88	76	51.	68
7	4.	76	42	28.	56	77	52.	36
8	5.	44	43	29.	24	78	53.	4
9	6.	12	44	29.	92	79	53.	72
10	6.	80	45	30.	60	80	54.	40
11	7.	48	46	31.	28	81	55.	8
12	8.	16	47	31.	96	82	55.	76
13	8.	84	48	32.	64	83	56.	44
14	9.	52	49	33.	82	84	57.	12
15	10.	20	50	34.		85	57.	80
16	10.	88	51	34.	68	86	58.	48
17	11.	56	52	35.	36	87	59.	16
18	12.	24	53	36.	4	88	59.	84
19	12.	92	54	36.	72	89	60.	52
20	13.	60	55	37.	40	90	61.	20
21	14.	28	56	38.	8	91	61.	88
22	14.	96	57	38.	76	92	62.	56
23	15.	64	58	39.	44	93	63.	24
24	16.	32	59	40.	12	94	63.	92
25	17.		60	40.	80	95	64.	60
26	17.	68	61	41.	48	96	65.	28
27	18.	36	62	42.	16	97	65.	96
28	19.	4	63	42.	84	98	66.	64
29	19.	72	64	43.	52	99	67.	32
30	20.	40	65	44.	20	100	68.	
31	21.	8	66	44.	88	125	85.	
32	21.	76	67	45.	56	150	102.	
33	22.	44	68	46.	24	175	119.	
34	23.	12	69	46.	92	200	136.	
35	23.	80	70	47.	60	225	153.	

At  $68\frac{3}{4}$  Cents, or  $\frac{11}{16}$  of a Dollar.

No.	Dols. Cts.	No.	Dols. Cts.	No.	Dols. Cts.
1	.68 $\frac{3}{4}$	36	24.75	71	48.81 $\frac{1}{4}$
2	1.37 $\frac{1}{2}$	37	25.43 $\frac{3}{4}$	72	49.50
3	2.06 $\frac{1}{2}$	38	26.12 $\frac{1}{2}$	73	50.18 $\frac{3}{4}$
4	2.75	39	26.81 $\frac{1}{4}$	74	50.87 $\frac{1}{2}$
5	3.43 $\frac{3}{4}$	40	27.50	75	51.56 $\frac{1}{4}$
6	4.12 $\frac{1}{2}$	41	28.18 $\frac{3}{4}$	76	52.25
7	4.81 $\frac{1}{4}$	42	28.87 $\frac{1}{2}$	77	52.93 $\frac{3}{4}$
8	5.50	43	29.56 $\frac{1}{4}$	78	53.62 $\frac{1}{2}$
9	6.18 $\frac{3}{4}$	44	30.25	79	54.31 $\frac{1}{4}$
10	6.87 $\frac{1}{2}$	45	30.93 $\frac{3}{4}$	80	55.
11	7.56 $\frac{1}{4}$	46	31.62 $\frac{1}{2}$	81	55.68 $\frac{3}{4}$
12	8.25	47	32.31 $\frac{1}{4}$	82	56.37 $\frac{1}{2}$
13	8.93 $\frac{3}{4}$	48	33.	83	57.6 $\frac{1}{4}$
14	9.62 $\frac{1}{2}$	49	33.68 $\frac{3}{4}$	84	57.75
15	10.31 $\frac{1}{4}$	50	34.37 $\frac{1}{2}$	85	58.43 $\frac{3}{4}$
16	11.	51	35.6 $\frac{1}{4}$	86	59.12 $\frac{1}{2}$
17	11.68 $\frac{3}{4}$	52	35.75	87	59.81 $\frac{1}{4}$
18	12.37 $\frac{1}{2}$	53	36.43 $\frac{3}{4}$	88	60.50
19	13.6 $\frac{1}{4}$	54	37.12 $\frac{1}{2}$	89	61.18 $\frac{3}{4}$
20	13.75	55	37.81 $\frac{1}{4}$	90	61.87 $\frac{1}{2}$
21	14.43 $\frac{3}{4}$	56	38.50	91	62.56 $\frac{1}{4}$
22	15.12 $\frac{1}{2}$	57	39.18 $\frac{3}{4}$	92	63.25
23	15.81 $\frac{1}{4}$	58	39.87 $\frac{1}{2}$	93	63.93 $\frac{3}{4}$
24	16.50	59	40.56 $\frac{1}{4}$	94	64.62 $\frac{1}{2}$
25	17.18 $\frac{3}{4}$	60	41.25	95	65.31 $\frac{1}{4}$
26	17.87 $\frac{1}{2}$	61	41.93 $\frac{3}{4}$	96	66.
27	18.56 $\frac{1}{4}$	62	42.62 $\frac{1}{2}$	97	66.68 $\frac{3}{4}$
28	19.25	63	43.31 $\frac{1}{4}$	98	67.37 $\frac{1}{2}$
29	19.93 $\frac{3}{4}$	64	44.	99	68.6 $\frac{1}{4}$
30	20.62 $\frac{1}{2}$	65	44.68 $\frac{3}{4}$	100	68.75
31	21.31 $\frac{1}{4}$	66	45.37 $\frac{1}{2}$	125	89.93 $\frac{3}{4}$
32	22.	67	46.6 $\frac{1}{4}$	150	103.12 $\frac{1}{2}$
33	22.68 $\frac{3}{4}$	68	46.75	175	120.31 $\frac{1}{4}$
34	23.37 $\frac{1}{2}$	69	47.43 $\frac{3}{4}$	200	137.50
35	24.6 $\frac{1}{4}$	70	48.12 $\frac{1}{2}$	225	154.68 $\frac{3}{4}$

Dollar.

Dols. Cts.
48. 81 $\frac{1}{4}$
49. 50
50. 18 $\frac{3}{4}$
50. 87 $\frac{1}{2}$
51. 56 $\frac{1}{4}$
52. 25
52. 93 $\frac{3}{4}$
53. 62 $\frac{1}{2}$
54. 81 $\frac{1}{4}$
55.
55. 68 $\frac{3}{4}$
56. 87 $\frac{1}{2}$
57. 6 $\frac{1}{4}$
57. 75
58. 43 $\frac{3}{4}$
59. 12 $\frac{1}{2}$
59. 81 $\frac{1}{4}$
60. 50
61. 18 $\frac{3}{4}$
61. 87 $\frac{1}{2}$
62. 56 $\frac{3}{4}$
63. 25
63. 93 $\frac{3}{4}$
64. 62 $\frac{1}{2}$
65. 31 $\frac{1}{4}$
66.
66. 68 $\frac{3}{4}$
67. 37 $\frac{1}{2}$
68. 6 $\frac{1}{4}$
68. 75
69. 93 $\frac{3}{4}$
103. 12 $\frac{1}{2}$
120. 31 $\frac{1}{4}$
187. 50
154. 68 $\frac{3}{4}$

At 69 Cents.

No.	Dols. Cts.	No.	Dols. Cts.	No.	Dols. Cts.
1	. 69	36	24. 84	71	48. 99
2	1. 38	37	25. 53	72	49. 68
3	2. 7	38	26. 22	73	50. 37
4	2. 76	39	26. 91	74	51. 6
5	3. 45	40	27. 60	75	51. 75
6	4. 14	41	28. 29	76	52. 44
7	4. 83	42	28. 98	77	53. 13
8	5. 52	43	29. 67	78	53. 82
9	6. 21	44	30. 36	79	54. 51
10	6. 90	45	31. 5	80	55. 20
11	7. 59	46	31. 74	81	55. 89
12	8. 28	47	32. 43	82	56. 58
13	8. 97	48	33. 12	83	57. 27
14	9. 66	49	33. 81	84	57. 96
15	10. 35	50	34. 50	85	58. 65
16	11. 4	51	35. 19	86	59. 34
17	11. 73	52	35. 88	87	60. 3
18	12. 42	53	36. 57	88	60. 72
19	13. 11	54	37. 26	89	61. 41
20	13. 80	55	37. 95	90	62. 10
21	14. 49	56	38. 64	91	62. 79
22	15. 18	57	39. 33	92	63. 48
23	15. 87	58	40. 2	93	64. 17
24	16. 56	59	40. 71	94	64. 86
25	17. 25	60	41. 40	95	65. 55
26	17. 94	61	42. 9	96	66. 24
27	18. 63	62	42. 78	97	66. 93
28	19. 32	63	43. 47	98	67. 62
29	20. 1	64	44. 16	99	68. 31
30	20. 70	65	44. 85	100	69.
31	21. 39	66	45. 54	125	86. 25
32	22. 8	67	46. 23	150	103. 50
33	22. 77	68	46. 92	175	120. 75
34	23. 46	69	47. 61	200	138.
35	24. 15	70	48. 30	225	155. 25



## At 70 Cents.

No.	Dols. Cts.	No.	Dols. Cts.	No.	Dols. Cts.
1	. 70	36	25. 20	71	49. 70
2	1. 40	37	25. 90	72	50. 40
3	2. 10	38	26. 60	73	51. 10
4	2. 80	39	27. 30	74	51. 80
5	3. 50	40	28.	75	52. 50
6	4. 20	41	28. 70	76	53. 20
7	4. 90	42	29. 40	77	53. 90
8	5. 60	43	30. 10	78	54. 60
9	6. 30	44	30. 80	79	55. 30
10	7.	45	31. 50	80	56.
11	7. 70	46	32. 20	81	56. 70
12	8. 40	47	32. 90	82	57. 40
13	9. 10	48	33. 60	83	58. 10
14	9. 80	49	34. 30	84	58. 80
15	10. 50	50	35.	85	59. 50
16	11. 20	51	35. 70	86	60. 20
17	11. 90	52	36. 40	87	60. 90
18	12. 60	53	37. 10	88	61. 60
19	13. 30	54	37. 80	89	62. 30
20	14.	55	38. 50	90	63.
21	14. 70	56	39. 20	91	63. 70
22	15. 40	57	39. 90	92	64. 40
23	16. 10	58	40. 60	93	65. 10
24	16. 80	59	41. 30	94	65. 80
25	17. 50	60	42.	95	66. 50
26	18. 20	61	42. 70	96	67. 20
27	18. 90	62	43. 40	97	67. 90
28	19. 60	63	44. 10	98	68. 60
29	20. 30	64	44. 80	99	69. 30
30	21.	65	45. 50	100	70.
31	21. 70	66	46. 20	125	87. 50
32	22. 40	67	46. 90	150	105.
33	23. 10	68	47. 60	175	122. 50
34	23. 80	69	48. 30	200	140.
35	24. 50	70	49.	225	157. 50

Dols. Cts.
49. 70
50. 40
51. 10
51. 80
52. 50
53. 20
53. 90
54. 60
55. 30
56.
56. 70
57. 40
58. 10
58. 80
59. 50
60. 20
60. 90
61. 60
62. 30
63.
63. 70
64. 40
65. 10
65. 80
66. 50
67. 20
67. 90
68. 60
69. 30
70.
87. 50
106.
122. 50
140.
157. 50

### At 71 Cents.

No.	Dols. Cts.	No.	Dols. Cts.	No.	Dols. Cts.
1	. 71	36	25. 56	71	50. 41
2	1. 42	37	26. 27	72	51. 12
3	2. 13	38	26. 98	73	51. 83
4	2. 84	39	27. 69	74	52. 54
5	3. 55	40	28. 40	75	53. 25
6	4. 26	41	29. 11	76	53. 96
7	4. 97	42	29. 82	77	54. 67
8	5. 68	43	30. 53	78	55. 38
9	6. 39	44	31. 24	79	56. 9
10	7. 10	45	31. 95	80	56. 80
11	7. 81	46	32. 66	81	57. 51
12	8. 52	47	33. 37	82	58. 22
13	9. 23	48	34. 8	83	58. 93
14	9. 94	49	34. 79	84	59. 64
15	10. 65	50	35. 50	85	60. 35
16	11. 36	51	36. 21	86	61. 6
17	12. 7	52	36. 92	87	61. 77
18	12. 78	53	37. 63	88	62. 48
19	13. 49	54	38. 34	89	63. 19
20	14. 20	55	39. 5	90	63. 90
21	14. 91	56	39. 76	91	64. 61
22	15. 62	57	40. 47	92	65. 32
23	16. 33	58	41. 18	93	66. 3
24	17. 4	59	41. 89	94	66. 74
25	17. 75	60	42. 60	95	67. 45
26	18. 46	61	43. 31	96	68. 16
27	19. 17	62	44. 2	97	68. 87
28	19. 88	63	44. 73	98	69. 58
29	20. 59	64	45. 44	99	70. 29
30	21. 30	65	46. 15	100	71.
31	22. 1	66	46. 86	125	88. 75
32	22. 72	67	47. 57	150	106. 50
33	23. 43	68	48. 28	175	124. 25
34	24. 14	69	48. 99	200	142.
35	24. 85	70	49. 70	225	159. 75

## At 72 Cents.

No.	Dols. Cts.	No.	Dols. Cts.	No.	Dols. Cts.
1	.72	36	25.92	71	51.12
2	1.44	37	26.64	72	51.84
3	2.16	38	27.36	73	52.56
4	2.88	39	28.8	74	53.28
5	3.60	40	28.80	75	54.
6	4.32	41	29.52	76	54.72
7	5.4	42	30.24	77	55.44
8	5.76	43	30.96	78	56.16
9	6.48	44	31.68	79	56.88
10	7.20	45	32.40	80	57.60
11	7.92	46	33.12	81	58.32
12	8.64	47	33.84	82	59.4
13	9.36	48	34.56	83	59.76
14	10.8	49	35.28	84	60.48
15	10.80	50	36.	85	61.20
16	11.52	51	36.72	86	61.92
17	12.24	52	37.44	87	62.64
18	12.96	53	38.16	88	63.36
19	13.68	54	38.88	89	64.8
20	14.40	55	39.60	90	64.80
21	15.12	56	40.32	91	65.52
22	15.84	57	41.4	92	66.24
23	16.56	58	41.76	93	66.96
24	17.28	59	42.48	94	67.68
25	18.	60	43.20	95	68.40
26	18.72	61	43.92	96	69.12
27	19.44	62	44.64	97	69.84
28	20.16	63	45.36	98	70.66
29	20.88	64	46.8	99	71.28
30	21.60	65	46.80	100	72.
31	22.32	66	47.52	125	90.
32	23.4	67	48.24	150	108.
33	23.76	68	48.96	175	126.
34	24.48	69	49.68	200	144.
35	25.20	70	50.40	225	162.

Dols.	Cts.
51.	12
51.	84
52.	56
53.	28
54.	
54.	72
55.	44
56.	16
56.	88
57.	60
58.	32
59.	4
59.	76
60.	48
61.	20
61.	92
62.	64
63.	36
64.	8
64.	80
65.	52
66.	24
66.	96
67.	68
68.	40
69.	12
69.	84
70.	56
71.	28
72.	
90.	
108.	
126.	
144.	
162.	

### At 73 Cents.

No.	Dols.	Cts.	No.	Dols.	Cts.	No.	Dols.	Cts.
1		.73	36	26.	28	71	51.	83
2	1.	46	37	27.	1	72	52.	56
3	2.	19	38	27.	74	73	53.	29
4	2.	92	39	28.	47	74	54.	2
5	3.	65	40	29.	20	75	54.	75
6	4.	88	41	29.	93	76	55.	48
7	5.	11	42	30.	66	77	56.	21
8	5.	84	43	31.	39	78	56.	94
9	6.	57	44	32.	12	79	57.	67
10	7.	30	45	32.	85	80	58.	40
11	8.	3.	46	33.	58	81	59.	13
12	8.	76	47	34.	31	82	59.	86
13	9.	49	48	35.	4	83	60.	59
14	10.	22	49	35.	77	84	61.	32
15	10.	95	50	36.	50	85	62.	5
16	11.	68	51	37.	23	86	62.	78
17	12.	41	52	37.	96	87	63.	51
18	13.	14	53	38.	69	88	64.	24
19	13.	87	54	39.	42	89	64.	97
20	14.	60	55	40.	15	90	65.	70
21	15.	33	56	40.	88	91	66.	43
22	16.	6	57	41.	61	92	67.	16
23	16.	79	58	42.	34	93	67.	89
24	17.	52	59	43.	7	94	68.	62
25	18.	25	60	43.	80	95	69.	35
26	18.	98	61	44.	53	96	70.	8
27	19.	71	62	45.	26	97	70.	81
28	20.	44	63	45.	99	98	71.	54
29	21.	17	64	46.	72	99	72.	27
30	21.	90	65	47.	45	100	73.	
31	22.	63	66	48.	18	125	91.	25
32	23.	36	67	48.	91	150	109.	50
33	24.	9	68	49.	64	175	127.	75
34	24.	82	69	50.	37	200	146.	
35	25.	55	70	51.	10	225	164.	25

## At 74 Cents.

No.	Dols. Cts.	No.	Dols. Cts.	No.	Dols. Cts.
1	.74	86	26.64	71	52.54
2	1.48	87	27.38	72	53.28
3	2.22	88	28.12	73	54.2
4	2.96	89	28.86	74	54.76
5	3.70	40	29.60	75	55.50
6	4.44	41	30.34	76	56.24
7	5.18	42	31.8	77	56.98
8	5.92	43	31.82	78	57.72
9	6.66	44	32.56	79	58.46
10	7.40	45	33.30	80	59.20
11	8.14	46	34.4	81	59.94
12	8.88	47	34.78	82	60.68
13	9.62	48	35.52	83	61.42
14	10.36	49	36.26	84	62.16
15	11.10	50	37.	85	62.90
16	11.84	51	37.74	86	63.64
17	12.58	52	38.48	87	64.38
18	13.32	53	39.22	88	65.12
19	14.6	54	39.96	89	65.86
20	14.80	55	40.70	90	66.60
21	15.54	56	41.44	91	67.34
22	16.28	57	42.18	92	68.8
23	17.2	58	42.92	93	68.82
24	17.76	59	43.66	94	69.56
25	18.50	60	44.40	95	70.30
26	19.24	61	45.14	96	71.4
27	19.98	62	45.88	97	71.78
28	20.72	63	46.62	98	72.62
29	21.46	64	47.36	99	73.26
30	22.20	65	48.10	100	74.
31	22.94	66	48.84	125	92.50
32	23.68	67	49.58	150	111.
33	24.42	68	50.32	175	129.50
34	25.16	69	51.6	200	148.
35	25.90	70	51.80	225	166.50

	Dols. Cts.
52. 54	
53. 28	
54. 2	
54. 76	
55. 50	
56. 24	
56. 98	
57. 72	
58. 46	
59. 20	
59. 94	
60. 68	
61. 42	
62. 16	
62. 90	
63. 64	
64. 38	
65. 12	
65. 86	
66. 60	
67. 34	
68. 8	
68. 82	
69. 56	
70. 30	
71. 4	
71. 78	
72. 52	
73. 26	
74.	
92. 50	
111.	
129. 50	
148.	
166. 50	

### At 75 Cents.

No.	Dols. Cts.	No.	Dols. Cts.	No.	Dols. Cts.
1	. 75	86	27.	71	53. 25
2	1. 50	87	27. 75	72	54.
3	2. 25	88	28. 50	73	54. 75
4	3.	89	29. 25	74	55. 50
5	3. 75	40	30.	75	56. 25
6	4. 50	41	30. 75	76	57.
7	5. 25	42	31. 50	77	57. 75
8	6.	43	32. 25	78	58. 50
9	6. 75	44	33.	79	59. 25
10	7. 50	45	33. 75	80	60.
11	8. 25	46	34. 50	81	60. 75
12	9.	47	35. 25	82	61. 50
13	9. 75	48	36.	83	62. 25
14	10. 50	49	36. 75	84	63.
15	11. 25	50	37. 50	85	63. 75
16	12.	51	38. 25	86	64. 50
17	12. 75	52	39.	87	65. 25
18	13. 50	53	39. 75	88	66.
19	14. 25	54	40. 50	89	66. 75
20	15.	55	41. 25	90	67. 50
21	15. 75	56	42.	91	68. 25
22	16. 50	57	42. 75	92	69.
23	17. 25	58	43. 50	93	69. 75
24	18.	59	44. 25	94	70. 50
25	18. 75	60	45.	95	71. 25
26	19. 50	61	45. 75	96	72.
27	20. 25	62	46. 50	97	72. 75
28	21.	63	47. 25	98	73. 50
29	21. 75	64	48.	99	74. 25
30	22. 50	65	48. 75	100	75.
31	23. 25	66	49. 50	125	93. 75
32	24.	67	50. 25	150	112. 50
33	24. 75	68	51.	175	131. 25
34	25. 50	69	51. 75	200	150.
35	26. 25	70	52. 50	225	168. 75

I\*

## At 76 Cents.

No.	Dols. Cts.	No.	Dols. Cts.	No.	Dols. Cts.
1	.76	86	27.36	71	58.96
2	1.52	87	28.12	72	54.72
3	2.28	88	28.88	73	55.48
4	3.04	89	29.64	74	56.24
5	3.80	40	30.40	75	57.
6	4.56	41	31.16	76	57.76
7	5.32	42	31.92	77	58.52
8	6.08	43	32.68	78	59.28
9	6.84	44	33.44	79	60.4
10	7.60	45	34.20	80	60.80
11	8.36	46	34.96	81	61.56
12	9.12	47	35.72	82	62.32
18	9.88	48	36.48	88	63.8
14	10.64	49	37.24	84	63.84
15	11.40	50	38.	85	64.60
16	12.16	51	38.76	86	65.36
17	12.92	52	39.52	87	66.12
18	13.68	53	40.28	88	66.88
19	14.44	54	41.4	89	67.64
20	15.20	55	41.80	90	68.40
21	15.96	56	42.56	91	69.16
22	16.72	57	43.32	92	69.92
23	17.48	58	44.8	98	70.68
24	18.24	59	44.84	94	71.44
25	19.	60	45.60	95	72.20
26	19.76	61	46.36	96	72.96
27	20.52	62	47.12	97	73.72
28	21.28	63	47.88	98	74.48
29	22.4	64	48.64	99	75.24
30	22.80	65	49.40	100	76.
31	23.56	66	50.16	125	95.
32	24.32	67	50.92	150	114.
33	25.8	68	51.68	175	133.
34	25.84	69	52.44	200	152.
35	26.60	70	53.20	225	171.

	Dols. Cts.
58.96	
54.72	
55.48	
56.24	
57.	
57.70	
58.52	
59.28	
60.4	
60.80	
61.56	
62.32	
63.8	
63.84	
64.60	
65.36	
66.12	
66.88	
67.64	
68.40	
69.16	
69.92	
70.68	
71.44	
72.20	
72.96	
73.72	
74.48	
75.24	
76.	
95.	
114.	
133.	
152.	
171.	

### At 77 Cents.

No.	Dols. Cts.	No.	Dols. Cts.	No.	Dols. Cts.
1	.77	86	27.72	71	54.67
2	1.54	87	28.49	72	55.44
3	2.31	88	29.26	73	56.21
4	3.8	89	30.3	74	56.98
5	3.85	40	30.80	75	57.75
6	4.62	41	31.57	76	58.52
7	5.39	42	32.34	77	59.29
8	6.16	43	33.11	78	60.0
9	6.93	44	33.88	79	60.88
10	7.70	45	34.65	80	61.60
11	8.47	46	35.42	81	62.37
12	9.24	47	36.19	82	63.14
13	10.1	48	36.96	83	63.91
14	10.78	49	37.73	84	64.68
15	11.55	50	38.50	85	65.45
16	12.32	51	39.27	86	66.22
17	13.9	52	40.4	87	66.99
18	13.86	53	40.81	88	67.76
19	14.63	54	41.58	89	68.53
20	15.40	55	42.35	90	69.30
21	16.17	56	43.12	91	70.7
22	16.94	57	43.89	92	70.84
23	17.71	58	44.66	93	71.61
24	18.48	59	45.43	94	72.38
25	19.25	60	46.20	95	73.15
26	20.2	61	46.97	96	73.92
27	20.79	62	47.74	97	74.69
28	21.56	63	48.51	98	75.46
29	22.33	64	49.28	99	76.23
30	23.10	65	50.5	100	77.
31	23.87	66	50.82	125	96.25
32	24.64	67	51.59	150	115.50
33	25.41	68	52.36	175	134.75
34	26.18	69	53.13	200	154.
35	26.95	70	53.90	225	173.25



## At 78 Cents.

No.	Dols. Cts.	No.	Dols. Cts.	No.	Dols. Cts.
1	. 78	36	28. 8	71	55. 38
2	1. 56	37	28. 86	72	56. 16
3	2. 34	38	29. 64	73	56. 94
4	3. 12	39	30. 42	74	57. 72
5	3. 90	40	31. 20	75	58. 50
6	4. 68	41	31. 98	76	59. 28
7	5. 46	42	32. 76	77	60. 6
8	6. 24	43	33. 54	78	60. 84
9	7. 2	44	34. 32	79	61. 62
10	7. 80	45	35. 10	80	62. 40
11	8. 58	46	35. 88	81	63. 18
12	9. 36	47	36. 66	82	63. 96
13	10. 14	48	37. 44	83	64. 74
14	10. 92	49	38. 22	84	65. 52
15	11. 70	50	39.	85	66. 30
16	12. 48	51	39. 78	86	67. 8
17	13. 26	52	40. 56	87	67. 86
18	14. 4	53	41. 34	88	68. 64
19	14. 82	54	42. 12	89	69. 42
20	15. 60	55	42. 90	90	70. 20
21	16. 38	56	43. 68	91	70. 98
22	17. 16	57	44. 46	92	71. 76
23	17. 94	58	45. 24	93	72. 54
24	18. 72	59	46. 2	94	73. 32
25	19. 50	60	46. 80	95	74. 10
26	20. 28	61	47. 58	96	74. 88
27	21. 6	62	48. 36	97	75. 66
28	21. 84	63	49. 14	98	76. 44
29	22. 62	64	49. 92	99	77. 22
30	23. 40	65	50. 70	100	78.
31	24. 18	66	51. 48	125	97. 50
32	24. 96	67	52. 26	150	117.
33	25. 74	68	53. 4	175	136. 50.
34	26. 52	69	53. 82	200	156.
35	27. 30	70	54. 60	225	175. 50

Dols. Cts.

55. 38  
56. 16  
56. 94  
57. 72  
58. 50  
59. 28  
60. 6  
60. 84  
61. 62  
62. 40  
63. 18  
63. 96  
64. 74  
65. 52  
66. 80  
67. 8  
67. 86  
68. 64  
69. 42  
70. 20  
70. 98  
71. 76  
72. 54  
73. 32  
74. 10  
74. 88  
75. 66  
76. 44  
77. 22  
78.  
97. 50  
117.  
136. 50  
156.  
175. 50

## At 79 Cents.

No.	Dols. Cts.	No.	Dols. Cts.	No.	Dols. Cts.
1	. 79	36	28. 44	71	56. 9
2	1. 58	37	29. 23	72	56. 88
3	2. 87	38	30. 2	73	57. 67
4	3. 16	39	30. 81	74	58. 46
5	3. 95	40	31. 60	75	59. 25
6	4. 74	41	32. 39	76	60. 4
7	5. 53	42	33. 18	77	60. 83
8	6. 32	43	33. 97	78	61. 62
9	7. 11	44	34. 76	79	62. 41
10	7. 90	45	35. 55	80	63. 20
11	8. 69	46	36. 34	81	63. 99
12	9. 48	47	37. 13	82	64. 78
13	10. 27	48	37. 92	83	65. 57
14	11. 6	49	38. 71	84	66. 36
15	11. 85	50	39. 50	85	67. 15
16	12. 64	51	40. 29	86	67. 94
17	13. 43	52	41. 8	87	68. 73
18	14. 22	53	41. 87	88	69. 52
19	15. 1	54	42. 66	89	70. 31
20	15. 80	55	43. 45	90	71. 10
21	16. 59	56	44. 24	91	71. 89
22	17. 38	57	45. 3	92	72. 68
23	18. 17	58	45. 82	93	73. 47
24	18. 96	59	46. 61	94	74. 26
25	19. 75	60	47. 40	95	75. 5
26	20. 54	61	48. 19	96	75. 84
27	21. 33	62	48. 98	97	76. 63
28	22. 12	63	49. 77	98	77. 42
29	22. 91	64	50. 56	99	78. 21
30	23. 70	65	51. 35	100	79.
31	24. 49	66	52. 14	125	98. 75
32	25. 28	67	52. 93	150	118. 50
33	26. 7	68	53. 72	175	138. 25
34	26. 86	69	54. 51	200	158.
35	27. 65	70	55. 30	225	177. 75

## At 80 Cents.

No.	Dols. Cts.	No.	Dols. Cts.	No.	Dols. Cts.
1	. 80	36	28. 80	71	56. 80
2	1. 60	37	29. 60	72	57. 60
3	2. 40	38	30. 40	73	58. 40
4	3. 20	39	31. 20	74	59. 20
5	4.	40	32.	75	60.
6	4. 80	41	32. 80	76	60. 80
7	5. 60	42	33. 60	77	61. 60
8	6. 40	43	34. 40	78	62. 40
9	7. 20	44	35. 20	79	63. 20
10	8.	45	36.	80	64.
11	8. 80	46	36. 80	81	64. 80
12	9. 60	47	37. 60	82	65. 60
13	10. 40	48	38. 40	83	66. 40
14	11. 20	49	39. 20	84	67. 20
15	12.	50	40.	85	68.
16	12. 80	51	40. 80	86	68. 80
17	13. 60	52	41. 60	87	69. 60
18	14. 40	53	42. 40	88	70. 40
19	15. 20	54	43. 20	89	71. 20
20	16.	55	44.	90	72.
21	16. 80	56	44. 80	91	72. 80
22	17. 60	57	45. 60	92	73. 60
23	18. 40	58	46. 40	93	74. 40
24	19. 20	59	47. 20	94	75. 20
25	20.	60	48.	95	76.
26	20. 80	61	48. 80	96	76. 80
27	21. 60	62	49. 60	97	77. 60
28	22. 40	63	50. 40	98	78. 40
29	23. 20	64	51. 20	99	79. 20
30	24.	65	52.	100	80.
31	24. 80	66	52. 80	125	100.
32	25. 60	67	53. 60	150	120.
33	26. 40	68	54. 40	175	140.
34	27. 20	69	55. 20	200	160.
35	28.	70	56.	225	180.

Dols. Cts.
56. 80
57. 60
58. 40
59. 20
60.
60. 80
61. 60
62. 40
63. 20
64.
64. 80
65. 60
66. 40
67. 20
68.
68. 80
69. 60
70. 40
71. 20
72.
72. 80
73. 60
74. 40
75. 20
76.
76. 80
77. 60
78. 40
79. 20
80.
100.
120.
140.
160.
180.

### At 81 Cents.

No.	Dols. Cts.	No.	Dols. Cts.	No.	Dols. Cts.
1	. 81	36	29. 16	71	57. 51
2	1. 62	37	29. 97	72	58. 32
3	2. 43	38	30. 78	73	59. 13
4	3. 24	39	31. 59	74	59. 94
5	4. 5	40	32. 40	75	60. 75
6	4. 86	41	33. 21	76	61. 56
7	5. 67	42	34. 2	77	62. 37
8	6. 48	43	34. 83	78	63. 18
9	7. 29	44	35. 64	79	63. 99
10	8. 10	45	36. 45	80	64. 80
11	8. 91	46	37. 26	81	65. 61
12	9. 72	47	38. 7	82	66. 42
13	10. 53	48	38. 88	83	67. 23
14	11. 34	49	39. 69	84	68. 4
15	12. 15	50	40. 50	85	68. 85
16	12. 96	51	41. 31	86	69. 66
17	13. 77	52	42. 12	87	70. 47
18	14. 58	53	42. 93	88	71. 28
19	15. 39	54	43. 74	89	72. 9
20	16. 20	55	44. 55	90	72. 90
21	17. 1	56	45. 36	91	73. 71
22	17. 82	57	46. 17	92	74. 52
23	18. 63	58	46. 98	93	75. 33
24	19. 44	59	47. 79	94	76. 14
25	20. 25	60	48. 60	95	76. 95
26	21. 6	61	49. 41	96	77. 76
27	21. 87	62	50. 22	97	78. 57
28	22. 68	63	51. 3	98	79. 38
29	23. 49	64	51. 84	99	80. 19
30	24. 30	65	52. 65	100	81.
31	25. 11	66	53. 46	125	101. 25
32	25. 92	67	54. 27	150	121. 50
33	26. 73	68	55. 8	175	141. 75
34	27. 54	69	55. 89	200	162.
35	28. 35	70	56. 70	225	182. 25

At  $81\frac{1}{2}$  Cents, or  $\frac{13}{16}$  of a Dollar.

No.	Dols. Cts.	No.	Dols. Cts.	No.	Dols. Cts.
1	.81 $\frac{1}{2}$	36	29.25	71	57.68 $\frac{1}{2}$
2	1.62 $\frac{1}{2}$	37	30.6 $\frac{1}{4}$	72	58.50
3	2.43 $\frac{1}{4}$	38	30.87 $\frac{1}{2}$	73	59.31 $\frac{1}{2}$
4	3.25	39	31.68 $\frac{3}{4}$	74	60.12 $\frac{1}{2}$
5	4.6 $\frac{1}{4}$	40	32.50	75	60.93 $\frac{1}{4}$
6	4.87 $\frac{1}{2}$	41	33.31 $\frac{1}{2}$	76	61.75
7	5.68 $\frac{3}{4}$	42	34.12 $\frac{1}{2}$	77	62.56 $\frac{1}{2}$
8	6.50	43	34.93 $\frac{1}{4}$	78	63.37 $\frac{1}{2}$
9	7.31 $\frac{1}{4}$	44	35.75	79	64.18 $\frac{1}{4}$
10	8.12 $\frac{1}{2}$	45	36.56 $\frac{1}{2}$	80	65.
11	8.93 $\frac{3}{4}$	46	37.37 $\frac{1}{2}$	81	65.81 $\frac{1}{2}$
12	9.75	47	38.18 $\frac{3}{4}$	82	66.62 $\frac{1}{2}$
13	10.56 $\frac{1}{2}$	48	39.	83	67.43 $\frac{3}{4}$
14	11.37 $\frac{1}{2}$	49	39.81 $\frac{1}{2}$	84	68.25
15	12.18 $\frac{3}{4}$	50	40.62 $\frac{1}{2}$	85	69.6 $\frac{1}{4}$
16	13.	51	41.43 $\frac{1}{2}$	86	69.87 $\frac{1}{2}$
17	13.81 $\frac{1}{2}$	52	42.25	87	70.68 $\frac{3}{4}$
18	14.62 $\frac{1}{2}$	53	43.6 $\frac{1}{4}$	88	71.50
19	15.43 $\frac{3}{4}$	54	43.87 $\frac{1}{2}$	89	72.31 $\frac{1}{2}$
20	16.25	55	44.68 $\frac{3}{4}$	90	73.12 $\frac{1}{2}$
21	17.6 $\frac{1}{4}$	56	45.50	91	73.93 $\frac{1}{4}$
22	17.87 $\frac{1}{2}$	57	46.31 $\frac{1}{2}$	92	74.75
23	18.68 $\frac{3}{4}$	58	47.12 $\frac{1}{2}$	93	75.56 $\frac{1}{2}$
24	19.50	59	47.93 $\frac{1}{4}$	94	76.37 $\frac{1}{2}$
25	20.31 $\frac{1}{2}$	60	48.75	95	77.18 $\frac{3}{4}$
26	21.12 $\frac{1}{2}$	61	49.56 $\frac{1}{2}$	96	78.
27	21.93 $\frac{3}{4}$	62	50.37 $\frac{1}{2}$	97	78.81 $\frac{1}{2}$
28	22.75	63	51.18 $\frac{3}{4}$	98	79.62 $\frac{1}{2}$
29	23.56 $\frac{1}{4}$	64	52.	99	80.43 $\frac{3}{4}$
30	24.37 $\frac{1}{2}$	65	52.81 $\frac{1}{2}$	100	81.25
31	25.18 $\frac{3}{4}$	66	53.62 $\frac{1}{2}$	125	101.56 $\frac{1}{2}$
32	26.	67	54.43 $\frac{3}{4}$	150	121.87 $\frac{1}{2}$
33	26.81 $\frac{1}{2}$	68	55.25	175	142.18 $\frac{3}{4}$
34	27.62 $\frac{1}{2}$	69	56.6 $\frac{1}{4}$	200	162.50
35	28.43 $\frac{3}{4}$	70	56.87 $\frac{1}{2}$	225	182.81 $\frac{1}{2}$

ollar.

Dols. Cts.
57. 68 $\frac{3}{4}$
58. 50
59. 81 $\frac{1}{2}$
60. 12 $\frac{1}{2}$
60. 93 $\frac{3}{4}$
61. 75
62. 56 $\frac{1}{2}$
63. 37 $\frac{1}{2}$
64. 18 $\frac{1}{2}$
65.
65. 81 $\frac{1}{2}$
66. 62 $\frac{1}{2}$
67. 43 $\frac{3}{4}$
68. 25
69. 6 $\frac{1}{2}$
69. 87 $\frac{1}{2}$
70. 68 $\frac{3}{4}$
71. 50
72. 31 $\frac{1}{2}$
73. 12 $\frac{1}{2}$
73. 93 $\frac{3}{4}$
74. 75
75. 56 $\frac{1}{2}$
76. 37 $\frac{1}{2}$
77. 18 $\frac{1}{2}$
78.
78. 81 $\frac{1}{2}$
79. 62 $\frac{1}{2}$
80. 43 $\frac{3}{4}$
81. 25
101. 56 $\frac{1}{2}$
121. 87 $\frac{1}{2}$
142. 18 $\frac{1}{2}$
162. 50
182. 81 $\frac{1}{2}$

## At 82 Cents.

No.	Dols. Cts.	No.	Dols. Cts.	No.	Dols. Cts.
1	. 82	36	29. 52	71	58. 22
2	1. 64	37	30. 34	72	59. 4
3	2. 46	38	31. 16	73	59. 86
4	3. 28	39	31. 98	74	60. 68
5	4. 10	40	32. 80	75	61. 50
6	4. 92	41	33. 62	76	62. 32
7	5. 74	42	34. 44	77	63. 14
8	6. 56	43	35. 26	78	63. 96
9	7. 38	44	36. 8	79	64. 78
10	8. 20	45	36. 90	80	65. 60
11	9. 2	46	37. 72	81	66. 42
12	9. 84	47	38. 54	82	67. 24
13	10. 66	48	39. 36	83	68. 6
14	11. 48	49	40. 18	84	68. 88
15	12. 30	50	41.	85	69. 70
16	13. 12	51	41. 82	86	70. 52
17	13. 94	52	42. 64	87	71. 34
18	14. 76	53	43. 46	88	72. 16
19	15. 58	54	44. 28	89	72. 98
20	16. 40	55	45. 10	90	73. 80
21	17. 22	56	45. 92	91	74. 62
22	18. 4	57	46. 74	92	75. 44
23	18. 86	58	47. 56	93	76. 26
24	19. 68	59	48. 38	94	77. 8
25	20. 50	60	49. 20	95	77. 90
26	21. 32	61	50. 2	96	78. 72
27	22. 14	62	50. 84	97	79. 54
28	22. 96	63	51. 66	98	80. 36
29	23 78	64	52. 48	99	81. 18
30	24. 60	65	53. 30	100	82.
31	25. 42	66	54. 12	125	102. 50
32	26. 24	67	54. 94	150	123.
33	27. 6	68	55. 76	175	143. 50
34	27. 88	69	56. 58	200	164.
35	28. 70	70	57. 40	225	184. 50

J

### At 83 Cents.

No.	Dols. Cts.	No.	Dols. Cts.	No.	Dols. Cts.
1	. 83	36	29. 88	71	58. 93
2	1. 66	37	30. 71	72	59. 76
3	2. 49	38	31. 54	73	60. 59
4	3. 32	39	32. 37	74	61. 42
5	4. 15	40	33. 20	75	62. 25
6	4. 98	41	34. 3	76	63. 8
7	5. 81	42	34. 86	77	63. 91
8	6. 64	43	35. 69	78	64. 74
9	7. 47	44	36. 52	79	65. 57
10	8. 30	45	37. 35	80	66. 40
11	9. 13	46	38. 18	81	67. 23
12	9. 96	47	39. 1	82	68. 6
13	10. 79	48	39. 84	83	68. 89
14	11. 62	49	40. 67	84	69. 72
15	12. 45	50	41. 50	85	70. 55
16	13. 28	51	42. 33	86	71. 38
17	14. 11	52	43. 16	87	72. 21
18	14. 94	53	43. 99	88	73. 4
19	15. 77	54	44. 82	89	73. 87
20	16. 60	55	45. 65	90	74. 70
21	17. 43	56	46. 48	91	75. 53
22	18. 26	57	47. 31	92	76. 36
23	19. 9	58	48. 14	93	77. 19
24	19. 92	59	48. 97	94	78. 2
25	20. 75	60	49. 80	95	78. 85
26	21. 58	61	50. 63	96	79. 68
27	22. 41	62	51. 46	97	80. 51
28	23. 24	63	52. 29	98	81. 34
29	24. 7	64	53. 12	99	82. 17
30	24. 90	65	53. 95	100	83.
31	25. 73	66	54. 78	125	103. 75
32	26. 56	67	55. 61	150	124. 50
33	27. 39	68	56. 44	175	145. 25
34	28. 22	69	57. 27	200	166.
35	29. 5	70	58. 10	225	186. 75

Dols. Cts.
58.93
59.76
60.59
61.42
62.25
63.8
63.91
64.74
65.57
66.40
67.23
68.6
68.89
69.72
70.55
71.38
72.21
73.4
73.87
74.70
75.53
76.36
77.19
78.2
78.85
79.68
80.51
81.34
82.17
83.
103.75
124.50
145.25
166.
186.75

At 84 Cents.

No.	Dols. Cts.	No.	Dols. Cts.	No.	Dols. Cts.
1	.84	36	30.24	71	59.64
2	1.68	37	31.8	72	60.48
3	2.52	38	31.92	73	61.32
4	3.36	39	32.76	74	62.16
5	4.20	40	33.60	75	63.
6	5.4	41	34.44	76	63.84
7	5.88	42	35.28	77	64.68
8	6.72	43	36.12	78	65.52
9	7.56	44	36.96	79	66.36
10	8.40	45	37.80	80	67.20
11	9.24	46	38.64	81	68.4
12	10.8	47	39.48	82	68.88
13	10.92	48	40.32	83	69.72
14	11.76	49	41.16	84	70.56
15	12.60	50	42.	85	71.40
16	13.44	51	42.84	86	72.24
17	14.28	52	43.68	87	73.8
18	15.12	53	44.52	88	73.92
19	15.96	54	45.36	89	74.76
20	16.80	55	46.20	90	75.60
21	17.64	56	47.4	91	76.44
22	18.48	57	47.88	92	77.28
23	19.32	58	48.72	93	78.12
24	20.16	59	49.56	94	78.96
25	21.	60	50.40	95	79.80
26	21.84	61	51.24	96	80.64
27	22.68	62	52.8	97	81.48
28	23.52	63	52.92	98	82.32
29	24.36	64	53.76	99	83.16
30	25.20	65	54.60	100	84.
31	26.4	66	55.44	125	105.
32	26.88	67	56.28	150	126.
33	27.72	68	57.12	175	147.
34	28.56	69	57.96	200	168.
35	29.40	70	58.80	225	189.



## At 85 Cents.

No.	Dols. Cts.	No.	Dols. Cts.	No.	Dols. Cts.
1	.85	36	30.60	71	60.85
2	1.70	37	31.45	72	61.20
3	2.55	38	32.30	73	62.5
4	3.40	39	33.15	74	62.90
5	4.25	40	34.	75	63.75
6	5.10	41	34.85	76	64.60
7	5.95	42	35.70	77	65.45
8	6.80	43	36.55	78	66.30
9	7.65	44	37.40	79	67.15
10	8.50	45	38.25	80	68.
11	9.35	46	39.10	81	68.85
12	10.20	47	39.95	82	69.70
13	11.5	48	40.80	83	70.55
14	11.90	49	41.65	84	71.40
15	12.75	50	42.50	85	72.25
16	13.60	51	43.35	86	73.10
17	14.45	52	44.20	87	73.95
18	15.30	53	45.5	88	74.80
19	16.15	54	45.90	89	75.65
20	17.	55	46.75	90	76.50
21	17.85	56	47.60	91	77.35
22	18.70	57	48.45	92	78.20
23	19.55	58	49.30	93	79.5
24	20.40	59	50.15	94	79.90
25	21.25	60	51.	95	80.75
26	22.10	61	51.85	96	81.60
27	22.95	62	52.70	97	82.45
28	23.80	63	53.55	98	83.30
29	24.65	64	54.40	99	84.15
30	25.50	65	55.25	100	85.
31	26.35	66	56.10	125	106.25
32	27.20	67	56.95	150	127.50
33	28.5	68	57.80	175	148.75
34	28.90	69	58.65	200	170.
35	29.75	70	59.50	225	191.25

Dols. Cts.
60. 35
61. 20
62. 5
62. 90
63. 75
64. 60
65. 45
66. 30
67. 15
68.
68. 85
69. 70
70. 55
71. 40
72. 25
73. 10
73. 95
74. 80
75. 65
76. 50
77. 35
78. 20
79. 5
79. 90
80. 75
81. 60
82. 45
83. 30
84. 15
85.
106. 25
127. 50
148. 75
170.
191. 25

### At 86 Cents.

No.	Dols. Cts.	No.	Dols. Cts.	No.	Dols. Cts.
1	. 86	36	30. 96	71	61. 6
2	1. 72	37	31. 82	72	61. 92
3	2. 58	38	32. 68	73	62. 78
4	3. 44	39	33. 54	74	63. 64
5	4. 30	40	34. 40	75	64. 50
6	5. 16	41	35. 26	76	65. 36
7	6. 2	42	36. 12	77	66. 22
8	6. 88	43	36. 98	78	67. 8
9	7. 74	44	37. 84	79	67. 94
10	8. 60	45	38. 70	80	68. 80
11	9. 46	46	39. 56	81	69. 66
12	10. 32	47	40. 42	82	70. 52
13	11. 18	48	41. 28	83	71. 38
14	12. 4	49	42. 14	84	72. 24
15	12. 90	50	43.	85	73. 10
16	13. 76	51	43. 86	86	73. 96
17	14. 62	52	44. 72	87	74. 82
18	15. 48	53	45. 58	88	75. 68
19	16. 34	54	46. 44	89	76. 54
20	17. 10	55	47. 30	90	77. 40
21	18. 6	56	48. 16	91	78. 26
22	18. 92	57	49. 2	92	79. 12
23	19. 78	58	49. 88	93	79. 98
24	20. 64	59	50. 74	94	80. 84
25	21. 50	60	51. 60	95	81. 70
26	22. 36	61	52. 46	96	82. 56
27	23. 22	62	53. 32	97	83. 42
28	24. 8	63	54. 18	98	84. 28
29	24. 94	64	55. 4	99	85. 14
30	25. 80	65	55. 90	100	86.
31	26. 66	66	56. 76	125	107. 50
32	27. 52	67	57. 62	150	129.
33	28. 38	68	58. 48	175	150. 50
34	29. 24	69	59. 34	200	172.
35	30. 10	70	60. 20	225	193. 50

J\*

## At 87 Cents.

No.	Dols. Cts.	No.	Dols. Cts.	No.	Dols. Cts.
1	. 87	86	81. 32	71	61. 77
2	1. 74	87	82. 19	72	62. 64
3	2. 61	88	83. 6	73	63. 51
4	3. 48	89	83. 93	74	64. 38
5	4. 35	40	84. 80	75	65. 25
6	5. 22	41	85. 67	76	66. 12
7	6. 9	42	86. 54	77	66. 99
8	6. 96	43	87. 41	78	67. 86
9	7. 83	44	88. 28	79	68. 73
10	8. 70	45	89. 15	80	69. 60
11	9. 57	46	40. 2	81	70. 47
12	10. 44	47	40. 89	82	71. 34
13	11. 31	48	41. 76	83	72. 21
14	12. 18	49	42. 63	84	73. 8
15	13. 5	50	43. 50	85	73. 95
16	13. 92	51	44. 37	86	74. 82
17	14. 79	52	45. 24	87	75. 69
18	15. 66	53	46. 11	88	76. 56
19	16. 53	54	46. 98	89	77. 43
20	17. 40	55	47. 85	90	78. 30
21	18. 27	56	48. 72	91	79. 17
22	19. 14	57	49. 59	92	80. 4
23	20. 1	58	50. 46	93	80. 91
24	20. 88	59	51. 33	94	81. 78
25	21. 75	60	52. 20	95	82. 65
26	22. 62	61	53. 7	96	83. 52
27	23. 49	62	53. 94	97	84. 39
28	24. 36	63	54. 81	98	85. 26
29	25. 23	64	55. 68	99	86. 13
30	26. 10	65	56. 55	100	87.
31	26. 97	66	57. 42	125	108. 75
32	27. 84	67	58. 29	150	130. 60
33	28. 71	68	59. 16	175	152. 25
34	29. 58	69	60. 3	200	174.
35	30. 45	70	60. 90	225	195. 75

At  $87\frac{1}{2}$  Cents, or  $\frac{7}{8}$  of a Dollar.

	Dols. Cts.
1	61. 77
2	62. 64
3	63. 51
4	64. 38
5	65. 25
6	66. 12
7	66. 99
8	67. 86
9	68. 73
10	69. 60
11	70. 47
12	71. 34
13	72. 21
14	73. 8
15	73. 95
16	74. 82
17	75. 69
18	76. 56
19	77. 43
20	78. 30
21	79. 17
22	80. 4
23	80. 91
24	81. 78
25	82. 65
26	83. 52
27	84. 39
28	85. 26
29	86. 13
30	87.
31	108. 75
32	130. 50
33	152. 25
34	174.
35	195. 75

No.	Dols. Cts.	No.	Dols. Cts.	No.	Dols. Cts.
1	. 87 $\frac{1}{2}$	36	31. 50	71	62. 12 $\frac{1}{2}$
2	1. 75	37	32. 37 $\frac{1}{2}$	72	63.
3	2. 62 $\frac{1}{2}$	38	33. 25	73	63. 87 $\frac{1}{2}$
4	3. 50	39	34. 12 $\frac{1}{2}$	74	64. 75
5	4. 37 $\frac{1}{2}$	40	35.	75	65. 62 $\frac{1}{2}$
6	5. 25	41	35. 87 $\frac{1}{2}$	76	66. 50
7	6. 12 $\frac{1}{2}$	42	36. 75	77	67. 37 $\frac{1}{2}$
8	7.	43	37. 62 $\frac{1}{2}$	78	68. 25
9	7. 87 $\frac{1}{2}$	44	38. 50.	79	69. 12 $\frac{1}{2}$
10	8. 75	45	39. 37 $\frac{1}{2}$	80	70.
11	9. 62 $\frac{1}{2}$	46	40. 25	81	70. 87 $\frac{1}{2}$
12	10. 50	47	41. 12 $\frac{1}{2}$	82	71. 75
13	11. 37 $\frac{1}{2}$	48	42.	83	72. 62 $\frac{1}{2}$
14	12. 25	49	42. 87 $\frac{1}{2}$	84	73. 50
15	13. 12 $\frac{1}{2}$	50	43. 75	85	74. 37 $\frac{1}{2}$
16	14.	51	44. 62 $\frac{1}{2}$	86	75. 25
17	14. 87 $\frac{1}{2}$	52	45. 50	87	76. 12 $\frac{1}{2}$
18	15. 75	53	46. 37 $\frac{1}{2}$	88	77.
19	16. 62 $\frac{1}{2}$	54	47. 25	89	77. 87 $\frac{1}{2}$
20	17. 50	55	48. 12 $\frac{1}{2}$	90	78. 75
21	18. 37 $\frac{1}{2}$	56	49.	91	79. 62 $\frac{1}{2}$
22	19. 25	57	49. 87 $\frac{1}{2}$	92	80. 50
23	20. 12 $\frac{1}{2}$	58	50. 75	93	81. 37 $\frac{1}{2}$
24	21.	59	51. 62 $\frac{1}{2}$	94	82. 25
25	21. 87 $\frac{1}{2}$	60	52. 50	95	83. 12 $\frac{1}{2}$
26	22. 75	61	53. 37 $\frac{1}{2}$	96	84.
27	23. 62 $\frac{1}{2}$	62	54. 25	97	84. 87 $\frac{1}{2}$
28	24. 50	63	55. 12 $\frac{1}{2}$	98	85. 75
29	25. 37 $\frac{1}{2}$	64	56.	99	86. 62 $\frac{1}{2}$
30	26. 25	65	56. 87 $\frac{1}{2}$	100	87. 50
31	27. 12 $\frac{1}{2}$	66	57. 75	125	109. 37 $\frac{1}{2}$
32	28.	67	58. 62 $\frac{1}{2}$	150	131. 25
33	28. 87 $\frac{1}{2}$	68	59. 50	175	163. 12 $\frac{1}{2}$
34	29. 75	69	60. 37 $\frac{1}{2}$	200	175.
35	30. 62 $\frac{1}{2}$	70	61. 25	225	196. 87 $\frac{1}{2}$

### At 88 Cents.

No.	Dols. Cts.	No.	Dols. Cts.	No.	Dols. Cts.
1	. 88	36	31. 68	71	62. 48
2	1. 76	37	32. 56	72	63. 36
3	2. 64	38	33. 44	73	64. 24
4	3. 52	39	34. 32	74	65. 12
5	4. 40	40	35. 20	75	66.
6	5. 28	41	36. 8	76	66. 88
7	6. 16	42	36. 96	77	67. 76
8	7. 4	43	37. 84	78	68. 64
9	7. 92	44	38. 72	79	69. 52
10	8. 80	45	39. 60	80	70. 40
11	9. 68	46	40. 48	81	71. 28
12	10. 56	47	41. 36	82	72. 16
13	11. 44	48	42. 24	83	73. 4
14	12. 32	49	43. 12	84	73. 92
15	13. 20	50	44.	85	74. 80
16	14. 8	51	44. 88	86	75. 68
17	14. 96	52	45. 76	87	76. 56
18	15. 84	53	46. 64	88	77. 44
19	16. 72	54	47. 52	89	78. 32
20	17. 60	55	48. 40	90	79. 20
21	18. 48	56	49. 28	91	80. 8
22	19. 36	57	50. 16	92	80. 96
23	20. 24	58	51. 4	93	81. 84
24	21. 12	59	51. 92	94	82. 72
25	22.	60	52. 80	95	83. 60
26	22. 88	61	53. 68	96	84. 48
27	23. 76	62	54. 56	97	85. 36
28	24. 64	63	55. 44	98	86. 24
29	25. 52	64	56. 32	99	87. 12
30	26. 40	65	57. 20	100	88.
31	27. 28	66	58. 8	125	110.
32	28. 16	67	58. 96	150	132.
33	29. 4	68	59. 84	175	154.
34	29. 92	69	60. 72	200	178.
35	30. 80	70	61. 60	225	200.

At 89 Cents.

Dols. Cts.

32. 48  
33. 86  
34. 24  
35. 12  
36.  
36. 88  
37. 76  
38. 64  
39. 52  
40. 40  
41. 28  
42. 16  
43. 4  
43. 92  
44. 80  
45. 68  
46. 56  
47. 44  
48. 32  
49. 20  
50. 8  
50. 96  
51. 84  
52. 72  
53. 60  
54. 48  
55. 36  
56. 24  
57. 12  
58.  
60.

No.	Dols. Cts.	No.	Dols. Cts.	No.	Dols. Cts.
1	. 89	36	82. 4	71	63. 19
2	1. 78	37	82. 93	72	64. 8
3	2. 67	38	83. 82	73	64. 97
4	3. 56	39	84. 71	74	65. 86
5	4. 45	40	85. 60	75	66. 75
6	5. 34	41	86. 49	76	67. 64
7	6. 23	42	87. 38	77	68. 53
8	7. 12	43	88. 27	78	69. 42
9	8. 1	44	89. 16	79	70. 31
10	8. 90	45	90. 5	80	71. 20
11	9. 79	46	90. 94	81	72. 9
12	10. 68	47	91. 83	82	72. 98
13	11. 57	48	92. 72	83	73. 87
14	12. 46	49	93. 61	84	74. 76
15	13. 35	50	94. 50	85	75. 65
16	14. 24	51	95. 39	86	76. 54
17	15. 13	52	96. 28	87	77. 43
18	16. 2	53	97. 17	88	78. 32
19	16. 91	54	98. 6	89	79. 21
20	17. 80	55	98. 95	90	80. 10
21	18. 69	56	99. 84	91	80. 99
22	19. 58	57	100. 73	92	81. 88
23	20. 47	58	101. 62	93	82. 77
24	21. 36	59	102. 51	94	83. 66
25	22. 25	60	103. 40	95	84. 55
26	23. 14	61	104. 29	96	85. 44
27	24. 3	62	105. 18	97	86. 33
28	24. 92	63	106. 7	98	87. 22
29	25. 81	64	106. 96	99	88. 11
30	26. 70	65	107. 85	100	89.
31	27. 59	66	108. 74	125	111. 25
32	28. 48	67	109. 63	150	133. 50
33	29. 37	68	110. 52	175	155. 75
34	30. 26	69	111. 41	200	178.
35	31. 15	70	112. 30	225	200. 25

## At 90 Cents.

No.	Dols. Cts.	No.	Dols. Cts.	No.	Dols. Cts.
1	.90	36	32.40	71	63.90
2	1.80	37	33.30	72	64.80
3	2.70	38	34.20	73	65.70
4	3.60	39	35.10	74	66.60
5	4.50	40	36.	75	67.50
6	5.40	41	36.90	76	68.40
7	6.30	42	37.80	77	69.30
8	7.20	43	38.70	78	70.20
9	8.10	44	39.60	79	71.10
10	9.	45	40.50	80	72.
11	9.90	46	41.40	81	72.90
12	10.80	47	42.30	82	73.80
13	11.70	48	43.20	83	74.70
14	12.60	49	44.10	84	75.60
15	13.50	50	45.	85	76.50
16	14.40	51	45.90	86	77.40
17	15.30	52	46.80	87	78.30
18	16.20	53	47.70	88	79.20
19	17.10	54	48.60	89	80.10
20	18.	55	49.50	90	81.
21	18.90	56	50.40	91	81.90
22	19.80	57	51.30	92	82.80
23	20.70	58	52.20	93	83.70
24	21.60	59	53.10	94	84.60
25	22.50	60	54.	95	85.50
26	23.40	61	54.90	96	86.40
27	24.30	62	55.80	97	87.30
28	25.20	63	56.70	98	88.20
29	26.10	64	57.60	99	89.10
30	27.	65	58.50	100	90.
31	27.90	66	59.40	125	112.50
32	28.80	67	60.30	150	135.
33	29.70	68	61.20	175	157.50
34	30.60	69	62.10	200	180.
35	31.50	70	63.	225	202.50

## At 91 Cents.

Dols. Cts.
63. 90
64. 80
65. 70
66. 60
67. 50
68. 40
69. 30
70. 20
71. 10
72.
72. 90
73. 80
74. 70
75. 60
76. 50
77. 40
78. 30
79. 20
80. 10
81.
81. 90
82. 80
83. 70
84. 60
85. 50
86. 40
87. 30
88. 20
89. 10
90.
112. 50
135.
157. 50
180.
202. 50

No.	Dols. Cts.	No.	Dols. Cts.	No.	Dols. Cts.
1	. 91	36	32. 76	71	64. 61
2	1. 82	37	33. 67	72	65. 52
3	2. 73	38	34. 58	73	66. 43
4	3. 64	39	35. 49	74	67. 34
5	4. 55	40	36. 40	75	68. 25
6	5. 46	41	37. 31	76	69. 16
7	6. 37	42	38. 22	77	70. 7
8	7. 28	43	39. 13	78	70. 98
9	8. 19	44	40. 4	79	71. 89
10	9. 10	45	40. 95	80	72. 80
11	10. 1	46	41. 86	81	73. 71
12	10. 92	47	42. 77	82	74. 62
13	11. 83	48	43. 68	83	75. 53
14	12. 74	49	44. 59	84	76. 44
15	13. 65	50	45. 50	85	77. 35
16	14. 56	51	46. 41	86	78. 26
17	15. 47	52	47. 32	87	79. 17
18	16. 38	53	48. 23	88	80. 8
19	17. 29	54	49. 14	89	80. 99
20	18. 20	55	50. 5	90	81. 90
21	19. 11	56	50. 96	91	82. 81
22	20. 2	57	51. 87	92	83. 72
23	20. 93	58	52. 78	93	84. 63
24	21. 84	59	53. 69	94	85. 54
25	22. 75	60	54. 60	95	86. 45
26	23. 66	61	55. 51	96	87. 36
27	24. 57	62	56. 42	97	88. 27
28	25. 48	63	57. 33	98	89. 18
29	26. 39	64	58. 24	99	90. 9
30	27. 30	65	59. 15	100	91.
31	23. 21	66	60. 6	125	113. 75
32	29. 12	67	60. 97	150	136. 50
33	30. 3	68	61. 88	175	159. 25
34	30. 94	69	62. 79	200	182.
35	31. 85	70	63. 70	225	204. 75



## At 92 Cents.

No.	Dols. Cts.	No.	Dols. Cts.	No.	Dols. Cts.
1	. 92	36	33. 12	71	65. 32
2	1. 84	37	34. 4	72	66. 24
3	2. 76	38	34. 96	73	67. 16
4	3. 68	39	35. 88	74	68. 8
5	4. 60	40	36. 80	75	69.
6	5. 52	41	37. 72	76	69. 92
7	6. 44	42	38. 64	77	70. 84
8	7. 36	43	39. 56	78	71. 76
9	8. 28	44	40. 48	79	72. 68
10	9. 20	45	41. 40	80	73. 60
11	10. 12	46	42. 32	81	74. 52
12	11. 4	47	43. 24	82	75. 44
13	11. 96	48	44. 16	83	76. 36
14	12. 88	49	45. 8	84	77. 28
15	13. 80	50	46.	85	78. 20
16	14. 72	51	46. 92	86	79. 12
17	15. 64	52	47. 84	87	80. 4
18	16. 56	53	48. 76	88	80. 96
19	17. 48	54	49. 68	89	81. 88
20	18. 40	55	50. 60	90	82. 80
21	19. 32	56	51. 52	91	83. 72
22	20. 24	57	52. 44	92	84. 64
23	21. 16	58	53. 36	93	85. 56
24	22. 8	59	54. 28	94	86. 48
25	23.	60	55. 20	95	87. 40
26	23. 92	61	56. 12	96	88. 32
27	24. 84	62	57. 4	97	89. 24
28	25. 76	63	57. 96	98	90. 16
29	26. 68	64	58. 88	99	91. 8
30	27. 60	65	59. 80	100	92.
31	28. 52	66	60. 72	125	115.
32	29. 44	67	61. 64	150	138.
33	30. 36	68	62. 56	175	161.
34	31. 28	69	63. 48	200	184.
35	32. 20	70	64. 40	225	107.

<i>Dols. Cts.</i>
65. 32
66. 24
67. 16
68. 8
69.
69. 92
70. 84
71. 76
72. 68
73. 60
74. 52
75. 44
76. 36
77. 28
78. 20
79. 12
80. 4
80. 96
81. 88
82. 80
83. 72
84. 64
85. 56
86. 48
87. 40
88. 32
89. 24
90. 16
91. 8
92.
115.
138.
161.
184.
107.

### At 93 Cents.

<i>No.</i>	<i>Dols. Cts.</i>	<i>No.</i>	<i>Dols. Cts.</i>	<i>No.</i>	<i>Dols. Cts.</i>
1	. 93	36	38. 48	71	66. 3
2	1. 86	37	34. 41	72	66. 96
3	2. 79	38	35. 34	73	67. 89
4	3. 72	39	36. 27	74	68. 82
5	4. 65	40	37. 20	75	69. 75
6	5. 58	41	38. 13	76	70. 68
7	6. 51	42	39. 6	77	71. 61
8	7. 44	43	39. 99	78	72. 54
9	8. 37	44	40. 92	79	73. 47
10	9. 30	45	41. 85	80	74. 40
11	10. 23	46	42. 78	81	75. 33
12	11. 16	47	43. 71	82	76. 26
13	12. 9	48	44. 64	83	77. 19
14	13. 2	49	45. 57	84	78. 12
15	13. 95	50	46. 50	85	79. 5
16	14. 88	51	47. 43	86	79. 98
17	15. 81	52	48. 36	87	80. 91
18	16. 74	53	49. 29	88	81. 84
19	17. 67	54	50. 22	89	82. 77
20	18. 60	55	51. 15	90	83. 70
21	19. 53	56	52. 8	91	84. 63
22	20. 46	57	53. 1	92	85. 56
23	21. 39	58	53. 94	93	86. 49
24	22. 32	59	54. 87	94	87. 42
25	23. 25	60	55. 80	95	88. 35
26	24. 18	61	56. 73	96	89. 28
27	25. 11	62	57. 66	97	90. 21
28	26. 4	63	58. 59	98	91. 14
29	26. 97	64	59. 52	99	92. 7
30	27. 90	65	60. 45	100	93.
31	28. 83	66	61. 38	125	116. 25
32	29. 76	67	62. 31	150	139. 50
33	30. 69	68	63. 24	175	162. 75
34	31. 62	69	64. 17	200	186.
35	32. 55	70	65. 10	225	109. 25

At  $93\frac{3}{4}$  Cents, or  $\frac{15}{16}$  of a Dollar.

No.	Dols. Cts.	No.	Dols. Cts.	No.	Dols. Cts.
1	.93 $\frac{3}{4}$	36	33.75	71	66.56 $\frac{1}{4}$
2	1.87 $\frac{1}{2}$	37	34.68 $\frac{3}{4}$	72	67.50
3	2.81 $\frac{1}{4}$	38	35.62 $\frac{1}{2}$	73	68.43 $\frac{3}{4}$
4	3.75	39	36.56 $\frac{1}{4}$	74	69.37 $\frac{1}{2}$
5	4.68 $\frac{3}{4}$	40	37.50	75	70.31 $\frac{1}{4}$
6	5.62 $\frac{1}{2}$	41	38.43 $\frac{3}{4}$	76	71.25
7	6.56 $\frac{1}{4}$	42	39.37 $\frac{1}{2}$	77	72.18 $\frac{3}{4}$
8	7.50	43	40.31 $\frac{1}{4}$	78	73.12 $\frac{1}{2}$
9	8.43 $\frac{3}{4}$	44	41.25	79	74.6 $\frac{1}{2}$
10	9.37 $\frac{1}{2}$	45	42.18 $\frac{3}{4}$	80	75.
11	10.31 $\frac{1}{4}$	46	43.12 $\frac{1}{2}$	81	75.93 $\frac{3}{4}$
12	11.25	47	44.6 $\frac{1}{2}$	82	76.87 $\frac{1}{2}$
13	12.18 $\frac{3}{4}$	48	45.	83	77.81 $\frac{1}{4}$
14	13.12 $\frac{1}{2}$	49	45.93 $\frac{3}{4}$	84	78.75
15	14.6 $\frac{1}{2}$	50	46.87 $\frac{1}{2}$	85	79.68 $\frac{3}{4}$
16	15.	51	47.81 $\frac{1}{4}$	86	80.62 $\frac{1}{2}$
17	15.93 $\frac{3}{4}$	52	48.75	87	81.56 $\frac{1}{4}$
18	16.87 $\frac{1}{2}$	53	49.68 $\frac{3}{4}$	88	82.50
19	17.81 $\frac{1}{4}$	54	50.62 $\frac{1}{2}$	89	83.43 $\frac{3}{4}$
20	18.75	55	51.56 $\frac{1}{4}$	90	84.37 $\frac{1}{2}$
21	19.68 $\frac{3}{4}$	56	52.50	91	85.31 $\frac{1}{4}$
22	20.62 $\frac{1}{2}$	57	53.43 $\frac{3}{4}$	92	86.25
23	21.56 $\frac{1}{4}$	58	54.37 $\frac{1}{2}$	93	87.18 $\frac{3}{4}$
24	22.50	59	55.31 $\frac{1}{4}$	94	88.12 $\frac{1}{2}$
25	23.43 $\frac{3}{4}$	60	56.25	95	89.6 $\frac{1}{2}$
26	24.37 $\frac{1}{2}$	61	57.18 $\frac{3}{4}$	96	90.
27	25.31 $\frac{1}{4}$	62	58.12 $\frac{1}{2}$	97	90.93 $\frac{3}{4}$
28	26.25	63	59.6 $\frac{1}{2}$	98	91.87 $\frac{1}{2}$
29	27.18 $\frac{3}{4}$	64	60.	99	92.81 $\frac{1}{4}$
30	28.12 $\frac{1}{2}$	65	60.93 $\frac{3}{4}$	100	93.75
31	29.6 $\frac{1}{2}$	66	61.87 $\frac{1}{2}$	125	117.18 $\frac{3}{4}$
32	30.	67	62.81 $\frac{1}{4}$	150	140.62 $\frac{1}{2}$
33	30.93 $\frac{3}{4}$	68	63.75	175	164.6 $\frac{1}{2}$
34	31.87 $\frac{1}{2}$	69	64.68 $\frac{3}{4}$	200	187.50
35	32.81 $\frac{1}{4}$	70	65.62 $\frac{1}{2}$	225	210.93 $\frac{3}{4}$

Dollar.

Dols. Cts.
66. 56 $\frac{1}{4}$
67. 50.
68. 43 $\frac{3}{4}$
69. 37 $\frac{1}{2}$
70. 31 $\frac{1}{2}$
71. 25
72. 18 $\frac{3}{4}$
73. 12 $\frac{1}{2}$
74. 6 $\frac{1}{2}$
75.
75. 93 $\frac{3}{4}$
76. 87 $\frac{1}{2}$
77. 81 $\frac{1}{4}$
78. 75
79. 68 $\frac{3}{4}$
80. 62 $\frac{1}{2}$
81. 56 $\frac{1}{4}$
82. 50
83. 43 $\frac{3}{4}$
84. 37 $\frac{1}{2}$
85. 31 $\frac{1}{4}$
86. 25
87. 18 $\frac{3}{4}$
88. 12 $\frac{1}{2}$
89. 6 $\frac{1}{2}$
90.
90. 93 $\frac{3}{4}$
91. 87 $\frac{1}{2}$
92. 81 $\frac{1}{4}$
93. 75
117. 18 $\frac{3}{4}$
140. 62 $\frac{1}{2}$
164. 6 $\frac{1}{2}$
187. 50
210. 93 $\frac{3}{4}$

At 94 Cents.

No.	Dols. Cts.	No.	Dols. Cts.	No.	Dols. Cts.
1	. 94	36	33. 84	71	66. 74
2	1. 88	37	34. 78	72	67. 68
3	2. 82	38	35. 72	73	68. 62
4	3. 76	39	36. 66	74	69. 56
5	4. 70	40	37. 60	75	70. 50
6	5. 64	41	38. 54	76	71. 44
7	6. 58	42	39. 48	77	72. 38
8	7. 52	43	40. 42	78	73. 32
9	8. 46	44	41. 36	79	74. 26
10	9. 40	45	42. 30	80	75. 20
11	10. 34	46	43. 24	81	76. 14
12	11. 28	47	44. 18	82	77. 8
13	12. 22	48	45. 12	83	78. 2
14	13. 16	49	46. 6	84	78. 96
15	14. 10	50	47.	85	79. 90
16	15. 4	51	47. 94	86	80. 84
17	15. 98	52	48. 88	87	81. 78
18	16. 92	53	49. 82	88	82. 72
19	17. 86	54	50. 76	89	83. 66
20	18. 80	55	51. 70	90	84. 60
21	19. 74	56	52. 64	91	85. 54
22	20. 68	57	53. 58	92	86. 48
23	21. 62	58	54. 52	93	87. 42
24	22. 56	59	55. 46	94	88. 36
25	23. 50	60	56. 40	95	89. 30
26	24. 44	61	57. 34	96	90. 24
27	25. 38	62	58. 28	97	91. 18
28	26. 32	63	59. 22	98	92. 12
29	27. 26	64	60. 16	99	93. 6
30	28. 20	65	61. 10	100	94.
31	29. 14	66	62. 4	125	117. 50
32	30. 8	67	62. 98	160	141.
33	31. 2	68	63. 92	175	164. 50
34	31. 96	69	64. 86	200	188.
35	32. 90	70	65. 80	225	211. 50

## At 95 Cents.

No.	Dols. Cts.	No.	Dols. Cts.	No.	Dols. Cts.
1	. 95	86	34. 20	71	67. 45
2	1. 90	87	35. 15	72	68. 40
3	2. 85	88	36. 10	73	69. 35
4	3. 80	39	37. 5	74	70. 30
5	4. 75	40	38.	75	71. 25
6	5. 70	41	38. 95	76	72. 20
7	6. 65	42	39. 90	77	73. 15
8	7. 60	43	40. 85	78	74. 10
9	8. 55	44	41. 80	79	75. 5
10	9. 50	45	42. 75	80	76.
11	10. 45	46	43. 70	81	76. 95
12	11. 40	47	44. 65	82	77. 90
13	12. 35	48	45. 60	83	78. 85
14	13. 30	49	46. 55	84	79. 80
15	14. 25	50	47. 50	85	80. 75
16	15. 20	51	48. 45	86	81. 70
17	16. 15	52	49. 40	87	82. 65
18	17. 10	53	50. 35	88	83. 60
19	18. 5	54	51. 30	89	84. 55
20	19.	55	52. 25	90	85. 50
21	19. 95	56	53. 20	91	86. 45
22	20. 90	57	54. 15	92	87. 40
23	21. 85	58	55. 10	93	88. 35
24	22. 80	59	56. 5	94	89. 30
25	23. 75	60	57.	95	90. 25
26	24. 70	61	57. 95	96	91. 20
27	25. 65	62	58. 90	97	92. 15
28	26. 60	63	59. 85	98	93. 10
29	27. 55	64	60. 80	99	94. 5
30	28. 50	65	61. 75	100	95.
31	29. 45	66	62. 70	125	118. 75
32	30. 40	67	63. 65	150	142. 50
33	31. 35	68	64. 60	175	166. 25
34	32. 30	69	65. 55	200	190.
35	33. 25	70	66. 50	225	213. 75

Dols. Cts.
67. 45
68. 40
69. 35
70. 30
71. 25
72. 20
73. 15
74. 10
75. 5
76.
76. 95
77. 90
78. 85
79. 80
80. 75
81. 70
82. 65
83. 60
84. 55
85. 50
86. 45
87. 40
88. 35
89. 30
90. 25
91. 20
92. 15
93. 10
94. 5
95.
118. 75
142. 50
166. 25
190.
213. 75

### At 96 Cents.

No.	Dols. Cts.	No.	Dols. Cts.	No.	Dols. Cts.
1	. 96	36	34. 56	71	68. 16
2	1. 92	37	35. 52	72	69. 12
3	2. 88	38	33. 48	73	70. 8
4	3. 84	39	37. 44	74	71. 4
5	4. 80	40	38. 40	75	72.
6	5. 76	41	39. 36	76	72. 96
7	6. 72	42	40. 32	77	73. 92
8	7. 68	43	41. 28	78	74. 88
9	8. 64	44	42. 24	79	75. 84
10	9. 60	45	43. 20	80	76. 80
11	10. 56	46	44. 16	81	77. 76
12	11. 52	47	45. 12	82	78. 72
13	12. 48	48	46. 8	83	79. 68
14	13. 44	49	47. 4	84	80. 64
15	14. 40	50	48.	85	81. 60
16	15. 36	51	48. 96	86	82. 56
17	16. 32	52	49. 92	87	83. 52
18	17. 28	53	50. 88	88	84. 48
19	18. 24	54	51. 84	89	85. 44
20	19. 20	55	52. 80	90	86. 40
21	20. 16	56	53. 76	91	87. 36
22	21. 12	57	54. 72	92	88. 32
23	22. 8	58	55. 68	93	89. 28
24	23. 4	59	56. 64	94	90. 24
25	24.	60	57. 60	95	91. 20
26	24. 96	61	58. 56	96	92. 16
27	25. 92	62	59. 52	97	93. 12
28	26. 88	63	60. 48	98	94. 8
29	27. 84	64	61. 44	99	95. 4
30	28. 80	65	62. 40	100	96.
31	29. 76	66	63. 36	125	120.
32	30. 72	67	64. 32	150	144.
33	31. 68	68	65. 28	175	168.
34	32. 64	69	66. 24	200	192.
35	33. 60	70	67. 20	225	216.

K\*

## At 97 Cents.

No.	Dols. Cts.	No.	Dols. Cts.	No.	Dols. Cts.
1	. 97	36	34. 92	71	68. 87
2	1. 94	37	35. 89	72	69. 84
3	2. 91	38	36. 86	73	70. 81
4	3. 88	39	37. 83	74	71. 78
5	4. 85	40	38. 80	75	72. 75
6	5. 82	41	39. 77	76	73. 72
7	6. 79	42	40. 74	77	74. 69
8	7. 76	43	41. 71	78	75. 66
9	8. 73	44	42. 68	79	76. 63
10	9. 70	45	43. 65	80	77. 60
11	10. 67	46	44. 62	81	78. 57
12	11. 64	47	45. 59	82	79. 54
13	12. 61	48	46. 56	83	80. 51
14	13. 58	49	47. 53	84	81. 48
15	14. 55	50	48. 50	85	82. 45
16	15. 52	51	49. 47	86	83. 42
17	16. 49	52	50. 44	87	84. 39
18	17. 46	53	51. 41	88	85. 36
19	18. 43	54	52. 38	89	86. 33
20	19. 40	55	53. 35	90	87. 30
21	20. 37	56	54. 32	91	88. 27
22	21. 34	57	55. 29	92	89. 24
23	22. 31	58	56. 26	93	90. 21
24	23. 28	59	57. 23	94	91. 18
25	24. 25	60	58. 20	95	92. 15
26	25. 22	61	59. 17	96	93. 12
27	26. 19	62	60. 14	97	94. 9
28	27. 16	63	61. 11	98	95. 6
29	28. 13	64	62. 8	99	96. 3
30	29. 10	65	63. 5	100	97.
31	30. 7	66	64. 2	125	121. 25
32	31. 4	67	64. 99	150	145. 50
33	32. 1	68	65. 96	175	169. 75
34	32. 98	69	66. 93	200	194.
35	33. 95	70	67. 90	225	218. 25

Dols. Cts.

68. 87  
 69. 84  
 70. 81  
 71. 78  
 72. 75  
 73. 72  
 74. 69  
 75. 66  
 76. 63  
 77. 60  
 78. 57  
 79. 54  
 80. 51  
 81. 48  
 82. 45  
 83. 42  
 84. 39  
 85. 36  
 86. 33  
 87. 30  
 88. 27  
 89. 24  
 90. 21  
 91. 18  
 92. 15  
 93. 12  
 94. 9  
 95. 6  
 96. 3  
 97.  
 121. 25  
 145. 50  
 169. 75  
 194.  
 218. 25

## At 98 Cents.

No.	Dols. Cts.	No.	Dols. Cts.	No.	Dols. Cts.
1	. 98	86	35. 28	71	69. 58
2	1. 96	87	36. 26	72	70. 56
3	2. 94	88	37. 24	73	71. 54
4	3. 92	89	38. 22	74	72. 52
5	4. 90	40	39. 20	75	73. 50
6	5. 88	41	40. 18	76	74. 48
7	6. 86	42	41. 16	77	75. 46
8	7. 84	43	42. 14	78	76. 44
9	8. 82	44	43. 12	79	77. 42
10	9. 80	45	44. 10	80	78. 40
11	10. 78	46	45. 8	81	79. 38
12	11. 76	47	46. 6	82	80. 36
13	12. 74	48	47. 4	83	81. 34
14	13. 72	49	48. 2	84	82. 32
15	14. 70	50	49.	85	83. 30
16	15. 68	51	49. 98	86	84. 28
17	16. 66	52	50. 96	87	85. 26
18	17. 64	53	51. 94	88	86. 24
19	18. 62	54	52. 92	89	87. 22
20	19. 60	55	53. 90	90	88. 20
21	20. 58	56	54. 88	91	89. 18
22	21. 56	57	55. 86	92	90. 16
23	22. 54	58	56. 84	93	91. 14
24	23. 52	59	57. 82	94	92. 12
25	24. 50	60	58. 80	95	93. 10
26	25. 48	61	59. 78	96	94. 8
27	26. 46	62	60. 76	97	95. 6
28	27. 44	63	61. 74	98	96. 4
29	28. 42	64	62. 72	99	97. 2
30	29. 40	65	63. 70	100	98.
31	30. 38	66	64. 68	125	122. 50
32	31. 36	67	65. 66	150	147.
33	32. 34	68	66. 64	175	171. 50
34	33. 32	69	67. 62	200	190.
35	34. 30	70	68. 60	225	220. 50



At 99 Cents.

No.	Dols. Cts.	No.	Dols. Cts.	No.	Dols. Cts.
1	. 99	36	35. 64	71	70. 29
2	1. 98	37	36. 63	72	71. 28
3	2. 97	38	37. 62	73	72. 27
4	3. 96	39	38. 61	74	73. 26
5	4. 95	40	39. 60	75	74. 25
6	5. 94	41	40. 59	76	75. 24
7	6. 93	42	41. 58	77	76. 23
8	7. 92	43	42. 57	78	77. 22
9	8. 91	44	43. 56	79	78. 21
10	9. 90	45	44. 55	80	79. 20
11	10. 89	46	45. 54	81	80. 19
12	11. 88	47	46. 53	82	81. 18
13	12. 87	48	47. 52	83	82. 17
14	13. 86	49	48. 51	84	83. 16
15	14. 85	50	49. 50	85	84. 15
16	15. 84	51	50. 49	86	85. 14
17	16. 83	52	51. 48	87	86. 13
18	17. 82	53	52. 47	88	87. 12
19	18. 81	54	53. 46	89	88. 11
20	19. 80	55	54. 45	90	89. 10
21	20. 79	56	55. 44	91	90. 9
22	21. 78	57	56. 43	92	91. 8
23	22. 77	58	57. 42	93	92. 7
24	23. 76	59	58. 41	94	93. 6
25	24. 75	60	59. 40	95	94. 5
26	25. 74	61	60. 39	96	95. 4
27	26. 73	62	61. 38	97	96. 3
28	27. 72	63	62. 37	98	97. 2
29	28. 71	64	63. 36	99	98. 1
30	29. 70	65	64. 35	100	99.
31	30. 69	66	65. 34	125	123. 75
32	31. 68	67	66. 33	150	148. 50
33	32. 67	68	67. 32	175	173. 25
34	33. 66	69	68. 31	200	198.
35	34. 65	70	69. 30	225	222. 75

Dols. Cts.

70. 29  
 71. 28  
 72. 27  
 73. 26  
 74. 25  
 75. 24  
 76. 23  
 77. 22  
 78. 21  
 79. 20  
 80. 19  
 81. 18  
 82. 17  
 83. 16  
 84. 15  
 85. 14  
 86. 13  
 87. 12  
 88. 11  
 89. 10  
 90. 9  
 91. 8  
 92. 7  
 93. 6  
 94. 5  
 95. 4  
 96. 3  
 97. 2  
 98. 1  
 99.  
 123. 75  
 148. 50  
 173. 25  
 198.  
 222. 75

## At \$1 25 Cents.

No.	Dols. Cts.	No.	Dols. Cts.	No.	Dols. Cts.
1	1. 25	86	45.	71	88. 75
2	2. 50	87	46. 25	72	90.
3	3. 75	88	47. 50	73	91. 25
4	5.	89	48. 75	74	92. 50
5	6. 25	40	50.	75	93. 75
6	7. 50	41	51. 25	76	95.
7	8. 75	42	52. 50	77	96. 25
8	10.	43	53. 75	78	97. 50
9	11. 25	44	55.	79	98. 75
10	12. 50	45	56. 25	80	100.
11	13. 75	46	57. 50	81	101. 25
12	15.	47	58. 75	82	102. 50
13	16. 25	48	60.	83	103. 75
14	17. 50	49	61. 25	84	105.
15	18. 75	50	62. 50	85	106. 25
16	20.	51	63. 75	86	107. 50
17	21. 25	52	65.	87	108. 75
18	22. 50	53	66. 25	88	110.
19	23. 75	54	67. 50	89	111. 25
20	25.	55	68. 75	90	112. 50
21	26. 25	56	70.	91	113. 75
22	27. 50	57	71. 25	92	115.
23	28. 75	58	72. 50	93	116. 25
24	30.	59	73. 75	94	117. 50
25	31. 25	60	75.	95	118. 75
26	32. 50	61	76. 25	96	120.
27	33. 75	62	77. 50	97	121. 25
28	35.	63	78. 75	98	122. 50
29	36. 25	64	80.	99	123. 75
30	37. 50	65	81. 25	100	125.
31	38. 75	66	82. 50	125	156. 25
32	40.	67	83. 75	150	187. 50
33	41. 25	68	85.	175	218. 75
34	42. 50	69	86. 25	200	250. ..
35	43. 75	70	87. 50	225	281. 25

## At \$1 50 Cents.

No.	Dols. Cts.	No.	Dols. Cts.	No.	Dols. Cts.
1	1. 50	36	54.	71	106. 50
2	3.	37	55. 50	72	108.
3	4. 50	38	57.	73	109. 50
4	6.	39	58. 50	74	111.
5	7. 50	40	60.	75	112. 50
6	9.	41	61. 50	76	114.
7	10. 50	42	63.	77	115. 50
8	12.	43	64. 50	78	117.
9	13. 50	44	66.	79	118. 50
10	15.	45	67. 50	80	120.
11	16. 50	46	69.	81	121. 50
12	18.	47	70. 50	82	123.
13	19. 50	48	72.	83	124. 50
14	21.	49	73. 50	84	126.
15	22. 50	50	75.	85	127. 50
16	24.	51	76. 50	86	129.
17	25. 50	52	78.	87	130. 50
18	27.	53	79. 50	88	132.
19	28. 50	54	81.	89	133. 50
20	30.	55	82. 50	90	135.
21	31. 50	56	84.	91	136. 50
22	33.	57	85. 50	92	138.
23	34. 50	58	87.	93	139. 50
24	36.	59	88. 50	94	141.
25	37. 50	60	90.	95	142. 50
26	39.	61	91. 50	96	144.
27	40. 50	62	93.	97	145. 50
28	42.	63	94. 50	98	147.
29	43. 50	64	96.	99	148. 50
30	45.	65	97. 50	100	150.
31	46. 50	66	99.	125	187. 50
32	48.	67	100. 50	150	225.
33	49. 50	68	102.	175	262. 50
34	51.	69	103. 50	200	300.
35	52. 50	70	105.	225	337. 50

## At \$1 75 Cents.

*Dols. Cts.*

106. 50  
108.  
109. 50  
111.  
112. 50  
114.  
115. 50  
117.  
118. 50  
120.  
121. 50  
123.  
124. 50  
126.  
127. 50  
129.  
180. 50  
182.  
188. 50  
185.  
186. 50  
188.  
189. 50  
141.  
142. 50  
144.  
145. 50  
147.  
148. 50  
150.  
187. 50  
225.  
262. 50  
800.  
837. 50

No.	<i>Dols. Cts.</i>	No.	<i>Dols. Cts.</i>	No.	<i>Dols. Cts.</i>
1	1. 75	36	63.	71	124. 25
2	3. 50	37	64. 75	72	126.
3	5. 25	38	66. 50	73	127. 75
4	7.	39	68. 25	74	129. 50
5	8. 75	40	70.	75	131. 25
6	10. 50	41	71. 75	76	133.
7	12. 25	42	73. 50	77	134. 75
8	14.	43	75. 25	78	136. 50
9	15. 75	44	77.	79	138. 25
10	17. 50	45	78. 75	80	140.
11	19. 25	46	80. 50	81	141. 75
12	21.	47	82. 25	82	143. 50
13	22. 75	48	84.	83	145. 25
14	24. 50	49	85. 75	84	147.
15	26. 25	50	87. 50	85	148. 75
16	28.	51	89. 25	86	150. 50
17	29. 75	52	91.	87	152. 25
18	31. 50	53	92. 75	88	154.
19	33. 25	54	94. 50	89	155. 75
20	35.	55	96. 25	90	157. 50
21	36. 75	56	98.	91	159. 25
22	38. 50	57	99. 75	92	161.
23	40. 25	58	101. 50	93	162. 75
24	42.	59	103. 25	94	164. 50
25	43. 75	60	105.	95	166. 25
26	45. 50	61	106. 75	96	168.
27	47. 25	62	108. 50	97	169. 75
28	49.	63	110. 25	98	171. 50
29	50. 75	64	112.	99	173. 25
30	52. 50	65	113. 75	100	175.
31	54. 25	66	115. 50	125	218. 75
32	56.	67	117. 25	150	262. 50
33	57. 75	68	119.	175	306. 25
34	59. 50	69	120. 75	200	350.
35	61. 25	70	122. 50	225	393. 75

## At 2 Dollars.

No.	Dols. Cts.	No.	Dols. Cts.	No.	Dols. Cts.
1	2.	36	72.	71	142.
2	4.	37	74.	72	144.
3	6.	38	76.	73	146.
4	8.	39	78.	74	148.
5	10.	40	80.	75	150.
6	12.	41	82.	76	152.
7	14.	42	84.	77	154.
8	16.	43	86.	78	156.
9	18.	44	88.	79	158.
10	20.	45	90.	80	160.
11	22.	46	92.	81	162.
12	24.	47	94.	82	164.
13	26.	48	96.	83	166.
14	28.	49	98.	84	168.
15	30.	50	100.	85	170.
16	32.	51	102.	86	172.
17	34.	52	104.	87	174.
18	36.	53	106.	88	176.
19	38.	54	108.	89	178.
20	40.	55	110.	90	180.
21	42.	56	112.	91	182.
22	44.	57	114.	92	184.
23	46.	58	116.	93	186.
24	48.	59	118.	94	188.
25	50.	60	120.	95	190.
26	52.	61	122.	96	192.
27	54.	62	124.	97	194.
28	56.	63	126.	98	196.
29	58.	64	128.	99	198.
30	60.	65	130.	100	200.
31	62.	66	132.	125	250.
32	64.	67	134.	150	300.
33	66.	68	136.	175	350.
34	68.	69	138.	200	400.
35	70.	70	140.	225	450.

At \$2 25 Cents.

Dols. Cts.

142.  
144.  
146.  
148.  
150.  
152.  
154.  
156.  
158.  
160.  
162.  
164.  
166.  
168.  
170.  
172.  
174.  
176.  
178.  
180.  
182.  
184.  
186.  
188.  
190.  
192.  
194.  
196.  
198.  
200.  
250.  
300.  
350.  
400.  
450.

No.	Dols. Cts.	No.	Dols. Cts.	No.	Dols. Cts.
1	2. 25	36	81.	71	159. 75
2	4. 50	37	83. 25	72	162.
3	6. 75	38	85. 50	73	164. 25
4	9.	39	87. 75	74	166. 50
5	11. 25	40	90.	75	168. 75
6	13. 50	41	92. 25	76	171.
7	15. 75	42	94. 50	77	173. 25
8	18.	43	96. 75	78	175. 50
9	20. 25	44	99.	79	177. 75
10	22. 50	45	101. 25	80	180.
11	24. 75	46	103. 50	81	182. 25
12	27.	47	105. 75	82	184. 50
13	29. 25	48	108.	83	186. 75
14	31. 50	49	110. 25	84	189.
15	33. 75	50	112. 50	85	191. 25
16	36.	51	114. 75	86	193. 50
17	38. 25	52	117.	87	195. 75
18	40. 50	53	119. 25	88	198.
19	42. 75	54	121. 50	89	200. 25
20	45.	55	123. 75	90	202. 50
21	47. 25	56	126.	91	204. 75
22	49. 50	57	128. 25	92	207.
23	51. 75	58	130. 50	93	209. 25
24	54.	59	132. 75	94	211. 50
25	56. 25	60	135.	95	213. 75
26	58. 50	61	137. 25	96	216.
27	60. 75	62	139. 50	97	218. 25
28	63.	63	141. 75	98	220. 50
29	65. 25	64	144.	99	222. 75
30	67. 50	65	146. 25	100	225.
31	69. 75	66	148. 50	125	281. 25
32	72.	67	150. 75	150	337. 50
33	74. 25	68	153.	175	393. 75
34	76. 50	69	155. 25	200	450.
35	78. 75	70	157. 50	225	506. 25

## At \$2 50 Cents.

No.	Dols. Cts.	No.	Dols. Cts.	No.	Dols. Cts.
1	2. 50	36	90.	71	177. 50
2	5.	37	92. 50	72	180.
3	7. 50	38	95.	73	182. 50
4	10.	39	97. 50	74	185.
5	12. 50	40	100.	75	187. 50
6	15.	41	102. 50	76	190.
7	17. 50	42	105.	77	192. 50
8	20.	43	107. 50	78	195.
9	22. 50	44	110.	79	197. 50
10	25.	45	112. 50	80	200.
11	27. 50	46	115.	81	202. 50
12	30.	47	117. 50	82	205.
13	32. 50	48	120.	83	207. 50
14	35.	49	122. 50	84	210.
15	37. 50	50	125.	85	212. 50
16	40.	51	127. 50	86	215.
17	42. 50	52	130.	87	217. 50
18	45.	53	132. 50	88	220.
19	47. 50	54	135.	89	222. 50
20	50.	55	137. 50	90	225.
21	52. 50	56	140.	91	227. 50
22	55.	57	142. 50	92	230.
23	57. 50	58	145.	93	232. 50
24	60.	59	147. 50	94	235.
25	62. 50	60	150.	95	237. 50
26	65.	61	152. 50	96	240.
27	67. 50	62	155.	97	242. 50
28	70.	63	157. 50	98	245.
29	72. 50	64	160.	99	247. 50
30	75.	65	162. 50	100	250.
31	77. 50	66	165.	125	312. 50
32	80.	67	167. 50	150	375.
33	82. 50	68	170.	175	437. 50
34	85.	69	172. 50	200	500.
35	87. 50	70	175.	225	562. 50

No.	Dols. Cts.
1	177. 50
2	180.
3	182. 50
4	185.
5	187. 50
6	190.
7	192. 50
8	195.
9	197. 50
0	200.
1	202. 50
2	205.
3	207. 50
4	210.
5	212. 50
6	215.
7	217. 50
8	220.
9	222. 50
0	225.
1	227. 50
2	230.
3	232. 50
4	235.
5	237. 50
6	240.
7	242. 50
8	245.
9	247. 50
0	250.
1	252. 50
2	255.
3	257. 50
4	260.
5	262. 50
6	265.
7	267. 50
8	270.
9	272. 50
0	275.
1	277. 50
2	280.
3	282. 50
4	285.
5	287. 50
6	290.
7	292. 50
8	295.
9	297. 50
0	300.
1	302. 50
2	305.
3	307. 50
4	310.
5	312. 50
6	315.
7	317. 50
8	320.
9	322. 50
0	325.
1	327. 50
2	330.
3	332. 50
4	335.
5	337. 50
6	340.
7	342. 50
8	345.
9	347. 50
0	350.
1	352. 50

At \$2 75 Cents.

No.	Dols. Cts.	No.	Dols. Cts.	No.	Dols. Cts.
1	2. 75	36	99.	71	195. 25
2	5. 50	37	101. 75	72	198.
3	8. 25	38	104. 50	73	200. 75
4	11.	39	107. 25	74	203. 50
5	13. 75	40	110.	75	206. 25
6	16. 50	41	112. 75	76	209.
7	19. 25	42	115. 50	77	211. 75
8	22.	43	118. 25	78	214. 50
9	24. 75	44	121.	79	217. 25
10	27. 50	45	123. 75	80	220.
11	30. 25	46	126. 50	81	222. 75
12	33.	47	129. 25	82	225. 50
13	35. 75	48	132.	83	228. 25
14	38. 50	49	134. 75	84	231.
15	41. 25	50	137. 50	85	233. 75
16	44.	51	140. 25	86	236. 50
17	46. 75	52	143.	87	239. 25
18	49. 50	53	145. 75	88	242.
19	52. 25	54	148. 50	89	244. 75
20	55.	55	151. 25	90	247. 50
21	57. 75	56	154.	91	250. 25
22	60. 50	57	156. 75	92	253.
23	63. 25	58	159. 50	93	255. 75
24	66.	59	162. 25	94	258. 50
25	68. 75	60	165.	95	261. 25
26	71. 50	61	167. 75	96	264.
27	74. 25	62	170. 50	97	266. 75
28	77.	63	173. 25	98	269. 50
29	79. 75	64	176.	99	272. 25
30	82. 50	65	178. 75	100	275.
31	85. 25	66	181. 50	125	343. 75
32	88.	67	184. 25	150	412. 50
33	90. 75	68	187.	175	481. 25
34	93. 50	69	189. 75	200	550.
35	96. 25	70	192. 50	225	618. 75



### At 3 Dollars.

No.	Dols. Cts.	No.	Dols. Cts.	No.	Dols. Cts.
1	3.	36	108.	71	213.
2	6.	37	111.	72	216.
3	9.	38	114.	73	219.
4	12.	39	117.	74	222.
5	15.	40	120.	75	225.
6	18.	41	123.	76	228.
7	21.	42	126.	77	231.
8	24.	43	129.	78	234.
9	27.	44	132.	79	237.
10	30.	45	135.	80	240.
11	33.	46	138.	81	243.
12	36.	47	141.	82	246.
13	39.	48	144.	83	249.
14	42.	49	147.	84	252.
15	45.	50	150.	85	255.
16	48.	51	153.	86	258.
17	51.	52	156.	87	261.
18	54.	53	159.	88	264.
19	57.	54	162.	89	267.
20	60.	55	165.	90	270.
21	63.	56	168.	91	273.
22	66.	57	171.	92	276.
23	69.	58	174.	93	279.
24	72.	59	177.	94	282.
25	75.	60	180.	95	285.
26	78.	61	183.	96	288.
27	81.	62	186.	97	291.
28	84.	63	189.	98	294.
29	87.	64	192.	99	297.
30	90.	65	195.	100	300.
31	93.	66	198.	125	375.
32	96.	67	201.	150	450.
33	99.	68	204.	175	525.
34	102.	69	207.	200	600.
35	105.	70	210.	225	675.

At \$3 25 Cents.

	Dols.	Cts.
1	213.	
2	216.	
3	219.	
4	222.	
5	225.	
6	228.	
7	231.	
8	234.	
9	237.	
10	240.	
11	243.	
12	246.	
13	249.	
14	252.	
15	255.	
16	258.	
17	261.	
18	264.	
19	267.	
20	270.	
21	273.	
22	276.	
23	279.	
24	282.	
25	285.	
26	288.	
27	291.	
28	294.	
29	297.	
30	300.	
31	375.	
32	450.	
33	525.	
34	600.	
35	675.	

No.	Dols.	Cts.	No.	Dols.	Cts.	No.	Dols.	Cts.
1	3.	25	36	117.		71	230.	75
2	6.	50	37	120.	25	72	234.	
3	9.	75	38	123.	50	73	237.	25
4	13.		39	126.	75	74	240.	50
5	16.	25	40	130.		75	243.	75
6	19.	50	41	133.	25	76	247.	
7	22.	75	42	136.	50	77	250.	25
8	26.		43	139.	75	78	253.	50
9	29.	25	44	143.		79	256.	75
10	32.	50	45	146.	25	80	260.	
11	35.	75	46	149.	50	81	263.	25
12	39.		47	152.	75	82	266.	50
13	42.	25	48	156.		83	269.	75
14	45.	50	49	159.	25	84	273.	
15	48.	75	50	162.	50	85	276.	25
16	52.		51	165.	75	86	279.	50
17	55.	25	52	169.		87	282.	75
18	58.	50	53	172.	25	88	286.	
19	61.	75	54	175.	50	89	289.	25
20	65.		55	178.	75	90	292.	50
21	68.	25	56	182.		91	295.	75
22	71.	50	57	185.	25	92	299.	
23	74.	75	58	188.	50	93	302.	25
24	78.		59	191.	75	94	305.	50
25	81.	25	60	195.		95	308.	75
26	84.	50	61	198.	25	96	312.	
27	87.	75	62	201.	50	97	315.	25
28	91.		63	204.	75	98	318.	50
29	94.	25	64	208.		99	321.	75
30	97.	50	65	211.	25	100	325.	
31	100.	75	66	214.	50	125	406.	25
32	104.		67	217.	75	150	487.	50
33	107.	25	68	221.		175	568.	75
34	110.	50	69	224.	25	200	650.	
35	113.	75	70	227.	50	225	731.	25

L\*

At \$ 3 50 Cents.

No.	Dols. Cts.	No.	Dols. Cts.	No.	Dols. Cts.
1	8. 50	36	126.	71	248. 50
2	7.	37	129. 50	72	252.
3	10. 50	38	133.	73	255. 50
4	14.	39	136. 50	74	259.
5	17. 50	40	140.	75	262. 50
6	21.	41	143. 50	76	266.
7	24. 50	42	147.	77	269. 50
8	28.	43	150. 50	78	273.
9	31. 50	44	154.	79	276. 50
10	35.	45	157. 50	80	280.
11	38. 50	46	161.	81	283. 50
12	42.	47	164. 50	82	287.
13	45. 50	48	168.	83	290. 50
14	49.	49	171. 50	84	294.
15	52. 50	50	175.	85	297. 50
16	56.	51	178. 50	86	301.
17	59. 50	52	182.	87	304. 50
18	63.	53	185. 50	88	308.
19	66. 50	54	189.	89	311. 50
20	70.	55	192. 50	90	315.
21	73. 50	56	196.	91	318. 50
22	77.	57	199. 50	92	322.
23	80. 50	58	203.	93	325. 50
24	84.	59	206. 50	94	329.
25	87. 50	60	210.	95	332. 50
26	91.	61	213. 50	96	336.
27	94. 50	62	217.	97	339. 50
28	98.	63	220. 50	98	343.
29	101. 50	64	224.	99	346. 50
30	105.	65	227. 50	100	350.
31	108. 50	66	231.	125	437. 50
32	112.	67	234. 50	150	525.
33	115. 50	68	238.	175	612. 50
34	119.	69	241. 50	200	700.
35	122. 50	70	245.	225	787. 50

<i>Dols. Cts.</i>
248. 50
252.
255. 50
259.
262. 50
266.
269. 50
278.
276. 50
280.
283. 50
287.
290. 50
294.
297. 50
301.
304. 50
308.
311. 50
315.
318. 50
322.
325. 50
329.
332. 50
336.
339. 50
343.
346. 50
350.
437. 50
525.
612. 50
700.
787. 50

### At \$ 3 75 Cents.

<i>No.</i>	<i>Dols. Cts.</i>	<i>No.</i>	<i>Dols. Cts.</i>	<i>No.</i>	<i>Dols. Cts.</i>
1	3. 75	36	135.	71	266. 25
2	7. 50	37	138. 75	72	270.
3	11. 25	38	142. 50	73	273. 75
4	15.	39	146. 25	74	277. 50
5	18. 75	40	150.	75	281. 25
6	22. 50	41	153. 75	76	285.
7	26. 25	42	157. 50	77	288. 75
8	30.	43	161. 25	78	292. 50
9	33. 75	44	165.	79	296. 25
10	37. 50	45	168. 75	80	300.
11	41. 25	46	172. 50	81	303. 75
12	45.	47	176. 25	82	307. 50
13	48. 75	48	180.	83	311. 25
14	52. 50	49	183. 75	84	315.
15	56. 25	50	187. 50	85	318. 75
16	60.	51	191. 25	86	322. 50
17	63. 75	52	195.	87	326. 25
18	67. 50	53	198. 75	88	330.
19	71. 25	54	202. 50	89	333. 75
20	75.	55	206. 25	90	337. 50
21	78. 75	56	210.	91	341. 25
22	82. 50	57	213. 75	92	345.
23	86. 25	58	217. 50	93	348. 75
24	90.	59	221. 25	94	352. 50
25	93. 75	60	225.	95	356. 25
26	97. 50	61	228. 75	96	360.
27	101. 25	62	232. 50	97	363. 75
28	105.	63	236. 25	98	367. 50
29	108. 75	64	240.	99	371. 25
30	112. 50	65	243. 75	100	375.
31	116. 25	66	247. 50	125	468. 75
32	120.	67	251. 25	150	562. 50
33	123. 75	68	255.	175	656. 25
34	127. 50	69	258. 75	200	750.
35	131. 25	70	262. 50	225	843. 75

At 4 Dollars.

No.	Dols. Cts.	No.	Dols. Cts.	No.	Dols. Cts.
1	4.	36	144.	71	284.
2	8.	37	148.	72	288.
3	12.	38	152.	73	292.
4	16.	39	156.	74	296.
5	20.	40	160.	75	300.
6	24.	41	164.	76	304.
7	28.	42	168.	77	308.
8	32.	43	172.	78	312.
9	36.	44	176.	79	316.
10	40.	45	180.	80	320.
11	44.	46	184.	81	324.
12	48.	47	188.	82	328.
13	52.	48	192.	83	332.
14	56.	49	196.	84	336.
15	60.	50	200.	85	340.
16	64.	51	204.	86	344.
17	68.	52	208.	87	348.
18	72.	53	212.	88	352.
19	76.	54	216.	89	356.
20	80.	55	220.	90	360.
21	84.	56	224.	91	364.
22	88.	57	228.	92	368.
23	92.	58	232.	93	372.
24	96.	59	236.	94	376.
25	100.	60	240.	95	380.
26	104.	61	244.	96	384.
27	108.	62	248.	97	388.
28	112.	63	252.	98	392.
29	116.	64	256.	99	396.
30	120.	65	260.	100	400.
31	124.	66	264.	125	500.
32	128.	67	268.	150	600.
33	132.	68	272.	175	700.
34	136.	69	276.	200	800.
35	140.	70	280.	225	900.

No.	Dols. Cts.
71	284.
72	288.
73	292.
74	296.
75	300.
76	304.
77	308.
78	312.
79	316.
80	320.
81	324.
82	328.
83	332.
84	336.
85	340.
86	344.
87	348.
88	352.
89	356.
90	360.
91	364.
92	368.
93	372.
94	376.
95	380.
96	384.
97	388.
98	392.
99	396.
100	400.
101	500.
102	600.
103	700.
104	800.
105	900.

At \$4 25 Cents.

No.	Dols. Cts.	No.	Dols. Cts.	No.	Dols. Cts.
1	4. 25	36	153.	71	301. 75
2	8. 50	37	157. 25	72	306.
3	12. 75	38	161. 50	73	310. 25
4	17.	39	165. 75	74	314. 50
5	21. 25	40	170.	75	318. 75
6	25. 50	41	174. 25	76	323.
7	29. 75	42	178. 50	77	327. 25
8	34.	43	182. 75	78	331. 50
9	38. 25	44	187.	79	335. 75
10	42. 50	45	191. 25	80	340.
11	46. 75	46	195. 50	81	344. 25
12	51.	47	199. 75	82	348. 50
13	55. 25	48	204.	83	352. 75
14	59. 50	49	208. 25	84	357.
15	63. 75	50	212. 50	85	361. 25
16	68.	51	216. 75	86	365. 50
17	72. 25	52	221.	87	369. 75
18	76. 50	53	225. 25	88	374.
19	80. 75	54	229. 50	89	378. 25
20	85.	55	233. 75	90	382. 50
21	89. 25	56	238.	91	386. 75
22	93. 50	57	242. 25	92	391.
23	97. 75	58	246. 50	93	395. 25
24	102.	59	250. 75	94	399. 50
25	106. 25	60	255.	95	403. 75
26	110. 50	61	259. 25	96	408.
27	114. 75	62	263. 50	97	412. 25
28	119.	63	267. 75	98	416. 50
29	123. 25	64	272.	99	420. 75
30	127. 50	65	276. 25	100	425.
31	131. 75	66	280. 50	125	531. 25
32	136.	67	284. 75	150	677. 50
33	140. 25	68	289.	175	743. 75
34	144. 50	69	293. 25	200	850.
35	148. 75	70	297. 50	225	956. 25

At \$4 50 Cents.

No.	Dols. Cts.	No.	Dols. Cts.	No.	Dols. Cts.
1	4. 50	36	162.	71	319. 50
2	9.	37	166. 50	72	324.
3	13. 50	38	171.	73	328. 50
4	18.	39	175. 50	74	333.
5	22. 50	40	180.	75	337. 50
6	27.	41	184. 50	76	342.
7	31. 50	42	189.	77	346. 50
8	36.	43	193. 50	78	351.
9	40. 50	44	198.	79	355. 50
10	45.	45	202. 50	80	360.
11	49. 50	46	207.	81	364. 50
12	54.	47	211. 50	82	369.
13	58. 50	48	216.	83	373. 50
14	63.	49	220. 50	84	378.
15	67. 50	50	225.	85	382. 50
16	72.	51	229. 50	86	387.
17	76. 50	52	234.	87	391. 50
18	81.	53	238. 50	88	396.
19	85. 50	54	243.	89	400. 50
20	90.	55	247. 50	90	405.
21	94. 50	56	252.	91	409. 50
22	99.	57	256. 50	92	414.
23	103. 50	58	261.	93	418. 50
24	108.	59	265. 50	94	423.
25	112. 50	60	270.	95	427. 50
26	117.	61	274. 50	96	432.
27	121. 50	62	279.	97	436. 50
28	126.	63	283. 50	98	441.
29	130. 50	64	288.	99	445. 50
30	135.	65	292. 50	100	450.
31	139. 50	66	297.	125	562. 50
32	144.	67	301. 50	150	675.
33	148. 50	68	306.	175	787. 50
34	153.	69	310. 50	200	900.
35	157. 50	70	315.	225	1012. 50

At \$4 75 Cents.

Dols. Cts.
319. 50
324.
328. 50
333.
337. 50
342.
346. 50
351.
355. 50
360.
364. 50
369.
373. 50
378.
382. 50
387.
391. 50
396.
400. 50
405.
409. 50
414.
418. 50
423.
427. 50
432.
436. 50
441.
445. 50
450.
562. 50
675.
787. 50
900.
012. 50

No.	Dols. Cts.	No.	Dols. Cts.	No.	Dols. Cts.
1	4. 75	36	171.	71	337. 25
2	9. 50	37	175. 75	72	342.
3	14. 25	38	180. 50	73	346. 75
4	19.	39	185. 25	74	351. 50
5	23. 75	40	190.	75	356. 25
6	28. 50	41	194. 75	76	361.
7	33. 25	42	199. 50	77	365. 75
8	38.	43	204. 25	78	370. 50
9	42. 75	44	209.	79	375. 25
10	47. 50	45	213. 75	80	380.
11	52. 25	46	218. 50	81	384. 75
12	57.	47	223. 25	82	389. 50
13	61. 75	48	228.	83	394. 25
14	66. 50	49	232. 75	84	399.
15	71. 25	50	237. 50	85	403. 75
16	76.	51	242. 25	86	408. 50
17	80. 75	52	247.	87	413. 25
18	85. 50	53	251. 75	88	418.
19	90. 25	54	256. 50	89	422. 75
20	95.	55	261. 25	90	427. 50
21	99. 75	56	266.	91	432. 25
22	104. 50	57	270. 75	92	437.
23	109. 25	58	275. 50	93	441. 75
24	114.	59	280. 25	94	446. 50
25	118. 75	60	285.	95	451. 25
26	123. 50	61	289. 75	96	456.
27	128. 25	62	294. 50	97	460. 75
28	133.	63	299. 25	98	465. 50
29	137. 75	64	304.	99	470. 25
30	142. 50	65	308. 75	100	475.
31	147. 25	66	313. 50	125	593. 75
32	152.	67	318. 25	150	712. 50
33	156. 75	68	323.	175	831. 25
34	161. 50	69	327. 75	200	950.
35	166. 25	70	332. 50	225	1068. 75



*At 5 Dollars*  
At 5 Dollars.

No.	Dols. Cts.	No.	Dols. Cts.	No.	Dols. Cts.
1	5.	36	180.	71	355.
2	10.	37	185.	72	360.
3	15.	38	190.	73	365.
4	20.	39	195.	74	370.
5	25.	40	200.	75	375.
6	30.	41	205.	76	380.
7	35.	42	210.	77	385.
8	40.	43	215.	78	390.
9	45.	44	220.	79	395.
10	50.	45	225.	80	400.
11	55.	46	230.	81	405.
12	60.	47	235.	82	410.
13	65.	48	240.	83	415.
14	70.	49	245.	84	420.
15	75.	50	250.	85	425.
16	80.	51	255.	86	430.
17	85.	52	260.	87	435.
18	90.	53	265.	88	440.
19	95.	54	270.	89	445.
20	100.	55	275.	90	450.
21	105.	56	280.	91	455.
22	110.	57	285.	92	460.
23	115.	58	290.	93	465.
24	120.	59	295.	94	470.
25	125.	60	300.	95	475.
26	130.	61	305.	96	480.
27	135.	62	310.	97	485.
28	140.	63	315.	98	490.
29	145.	64	320.	99	495.
30	150.	65	325.	100	500.
31	155.	66	330.	125	625.
32	160.	67	335.	150	750.
33	165.	68	340.	175	875.
34	170.	69	345.	200	1000.
35	175.	70	350.	225	1125.

Dolla

Dols. Cts.
855.
860.
865.
870.
875.
880.
885.
890.
895.
400.
405.
410.
415.
420.
425.
430.
435.
440.
445.
450.
455.
460.
465.
470.
475.
480.
485.
490.
495.
500.
625.
750.
875.
000.
125.

RATE OF WAGES,  
FOR  
MANUFACTURERS, MECHANICS,  
OR  
LABORERS,  
*From 1 Dollar to 9½ Dollars per week;*  
TOGETHER WITH  
AMOUNTS OF BOARD BY THE WEEK,  
INTEREST TABLES,  
AND  
FORMS OF NOTES, RECEIPTS, &c.

## Rate of Wages per Week.

DAYS.	50 Cts.	62½ Cts.	75 Cts.	87½ Cts.
	Dols. Cts.	Dols. Cts.	Dols. Cts.	Dols. Cts.
1	. 2	. 2½	. 3	. 3½
1½	. 4	. 5½	. 6½	. 7½
2	. 6½	. 7	. 9	. 10½
2½	. 8½	. 10½	. 12½	. 14½
3	. 10½	. 13	. 15½	. 18½
3½	. 12½	. 15½	. 18½	. 22
4	. 14½	. 18	. 21½	. 25½
4½	. 16½	. 20½	. 25	. 29
5	. 18½	. 23	. 28	. 32½
5½	. 20½	. 26	. 31½	. 36½
6	. 23	. 28½	. 34½	. 40
6½	. 25	. 31½	. 37½	. 43½
7	. 27	. 33½	. 40½	. 47½
7½	. 29	. 36½	. 43½	. 51
8	. 31½	. 39	. 46½	. 54½
8½	. 33½	. 41½	. 50	. 58½
9	. 35½	. 44	. 53	. 62
9½	. 37½	. 46½	. 56½	. 65½
10	. 39½	. 49½	. 59½	. 69½
10½	. 41½	. 52	. 62½	. 73
11	. 43½	. 54½	. 65½	. 76½
11½	. 45½	. 57½	. 68½	. 80
12	. 47½	. 59½	. 71½	. 83½
12½	. 50	. 62½	. 75	. 87½
13	. 58½	. 72½	. 87½	1. 02
14	. 66½	. 83½	1.	1. 16½
15	. 75	. 93½	1. 12½	1. 31½
16	. 83½	1. 04	1. 25	1. 45½
17	. 91½	1. 14½	1. 37½	1. 60½
18	1.	1. 25	1. 50	1. 75
19	1. 50	1. 87½	2. 25	2. 62½
20	2.	2. 50	3.	3. 50
21	2. 16½	2. 71	3. 25	3. 79

Week.

87½ Cts.
Dols. Cts.
. 8½
. 7½
. 10½
. 14½
. 18½
. 22
. 25½
. 29
. 32½
. 36½
. 40
. 43½
. 47½
. 51
. 54½
. 58½
. 62
. 65½
. 69½
. 73
. 76½
. 80
. 83½
. 87½
1. 02
1. 16½
1. 31½
1. 45½
1. 60½
1. 75
2. 62½
3. 50
3. 79

### Rate of Wages per Week.

DAYS.	\$ 1		\$1. 12½		\$1. 25		\$1. 37½	
	Dols.	Cts.	Dols.	Cts.	Dols.	Cts.	Dols.	Cts.
1	. 4		. 4¾		. 5½		. 5¾	
1½	. 8½		. 9½		. 10½		. 11½	
2	. 12½		. 14		. 15½		. 17½	
2½	. 16½		. 18½		. 20½		. 23	
3	. 20		. 23½		. 26		. 28½	
3½	. 25		. 28		. 31½		. 34½	
4	. 29		. 32½		. 36½		. 40	
4½	. 33½		. 37½		. 41½		. 45½	
5	. 37½		. 42		. 46½		. 51½	
5½	. 41		. 46½		. 52		. 57½	
6	. 45½		. 51½		. 57½		. 63	
6½	. 50		. 56½		. 62½		. 68½	
7	. 54		. 61		. 67½		. 74½	
7½	. 58½		. 65½		. 72		. 80½	
8	. 62½		. 70½		. 78		. 86	
8½	. 66½		. 75		. 83½		. 91½	
9	. 70		. 79½		. 88½		. 97½	
9½	. 75		. 84½		. 93½		1. 03	
10	. 79		. 89		. 98½		1. 08½	
10½	. 83½		. 93½		1. 04		1. 14½	
11	. 87½		. 98½		1. 09½		1. 20½	
11½	. 91		1. 03		1. 14½		1. 26	
12	. 95		1. 07½		1. 19½		1. 31½	
12½	1.		1. 12½		1. 25		1. 37½	
13	1. 16½		1. 31½		1. 45½		1. 60½	
14	1. 33½		1. 50		1. 66½		1. 83½	
15	1. 50		1. 68½		1. 87½		2. 06½	
16	1. 66½		1. 87½		2. 08½		2. 29	
17	1. 83½		2. 06½		2. 29		2. 52	
18	2.		2. 25		2. 50		2. 75	
19	3.		3. 37½		3. 75		4. 12½	
20	4.		4. 50		5.		5. 50	
21	4. 33½		4. 87½		5. 42		5. 96	

## Rate of Wages per Week.

DAYS.	\$1. 50		\$1. 62½		\$1. 75		\$1. 87½	
	Dols.	Cts.	Dols.	Cts.	Dols.	Cts.	Dols.	Cts.
1	. 6½		. 6½		. 7½		. 7½	
1	. 12½		. 13½		. 14½		. 15½	
1	. 18½		. 20½		. 21½		. 23½	
1	. 25		. 27		. 29		. 31½	
1	. 31½		. 33½		. 36½		. 39	
1	. 37½		. 40½		. 43½		. 46½	
2	. 43½		. 47½		. 51		. 54½	
2	. 50		. 54		. 58½		. 62½	
2	. 56½		. 61		. 65½		. 70½	
2	. 62½		. 67½		. 73		. 78	
2	. 68½		. 74½		. 80½		. 86	
3	. 75		. 81½		. 87½		. 93½	
3	. 81½		. 88		. 94½		1. 01½	
3	. 87½		. 94½		1. 02		1. 09½	
3	. 93½		1. 01½		1. 09½		1. 17½	
4	1.		1. 08½		1. 16½		1. 25	
4	1. 06½		1. 15		1. 23½		1. 32½	
4	1. 12½		1. 21½		1. 31½		1. 40½	
4	1. 18½		1. 28½		1. 38½		1. 48½	
5	1. 25		1. 35½		1. 45½		1. 56½	
5	1. 31½		1. 42½		1. 53½		1. 64	
5	1. 37½		1. 49		1. 60½		1. 71½	
5	1. 43½		1. 55½		1. 67½		1. 79½	
6	1. 50		1. 62½		1. 75		1. 87½	
7	1. 75		1. 89½		2. 04		2. 18½	
8	2.		2. 16½		2. 33½		2. 50	
9	2. 25		2. 43½		2. 62½		2. 81½	
10	2. 50		2. 70½		2. 91½		3. 12½	
11	2. 75		2. 98		3. 20½		3. 43½	
12	3.		3. 25		3. 50		3. 75	
18	4. 50		4. 87½		5. 25		5. 62½	
24	6.		6. 50		7.		7. 50	
26	6. 50		7. 04		7. 58½		8. 12½	

K.

\$1. 87½

Dols. Cts.

. 7½
. 15½
. 23½
. 31½
. 39
. 46½
. 54½
. 62½
. 70½
. 78
. 86
. 93½
1. 01½
1. 09½
1. 17½
1. 25
1. 32½
1. 40½
1. 48½
1. 56½
1. 64
1. 71½
1. 79½
1. 87½
2. 18½
2. 50
2. 81½
3. 12½
3. 43½
3. 75
5. 62½
7. 50
3. 12½

### Rate of Wages per Week.

DAYS.	2 \$	\$2. 25	\$2. 50	\$2. 75
	Dols. Cts.	Dols. Cts.	Dols. Cts.	Dols. Cts.
1	. 8½	. 9½	. 10½	. 11½
1½	. 16½	. 18½	. 20½	. 23
2	. 25	. 28	. 31½	. 34½
2½	. 33½	. 37½	. 41½	. 45½
3	. 41½	. 46½	. 52	. 57½
3½	. 50	. 56½	. 62½	. 68½
4	. 58½	. 69	. 73	. 80½
4½	. 66½	. 77½	. 83½	. 91½
5	. 75	. 86	. 93½	1. 03
5½	. 83½	. 93½	1. 04	1. 14½
6	. 91½	1. 03	1. 14½	1. 26
6½	1.	1. 12½	1. 25	1. 37½
7	1. 08½	1. 21½	1. 35½	1. 49
7½	1. 16½	1. 31½	1. 46	1. 60½
8	1. 25	1. 40½	1. 56½	1. 71½
8½	1. 33½	1. 50	1. 66½	1. 83½
9	1. 41½	1. 59½	1. 77	1. 94½
9½	1. 50	1. 68½	1. 87½	2. 06
10	1. 58½	1. 78	1. 97½	2. 17½
10½	1. 66½	1. 87½	2. 08½	2. 29
11	1. 75	1. 96½	2. 18½	2. 40½
11½	1. 83½	2. 06½	2. 29	2. 52
12	1. 91½	2. 15½	2. 39½	2. 63½
12½	2.	2. 25	2. 50	2. 75
13	2. 33½	2. 62½	2. 91½	3. 20½
14	2. 66½	3.	3. 33½	3. 66½
15	3.	3. 37½	3. 75	4. 12½
16	3. 33½	3. 75	4. 16½	4. 58½
17	3. 66½	4. 12½	4. 58½	5. 04
18	4.	4. 50	5.	5. 50
19	6.	6. 75	7. 50	8. 25
20	8.	9.	10.	11.
21	8. 66½	9. 75	10. 83½	11. 91½

M\*

## Rate of Wages per Week.

DAYS.	\$ 3	\$ 3. 25	\$ 3. 50	\$ 3. 75
	Dols. Cts.	Dols. Cts.	Dols. Cts.	Dols. Cts.
$1\frac{1}{4}$	. 12 $\frac{1}{2}$	. 13 $\frac{1}{2}$	. 14 $\frac{1}{2}$	. 15 $\frac{1}{2}$
$1\frac{1}{2}$	. 25	. 27	. 29	. 31
$1\frac{3}{4}$	. 37 $\frac{1}{2}$	. 40 $\frac{1}{2}$	. 43 $\frac{1}{2}$	. 46 $\frac{1}{2}$
1	. 50	. 54	. 58 $\frac{1}{2}$	. 62 $\frac{1}{2}$
$1\frac{1}{4}$	. 62 $\frac{1}{2}$	. 67 $\frac{1}{2}$	. 72 $\frac{1}{2}$	. 78
$1\frac{1}{2}$	. 75	. 81 $\frac{1}{2}$	. 87 $\frac{1}{2}$	. 93 $\frac{1}{2}$
$1\frac{3}{4}$	. 87 $\frac{1}{2}$	. 94 $\frac{1}{2}$	1. 02	1. 09 $\frac{1}{2}$
2	1.	.	1. 16 $\frac{1}{2}$	1. 25
$2\frac{1}{4}$	1. 12 $\frac{1}{2}$	1. 21 $\frac{1}{2}$	1. 31 $\frac{1}{2}$	1. 40 $\frac{1}{2}$
$2\frac{1}{2}$	1. 25	1. 35 $\frac{1}{2}$	1. 45 $\frac{1}{2}$	1. 56 $\frac{1}{2}$
$2\frac{3}{4}$	1. 37 $\frac{1}{2}$	1. 48 $\frac{1}{2}$	1. 60 $\frac{1}{2}$	1. 71 $\frac{1}{2}$
3	1. 50	1. 62 $\frac{1}{2}$	1. 75	1. 87 $\frac{1}{2}$
$3\frac{1}{4}$	1. 62 $\frac{1}{2}$	1. 75	1. 89 $\frac{1}{2}$	2. 03
$3\frac{1}{2}$	1. 75	1. 89 $\frac{1}{2}$	2. 04	2. 18 $\frac{1}{2}$
$3\frac{3}{4}$	1. 87 $\frac{1}{2}$	2. 03	2. 18 $\frac{1}{2}$	2. 34 $\frac{1}{2}$
4	2.	2. 16 $\frac{1}{2}$	2. 33 $\frac{1}{2}$	2. 50
$4\frac{1}{4}$	2. 12 $\frac{1}{2}$	2. 30	2. 47 $\frac{1}{2}$	2. 65 $\frac{1}{2}$
$4\frac{1}{2}$	2. 25	2. 43 $\frac{1}{2}$	2. 62 $\frac{1}{2}$	2. 81 $\frac{1}{2}$
$4\frac{3}{4}$	2. 37 $\frac{1}{2}$	2. 57 $\frac{1}{2}$	2. 77	2. 96 $\frac{1}{2}$
5	2. 50	2. 70 $\frac{1}{2}$	2. 91 $\frac{1}{2}$	3. 12 $\frac{1}{2}$
$5\frac{1}{4}$	2. 62 $\frac{1}{2}$	2. 84 $\frac{1}{2}$	3. 06 $\frac{1}{2}$	3. 28
$5\frac{1}{2}$	2. 75	2. 98	3. 20 $\frac{1}{2}$	3. 43 $\frac{1}{2}$
$5\frac{3}{4}$	2. 87 $\frac{1}{2}$	3. 11 $\frac{1}{2}$	3. 35 $\frac{1}{2}$	3. 59 $\frac{1}{2}$
6	3.	3. 25	3. 50	3. 75
7	3. 50	3. 79	4. 08 $\frac{1}{2}$	4. 37 $\frac{1}{2}$
8	4.	4. 33 $\frac{1}{2}$	4. 66 $\frac{1}{2}$	5.
9	4. 50	4. 87 $\frac{1}{2}$	5. 25	5. 62 $\frac{1}{2}$
10	5.	5. 41 $\frac{1}{2}$	5. 83 $\frac{1}{2}$	6. 25
11	5. 50	5. 95 $\frac{1}{2}$	6. 41 $\frac{1}{2}$	6. 87 $\frac{1}{2}$
12	6.	6. 50	7.	7. 50
18	9.	9. 75	10. 50	11 25
24	12.	13.	14.	15
28	13.	14. 08 $\frac{1}{2}$	15. 16 $\frac{1}{2}$	16 25

ek.

\$3. 75

Dols. Cts.

. 15½
. 31½
. 46½
. 62½
. 78
. 93¾
1. 09½
1. 25
1. 40½
1. 56½
1. 71½
1. 87½
2. 03
2. 18¾
2. 34½
2. 50
2. 65½
2. 81½
2. 96¾
3. 12½
3. 28
3. 43¾
3. 59½
3. 75
4. 37½
5.
5. 62½
6. 25
6. 87½
7. 50
1 25
5
6 25

### Rate of Wages per Week.

DAYS.	\$4	\$4. 25	\$4. 50	\$4. 75
	Dols. Cts.	Dols. Cts.	Dols. Cts.	Dols. Cts.
1	. 16½	. 17¾	. 18¾	. 19¾
1½	. 33½	. 35½	. 37½	. 39½
2	. 50	. 53	. 56½	. 59½
2½	. 66½	. 70¾	. 75	. 79
3	. 83½	. 88½	. 93¾	. 98¾
3½	1.	1. 06½	1. 12½	1. 18¾
4	1. 16½	1. 24	1. 31½	1. 38¾
4½	1. 33½	1. 41½	1. 50	1. 58¾
5	1. 50	1. 59½	1. 68¾	1. 78
5½	1. 66½	1. 77	1. 87½	1. 98
6	1. 83½	1. 94¾	2. 06½	2. 17¾
6½	2.	2. 12½	2. 25	2. 37½
7	2. 16½	2. 30½	2. 43¾	2. 57½
7½	2. 33½	2. 48	2. 62½	2. 77
8	2. 50	2. 65¾	2. 81½	2. 96¾
8½	2. 66½	2. 83½	3.	3. 16½
9	2. 83½	3. 01	3. 18¾	3. 36½
9½	3.	3. 18¾	3. 37½	3. 56½
10	3. 16½	3. 36½	3. 56½	3. 76
10½	3. 33½	3. 54½	3. 75	3. 95¾
11	3. 50	3. 72	3. 93¾	4. 15½
11½	3. 66½	3. 89½	4. 12½	4. 35½
12	3. 83½	4. 07½	4. 31½	4. 5½
12½	4.	4. 25	4. 50	4. 75
13	4. 66½	4. 95¾	5. 25	5. 54
13½	5. 33½	5. 66½	6.	6. 33½
14	6.	6. 37½	6. 75	7. 12½
14½	6. 66½	7. 08½	7. 50	7. 91½
15	7. 33½	7. 79	8. 25	8. 70¾
15½	8.	8. 05	9.	9. 50
16	12.	13. 75	13. 50	13. 25
16½	16.	17.	18.	19.
17	17. 33½	18. 41½	19. 50	20. 58½



## Rate of Wages per Week.

DAYS.	\$5		\$6. 25		\$5. 50		\$5. 75	
	Dols.	Cts.	Dols.	Cts.	Dols.	Cts.	Dols.	Cts.
1	.20	$\frac{3}{4}$	.21	$\frac{3}{4}$	.23		.24	
1	.41	$\frac{3}{4}$	.43	$\frac{3}{4}$	.45	$\frac{3}{4}$	.48	
1	.62	$\frac{3}{4}$	.65	$\frac{3}{4}$	.68	$\frac{3}{4}$	.71	$\frac{3}{4}$
1	.83	$\frac{3}{4}$	.87	$\frac{3}{4}$	.9	$\frac{3}{4}$	.95	$\frac{3}{4}$
1	1. 04	$\frac{3}{4}$	1. 09	$\frac{3}{4}$	1. 14	$\frac{3}{4}$	1. 19	$\frac{3}{4}$
1	1. 25	$\frac{3}{4}$	1. 31	$\frac{3}{4}$	1. 37	$\frac{3}{4}$	1. 43	$\frac{3}{4}$
1	1. 45	$\frac{3}{4}$	1. 53	$\frac{3}{4}$	1. 60	$\frac{3}{4}$	1. 67	$\frac{3}{4}$
2	1. 66	$\frac{3}{4}$	1. 75	$\frac{3}{4}$	1. 83	$\frac{3}{4}$	1. 91	$\frac{3}{4}$
2	1. 87	$\frac{3}{4}$	1. 96	$\frac{3}{4}$	2. 06	$\frac{3}{4}$	2. 15	$\frac{3}{4}$
2	2. 08	$\frac{3}{4}$	2. 18	$\frac{3}{4}$	2. 29	$\frac{3}{4}$	2. 39	$\frac{3}{4}$
2	2. 29	$\frac{3}{4}$	2. 40	$\frac{3}{4}$	2. 52	$\frac{3}{4}$	2. 63	$\frac{3}{4}$
3	2. 50	$\frac{3}{4}$	2. 62	$\frac{3}{4}$	2. 75	$\frac{3}{4}$	2. 87	$\frac{3}{4}$
3	2. 70	$\frac{3}{4}$	2. 84	$\frac{3}{4}$	2. 98	$\frac{3}{4}$	3. 11	$\frac{3}{4}$
3	2. 91	$\frac{3}{4}$	3. 06	$\frac{3}{4}$	3. 20	$\frac{3}{4}$	3. 35	$\frac{3}{4}$
3	3. 12	$\frac{3}{4}$	3. 28	$\frac{3}{4}$	3. 43	$\frac{3}{4}$	3. 59	$\frac{3}{4}$
4	3. 33	$\frac{3}{4}$	3. 50	$\frac{3}{4}$	3. 66	$\frac{3}{4}$	3. 83	$\frac{3}{4}$
4	3. 54	$\frac{3}{4}$	3. 71	$\frac{3}{4}$	3. 89	$\frac{3}{4}$	4. 07	$\frac{3}{4}$
4	3. 75	$\frac{3}{4}$	3. 93	$\frac{3}{4}$	4. 12	$\frac{3}{4}$	4. 31	$\frac{3}{4}$
4	3. 95	$\frac{3}{4}$	4. 15	$\frac{3}{4}$	4. 35	$\frac{3}{4}$	4. 55	$\frac{3}{4}$
5	4. 16	$\frac{3}{4}$	4. 37	$\frac{3}{4}$	4. 58	$\frac{3}{4}$	4. 79	$\frac{3}{4}$
5	4. 37	$\frac{3}{4}$	4. 59	$\frac{3}{4}$	4. 81	$\frac{3}{4}$	5. 03	$\frac{3}{4}$
5	4. 58	$\frac{3}{4}$	4. 81	$\frac{3}{4}$	5. 04	$\frac{3}{4}$	5. 27	$\frac{3}{4}$
6	4. 79	$\frac{3}{4}$	5. 03	$\frac{3}{4}$	5. 27	$\frac{3}{4}$	5. 51	$\frac{3}{4}$
6	5.		5. 25		5. 50		5. 75	
7	5. 83	$\frac{3}{4}$	6. 12	$\frac{3}{4}$	6. 41	$\frac{3}{4}$	6. 70	$\frac{3}{4}$
8	6. 66	$\frac{3}{4}$	7.		7. 33	$\frac{3}{4}$	7. 66	$\frac{3}{4}$
9	7. 50	$\frac{3}{4}$	7. 87	$\frac{3}{4}$	8. 25		8. 62	$\frac{3}{4}$
10	8. 33	$\frac{3}{4}$	8. 75		9. 16	$\frac{3}{4}$	9. 58	$\frac{3}{4}$
11	9. 16	$\frac{3}{4}$	9. 62	$\frac{3}{4}$	10. 08	$\frac{3}{4}$	10. 54	
12	10.		10. 50		11.		11. 50	
18	15.		15. 75		16. 50		17. 25	
24	20.		21.		22.		23.	
26	21. 66	$\frac{3}{4}$	22. 75		23. 83	$\frac{3}{4}$	24. 91	$\frac{3}{4}$



## Rate of Wages per Week.

DAYS.	\$ 8	\$ 8. 50	\$ 9	\$ 9. 50
	Dols. Cts.	Dols. Cts.	Dols. Cts.	Dols. Cts.
1	. 33½	. 35½	. 37½	. 39½
1	. 66½	. 70½	. 75	. 79
1 1¼	1. 33½	1. 06½	1. 12½	1. 18½
1 1¼	1. 66½	1. 41½	1. 50	1. 58½
1 1¼	2.	1. 77	1. 87½	1. 98
1 1¼	2. 33½	2. 12½	2. 25	2. 37½
2	2. 66½	2. 48	2. 62½	2. 77
2 1¼	3.	2. 83½	3.	3. 16½
2 1¼	3. 33½	3. 18½	3. 37½	3. 56½
2 1¼	3. 66½	3. 54½	3. 75	3. 96
3	4.	3. 89½	4. 12½	4. 35½
3 1¼	4. 33½	4. 25	4. 50	4. 75
3 1¼	4. 66½	4. 60½	4. 87½	5. 14½
3 1¼	5.	4. 95	5. 25	5. 54
4	5. 33½	5. 31½	5. 62½	5. 93½
4 1¼	5. 66½	5. 66½	6.	6. 33½
4 1¼	6.	6. 02½	6. 37½	6. 72½
4 1¼	6. 33½	6. 37½	6. 75	7. 12½
4 1¼	6. 66½	6. 73	7. 12½	7. 52
5 1¼	7.	7. 08½	7. 50	7. 91½
5 1¼	7. 33½	7. 43½	7. 87½	8. 31½
5 1¼	7. 66½	7. 79½	8. 25	8. 70½
6	8.	8. 14½	8. 62½	9. 10½
6	9. 33½	8. 50	9.	9. 50
8	10. 66½	9. 91½	10. 50	11. 08½
9	12.	11. 33½	12.	12. 66½
10	13. 33½	12. 75	13. 50	14. 25
11	14. 66½	14. 16½	15.	15. 83½
12	16.	15. 58½	16. 50	17. 41½
18	21.	17.	18.	19.
24	32.	25. 50	27.	28. 50
26	34. 66½	34.	36.	38.
		36. 83½	39.	41. 16½

k.

\$9.50

Dols. Cts.

.39½  
 .79  
 1.18½  
 1.58½  
 1.98  
 2.37½  
 2.77  
 3.16½  
 3.56½  
 3.96  
 4.35½  
 4.75  
 5.14½  
 5.54  
 5.93½  
 6.33½  
 6.72½  
 7.12½  
 7.52  
 7.91½  
 8.31½  
 8.70½  
 9.10½  
 9.50  
 1.08½  
 2.06½  
 4.25  
 5.83½  
 7.41½  
 9.  
 8.50  
 3.  
 1.16½

BOARD  
 BY THE WEEK.

TIME.	Rate.	Rate.	Rate.	Rate.	Rate.
W. D.	\$2.00	\$2.25	\$2.50	\$3.00	\$3.50
1	.29	.32	.36	.43	.50
2	.57	.64	.71	.86	1.
3	.86	.96	1.07	1.29	1.50
4	1.14	1.26	1.43	1.71	2.
5	1.43	1.61	1.79	2.14	2.50
6	1.71	1.93	2.14	2.57	3.
1.1	2.29	2.57	2.86	3.43	4.
1.2	2.57	2.89	3.21	3.86	4.50
1.3	2.86	3.21	3.57	4.29	5.
1.4	3.14	3.54	3.98	4.71	5.50
1.5	3.43	3.86	4.29	5.14	6.
1.6	3.71	4.18	4.64	5.57	6.50
2.	4.	4.50	5.	6.	7.
2.1	4.29	4.82	5.36	6.43	7.50
2.2	4.57	5.14	5.71	6.86	8.
2.3	4.86	5.46	6.07	7.29	8.50
2.4	5.14	5.79	6.43	7.71	9.
2.5	5.43	6.11	6.79	8.14	9.50
2.6	5.71	6.43	7.14	8.57	10.
3.	6.	6.75	7.50	9.	10.50
3.1	6.29	7.07	7.86	9.43	11.
3.2	6.57	7.39	8.21	9.86	11.50
3.3	6.86	7.71	8.57	10.29	12.
3.4	7.14	8.04	8.93	10.71	12.50
3.5	7.43	8.36	9.29	11.14	13.
3.6	7.71	8.68	9.64	11.57	13.50
4.	8.	9.	10.	12.	14.

# BOARD

BY THE WEEK.

TIME.	Rate.	Rate.	Rate.	Rate.	Rate.
W. D.	\$4 00	\$4. 50	\$5. 00	\$5. 50	\$6. 00
1	. 57	. 64	. 71	. 79	. 86
2	1. 14	1. 29	1. 43	1. 57	1. 71
3	1. 71	1. 93	2. 14	2. 86	2. 57
4	2. 29	2. 57	2. 86	3. 14	3. 43
5	2. 86	3. 21	3. 57	3. 93	4. 29
6	3. 48	3. 86	4. 29	4. 71	5. 14
1. 1	4. 57	5. 14	5. 71	6. 29	6. 86
1. 2	5. 14	5. 79	6. 43	7. 07	7. 71
1. 3	5. 71	6. 43	7. 14	7. 86	8. 57
1. 4	6. 29	7. 07	7. 86	8. 64	9. 43
1. 5	6. 86	7. 71	8. 57	9. 43	10. 29
1. 6	7. 43	8. 36	9. 29	10. 21	11. 14
2.	8.	9.	10.	11.	12.
2. 1	8. 57	9. 64	10. 71	11. 79	12. 86
2. 2	9. 14	10. 29	11. '3	12. 57	13. 71
2. 3	9. 71	10. 93	12. 14	13. 36	14. 57
2. 4	10. 29	11. 67	12. 86	14. 14	15. 43
2. 5	10. 86	12. 21	13. 57	14. 93	16. 29
2. 6	11. 43	12. 86	14. 29	15. 71	17. 14
3.	12.	13. 50	15.	16. 50	18.
3. 1	12. 57	14. 14	15. 71	17. 29	18. 86
3. 2	13. 14	14. 79	16. 43	18. 07	19. 71
3. 3	13. 71	15. 43	17. 14	18. 86	20. 57
3. 4	14. 29	16. 07	17. 86	19. 64	21. 43
3. 5	14. 86	16. 71	18. 57	20. 43	22. 29
3. 6	15. 43	17. 36	19. 29	21. 21	23. 14
4.	16.	18.	20.	22.	24.

# TABLE OF INTEREST,

Per day, at 6 per cent. on any number of Dollars, from One to Twelve Thousand.

Rate.

\$6.00

.86  
1.71  
2.57  
3.43  
4.29  
5.14  
6.86  
7.71  
8.57  
9.43  
10.29  
11.14  
12.  
12.86  
13.71  
14.57  
15.43  
16.29  
17.14  
18.  
18.86  
19.71  
20.57  
21.43  
22.29  
23.14  
24.

Princp.		Princp.		Princp.		Princp.		Princp.		Princp.	
D.	M.	D.	M.	D.	M.	D.	M.	D.	M.	D.	C. M.
1	16	31	510	61	1. 3			91			. 1. 496
2	33	32	526	62	1. 19			92			. 1. 512
3	49	33	542	63	1. 36			93			. 1. 529
4	66	34	559	64	1. 52			94			. 1. 545
5	82	35	575	65	1. 68			95			. 1. 562
6	99	36	592	66	1. 85			96			. 1. 578
7	115	37	608	67	1. 101			97			. 1. 595
8	132	38	625	68	1. 118			98			. 1. 611
9	148	39	641	69	1. 134			99			. 1. 627
10	164	40	658	70	1. 151			100			. 1. 644
11	181	41	674	71	1. 167			200			. 3. 288
12	197	42	690	72	1. 184			300			. 4. 932
13	214	43	707	73	1. 200			400			. 6. 575
14	230	44	723	74	1. 216			500			. 8. 219
15	247	45	740	75	1. 233			600			. 9. 863
16	263	46	756	76	1. 249			700			. 11. 507
17	279	47	773	77	1. 266			800			. 13. 151
18	296	48	789	78	1. 282			900			. 14. 795
19	312	49	808	79	1. 299			1000			. 16. 438
20	329	50	822	80	1. 315			2000			. 32. 877
21	345	51	838	81	1. 332			3000			. 49. 815
22	362	52	855	82	1. 348			4000			. 65. 753
23	378	53	871	83	1. 364			5000			. 82. 192
24	395	54	888	84	1. 381			6000			. 98. 630
25	411	55	904	85	1. 397			7000			1. 15. 058
26	427	56	921	86	1. 414			8000			1. 31. 507
27	444	57	937	87	1. 430			9000			1. 47. 945
28	460	58	953	88	1. 447			10000			1. 64. 384
29	477	59	970	89	1. 463			11000			1. 80. 822
30	493	60	986	90	1. 479			12000			1. 97. 260

N 4 178 (157) 910

## A TABLE,

Showing the number of days from any day in one month, to the same day in any other month.  
Very useful in Banking Business.

From	Jan.	Feb.	Mar.	Apr.	May.	Jun.	July.	Aug.	Sep.	Oct.	Nov.	Dec.
to Jan.	365	31	59	90	120	151	181	212	243	273	304	334
Feb.	334	365	28	59	89	120	150	181	212	242	273	303
Mar.	306	337	365	31	61	92	122	153	184	214	245	275
April.	275	306	334	365	30	61	91	122	153	183	214	244
May.	245	276	304	335	365	31	61	92	123	153	184	214
June.	214	245	273	304	334	365	30	61	92	122	153	183
July.	184	215	243	274	304	335	365	31	62	92	123	153
Aug.	153	184	212	243	273	304	334	365	31	61	92	122
Sept.	122	153	181	212	242	273	303	334	365	30	61	91
Oct.	92	123	151	182	212	243	273	304	335	365	31	61
Nov.	61	92	120	151	181	212	242	273	304	334	365	30
Dec.	31	62	90	121	151	182	212	243	274	304	335	365

*Example.*—Look for April at the left hand, and September at the top—  
in the angle is 153.

y in one  
month.

in the angle is 153.

FORM OF A COMMON NEGOTIABLE NOTE.

\$900.00

New York, May 13th, 1854.

*Sixty days after date, I promise to pay to the order of George Starkweather, nine hundred dollars, without defalcation, for value received.*

JOHN KING.



**NOTE WITH SECURITY.**

\$250. 00

\_\_\_\_\_

*New York, June 2, 1854.*

*We, or either of us, promise to pay John Boyd, or order, two hundred and fifty dollars, on the second day of June, one thousand eight hundred and fifty-four, for value received, without defalcation.*

*Witness our hands this                    day of March, one thousand eight hundred and fifty-four.*

NELSON STRONG.

THOMAS WELSH.

**BILL OF EXCHANGE.**

\$1000. 00

*New York, March 5th, 1854.*

*Thirty days after sight, pay to John Stevens, or order, this my first bill of exchange, for one thousand dollars, second and third of same tenor and date not being paid, without further advice from*

*Your humble servant,*

**JOSEPH HART.**

*To John Fiske, Esq., New York.*

PROMISSORY NOTE.

\$250. 00

*Boston, April 10th, 1854.*

*Nine months after date, I promise to pay to John Fitch, or order, the sum of two hundred and fifty dollars, for value received, without defalcation. Witness my hand, this tenth day of April, one thousand eight hundred and fifty-four.*

HENRY HART.

*No witness required.*

No witness required.

**NOTE WITH INTEREST.**

---

*I promise to pay William Carter, or order, the sum of three hundred dollars, on demand with interest till paid, for value received, without defalcation. Witness my hand, this first day of January, one thousand eight hundred and fifty-four.*

**CHARLES HENDERSON.**

**J U D G M E N T   N O T I C E .**

*I promise to pay William Porter, or order, three thousand dollars, on the 10th day of June, one thousand eight hundred and fifty-four, with lawful interest for the same, without defalcation, for value received; and further, I do hereby empower any Attorney of the Court of Common Pleas of Summit county, or any other Court of Records in Ohio, to confess Judgment for the above sum and cost, with release of errors, &c. Witness my hand and seal this second day of June, one thousand eight hundred and fifty-four.*



**GEORGE GOUGH,**

*Scaled and delivered in the presence of*

The principal difference between a Sealed Note and one without a Seal, is, that the former must be first paid in the settlement of a decedent's estate, and is not barred by the Statute of Limitation.

The principal difference between a Sealed Note and one without a Seal, is, that the former must be first paid in the settlement of a decedent's estate, and is not barred by the Statute of Limitation.

**FORM OF AN INLAND DRAFT FOR MONEY, WITH ACCEPTANCE.**

\$375.00

*Boston, May 20th, 1854.*

*Six months after date, pay to the order of William Wallace, three hundred and seventy-five dollars, for value received, and place the same to my account.*

To Mr. HENRY ROY, }  
Merchant, }  
Baltimore. }

GEORGE MORRIS.

Accepted,  
HENRY ROY.

**BILL OF LADING.**

*SHIPPED, in good order, and well conditioned, by John Henderson, on board the*  
*called the* \_\_\_\_\_ *whereof*  
*is Master, now lying in the port of* \_\_\_\_\_ *, and bound for*  
*to say*

*being marked and numbered, as in the margin, and are to be delivered in the like order*  
*and condition, at the port of* \_\_\_\_\_ *the dangers of the Seas only*  
*excepted, unto* \_\_\_\_\_ *or to* \_\_\_\_\_ *assigns*  
*paying freight for the said* \_\_\_\_\_ *with*

*In witness whereof, the Master or Mate of the said vessel hath affirmed to*  
*bills of lading, all of this tenor and date, one of which being accomplished, the others to*  
*stand void,* \_\_\_\_\_ *dated in*  
*the* \_\_\_\_\_ *day of* \_\_\_\_\_ *185 .*

the day of 185 .

**BILL OF PARCELS.**

*Mr. George Mitchell,*

*Philadelphia, January 1st, 1854.*

*Bought of William Haines,*

3	Doz. Hats, .. . . .	a	\$9.50 per doz.	\$28.50
2	" Scarfs, . . . . .		8.00 "	16.00
3 $\frac{1}{2}$	" Cotton Gloves, . . . . .		2.00	7.50
6	" Shirts, . . . . .		9.50	57.00
4	" Collars, . . . . .		1.23	4.92
4	Pieces Cloth, 148 $\frac{1}{2}$ yds. . . . .	a	8 per yard.	11.88
50	Yds. Muslin, . . . . .		10 "	5.00
8	Pair Window Shades, . . . . .		5.00 per pair	40.00
				\$170.10



RECEIPT--GENERAL FORM.

---

*Philadelphia, May 3d, 1854.*

*Received of Mr. Thomas Harrington, five hundred and twenty-five dollars, in full, for balance of account.*

\$ 525. 00

GEORGE HARRIS.

**NOTICE FROM A LANDLORD TO A TENANT.**

*SIR, being in possession of a certain house and lot of ground, with the appurtenances belonging to me, situate in the Borough of Frankford, which was demised to you, by me, for the term of ten years, which said term will expire and terminate on the first day of May, I hereby notify you, that it is my desire to have again, and repossess the said premises, and I do hereby demand and require you to leave the same. Witness my hand, this first day of March, 1854.*

**MR. JOHN WISE.**

**JOHN KENT.**

PETITION FOR LAYING OUT A ROAD.

*To the Honorable the Judges of the Court of Common Pleas of Orange County, now composing a Court of Quarter Session of the in and for said County.*

*The petition of divers inhabitants of the township of in said County, humbly sheweth, that your petitioners labor under great inconveniences for want of a road or highway, to lead from to your petitioners, therefore, humbly pray the Court to appoint proper persons to view and lay out the same according to Law.*

*And they will pray, &c.*

PETITION FOR A REVIEW OF A ROAD.

*To the Honorable the Judges of the Court of Common Pleas, in the County of Suffolk, now composing a Court of Quarter Sessions of the peace in and for said County.*

*The petition of divers inhabitants of the township of \_\_\_\_\_ in said County, humbly sheweth, that a road has been lately laid out by order of the Court from \_\_\_\_\_ &c., which road, if confirmed by the Court, will be very injurious to your petitioners, and burthensome to the inhabitants of the township, through which the same runs. Your petitioners, therefore, pray your honors to appoint proper persons to review the said road and parts adjacent, and make report to the Court according to Law.*

*And they will pray, &c.*

REPORT.

---

*To the Honorable the Judges within named, we the persons appointed to review the road within mentioned, and parts adjacent, do report, that in pursuance of the said order, we did review the same, and have laid out for public use, the following road, to wit: beginning, &c. [or, after same, say,] and in our opinion, there is no occasion for such a road. Witness our hands, &c.*

PETITION FOR VACATING A ROAD.

---

*To the Honorable, &c., the petition of, &c., humbly sheweth  
that a road has been long since laid out, from, &c., which  
road your petitioners humbly conceive is now become useless, inconvenient,  
and burthensome to the inhabitants thereof. Your petitioners, there-  
fore, humbly pray your honors that the said road may be vacated  
agreeably to the act of the General Assembly, in such case made and  
provided.*

*And they will pray, &c.*

**R E P O R T .**

---

*To the Honorable the Judges within named. We the subscribers, appointed by the within order of Court, to view the road within mentioned, do report: That in pursuance of the said order, we have viewed the said road, and that the same is in our opinion useless, inconvenient and burthensome [or that, in our opinion, there is no cause for vacating the same].*

*Witness our hands, &c.*

**LETTER OF CREDIT.**

---

**MESSES. SHORT & WENTWORTH:**  
Gentlemen,

*Allow me to introduce to your firm the bearer, John Taylor, a gentleman about commencing business. Should he make a selection from your stock to the amount of five hundred dollars, I will be answerable for that sum, in case of his non-payment.*

*With esteem, yours,*

**ROBERT SALMON.**



**CLAIM TO BE FILED BY LIEN CREDITORS IN THE PROTHONOTARY'S OFFICE.**

*John Joyce, of the Borough of  
and State of New York, Brick Maker, files his claim for one hundred  
and fifty dollars, against a certain house and lot of ground, belonging to George Hart,  
situated on the East side of Main Street, No. 110, in the plan of said Borough, con-  
taining in front on the Main Street, sixty feet, and in depth ninety feet, bounded on the  
West by the said Main Street, on the North by ground of Henry Bliss, on the South by  
ground of Thomas Slater, for that sum due him, for Brick and other materials furnished  
by him, in erecting the aforesaid house in May, 1854.*

*October 5th, 1854.*

**JOHN JOYCE.**

The above form will answer for any claim whatever, Brick Makers, Lumber Merchants, Lime Mer-  
chants, Stone Cutters, Masons, Painters, &c., Glaziers, Carpenters, Iron Mongers, and others employed in  
erecting a house or other buildings, or in furnishing materials for the same, substituting the real names  
of the parties, descriptions, and the kind of work or materials, &c., in place of those printed above.

### LEASE OF A FARM.

This indenture, made first day of May, in the year of our Lord one thousand eight hundred and fifty-four, between John Boyd, of the township of \_\_\_\_\_ in the County of \_\_\_\_\_ and State of \_\_\_\_\_ of the one part, and Henry Kent, of \_\_\_\_\_ township, in the County of \_\_\_\_\_ of the other part, witnesseth that the said John Boyd, for and in consideration of the yearly rents and covenants hereinafter mentioned, and reserved on the part and behalf of the said John Boyd, his heirs, executors, and administrators, to be paid, kept, and performed, hath demised, set, and to farm let, and by these presents doth demise, set and to farm let, unto the said Henry Kent, his heirs and assigns, all that certain message or tenement, tract, piece, or parcel of land, situate in the township of \_\_\_\_\_ adjoining lands, A. B. C. D. and others, now in the tenure of C. D., containing one hundred and fifty acres, together with all and singular the buildings, improvements, and other the premises, hereby demised with the appurtenances, to have and to hold the same unto the said Henry Kent, his heirs, executors and assigns, from the \_\_\_\_\_ May next, for and during the term of five years, thence next ensuing, and fully to be complete, and ended, yielding and paying for the same, unto the said John Boyd, his heirs and assigns, the yearly rent, or sum of \_\_\_\_\_ dollars, on the first day of May, in each and every year, during the term aforesaid, and at the expiration of said term, or sooner if determined upon, he the said Henry Kent, his heirs and assigns, shall and will quietly and peaceably surrender and yield up the said demised premises, with the appurtenances, unto the said John Boyd, his heirs and assigns, in as good order and repair, as the same now are, reasonable wear, tear, and casualties, which may happen by fire, or otherwise, only excepted. In witness whereof, the said parties have hereunto set their hands and seals the day and year above written.

JOHN BOYD,  
HENRY KENT.

Scaled and delivered in presence of

**ASSIGNMENT OF A LEASE.**

*Know all men by these presents, that I, John Fuller, the lessee within named, for and in consideration of three hundred dollars, to me in hand paid, by William Thompson, at or before the enacting and delivery hereof, the receipt whereof I do hereby acknowledge, have granted, assigned, and set over, and by these presents, do grant, assign and set over to William Thompson, his heirs and assigns, the within indenture of lease, together with all and singular the premises hereby demised, with the appurtenances, to have and to hold the same unto the said William Thompson, his heirs and assigns, for the residue of the term within mentioned, under the yearly rents and covenants within reserved and contained, on my part to be done, kept, and performed. Witness my hand and seal, the first day of May, one thousand eight hundred and fifty-four.*



**JOHN FULLER,**

*Sealed and delivered in presence of*

JOHN FULLER,  
A.S.  
District

*Scaled and delivered in presence of*

*[Faint, illegible handwritten text and markings, possibly including a signature and date]*

