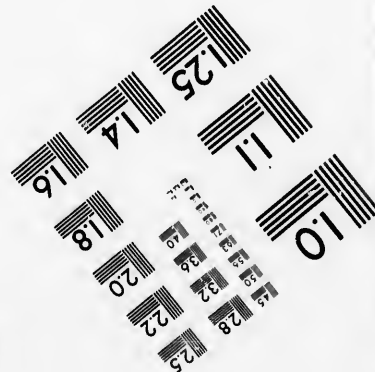
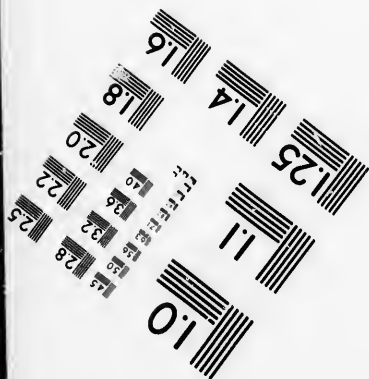
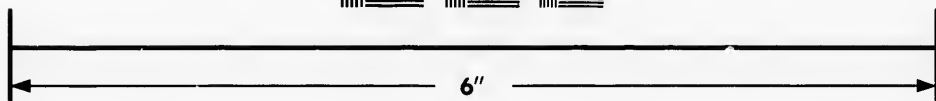
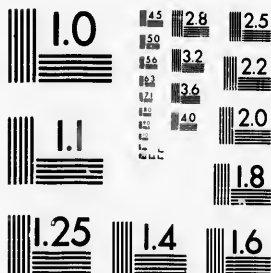

**IMAGE EVALUATION
TEST TARGET (MT-3)**



**Photographic
Sciences
Corporation**

23 WEST MAIN STREET
WEBSTER, N.Y. 14580
(716) 872-4503

**CIHM/ICMH
Microfiche
Series.**

**CIHM/ICMH
Collection de
microfiches.**



Canadian Institute for Historical Microreproductions / Institut canadien de microreproductions historiques

© 1986

Technical and Bibliographic Notes/Notes techniques et bibliographiques

The Institute has attempted to obtain the best original copy available for filming. Features of this copy which may be bibliographically unique, which may alter any of the images in the reproduction, or which may significantly change the usual method of filming, are checked below.

L'Institut a microfilmé le meilleur exemplaire qu'il lui a été possible de se procurer. Les détails de cet exemplaire qui sont peut-être uniques du point de vue bibliographique, qui peuvent modifier une image reproduite, ou qui peuvent exiger une modification dans la méthode normale de filmage sont indiqués ci-dessous.

- | | |
|--|--|
| <input type="checkbox"/> Coloured covers/
Couverture de couleur | <input type="checkbox"/> Coloured pages/
Pages de couleur |
| <input type="checkbox"/> Covers damaged/
Couverture endommagée | <input type="checkbox"/> Pages damaged/
Pages endommagées |
| <input type="checkbox"/> Covers restored and/or laminated/
Couverture restaurée et/ou pelliculée | <input type="checkbox"/> Pages restored and/or laminated/
Pages restaurées et/ou pelliculées |
| <input type="checkbox"/> Cover title missing/
Le titre de couverture manque | <input checked="" type="checkbox"/> Pages discoloured, stained or foxed/
Pages décolorées, tachetées ou piquées |
| <input type="checkbox"/> Coloured maps/
Cartes géographiques en couleur | <input type="checkbox"/> Pages detached/
Pages détachées |
| <input type="checkbox"/> Coloured ink (i.e. other than blue or black)/
Encre de couleur (i.e. autre que bleue ou noire) | <input checked="" type="checkbox"/> Showthrough/
Transparence |
| <input type="checkbox"/> Coloured plates and/or illustrations/
Planches et/ou illustrations en couleur | <input type="checkbox"/> Quality of print varies/
Qualité inégale de l'impression |
| <input type="checkbox"/> Bound with other material/
Relié avec d'autres documents | <input type="checkbox"/> Includes supplementary material/
Comprend du matériel supplémentaire |
| <input type="checkbox"/> Tight binding may cause shadows or distortion
along interior margin/
La reliure serrée peut causer de l'ombre ou de la
distortion le long de la marge intérieure | <input type="checkbox"/> Only edition available/
Seule édition disponible |
| <input type="checkbox"/> Blank leaves added during restoration may
appear within the text. Whenever possible, these
have been omitted from filming/
Il se peut que certaines pages blanches ajoutées
lors d'une restauration apparaissent dans le texte,
mais, lorsque cela était possible, ces pages n'ont
pas été filmées. | <input type="checkbox"/> Pages wholly or partially obscured by errata
slips, tissues, etc., have been refilmed to
ensure the best possible image/
Les pages totalement ou partiellement
obscurcies par un feuillet d'errata, une pelure,
etc., ont été filmées à nouveau de façon à
obtenir la meilleure image possible. |
| <input type="checkbox"/> Additional comments:/
Commentaires supplémentaires: | |

This item is filmed at the reduction ratio checked below/
Ce document est filmé au taux de réduction indiqué ci-dessous.

10X	14X	18X	22X	26X	30X
<input type="checkbox"/>	<input type="checkbox"/>	<input type="checkbox"/>	<input checked="" type="checkbox"/>	<input type="checkbox"/>	<input type="checkbox"/>
12X	16X	20X	24X	28X	32X

The copy filmed here has been reproduced thanks to the generosity of:

Archives of Ontario
Toronto

The images appearing here are the best quality possible considering the condition and legibility of the original copy and in keeping with the filming contract specifications.

Original copies in printed paper covers are filmed beginning with the front cover and ending on the last page with a printed or illustrated impression, or the back cover when appropriate. All other original copies are filmed beginning on the first page with a printed or illustrated impression, and ending on the last page with a printed or illustrated impression.

The last recorded frame on each microfiche shall contain the symbol \rightarrow (meaning "CONTINUED"), or the symbol ∇ (meaning "END"), whichever applies.

Maps, plates, charts, etc., may be filmed at different reduction ratios. Those too large to be entirely included in one exposure are filmed beginning in the upper left hand corner, left to right end top to bottom, as many frames as required. The following diagrams illustrate the method:

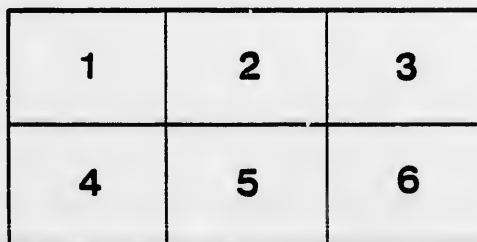
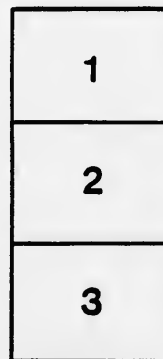
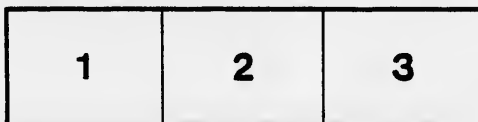

L'exemplaire filmé fut reproduit grâce à la générosité de:

Archives of Ontario
Toronto

Les images suivantes ont été reproduites avec le plus grand soin, compte tenu de la condition et de la netteté de l'exemplaire filmé, et en conformité avec les conditions du contrat de filmage.

Les exemplaires originaux dont la couverture en papier est imprimée sont filmés en commençant par le premier plat et en terminant soit par la dernière page qui comporte une empreinte d'impression ou d'illustration, soit par le second plat, selon le cas. Tous les autres exemplaires originaux sont filmés en commençant par la première page qui comporte une empreinte d'impression ou d'illustration et en terminant par la dernière page qui comporte une telle empreinte.

Un des symboles suivants apparaîtra sur la dernière image de chaque microfiche, selon le cas: le symbole \rightarrow signifie "A SUIVRE", le symbole ∇ signifie "FIN".

Les cartes, planches, tableaux, etc., peuvent être filmés à des taux de réduction différents. Lorsque le document est trop grand pour être reproduit en un seul cliché, il est filmé à partir de l'angle supérieur gauche, de gauche à droite, et de haut en bas, en prenant le nombre d'images nécessaire. Les diagrammes suivants illustrent la méthode.

errata
to

pelure,
on à



32X

RECEIVED AND FILED

BROCKVILLE

VOTERS' LIST, 1897.



Dec 17/97

M. M. BROWN, P.M.

MUNICIPALITY OF THE ...

TOWNSHIP OF SOUTH GOWER

Schedule of Post Offices:

- 1 Heckston, 2 South Gower, 3 Kemptville.

POLLING SUB-DIVISION No. 1, comprising the First, Second, Third and Fourth Concessions of the Township of South Gower and not including that part of the Second, and Third Concessions of South Gower which was formerly a part of North Gower.

PART. I.—Persons entitled to vote at both Municipal Elections and Elections to the Legislative Assembly.

No. on Roll.	NAME.	Jurors	LOT.	CON. OR STREET.	QUALIFI- CATION.	OCCUPATION.	P.O.
12	Anderson, Samuel H.	j 5.	5.	3 and o p.	o and m f	farmer.	1
13	Anderson, John	j 5.	5.	3.	f s and m f	farmer.	1
14	Anderson, Thomas	j p 6.	6.	2 and o p.	o and m f	blacksmith.	1
215	Becksted, Robert	j p 7.	7.	2.	t and m f	laborer.	1
25	Bower, James	j e 1 2.	2.	4.	o and m f	farmer.	2
27	Bower, Andrew	j e 1 2.	2.	4.	o and m f	farmer.	2
28	Bower, Joseph	j w 1 1.	1.	4.	oc and m f	carpenter.	2
30	Beach, Sanford	j s p 9.	9.	4 and o p.	o and m f	farmer.	2
31	Beach, Benjamin	j e p 9.	9.	4 and o p.	o and m f	farmer.	2
32	Beach, Alfred	j n p 8.	8.	4.	f s and m f	farmer.	2
34	Beach, Fred	j e p 9.	9.	4.	f s and m f	farmer.	2
35	Beach, Albert	j w 1 9.	9.	4.	o and m f	farmer.	2
37	Beach, George	j s p 9.	9.	4.	o and m f	farmer.	2
38	Beach, Sanford jr.	j s p n 1 6.	6.	4.	t and m f	farmer.	2
39	Bennett, John	j n w p 12.	12.	3 and o p.	o and m f	farmer.	2
40	Bennett, Robert	j s 1 11.	11.	3.	o and m f	farmer.	2
43	Bennett, Joseph	j e 1 8.	8.	2 and o p.	o and m f	farmer.	1
44	Bennett, George	j p 10.	10.	2.	o and m f	farmer.	1
45	Bennett, Samuel	j n p 10.	10.	2.	o and m f	farmer.	1
46	Beggs, Hugh	j s 1 1.	1.	2.	o and m f	farmer.	1
47	Beggs, Robert	j s 1 1.	1.	2.	oc and m f	farmer.	1
48	Beggs, Joseph	j e 1 1.	1.	2.	o and m f	farmer.	1
49	Beggs, John, sen	j 6.	6.	1.	o and m f	farmer.	1
50	Beggs, John, jun	j 6.	6.	1.	f s and m f	farmer.	1
51	Beach, William, sen.	j s p n 1 11, 12.	11, 12.	2.	o and m f	farmer.	1
72	Barr, William	j w 1 3.	3.	4.	t and m f	farmer.	2
80	Bailey, Calvin	j n p s 1 7.	7.	4.	oc and m f	farmer.	2
15	Conley, Walter	j p 6.	6.	2.	t and m f	farmer.	1
74	Cumming, Duncan	j w 1 4.	4.	4.	o and m f	farmer.	2
76	Christie, Samuel	j s p 8.	8.	4 and o p.	o and m f	farmer.	2
77	Conley, Henry	j s e p 7.	7.	4 and o p.	o and m f	farmer.	2
81	Colburn, John	j s e 1 9.	9.	3 and o p.	o and m f	farmer.	1
82	Colburn, Ernest	j s e 1 9.	9.	3.	f s and m f	farmer.	1

POLLING SUB-DIVISION No. 1.

No. on Roll.	NAME.	Jurors	LOT.	CON. OR STREET.	QUALIFI-CATION.	OCCUPATION.	P O ad
83	Colburn, James.....	j	ne 1/4 11.....	3.....	o and m f	farmer.....	1
85	Cumming, Anderson..	e	1/4 4.....	2 and o p.	o and m f	farmer.....	1
87	Curry, Herbert W....	s	p 7.....	2.....	o and m f	farmer.....	1
89	Conley, William.....	n	w 1/8.....	2.....	o and m f	farmer.....	1
90	Curry, Thos. W.....	s	p e 1/8 9.....	2 and o p.	o and m f	farmer.....	1
91	Cowden, Samuel.....	j	n 1/2 7.....	1.....	o and m f	farmer.....	1
93	Curry, Archibald....	j	w 1/2 9.....	1.....	o and m f	farmer.....	1
94	Curry, David.....		10.....	1.....	o and m f	farmer.....	1
42	Crowder, Allen.....	w	1/2 4.....	2.....	t and m f	farmer.....	1
323	Crowbar, Francis....	e	1/2 1.....	4.....	o and m f	farmer.....	2
100	Dulmage, James.....	j	s 1/2 7.....	3 and o p.	o and m f	farmer.....	1
101	Dulmage, Wilson....	s	1/2 7.....	3.....	f s and m f	farmer.....	1
103	Dillabaugh, Albert..	j	n p 11 and 12....	2.....	o and m f	millier.....	1
106	Eager, Richard.....	n	1/2 and e 1/4 5....	2 and o p.	o and m f	farmer.....	1
109	Eager, Thomas.....	j	w 1/2 5.....	1 and o p.	o and m f	farmer.....	1
102	Francis, Samuel.....	j	n 1/2 7.....	3.....	t and m f	farmer.....	1
120	Gregory, Alexander..	j	n p 12.....	4 and o p.	o and m f	farmer.....	2
121	Grant, Albert B.....	s	p 11, 12.....	2.....	o and m f	farmer.....	1
122	Gilmore, James.....	j	e 1/2 1.....	1.....	o and m f	farmer.....	1
123	Gilroy, Edward, sen..	n	1/4 3.....	1 and o p.	o and m f	farmer.....	1
124	Gilroy, Edward A....	w	1/4 4.....	1.....	f s and m f	farmer.....	1
125	Hassard, Phineas....	n	1/2 10.....	4.....	o and m f	farmer.....	3
128	Hunter, Sinclair....	p	s 1/2 8.....	4.....	o and m f	farmer.....	2
129	Hughes, Hugh.....	e	p 7.....	2.....	o and m f	merchant.....	1
78	Hempman, al. Wm....	n	p 6.....	4.....	t and m f	laborer.....	2
108	Hyndman, Daniel....	j	s w 1/2 5.....	2 and o p.	t and m f	farmer.....	1
210	Hempman, John.....		7.....	9.....	t and m f	laborer.....	1
	<i>Hess, Joseph</i>		<i>6 1/2 9</i>	<i>1</i>	<i>t and m f</i>		
140	Jackson, Wm.....	j	p s 1/2 7.....	4 and o p.	o and m f	farmer.....	2
141	Knap, Wm.....	j	e p 11, 12.....	2.....	o and m f	farmer.....	1
169	Latourell, John.....	j	e 1/2 5.....	4 and o p.	o and m f	farmer.....	2
170	Latourell, Wm.....	j	s w 1/2 5.....	4.....	o and m f	farmer.....	2
171	Loucks, James.....	j	s p 4.....	3.....	o and m f	farmer.....	1
172	Latimore, Thos., sen..	j	s 1/2 2.....	1.....	o and m f	farmer.....	1
173	Latimore, Wm.....	j	s 1/2 2.....	1.....	o and m f	farmer.....	1
174	Latimore, Thos., jun.	j	e 1/2 11.....	1.....	o and m f	farmer.....	1
175	Long, Thos.....	j	s p n 1/2 6.....	4.....	o and m f	laborer.....	2
203	McKendry, Banford..	j	e 1/2 4.....	4.....	o and m f	farmer.....	2
204	McKeen, Robt., sen..	p	s 1/2 10.....	4.....	o and m f	farmer.....	2
205	McKeen, Jos.....	p	s 1/2 10.....	4.....	f s and m f	farmer.....	2
206	McDowell, Thos.....	j	p s 1/2 10.....	4.....	o and m f	farmer.....	2
207	McGovern, Richard..	j	s p 7.....	4 and o p.	o and m f	farmer.....	2
208	McDowell, Hugh.....	j	n p 11.....	3 and o p.	o and m f	farmer.....	2
209	Mace, Henry.....	j	p 10.....	3.....	o and m f	farmer.....	1
210	Magee, James.....	j	2.....	2 and o p.	o and m f	farmer.....	1
213	McCann, John A.....	j	n p 7.....	2.....	o and m f	farmer.....	1
218	McLennon, John.....	j	s w 1/2 3.....	1.....	o and m f	farmer.....	1
224	McCord, Wm.....	j	n e 1/2 8.....	1.....	o and m f	farmer.....	1
225	McCord, Wm., jun..	j	n e 1/2 8.....	1.....	f s and m f	farmer.....	1
227	McDowell, Thos., sen.	j	s p 11, 12.....	2.....	o and m f	farmer.....	1

No. on Roll.	P O ad
231	1
232	1
233	1
245	1
79	1
311	1
234	1
242	1
213	1
214	1
216	1
247	1
250	1
255	1
258	1
259	1
260	1
261	1
262	1
254	1
289	1
290	1
292	3
293	2
294	1
295	2
296	1
297	1
298	1
300	2
302	1
303	1
304	1
8	1
10	1
11	1
321	1
P 2	1
8	1
26	1
41	1
67	1
75	1
84	1
88	1
92	1
103	1

No. on Roll.	NAME.	Jurons	LOT.	CON. OR STREET.	QUALIFI-CATION.	OCCUPATION.	PO
231	Magee, James, sen....	j	cp 9 10.....	2.....	o and m f	carpenter.....	1
232	Magee, Lyman.....	j	cp 9 10.....	2.....	fs and m f	carpenter.....	1
233	Magee, Robert.....	j	cp 9 10.....	2.....	fs and m f	carpenter.....	1
245	McClelland, Edward..	j	cp 7.....	4.....	t and m f	laborer.....	2
79	McKeen, Robert jr...	j	sep 7.....	4.....	oc and m f	carpenter.....	2
311	Mether, Francis.....	j	p 6.....	4.....	oc and m f	blacksmith.....	2
234	Norton, William.....	j	p 11 12.....	2.....	o and m f	farmer.....	1
242	Payne, Albert.....	j	np 12.....	4 and o p.	o and m f	farmer.....	2
243	Payne, Sidney.....	j	sw 1/2 12.....	4 and o p.	o and m f	farmer.....	2
214	Pelton, Haskell.....	j	ups 1/2 6.....	4 and o p.	o and m f	farmer.....	2
246	Pelton, Elijah.....	j	cp 7.....	4.....	o and m f	Tp. Clerk.....	2
247	Price, Robert.....	j	nw 1/4 4.....	1.....	o and m f	farmer.....	1
250	Pittman, Ralph.....	j	sw 1/4 7.....	1.....	o and m f	farmer.....	1
255	Robinson, Wesley....	j	cp 7.....	2.....	o and m f	blacksmith.....	1
258	Raymond, Richard, sr	j	wp 12.....	3 and o p.	o and m f	farmer.....	1
259	Raymond, James.....	j	ue 1/2 3.....	1.....	t and m f	farmer.....	1
260	Raymond, Richard, jr	j	ue 1/2 3.....	1.....	t and m f	farmer.....	1
241	Raymond, Arthur.....	j	ue 1/2 3.....	1.....	t and m f	farmer.....	1
262	Rickett, William.....	j	sep 4.....	1.....	o and m f	farmer.....	1
251	<i>New at Jas.</i> Simzer, Nicholas.....	j	np 1.....	3 and o p.	t and m f	farmer.....	1
289	Shiach, David.....	j	w 1/2 2.....	4.....	o and m f	farmer.....	2
290	Shiach, John.....	j	w 1/2 2.....	4.....	fs and m f	farmer.....	2
292	Spencer, Howard.....	j	ups 1/2 11.....	4.....	fs and m f	farmer.....	2
293	Spencer, Ernest.....	j	ups 1/2 11.....	4.....	fs and m f	farmer.....	2
294	Spencer, Gideon.....	j	ups 1/2 11.....	4.....	fs and m f	farmer.....	2
295	Smith, James W.....	j	e 1/2 2.....	3 and o p.	o and m f	farmer.....	1
296	Smith, Peter.....	j	w 1/2 2.....	3.....	o and m f	farmer.....	1
297	Shaver, Gordon.....	j	np 6.....	2.....	o and m f	farmer.....	1
298	Shaver, James.....	j	sp 6.....	3.....	o and m f	farmer.....	1
300	Shaver, Nicholas.....	j	np 9.....	2 and o p.	o and m f	farmer.....	1
302	Smith, Patrick.....	j	u 2.....	1.....	o and m f	farmer.....	1
303	Smith, Thomas.....	j	n 1/2 2.....	1.....	fs and m f	farmer.....	1
304	Summerville, Wm.....	j	s 1/4 1.....	1.....	o and m f	farmer.....	1
8	Stewart, Wm. John..	j	s.....	3.....	o and m f	farmer.....	1
10	Sheppard, David.....	j	s.....	3.....	t and m f	farmer.....	1
11	Sheppard, Albert A..	j	s.....	3.....	fs and m f	farmer.....	1
321	Workman, Wm. J....	j	w 1/2 1.....	1.....	o and m f	farmer.....	1

PART II.—Persons entitled to vote at Municipal Elections only.

26	Bower, David.....	e 1/2 2.....	4.....	o.....	farmer.....	2
41	Brown, John S.....	w 1/2 4.....	2.....	o.....	P.L.S.....	3
67	Cumming, Robert.....	np 3.....	2.....	o.....	farmer.....	1
75	Cumming, Isabella...	e 1/2 3.....	1 and o p.	o.....	widow.....	3
84	Cumming, Jane.....	ue 1/4 1.....	2.....	o.....	widow.....	1
88	Cameron, Mary.....	p 6.....	2.....	o.....	widow.....	1
92	Cowden, Ann.....	se 1/4 7.....	1.....	o.....	spinster.....	1
104	Eager, George.....	n 1/4 3.....	3 and o p.	o.....	farmer.....	3

POLLING SUB-DIVISION NO. 1.

No. on Roll.	NAME.	Jurors	LOT.	CON. OR STREET.	QUALIFI- CATION.	OCCUPATION.	P O ad
105	Eager, William.....	p s	1/4 7.....	2.....	o.....	cheese mft.....	1
107	Eager, Daniel.....	s w	1/4 5.....	2 and o p.....	o.....	mill owner.....	1
131	Irvine, Isabella.....	s p	11 12.....	2 and o p.....	o.....	widow.....	1
211	Magee, Frank J L....	s p u	1/2 6.....	4.....	o.....	farmer.....	2
214	McElroy, Rev. James	p	7.....	2.....	o.....	Rev.....	1
217	McLennon, Catharine	s w	1/4 3.....	1.....	o.....	widow.....	1
226	McIntyre, Jane.....	n	1/2 8.....	1.....	o.....	spinster.....	1
248	Patton, Charles.....	p w	1/2 4.....	3.....	o.....	farmer.....	1
249	Pittman, Wesley....	s	1/2 w p 4.....	1.....	o.....	farmer.....	1
252	Quackenbush, Samuel	w p	11.....	1.....	o.....	farmer.....	1
258	Serviss, Mary.....	n p	1.....	3.....	oc.....	widow.....	1
291	Spencer, Sarah.....	n	1/2 11.....	4 and o p.....	o.....	widow.....	2
301	Stewart, James.....	e	1/2 9.....	1.....	o.....	farmer.....	1
310	Tobin, James.....	p	6.....	4.....	o.....	blacksmith.....	3
322	Vanallen, Samuel....	e	1/2 1.....	4.....	o.....	farm-r.....	2

PART III.—Persons entitled to vote at Elections to the Legislative Assembly only.

54	Barragar, Andrew....	u p	3.....	2.....	u f.....	farmer.....	1
228	Major, Joseph.....	s p	11 and 12....	2.....	m f.....	farmer.....	1
299	McAmmond, Rev. T..	n p	6.....	2.....	m f.....	Rev.....	1
305	Scott, Andrew.....		6.....	1.....	u f.....	farmer.....	1

Tobin James
Magee, Wm

m y.
m y.

Compr
S
C

PAT
tive As

No. on
Roll.

1 A
2 A
3 A
5 A
6 A
7 A
223
18
21
29
33
36
198
277
55
56
60
61
62
63
64
65
66
68
70
71
96
97
99
110
111
112
113
115
4
119
126
132
133

POLLING SUB-DIVISION No. 2,

Comprising the Fifth, Sixth, Seventh, Eighth and Ninth Concessions of the Township of South Gower and also that part of the Second and Third Concessions of South Gower which was formerly a part of North Gower.

PART. I.—Persons entitled to vote at both Municipal Elections and Elections to the Legislative Assembly.

No. on Roll.	NAME.	Jurors.	LOT.	CON. OR STREET.	QUALIFI- CATION.	OCCUPATION.	Po ad
1	Arcaw, Peter	J	ne c 1 1	8	o and m f	farmer	3
2	Arcaw, Leon	J	se c 1 1	8	o and m f	farmer	3
3	Arcaw, Francis, jr.	J	sw 1 3	8 and o p.	o and m f	farmer	3
5	Arcaw, Francis, sr.	J	pe 1 7	8	o and m f	farmer	3
6	Arcaw, Christmas	J	nw 1 6	8	o and m f	farmer	3
7	Arcaw, Frederick	J	ce 1 5	8	o and m f	farmer	3
223	Arcaw, John	J	se 1 6	8	oc and m f	farmer	3
18	Burley, John	J	ne 3 9	6	t and m f	farmer	3
21	Buchanan, Wm.	J	13	5	o and m f	farmer	3
29	Bower, Samuel	J	se 1 1	5	o and m f	farmer	2
33	Beach, Abel E.	J	spw 1 8	5	fs and m f	farmer	2
36	Beach, Sidney	J	se 1 9	5	o and m f	farmer	2
198	Beach, John	J	ce 1 11	6	t and m f	farmer	3
277	Benway, Francis	J	ps 1 14	7	oc and m f	farmer	3
55	Cusick, Charles	J	ce 1 12	8	o and m f	farmer	3
56	Cusick, James	J	ce 1 12	8	oc and m f	farmer	3
60	Conlon, John	J	un 1 6	6 and o p.	t and m f	farmer	3
61	Conlon, Robert H.	J	un 1 6	6	fs and m f	farmer	3
62	Chambers, Isaac B.	J	se 1 7	6	t and m f	farmer	3
63	Coleman, John	J	se 1 8	6 and o p.	o and m f	farmer	3
64	Coleman, Wm. J.	J	se 1 8	6	fs and m f	farmer	3
65	Coleman, Samuel	J	se 1 8	6	fs and m f	farmer	3
66	Coleman, Ernest	J	se 1 8	6	fs and m f	farmer	3
68	Cassidy, Philip	J	10	5	o and m f	farmer	3
70	Clark, Joseph	J	1	5	o and m f	farmer	2
71	Coleman, John, jr.	J	se 1 2	5	o and m f	farmer	2
96	Dool, William	J	se 1 10	8	t and m f	farmer	3
97	Dool, Ernest	J	se 1 10	8	fs and m f	farmer	3
99	Drew, James	J	ce 1 9	7	o and m f	farmer	3
110	Flynn, James	J	ep 43	3	o and m f	farmer	3
111	Flynn, Robert I.	J	sp 43	3	o and m f	farmer	3
112	Flynn, John	J	nwp 43	3	o and m f	farmer	3
113	Finnerty, Peter	J	np 1	9	o and m f	farmer	3
115	Ferguson, Claude	J	p 13	6	o and m f	cheese maker	3
4	Finnerty, Edward	J	o 3	8	t and m f	farmer	3
119	Green, Richard	J	ep 42	2 and o p.	o and m f	farmer	3
126	Hurlbert, Joseph	J	sp 13	6	t and m f	farmer	3
132	Jarbo, Joseph, sr.	J	sw 1 4	8	o and m f	farmer	3
133	Jarbo, Joseph jr.	J	sw 1 4	8	fs and m f	farmer	3

Hutchins Horace

5/2/10

6

8 m f

POLLING SUB-DIVISION No. 2.

No. on Roll.
105 Eag
107 Eag
131 Irvin
211 Mag
214 McE
217 McL
226 McIn
248 Patto
249 Pittm
252 Quack
253 Servis
291 Spence
301 Stewart
310 Tobin
322 Vanalle

PART III.

54 Barragar,
228 Major, Jos
299 McAmmon
305 Scott, And

John Magee

No. on Roll.	NAME.	Jurors	LOT.	CON. OR STREET.	QUALIFICATION.	OCCUPATION.
135	James, Henry	j	w 1/4 1	8	o and m f	farmer
136	Johnston, Edward	j	n 1/2 e 1/4 4	7	o and m f	farmer
137	Johnston, Nicholas	j	w 1/4 4	6 and o p.	o and m f	farmer
138	Johnston, William	j	s w 1/4 9	6	o and m f	farmer
139	Jackson, Allen	j				
149	Leach, George	j	p 43	2	o and m f	farmer
150	Leach, James	j	p 43	2	o and m f	farmer
151	Leach, Joshua	j	e 1/2 41	3	o and m f	farmer
152	Leach, William	j	w 1/4 41	8 and o p.	o and m f	farmer
153	Little, Mathew	j	n e p 10	3	o and m f	farmer
156	Little, Mathew H.	j	n e p 9	9	o and m f	farmer
157	Linnen, David	j	s 1/4 9	9 and o p.	o and m f	farmer
158	Layere, Ezra	j	n 1/4 8	7	o and m f	farmer
160	Longway, Joseph	j	n w 1/4 11	7	fs and m f	farmer
161	Longway, John	j	n w 1/4 11	7	fs and m f	farmer
162	Longway, Nelson	j	n w 1/4 11	7	o and m f	farmer
163	Longway, Robert	j	s 1/4 11	7	o and m f	farmer
164	Longway, Francis	j	s 1/4 11	7	t and m f	carpenter
165	Logan, William	j	s 1/4 7	5	t and m f	farmer
167	Lewis, Henry	j	s e p 38	2	t and m f	farmer
179	Leplant, John	j	e p 42	3		
142	Leplant, Bazel B.	j				
176	McGahey, Patrick, jr.	j	e 1/4 39	8	o and m f	farmer
177	McGahey, Timothy	j	p 36 37	2	o and m f	farmer
181	Mussell, Solomon	j	w 1/4 12	7	o and m f	farmer
182	Mackey, Thomas W.	j	s 1/4 12	7	o and m f	farmer
183	Mackey, James, sr.	j	s 1/4 12	7	fs and m f	farmer
184	Mackey, James, jr.	j	w p 10	7	t and m f	farmer
185	McKinn, James	j	e 1/2 11	7	t and m f	farmer
185	McKinn, Sidney	j	e 1/2 11	7	o and m f	farmer
187	McLaughlin, Wm.	j	e 1/2 3	7	o and m f	farmer
188	McElroy, George	j	w 1/4 4	7	o and m f	farmer
189	McLean, John	j	s p 10	7	fs and m f	farmer
193	McDonald, John	j	s p 10	7	fs and m f	farmer
194	McDonald, James	j	s p 10	7	fs and m f	farmer
195	McDonald, Wm.	j	s p 10	7	fs and m f	farmer
196	Magee, Wm.	j	s p 10	7	fs and m f	farmer
199	Mundie, Thomas	j	w p 11	6 and o p.	o and m f	farmer
200	Mundie, Mosson	j	w p 12	6 and o p.	o and m f	farmer
201	Mackey, Edward	j	s e 1/4 12	5	o and m f	farmer
202	McGill, Charles O.	j	n 1/4 3	7	o and m f	farmer
219	Mackey, William	j	n 1/4 14	8	o and m f	farmer
230	Murphy, Thomas	j	e 1/2 8			
236	O'Neill, Charles	j	e 1/2 11	5	o and m f	farmer
237	Percival, Samuel	j	n p 11	8	o and m f	farmer
238	Prosser, George	j	p 13	6	o and m f	farmer
240	Prosser, William	j	w p 8	5	o and m f	farmer
241	Prosser, James	j	w p 8	5	fs and m f	farmer
256	Rath, John	j	s e p 14	8	o and m f	farmer
257	Rath, James	j	s 1/4 14	8	o and m f	farmer
263	Sabraw, Andrew	j	s 1/4 41	2	o and m f	farmer
265	Sabraw, Moses	j	c 1/4 41	2	o and m f	farmer

No. on Roll.	
135	James,
136	Johnst
137	Johnst
138	Johnst
139	Jacksn
149	Leach,
150	Leach,
151	Leach,
152	Leach,
153	Little,
156	Little,
157	Linnen,
158	Layere,
160	Longwi
161	Longwi
162	Longwi
163	Longwi
164	Longwi
165	Logan,
167	Lewis,
179	Leplant
142	Leplant
176	McGah
177	McGah
181	Mussell
182	Mackey
183	Mackey
184	Mackey
185	McKim
186	McKim
187	McLau
188	McElro
189	McLea
193	McDon
194	McDon
195	McDon
197	McDon
199	Mundle
200	Mundle
201	Mackey
202	McGill,
219	Mackey
230	Murph
236	O'Neill
237	Pereiva
238	Prosser
240	Prosser
241	Prosser
256	Rath, J
257	Rath, J
263	Sabraw
265	Sabraw

No. on Roll.	
26	
26	
26	
26	
27	
27	
27	
27	
27	
27	
28	
28	
28	
28	
28	
28	
11	
30	
30	
31	
31	
31	
31	
32	
32	
32	
32	
1	
P	
10	
98	
22	
23	
24	
52	
57	
58	
69	
8	
95	
168	
114	
117	
118	
127	
130	

No. on Roll.	NAME.	Juror	LOT.	CON. OR STREET.	QUALIFI-CATION.	OCCUPATION	P. Cad.
266	Sabraw, Thomas		w p 41	2	fs and m f	farmer	3
267	Sabraw, James		s p 42	2	o and m f	farmer	3
268	Sabraw, John A		n p 42	2	o and m f	farmer	3
269	Sheridan, John		s 40	2 and o p.	o and m f	farmer	3
270	Shields, John		2	8 and o p.	o and m f	farmer	3
272	Sabraw, Levius		e 3	9 and o p.	o and m f	farmer	3
273	Santimaw, Dennis		n w p 10	8	o and m f	farmer	3
274	Santimaw, Andrew		n w p 10	8	o and m f	farmer	3
275	Sparks, Isaac		s 12	8	o and m f	farmer	3
276	Stewart, Robert		s 13 14	7	o and m f	farmer	3
278	Santimaw, Denniah		w 7	8	o and m f	farmer	3
279	Santimaw, John		w 7	8	fs and m f	farmer	3
280	Santimaw, Charles		w 7	8	fs and m f	farmer	3
281	Santimaw, Leon		w 9	7	o and m f	farmer	3
283	Storey, Alexander		e 8	5	o and m f	farmer	3
285	Smith, James R.		w 3	5	o and m f	farmer	3
286	Smith, John P.		n w 1	5	o and m f	farmer	2
287	Smith, Ernest		n w 1	5	fs and m f	farmer	2
116	Sharkey, Charles		p 13	6	o and m f	cheese maker	3
306	Taylor, James	j	8	7	o and m f	farmer	3
308	Tolin, Michael		s w p 11	5	o and m f	farmer	3
313	Wylie, Alexander	j	4 5 6 and p 7	9	o and m f	farmer	3
314	Wilson, Alexander	j	p 40	3	o and m f	farmer	3
315	Whaley, John		s p 7	7 and o p.	o and m f	farmer	3
317	Whitney, Robert	j	s 12	5 and o p.	t and m f	farmer	3
320	Wilson, Charles		p 6	5	o and m f	farmer	2
324	Wilson, Thomas, sr.	j	n w p 39 40	3	o and m f	farmer	3
325	Wilson, Thomas H.	j	s e p 39 40	3	o and m f	farmer	3
17	Watson, James H.	j	w 5	6	o and m f	farmer	3

Watson Henry 5 1/2 y 6 O.M. 2
 PART II.—Persons entitled to vote at Municipal Elections only.

16	Bronson, Frank P.		w 5	6 and o p.	o		3
98	Black, William		s 10	8	o	farmer	3
220	Bennett, Samuel		n 14	7	o	farmer	3
22	Buchanan, Hiram		n w 12	5	o	M.D.	3
23	Buchanan, Angus		n w 12	5	o	druggist	3
24	Barnes Tershes		w 5	8	o	merchant	3
52	Bower, Mary		s e p 37	2	o	widow	3
57	Code, George		w 11 12	9	o	farmer	3
58	Code, William		e 11, s p 10	9	o	farmer	3
69	Carter, Thomas		n w 7	5	o	farmer	2
85	Clothier, Ambroso		2	6	o	mill owner	3
95	Dormer, Jane		w 8	8	o	widow	3
168	Doyle, Sylvester		s 7	5	o	farmer	2
114	Floyd, Mary		s p 9	8	o	widow	3
117	Graham, William		n p 7	7	o	farmer	3
118	Gibson, Alexander		p 34, 35	2	o	farmer	3
127	Hurlbert, Erastus		n 9	5 and o p.	o	farmer	3
130	Hurlbert, Ransom		e p 7	7 and o p.	o	farmer	3

No. on Roll.	NAME.	LOT.	CON. OR STREET.	QUALIFI- CATION.	OCCUPATION.	P O ad
143	Kite, Robert.....	e p 42.....	3.....	o.....	farmer.....	3
144	Kite, Wm.....	e p 42.....	3.....	o.....	farmer.....	3
145	Kennedy, John.....	e p w 3 5, 6.....	5.....	o.....	farmer.....	3
146	Kennedy, Wm.....	e p w 3 5, 6.....	5.....	o.....	farmer.....	3
147	Kennedy, Nathaniel..	e p w 3 5, 6.....	5.....	o.....	farmer.....	3
148	Kennedy, David.....	e p w 3 5, 6.....	5.....	o.....	farmer.....	3
154	Laplant, Bazil.....	13.....	8.....	o.....	farmer.....	3
155	Little, Jane.....	w 1/2 11.....	8.....	o.....	widow.....	3
190	McCargar, John.....	s 1/2 e 3/4 4.....	6 and o p.....	o.....	farmer.....	3
192	Miller, David.....	e 1/2 4.....	7 and o p.....	o.....	farmer.....	3
197	Mackey, John.....	e 1/2 11.....	6 and o p.....	o.....	farmer.....	3
19	Maley, George.....	n e 3/4 9.....	6.....	o.....	gentleman.....	3
59	Martin, Margaret.....	n 1/2 8.....	6 and o p.....	o.....	widow.....	3
221	McGregor, James.....	s 1/2 6.....	8 and o p.....	o.....	merchant.....	3
229	Murphy, Jane.....	e 1/2 8.....	8.....	o.....	widow.....	3
235	O'Neill, Peter.....	e 1/2 11.....	5.....	o.....	farmer.....	3
251	Parkinson, Robt.....	w 1/2 13.....	7.....	o.....	miller.....	3
261	Sabraw, Amelia.....	w p 41.....	2.....	o.....	widow.....	3
20	Sanders, John.....	n e 3/4 9.....	6.....	o.....	gentleman.....	3
222	Sanders, James.....	s 1/2 6.....	8.....	o.....	merchant.....	3
271	Schwerdfeger, Nancy.	s e p 37.....	2.....	o.....	widow.....	3
282	Smith, Livingston.....	l.....	6.....	o.....	farmer.....	3
281	Story, Mary A.....	s p 7.....	5.....	o.....	widow.....	2
288	Smith, Gideon.....	n 1/2 s 1/2 1.....	5.....	o.....	farmer.....	2
307	Tobin, John.....	s w p 11.....	5.....	o.....	farmer.....	3
309	Tobin, Wm.....	e 1/2 5.....	5.....	o.....	farmer.....	3
312	Watson, Elwy.....	p 7.....	7.....	o.....	farmer.....	3
318	Whitney, Jane.....	s e p 11.....	5.....	o.....	spinster.....	3
319	Whitney, Mary.....	s 1/4 12.....	5.....	o.....	widow.....	3

PART III.—Person entitled to vote at Elections to the Legislative Assembly only.

166	Connerty, John.....	l.....	7.....	m f.....	farmer.....	3
159	Flinn, Albert.....	n 1/4 8.....	7.....	m f.....	farmer.....	3
134	Jarbo, Louis.....	w 1/2 4.....	8.....	m f.....	farmer.....	3
180	Laplant, John H.....	s e p 38.....	2.....	m f.....	farmer.....	3
239	Prosser, Samuel.....	p 13.....	6.....	m f.....	farmer.....	3
316	Ward, Walter.....	p s 1/2 7.....	7.....	m f.....	farmer.....	3

The aggregate number of names of persons upon the foregoing list qualified to serve as Jurors is one hundred and forty-three (143).

ELIJAH PELTON, Clerk of said Municipality.

I, Elijah Pelton, Clerk of the Municipality of the Township of South Gower in the County of Grenville, do hereby certify that parts one and three of the within list constitute a correct list for the year 1897, of all persons appearing by the last revised Assessment Roll of the said Municipality, to be entitled to Vote at Elections for Members of the Legislative Assembly; and that parts one and two constitute a correct list for said year of all persons appearing by the said Roll to be entitled to vote at Municipal Elections in said Municipality; and I hereby call upon all electors to examine the said list, and if any omissions or other errors are perceived therein, to take immediate proceedings to have the said errors corrected according to law.

Dated this 16th day of July, 1897.

ELIJAH PELTON, Clerk of said Municipality

