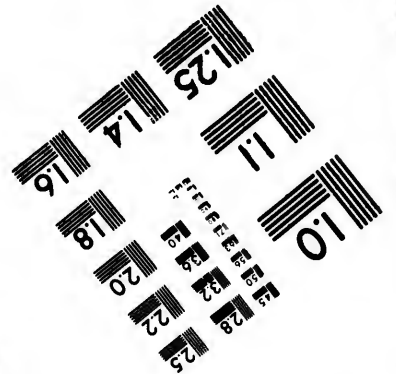
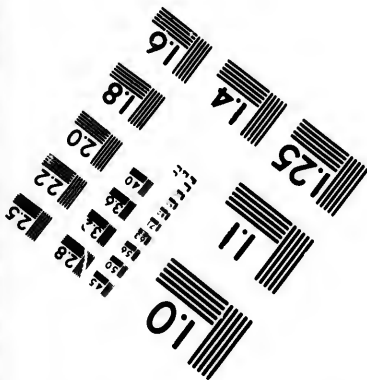
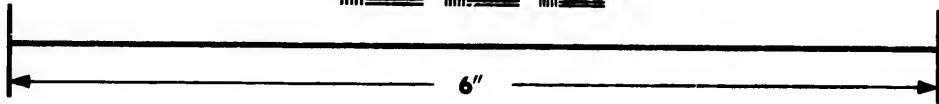
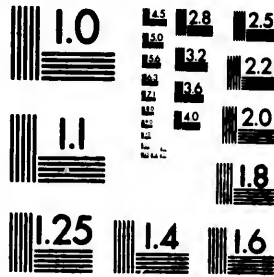

**IMAGE EVALUATION
TEST TARGET (MT-3)**



**Photographic
Sciences
Corporation**

23 WEST MAIN STREET
WEBSTER, N.Y. 14580
(716) 872-4503

128 125
122
120

**CIHM/ICMH
Microfiche
Series.**

**CIHM/ICMH
Collection de
microfiches.**



Canadian Institute for Historical Microreproductions / Institut canadien de microreproductions historiques

110

© 1987

Technical and Bibliographic Notes/Notes techniques et bibliographiques

The Institute has attempted to obtain the best original copy available for filming. Features of this copy which may be bibliographically unique, which may alter any of the images in the reproduction, or which may significantly change the usual method of filming, are checked below.

- Coloured covers/
Couverture de couleur
- Covers damaged/
Couverture endommagée
- Covers restored and/or laminated/
Couverture restaurée et/ou pelliculée
- Cover title missing/
Le titre de couverture manque
- Coloured maps/
Cartes géographiques en couleur
- Coloured ink (i.e. other than blue or black)/
Encre de couleur (i.e. autre que bleue ou noire)
- Coloured plates and/or illustrations/
Planches et/ou illustrations en couleur
- Bound with other material/
Relié avec d'autres documents
- Tight binding may cause shadows or distortion along interior margin/
La reliure serrée peut causer de l'ombre ou de la distorsion le long de la marge intérieure
- Blank leaves added during restoration may appear within the text. Whenever possible, these have been omitted from filming/
Il se peut que certaines pages blanches ajoutées lors d'une restauration apparaissent dans le texte, mais, lorsque cela était possible, ces pages n'ont pas été filmées.
- Additional comments:
Commentaires supplémentaires:

L'Institut a microfilmé le meilleur exemplaire qu'il lui a été possible de se procurer. Les détails de cet exemplaire qui sont peut-être uniques du point de vue bibliographique, qui peuvent modifier une image reproduite, ou qui peuvent exiger une modification dans la méthode normale de filmage sont indiqués ci-dessous.

- Coloured pages/
Pages de couleur
- Pages damaged/
Pages endommagées
- Pages restored and/or laminated/
Pages restaurées et/ou pelliculées
- Pages discoloured, stained or foxed/
Pages décolorées, tachetées ou piquées
- Pages detached/
Pages détachées
- Showthrough/
Transparence
- Quality of print varies/
Qualité inégale de l'impression
- Includes supplementary material/
Comprend du matériel supplémentaire
- Only edition available/
Seule édition disponible
- Pages wholly or partially obscured by errata slips, tissues, etc., have been refilmed to ensure the best possible image/
Les pages totalement ou partiellement obscurcies par un feuillet d'errata, une pelure, etc., ont été filmées à nouveau de façon à obtenir la meilleure image possible.

This item is filmed at the reduction ratio checked below/
Ce document est filmé au taux de réduction indiqué ci-dessous.

10X	12X	14X	16X	18X	20X	22X	24X	26X	28X	30X	32X
					✓						

The copy filmed here has been reproduced thanks to the generosity of:

D. B. Weldon Library
University of Western Ontario
(Regional History Room)

The images appearing here are the best quality possible considering the condition and legibility of the original copy and in keeping with the filming contract specifications.

Original copies in printed paper covers are filmed beginning with the front cover and ending on the last page with a printed or illustrated impression, or the back cover when appropriate. All other original copies are filmed beginning on the first page with a printed or illustrated impression, and ending on the last page with a printed or illustrated impression.

The last recorded frame on each microfiche shall contain the symbol \rightarrow (meaning "CONTINUED"), or the symbol ∇ (meaning "END"), whichever applies.

Maps, plates, charts, etc., may be filmed at different reduction ratios. Those too large to be entirely included in one exposure are filmed beginning in the upper left hand corner, left to right and top to bottom, as many frames as required. The following diagrams illustrate the method:

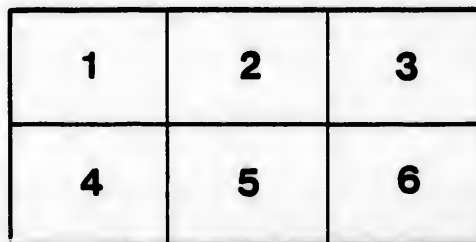
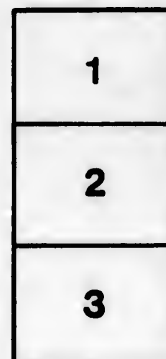
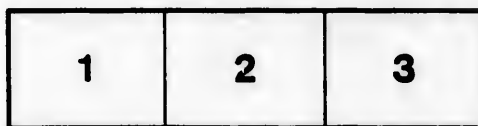

L'exemplaire filmé fut reproduit grâce à la générosité de:

D. B. Weldon Library
University of Western Ontario
(Regional History Room)

Les images suivantes ont été reproduites avec le plus grand soin, compte tenu de la condition et de la netteté de l'exemplaire filmé, et en conformité avec les conditions du contrat de filmage.

Les exemplaires originaux dont la couverture en papier est imprimée sont filmés en commençant par le premier plat et en terminant soit par la dernière page qui comporte une empreinte d'impression ou d'illustration, soit par le second plat, selon le cas. Tous les autres exemplaires originaux sont filmés en commençant par la première page qui comporte une empreinte d'impression ou d'illustration et en terminant par la dernière page qui comporte une telle empreinte.

Un des symboles suivants apparaîtra sur la dernière image de chaque microfiche, selon le cas: le symbole \rightarrow signifie "A SUIVRE", le symbole ∇ signifie "FIN".

Les cartes, planches, tableaux, etc., peuvent être filmés à des taux de réduction différents. Lorsque le document est trop grand pour être reproduit en un seul cliché, il est filmé à partir de l'angle supérieur gauche, de gauche à droite, et de haut en bas, en prenant le nombre d'images nécessaire. Les diagrammes suivants illustrent la méthode.

original bound

VOTERS' LIST

FOR THE MUNICIPALITY OF THE

Village of Parkhill

FOR 1879.

The Sheriff shall, immediately upon the receipt of his copies, cause one of them to be posted up in a conspicuous place in the Court House. The Clerk of the Peace, upon receipt of his copies, shall cause one of them to be posted in a conspicuous place in his office. Every Public or Separate School Head Master, or Mistress, shall, in like manner, post up one of his, or her, copies on the door of the School House, and every Postmaster shall post up one of his copies in his Post Office. 39 Vic., chap. 11, sec. 2.

Filed July 12/79

PARKHILL:
Printed at the Office of the PARKHILL GAZETTE, King Street.

ETJ

1

1170

1170

1170

1170

Polling Sub-Division No. 1.

To consist of all that portion of the village of Parkhill lying south of the Grand Trunk Railway track, and west of Main Street.

PART 1.

List of persons entitled to vote at both Municipal elections and elections to the Legislative Assembly

No. on Assessment Roll.	NAME.	Lot.	Concession or street.	Owner, Tenant, Occupant or Income.
39	Adams, John M.	pt 1	Main w	Tenant
45	Armitage, James	pt 7	Main w	Tenant
169	Aikens, James	4	Duke n	Owner
38	Benham, John	pt 1	Main w	Tenant
40	Barclay, George	2	Main w	Tenant
56	Bryce, McMurrich & Co	pt 1	King	Owner
67	Boyce, William	pt 5	King	Owner
69	Buglar, Richard	pt 6	King	Tenant
74	Bennett, Henry	pt 10	King	Tenant
80	Blanchard, William	13	King	Owner
84	Bell, Charles	5 pt 6	King w	Tenant
97	Bradt, Jonah	14	Broadway s	Tenant
98	Benn, William	15	Broadway s	Owner
103	Bremner, John	13	John s	Owner
126	Burns, Robert	pt 6	19 con.	Tenant
126	Burns, J. P.	pt 6	19 con.	Owner
91	Breen, John	10, 11	Broadway n	Owner
156	Bliss, E. C.	1	Prince n	Owner
173	Barrett, John	1	Centre n	} Owner
		18 to 21	Elliott	
52	Clarke, Alex.	15	Main w	Owner
89	Cameron, M.	6, 7, 8	Broadway n	Owner

No. on Assessment Roll.	NAME.	Lot.	Concession or Street.	Owner, Tenant, Occupant or Income.
100	Clement, James	3, 4, 5	John s	Owner
113	Colován, Charles	11	John n	Owner
81	Cameron, John	p k lot, 1½ acres	Ann w	Owner
147	Clunes, John	7, 8, 9	Queen	Owner
159	Cross, John	5	Prince n	Tenant
166	Cameron, George	1, 2, 3	Duke s	Owner
133	Clements, George	6	Westwood	Owner
117	Coote, George	16	John n	Owner
106	Corcoran, P.	17	John s	Owner
56	Dickson, William	pt 2	King	Owner
68	Dulmage, John	pt 5	King	Tenant
68	Dulmage, William	pt 5	King	Tenant
78	Darbey, John E.	pt 11	King	Owner
102	Dunn, James	11, 12	John s	Owner
131	Downs, George	4	Westwood	Owner
68	Downing, M. M.	1, 2	Ann e	Owner
153	Darbey, M.	8, 9	Queen	Tenant
63	Eccles, J. D.	pt 4	King	Owner
54	Emerson, Alex.	39, 40	Main w	Owner
62	Fletcher, William	pt 3	King	Owner
123	Fyke, Augustus	6	19th con.	Owner
95	Gilles, Donald	8	Broadway s	Owner
125	Gilchrist, Peter	pt 6	Ann w	Owner
148	Grant, James	2	Queen	Owner
158	Graham, Duncan	3	Prince n	Owner
50	Hendry, Thos.	pt 14	19th con.	Owner
64	Hanson, Joseph	pt 4	King	Tenant
86	Howley, John	7, 8	King w	Owner
109	Hoover, Eltham	5	John n	Tenant
112	Hall, Johnathan	9, 10	John n	Owner
139	Hayes, George	15	Westwood	Owner
151	Holmes, B. F.	4, 5, 6	Queen	Tenant

No. on Assessment Roll.	NAME.	Fot.	Concession or Street.	Owner, Tenant, Occupant or Income.
164	Henderson, William	4	Prince s	Owner
123	Johnson, Alexander	2	Main w	Owner
132	Jackson, W. I.	5	Westwood	Tenant
135	Johnson, William	8	Westwood	Tenant
174	Jackson, Peter	8	Centre n	Owner
96	Kittredge, H. H.	9	Broadway s	Tenant
136	Kerbyson, Alonzo	9	Westwood	Owner
124	Lyman, Jacob	pt 6	Ann w	Owner
159	Leonard, Hugh	5	Prince n	Owner
36	Munroe, William	pt 1	Main w	Tenant
46	Mayburry, T. A.	6	19th con.	Tenant
75	Manning, Samuel	pt 10	King	Tenant
76	Mulvaney, T.	pt 11	King	Tenant
77	Munroe, William	pt 11	King	Tenant
105	Murray, Thomas	16	John s	Occupant
162	Marrin, W. O.	1	Prince s	Owner
93	Mott, John	15	Broadway n	Owner
35	McKinnon, Neil	pt 1	Main w	Tenant
41	McKinnon, Rod'k	3	Main w	Owner
42	McKinnon, John	3	Main w	Owner
43	McInnes, Dougald	6	Main w	Owner
3	McDonald, A. A.	8, 9, 10, 11	Main w	Owner
49	McDonald, Archy D.	pt 14	19th con.	Owner
51	McAdam, Andrew	pt 14	19th con.	Tenant
54	McEachren, Rev. Mr.	39, 40	Main w	Tenant
57	McTaggart, Alex.	pt 1	King	Owner
61	McNeil, John	pt 3	King	Owner
66	McKenzie, John	pt 5	King	Tenant
66	McKenzie, Donald	pt 5	King	Tenant
99	McIntyre, M.	1, 2	John s	Owner
101	McKinnon, Duncan	6, 10, 10	John s	Tenant
106	McKinnon, Angus	17	John s	Tenant
111	McEachen, Joseph	8	John n	Owner

No. on Assessment Roll.	NAME.	Lot.	Concession or Street.	Owner, Tenant, Occupant or Income.
128	McKinnon, Donald	pt 1	Westwood	Tenant
129	McKinnon, John	3	Westwood	Owner
160	McKenzie, Lachlan	7	Prince n	Owner
168	McDonald, John	5, 6	Duke s	Owner
120	McIntosh, D.	7	Ann e	Owner
97	McNeil, Archy	14	Broadway s	Owner
209	McGregor, Peter		McLeod st	Owner
152	McKenzie, John	7	Quéen	Owner
128	McDonald, John	pt 1	Westwood	Owner
153	McIsaac, John	8, 9	Queen	Owner
147	McKinnon, John	1	Queen	Owner
22	McDonald, John	5	Main w	Owner
60	Noble, John	pt 2	King	Owner
176	Nairn, Alex.	pt 7	19th con.	Owner
104	Perry, William	14, 15	John s	Tenant
133	Powell, James	6	Westwood	Tenant
163	Peck, Richard	2, 3	Prince s	Owner
163	Peck, Simon	2, 3	Prince s	Owner
89	Powell, Thomas	12	King	Owner
210	Pope, John	5	19th con	Tenant
211	Pope, George	6	19th con.	Tenant
212	Pope, Frank	6	19th con.	Tenant
82	Ross, John	1, 2, 3	King w	Owner
83	Ross, James	4	King w	Owner
108	Robertson, John	3	John n	Owner
144	Ryan, Thomas	21	Westwood	Owner
63	Stephenson, E. F.	pt 4	King	Tenant
72	Sandvitch, John	pt 10	King	Tenant
77	Soady, James	pt 11	King	Owner
79	Simpson, William	12	King	Tenant

No. on Assessment Roll.	NAME.	Lot.	Concession or Street.	Owner, Tenant, Occupant or Income.
88	Stephenson, Duncan	15, 16	Broadway n	Owner
114	Steele, Roderick	12	John n	Owner
115	Shears, James	14	John n	Owner
116	Shouldice, William	4	Ann n	Owner
120	Scott, William	7	Ann s	Tenant
150	Stull, James	4, 5, 6	Queen	Tenant
150	Siddal, Joseph	4, 5, 6	Queen	Owner
137	Smith, E. G.	10	Westwood	Owner
91	Thompson, William	12	Broadway n	Owner
44	Vanalstine, B.	pt 7	Main w	Owner
85	Volway, James	6	Prince n	Owner
117	Vanalstine, D. L.	16	John n	Tenant
137	Vanwyck, W. K.	10	Westwood	Tenant
37	Watson, Thomas	pt 1	Main w	Owner
73	Wilson, Angus	pt 10	King	Tenant
93	Wallace, William	15	Broadway n	Tenant
141	Wells, William	17, 18	Westwood	Owner
143	Willard, John	20	Westwood	Owner
175	Webb, George	6, 7	Centre n	Owner
135	Williams, W.	8	Westwood	Owner
179	York, Hosea	5, 6	Duke n	Owner
172	York, John	p k lot, 1, 2	Centre s	Owner

PART 2.

Persons entitled to vote at Municipal Elections only : None.

PART 3.

Persons entitled to vote at Elections to the Legislative Assembly only : None.

Polling Sub-Division No. 2.

To consist of all that portion of the village of Parkhill lying north of the Grand Trunk Railway track.

PART 1.

Persons entitled to vote at Municipal elections and elections to the Legislative Assembly.

No. on Assessment Roll.	NAME.	Lot.	Concession or street.	Owner, Tenant, Occupant or Income.
232	Allan & Barker,	pt 14	Main e	Tenant
247	Allan, Henry	2 acres	Main e	Owner
250	Armitage, C.	pt 2	McGillivray	Tenant
400	Aikens, James	25, 26	William s	Owner
220	Beaubier, Thos.	6	Main o	Tenant
226	Burns, Thos.	pt 11	Main e	Owner
265	Baird, William	13	McGillivray	Owner
266	Burley, Reuben	15	McGillivray	Tenant
289	Baird, H. C.	13, 14, 15	Mill n	Owner
302	Burley, James	1, 2	Emily n	Owner
332	Burns, Alex.	2, 3, 4	Station w	Owner
342	Bishop, Henry	63, 64, 65	Union w	Tenant
352	Burns, John	46, 47	Richmond w	Owner
363	Burr, Dan	13	Pearl e	Tenant
378	Burgess, James	1, 2, 3,	Deleware w	Owner
387	Bruce, Alex.	pt 5, 6	Elk w	Owner
397	Bowes, John	28, 29	William n	Owner
239	Baynton, William	24	Main e	Owner
219	Crawford, Alexander	pt 4	Main e	Tenant
222	Caw, William	pt 7 & 8	Main e	Owner
242	Cotter, J. D.	32	Main e	Owner
251	Cornell, G. W.	pt 2	McGillivray	Tenant
259	Chamberlain, E. G.	5	McGillivray	Owner
271	Campbell, D. P.	25, 26	McGillivray	Owner
278	Carter, George	1	Mill n	Tenant
279	Coote, Robert	2	Mill n	Tenant
292	Cook, Geo. F.	pt 6	Mill n	Tenant
299	Cameron, John	7	Broad n	Tenant

No. on Assessment Roll.	NAME.	Lot.	Concession or Street.	Owner, Tenant, Occupant or Income.
315	Chipman, E. E.	2	William n	Owner
331	Currie, John	32, 33, 34	Station e	Tenant
343	Cluñey, Michael	2	Union e	Tenant
369	Conrod, Joseph	22	Pearl w	Owner
390	Conrod, William	pt 20, 21	Pearl w	Tenant
368	Clarke, James	20, 21, 22	Delaware w	Owner
56	Campbell, D. B.	1, 2	Pearl e	Tenant
380	Clarke, William	pt 7, 8, 9	Delaware w	Owner
279	Coots, John	2	Mill s	Owner
264	Campbell, A. D.	11, 12	McGillivray	Owner
262	Dignan, Thomas	pt 7	McGillivray	Owner
276	Dickson, Thos.	7	Mill s	Owner
294	Darrah, John	4, 5	Broad n	Owner
380	Doak, Rev. Wm.	pt 7, 8, 9	Delaware w	Tenant
227	Elwood, William	pt 11	Main e	Tenant
328	Elliott, William	25, 26, 27	William e	Owner
142	Elliott, Andrew	p k lot	Station w	Owner
339	Emery, George	1 acre	Station w	Owner
356	Elliott, Thomas	6 acres	Richmond e & w	Owner
239	Fussell, Frank	24	Main e	Tenant
306	Ferguson, Thos.	10	Emily n	Tenant
350	Fountain, James	18, 19	Victoria w	Owner
358	Forrest, James	5, 6	Pearl e	Owner
371	Fairbanks, Charles	pt 20, 21	Pearl w	Owner
248	Gibbs John	pt 1	McGillivray	Owner
297	German, William	1, 2, 3	Broad s	Owner
318	Gleeson, Cornelius	8, 9	William n	Owner
310	Gilbert, A.	1, 2, 3	William s	Owner

No. on Assessment Roll.	NAME.	Lot.	Concession or street.	Owner, Tenant, Occupant or Income.
236	Hamilton, John	22	Main e	Tenant
263	Hawkey, John	8, 9, 10	McGillivray	Owner
59	Harrison, John	5, 6, 7, pt 8	Mill s	Owner
298	Hendry, John	4, 5	Broad s	Tenant
509	Hall, Frank	9	Emily s	Tenant
311	Hobbs, Daniel	3	William n	Tenant
357	Hagerman, Henry	3, 4	Pearl e	Owner
359	Hardy, James	7, 8	Pearl e	Owner
376	Hamilton, R. J.	pt 11, 12, 13	Pearl w	Tenant
386	Holtz, John	5, 6	Elk w	Tenant
402	Hastings, William	p k lot	Deleware n	Owner
55	Hill, N. L.	1, 2	Pearl e	Owner
232	Hunnieford,	B.pt 14	Main e	Owner
327	Hudson, Andrew	23, 24	Station e	Owner
311	Hobbs, John	3	William n	Owner
266	Hubbell, D.	15	McGillivray	Owner
372	Hays, James	1b, 19	Pearl w	Owner
288	Jarvis, John	17, 18	Mill n	Owner
384	Irwin, Henry	1, 2	Elk w	Owner
375	Johnson, George	14	Pearl w	Owner
224	Keffer, Jacob	pt 10	Main e	Tenant
234	Knapton, James	15, 16, pt 17	Main e	Owner
241	Kilborne, Harvey	30, 31	Main e	Owner
260	Kinnesten, James	6	McGillivray	Owner
267	Kline, Peter	17	McGillivray	Owner
284	Kent, Thomas	pt 6	Mill n	Owner
337	Kennah, Cornelius	12, 13	Station w	Tenant
360	Knott, James	9, 10	Pearl e	Owner
386	Kerr, William	5, 6	Elk w	Owner
300	Kilborne, Alonzo	8	Broad s	Owner
271	Little, Joseph	24	McGillivray	Owner
184	Lake, Stephen	pt 3, 4	Mill s	Owner
345	Longhurst, Jessie	36, 37	Victoria e	Owner

No. on Assessment Roll	NAME.	Lot.	Concession or Street.	Owner, Tenant, Occupant or Income.
215	Morrison, John	pt 3	Main e	Tenant
231	Miller, Archy	pt 13	Main e	Owner
238	Mathers, Harvey	23	Main e	Owner
243	Mitchell, Arthur	35	Main e	Tenant
244	Mathers, Stephen	36 to 40	Main e	Owner
254	Marsden, James	pt 3	McGillivray	Tenant
256	Mallon, G. H.	pt 3	McGillivray	Tenant
268	Mathers, Lewis	19, 20	McGillivray	Tenant
270	Miller, John B.	6	19th con.	Owner
269	Munroe, Andrew	27	McGillivray	Owner
325	Masson, Jabez	19, 20	Station e	Tenant
327	Milliken, John	23, 24	Station e	Tenant
330	Meredith, Edward	29, 30, 31	Station e	Tenant
344	Miller, Erastus	1, 2, 3, 4	Union e	Owner
383	Mathers, James	18, 19	Deleware w	Owner
306	Mark, Edward	10	Emily n	Owner
225	Manes, Edward	pt 11, 12, 13	Pearl w	Owner
354	Morrow, Robert	43	Richmond	Tenant
216	McIntyre, Dan	pt 3	Main e	Owner
255	McKenzie, Donald	pt 3	McGillivray	Owner
261	McIntyre, N. J.	pt 7	McGillivray	Tenant
272	McDonald, William	pt 1	Mill s	Tenant
310	McGrath, Thomas	1, 2, 3	William s	Tenant
334	McDonald, J. B.	10	Station w	Owner
341	McInnes, James	62	Union w	Owner
344	McDonald, Ronald	{ 12, 13 } { 22, 23 }	Mill s Front	Owner
349	McLeod, John	27	Victoria e	Owner
364	McCubbin, John	15, 16, 17	Pearl e	Owner
367	McGuire, Thompson	20, 21	Pearl e	Owner
391	McGillivray, Finlay	25, 26	Ann n	Owner
296	Newton, E. H.	9, 10	Broad s	Owner
393	Noble, W. C.	32, 33	Ann n	Owner

No. on Assessment Roll.	NAME.	Lot.	Concession or Street.	Owner, Tenant, Occupant or Income.
385	O'Donell, Charles	3, 4	Elk w	Owner
214	Phippen, Edward	pt 1	Main e	Owner
223	Porte, Robert	9	Main e	Owner
230	Paxman, Adam	pt 12	Main e	Owner
237	Patrick, John	25	Main e	Tenant
258	Phippen, Robert	pt 4	McGillivray	Owner
258	Phippen, Nicholas	pt 4	McGillivray	Owner
392	Ponfield, Thomas	31	Ann n	Owner
338	Phippen, Henry	pt 6	20th con.	Owner
218	Reid, William	pt 4	Main e	Tenant
229	Rogers, T. L.	pt 7	Main e	Occupant
249	Robinson, J. H.	pt 1	McGillivray	Tenant
273	Reid, Alex.	pt 1	Mill s	Tenant
275	Ross, William	5	Mill s	Tenant
300	Ross, Hugh	8	Broad s	Tenant
312	Ryan, Edward	7, 8	William s	Owner
317	Rumohr, Mathew H.	6, 7	William n	Owner
340	Robinson, Thomas	60, 61	Union w	Owner
361	Robinson, George	11	Pearl e	Owner
217	Scoon, John	pt 4	Main e	Owner
229	Smith, John	pt 12	Main e	Tenant
233	Shoults, Richard	6, 7, 8	Emily n	Owner
235	Smith, Nelson	21	Main e	Owner
257	Swartout, A.	pt 4	McGillivray	Tenant
264	Smith, Neil	10, 12	McGillivray	Tenant
277	Shoults, John	8, 9, 10	Mill s	Owner
277	Shoults, William	8, 9, 10	Mill s	Owner
313	Schram, Edward	9, 10, 11	William s	Owner
372	Stonehouse, D. L.	18, 19	Pearl w	Tenant
377	Summers, George	10	Pearl w	Tenant

No. on Assessment Roll.	NAME.	Lot.	Concession or street.	Owner, Tenant, Occupant or Income.
220	Tedder, James	6	Main e	Tenant
252	Taylor, James	pt 2, 3	McGillivray	Owner
253	Taylor, L. R.	pt 2, 3	McGillivray	Tenant
281	Thomas, Thomas	pt 5	Mill s	Tenant
282	Thompson, Joseph	pt 8	Mill s	Tenant
324	Tedder, Alfred	15, 16	Station e	Owner
394	Tuck, Edward	34	Ann n	Tenant
305	Vanalstine, George	9	Emily n	Tenant
287	Williams, William	5	Mill n	Tenant
333	Woodhull, T. B.	8, 9	Station w	Owner
351	Williams, Charles	26	Victoria w	Owner
375	White, Robert	14	Pearl w	Tenant
218	Wind, George	pt 4	Main e	Owner
284	Zaph, August	7	Mill n	Tenant

PART 2.

Persons entitled to vote at Municipal Elections only : None

PART 3.

Persons entitled to vote at Elections to the Legislative Assembly
only : None

Polling Sub-Division No. 3.

To consist of all that portion of the village of Parkhill lying South of the Grand Trunk Railway track, and east of Main Street.

PART 1.

Persons entitled to vote at Municipal elections and elections to the Legislative Assembly.

No. on Assessment Roll.	NAME.	Lot.	Concession or Street.	Owner, Tenant, Occupant or Income.
177	Bigg, E. M.	39, 40	Catherine e	Tenant
178	Barker, Richard	41	Catherine e	Tenant
130	Boucher, Daniel	23	Main e	Owner
14	Campbell, John	7	Main e	Owner
74	Coults, Thomas	25	Ardross s	Tenant
12	Drought, John	5	Main e	Owner
180	Daniels, David	53	Catherine e	Tenant
1	English, John	pt 5	Main e	Owner
17	Eccles, Daniel	8	Main e	Tenant
5	Forbes, David	pt 1	Main e	Tenant
33	Fullarton, James	1 acre	Main e	Owner
128	Grimwood, Charles	21, 24	Main e	Owner
24	Goodman, Kenneth	20	Ellen n	Owner
65	Graham, Wallace	26, 27	Ellen s	Owner
194	Gilles, Donald	16	Ellen n	Owner
9	Housten, John	2	Main e	Owner
187	Hodgkins, John	9, 10	Mulcraig n	Owner

No. on Assessment Roll.	NAME.	Lot.	Concession or street.	Owner, Tenant, Occupant or Income.
19	Johnson, Rev. Wm.	pt 8	Main e	Tenant
183	Jackson, Nathaniel	39, 40	Catherine w	Owner
192	Jones, Francis	19	Ellen n	Owner
185	Jackson, William	7, 8	Mulcraig	Owner
20	Kelly, George	10, 11	Main e	Tenant
15	Mott, Enoch	pt 8	Main e	Tenant
18	Marriot, S. B.	pt 8	Main e	Tenant
24	Mann, Henry	14	Main e	Tenant
182	Munroe, Alex.	69, 70	Catherine e	Owner
198	Marshall, Thos.	23	Ellen s	Tenant
200	Mathers, Vernon	29	Roskin n	Owner
24	Mann, Mark	14	Main e	Owner
3	McLeod, David	pt 1	Main e	Owner
8	McLeod, Donald	pt 1	Main e	Owner
7	McAuliff, John	pt 1	Main c	Tenant
11	McAlpine, R. S.	4	Main e	Owner
22	McDonald, Rod'k	12	Main e	Owner
25	McAuly, Angus	17	Main e	Tenant
201	McPhee, John	30	Roskine s	Owner
202	McLean, Donald	29	Roskine s	Owner
205	McLaughlin, James	22	Tain n	Owner
208	McPherson, Alex.	66	Tain s	Owner
158	McGovern, Stephen	26	Ardross s	Owner
213	McLeod, Simon	pt 5 & 6	19th con.	Owner
188	Niblock, Joseph	11, 13	Mulcraig	Owner
195	Niblock, John	14, 15	Ellen n	Owner
177	Newcombe, Wm.	39, 40	Catherine e	Owner
158	O'Brien, Thomas	26	Ardross s	Tenant

No. on Assessment Roll.	NAME.	Lot.	Concession or street.	Owner, Tenant, Occupant or Income.
4	Parsons, John	pt 1	Main e	Tenant
130	Powell, John	23	Main e	Tenant
203	Perrie, Alex.	27, 28	Ardress n	Owner
193	Rutherford, W. W.	17, 18	Ellen n	Owner
206	Ross, Alex.	23	Tain n	Owner
32	Ross, Alex.	31, 32	Main e	Owner
27	Smith, Alex.	19, 20	Main e	Owner
32	Snell, Rev. Mr.	31, 32	Main e	Owner
274	Stewart, John	25	Ardress s	Owner
274	Stewart, Peter	25	Ardress s	Owner
10	Tudor, Sandford	3	Main e	Owner
28	Thompson, Wm. M.	24	Main e	Owner
204	Thompson, Joseph	29	Ardress n	Owner
31	Vance, W. A.	25, 26	Main e	Owner
186	Wind, Anthony	5	20th con.	Tenant
181	Young, Mathew	67, 68	Catherine e	Owner

PART 2.

Persons entitled to vote at Municipal Elections only:
NONE.

PART 3.

Persons entitled to vote at elections to the Legislative Assembly only:
NONE.

6A40N PAS Q18 X6 V5H DE

I, T. A. MAYBURY, Clerk of the Municipality of the village of Parkhill, in the County of Middlesex, do hereby certify that parts one and three of the within list constitute a correct list for the year 1879 of all persons appearing by the last revised Assessment Roll of the said Municipality, to be entitled to vote at elections for members of the Legislative Assembly; and that parts one and two constitute a correct list for the said year of all persons appearing by the said Roll to be entitled to vote at Municipal Elections in said Municipality; and I hereby call upon all electors to examine the said list, and if any omissions or other errors are perceived therein, to take immediate proceedings to have the said errors corrected according to law.

T. A. MAYBURY,

Clerk of the Municipality of Parkhill.

Dated this 10th day of July, 1879.

GA40N PAS Q18 X6 V5H 0E

bly

