

FOSTER'S BROCKVILLE FACTORY, 1899-1900.

EXPERIENCED TRAVELERS ALWAYS TAKE

THE GRAND TRUNK RAILWAY

The Old Reliable Short Line and only Through Car Route
from Brockville to

**Montreal, Boston, Toronto, Port Huron, Detroit,
Saginaw, Chicago, etc.**

Avoiding the numerous changes in cars of other routes and several
hours time to all points East and West.

American Baggage checked through to all parts of United States
SAVING PASSENGERS ALL FURTHER CARE.

Through Railroad and Ocean Steamship tickets sold to all points
at rates as low as the lowest.

For tickets and full information call on

G. T. FULFORD,

Advertising Post Office, Brockville.

G.T.R. Passenger Agent.

COAL AND WOOD



For . . . **Scranton**
Genuine

Hard Coal . . . All
Sizes.



GO TO THE

CENTRAL CANADA COAL CO.,
LIMITED.

J. REYNOLDS, Secretary.

OFFICE, South Side King St. West.

Telephone No. 40.



Public Archives
Canada

Archives publiques
Canada

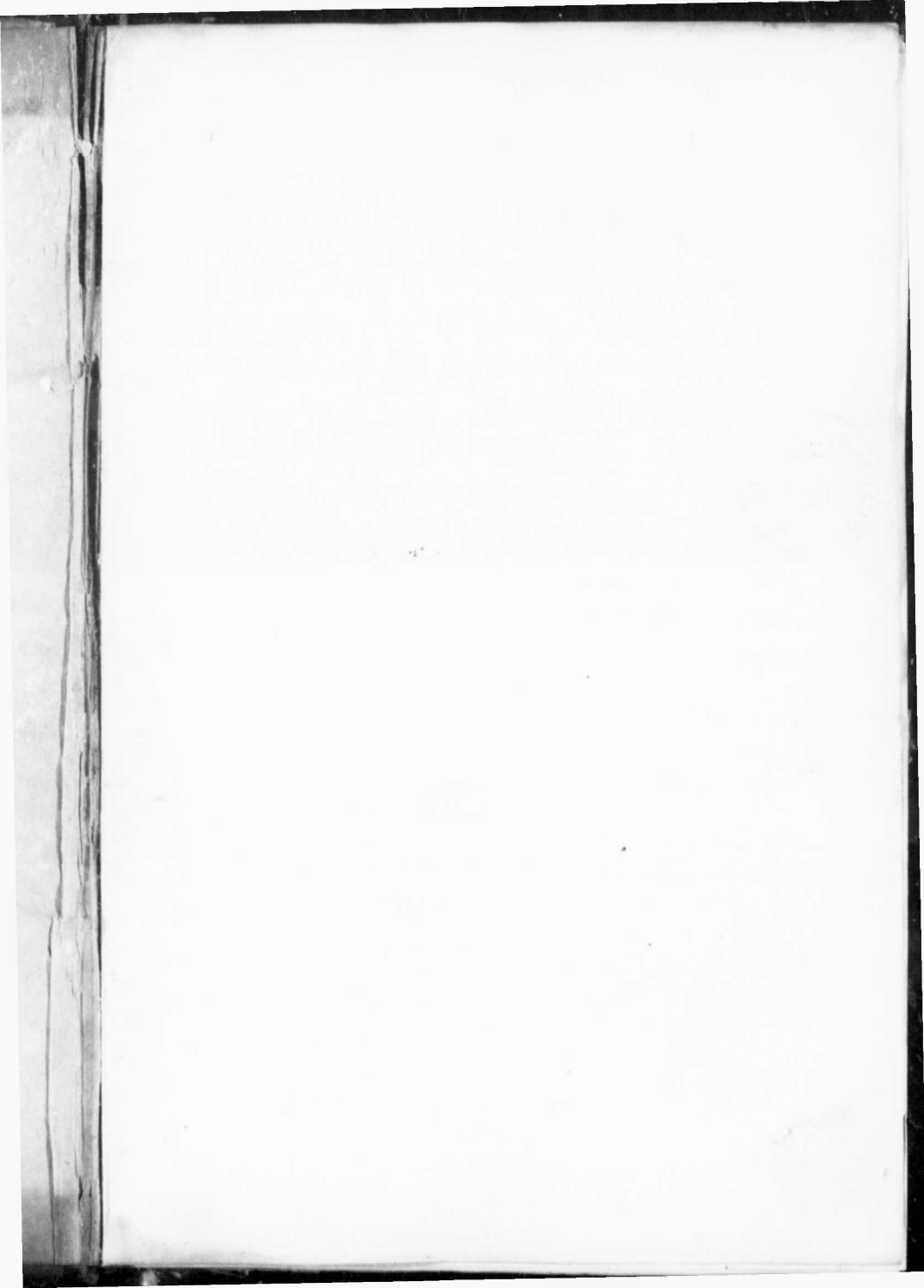



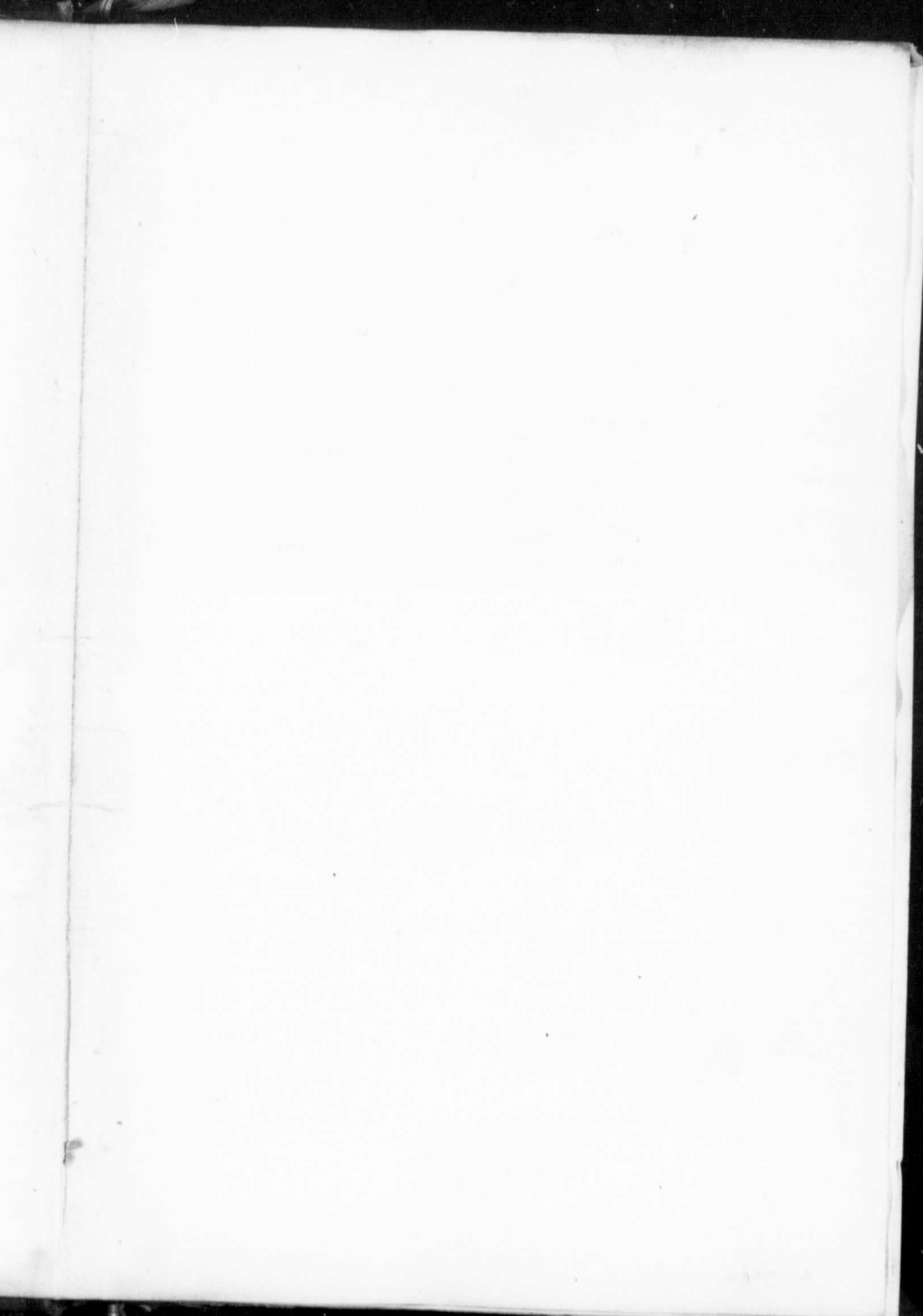

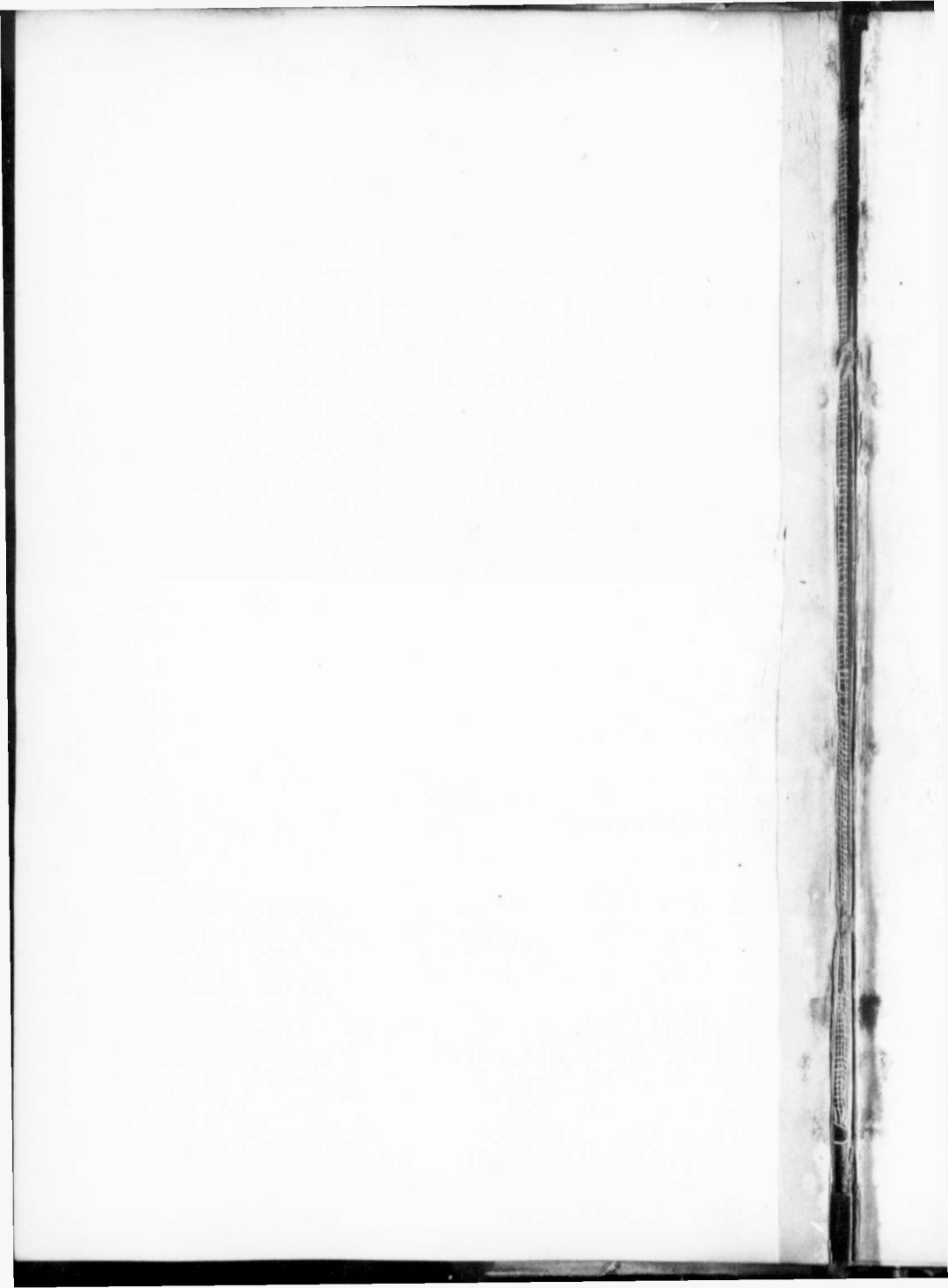

FOSTER'S
BROCKVILLE DIRECTORY
1899-1900.

VOLUME III.

EMBRACING

A STREET DIRECTORY AND GUIDE: AN ALPHABETICAL LIST OF ALL BUSINESS
FIRMS AND PRIVATE CITIZENS; A CLASSIFIED BUSINESS DIRECTORY
AND A MISCELLANEOUS DIRECTORY OF PUBLIC INSTITUTIONS,
CORPORATIONS, ETC., ETC.

TO WHICH IS ADDED A

MAP OF THE TOWN.

PRICE \$2.50

J. G. FOSTER & CO., PUBLISHERS:
TORONTO, ONT.

INDEX.

PAGE	PAGE		
Alphabetical list of names.....	44-118	Leeds & Grenville Law Ass'n.....	137
Anglican Churches.....	133	Masonic.....	136
Asylum for the Insane.....	134	Methodist Churches.....	133-134
Brockville Amateur Athletic Ass'n	137	Military.....	137
Brockville Art School.....	135	Miscellaneous Directory.....	120-130
Brockville Dairymen's Board of Trade.....	137	Orange Societies.....	136
Brockville Liberal Club.....	137	Post Office.....	132
Brockville Public Library.....	135	Presbyterian Churches.....	134
Brockville Rowing Club.....	137	Public Parks.....	138
Brockville Snow Shoe Club.....	137	Public Schools.....	134-135
Business Directory.....	119-130	Public Buildings, Blocks, etc.....	138-139
Cab Tariff.....	137	Railway Benevolent Societies.....	136
Canadian Order of Foresters.....	135	Reform Association.....	137
Carter's Tariff.....	138	Road Companies.....	136
Catholic Order of Foresters.....	135	Royal Arcanum.....	136
Cemeteries.....	138	Separate Schools.....	136
Churches.....	133-134	Societies, Clubs, etc.....	133-137
Clubs.....	137	Sons of England.....	136
Collegiate Institute.....	134	Sons of Scotland.....	136
Conservative Ass'n.....	137	St. Francis Xavier Church.....	134
County Offices.....	132	St. Paul's Church.....	133
Custom House.....	132	St. Peter's Church.....	133
Educational.....	134, 135	St. Vincent de Paul Hospital.....	134
Fire Alarm Boxes.....	132	Steamers.....	138
Fire Department.....	132	Street Directory.....	5-43
Gas Inspector's Office.....	133	Town Council.....	131
General Hospital.....	134	Town Officers.....	131
Hospitals and Asylums.....	134	Trinity Church.....	133
Independent Order of Foresters.....	136	Ward Divisions.....	131
Independent Order of Oddfellows.....	136	Weights and Measures Office.....	133
Inland Revenue Office.....	133	Y. M. C. A.....	134

Index to Advertisers.

PAGE	PAGE		
Breck I H..... Right bottom lines		Globe Clothing House. Opposite inside front cover	
Brockville Mineral Water Co.....	51	Heather R B..... Left top lines	
Canada Life Assurance Co.....	55	Page J A.....	97
Central Canada Coal Co...Front cover		Robertson James & Son.....	103
Clint E.....	58	Sun Life Assurance Co. Right top lines	
Cummings A & Son.....	62	Veitch Wm M.....	114
Fulford G T..... Front cover		Weatherhead G H... Left bottom lines	
Grand Trunk Railway..... Front cover			

BROCKVILLE

Street Directory.

THE occupation is given in the Street Directory only at the place of business. This is done, 1st, to distinguish a residence from a place of business; and 2nd, because the occupation can be given much more fully in the alphabetical than in the Street Directory, the latter being merely a plan of the streets, showing the relative position of the buildings.

S. E. for side entrance is used in the Street Directory to show that the building in question faces the cross street.

Abbott St. runs west from Perth, to Cedar, third north of King, West Ward.

NORTH SIDE.

Raglan st commences

Veitch W M
 5 Howison R James
 7 Powell Robert
 11 Ranger Thomas
 13 Morey Alexander
 17 Marquette Mrs. Ann J
 21 Price Alexander
 23 Price Mrs Eliza
 25 Parker Wm F
 27 Dowdell Albert
 Grundy John
 Vacant house
 Maley Edward
 Carberry John

Raglan st commences

43 Tomlinson Wm J
 Storey Mrs Eliza
 Vacant house
 Vacant house
 Taylor Walter
 59 Burnham Cyrus G
 61 Wadham Mrs Bridget
 63 Vance John
 65 Cleland Robert
 67 Singleton Mrs Elizabeth
 75 Dixon James
 79 Foster Thomas
 81 Moore Miss Susan
 Sherman Anson
 McCallum Francis D

Swarts Peter
 Maple st intersects

Nolan John
 101 Frankham Wm
 103 Ryan James
 107 Fulford Fred W
 Murphy Mrs Susannah
 Vacant house
 House, s e
 Elm st commences
 C P R crossing
 Doyle Thomas
 Bradley Dennis

SOUTH SIDE.

House, s e
 24 Marks John
 28 Murphy Lewis E
 Mallon Thomas, carter
 Masterson Mrs John, grocer
 Campbell James, bakery
 Vacant house
 McDougall George D, carp
 Watson Wilbert
 Monahan Mrs Mary
 Ferguson Samuel
 Mayo William
 Berney Thomas A
 74 Foster Mrs Sarah
 76 Johnson John
 Fox Benjamin
 Magee John W
 Lott George D
 Vacant house

Maple st intersects

I. H. BRECK,
 ELECTRICIAN,
 ELECTRIC SUPPLIES TELEPHONE 94.

SPECIALTIES: BELLS, ANNUNCIATORS,
 ELECTRIC HEATERS,
 ●●●● WIRING FOR ELECTRIC LIGHTS.

KINGSTON, ONT.

-:- FINE PALMS, FERNS AND CUT FLOWERS -:-

FOR TABLE DECORATION.

Phone 223

R. B. HEATHER

STORE :--4 doors west of
Revere House

6

Abbott

STREET DIRECTORY.

Bartholomew

Smith James R
98 Begley Mrs Jane
100 Smith Wm J
106 Young Michael
110 Cotton John

Beecher st ends
Brady Michael, grocer

Allan St. runs north from C. P. R. extension to Hubbell, third west of Perth, West Ward

EAST SIDE.

Vacant house

WEST SIDE.

Not built on

Amy St. runs east, north and east from Park to Ormond, second north of Butler's Creek, East ward,

NORTH SIDE.

Mott Miss Esther
24 Marron James
Harper Samuel
White Henry
Bradley Edward A

SOUTH SIDE.

15 Nute William J
Price Edward
27 White Frank, junk dealer
31 Flora Felix
33 Le Clair Christopher
Harper George
Medcalf Mrs Catherine

Ann St. runs north from Hartley to King, second west of Kingston bridge, West Ward.

EAST SIDE.

9 Young Capt John
11 Amond Ezra
Heasley Mrs Almira
Andrews Fred P

Jessie st ends
O'Neill Patrick

WEST SIDE.

6 Broecker Mrs Jane
8 Tompkins Charles A
14 Marlow George

16 Godkin Charles
20 Tackaberry William C
24 McPhall Henry
28 Taylor James J
30 Running James A
42 Mazy Joseph
Tilley Allan

Apple St. runs north from the river to King, nearly opposite Buell, South Ward.

EAST SIDE

Boat houses
15 Colecock Thomas F
17 Rhodes William
19 Grant Charles
21 Robb Wilson
23 Edgar William

Jane st intersects
27 George James
George Mrs James, grocer
31 Mathen William H
33 Lelorrain Eugene
39 Hurd Andrew, boarding
41 Davis Ralph
45 Shepherd Mrs C A, boarding
Store s e

WEST SIDE.

Mathen Henry, boat livery
6 Baker Peter
8 Bertrand Napoleon
10 Hutton George
12 Singleton Ezra
14 McLearn Mrs Elizabeth
20 Mayo Mrs Emily
24 Mathen Henry

Jane st intersects
26 Kelly James H
30 Gallagher Patrick
34 Gleason Mrs Bridget
36 Acbott Albert
38 Vacant
40 McMullen John
48 Brabant Napoleon
Store s e

Bartholomew St. runs north from King to limits, East Ward.

EAST SIDE

House s e
5 Vacant

GREAT WEST LIFE

SHOWS LOWEST DEATH RATES, LOWEST EXPENSE
RATIO AND HIGHEST EARNINGS.

RESULTS: Lowest Cost and Best Returns to Insurers.

G. H. WEATHERHEAD, - - Agent.

THE SUN LIFE ASSURANCE CO. OF CANADA

THE POLICY HOLDER'S COMPANY. WHY?

The management is without a parallel. The results beyond expectation.

Bartholomew

STREET DIRECTORY.

Bennett

7

7 Vacant
 9 Robinson Mrs Ann
 11 Switzer John J
 13 Tighe John
 17 Tackaberry Miss Margaret
 19 Stephenson Mrs Charlotte
 21 Fader Edward
 23 O'Neill John H
 29 Tighe John jr
 Dyer st commences
 35 O'Donnell Miss Margaret
 37 Curran James J
 Pruner John J
 Stevenson Andrew C
 Jacobs Robert
 Cheatham Rev William
 Wood yard
 Blake st commences
 75 Rath William J
 Pearl st e intersects
 House s e
 107 Reynolds Mrs Ann
 111 Wright Arey S
 127 Landon Torrance, mkt garden
 G T R crossing
 147 Gordon Mrs Ann
 151 Jacobs John F
 Rooney James
 Egan Patrick J
 Bramley Wilson W
 Vacant house
 187 Deller George W
 209 Race Charles, market garden
 Vacant house
 Malette Joseph
 WEST SIDE
 House s e
 Bell Miss Julia
 10 Fox John
 26 Levis Robert, cab owner
 28 Brooks Ephraim
 30 Vacant
 Pine st ends
 32 Landon Charles
 34 Robinson Charles E
 36 Vacant
 O'Neill John H
 44 Curran J J, grocer
 Wellington st ends
 46 Gallagher James
 Healey Mrs Mary
 Beach Mrs Maggie A
 56 Throop Alden H, carter

58 Flanigan John
 East Ward School
 Pearl st e intersects
 House s e
 88 Jacobs Mrs Maggie, grocer
 Moran Daniel J
 Donovan James
 Ellis James
 Conlon Michael, rear
 Brock st e ends
 Vacant house
 118 Pollard Thomas
 Charles st ends
 130 Coons William E
 134 Mars William, carter
 G T R crossing
 Sophia st ends
 Mott George W, carter
 290 McLachlin James
 204 Powley George H
 Sutton John, junk dealer
 Gravelle Thomas, cab owner
 Fox William

Beecher St. runs north from King to Albert, first west of Kingston Bridge, West Ward.

EAST SIDE.

House s e
 Tennant James T
 Vacant house
 C P R crossing
 Church st intersects
 McKay Wm jr
 Burns Thomas J

WEST SIDE

House s e
 Lewis George T
 Moore Matthew
 Marshall Malcolm C
 C P R crossing
 Church st intersects
 Gogo Wm A
 McDougall John A
 Mahon James E

Bennett St. runs north from King to Pearl, first east of Bartholomew, East Ward.

EAST SIDE

Pearl Henry
 Vacant house

I. H. BRECK,
 ELECTRICIAN,
 ELECTRIC HEATERS. TELEPHONE 94.

COMBINATION GAS AND ELECTRIC FIXTURES
 AND ELECTRIC SUPPLIES IN STOCK.
 REPAIRS OF ALL KINDS PROMPTLY ATTENDED TO.

KINGSTON, ONT.

Funeral Wreaths and Designs of Choice Cut Flowers

: PHONES :

GREENHOUSES, 56 - STORE, 223

R. B. HEATHER

8 **Bennett** STREET DIRECTORY. **Broad**

- 29 Eden Reuben
By alley commences
- 35 Malette Julien
South alley commences
Barker Francis, market garden
Blake st intersects
House, s e
North alley commences

WEST SIDE

- 8 Caldwell Henry
14 Beatty Thomas
16 Winters John, contractor
20 Wood Mrs Ruth
28 Noyce Charles
Dyer st ends
Gilroy Eli E
Blake st intersects

Bethune St. runs north from the river to Pearl, third east of Court House av., South, Centre and North Wards.

EAST SIDE

- Fraser Bros, boat livery
House, s e
Water st intersects
Reynolds James
Hay J & Sons, florists, s e
King st intersects
Smart G Bogue
Ellis James F
Vacant house
Ryckman Rev Edward B
Pine st intersects
O'Donahoe John C
Dowsley Ralph R
Gates Mrs Sarah
Shearer William
James st e intersects

- 89 Marshall John
91 Mott Jacob A
95 Lanskill James S
97 Bissell M Howard
93 Bissell James
101 Carley William
103 Bryant William J

WEST SIDE

- Ault & Reynolds' coal sheds
Walter st intersects
People's Coal Co's sheds
Vacant house
Foster William

- King st e intersects
House s e
Private grounds
Pine st intersects
Cossitt Fremont B
James st e intersects
88 Rowe Zaccheus R
94 West Francis W
96 Kelly Benjamin E
98 Scace Walter R
100 Newell James A

Blake St. runs east from Bartholomew to North Augusta road, second north of King, East Ward.

NORTH SIDE.

- McIntyre John A
Beal Lorenzo, music teacher
20 Shipman Ezekiel, contractor
Bennett st intersects
28 Donaldson Mrs Margaret
34 Darling Thurman jr
Murray st intersects

SOUTH SIDE.

- Cowie William D
Shipman Samuel C
Sheldon Harvey
Bennett st intersects
27 Darling Mrs Mary
Murray st intersects

Broad St. runs north from the river to King, and from this street and Court House ave and William st, begins the numbering of streets running east and west.

EAST SIDE

- Ontario Glove Works
House s e
Water st commences
Crain George, contractor
55 Steel James
Store s e

WEST SIDE.

- Malette Julien, boat livery
Storehouse
House s e
Flint st commences
Moore James
Griffin George R
Jane st commences

FIRE INSURANCE

THE LARGEST AND MOST RELIABLE
BRITISH AND CANADIAN COMPANIES

are represented by **G. H. WEATHERHEAD, Weatherhead Block.**

THE SUN LIFE ASSURANCE CO. OF CANADA

THE POLICY HOLDER'S COMPANY. WHY?

Their interests are supreme, and their appreciation a strong factor in its success.

Broad

STREET DIRECTORY.

Brock

9

30 McHenry Roderick C
 32 Murray Henry T
 34 Shepherd Robert C R
 38 Stephens James A
 46 Fitzsimmons Mrs Elvira A
 48 Smart Robert H
 50 Coates Willis
 52 Hunt William G
 Store s e

Broadway runs east from North Augusta road to First av, second north of King, East Ward.
 Not built on

Brock St. runs west from Railway av to Oak st, fifth north of King, North and West Wards.

NORTH SIDE.

Cossitt Bros & Co Ltd, agricultural implement mfrs
 William st intersects
 9 Scott William J
 Vacant house
 15 Adams Mrs Jane
 17 Smith Erastus F
 Girardin J & Co, cigar mfrs
 Bourke Myles, mineral waters
 Buell st intersects
 Clark William E
 Truesdell Reuben H
 Allen Bernard
 Massey-Harris Co
 Deegan Richard
 Hannah Miss Ellen
 Valyear Peter N
 Trelford Cornelius
 Lillie George T
 Davy James
 Smith John W
 Kelly Patrick
 Eldridge George W
 Rourke George E
 McCarten Michael
 Clendenning John
 Eldred John W
 Shepherd Mrs Eliza
 75 Storey Charles H
 79 West Joseph M
 Perth st intersects
 Shop s e
 Vacant houses (2)
 De Wolfe Ogle

(Not open for some distance here)
 C.P.R. Crossing

Sangster James A
 McDonald George A
 Graham John R
 Elm street intersects

Marron Wm
 Evans James
 Costello Michael
 Carney Terrence
 Mallory Ira M
 Dickson Robert A
 Beckinsale Gabriel
 Billings Henry
 Cedar st intersects
 Stenhouse Alexander, florist

SOUTH SIDE.

House, s e
 Chancery lane ends
 House, s e
 Wall st ends
 Ryan Mrs Margaret
 Caldwell Wm A
 Muirhead Mrs Susan
 William st intersects
 Sauve Mrs Celina
 Carberry John, painter
 Alberry Truman
 Buell st intersects
 Johnson Edward
 Etherington Thomas
 Haskins Delorma
 Crowley Mrs Mary
 Daniel st ends
 House, s e
 John st ends
 McLaren's Lumber yard
 Perth st intersects
 McLaren's office, s e
 94 Connell Henry
 98 Barnum Robert
 100 Potter James
 102 Wood George A
 (Not open for some distance here)
 C.P.R. crossing
 Stinson Frederick
 Rathbun Frank
 Elm st intersects
 Vacant house, s e
 Vacant house
 Law William J
 Vacant houses (2)
 Bryant Richard

I. H. BRECK,
 ELECTRICIAN,
 ELECTRIC SUPPLIES. TELEPHONE 94.

SPECIALTIES : BELLS, ANNUNCIATORS,
 ELECTRIC HEATERS,
 WIRING FOR ELECTRIC LIGHTS.
KINGSTON, ONT.

R. B. HEATHER, Choice Cut Roses

Store 4 doors west of Revere House.

Telephone 223

10

Brock

STREET DIRECTORY.

Buell

Davy George S
 Lake Sperry N
 Vacant house
 Mowbray William
 Dion Thomas
 Vacant house, s e
 Cedar st intersects
 Sullivan Mrs Mary, s e

Brock St. East. runs east from Ormond to Bartholomew, first north of Pearl, East ward. *

NORTH SIDE.

Flanigan Hiram, dairy
 Vacant house
 Dowdell William
 Bedard Henry

SOUTH SIDE.

Brockville General Hospital, s e
 Hannan Francis
 Vacant house
 Lister Mrs Annie E
 Matthews John H
 Conlon Michael

Buell St. runs north from King to G. T. R. yards, first west of Court House av, Centre and North Wards.

EAST SIDE.

Store, s e
 5 Vacant
 7 Eden Reuben, shoemaker
 9 Young Wm, cabinet maker
 11 Bedlow John, butcher
 13 Coulter Thos J, plumber
 Lennox Clinton, rear
 15 Rowland James
 Rowland Miss M, dressmaker
 19 Bobler Thos, shoemaker
 Fairbank Oliver
 Vacant building
 George st intersects
 29 Dowsley Miss Jane M
 31 Vacant shop
 33 Nevins Mrs Rose, boarding house
 35 Young Edward, sewing machines
 37 Buell William S
 Church st intersects
 St Lawrence Hall, s e
 Higgins M J, livery stable

James st w intersects

63 Higgins J Patrick
 65 Goulette J Henry
 67 Eggleston Wm A
 69 Steeper Charles
 71 Knight Frederick
 73 Daniels William
 Marron John, contractor
 75 Hayes Allan W
 77 Sauve Moise
 79 Armour Mrs Margery
 81 Guilboard John
 83 Scott Armstrong
 85 Davison John
 87 Bailey Edwin F

Pearl st w intersects

89 Fitzpatrick Joseph, grocer
 91 McAvoy Richard
 93 Knight John, oil vendor
 95 Potter Richard
 97 Cosgrove Mrs Margaret
 99 Patterson H Nelson
 101 Patterson Stephen H
 103 Moore Mrs Sarah
 Brister John, junk dealer
 Vacant (upstairs)

Brock st intersects

Factory, s e

WEST SIDE.

Store s e
 12 Leach J W, livery
 15 Vacant shop
 18 Larocque J A, bicycle repairer
 22 Dunham William
 24 Wardrop James, butcher
 Polly Almon A, boarding house
 26 Johnston J A, grocer
 Johnston William C
 George st intersects
 30 Beacock George, artificial limbs
 34 Boyd Mrs Jane
 36 Loftus Edward
 38 Mallory Mrs Mary A, bdg hse
 Church st intersects
 House s e
 44 Doyle Alfred
 46 Reilly Thomas
 48-56 Unfinished store and dwellings
 60 Russell Mrs J H, grocer
 Fitzpatrick John, 2nd flat
 James st w intersects
 62 Odell Mrs Caroline

The Public

When considering Insurance should remember that **Weatherhead's Agency** is noted for its Prompt and Liberal Settlements.

G. H. WEATHERHEAD, Agent.

THE SUN LIFE ASSURANCE CO. OF CANADA

LEADS, OTHERS FOLLOW. More new business secured annually than by any two competitors. More sunshine in its policy, and perfect protection in its possession.

Buell

STREET DIRECTORY.

Charles

11

64 Hogan Bartholomen E
 68 Westlake Norris
 72 McCormack Wm J, roofer
 74 Trickey E Leslie
 76 Hurley Charles
 78 Quigg James
 80 Quigg Wm H, barber
 80½ Ranger John
 Reynolds Robert (2nd flat)
 52 Spellman John
 84 Vacant
 House s e Pearl st w intersects
 90 Campbell James W
 94 Vacant
 105 Donaldson W Scott
 Brock st intersects
 114 Cousno William
 116 Bennett Andrew Wm
 118 Etherington John

By Alley runs east from Bennett,
 first north of King, East Ward

NORTH SIDE.

Laroque Alexander

SOUTH SIDE.

Not built on

Cedar St. runs north from King to
 G T R track, second west of King-
 ston bridge, West Ward

EAST SIDE.

House s e
 Vacant house
 McKay Hugh
 Sheridan James
 B & W Ry and Church st intersects
 Vacant house
 Tackaberry Henry, carter
 Untenantable house
 Brock st intersects
 Sam Charles
 Vacant house (facing track)
 G T R crossing
 McGovern John
 Reid Joseph
 Vacant house

WEST SIDE.

Easter James
 B & W Ry and Church st intersects

Vacant house
 Price Charles
 Sullivan Mrs Mary
 Brock st intersects

Central Av. runs east from Park
 to Ormond, first south of northern
 limits, East Ward
 Not built on

Chaffey St. runs west from Perth
 fourth north of G T R crossing, West
 Ward.

NORTH SIDE.

11 Corrigan John L
 17 Young Thomas S
 27 Vacant
 29 Baile Benjamin W

SOUTH SIDE.

Not built on

Chancery Lane runs north from
 James to Brock, first east of Wall,
 North Ward.
 Duff George

Charles St. runs east from Park to
 Bartholomew, but not open for a
 part of the distance between Ormond
 and Bartholomew streets, second
 north of Pearl, East Ward.

NORTH SIDE.

10 Muldoon Henry
 14 Meade Samuel, carter
 18 Shannon William
 Trall Archibald J
 22 Clutterbuck James
 28 Mortimer Edmund N
 30 Bramley Henry, sr
 38 Young Miss Maggie
 40 Noble Charles E
 42 Burrige George A
 House s e Ormond st intersects
 68 O'Flanigan John, cooper
 72 Thompson Samuel
 74 Burke Charles H
 76 Noyes Frank

I. H. BRECK,
 ELECTRICIAN,
 ELECTRIC HEATERS. TELEPHONE 94.

COMBINATION GAS AND ELECTRIC FIXTURES
 AND ELECTRIC SUPPLIES IN STOCK.
 REPAIRS OF ALL KINDS PROMPTLY ATTENDED TO.

KINGSTON, ONT.

CELERY and LETTUCE

ALL THROUGH THE WINTER SEASON.

Phone, 223.

R. B. HEATHER.

12	Charles	STREET DIRECTORY.	Church
SOUTH SIDE.			
15	Barr Frederick W	13 Storey Samuel	11
17	Knight Christopher	15 Davis Joseph E	17
19	Bramley Harry E	St Lawrence Hall	17
27	Hennessy James H	Buell st intersects	18
29	Giffin James E	25 Hughes Miss Marguerite, boarding	
31	Vacant	27 Dwyer Peter	
33	Mabee James I	31 Potvin Joseph W	
37	Venney Patrick J, carter	31 Wickware Tilley H	
39	Kerr Charles R	35 Abbott, Grant & Co, biscuit and confectionery mnfrs	
43	Stunden David H	39 Blaine Francis	
	Ormond st intersects	43 Sisters of the Congregation De	
	Vacant house	Notre Dame	
	Perry Alfred G	St Francis Xavier Church	
<hr/>			
Charles St. East. (See Charles st. from Ormond east)			
<hr/>			
Chase St. runs north from King to George, first west of Buell, Centre Ward.			
EAST SIDE			
	Grand Central Hotel, s e	69 Carswell Wm P, grocer	32
	Central stables	71 Nolan Patrick F	34
	Shop, s e	75 Atkins Mrs Esther	36
WEST SIDE			
	Clint's stables	77 Turner Mrs Cora	38
	Alberry Thomas	Vacant hotel	40
	Birch Mrs Margaret	Perth st intersects	40
<hr/>			
Chislett St. runs west from Perth, third north of G T R crossing, West Ward.			
NORTH SIDE			
	Private grounds	91 Andrew Mrs Stephen, grocer	42
	Morgan st commences	93 Bennett John	44
11	Earl Reuben (east front)	95 Kelly William, cab owner	46
	Hall James (south front)	97 Emberson Mrs Elizabeth	48
	St Paul's Sunday School (held in No. 11)	99 Fulton Miss Lillie	50
	Kelty Thomas M	101 Barber Mrs Elizabeth	52
SOUTH SIDE.			
	Hopkins George T	103 Sheridan Edward J	54
20	Tooker Matthew C	105 Vacant	56
<hr/>			
Church St. runs west from Court House Square, Centre and West Wards.			
NORTH SIDE			
	First Presbyterian Church	107 Perry Robert S	58
	Vacant house	109 Batterton John	60
		111 Wade Mrs Catherine	60
		113 Hurlay John	62
		117 Young Edward	64
		119 Brown Jonathan	66
		123 Vacant	68
		127 Carr John	F
		129 Osborne Wm M	S
		131 Begley Joseph H	F
		135 McEwen Hugh	S
		143 Irvine John	H
		147 Clarke James	88 D
		153 Crummy Mrs Sarah	90 G
		155 Webster Robert B	92 G
		157 Brown Rufus	96 G
		165 Young William E	98 B
		167 Richardson William	100 M
		171 McNally Mrs Ann	102 P
		Maple st commences	

G. H. WEATHERHEAD Represents the

LARGEST PLATE GLASS INSURANCE CO. IN THE WORLD

And is prepared to write risks at close figures.

ELECT

LONDON GUARANTEE & ACCIDENT CO.

ASSETS \$2,000,000.00. HAS PAID OVER \$3,000,000.00 IN CLAIMS.
 Every man should carry an Accident Policy. Represented by I. J. MANSELL.

Church STREET DIRECTORY. **Court House Av** 13

178 Foxton John
 177 Miller Mrs Elizabeth
 179 Armstrong Francis
 185 Couiter Thomas
 Becher st intersects
 C P R crossing
 Cedar st intersects

Ryan Michael, butcher
 Vacant house

SOUTH SIDE.

Macaulay A J, physician
 Davis William H
 Brown M M
 House, s e

Buell st intersects

House, s e
 32 Ryan Mrs Mary
 34 McNish Mrs Hannah
 36 Gamble Robert H
 38 Ferguson Peter

40 Woods James
 40 (a) Kennedy William
 42 Russell Joseph
 44 Caldwell William
 46 McGuire Mrs Ellen
 48 Foster Robert.
 50 Van Dusen John F
 52 Ennis Mrs Margaret
 54 McCabe Miss Frances
 McKee Miss Maggie, dressmaker
 56 Sparham Mrs Annie
 58 Young Herbert H
 60 Cooke Alfred
 60 (a) Purvis George H
 62 Edwards Jonathan
 64 Rickerby Miss A A, grocer
 66 Robinson Mrs Jane
 68 Boyd John R, grocer

John st intersects

Snell James M
 Hodge Charles W
 Store, s e

Perth st intersects

House, s e
 88 Derbyshire John A
 90 Galbraith John
 92 Galbraith John, blacksmith
 96 Grue Lewis S
 98 Bennett Thomas S
 100 McQuisten Alexander
 102 Parslow G Edward

104 Bennett William
 Clarissa st ends

106 McCaw Mrs Margaret
 Doyle Dennis
 Brown Henry S
 Nettleton James M
 Imrie David
 Joy Alfred
 Robinson William B
 Vacant house
 Crawford William, rear
 Capper William J

Gilmour st ends

135 Dunn John A
 140 Carruthers William
 142 Mehan John
 144 Rhyhart Mrs Elizabeth
 146 Watson James
 Vacant house
 Connors James
 Connors Mrs Rose, rear
 Gillespie Mrs Elizabeth
 Hickie Mrs Fanny
 Lally Michael

Beecher st intersects
 C P R crossing
 B W & St Ste M Ry station
 Cedar st intersects

Clarissa St. runs north from King to Church, first west of Perth, West Ward.

EAST SIDE.

Beamish Rev George R
 Old West Ward School
 George st intersects

WEST SIDE.

Gilmour William A
 Gilmour Albert
 Trinity Church
 George st intersects

30 Lang G Fred

Court House Av. runs north from King to Court House sq.

EAST SIDE.

C P R Co's Telegraph
 Dominion Express Company
 C P R Ticket Office

I. H. BRECK,
 ELECTRICIAN,
 ELECTRIC SUPPLIES TELEPHONE 94.

SPECIALTIES: BELLS, ANNUNCIATORS,
 ELECTRIC HEATERS,
 WIRING FOR ELECTRIC LIGHTS.
KINGSTON, ONT.

-:- FINE PALMS, FERNS AND CUT FLOWERS -:-
FOR TABLE DECORATION.

Phone 223

R. B. HEATHER

STORE :--4 doors west of
Revere House

14 **Court House Av**

STREET DIRECTORY.

County Buildings

Potvin Joseph W, barber
Sarchet Thomas, tailor
Kenny Robert T, dentist
Dunn & Co., photographers
Vacant flat

Comstock Block—
Sun Life Assurance Co
Mansell I J, agent Sun Life
Brockville Loan and Savings Co
Jones D B, Division Court Clerk
Buckman E A, insurance
Jones W Spencer, insurance
Reynolds E J, barrister
B W & S Ste M Railway
Comstock W H Co, Ltd, The
Brockville Art School
Merriman Charles W, U S Consul
Bank of Toronto
Brown & Fraser, barristers
C M B A Hall
A O U W Hall
Bromus Assembly Rooms
Molsons Bank

WEST SIDE.

Fulford Block—
Curry F R, druggist
Marshall I N, barrister
Hutcheson & Fisher, barristers
Page J Albert, barrister
Dr Williams' Medicine Co
Jones Elmer W
Wright W J, barrister
Wright James, J P
Brockville Business College
Lyman William B, caretaker
McLelland R A, broker
Fulford F H, pianos and organs
Grand Trunk Ticket Office
Fulford G T & Co, ticket agents
G N W Telegraph Co
Canadian Express Co
Post Office Building
Post Office, J W Stagg postmaster
Custom House, W H Jones collector
Inland Revenue Office, James A
Wood deputy collector
Weights and Measures and Gas In-
spector's Office, C. W. Johnston in-
spector
Moore William H, caretaker
Vaux Harry E, physician

Court House Sq.

EAST SIDE.

Molsons Bank s e
Fidler J E
Fraser O K
Baptist Church
Pine st commences
Bank of Montreal
McLean Neil
Wall St Methodist Church
Wall st commences

WEST SIDE.

House s e
George St Methodist Church
George st commences
Publow Terrace
Guthrie Mrs E, boarding
Dillon James, boarding
McGannon A V, physician
Bagg Mrs Elizabeth
Moles E B, physician
Publow Mrs Christy
Macaulay A J, physician
Church st commences
First Presbyterian Church
William st commences

NORTH SIDE.

County Buildings.

Sheriff's Office, Geo A Dana, sheriff
County Court Clerk's Office, Samuel
Reynolds, clerk
County Treasurer's Office, L. Patton
treasurer
County Clerk's Office, William Rich-
ardson clerk
County Crown Attorney's Office, M
M Brown attorney
Office of the Clerk of the Peace, M
M Brown clerk
County Judges Chambers, H S Mc-
Donald senior judge, James Rey-
nolds junior judge
Public School Inspector's Office, Dr
Kinney inspector
McDougall Albert D, governor of
jail
Downey James, turnkey
Stewart John S, caretaker

GREAT WEST LIFE

SHOWS LOWEST DEATH RATES, LOWEST EXPENSE
RATIO AND HIGHEST EARNINGS.

RESULTS: Lowest Cost and Best Returns to Insurers.

G. H. WEATHERHEAD, - - Agent.

LLOYD'S PLATE GLASS INSURANCE CO.

Largest Plate Glass Insurance Co.
in the world.

Represented by **I. J. MANSELL.**

Court

STREET DIRECTORY.

East Av

15

Court St. runs east from William to Wall, first north of Court House sq., Centre Ward.

NORTH SIDE.

McMillan William
Vacant house
Victoria school

SOUTH SIDE.

Registry Office
Jail yard

Crawford St. runs east from First av., first north of Prescott rd., Township of Elizabethtown.

Vacant house
Patterson Thomas

Daniel St. runs north from James to Brock, second east of Perth, North Ward.

EAST SIDE.

7 Copeland Wallace D
9 Darling Wm
13 Amo Louis, jr
15 Quigg Mrs James
17 Plunkett James R
19 Dodd Alfred
21 Warwick J D, contractor
Pearl st w intersects
Wardrop Robert
Kendall Mrs Ellen
Cleary Patrick

WEST SIDE.

2 Wiltzie Willard B
McCulloch George
19 Wright Robert H
12 Robinson Mrs Eliza
16 Gay Charles W
22 Dodd Henry
Pearl st w intersects
Bourke Myles
Newell Hugh W
Manahan James
Jento Napoleon T
45 Hart Patrick

Delhi St. runs west from Perth, first north of G T R track, West Ward.

NORTH SIDE.

Centennial Hotel, s e
Wilson Mrs Mary, bdg hse
Woodward Mrs Wm E
21 Phillips John
27 Casselman Sophremes
Thompson Wm, woodyard
33 Cahill James

SOUTH SIDE.

G T R tracks

Downey St. runs west from Perth, first south of G T R track, West Ward.

NORTH SIDE.

Odell Wheeler H

SOUTH SIDE.

Odell A (estate of), brick mnfrs

Dyer St. runs east from Bartholomew to Bennett, first north of King, East Ward.

NORTH SIDE.

Donovan William
Gravelle Frank O, carter
16 Warren Charles D
18 Algie Edward T
Larocque William
Boulger Mrs Annie
Comstock's stables

SOUTH SIDE.

Vacant houses (2)
Vance John

East Av. runs north from King to Pine, first east of Ormond, East Ward.

EAST SIDE.

Not built on

WEST SIDE.

Reynolds James
Mansell I James

I. H. BRECK,
ELECTRICIAN,
ELECTRIC HEATERS. TELEPHONE 94.

COMBINATION GAS AND ELECTRIC FIXTURES
AND ELECTRIC SUPPLIES IN STOCK.
REPAIRS OF ALL KINDS PROMPTLY ATTENDED TO.

KINGSTON, ONT.

Funeral Wreaths and Designs of Choice Cut Flowers

: PHONES :
GREENHOUSES, 56 - STORE, 223

R. B. HEATHER

16	Edward	STREET DIRECTORY.	Farm
<p>Edward St. runs north from Jessie to King, first west of Kingston bridge, West Ward.</p> <p>EAST SIDE.</p> <p>13 McGillivray John A 17 Vacant 21 Casselman William 23 Lemoine Joseph 25 Reynolds W Charles 27 Hannah Miss Eliza, dressmaker Vacant house Casselman James McMillan Angus J Enright Thomas</p> <p>WEST SIDE.</p> <p>Howison Mrs Eliza</p>		<p>WEST SIDE.</p> <p>2 Wilbur Robert O, baker C P R crossing Vacant house Brock st intersects</p>	
<p>Eleanor St. runs east from William to C P R track, second north of G T R track, North Ward.</p> <p>NORTH SIDE.</p> <p>Not built on</p> <p>SOUTH SIDE.</p> <p>Rathbun Co's lumber yard Hayes James Norton st ends</p> <p>McCoo Daniel Haggarty James Pennock Nelson McCoo Archibald</p>		<p>Emma St. runs east from Park to Ormond, first north of Pearl, East Ward.</p> <p>NORTH SIDE.</p> <p>Buchholz Charles Smith Reuben Wright John Stunden Charles W Timleck W Henry Davidson Wm H Turner James Kelly Mrs Elizabeth Kelly Wm J Coskeran John Donovan David G</p> <p>SOUTH SIDE.</p> <p>Sawdon Fred E Vacant house Stagg J Charles Collegiate Institute grounds</p>	
<p>Elm Av. (See Ormond st. north from Butler's Creek, East ward.)</p>		<p>Euclid St. runs west from Mill to St Paul, South Ward.</p> <p>NORTH SIDE.</p> <p>House, s e 9 Leithead William 11 Bryant Mrs Mary 41 Taggart James</p> <p>SOUTH SIDE.</p> <p>Not built on</p>	
<p>Elm St. runs north from Abbott to G T R track, third west of Perth, West Ward.</p> <p>EAST SIDE.</p> <p>1 Woods Frank 3 Wormington Ernest J 7 Jackson Jeremiah 9 De Wolfe Loftus 13 Morris Robert G 15 Wood John C P R crossing Brock st intersects Palmer James Robinson William, carter</p>		<p>Farm St. runs east from Park to Ormond, first north of G T R crossing, East Ward.</p> <p>NORTH SIDE.</p> <p>House, s e Driver George Elliott William, carter</p> <p>SOUTH SIDE.</p> <p>Store, s e 11 Ranger John</p>	

FIRE INSURANCE

THE LARGEST AND MOST RELIABLE
BRITISH AND CANADIAN COMPANIES

are represented by **G. H. WEATHERHEAD, Weatherhead Block.**

THE SUN LIFE ASSURANCE CO. OF CANADA

THE POLICY HOLDER'S COMPANY. WHY?

The management is without a parallel. The results beyond expectation.

Farm

STREET DIRECTORY.

Garden

17

- 13 Lowery James
- 23 Rowledge Joseph
- 25 Page William F
- 29 Murray J Wilson
- 32 Dickerson G Benjamin

Ferry St. runs north from C. P. R. dock to Water st, South Ward.

EAST SIDE.

Brockville Rowing Club

WEST SIDE.

C P R freight sheds

First Av. runs north from King to limits and is the eastern boundary of the town.

EAST SIDE.

Vacant house (in Fairknowe grounds)

Crawford st commences

WEST SIDE.

Dukelow Charles, market garden

King Mrs Catherine

Keefe st ends

George J Charles

Flint St. runs west from Broad to St Andrew, second south of King, South Ward.

NORTH SIDE.

House, s e

Dodds Mrs Margaret

Skating rink

SOUTH SIDE.

2 Taro Charles

4 Todd Jonathan M

14 McBrcarty John

13 McIntyre William

Ford St. runs north from the east end of Water to King, East Ward.

EAST SIDE.

Dodds James S

Vacant house

WEST SIDE.

Brennan Francis A

Watson Samuel J

House, s e

Franklin St. runs north from C.P.R. extension to Hubbell, second west of Perth, West Ward.

EAST SIDE.

1 Guest Thomas H

*

WEST SIDE.

2 Winters George

4 Kearns Samuel

Front Av. runs east from Park to Ormond, first north of Butler's Creek, East Ward.

NORTH SIDE.

6 Beekingham William

12 Nute William H

16 Hayes Albert A

18 Likeman William

24 McDermott George

26 Hollister Edson S

30 Savage Mrs Elizabeth A

32 Lillie Rufus

34 Vacant

38 Champagne John

40 Harper Abraham

SOUTH SIDE.

13 Downey William G, carter

19 Simpson Benjamin

25 Buell Ebenezer J

Garden St. runs north from King to Pearl, second east of Court House av, Centre and North Wards.

EAST SIDE.

Store, s e

3 Glazier Mrs Jemina

15 Crummy Alexander

13 Publow James A

Pine st intersects

Marshall Nathan J, wood dealer

Drill shed

James st e intersects

59 Bradley John F

61 Webl Miss Winifred

65 Johnston Albert

67 James Robert

69 Grothier Mrs Sarah

71 Cato Charles A

73 Allan William B

77 McFarlane Matthew

I. H. BRECK,
ELECTRICIAN,
ELECTRIC SUPPLIES. TELEPHONE 94.

SPECIALTIES: BELLS, ANNUNCIATORS,
ELECTRIC HEATERS,
WIRING FOR ELECTRIC LIGHTS.

KINGSTON, ONT.

R. B. HEATHER, Choice Cut Roses

Store 4 doors west of Revere House.

Telephone 223

18

Garden

STREET DIRECTORY.

George

WEST SIDE.

10 Staggs John
 18 Staggs J Wellington
 22 Dickinson C Wesley
 Pine st intersects
 St Vincent de Paul Hospital
 40 Vacant
 48 Rowsome Richard W
 52 McNish Alonzo
 James st e intersects
 52 Laughlin W Fred
 64 Rogers Alexander
 66 Scruton Albert
 78 Dowell Thomas O, painter

George St. runs west from Court House sq, first north of King, Centre and West Wards.

NORTH SIDE.

House, s e
 Jamieson Mrs Elizabeth
 Seaman Mrs Betsy R
 Malette Louis
 House, s e
 Buell st intersects
 House, s e
 Mott Jacob A, blacksmith
 Dixon Wm J, carriage maker
 Locke Levi
 Lameront Mrs Jeanne
 Sandy Eli
 Vacant house
 McNish Mrs Letitia
 Stables
 Rose John
 Connolly Mrs Jennie
 Carlton Miss Jane
 Webb James
 Hall Mrs Rose
 Vacant house
 Lunny Mrs Bridget
 Redgate Frank
 Donovan John
 Donahue Sylvester, cab owner
 House, s e
 John st intersects
 House, s e
 Scullion Thomas
 Donahue Thomas
 Windsor House
 Perth st intersects

107 Beggs Robert
 109 Blakeley Mrs Martha
 113 Murphy Mrs Anna E, boarding
 115 McIntosh John B
 117 Dolbear Mrs Louisa
 Clarissa st intersects
 121 Armstrong James
 123 Joy T William
 127 Potter James
 129 Fox Mrs Marcella
 131 Vacant
 133 Pennock William
 135 Charlton George S
 Gilmour st intersects

SOUTH SIDE.

George St Methodist Church
 Cole Judson
 Cook Thomas G
 Hutton George jr
 Vacant house
 Armory
 Buell st intersects
 Store, s e
 Ferguson Peter, blacksmith
 Chase st ends
 Bourbonnais Francis
 Darling Mrs Louisa
 Belfoy Charles
 Meacham James
 Rathwell John
 Castle Wm T
 Christopher Thomas P
 Welch Harry contractor
 White John
 Johnston William
 Tennant George A
 Johnston Thomas
 Hall John
 Beckinham Henry
 Thompson Stewart
 Morency George
 Peterson James H
 McLellan William
 John st intersects
 Stables
 Perth st intersects
 Old West Ward School
 Clarissa st intersects
 Trinity Church
 Gilmour st intersects

The Public

When considering Insurance should remember that **Weatherhead's Agency** is noted for its Prompt and Liberal Settlements.

G. H. WEATHERHEAD, Agent.

THE SUN LIFE ASSURANCE CO. OF CANADA

THE POLICY HOLDER'S COMPANY. WHY?

Their interests are supreme, and their appreciation a strong factor in its success.

Georgina

STREET DIRECTORY.

Hartley

19

Georgina St. runs north from Pearl,
first east of Victoria av, North Ward.

EAST SIDE.

- 11 Shannon Robert J
Wotherspoon John
McKay Mrs George R
21 Campbell Mrs Euphemia
25 Storey William
31 Kelly Samuel J
33 Sherwood Ebin W
35 Baker Joseph B
37 Purvis George A

WEST SIDE.

- 12 Barnes Patrick
Menish John
Bush Silas
Chester Nelson H, baker
Bolton Joshua
Hooker John
Taylor William
Dickey John J, cold storage

Gilmour St. runs north from King
to Church, second west of Perth,
West ward.

Not built on

Gourley St. runs west from Home
to Kincaid, South Ward.

NORTH SIDE.

- Briggs John & Son, s e
Vacant house
Stevenson James
Larocque George
Reynolds Joseph

SOUTH SIDE.

The James Smart Mfg Co (Ltd)

Granite St. runs west from Sher-
wood, West Ward.

NORTH SIDE.

Not built on

SOUTH SIDE.

Cordingley David F

Grant St. runs north from Hartley
to Jessie, West Ward

EAST SIDE.

- 11 Harrison Wm H

WEST SIDE.

- 2 Baxter Albert W
10 Grace Wm H
Miller Harvey
House, s e

Halladay St. runs west from Kin-
caid to Mill, South Ward.

NORTH SIDE.

- House, s e
3 McEwan Mrs Rachel A
11 Casselman Lindsay
13 Maclean Donald
Lewis James, carter
McHugh Frederick
House, s e

SOUTH SIDE.

- 2 Johnston Robert
6 McIntosh Wm
10 Turkington Robert
14 McNish John
18 Whittemore Norman
22 Davies Mrs Eliza, boarding
24 McCrum Thomas

Hamilton St. runs north from
Pearl, second west of Park, North
Ward.

EAST SIDE.

- 5 McKenzle Duncan
7 Wood shed
9 Johnson Peter J
17 Fitzpatrick James T
35 Nolan Charles

WEST SIDE.

- 6 Johnson George
10 Aldrich Herbert F
14 Robinson Fred W
18 Kneen John
22 Bedlow John
24 Connell William
30 McGrath Thomas
32 Owen John L
34 Nantau Archibald
36 Burns Robert

Hartley St. runs west from the
river (south of Jessie st), and north-
west to King, West Ward.

NORTH SIDE.

Welch William W

Grant st commences

I. H. BRECK,
ELECTRICIAN,
ELECTRIC HEATERS. TELEPHONE 94.

COMBINATION GAS AND ELECTRIC FIXTURES
AND ELECTRIC SUPPLIES IN STOCK.
REPAIRS OF ALL KINDS PROMPTLY ATTENDED TO.

KINGSTON, ONT.

CELERY and LETTUCE

ALL THROUGH THE WINTER SEASON.

Phone. 223.

R. B. HEATHER.

20	Hartley	STREET DIRECTORY.	Home
	Eyre Richard H Young William Watson Lawrence W Jackson George Ann st commences		24 Yates William S 28 Tackaberry Samuel Richards st ends Calver Samuel Gamble Mrs Eliza
	Marlow Joseph Nicol James Wadham Isaac Young Charles Sherwood st commences		Henry St. runs north from the river to Jones, South Ward.
	SOUTH SIDE. Bate Charles Stayner Sutherland R Thomas st ends		EAST SIDE. Central Canada Coal Co, coal dock Beecher George M
	McClellan George C Vacant house Sparham Thomas W Woodcock Percy F, artist McDougall Ezra Vacant houses (2) Behrens Arthur M Smelle William B Easton John, physician		WEST SIDE. Kenville Mitchell, boat livery Higgins Richard, boat livery Marlow John X
	Havelock St. runs west from Perth, fifth north of GTR crossing, West Ward		Hill St. runs north from James to Pearl, first east of Ormond, East Ward.
	NORTH SIDE. 9 Macklay William J 11 Gilbert Nelson 13 Fox Charles Dunn James Letitia st commences		EAST SIDE. 17 Fox Alfred J 23 Tracey James
	29 Cook John A Clow Wm J, mkt garden Zion Methodist Church Ormandy Edwin 51 Botsford James S 53 Gray Wm E		WEST SIDE. 10 G ^o Jones Thomas 16 Connell Cornelius 18 Stollker John T
	57 Johnston Wm J Ellis Robert G Gamble Joshua C Burren George Coons Marcus H		Home St. runs north from the river to King, South Ward.
	SOUTH SIDE. 6 Goldthorpe Mrs Maria 10 Earl Alfred E 16 Kuhn Frederick, piano tuner 18 Shaver John H 22 Kelly Thomas Kelly Miss Lizzie, grocer Kelly Miss Kate, dressmkr Kelly Miss Annie, music tchr		EAST SIDE. Sauve Noah, boat builder 11 Frego David 13 King John House, s e Jane st ends Leckie William Edgar James A Fennell Henry E Fitton Alfred E Atkins Mrs Annie Beach Henry D Cavanagh James E McGee John Major Wesley Rathwell William Carbonneau Philip, shoemkr Vacant house Carr Mrs William Store, s e

Q. H. WEATHERHEAD Represents the
LARGEST PLATE GLASS INSURANCE CO. IN THE WORLD
 And is prepared to write risks at close figures.

THE SUN LIFE ASSURANCE GO. OF CANADA

LEADS, OTHERS FOLLOW. More new business secured annually than by any two competitors. More sunshine in its policy, and perfect protection in its possession.

Home

STREET DIRECTORY.

James East

21

WEST SIDE.

The James Smart Mnfng Co
Gourley st commences
Briggs John & Son, planing mill
Vacant houses (2)
32 Fitzsimmons Charles A
36 Vacant
38 Taylor James C
40 Bursha Miss Addie
42 Giffin Mrs Hannah
Shepherd's Row
1-2-3 vacant
4 Larocque John A
5-6-7-8 vacant
Row Charles N

Hulbell St. runs west from Perth second north of G T R crossing, West Ward

NORTH SIDE.

House, s e
9 Beerman Charles E
17 Hillman Dennis N
23 Glazier Ezekiel H
27 Nichols Sidney
29 Wood Alexander
31 Roberts Patrick S
Richards st commences
Private grounds

SOUTH SIDE.

House, s e
10 Fox Alonzo
18 Clough John
30 Hatton James
32 Gammell John A
36 Acheson Mrs Amelia
38 Purves Robert
Franklin st ends
Near Robert
Dear Samuel
Bramley George
Allan st ends

Jail St. (See Court St.)

James St. East, runs east from William to Hill, second north of King, Centre, North and East Wards.

NORTH SIDE.

House s e
Laidlaw Miss Julia, dressmaker

Austin Benjamin F
House s e
Wall st intersects
House s e
30 Giffin Richard
32 King William
Chancery lane commences
Fraser Mrs Mary A
Victoria av intersects
44 Flint Samuel
56 McGraw John
62 Judson Joel
Garden st intersects
64 McHenry Mrs Margaret
68 McHenry Mrs Margaret
70 Fitzgibbon T H, contractor
72 Farrow Robert K
74 Ward Miss Mary P
Deacon Joseph
Bethune st intersects
84 Kelly Lesley
O'Donahue Patrick, cab owner
94 Reynolds Mrs Alice
96 Curry Frederick R
98 Liston Owen E, architect
Park st intersects

Victoria Park
Orchard st intersects
122 Robinson Wm A
128 Briggs George M
130 McCullough David
132 Rowsom Richard S
136 Bryant Harry H
138 Baker Fred L
140 Brennan Wm S
142 Harris Herbert F
142 Manhard Morton H
Ormond st intersects
Smith William
Jones W H
McConkey John
McArthur William
Hill st commences
Cossit G M

SOUTH SIDE.

House s e
Victoria School
Wall st intersects
House s e
Wilson Richard F
Victoria av intersects

I. H. BRECK,
ELECTRICIAN,
ELECTRIC SUPPLIES. TELEPHONE 94.

SPECIALTIES: BELLS, ANNUNCIATORS,
ELECTRIC HEATERS,
●●●● WIRING FOR ELECTRIC LIGHTS.
KINGSTON, ONT.

-:- FINE PALMS, FERNS AND CUT FLOWERS -:-

FOR TABLE DECORATION.

R. B. HEATHER

STORE :-:4 doors west of
Revere House

Phone 223

22

James East

TREET DIRECTORY.

Jane

House s e
McMillan Angus
Horton School
55 Fairbairn Francis E
57 Frost Charles H
61 Moffatt Mrs Mary A

Garden st intersects

Drill Shed
Buckman E A
Webster John
Hunter George
Halpin James

Bethune st intersects

House s e
57 Schofield Mrs Janet
89 Carruthers Mrs Adelaide
93 Briggs William H
97 Dennis Thomas W
99 Nicholson Mortimer D

Park st intersects

House s e
107 Stewart Miss Jane
109 Snider Mrs Sarah M
Young Adam
Arnold Richard H
Stewart Hugh A

Orchard st intersects

Storey W Henry
125 Swarhout Mrs Eliza
Hutcheson George A
Hutcheson George

Ormond st intersects

Hawkins William
Gordon Nathaniel
Chapman William F
Taylor Joseph
Cunningham Henry
Burniston John

James St. West, runs west from
William to Perth, third north of
King, Centre and North Wards.

NORTH SIDE.

House s e
11 Hayes Delorma F
17 Shirreff Charles J
21 Kelly Miss Anna M
23 Higgins J Patrick, sr

Buell st intersects

House s e
29 Hourigam Jeremiah, contractor

33 Kelly William L
Vacant house rear
25 Amo Louis
McKibbon Miss Esther, rear
37 Larocque Christopher
37½ Kelly Mrs Mary

59 Doddridge Thomas, contractor
Hogan Mrs Carrie (upstairs)

Daniel st intersects

53 Sparham Wm H
55 Abbott Edwin
57 Gaffney John H
59 Shiels James O
61 O'Brien Thomas H

John st intersects

Boyd & Co, carriage painters
Boyd Henry T

SOUTH SIDE.

2 Stiles George
4 Peters Edgar J
6 Fitzsimmons Wm A, contractor
12 Taplin Harmonious
14 Higgins Michael J
18 Clendenning George
20 Roswell W Henry

Buell st intersects

Store, s e

26 Russell James H
28 Vacant building
30 Beatty William
32 McLean Charles A
34 Walsh Thomas
36 Graham Archibald
40 Shiels Mrs Margaret
Milroy James
Roman Catholic Separate School
Mix John S, contractor

John st intersects

Derienzy Matthew
72 Rothwell William H
74 Young H B, blacksmith
Store-house
House, s e

Jane St. runs west from Broad to
Home, South Ward.

NORTH SIDE.

House, s e
Lewis William C
Timleck William H
Vacant lots

GREAT WEST LIFE

SHOWS LOWEST DEATH RATES, LOWEST EXPENSE
RATIO AND HIGHEST EARNINGS.

RESULTS: Lowest Cost and Best Returns to Insurers.

G. H. WEATHERHEAD, - - Agent.

THE SUN LIFE ASSURANCE CO. OF CANADA

THE POLICY HOLDER'S COMPANY. WHY?

The management is without a parallel. The results beyond expectation.

Jane

STREET DIRECTORY.

John

23

St. Andrew st intersects

House, s e

Store, s e

Apple st intersects

45 Stenson John

49 Inglis William E

House, s e

SOUTH SIDE.

House, s e

Island City Skating Rink

St Andrew st intersects

House s e

39 Lunny Mrs Catherine

32 Cowan Mrs Hannah

34 Beaverstock Walter

Apple st intersects

House, s e

Companion Edward

Sauve Noah

Jessie St. runs west from St. Paul to Ann, West Ward.

NORTH SIDE.

Rathwell Edward

9 O'Mara James

11 Best, Henry

15 Ackland Delbert

17 Stevenson William J

Rusland James

Wright Sanford H

Edward st commences

Hovison Edward

SOUTH SIDE.

Ice house

Dana George A

54 Flanagan John

56 Doran Wesley

58 Easton Harry E

60 Lachapelle John

Lachapelle & Sons, boat bldrs

Bohemian Athletic Club

54 Lachapelle Albert

56 Running Hugh B

58 Quinn Hugh

Boyd Mrs Emily

Grant st ends

Carr Ernest A

84 Stephanson James, ice dealer

John St. runs north from King to Brock, first east of Perth, Centre and North Wards.

EAST SIDE.

Store, s e

Morrison James, farmers' yard

Morrison Wm, boarding house

House, s e

George st intersects

Keely John M

Store, s e

Church st intersects

Cook Capt William

James st w intersects

63 Pemock George M

67 Burns William

71 Hall Dunne R

House, s e

Pearl st w intersects

87 Baker George H

93 Webb E Harry

35 Brassor Charles

37 Woodward James E

WEST SIDE.

Commercial Hotel, s e

George st intersects

Goldthorpe Fred, laundry

Vacant office

Hutson Charles

Ennis Patrick

Morrison Fred J

Church st intersects

Merron Hugh

Reilly Mrs Jane

Vacant house

James st w intersects

Shop, s e

58 Nichols Thomas A

60 Jackson James

36 Brownlow William H

70 Vacant

74 Swan Mrs Annie

Pearl st w intersects

Store, s e

84 Ryan John

88 Cole Heman F

94 Lawrence Fred

McLaren's lumber yard

I. H. BRECK,
ELECTRICIAN,
ELECTRIC HEATERS. TELEPHONE 94.

COMBINATION GAS AND ELECTRIC FIXTURES
AND ELECTRIC SUPPLIES IN STOCK.
REPAIRS OF ALL KINDS PROMPTLY ATTENDED TO.

KINGSTON, ONT.

Funeral Wreaths and Designs of Choice Cut Flowers

: PHONES :
GREENHOUSES, 56 - STORE, 223

R. B. HEATHER

21 Jones

STREET DIRECTORY

King East

Jones St. runs west from Kincaid to Mill South Ward.

NORTH SIDE.

- 1 Ledger Joseph
- 3 Asino Mrs Martha
- 5 Brabant Andrew
- 7 Vaeant
- 11 Carbonneau Philip
Kenville Mitchell
- 15 Timleck Joshua
- 47 Murphy John R
- 19 Pask Henry G
- 23 Sheridan John
- 27 Higgins Richard J

SOUTH SIDE.

Central Canada Coal Co's sheds
Henry st ends
Queen City Oil Co, Isaac T Morris
manager

Keefer St. runs east from North Augusta road to First av, first north of King, East Ward.

NORTH SIDE.

Bywater Thomas
Dunham James, contractor

SOUTH SIDE.

Hanton Thomas
Lehigh Franklin M
Berry Charles A

Kincaid St. runs north from the river to King, South Ward.

EAST SIDE

James Smart Mfg Co Ltd
Gourley st ends

- Vacant building
- Coal sheds
- Watson Amasa
- 45 Kimball Edward
- 47 Kincaid Mrs Alzina
- 52 Vacant building
- 51 Casselman Michael
- 53 Vacant building
- 55 Beach Stephen M
Young H H, livery

WEST SIDE.

The James Smart Mfg Co
Central Canada Coal Co's sheds
Jones st commences

House, s e

48 Bisnaw Joseph

House, s e

Halladay st commences

60 Edgar David W

64 Vacant

Copeland Robert W

Jackson W Fred, physician

Johnston Robert, painter rear

King St. East, runs east from Court House av to limits, South, Centre and East Wards.

NORTH SIDE.

C P R Co's Telegraph
C P R City Ticket Office
Dominion Express Co
Doyle Alfred, harnessmkr
Dillon Benj, architect
Brockville Public Library
Griffin G R, furrier
Kaufman Mrs F E, boarding
Lee John, laundry
Merrill Block
Buell C H & Son, bakers
Merrill E H, printer
Wooding George, boots and shoes
Houston Mrs Catherine
Ross D W, butcher
O'Donahoe Bros, dry goods
Robinson Albert, book seller
Sheridan James
McMullen & Co, publishers
Stephens J A, bookbinder
Vacant store
Lawless Miss R M
Baker George W, dry goods
Stacey B D, hardware
Fullerton Adam, druggist
Clinton James
Harper Mrs Jane
Whelan Miss E, millinery
Clithro George
Murray & Son, photographers
Craddock George, music teacher
Snider Miss Nellie F, milliner
Victoria av commences
McHenry R C & Co, grocers
Paulin P & Co, cigar mfrs
Booth George E, painter
Sarchet Thomas
Murray H T, grocer

FIRE INSURANCE

THE LARGEST AND MOST RELIABLE
BRITISH AND CANADIAN COMPANIES

are represented by G. H. WEATHERHEAD, Weatherhead Block.

LONDON GUARANTEE & ACCIDENT CO.

ASSETS \$2,000,000.00. HAS PAID OVER \$3,000 000.00 IN CLAIMS.
 Every man should carry an Accident Policy. Represented by I. J. MANSELL.

King East

STREET DIRECTORY.

King West

25

Sheridan & Power, tinsmiths
 Vacant, upstairs
 Vacant store
 Ault & Reynolds, coal and wood
 Salvation Army
 Clutterbuck James, confy
 French Charles H, painter
 Row William G
 Henderson J J, butcher
 Toombs Wm E, plasterer
 People's Coal Co
 Powell H Overton, insurance
 McCready Miss H O, hair dresser
 Manuel, Charles De W
 Depository Brockville Br Montreal
 Aux Bible Society
 Miller James A, grocer
 White Hugh

Garden st commences
 Seaman Mrs T E, fancy goods
 Seaman Thomas E
 No 2 Engine House
 Vacant building
 Moore Miss Eliza, boarding house

Bethune st intersects
 Ward John B
 Smart James
 Horton R N, physician
 St John's Presbyterian Church

Park st intersects
 Simpson Samuel
 Glassford Miss Eliza
 Pitts Robert E
 Smith Erach
 Smith James D
 Vacant house
 Vacant lots

Orchard st intersects
 Stowell Edward N
 Blake Mrs Eliza A
 Allan Alexander R
 Vacant lots

Ormond st commences
 Reynolds E J
 Laidlaw James A
 Browne Timothy
 Harding W Ernest, MD
 Wright William J
 Bird Thomas A

East av commences
 Vacant lots
 Miller James A
 Jacks James C

Sycamore Rev John C
 Bartholomew st commences
 Vacant store and dwelling
 Davis George E
 Easton R B, blacksmith
 Ashton Frank, wagonmkr
 Sutherland William
 Marshall Isaac N
 Vacant lots

Bennett st commences
 Cormack John, contractor
 Stephens Cornelius
 Edwards Walter H
 Edwards Mrs W H, florist
 Tompkins George
 Stewart Alexander
 Wilgress Arthur T

Murray st commences
 Dewey Mrs Martha
 Murray John

North Augusta rd commences
 Leverette J Byron
 Johnson Walter S
 Sheridan Robert
 Sheridan Thomas
 Heath Alexander
 Kincaid Fordyce L
 McEathron John
 Soper John
 McDonald Judge Herbert S

First av commences (city limits)
 Fairknowe Orphan Home
 Jones Chillon
 Toll Gate, Thomas Irwin, keeper
 Asylum for the Insane
 Murphy John B, supt
 Henderson James J
 Sherwood George D, farmer
 Vacant house
 Jacobs Mrs Mary
 Stewart James.

SOUTH SIDE.

Harding T J B, druggist
 McDonell J D, customs broker
 Harding Dr W Ernest, phy
 Deacon Joseph, QC, barrister
 Rhodes John & Co., grocers
 Robertson James & Son, auctioneers
 Ross George, plumber
 Brown Charles B
 Hutcheson George, dry goods
 Cossitt HH, baker

I. H. BRECK,
 ELECTRICIAN,
 ELECTRIC HEATERS. TELEPHONE 94.

COMBINATION GAS AND ELECTRIC FIXTURES
 AND ELECTRIC SUPPLIES IN STOCK.
 REPAIRS OF ALL KINDS PROMPTLY ATTENDED TO.

KINGSTON, ONT.

R. B. HEATHER, Choice Cut Roses

Store 4 doors west of Revere House.

Telephone 223

26

King East

STREET DIRECTORY.

King East

Whitney H & Bro, Jewellery

Whitney Henry

Whitney William

Richie Frank I, tobacconist

Heather Richard B, florist

Stoliker John T, barber

Clark Mrs Sarah

Dominion Trading Stamp Co

Breckon Wm O, photographer

Higgins J W, laundry

Brown Thomas A

Mallory T V, barber

Revere House

West Market square ends

Victoria Hall

Council Chamber

Mayor's Office

Police Court

Brockville Dairymen's B Trade

Town Clerk's Office

Tax Collector's Office

Town Engineer's Office

Public Hall, 2nd flat

East Market square ends

Weatherhead block

Weatherhead G H, insurance

Wood & Stewart, barristers

Brockville & St Lawrence Bridge Co

Edwards Miss Maria

Hair Miss Alice

The Times (daily and weekly)

Water Works office

Vacant store

Brown George H

Brown & Sempie, plumbers

Albion Hotel

Derosia Paul, fish dealer

Chase Abner

Dowsley Richard, shoemkr

Bennett Albert

Phillips Miss Mary

Ringer Mrs Mary, drsmkr

Henderson Mrs George, grocer

Hegadom Charles

Beggs Robert, shoemkr

O'Toole John, painter

Mackenzie John A

Todd J H C, vet surgeon

Hay Charles J

Phippen W Fred

Bethune st intersects

Hay J & Sons, florists

St John's Manse, Rev D Strachan

Storey Thomas J

McNaughton Malcolm

Burns Jay A

Snyder Herbert E

Vacant house

Park st intersects

Bowie Robert

Bowie R A, physician

Fullerton Adam

Vacant house

Farr Harry Y

Eligh Mrs Mary A

Hazelwood Wm J

Orchard st intersects

Wood Miss Laura

Connors Mrs Mary

Merrill Mrs Sarah K

Woods Mrs Mary

Smart George E

Williams James

Easton George

Smart Edwin

Brace William

McLelland R A

Ford st ends

Healey J H, grocer

Atkinson Mrs Elizabeth

Strong Pitt W

Dana Mrs Ediza A

Merriman Charles W

Aolt A S (opp Bartholomew st)

Cossitt Charles S

Benedict Charles L

Mallory George I

Jackson Miss Fannie E

Gill John M

Comstock W H

Field Mrs Mary A

Clayes Mrs Catherine

Walsh Major J M

McLaren John (opp Murray st)

Patrick Mrs Ann

Gilmour James H

Miller William J

Dedwell Miss Elizabeth

Reynolds Samuel

Shaw Angus

Unfinished house (G F Fulford's)

Fulford G T

Simmonds Charles

Major Mrs Mary

Herron James, florist

The Public

When considering Insurance should remember that
Weatherhead's Agency is noted for its Prompt
and Liberal Settlements.

G. H. WEATHERHEAD, Agent.

Lloyd's Plate Glass Insurance Co.

LARGEST PLATE GLASS INSURANCE CO.
IN THE WORLD.

● Represented by

I. J. MANSELL.

King East

STREET DIRECTORY.

King West

27

Toll gate
Richards John
Lehigh Horatio N
Lehigh Warren H
McCormack John
Vacant house
Hagerty Albert, confectioner
Dyer William, farmer
Miller John, farmer

King St. West, runs west from Court House av to limits, South, Centre and West Wards.

NORTH SIDE.

Curry F R, druggist
Wright H B & Co, confectioners
Lipsett Robert
Johnston Miss L S, millinery
Steacy T B, jewellery
Stoney T B, residence
Wright W B, fruit
Kincaid Fred, confectioner
Manahan Wm James
Bowey Mrs Jane, boarding
Vacant stores (2)
Brownlee & Co, tailors
Brownlee John H
Chrysler J E & Co, jewellery
Ford Mrs Henry
Lewis & Patterson, dry goods
Vance Miss Elizabeth, dressmaker
Edwards Miss Maria, drsmkr
Freemason's Hall
Orange Hall
Davis R & Sons, dry goods
Gong H W, bicycles
Hooper Samuel, barber
Recorder Printing Co, Ltd
Braniff James E, tailor
Turner Allan & Co, druggists
Turner Mrs Mary
Turner Allan
Lafayette G G, jewellery
Lafayette G G, residence
Peters E J, variety store
Murray Mrs E Alma
Manahan Mrs Mary J
Des Roches Adolph, hair dresser
Cook C J, barber
Globe Clothing House

Vacant upstairs

Buell st commences

Silver Moses, clothing
Leach James W
Cook Charles J
Cook Mrs C J, restaurant
Lee Dean, laundry
Moore James, tobacconist
Love Oran D, barber
Grand Central Hotel

Chase st commences

Barns Thomas, butcher
Carr Anson, barber
Marks David J
Judson Joel, carriages
McGlade Michael, hotel
Browne T & Co, grocers and liquors
Shields George E
Morrison & Empey, stoves
Seriver Joseph
Simpson Robert
Kehoe M J, merchant tailor
Kehoe M J, residence
Rudd G A & Co, harness
Graham R L, dentist
James Archibald
Manufacturers' Life Ins Co
Cint Edward, residence
Cline E, undertaker and furniture
McConkey W H, grocer
Carpenter Ernest
Howison George C
Vacant flat
Charles R & Co, harness
Cameron Allan, grocer
Empey Gordon
Church Mrs Mary
Johnston Wm, butter and cheese
Vacant flat
Wing Lee, laundry
Bennett Henry
Cameron A E, flour and feed
Cameron A E, residence
Goulette O Alfred
Curtin Jeremiah, pianos
Gilham Alfred H
Easton James W, residence
Easton J W, baker
Maley James M
Craig Samuel M
Harrison W H, stoves
Saceridan W & J Co, stoves

I. H. BRECK,
ELECTRICIAN,
ELECTRIC SUPPLIES. TELEPHONE 94.

SPECIALTIES: BELLS, ANNUNCIATORS,
ELECTRIC HEATERS,
●●●● WIRING FOR ELECTRIC LIGHTS.

KINGSTON, ONT.

CELERY and LETTUCE

ALL THROUGH THE WINTER SEASON.

Phone, 223.

R. B. HEATHER.

28

King West

STREET DIRECTORY.

King West

Sheridan Wilson, residence
Williams Mrs Isabella J
Gallena Block
Kourke Geo E, toys
Winford Wm
Fastman Richard, artist
Phillips Wm, tailor
Woods & Bertrand, cigar mfrs
Cagley Lewis W, flour
Vacant store and dwelling
John st commences

Commercial Hotel
Clifton House
Gilmour & Co, whol grocers
Vacant store
Murray George B
Murray Alexander L
Eadie John, grocer
Perth st commences

Frazer Walter
Bisell G W, grocer
Polley Henry, rear
McMillan Mrs Margaret E
McMillan Joseph, shoemaker
Seaton Mrs Ellen
Vacant house, rear
Rusland Alexander, rear
Traynor Mrs Wm, rear
Cole Col Wilmet H
Lewey Wm S
Vacant shop
Link Miss Maria
Muskison Charles S
Pennock Ernest E
Stotts Fred
Clarissa st commences

House, s e
Nicolson George
Davie John
Anderson James, plasterer
Cerrigan Michael
Batts Rev Lorenzo A
McCrary David E
Shaver William H
Gilmour st commences
Kingston Bridge

Vacant house and shop
Reynolds James
Plant Joseph
Macdonald John
Wilson Samuel, cab owner
Davis Albert A

Burney George B
Graham George P
Reid Michael J
Earle Orville E
Canning William
Beecher st commences

Dobbie A G
Bellamy Hiram H
Vacant house
Fexton Alexander
McCrary Mrs Anna M
McCrary Fred G
Mowatt Mrs Jane
Barry Edward
Fowell Mrs Susie I
Rothwell Samuel G
McKay George, carter
Cedar st commences

Pennock Albert
Hayes Thomas
McCrary William J
Greer Wm J
Town limits (Kingston road begins)
Ferry James M, farmer
Vacant house
Toll gate, Mrs Truesdell keeper
Woods Henry
De Carle Charles W
Vacant house

Side road begins
Everetts Willard, teamster
Hendry William, farmer
Henderson John
Bowers W A, marble works
Bowers Allan
De Carle Leopold

SOUTH SIDE.

Dunham Block—
Wright Robert & Co, dry goods
Canada Life Assurance Co
Buell W S, barrister
Fulford C C, barrister
Bell Telephone Co
London Life Insurance Co
The Capsuloid Co
Metropolitan Life Insurance Co
Brockville Liberal Club
Wright Wallace B
Allan George A
Morgan Francis J, grocer
Craig Robert, hats and furs

G. H. WEATHERHEAD Represents the
LARGEST PLATE GLASS INSURANCE CO. IN THE WORLD
And is prepared to write risks at close figures.

ELEC

THE SUN LIFE ASSURANCE CO. OF CANADA

THE POLICY HOLDER'S COMPANY · WHY ?

Their interests are supreme, and their appreciation a strong factor in its success

King West

STREET DIRECTORY.

King West

29

Craig Robert, residence
 Vacant store
 Elliott Wm Franklin
 Edgar William H
 Downey D W, boots and shoes
 Williams James, druggist
 Merrill Ethelbert H
 Quinn Mrs Sarah
 Lyman Chas C & Co, dry goods
 Soper Henry
 Kellough George
 Poulton James A
 Orme J L & Son, pianos, etc
 St Andrew st ends
 Dobbie A G & Co, hardware
 Brace Wm, dentist
 Brethren's Meeting Hall
 Sons of England Hall
 Cole's National Mfg Co
 Vacant store
 O'Brien & O'Brien, barristers
 Neill Robert, boots and shoes
 Sanderson George A
 Coates Wm & Son, jewellery
 Coates Herbert B
 Woods Bamlet R, confy
 Sweet Miss Edna S, dressmaker
 Beacock D V, dentist
 Royal Templars' Hall
 Maley W L, boots and shoes
 Apple st ends
 Greene J & Co, booksellers
 Young Men's Christian Assn
 Oddfellows' Hall
 MacNamara P B, clothing
 Le Clair C W, clothing
 Birks Wm, merchant tailor
 Birks Wm, residence
 Bigg E A & Co, notions
 Bigg William R
 Lane Joseph, jewellery
 Bradford Warehouse, dry goods
 Manhard Miss Addie, dressmaker
 Corr Thomas
 Starr Kirby G
 Gorrell Herbert R
 Culbert John, grocer
 Home st ends
 Vacant store
 Moore & Mowat, merchant tailors
 Vacant upstairs
 Masonic Hall

Tompkins Thos, contractor
 Bradley W J, clothing
 Vacant store
 Poulin Levi J
 Brown H & Sons, flour and feed
 Brockville Skating Rink
 Vacant store
 Fraser Walter, barber
 Kincard st ends
 Jackson W F, physician
 Dart Richard M
 Currie Miss Nellie
 Brockville Light & Power Co, Ltd
 Central Canada Coal Co, Ltd
 Dickey J J, cheese exporter
 Lovell & Christmas, Ltd, cheese ex-
 porters
 Mowat Wm H
 Swarts A H, furniture
 Hayes D F, dentist
 Savary A Henry
 Foresters' Hall
 Davis A A & Co, cheese exporters
 Wood & Buchanan, furniture
 Buchanan Wm
 McMillan P K, druggist
 Irvine Gerrard
 Phillips Mrs Joanna
 Braniff James E
 Braniff Miss Carrie, music teacher
 Smart R H, hardware and stoves
 Derbyshire D & Co, cheese exporters
 Gallagher Henry D
 Burke Wm
 Dowsley R N, grocer
 Jento William J
 Mill st ends
 House s e
 Brockville Produce Co, Ltd
 Cardinal Thomas
 Bissell M H, cheese exporter
 Wright Mrs Sarah, candy
 Murphy Patrick, dyer
 Going Henry W
 Wilkinson Thomas
 Vacant stores (2)
 McCormack Mrs Mary A
 McDougall James, butcher
 St Paul st ends
 Opera House
 Central Fire Hall
 Phillips Miss Urania

I. H. BRECK,
 ELECTRICIAN,
 ELECTRIC HEATERS. TELEPHONE 94.

COMBINATION GAS AND ELECTRIC FIXTURES
 AND ELECTRIC SUPPLIES IN STOCK.
 REPAIRS OF ALL KINDS PROMPTLY ATTENDED TO.

KINGSTON, ONT.

:- FINE PALMS, FERNS AND CUT FLOWERS :-

FOR TABLE DECORATION.

Phone 222

R. B. HEATHER

STORE: ---4 doors west of
Revere House

30 **King West**

STREET DIRECTORY.

McCrary

Kilbourn Mrs Lamira
Kilbourn S D, marble works
Howison Thomas
McKay William, carter
Stotts Mrs Jane
Cole Jonas
Redgate Mrs Alice

Kingston Bridge
Edward and Ann sts end

Fulford James H
Cuthbertson Alexander McW
Young John A
Ruddock Mrs Ann
Hitchcock Mrs Effie L
Stagg Mrs Laura J
Thomson Wm B
Stagg George E
Gollan Mrs L J, grocer
Vacant house

Sherwood st ends

Thomas Mrs Margaret G
Spaldal Donald M
Tackaberry Ebenezer E
Bissell George W

McCrary st ends

Jones Mrs Susannah
Brayman Martin

Mabel st commences

White Matthew
Hunter John

Hartley st ends (town limits)

Vacant house (near river)

Tollgate
Yetts W Rankin (near river)
Kinney Robert, M D
Carnegie Alexander
Abbott Jonas
Convery James
Abbott Amos
Vacant house
Heather R H, florist
DeCarle Leopold, marble works
Cemetery

Lancaster St. runs west from Perth,
seventh north of G T R crossing,
West Ward.

Germain John L
Horton Samuel, market garden

Letitia St. runs north from Have-
lock to Schofield av, West Ward.

EAST SIDE.

7 Thompson Ross
5 Summers William

WEST SIDE.

10 Matthews John

Lewis St. runs west from C. P. R.
tracks to Perth, first north of G T R
track, North Ward.

NORTH SIDE.

Hare Thomas
Kelly William

Norton st commences

21 Muldoon Henry, carter
Jacobs Wm Francis
House s e

William st intersects

Rathbun Co's office
57 Brassor Felix
Kinsella Richard
Vacant house

C P R crossing

House s e

SOUTH SIDE.

Rathbun Co's lumber yard
House s e

William st intersects

Rathbun Co's planing mill

C P R crossing

Vacant house
Bradley George A
Huddleston Fred
Kelly William
Burnham Herbert

McCrary St. runs north from Gran-
ite to King, fourth west of Kingston
Bridge, West Ward.

EAST SIDE.

Stenhouse Thomas

WEST SIDE.

Smith Ernest
Wilson John
Vacant house
Phillips Miss Chloe, dressmaker

GREAT WEST LIFE

SHOWS LOWEST DEATH RATES, LOWEST EXPENSE
RATIO AND HIGHEST EARNINGS.

RESULTS: Lowest Cost and Best Returns to Insurers.

G. H. WEATHERHEAD, - - Agent.

THE SUN LIFE ASSURANCE CO. OF CANADA

LEADS, OTHERS FOLLOW. More new business secured annually than by any two competitors. More sunshine in its policy, and perfect protection in its possession.

Mabel

STREET DIRECTORY.

Murray

31

Mabel St. runs south from King, fifth west of Kingston Bridge, West Ward.

EAST SIDE.

Belmont Robert
Clow David H
Nicol James jr
Reid John

WEST SIDE.

Barn
House s e

Maple St. runs north from Church to C P R extension, West Ward

EAST SIDE.

House s e
Abbott st intersects
Smith Clarence
Pearl st w intersects

WEST SIDE.

McMahon James H
Ingram James
Abbott st intersects
Cooper Edward
Vacant house
Kelly John T
Pearl st w intersects

Market Square from Water to King on each side of Victoria Hall, South Ward.

EAST SIDE.

Shields G E, coal dealer
Lamb Robert
Vacant house
Ottawa House, R Hudson prop
Ryan Mrs Bridget
Hooper Samuel
Manhard Miss Lucy, boarding
Timleck Joshua E, machinist
Weatherhead G H, insurance

WEST SIDE.

McCaw John, grocer
Baek Lawrence
McCaw John, warehouse
Revere House

NORTH SIDE.

Victoria Market
Murray Patrick J, butcher

Market St. (Changed to Victoria av.)

Mill St. runs north from Jones to King, opposite John, South Ward.

EAST SIDE.

Rose Benjamin
McCrum Thomas, machinist
Halladay st ends
19 Halladay Mrs Levina
23 Wright George A
25 Reynolds Wm J
Brockville Produce Co Ltd
Jento William J (2nd flat)

WEST SIDE.

Queen City Oil Co
Euclid st commences
Bowe Martin
McKinley John
Clifford Fitz Henry
Smart R H, warehouse
Dunham Harvey
Scotts Alvan
Edgar Wm T
Campbell James W
Loucks Mrs W E, boarding

Morgan St. runs north from Chislett to Chaffey, West Ward.
Earl Reuben

Murray St. runs north from King to Pearl, first west of North Augusta rd, East Ward.

EAST SIDE.

Private grounds
Victoria st commences
53 Whitney George H
55 Nelson James W
Blake st intersects
71 Gilleran Mrs Mary

WEST SIDE.

House, s e
Greer Samuel
29 Ledger Mrs John
24 Bellisle Angus
39 Bellisle Joseph
32 Sheridan Owen
36 Fenton Mrs Mary
42 Hewitt Mrs Sarah

I. H. BRECK,
ELECTRICIAN,
ELECTRIC SUPPLIES. TELEPHONE 94.

SPECIALTIES: BELLS, ANNUNCIATORS,
ELECTRIC HEATERS,
●●●● WIRING FOR ELECTRIC LIGHTS.
KINGSTON, ONT.

Funeral Wreaths and Designs of Choice Cut Flowers

: PHONES :
GREENHOUSES, 56 - STORE, 223

R. B. HEATHER

32

Murray

STREET DIRECTORY.

Ormond

46 Allen Gaius, cab owner
South alley ends

50 Norris James

54 Wilson George

Blake st intersects

Botham John

North alley ends

North Alley runs east from Bennett to Murray, fourth north of King, East Ward.

Hart Thomas

North Augusta Road runs north from King, third east of Bartholomew, East Ward.

EAST SIDE.

11 McKay William J

13 Wright James

Cochrane John C T

McConkey William H

Keefer st commences

Henry Albert

Broadway st commences

Burns John

G T R crossing

WEST SIDE.

Richardson Henry G

Victoria st ends

Le Clair Adolphus D

Davis William J

Wooding George

Weatherston James

Cilley Patrick

Blake st ends

Smith Mrs Martha

Pearl st ends

G T R crossing

North Railway Ave runs from Lewis to Eleanor, along side C. P. R. track, North ward.

Not built on

Norton St. runs north from Lewis to Eleanor, North Ward.

Side entrances and lumber yard

Oak St. from Brock to G.T.R. track, first west of Cedar, West Ward.

EAST SIDE.

Denald David

WEST SIDE

Not built on

Orchard St. runs north from Water to Pearl, first east of Park, East Ward.

EAST SIDE.

3 Snyder Matthew J

5 Larocque Mrs William

7 Anderson William

King st e intersects

Rally Wm H

Humble Capt Christopher

Mitchell James W

Pine st intersects

Beacock David V

Buell Charles H

James st e intersects

Elliott John, carter

Atkinson Joseph

Shields Thomas

Lyman Leonard L

Simpson William

WEST SIDE

House, s e

King st e intersects

King Mrs Laura L

Pine st intersects

84 Stephenson Mrs Lillie B

88 Coad Abraham

28 Simpson Wm Herbert S

James st e intersects

Victoria Park

Ormond St. runs north from King to limits, second east of Park, East Ward.

Gunn Mrs Margaret

WEST SIDE

House, s e

17 Bradley Michael

19 Bradley William J

21 McAvany John

25 Nichols Harry

Pine st intersects

FIRE INSURANCE

THE LARGEST AND MOST RELIABLE
BRITISH AND CANADIAN COMPANIES

are represented by **G. H. WEATHERHEAD, Weatherhead Block.**

LONDON GUARANTEE & ACCIDENT CO.

ASSETS \$2,000,000.00. HAS PAID OVER \$3,000,000.00 IN CLAIMS.
 Every man should carry an Accident policy. Represented by I. J. MANSELL.

Ormond

STREET DIRECTORY.

Park

33

Vacant house
 39 Fisher Alson A
 43 Stayner T Allen
 Wellington st commences
 Fairbairn Alfred W
 James st e intersects
 55 Chapman Thomas, cab owner
 77 Chapman Benjamin
 Pearl st e intersects
 Brockville General Hospital
 Brock st e commences
 Vacant lots
 G T R crossing
 17 Reynolds William J
 Sophia st commences
 Cameron Angus
 Butler's Creek
 Brockville Pressed Brick and Tile
 Works
 Driving Park
 City limits
 Vacant house

WEST SIDE.

Private grounds
 Pine st intersects
 House, s e
 Private grounds
 House, s e
 James st e intersects
 Ross Mrs Mary
 Row Fred A
 Lees William
 Carr George
 Pearl st e intersects
 Collegiate Institute grounds
 Emma st ends
 Wyatt Silas E
 Adams Alva D
 Charles st ends
 Pennock Alfred E
 Cate, William
 G T R crossing
 Farm st ends
 Vacant lots
 Butler's Creek
 Vacant lots
 Front av ends
 House, s e
 Unfinished house
 Lalonde Arthur
 Amy st ends
 Vacant house

Central av ends
 City limits

Jackson Thomas

Park St. runs north from the river to limits, fourth east of Court House av, South, Centre, North and East Wards.

EAST SIDE

G T R dock
 Malette Francis
 Water st intersects
 Higgins James, grocer
 Doran George T
 18 Fex William
 20 Brown John H
 22 Remington Robert G
 24 Bishop Burton
 Bowie's storehouse
 Bowie R A, physician
 King st e intersects
 House, s e
 Dowsley Malcolm
 House, s e
 Pine st intersects
 St Peter's Church
 71 McLennan J Grant
 77 Beard James T
 81 Bain William R
 83 Starr Gordon A
 James st e intersects
 Victoria Park
 Pearl st e intersects
 Store, s e
 Dowdeli William, shoemkr
 107 Smith Arnold
 113 Sawyer Mrs James
 115 Buckingham Edwin
 117 Marshall Nathan J
 Emma st commences
 Kerr William H
 Charles st commences
 113 Duell Simeon S
 G T R crossing
 147 Stoliker Frank
 149 McRitchie James
 155 Seymour James, grocer
 Farm st commences
 157 Carr William E
 Carr John
 Giblin William
 Lacon Arthur C

I. H. BRECK,
 ELECTRICIAN,
 ELECTRIC HEATERS. TELEPHONE 94.

COMBINATION GAS AND ELECTRIC FIXTURES
 AND ELECTRIC SUPPLIES IN STOCK.
 REPAIRS OF ALL KINDS PROMPTLY ATTENDED TO.
 KING ST., KINGSTON, ONT.

R. B. HEATHER, Choice Cut Roses

Store 4 doors west of Revere House.

Telephone 223

31	Park	STREET DIRECTORY.	Pearl East
----	-------------	-------------------	-------------------

175 McBratney Mrs Julia
 179 Turner Alfred
 181 Barr James, carter
 Butler's Creek intersects
 201 Timleck James
 Noian James P
 Fask John W
 Wood Fred
 Methodist Mission Church
 Front av commences
 Malone Edward
 Atkins James
 McDermott John
 Amy st commences

Mott Fred
 Malone Richard
 Wemyss Hamilton G, artist
 Napper John
 Vacant house
 Pratt Joseph
 Humble Thomas
 McCord John F
 Brouse William H
 Central av commences
 City limits

WEST SIDE.

Bowie's Brewery, s e
 Water st intersects
 Marshall V R
 House, s e
 King st e intersects
 St John's Church
 Bedford-Jones Ven T, LL D, DCL
 Pine st intersects
 Field Mrs Charles E
 Keech Charles H
 Keech Mrs C H, taxidermist
 Aldrich Wellington
 68 Jackson Mrs Susan
 70 Weir John J
 72 Tompkins Wm, contractor
 Darling John
 Burnham William Frederick
 Smart Mrs Mary
 Hume Alexander H
 James st e intersects
 Dalley William P
 Logan Sidney A, contractor
 Pearl st e intersects

110 Wood William
 112 Hough Thomas H
 114 Vacant

116 Kennedy Mrs Ellen
 Adamson William
 Saunders James H
 Stagg's cattle barns
 G T R crossing
 Canada Carriage Co
 Butler's Creek intersects
 Farm land
 Street Mrs Fanny
 Hislop Mrs Margaret
 City limits
 Hardy Edward
 C P R round house

Pearl St. East, runs east from William st to North Augusta road, third north of King, North and East Wards

NORTH SIDE.

2 Collier John D
 4 Sparham Mrs Emily
 6 Morgan Frank J
 8 Gardiner Frank
 10 Dunn Thomas J, cab owner
 14 Steacy Frederick B
 16 Wotherspoon John E
 20 Robson James A
 24 Kearns William J
 Wall st intersects
 25 Cameron Allan
 28 Donovan David D
 Chancery lane intersects
 30 Vacant
 34 Vacant
 36 Vacant
 Railroad av commences
 44 Eyre Mrs Mary
 46 Hurd John
 48 Marshall Charles F
 52 Bresee Mrs Tryphena
 Ducolin Mrs Dora J
 Georgina st commences
 54 Baker Mrs Hannah J
 56 Braniff Mrs Josephine
 58 Poulin Mrs Amelia
 60 Swart James
 62 Ramsay Mrs Sarah
 64 Browne Miss Sarah J
 68 Lake James F
 Hamilton st commences
 78 Hollington George H
 84 Vacant

The Public When considering Insurance should remember that **Weatherhead's Agency** is noted for its Prompt and Liberal Settlements.
G. H. WEATHERHEAD, Agent.

Lloyd's Plate Glass Insurance Co.

LARGEST PLATE GLASS INSURANCE CO.
IN THE WORLD.

• Represented by

I. J. MANSELL.

Pearl East

STREET DIRECTORY.

Pearl West

35

86 Vacant
Stewart st commences

88 Baker James, contractor
90 Coburn William A
94 Rapple Edward
98 Davie Andrew G

Park st intersects
196 Cunningham Henry, grocer

108 Bradley Arthur J
110 Armour Andrew
112 Perkins Joseph H
116 Dales Arthur W

118 Carruthers William T
Collegiate Institute

Ormond st intersects

Hudson Ernest A
Birch Moses B
Moffitt Benjamin, carter
Eaton F Hinks
Dowsley Albert A

176 Dowsley Richard
180 Campbell Alfred
182 Horan Peter
186 Miller George J
188 Ashton Frank

194 Vacant
198 McQuigg David R

Bartholomew st intersects

200 Seekings George
206 Cole Fred A
Gibbins Robert F

SOUTH SIDE.

1 Pilgrim Fred M
3 Cossitt H H
9 Wilkinson Hugh
House, s e

Wall st intersects

House, s e
Chancery lane intersects
Steady Miss Elizabeth

Victoria av ends

43 Kenny Robert T
45 Morey Sherman
47 Hayes D Wilbert
49 Vacant
51 Bates Frederick A
53 Fulford Frank H
House, s e

Garden st ends

House, s e
73 De Wolfe Wm G
75 Davie Mrs Agnes, grocer

Bethune st ends

House, s e
89 Fleming Mrs Annie C
95 Cavanagh Patrick

Park st intersects

Victoria Park
Orchard st ends

House, s e
125 Edgar Willoughby M
127 Farr William, contractor
129 Troy Miss Alice
135 Raymond Byron W
142 Young Christopher F
145 Gwynne Robert

Ormond st intersects

Eck Beverley
Mullen Richard J
Hill st ends

Eligh Alvin J, carter
East Ward School

Bartholomew st intersects

201 Wilson George, tinsmith
Rath Wm, wood yard
203 Hough William H
209 Shipman Miss Libbie
213 Warring John, contractor

Bennett st ends

Vacant lots
Murray st ends

Pearl St. West, runs west from William, fourth north of King, North and West Wards.

NORTH SIDE.

1 Row & Co, chewing gum mfrs
Row Daniel

7 Vacant
9 Wood William W
11 Hall James H
13 Montgomery W H
17 Richardson A Thomas

19 Vacant
Fitzpatrick Joseph, butcher
Buell st intersects

25 Campbell James W, grocer
Fowler Mrs Jane, music tchr
McElhinny Mrs Sophia

25 Scott Thomas E
39 Parsley Wm H
Armstrong Wm H

Daniel st intersects

43 Marshall Ferdinand

I. H. BRECK,
ELECTRICIAN,
ELECTRIC SUPPLIES. TELEPHONE 94.

SPECIALTIES: BELLS, ANNUNCIATORS,
ELECTRIC HEATERS,
●●●● WIRING FOR ELECTRIC LIGHTS.

KINGSTON, ONT.

CELERY and LETTUCE

ALL THROUGH THE WINTER SEASON.

Phone, 223.

R. B. HEATHER.

36 Pearl West	STREET DIRECTORY.	Perth
Garrett Andrew Wilkinson D William Thomson J Maurice Fitzpatrick Joseph John st intersects		64 Vacant house Read Samuel McEwan Harry Vacant house Sauve Charles Perth st intersects
Botsford Charles W, grocer		Store, s e
65 Blair Herbert W		94 Seaman Holly S
67 Purvis Henry		98 Hussey Mrs Mary A Vacant house Ross George Borthwick John Nimmo Mrs Ellen
69 Garrett John S Wickware Simon T Perth st intersects		110 Grant John Poole William F Raglan st ends
93 Daley James J		Davison William
95 Copeland Harmon S		Mayne Richard T
97 Daley Patrick		Champagne Basco
99 Robertson James Scott Mrs Amantha Cadwell Fred J Stratton Richard		Murray Mrs Ellen Heasley Richard
111 Vacant		133 Nolan Patrick
113 McNabb Raphael New West Ward School Young Mrs Mary Methodist Mission Church Maple st intersects		138 Swain James, carpet weaver 140 Vacant 142 Collier George 144 Fox Alonzo 146 Fodey Thomas Beehler I Joseph Gray Benjamin Miller Andrew Heasley Mrs Almira MacDonald William V Maple st intersects
SOUTH SIDE.		Phillips John M Earl Mrs Ann Vacant house Pappa William Ferguson Hugh 150 Sangster Malcolm
2 Buchanan Patrick		
8 Kenville James		
10 Vacant		
12 Franklin Mrs Annie		
14 Davis Peter		
16 Horton Mrs Josephine		
18 Horton William K House, s e Buell st intersects		
Browne George S		
Bates Mrs Susan		
Whelan Thomas		
Warwick John D Glover Charles Jackson Fred W S Robinson John C Smart William H Daniel st intersects		
Dillaree James S McSloy Hugh		
52 Walker Alexander		
56 Garrett George		
58 Walt John F		
60 Burke Miss Cynthia Vacant house John st intersects		
62 Lackie George		
		Perth St. runs north from King, west, fourth west of Court House Centre, North and West Wards.
		EAST SIDE
		5 Balle John
		7 Whittemore N, harnessmaker
		9 Hayes A W, jewellery
		11 Hunter John, butcher
		Clearihue Thos, glove mnfr
		13 Vacant store
		15 Allen Thomas A, vet surgeon McClellan Miss Florence M

G. H. WEATHERHEAD Represents the
LARGEST PLATE GLASS INSURANCE CO. IN THE WORLD
 And is prepared to write risks at close figures.

L.

ELECTR

THE SUN LIFE ASSURANCE CO. OF CANADA

THE POLICY HOLDERS' COMPANY. WHY ?

The management is without a parallel. The results beyond expectation.

Perth

STREET DIRECTORY.

Perth

37

- 17 Gibson John
21 Agnew Edward
Churchill Duncan
23 Moore Mrs Christiana
Rowley Miss Annie, rear
Vacant lot
George st intersects
- 27-29 Windsor House
31 Vacant store
33 Vacant
35 McGrory Edward J
39 Webster John, produce
Church st intersects
- 41 Vacant hotel
43 Brown Charles E
45 Ratney Albert
51 Abbott Willard W
53 Cousno Miles
55 Rogers Albert
57 Abbott W John
59 Young Humphrey B
61 Young John N
James st w ends
- 71 Fitzpatrick Albert E
73 Noonan James T
75 McKenny James
77 Curry Charles R
79 McCrum Alexander
83 Heywood Jonathan
85 Dowell Wm J
89 Merkley Allen J
Pearl st w intersects
- 97 Cox Phillip H
103 Boyd William
107 Sleeman Frederick R
113 Serviss Alonzo J
115 Monahan Edward
McLaren's lumber yard
Brock st intersects
- 125 Vacant
133 Pearce Joseph R
141 Brown H & Sons, flour and feed
G T R crossing
- Uilon Depot
165 Suddaby Mrs Priscilla, nurse
167-169 Wing Theodore, grocer, etc
Lewis st ends
- 171 Craig Robert H
173 Goodison Milford
C P R crossing
- McLaren's planing mill
Booth Bros, dairy

WEST SIDE

- 2 Murphy Mrs Catherine, grocer
10 Vacant
12 Dunn Mrs Sarah
14-16 Mission room
18 Carron Mrs Mary J
20 Vacant
22 Wright Arey S, carriage maker
24 Wright S H, blacksmith
Fitzpatrick Travers, painter
George st intersects
- 26 Stratton & Borthwick, blacksmiths
Daley P J, carriagemaker
28 Leach Luke
32 Bell Mrs Mary
36 Dawsley Robert N
38 Bell Sterling W
Church st intersects
- 40 McGrory Robert
44 McGrory E J, baker
46 McEwen J W, grocer
48 Walker Robert, carter
50 Burns Thomas
52 Cousno Miles, shoemaker
54 Stewart James H
57-58 Stewart J H, butcher and grocer
60 Thompson Fred W
62 Morrison Thomas
68 Kyle Mrs Jane, grocer
70 Crossley William
Abbott st commences
- 74 Veitch W M, grocer and butcher
76 Peebles William D
78 Sheets Samuel
80 Seields John E
82 Vacant
84 McCarten James J
86 White W H, barber
88 Cooke Mrs Ida C
88½ Vacant
90 Kneen John, shoemaker
92 Rourke Mrs Carrie
94 Black William
96 Lacasse Mrs S, grocer
Pearl st w intersects
- 98 Gilpin Mrs Ellen
100 McConachie Robert
102 Wilson Alexander
104 McEwan William H
106 Mulroy Mrs Elizabeth
122 McLaren Peter, lumber
Brock st intersects

I. H. BRECK,
ELECTRICIAN,
ELECTRIC SUPPLIES TELEPHONE 94.

SPECIALTIES: BELLS, ANNUNCIATORS,
ELECTRIC HEATERS,
●●●●● WIRING FOR ELECTRIC LIGHTS.
KINGSTON, ONT.

-:- FINE PALMS, FERNS AND CUT FLOWERS -:-
FOR TABLE DECORATION.

Phone 223

R. B. HEATHER

STORE 1--4 doors west of
Revere House

38

Perth

STREET DIRECTORY.

Raglan

126 Willricn Jacob A, barber
128 Welch James
132 Turkington Alexander M
136 Collins Mrs Rose A
138 Yorke Stephen
Downey st commences
140 O'Connor Mrs Mary
142 Francis Mrs Mary A
G T R crossing
Deihi st commences
Centennial Hotel
156 Nappy Thomas, grocer
160 Mohan Mrs Anna
168 Brassor Wm H, carter
172 Finch Frederick J
174 Goodison Joseph H
C P R crossing
190 Vacant
192 Dwyer Edward F
Hubbell st commences
196 Robb Joseph
198 Brown Erastus
200 Peverly Mrs John
204 Graham George
Chislett st commences
Private grounds
Chaffey st commences
228 Crozier Thomas
232 Gilroy Joshua
Havelock st commences
250 Clarke James
Schofield st commences
252 Brown T A
Lancaster st commences
House, s e

Pine St. runs east from Court House sq to Bartholomew, first north of King, Centre and East Wards.

NORTH SIDE.

Bank of Montreal, s e
Victoria av intersects
St Paul's Church
St Vincent de Paul Hospital
Garden st intersects
Macdonell Miss Amelia
Rhodes John
McMullen George A
Clearihue Thomas
Bethune st intersects
Baker George W
Page J Albert

Park st intersects
St Peter's Church
St Peter's School
Jackson Col W H
Orchard st intersects
Millar William P
Peckett Mrs Agnes
95 Mackie William J
37 Fulford John H
191 Downey Daniel W
Weatherhead George H
Ormond st intersects
Conolly Wm Loring
Taylor Mrs Hattie
Sweeney John F

SOUTH SIDE.

Baptist Church
Callaghan Miss Mary A
Victoria av intersects
House s e
McLean George
Garden st intersects
MacNamara Patrick B
Henderson Rev W G
Bethune st intersects
House s e
Park st intersects
Jones David B
Derbyshire Daniel
Orchard st intersects
Dixon Miss Ruth E, dressmaker
Wood James A
Ormond st intersects
House s e
East av ends

Pond St. runs north from C. P. R. extension to Hubbell, first west of Perth, West Ward.

EAST SIDE.

Not built on

WEST SIDE.

Spry C Bruce
Monger Elijah D

Raglan St. runs north from Abbott to Pearl, first west of Perth, West Ward.

EAST SIDE.

7 Ferguson Alexander
9 Vacant

GREAT WEST LIFE

SHOWS LOWEST DEATH RATES, LOWEST EXPENSE RATIO AND HIGHEST EARNINGS.

RESULTS: Lowest Cost and Best Returns to Insurers.

G. H. WEATHERHEAD, - - Agent.

THE SUN LIFE ASSURANCE CO. OF CANADA

THE POLICY HOLDER'S COMPANY. WHY?

The management is without a parallel. The results beyond expectation.

Raglan

STREET DIRECTORY.

South Alley

39

- 13 Vout George, junk dealer
15 McMahan Mrs Sarah
19 Amles Charles A

WEST SIDE.

- 8 Bell Robert W
10 Smith Leman E
12 Gamble George
14 Carr Anson
House s e

Railway Av., also called Tunnel Av., runs north from Pearl to Brock, second east of Wall, North Ward.

EAST SIDE.

C P R track

WEST SIDE.

- 14 Simpson Charles E
16 Bryant Charles D
20 Woodcock Charles E
22 Howard Mrs Amelia
24 Cooldge Isaac

Richards St. runs north from Hubbell to Havelock, West Ward.

EAST SIDE.

- 7 Arbuckle Andrew J
Chislett st ends
21 Fitzpatrick Edward, contractor
23 Hall John
Chaffey st ends
30 Mahern James
41 Gilpin James

WEST SIDE.

Not built on

Schofield Av. runs west from Perth, sixth north of G T R crossing, West Ward.

NORTH SIDE.

- 25 Landon George H, dairy
27 LeClair Edward
Baptist Mission
Vacant house
Stinson William J, ry contr
Lartie Maxime

SOUTH SIDE.

- Vacant house
Letitia st ends
46 Goodison Robert

- Huddleston George W
64 Vacant house
Fletcher James E
Vacant house

Sherwood St. runs north from Hartley to King, third west of Kingston Bridge, West Ward.
Wright Robert
Morrison George
Southworth Leavitt

WEST SIDE.

- Taylor Mrs Maria
Granite st commences
Curtin Jeremiah
Hughes Charles
Gaffield Nathaniel S
Empey William L
Wright Robert L

Sophia St. runs east from Ormond to Bartholomew, first north of G T R crossing, East Ward.

NORTH SIDE.

- Vacant house
Taft Myron E
Blair William
40 Blair Oliver
54 Blair Nelson
56 Moplier Edward
58 Harper David

SOUTH SIDE

- 15 Moplier Mrs Catherine
Bradley Mrs Elizabeth
Johnston William
25 Lennox Samuel
Dunn Thomas
36 Perrin Thomas, carter
42 Blair Joshua
45 Harper William

South Alley runs east from Bennett to Murray, second north of King, East Ward.

NORTH SIDE.

Monahan Mrs Sarah

SOUTH SIDE

Not built on

I. H. BRECK,
ELECTRICIAN,
ELECTRIC HEATERS. TELEPHONE 94.

COMBINATION GAS AND ELECTRIC FIXTURES
AND ELECTRIC SUPPLIES IN STOCK.
REPAIRS OF ALL KINDS PROMPTLY ATTENDED TO.

KINGSTON, ONT.

Funeral Wreaths and Designs of Choice Cut Flowers

: PHONES :
GREENHOUSES, 56 - STORE, 223

R. B. HEATHER

40 **St. Andrew** STREET DIRECTORY. **Victoria Av**

St. Andrew St. runs north from the river to King, South Ward.

EAST SIDE

- Storehouse
- Cook's Row—
 - 1 McNish Willis
 - 2 Flanigan John
 - 3 Sheridan Mrs Catherine
 - 4 Lewis Peter
- Flint st ends
- Skating rink
 - Jane st intersects
- 63 Driscoll William P, contractor
- 65 Vacant
- 67 McGuire James E
- 69 Osmond John
- 71 Moore Wm J
- 73 Murray James
- 75 Timleck Jason
- Store s e

WEST SIDE

- Storehouse
- Mann J W Mfg Co, farm implts
- 36 Bertrand Charles L
- 38 Jaro James
- 46 Mann J W
- 48 Silver Moses
- 50 Norman Walter
- 52 Vacant
- 54 Bell John A
 - Jane st intersects
- 58 Carson Mrs Margaret O
- 62 Coates William
- 66 Copland James S
- 70 Swarts Alfred H
- 76 Smart J Crawford
- 80 McMillan P K
- 82 Robinson Mrs Clementina A
 - Forrester Edgar, physician
- Store s e

St. Paul St. runs north from the river to King, opposite Perth, South Ward.

EAST SIDE

- McCrary A G & Sons, hide dealers
- MacLaren & McCrary, tanners
- Male James
 - Euclid st ends
- House s e

- 43 McKay Hugh
- 45 Vacant
- 47 Daniels Wm J
- 49 Vacant
- 51 Vacant

Store s e (vacant flat)

WEST SIDE

- Ice house
 - Jessie st commences
- Vacant house (east half)
- Brockville Light & Power Co's gas works
- Storehouse
- Rose Charles
- Opera House Building
- Police Station
- Police Headquarters, Charles Rose
 - Chief of Police
- Stagg Fred A & Bro, butchers

Stewart St. runs north from Pearl, first west of Park, North Ward.

EAST SIDE

- Alberry David
- Hillis Hance
- Thrusell Eliza (wid Charles J)
- 22 Boulanger Gregoire
- 31 Vacant

WEST SIDE

Not built on

Thomas St. runs north from the river to Hartley, West Ward

- Brockville Light & Power Co's power house

Tunnell Ave. (See Railroad Av.)

Victoria Ave. (formerly Market St.), runs north from King to Pearl, first east of Court House Ave., Centre and North wards.

EAST SIDE

- Store, s e
- 6 Barr George
- 7 Burch Mrs Charlotte
- Burch Miss Elizabeth, dressmaker
- 9 Fairbairn Mrs E W, boarding house

FIRE INSURANCE

THE LARGEST AND MOST RELIABLE
BRITISH AND CANADIAN COMPANIES

are represented by **G. H. WEATHERHEAD, Weatherhead Block.**

owers
ER

THE SUN LIFE ASSURANCE CO. OF CANADA

THE POLICY HOLDER'S COMPANY. WHY?

Their interests are supreme, and their appreciation a strong factor in its success.

Victoria Av

STREET DIRECTORY.

Wall

41

- 13 Green Jonathan
- 17 Cummings A & Son, ins agents
Cummings Abraham
- 21 Flanigan Miss M, dressmaker
- 25 Cornell C M B, physician

Pine st intersects

St Paul's Church

- 35 Ross Donald W
- 37 Adams Mrs Sarah E
- 41 Dobbs Rev Ogilvie G, MA
- 45 Montgomery William
- 47 Wilson Miss Elizabeth
- 51 Fitzsimmons Mrs Ida
- 55 Cranston Mrs Jennie
- 55 Nanno Susan (wid John)

James st e intersects

House, s e

- 71 Walton Mrs Henry E
- House, s e

WEST SIDE.

Store, s e

- 8 McCullough Mrs Mary A
- 10 Moore V H, physician
- 14 Vacant
- 16 Reynolds Walter B
- 18 Shepherd Heman
- 22 Robertson T F, physician

Pine st intersects

- 24 Bates John W
- 26 Arthur Mrs Emma J
- 28 Smart Mrs Sarah
- 30 Doyle William
- 32 Drew A John
- 34 McGrory Thomas
- 36 Fitzgerald Samuel
- 38 McElhinney Mrs Jane
- 40 Gamble Mrs Mary
- 42 Fox Thomas R
- 44 Thomson Walter J

James st e intersects

- 68 Vacant
- 70 Eyre Gordon
- 72 Denaut Mrs Caroline A
- 74 Vacant

House, s e

Victoria St. runs east from Murray to North Augusta rd, first north of King, East Ward.

NORTH SIDE.

- 8 Davison H Case

- 19 Rowsome Mrs Jane
- 14 Kilgour Peter

SOUTH SIDE.

Not built on

Wall St. runs north from Court House sq to Brock, Centre and North Wards.

EAST SIDE

Wall St Methodist Church

- 17 Owens Morris
- 19 Smith Lewis
- 21 Davies Robert E
- 23 Pennock W H, grocer
- 25 Wright Mrs Harriet
- 27 Knapp A Simpson
- 27 1/2 Cowins Miss Mary, confections
- 29 Taylor William B
- 31 Harding Thomas J B

James st intersects

- 33 Cumbers Thomas W
- 37 Knapp Henry A
- 41 Vacant
- 43 Mansell George A
- 45 Jackson Joseph T
- 47 Anderson James H
- 51 Johnston Charles W

Pearl st e intersects

House, s e

- 61 Chatem James
- 63 Miller Thomas W
- 65 McDougall Wm Coleman
- 67 Maher William
- 69 Vacant
- 71 Ford John
- 73 Barnhart John W
- 75 Reid Robert
- 79 Holmes James F

WEST SIDE.

Jail yard

Court st ends

Victoria School

James st e intersects

- 32 Kilpatrick Samuel J
- 34 McDougall Mrs Eliza
- 38 Gardiner Amos
- 40 Adams David F
- 44 Johnston John A
- 48 Moore James
- 52 Cossitt Newton sr

I. H. BRECK,
ELECTRICIAN,
ELECTRIC SUPPLIES. TELEPHONE 94.

SPECIALTIES: BELLS, ANNUNCIATORS,
ELECTRIC HEATERS,
●●●● WIRING FOR ELECTRIC LIGHTS.
KINGSTON, ONT.

mmences
Co's gas
les Rose
ers
n Pearl,
rd.
es J)
om the
er Co's
Av.)
ket St.),
arl, first
Centre

maker
g house
LE
PANIES
lock.

R. B. HEATHER, Choice Cut Roses

Store 4 doors west of Revere House.

Telephone 223

42

Wall

STREET DIRECTORY.

Wellington

Pearl st e intersects

House, s e

54 Gallagher Dennis
68 Sullivan Michael
73 Nicolson Wm K
74 Kelly John H

Water St. runs east from Broad to Ford, South and East Wards.

NORTH SIDE.

House, s e

Black & Co, boilermakers
Cook John
Hollard Mrs Leonard
House, s e

Market square

Shields Geo E, coal dealer
Merrison Alexander
Connors Patrick, cab owner
Dewey George K
Williams Thomas
Hayes Mrs Catherine
Dunn Richard
McMullen Miss Rose, grocer
Curry William, carter
Vacant house
Coal sheds

Bethune st intersects

Wilson John
Wilson Mrs John, dairy
King William C
Kearns Thomas

Park st intersects

Frabant Joseph
Carr Robert
Fraser Charles (upstairs)
Vacant houses (2)
Doran James
Vacant houses (2)

Orchard st commences

Markey John
Upham John L
Rooney Miss Kate, dressmaker
Veance Paul
Jento Timothy
Boat houses

SOUTH SIDE.

McGuire Alfred
Brockville Mineral Water Co
Thompson Mrs Mary

Vacant house
Piercy Louis
Rose Joseph
Vacant houses (3)
Kelly James
Blair Mrs Caroline
C P R yards
Vacant house

Ferry st ends

Brockville Rowing Club grounds
Polley William H
Ledger John
McQuillan Patrick
Armour Samuel, ice dealer
Kelly Timothy
Ault & Reynold's coal sheds

Bethune st intersects

Fraser Andrew
Fraser Peter
Bowie & Co, brewers

Park st intersects

Vacant houses (2)
Sutton Michael
Watson Miss Henrietta S
Pumping House
Devine Edward (pumping house)
Stillwell Charles (pumping house)
Whitehill Francis W
Boat houses

Wellington St. runs east from Ormond to Bartholomew, second north of King, East Ward.

NORTH SIDE.

8 McDenell James D
10 Picken Robert
Osborne William H
24 Humble Christopher
28 Sheridan Henry
34 Mathieson Mrs Elizabeth
42 Delany Christopher J

SOUTH SIDE.

27 Kearns Fred R
33 McCrea Hiram A
35 Barkley George L
37 Galloway Daniel
29 McParland Daniel
41 Robertson David
43 Curran Mrs Mary
Store, s e

The Public

When considering Insurance should remember that Weatherhead's Agency is noted for its Prompt and Liberal Settlements.

G. H. WEATHERHEAD, Agent.

THE SUN LIFE ASSURANCE CO. OF CANADA

LEADS, OTHERS FOLLOW. More new business secured annually than by any two competitors. More sunshine in its policy, and perfect protection in its possession.

William STREET DIRECTORY. William 43

William St. runs north from Court House **W**, and from this street and Court House av and Broad street, begins the numbering of streets running east and west

EAST SIDE.

Court House, s e
Stewart John S, caretaker
Registry Office, Col. W. H. Cole,
registrar

Court st commences

25 Reid William A

27 Donaldson Allan S

James st e commences

31 Storey Miss Eliza

35 Timleck Edward

37 Meeds Mrs Mary J, boarding

39 Cuthbert John

41 Gilpin R James

43 Rogers Mrs Olive, boarding

45 Fenton John O

Pearl st e commences

65 Rolland Mrs Mary Jane

Brock st intersects

Cossitt Bros Co Ltd, farm impts

G T R freight office and sheds

G T R crossing

107 Burns Timothy

111 Simpson Miss Jean

Lewis st intersects

113 Vacant

115 Woodward John

Rathbun Co's lumber yard

Eleanor st commences

Farm land

White Frank, farmer

WEST SIDE.

First Presbyterian Church

18 Dowsley Mrs, Sarah

22 Culbert John

24 Vacant

28 Boyd Mrs Jane

James st w commences

30 Sherwood Mrs Sarah J

34 Vacant

36 Laughlin Alexander H

46 Bell Robert M

48 Shaw James

Pearl st w commences

64 Owen's Mrs Mary

66 Splan W James

70 Venney James

74 Towsley Myron

Brock st intersects

G T R engine house

G T R crossing

Rathbun Co's planing mill

Lewis st intersects

Rathbun Co's office

Rathbun Co's lumber yard

CELERY and LETTUCE

ALL THROUGH THE WINTER SEASON.

Phone, 223.

R. B. HEATHER.

44

ALPHABETICAL DIRECTORY.

BROCKVILLE

Alphabetical Directory.

The letters res for residence are used for householders, the letters lvs for lives are used for those living with their parents or other relatives, the letters bds for boards are used for those living in boarding houses and hotels.

A

Abbott Albert, res 36 Apple
" Albert H, lecturer, lvs 36 Apple
" Amos, res s s Kingston rd, 5 w of toll gate
Abbott Edwin (Abbott, Grant & Co), res 55 James w
Abbott, Grant & Co (Edwin Abbott, John Grant), Manufacturers of Biscuits and Confectionery, 35 Church
" Jonas, lab, res s s Kingston rd, 3 w of toll gate
" Nelson, clerk P B MacNamara, lvs 57 Perth
" Willard W, plmbr Brown & Semple, res 51 Perth
" Wm J, studt, lvs 36 Apple
" W John, lab C C Co, res 57 Perth
Acheson Anella (wid Thomas), res 36 Hubbell
Ackand Delbert, slsmn Wm Berks, res 15 Jessie
Adams Alva D, clk H T Murray, res w s Ormond, 2 n of Emma
" Miss Bertha E, slsldy R Davis & Sons, lvs 40 Wall
" David E, janitor West Ward School, res 49 Wall
" Harry A, appr C C Co, lvs 37 Victoria av
" Jane (wid Francis), res 15 Brock
" Sarah E (wid John A), res 37 Victoria av

Adamson Thomas Wm, mach Cossitt Bros Co, lvs w s Park, 2 s GTR crossing
" Wm, melter Cossitt Bros Co, res w s Park, 2 s of G T R crossing
Agnew Edward, horse trainer, res 21 Perth
Alkins James, fireman C C Co, res e s Park, 2 n of Front av
" Robt S, clerk J A Johnston, lvs Jas Alkins
Albery David, teamster People's Coal Co, res e s Stewart, 1 n of Pearl
" Harvey, lab, lvs w s Chase, 2 s of George
" Thomas, lab, res w s Chas, 2 s of George
" Truman, lab, res s s Brock, 1 e of Buell
Albion Hotel, Patrick Ludlow prop, s s King e
Aldrich Herbert F, fireman G T R, res 16 Hamilton
" Wellington, pntr C C Co, res w s Park, 3 n of Pine
Algie Edward T, agt Metropolitan Life Ins Co, res 18 Dyer
Allan Alexander R, res n s King, 3 e of Orchard
" George A, trav, res Dunham Block, King, cor Broad
" Wm B, asst foreman C P R, res 73 Garden
Allen Bernard, section foreman C P R, res n s Brock, 3 w of Buell
" Galus, cab owner 46 Murray

G. H. WEATHERHEAD Represents the
LARGEST PLATE GLASS INSURANCE CO. IN THE WORLD
And is prepared to write risks at close figures.

LONDON GUARANTEE & ACCIDENT CO.

ASSETS \$2,000,000.00. HAS PAID OVER \$3,000,000.00 IN CLAIMS.
 Every man should carry an Accident Policy. Represented by I. J. MANSELL.

ALPHABETICAL DIRECTORY.

45

Allen Jas, cigarmkr, lvs n s Brock, 3 w of Buell
 " Miss Kate, lvs n s Brock, 3 w of Buell
 " Thomas A, vet surgeon 15 Perth
 Ames Charles A, lab, res 19 Raglan
 Amo Louis, lab, res 35 James w
 " Louis jr, lab, res 13 Daniel
 " Peter, lab, lvs 35 James w
 Amoad Wm Ezra, bill poster, res 11 Ann
 Anderson Miss Amelia, drsmkr, lvs n s King, 3 w of Clarissa
 " James, plasterer, res n s King, 3 w of Clarissa
 " James H, brakeman G T R, res 53 Wall
 " Joseph W, lvs n s King, 3 w of Clarissa
 " Mrs Peter, dom T G Cook
 " Wm, groom, res 7 Orchard
 Andrew Mrs Stephen, grocer 91 Church
 " Stephen, miner, res 91 Church
 Andrews Albert D, clk G W Bissell, lvs E A Carr
 " Fred P, gasmaker B L & Power Co, res e s Ann, 4 n of Hartley
 Arbuckle Albert, attndt Asylum
 " Andrew J, carriagemkr, res 7 Richards
 Armour Andrew, lab, res 110 Pearl e
 " Margery (wid Robert), res 79 Buell
 " Robert, clk H Cunningham, lvs 110 Pearl e
 " Samuel, ice dealer s s Water, 3 e of Ferry, res same
 Armstrong Alexander, electro-plater J Smart Mfg Co, lvs 58 St Andrew
 " Francis, moulder, res 179 Church
 " James, moulder, res 121 George
 " Wia H, mach C C Co, res n s Pearl w, 1 e of Daniel
 Arnold Miss Maud G, teacher, lvs s s James, 2 w of Orchard
 " Morford, studt W Brace, b 100 Bethune
 " Crville H, bkpr, lvs s s James, 2 w Orchard
 " Richard H, asst R A McLelland, res s s James, 2 w of Orchard
 Arsenaull see Asino

Arthur Emma J (wid Charles), res 36 Victoria av, 2 n of Pine
 " Fred E, trimmer C C Co, lvs 36 Victoria av
 " Harry J, clk P K McMillan, lvs 36 Victoria av
 Ashton Frank, waggonmaker n s King, 5 e of Bartholomew, res 188 Pearl east
 Asino Eliza (wid Alex), lvs Mrs J Lamont
 " Martha (wid Moses), res 3 Jones
 " Miss Martha, wks Jas Smart Mfg Co, lvs 3 Jones
Asylum for the Insane, J B
 Murphy, M D, Medical Superintendent, n s Prescott rd, 1 e of toll gate
 Atkins Annie (wid Wm), res e s Home, 2 n of Jane
 " Esther (wid Wm), res 75 Church, 3 w of John
 Atkinson Miss Edith, lvs e s Orchard, 2 n of James
 " Elizabeth (wid John), res s s King, 2 e of Ford
 " Fred, fireman GTR, lvs e s Orchard, 2 n of James
 " Miss Jane, lvs s s King, 2 e of Ford
 " Joseph, eng G T R, res e s Orchard, 2 n of James
 " Miss Ruth, lvs s s King, 2 e of Ford
Ault A S (Ault & Reynolds), res s s King e, opp Bartholomew
Ault & Reynolds (A S Ault, W B Reynolds), Coal and Wood, n s King e
 Austin Benjamin F, res n s James, 2 e of William
 Avery Hattie, nurse Genl Hospital

B

Back Thomas R, Manager J L Orme & Son, lds Mrs Kaufman
 Bacon Arthur C, cleaner G T R, res e s Paik, 4 n of Farm
 Badour Caroline, servant E Smart
 Bagg Elizabeth (wid Edwin), res w s Court House sq, 4 n of George
 " Miss Emma, lvs Mrs E Bagg

I. H. BRECK,
 ELECTRICIAN,
 ELECTRIC SUPPLIES TELEPHONE 94.

SPECIALTIES: BELLS, ANNUNCIATORS,
 ELECTRIC HEATERS,
 ●●●● WIRING FOR ELECTRIC LIGHTS.
KINGSTON, ONT.

RLD

-:- FINE PALMS, FERNS AND CUT FLOWERS -:-
FOR TABLE DECORATION.

Phone 223

R. B. HEATHER

STORE:--4 doors west of
Revere House

46

ALPHABETICAL DIRECTORY.

- Baile Benjamin W, res 29 Chaffey
 " John, grocer, King, n e cor Perth
 Bailey Edwin F, switchman GTR, res
 87 Buell
 " Nellie, servant Dr W Brace
 Bain Miss Lizzie, lvs 81 Park
 " Robert F, stenog, lvs 81 Park
 " Wm R, trav, res 81 Park
 Baker Albert H, studt, lvs 87 John
 " Clarence L, clk G W Baker, lvs n s
 Pine, 1 e of Bethune
 " Miss C M, teacher Horton School,
 lvs 88 Pearl e
 " Miss E. Ia, lvs 35 Georgina
 " Fred L, painter C C Co, res 133
 James e
 " George H, carp, res 87 John
 " George W, dry goods n s King > res
 n s Pine, 1 e of Bethune
 " Hannah J (wid Geo W), res 54 Pearl
 east
 " James, contr, res 88 Pearl e
 " Miss Jane, lvs 47 Victoria av
 " Joseph B, turner GTR, res 35 Georg-
 ina
 " Miss Lillian, teacher Horton School,
 lvs 87 John
 " Peter, clk A G Dobbie & Co, res
 6 Apple
 Baldwin Edwin, baker John Baile, lvs
 Edward Rathwell
 Ball Abraham, lab, lvs 26 Bartholomew
 Baile Wm, mail carrier, bds J E Cav-
 anagh
Bank of Montreal, Neil McLean
 Manager, Court House sq, cor
 Pine
Bank of Toronto, Thomas A Bird
 Manager, e s Court House av
 Eann John C, propr Revere House, s s
 King e
 Baptist Church, Pine, s e cor C H av
 Barber Miss Bella, bookbinder Times,
 lvs 101 Church
 " Edward, driver J Culbert, lvs Ed-
 ward
 " Elizabeth (wid Samuel), res 101
 Church
 " John, gdnr Genl Hospital
 " Miss Lizzie, clk Robt Wright & Co,
 lvs 101 Church
 Barber Thos, ptrr Times, lvs 101 Church
 Barker Francis, market gardener, res
 e s Bennett, 1 n of South alley
 " Herbert, C, market gdnr, lvs e s Ben-
 nett, 1 n of South alley
 " Ralph, porter St Lawrence Hall
 Barkley George L, plasterer, res 35
 Wellington
 Earnes Patrick, car repr GTR, res 12
 Georgina
 Barnett Miss Victoria, tirs Moore &
 Mowat, bds 38 Buell
 Barnhart Miss Bella, lvs 73 Wall
 " John W, eng G T R, res 73 Wall
 " Robert J, moulder, 1 w s Park, 2 s
 of G T R
 Barnum Robert, brkmm G T R, res 93
 Brock
 Barr Miss Edith, lvs 181 Park
 " Frederick W, eng G T R, res 15
 Charles
 " George, bkpr Dr. V H Moore, res 5
 Victoria av
 " Miss Melissa, lvs s s Emma, 3 e of
 Park
 " James, carter, res 181 Park
 " Robert A, moulder, lvs 72 Charles
 " Wm H, coalman GTR, lvs 181 Park
 Barry Edward, btchr, res n s King, 7 w
 of Beecher
 Barton Margaret (wid Matthias J), lvs
 52 Broad
 Bassett see Bisset
 Bate Charles, res s s Hartley, east end
 Bates Alfred, uphlstr A H Swarts, bds
 Mrs Louck's, cor Mill and King
 " Andrew W, fnshr C C Co, lvs s s Pearl,
 2 w of Buell
 " Miss Edna M, lvs 51 Pearl e
 " Frederick A, train messr Can Ex Co,
 res 51 Pearl e
 " George E, butcher, lvs s s Pearl,
 2 w of Buell
 " Miss Jennie, asst Cole's Natl Mfg Co,
 lvs s s Pearl, 2 w of Buell
 " John W, trav, res 34 Victoria av
 " Susan (wid George A), res s s Pearl,
 2 w of Buell
 Bath J E Henry, rubber C C Co, lvs 93
 Buell
 " Mary A (wid Josephus), lvs 93 Buell

GREAT WEST LIFE

SHOWS LOWEST DEATH RATES, LOWEST EXPENSE
RATIO AND HIGHEST EARNINGS.

RESULTS: Lowest Cost and Best Returns to Insurers,

G. H. WEATHERHEAD, - - Agent.

LLOYD'S PLATE GLASS INSURANCE CO.

Largest Plate Glass Insurance Co.
in the world.

Represented by **I. J. MANSELL.**

ALPHABETICAL DIRECTORY.

47

Batterton John, mason, res 109 Church
 Baxter Albert W, bkpr Gilmour & Co,
 res 2 Grant
 " George A, asst Murray & Son, lvs 2
 Grant
Baxter John, paymaster Canada
 Carriage Co, res Perth rd
 " Molly P (wid Nathan, lvs 2 Grant
 Beach Charles C, plshr Cossitt Bros Co,
 lvs w s Bartholomew, 3 n of Wellington
 " Henry D, grinder Cossitt Bros Co,
 res e s Home, 4 n of Jane
 " Horace, lab Cossitt Bros Co, lvs w s
 Bartholomew, 3 n of Wellington
 " Maggie A (wid Geo W), res w*s
 Bartholomew, 3 n of Wellington
 " Stephen M, painter, res 55 Kincaid
 Beacock Charles E, clk Jas Smart Mfg
 Co, lvs 30 Buell
 " David V, dentist s s King west, cor
 Apple, res e s Orchard, 1 n of Pine
 " George, artificial limbs 30 Buell, res
 same
 " Miss May, lvs e s Orchard, 1 n of
 Pine
 " Wm G, pressman Recorder, lvs 30
 Buell
 Beal Miss Allena, tchr, lvs 15 Blake
 " Lorenzo, mus tchr 16 Blake, res same
 Beamish Rev George R, rector Trinity
 Church, res e s Clarissa, 1 n of
 King
 Beard James, lvs 77 Park
 " James T, wks C C Co, res 77 Park
 " John, lvs 77 Park
 " Miss Julia, drsmkr, lvs 77 Park
 " Mary, housemaid Asylum
 " Wm, lvs 77 Park
 Beatty Jane, cook J C T Cochrane
 " Thomas, stableman W H Comstock,
 res 14 Bennett
 " Wm, lab C C Co, res 30 James w
 Beaverstock Walter, eng J Smart Mfg
 Co, res 34 Jane
 Beckett Agnes (wid Henry), res n s
 Pine, 2 e of Orchard
 Beckingham Edwin, wks C C Co, res
 115 Park
 " Henry, carp, res s s George, 5 e of
 John

Beckingham Wm, lab, res 6 Front av
 Beckinsale Gabriel, wchmn Jas Smart
 Mfg Co, res n s Brock, 2 e of Cedar
 Bedard Henry, trimr C C Co, res n s
 Brock e, 1 w of Bartholomew
 Bedford Jones Rev Harold H, M A, asst
 curate St Peter's Ch, lvs Park, s
 w cor Pine
Bedford-Jones Ven T, LL D, D C L,
 Archdeacon of Ontario, Rector of
 Brockville, residence St. Peter's
 Rectory, Park, s w cor Pine
 Bedlow John, btchr 11 Buell, res 22
 Hamilton
 " John S, driver J Bedlow, lvs 22 Ham-
 ilton
 " Richard A, btchr D W Ross, lvs John
 Bedlow
 Beecham Almira (wid Fred), lvs 63
 Charles
 Beecher George, opr C P R, lvs Henry
 " George M, wks J W Mann Mfg Co,
 res e s Henry
 " James C, night clk CPR, lvs Henry
 street
 " Joseph H, clk Bowie & Co, lvs Henry
 street
 Beehler I Joseph, eng G T R, res s s
 Pearl, 5 e of Maple
 Beerman Charles E, painter C C Co, res
 9 Hubbell
 Eggs Harvey A, wks Abbott, Grant &
 Co, lvs 107 George
 " Miss Hattie, ttrs, lvs 107 George
 " John H, mach Jas Smart Mfg Co, lvs
 107 George
 " Robert, shoemkr s s King e, 6 w of
 Bethune, res 107 George
 Begley Jane (wid John), res s s Abbott,
 2 w of Maple
 " Joseph H, janitor Collegiate Inst, res
 131 Church
 Behrens Arthur M, res s s Hartley, 8 w
 of Thomas
 Belanger see Boulanger
 Belfoy Charles, lab, res s s George, 3 w
 of Chase
 Bell Miss Adelia, slsldy E A Bigg & Co,
 lvs Perth
 " John A, mounter J W Mann Mfg Co,
 res 54 St Andrew

I. H. BRECK,
 ELECTRICIAN,
 ELECTRIC HEATERS. TELEPHONE 94.

COMBINATION GAS AND ELECTRIC FIXTURES
 AND ELECTRIC SUPPLIES IN STOCK.
 REPAIRS OF ALL KINDS PROMPTLY ATTENDED TO.
KINGSTON, ONT.

EXPENSE

o Insurers.

Funeral Wreaths and Designs of Choice Cut Flowers

: PHONES :
GREENHOUSES, 56 - STORE, 223

R. B. HEATHER

48

ALPHABETICAL DIRECTORY.

- Bell Miss Julia, res w s Bartholomew, 1 n of King
 " Mary (wid Rev John D), res 32 Perth
 " Mary (wid Wm), lvs Mrs Mary Woods
 " Robert M, eng G T R, res 45 William
 " Robert Wm, brkmm G T R, res 8 Raglan
 " Sterling W, prtr Times, res 38 Perth
- Bell Telephone Co of Canada Limited, The, W J Gilmour**
 Local Manager and District Superintendent, Dunham Block, King, s w cor Broad
- Bellamy Miss Alice, bkpr Recorder Ptg Co, bds Mrs Murray, King w
 " Fred, wks G T R shops, bds Ottawa House
 " Hiram H, trav, res n s King, 2 w of Beecher
 " Robert E, tanner MacLaren & McCrady, lvs H H Bellamy
- Bellefeuille see Belfoy
- Bellisle Angus, driver G E Shields, res 24 Murray
 " Joseph, sailor, res 30 Murray
 " Miss Sarah, lvs 24 Murray
- Belmont Arthur, mach Jas Smart Mfg Co, lvs Mabel st
 " Florence, Indrs Asylum
 " Robert, gardener, res e s Mabel, 1 s of King
 " Sidney, pntr Jas Smart Mfg Co, lvs Mabel
- Benedict Charles J, acct Bank of Montreal, res s s King e, 8 e of Ford
- Bennet Albert, bartndr Grand Central Hotel, res s s King e, 4 e of Albion Hotel
 " Andrew Wm, pntr C C Co, res 116 Buell
 " Henry, pntr, res n s King w, over Wing Lee's
 " John, mach Jas Smart Mfg Co, res 93 Church
 " Thomas S, mach Jas Smart Mfg Co, res 98 Church
 " Wm, gateman G T R, res 104 Church
 " Wm, pntr, res 116 Buell
- Berney Thomas A, pishr Jas Smart Mfg Co, res s s Abbott, 7 e of Maple
 Berry Charles A, lab, res s s Keefer
 " Miss Mina, mus tehr s s Keefer
 Berryshaw Lucinda, lvs 24 Murray
 Bertrand Charles L, watchman MacLaren & McCrady, res 36 St Andrew
 " Miss Dinah, lvs 36 St Andrew
 " Miss Josephine, lvs 36 St Andrew
 " Napoleon (Woods & Bertrand), res 8 Apple
 " Miss Rose, lvs 36 St Andrew
 Best Henry, lab A G McCrady & Sons, res 11 Jessie
 * Joseph, lvs 11 Jessie
 " Miss Kate, bkpr, lvs 11 Jessie
 Bethune Mary (wid John), lvs n s King, 2 e of Park
 Betts Rev Lorenzo A (Meth), res n s King, 5 w of Clarissa
 Bigg E A (E A Bigg & Co), res s s King, 6 e of Home
 " E A & Co, props The Fair, s s King west
 " Wm R, mngr E A Bigg & Co, and ins agt, res s s King, 6 e of Home
 Billings Henry, lab Jas Smart Mfg Co, res Brock, n e cor Cedar
- Bird Thomas A, Manager Bank of Toronto, res King, n w cor East avenue**
- Birks Wm, thr s s King w, res same
 Birtch Mrs Margaret, res w s Chase, 1 s of George
 " Mary, lvs w s Chase, 1 s of George
 " Moses B, messr Bank of Montreal, res n s Pearl, 2 e of Ormond
 Bishop Burton, bottler Bowie & Co, res 24 Park
 " Joshua L, lvs R F Gibbons
 Blenaw Joseph, lab G E Shields, res 48 Kincaid
 " Miss Lena, milliner, lvs 48 Kincaid
 Bissell Ezra, mach hd Rathbun Co, bds 34 Wall
 " George W, gro King, 2 w of Perth, res King, s e cor McCrady
 " James, farmer and salesman of cheese, res 99 Bethune

FIRE INSURANCE

THE LARGEST AND MOST RELIABLE
BRITISH AND CANADIAN COMPANIES

are represented by **G. H. WEATHERHEAD, Weatherhead Block.**

THE SUN LIFE ASSURANCE CO. OF CANADA

THE POLICY HOLDER'S COMPANY. WHY?

The management is without a parallel. The results beyond expectation.

ALPHABETICAL DIRECTORY.

49

Bissell M Howard, cheesemfr and ex-
s s King w, res 97 Bethune
" Olin, cheese buyer, lvs 97 Bethune
Bisset Albert, watchman Abbott, Grant
& Co, bds n s George, 7 w of Buell
Bisset Ernest H, General Agent Can-
ada Life Assurance Co, Dunham
block, King s w cor Broad, lvs s s
King e, 2 w of Park
Black Frank, mach Black & Co lvs L
Black
" Lawrence (Black & Co), res West
Market sq, 2 n of Water
" Lawrence jr, boilermrk Black & Co,
lvs L Black
" Wm, car repr G T R, res 54 Perth
" & Co (Lawrence Black), boilermrks,
n s Water, 1 e of Broad
Blackburn Lillian, attdt Asylum
Blaine Miss Alice, clk O'Donahoe Bros,
lvs 29 Church
" Francis, eng G T R, res 23 Church
Blair Mrs Caroline, res s s Water, 8 e
of Broad
" Miss Eliza, lvs 31 William
" Herbert W, pntr C C Co, res 65 Pearl
west
" Joshua, lab, res 43 Sophia
" Nelson, lab, res 54 Sophia
" Oliver, res 49 Sophia
" Patrick, lab, lvs 40 Sophia
" Wm, lab, lvs 43 Sophia
" Wm, coalman G T R, res n s Sophia,
3 e of Ormond
Blake Eliza A (wid Richard), res n s
King, 2 e of Orchard
Blakeley Martha (wid John), tirs, res
109 George
Bobbier Thomas, shoemkr 19 Buell
Boland Miss Eliza, tirs, bds 28 Buell
Bolton Annie, servant Col W H Jack-
son
" Miss Ethel M, lvs w s Georgina, 5 n of
Pearl
" George E, tinsmith R H Smart, lvs
Joshua Bolton
" Joshua, foreman R H Smart, res
w s Georgina, 5 n of Pearl
" Miss Maud, bkpr R B Heather, lvs S
Raglan
" Richard F, lvs S Raglan

Booth Bros (Darwin W and G Leslie),
dairy 259 Perth
" Christina (wid Wm C), lvs 259 Perth
" Darwin W (Booth Bros), res 259
Perth
" David, bds Miss E Moore
" George, pntr, res King e, over H T
Murray's
" G Leslie (Booth Bros), lvs 259 Perth
Borthwick John (Stratton & Borth-
wick), res s s Pearl, 7 w of Perth
Botham John, tmstr Bowie & Co, res
w s Murray, 1 s of North Alley
" Mrs Maggie, lvs w s Murray, 1 s of
North alley
Botsford Charles W, bkpr R C McHenry
& Co, and grocer Pearl, n w cor
John
" James H, student Brown & Fraser,
lvs Pearl, n w cor John
" James S, cond G T R, res 51 Have-
lock
Boulanger Gregoire, lab, res 23 Stew-
art
Boulden T Harry, harnessmkr G A Rudd
& Co, bds T S Cook, George st
Boulger Annie (wid David), res n s
Dyer, 6 e of Bartholomew
" Henry P, switchman G T R, lvs n s
Dyer, 2 w of Bennett
" Leo J, lab, lvs n s Dyer, 2 w of Ben-
nett
" Wm H, lab, lvs n s Dyer, 2 w Ben-
nett
Boulton Arthur P, clk Bank of To-
ronto, rms Miss Lawless, King e
Bourbonnais Edward, lab, lvs F Bour-
bonnais
" Francis, lab, res George, s w cor
Chase
Bourke see also Burke
Bourke Myles, Manufacturer of Bel-
fast Ginger Ale, Champagne Ci-
der, and all kinds of Aerated Wa-
ters, Brock, n e cor Buell, res w s
Daniel, 1 n of Pearl
Bowe Martin, wks J Smart Mfg Co, res
Mill, n w cor Euclid
Bowers Allan, carp, res n s Kingston
road, 7 w of toll gate
" W A, marble wks n s Kingston road,
7 w of toll gate, res same

I. H. BRECK,
ELECTRICIAN,
ELECTRIC SUPPLIES. TELEPHONE 94.

SPECIALTIES: BELLS, ANNUNCIATORS,
ELECTRIC HEATERS,
●●●● WIRING FOR ELECTRIC LIGHTS.
KINGSTON, ONT.

owers
ER

part Mfg
Maple
Keefe
refer
ray
an Mac-
; St An-
w
drew
id), res 8

& Sons,

de
s King,
res n s
res s s
s s King
, and lns
Home
Mfg Co,

Bank of
or East

same
Chase, 1

George
lontreal,
mond
Co, res

s, res 48

Kincaid
Co, bds

f Perth,
y
man of

IE
PANIES
lock.

R. B. HEATHER, Choice Cut Roses

Store 4 doors west of Revere House.

Telephone 223

50

ALPHABETICAL DIRECTORY.

- Bowey Miss Alice M M, lvs Mrs J Bowey
" Ellen (wid Thomas), bds Mrs J Bowey
" Jane (wid Wm), bdg hse n s King w, 1 w of Kincaid's store
" Miss Martha I, lvs Mrs J Bowey
" W J Charlton, lvs Mrs J Bowey
Bowie Allison G. (Bowie & Co) lvs King, s e cor Park
Bowie Robert (Bowie & Co), res King, s e cor Park
Bowie R A, M D. Physician and Surgeon, Office Hours 1.30 to 4 and 7 to 8 pm, Office Telephone 20a, Residence Telephone 20b, Office and Residence, King, s e cor Park
Bowie & Co. (Robert and Allison G Bowie), Brewers and Maltsters s s Water, bet Bethune and Park
Boyd Bert, studt, lvs James, n w cor of John
" Emily (wid John), res s s Jessie, 1 e of Grant
" Edward, clk F R Curry, lvs Henry Boyd
" Miss Elena, lvs 28 William
" Henry T (Boyd & Co), res James, n w cor John
" Jane (wid John), res 34 Buell
" Jane (wid Robert), res 28 William
" John R, carp and gro Church, s e cor John, res same
" Miss Lizzie M, drsmkr, lvs s s Jessie, 1 e of Grant
" Mrs Sarah, bds 20 James w
" Wm, storeman John Webster, res 103 Perth
" Wm, glovemkr, bds Mrs L Hilliard
" & Co (Henry T Boyd), carriage painters James, n w cor John
Boyle Miss Anna E, attdt Asylum
Brabant Andrew, lab Black & Co, res 5 Jones
" Florence, wks Jas Smart Mfg Co, lvs 5 Jones
" Joseph, caretkr Victoria Hall, res Water, n e cor Park
" Miss Mary, wks Jas Smart Mfg Co, lvs 5 Jones
" Napoleon, eng G E Shields, res 48 Apple
" Brace Wm, dentist King w, over Dobbie's, res s s King e, 2 w of Ford
Bradfield Hector, tinsmith R H Smart, lvs Prescott rd
" Miss Sarah K, clk W H Comstock Co, lvs 38 Victoria av
Bradford Warehouse, Heman Shepherd prop, s s King w
Bradley Arthur J, trimmer C C Co, res 108 Pearl e
" Miss Blanche, lvs 59 Garden
" Dennis, lab, res n s Abbott, 2 w of Elm
" Edward A, lab, res n s Amy, 2 e of Park
" Elizabeth (wid Andrew), res s s Sophia, 2 e of Ormond
" George A jr, lab, lvs G A Bradley Perth
" George A jr, lab, lvs G A Bradley
" Miss Grace, lvs 17 Ormond
" John F, trav, res 59 Garden
" John J, lab A J McCrady & Sons, lvs n s Abbott, 2 w of Elm
" Miss Mary, lvs 17 Ormond
" Miss Maud C, asst J L Orme & Son, lvs 59 Garden
" Michael, res 17 Ormond
" N, moulder, lvs n s Sophia, 3 e of Ormond
" Patrick, carter, lvs n s Abbott, 2 w of Elm
" Wm J, clothing s s King w, res 19 Ormond
Bradshaw C E, attdt Asylum
Brady John E, lvs 114 Abbott
" Michael, gro 114 Abbott, cor Beecher
" Patrick, driver T McGrory, lvs 114 Abbott
" Theodore, lvs 114 Abbott
Bramley Arthur, lab, lvs 30 Charles
" Edwin, pntr Cossitt Bros Co, lvs 30 Charles
" Fred, fireman G T R, lvs 30 Charles
" George, fireman G T R, res s s Hubbell, 9 w of Perth
" Harry E, eng G T R, res 19 Charles
" Henry, eng G T R shops, res 30 Charles
" Wilson W, fireman G T R, res e s Bartholomew, 5 n of G T R
Braniff Miss Carrie, music tchr, lvs J E Braniff

The Public

When considering Insurance should remember that Weatherhead's Agency is noted for its Prompt and Liberal Settlements.

G. H. WEATHERHEAD, Agent.

THE SUN LIFE ASSURANCE CO. OF CANADA

THE POLICY HOLDER'S COMPANY. WHY?

Their interests are supreme, and their appreciation a strong factor in its success.

ALPHABETICAL DIRECTORY.

51

Braniff J E, thr n s King w, res s s King w, over McMillan's drug store
 " Josephine (wid Wm), res 56 Pearl e
 Brannigan Miss Emily, studt, lvs J E Cavanagh
 Brassor Charles, shipper Cossitt Bros Co, res 95 John
 " Felix, lab, res 57 Lewis, 3 e of Perth
 " Wm H, carter, res 168 Perth
 Brayman Harvey, furrier, lvs M Brayman
 " Martin, moulder Jas Smart Mfg Co, res s s King, 2 w of McCrady
 " Miss Maud, opr Bell Tel Co, lvs M Brayman
 Brebah see Brabant
 Breckon Wm O, photographer 55 King e, bds Allan Turner, King w
 Brennan Francis A, bookbndr Times office, res w s Ford, 2 s of King
 " Wm S, woodwkr C C Co, res 140 James e
 Bressee Tryphena (wid Wm P), res 52 Pearl e
 Bresnan James R, harbor-master and shipper G E Shields, res 63 Church
 Brett Maggie, laundrs Asylum
 Briggs Miss Annie M, lvs 93 James e
 " George M, mach Jas Smart Mfg Co, res 128 James e
 " John & Son (Wm H Briggs), mfrs wood specialities, Home, cor Gourley
 " John H A, sec-treas Jas Smart Mfg Co, lvs 93 James e
 " Miss Mary E, lvs 93 James e

Briggs Wm H (Jno Briggs & Son), res 93 James e
 Brister John, junk dealer Buell, s e cor Brock, res same
 Brockville Art School, R H Lindsay instructor, e s Court House av
 " Business College, C W Gay propr, w s Court House av
 " Dairymen's Board of Trade, Victoria Building, King e
Brockville General Hospital, Miss Marion V Wilson Superintendent, Ormond, s e cor Brock e
 " Liberal Club, M C Franklin sec, Dunham Block
Brockville Light & Power Co Limited, W H Comstock President, W A Gilmour Vice-President, Thomas Wilkinson Secretary-Treasurer, s s King w
Brockville Loan & Savings Co, Col W H Cole President, G A Starr Vice-President, D B Jones Managing Director, H B White Secretary-Treasurer, Comstock Block, e s Court House av
Brockville Mineral Water Co (F M Pilgrim), Aerated Waters, s s Water, 2 e of Broad (See adv below)
 Brockville Pressed Brick and Tile Works, Geo W Deller propr, e s Ormond, n of GTR
 " Produce Co Ltd, John M Scott mnggr, King, s e cor Mill

Brockville Mineral Water Co.,

F. M. PILGRIM,

SOLE MANUFACTURERS OF

HIGH-CLASS MINERAL AND AERATED WATERS.

South Side of Water Street (2 E. of Broad). BROCKVILLE.

I. H. BRECK,
 ELECTRICIAN,
 ELECTRIC HEATERS. TELEPHONE 94.

COMBINATION GAS AND ELECTRIC FIXTURES
 AND ELECTRIC SUPPLIES IN STOCK.
 REPAIRS OF ALL KINDS PROMPTLY ATTENDED TO.
KINGSTON, ONT.

ses

223

er Dob-
 Ford
 Smart,
 omstock
 hepherd
 Co, res
 2 w of
 2 e of
 s s So-
 adley
 adley
 Sons, lvs
 & Son,
 e of Or-
 t, 2 w of
 res 19
 Beecher
 114 Ab-
 rles
 lvs 30
 harles
 s Hub-
 Charles
 res 30
 res e s
 t
 lvs J E
 er that
 Prompt

CELERY and LETTUCE

ALL THROUGH THE WINTER SEASON.

Phone, 223.

R. B. HEATHER.

52

ALPHABETICAL DIRECTORY.

- Brockville Public Library**, Miss Carrie A Rowe Librarian, n s King e, 3 e of Court House av
- Brockville Recorder, The** (Daily and Weekly), The Recorder Printing Co Ltd, Publishers, n s King w
- Rowing Club, F I Ritchie sec-treas, club house ft Ferry
- Skating Rink, F I Ritchie mngr, s s King w
- Brockville Times, The** (Daily and Semi-Weekly), A T Wilgress Proprietor, s s King e
- Brockville Westport and Sault Ste Marie Railway**, James Mooney Treasurer, E A Geiger Secretary, Office Comstock Block, e s of Court House av; station s s Church, w of Beecher
- & St Lawrence Bridge Co, Weatherhead Block
- Broecker Jane (wid Halstead), glovemkr, res 6 Ann
- Miss Mattie, glovemkr T Clerihue, lvs 6 Ann
- Reuben, appr Jas Smart Mfg Co, lvs 6 Ann
- Brooks Ephriam, lab, res 28 Bartholomew
- Brough Wm E, bkpr C C Co, rms Mrs E Bagg
- Brouse Wm H, trav Cossitt Bros Co, res Park, s e cor Central av
- Wm, M, foreman Cossitt Bros Co, lvs W H Brouse
- Brown Miss Blanche, bds 12 Daniel
- Miss Bessie, glovemkr, lvs H D Gallagher
- Charles B, mach, res s s King e, over J Robertson & Son's
- Charles E, yardman People's Coal Co, res 43 Perth
- David, ptr, lvs C B Brown
- Miss Della, head wtrs St Lawrence Hall
- Miss Elizabeth, clk R Neill, lvs C B Brown
- Erastus, res 198 Perth
- Frank, moulder, lvs 29 Murray
- Brown Geo H (H Brown & Sons), res s s King, 7 e of Market sq
- H A, attdt Asylum
- H & Sons, flour and feed s s King w and 141 Perth
- Brown Henry S** (Brown & Semple), res s s Church, 2 w of Clarissa
- John H, bottler Bowle & Co, res 20 Park
- Jonathan, res 119 Church
- Miss Mary A, bkpr A E Cameron, bds same
- Brown M M** (Brown & Fraser), County Crown Attorney, Office County Buildings, res s s Church, 2 w of C H av
- Peter, lab, 1 20 Murray
- Rufus, res 157 Church
- Thomas A, butcher s s King e, res 258 Perth
- Wm, driver P J Murray, lvs same
- Wm, lab, lvs 29 Murray
- Brown & Fraser** (Matthew M Brown, Oliver K Fraser), Barristers, Solicitors, Etc., Comstock Block, e s Court House av
- Brown & Semple** (Henry S Brown, John S Semple), Plumbers, s s King e
- Browne George S, asst supt Metropolitan Life Ins Co, res s s Pearl, 1 w of Buell
- Miss Sarah J, res 64 Pearl e
- Browne T & Co**, Groceries, Wines and Liquors, n s King west
- Browne Timothy** (T Browne & Co), res n s King, 3 e of Ormond
- Brownlee & Co** (J H Brownlee) Merchant Tailors, n s King w
- Brownlee John H** (Brownlee & Co), res n s King w, over store
- Brownlee Mrs V B, lvs 27 Victoria av
- Brownlow Miss Caroline, lvs 66 John
- Charles J, fireman GTR, lvs 66 John
- Wm H, eng, res 66 John
- Miss Zilpah, studt, lvs 66 John
- Bryant Charles D, ptr C C Co, res Railway av
- Miss Emma, mantlemkr, lvs R Bryant

G. H. WEATHERHEAD Represents the
LARGEST PLATE GLASS INSURANCE CO. IN THE WORLD
And is prepared to write risks at close figures.

ELECTRIC

THE SUN LIFE ASSURANCE CO. OF CANADA

LEADS, OTHERS FOLLOW. More new business secured annually than by any two competitors. More sunshine in its policy, and perfect protection in its possession.

ALPHABETICAL DIRECTORY.

53

- Bryant Fred, clk Geo Hutcheson, lvs R Bryant
 " Harry H, trav, res 136 James e
 " Miss Laura, clk R Wright & Co, lvs R Bryant
 " Mary (wid Guy), res 11 Euclid
 " Miss Nellie, clk W O Breckon, lvs R Bryant
 " Richard, mason, res s s Brock, 6 w of Elm
 " Wm H, mason, lvs R Bryant
 " Wm J, painter C C Co, res 103 Bethune
- Buchanan Ellen (wid John), lvs James Dillon
 " Patrick, carp , res 2 Pearl w
- Buchanan Wm** (Wood & Buchanan, res s s King west, over store Buchholz Charles, tanner Ont Glove Works, res n s Emma, 1 e of Park
- Buchman E A**, Mayor of Brockville and Insurance Agent, Comstock Block, e s Court House av, res s s James, 2 e of Garden
- Buckman George S, clk E A Buckman, lvs s s James, 2 e of Garden
- Buell A Norton** (C H Buell & Son), lvs e s Orchard, 2 n of Pine
- Buell Charles H** (C H Buell & Son), res e s Orchard, 2 n of Pine
 " Charles W, mach, lvs 143 Park
- Buell C H & Son** (Charles H and A Norton Buell), Bakers and Confectioners, n s King e
 " Ebenezer J, tmstr Rathbun Co, res 25 Front av
 " Miss E Helena, lvs 143 Park
 " Simeon S, evangelist, res 143 Park
- Buel! William S**, Barrister, Solicitor, Etc, Dunham Block, King, cor Broad, res 37 Buell
- Buett Mrs Alice, lvs n s King, 5 w of Perth
- Bugler Frederick, ctr Ont Glove Wks, bds 37 William
- Burch see also Birch
 " Charlotte (wid Wm), res 7 Victoria av
 " Miss Elizabeth, drsmkr 7 Victoria av, lvs same
- Burges Alexander, visitor for Fairknowe Orphan Home, King, n e cor First av
 " James, resident mngr Fairknowe Orphan Home, King, n e cor First avenue
- Burke see also Bourke
 " Charles H, bksmith Corsitt Bros Co, res 74 Charles
 " Miss Cynthia, res 60 Pearl w
 " Wm, policeman, res s s King w, over Dowsley's
- Burney George B, trav, res n s King, 7 w of bridge
 " Miss May, lvs G B Burney
- Burnham Cyrus G, lab, res 59 Abbott
 " Herbert, mldr, res s s Lewis, 1 e of Perth
 " Wm Frederick, mail clk C P R, res w s Park, 8 n of Pine
- Burniston Miss Etta M, lvs s s James, 6 e of Ormond
 " John, mason, res s s James, 6 e of Ormond
- Burns Archibald J, policeman, bds 9 Victoria av
 " Mrs Dennie A, lvs F I Ritchie
 " Elnora, servant G I Mallory
 " Jas, lab, lvs e s N A rd, 1 s of G T R
 " Jay A, trav, res s s King, 5 e of Bethune
 " John, lab, res e s North Augusta rd, 1 s of G T R
 " Joseph, grinder J W Mann Mfg Co, bds D W McQuigg
 " Miss Kate, mus tehr, lvs 107 William,
 " Miss Nellie, 1 e s North Augusta rd, 1 s of G T R
 " Robert, mldr, res 36 Hamilton
 " Thomas, btchr King, n w cor Chase, res 50 Perth
 " Thomas J, mldr Jas Smart Mfg Co, res e s Beecher, 2 n of Church
 " Timothy, section foreman G T R, res 107 William, 1 n of G T R track
 " Wm, pntr Cossitt Bros Co, lvs e s North Augusta rd, 1 s of G T R
 " Wm, lab Cossitt Bros Co, res 67 John
- Burren George, brkmm G T R, res n s Havelock, 2 from end
- Burridge George A, woodwkr C C Co, res 42 Charles

I. H. BRECK,
 ELECTRICIAN,
 ELECTRIC SUPPLIES. TELEPHONE 94.

SPECIALTIES: BELLS, ANNUNCIATORS,
 ELECTRIC HEATERS,
 ●●●● WIRING FOR ELECTRIC LIGHTS.
 KINGSTON, ONT.

ORLD

-:- FINE PALMS, FERNS AND CUT FLOWERS -:-

FOR TABLE DECORATION.

Phone 223

R. B. HEATHER

STORE:--4 doors west of
Revere House

54

ALPHABETICAL DIRECTORY.

Burritt Miss Florence, studt, lvs 157
Church

Burrows Grant H, President Can-
ada Carriage Co, bds Mrs C Pub-
low

Bursha Miss Addie, res 40 Home

Bush Miss Minnie M, wks Times office,
lvs Silas Bush

" Robert A, eng Asylum, res Asylum
grounds

" Silas, cleaner G T R, res w s Geor-
gina, 3 n of Pearl

Butcher Wm, Lieutenant Salvation
Army, lvs King e, over Ault & Rey-
nolds

Butler Alan, clk Molsons' Bank, bds Mrs
Kaufman's

" Alexander, mach hd Cossitt Bros Co,
bds 38 Buell

Butterfield George, lvs n s King, 4 e of
Bennett

Byers Mrs Annie, cook Grand Central
Hotel

" Douglas, appr Sheridan & Power, bds
Mrs M Church

" Jennie, atndt Asylum

" Wm, blksmith, bds 91 Bethune

Bywater Miss Amy, drsmkr, lvs n s Kee-
fer

" Thomas, res n s Keefer

Cadwell Fred J, mach hd Peter Mc-
Laren, res n s Pearl w, 6 w of
Perth

C

Cahill James, lab A G McCrady & Sons,
res 33 Delhi

" Henry, res 8 Bennett

" Miss Jennie, lvs 8 Bennett

" Mary, waitress St. Lawrence Hall

" Wm, brklyr, res 44 Church

" Wm A, mason, res s s Brock, 2 w of
Wall

Callaghan Miss Mary A, organist St
Peter's Church, res s s Pine, 2 e of
Court House av

Calver Samuel, porter G T R, res s s
Havelock, 2 from end

" Miss Fanny, glvmkr, lvs Samuel Cal-
ver

Cameron Allan, gro n s King w, res 26
Pearl e

" Allan, plstr, lvs e s Ormond, 1 n of
Sophia

" Angus, pntr, res e s Ormond, 1 n of
Sophia

" A E, flour and feed, n s King w, res
same

" Isabella (wid Jas), lvs Geo H Brown

" Miss Janet, bkpr waterworks office,
bds T G Cook

Campbell Alfred, blksmith Cossitt Bros
Co, res 180 Pearl e

" Miss Dile, drsmkr 15 Jessie, lvs same

" Euphemia (wid George), res 21
Georgina

" James W, midr Jas Smart Mfg Co,
res w s Mill, 2 s of King

" James W, gro 25 Pearl w, res 90
Buell

" Miss Jane, tchr Victoria school, lvs
21 Georgina

" Mrs Mary A, housekpr General Hos-
pital

" Michael, section hd G T R, bds 38
Buell

Canada Carriage Co, G. H. Bur-
rows President, T J Storey Vice-
President, Carriage and Sleigh
Manufacturers, Park and G T R
track

Canada Life Assurance Co, E H
Bisset General Agent, H E Snyder
Cashier, Dunham Block, King, s
w cor Broad (See adv opposite)

Canadian Express Co, Walter E Nor-
man agent, w s Court House av

" Pacific Railway City Ticket Office,
Geo E McGlade agent, King, n e
cor Court House av

" Pacific Railway Co's Telegraph, Geo
E McGlade manager, King, n e cor
Court House av

Canadian Pacific Railway,
Freight Office and Sheds, Gordon
A Starr Agent, foot of Ferry

Canning Wm, trav, res King, n e cor
Beecher

Capper Miss Cora, asst Jos Lane, lvs
Church, s e cor Gilmour

" Miss Rose, lvs Wm J Capper

" Wm J, midr, res Church, s e cor
Gilmour

GREAT WEST LIFE

SHOWS LOWEST DEATH RATES, LOWEST EXPENSE
RATIO AND HIGHEST EARNINGS.

RESULTS: Lowest Cost and Best Returns to Insurers.

G. H. WEATHERHEAD, - - Agent.

THE SUN LIFE ASSURANCE CO. OF CANADA

THE POLICY HOLDER'S COMPANY. WHY?

The management is without a parallel. The results beyond expectation.

ALPHABETICAL DIRECTORY.

55

- Capsuloid Co The (London Eng), John V Whelan mngr, pro med, Dunham Block, King, cor Broad
- Carberry John, pntr, Abbott, n e cor Raglan
- Carbonneau Phillip, shoemkr e s Home, res 11 Jones
- Cardinal Miss Gertrude P, lvs Thos Cardinal
" Thomas, mldr, res s s King w, 1 w of Mill
- Carley Mary, housemaid Genl Hospital
" Wm, woodwkr C C Co, res 101 Bethune
- Carlton Miss Jane, res n s George, 9 w of Buell
- Carnegie Alexander, mkt gdnr, res s s Kingston rd, 2 w of toll gate
- Carney Terrance, res n s Brock, 4 w of Elm
- Carpenter Ernest, bkr C H Buell & Son, res n s King w, over McKonkey's
- Carr see also Corr
" Anson, barber King, 2 w of Chase, res 14 Raglan
" Charles, lvs w s Ormond, 1 s of Pearl
" Edward, mountr Jas Smart Mfg Co, lvs w s Ormond, 1 s of Pearl
- Carr Ernest A, eng E. L & Power Co, res Jessie, s w cor Grant
" George, lab G T R, res w s Ormond, 1 s of Pearl
" John, lab G E Shields, res 127 Church
" John, lab, res e s Park, 2 n of Farm
" Miss Katie, drsmkr e s Park, 2 n of Farm, lvs same
" Robert, fireman G T R, res n s Water, 2 e of Park
" Mrs William, res e s Home, 1 s of King
" Wm E, fireman G T R, res 157 Park
- Carron Mary J (wid James), res 18 Perth
- Carruthers Adelaide (wid Robert), res 89 James e
" Christopher A, jwlr J E Chrysler & Co, lvs 89 James east
" Wm, res 140 Church
" Wm T, foreman Times, res 118 Pearl east
- Carson Miss Georgia A, tchr Victoria School, lvs 58 St Andrew
" Margaret O (wid Francis), res 58 St Andrew
" Miss Margaret, nurse, lvs 58 St Andrew

Canada Life Assurance Co.

ESTABLISHED 1847.

CAPITAL AND FUNDS - - OVER 20,000,000 DOLLARS.

ANNUAL INCOME - - - OVER \$3,024,000.

INSURANCES IN FORCE - - OVER 75,000,000 DOLLARS.

Policies indisputable and world-wide after two years in force.

BROCKVILLE DISTRICT:

E. H. BISSET, General Agent. H. E. SNYDER, Cashier.
Telephone 70.

Office: Dunham Block, King Street.

I. H. BRECK,
ELECTRICIAN,
ELECTRIC HEATERS. TELEPHONE 94.

COMBINATION GAS AND ELECTRIC FIXTURES
AND ELECTRIC SUPPLIES IN STOCK.
REPAIRS OF ALL KINDS PROMPTLY ATTENDED TO
KINGSTON, ONT.

Funeral Wreaths and Designs of Choice Cut Flowers

: PHONES :
GREENHOUSES, 56 - STORE, 223

R. B. HEATHER

56

ALPHABETICAL DIRECTORY.

- Carswell Wm P, grocer 69 Church, cor John, res same
- Carter Harry, artist, lvs Mrs E Guthrie
- Caruth John, salesman Rathbun Co, lvs John Wilson, McCrady st
- Caskey Jane (wid Andrew), lvs 77 Garden
- Caslor Charles, cutter Ont Glove Works, rms J M Maley
- Casselman Bertha, works Central Hotel
- " Frank L, photo, lvs 11 Halladay
- " George, driver S Casselman, lvs 27 Delhi
- " James, moulder Jas Smart Mfg Co, res e s Edward, near King
- " Lindsay, carp, res 11 Halladay
- " Mary, waitress Revere House
- " Maud, waitress Revere House
- " Michael, moulder Jas Smart Mfg Co, res 51 Kincaid
- " Sophrenies, tmstr, res 27 Delhi
- " Thomas, appr Jas Smart Mfg Co, lvs 21 Edward
- " Wm, moulder Jas Smart Mfg Co, res 21 Edward
- Cassidy Miss Maggie, ttrs, bds 38 Buell
- " Miss Mary, tailoress, bds 12 Georgina
- Castle Samuel J, painter, lvs Levi Locke
- " Wm T, carp, res s s George, 6 w of Chase
- Cater Ormond, appr carp Cossitt Bros Co, lvs w s Ormond, 2 n of Charles
- " Wm, switchman G T R, res w s Ormond, 2 n of Charles
- Cato Charles A, tailor Moore & Mowat, res 71 Garden
- Cavanagh see also Kavanagh
- " Catherine (wid Nichols), lvs J E Cavanagh
- " James E, mail contr, res e s Home, 5 n of Jane
- " Patrick, yard foreman G T R, res 85 Pearl east
- Centennial Hotel, P J Doris, prop, w s Perth, opp Union Depot
- Central Canada Coal Co Limited**
Thomas Wilkinson, General Manager, James Reynolds, Secretary, s s King west, (See front cover)
- " Fire Hall, Opera House building
- Champagne Basco, cabinet maker J Briggs & Son, res s s Pearl, 3 w of Raglan
- " Miss J Ellen, lvs s s Pearl, 3 w of Raglan
- " John, lab, res 38 Front av
- " John A, brass finisher Jas Smart Mfg Co, lvs s s Pearl, 3 w of Raglan
- Chapman Benjamin, pattern mkr, res 77 Ormond
- " Benjamin, fireman C P R, lvs 75 Ormond
- " Miss Bertha, lvs 77 Ormond
- " Edward, brakeman G T R, bds Delhi, 1 w of Perth
- " Miss Eva, lvs 77 Ormond
- " Joseph, night watch C C Co, bds 13 Halladay
- " Miss Margaret, lvs 77 Ormond
- " Thomas, cab owner, res 75 Ormond
- " Thomas H, salesman R Wright & Co., lvs 75 Ormond
- " Wm F, eng C C Co., res s s James, 3 e of Ormond
- Charlton George S, lab, res 135 George
- Chase Abner, agent, res s s King east, 2 e of Albion Hotel
- " Newell W, wire worker, lvs Abner Chase
- Chatem James, engineer G T R, res 61 Wall
- Cheetham Miss M Annie, dressmkr e s Bartholomew, 1 s Blake, lvs same
- " Rev Wm, res e s Bartholomew, 1 s of Blake
- Chester Nelson H, baker w s Georgina, 4 n of Pearl, res same
- Chisholm Miss Catherine, lvs 71 Park
- Christie James, moulder Jas Smart Mfg Co, bds 22 Halladay
- Christopher Thomas P, bartender M McGlade, res s s George, 7 w of Chase
- Chrysler J E & Co (John E Chrysler), watches, clocks and jewellery, n s King west
- " John E (J E Chrysler & Co), rms s s George, 4 e of Buell
- Church, Miss Addie, drsmkr, King west, over A Cameron's
- " Mary (wid Albert), res King west, over A Cameron's
- " Miss Mary, head nurse Genl Hospital

FIRE INSURANCE

THE LARGEST AND MOST RELIABLE
BRITISH AND CANADIAN COMPANIES

are represented by G. H. WEATHERHEAD, Weatherhead Block.

LONDON GUARANTEE & ACCIDENT CO.

ASSETS \$2,000,000.00. HAS PAID OVER \$3,000,000.00 IN CLAIMS.
Every man should carry an Accident Policy. Represented by I. J. MANSELL.

ALPHABETICAL DIRECTORY.

57

Churchill Duncan, lab, res 21 Perth
 " E Werden, wks Jas Smart Mfg Co, lvs 21 Perth
 " George, agent, bds John Wilson, Water, n e cor Bethune
 " George C, clk O'Donahoe Bros, lvs 21 Perth
 " Miss Hattie, dressmkr, lvs 21 Perth
 Clark Alice, house maid Major Walsh
 " David H, polisher Higgin's laundry, lvs 34 Hamilton
 " Miss Elsie, bds Mrs G R McKay, Georgina st
 " Lizzie, attdt Asylum
 " Rachel, housekpr G A Dana
 " Samuel B, lvs R Kinney
 " Sarah (wid Michael H), tailoress, res s s King east, over Dom Trading Stamp Co
 " Miss Tena, nurse W H Comstock
 " Wm, mach Jas Smart Mfg Co, bds 37 William
 " Wm E, eng G T R shops, res n s Brock, 1 w of Buell
 Clarke C Fred, lvs 250 Perth
 " James, melter Jas Smart Mfg Co, res 147 Church
 " James, res 250 Perth
 Claves Catherine (wid Edwin D), res s s King, 1 e of Bennett
 " Frank E, lvs s s King, 2 w of Murray
 " George, lvs s s King, 2 w of Murray
 Clearihue Arthur E, clk T Clearihue, lvs 54 Pine
 " Miss Elsie, lvs n s Pine, 1 w of Bethune
 " Henry, trav T Clearihue, lvs 54 Pine
Clearihue Thomas, Manufacturer Gloves, Mitts and Moccasins, 11 Perth, res n s Pine, 1 w of Bethune
 Cleary John, eng G T R, lvs e s Daniel, 3 n of Pearl
 " Patrick, lab, res e s Daniel, 3 n of Pearl
 " Wm, fireman G T R, lvs e s Daniel, 3 n of Pearl
 Cleland Robert, moulder, res 65 Abbott
Clement Rev Mother, Superior St, Vincent de Paul Hospital, Pine, n w cor Garden

Clendenning George, eng G T R, res 18 James west
 " G H, caller Union Depot, lvs 18 James west
 " John, eng G T R, res n s Brock, 4 e of Perth
 " Miss Laura A, lvs n s Brock, 4 e of Perth
 " Sarah (wid John), lvs e s Park, 4 n of Amy
 Clifford FitzHenry, turner G T R, res w s Mill, 3 n of Euclid
 Clifton House, Antoine Wendling prop, n s King, 2 w of John
Clint Edward, Undertaker and Furniture Dealer, north side King west, res same (See next page)
 Clint Frank, asst E Clint, lvs same
 " Miss Jane, head mantle dept Geo Hutcheson, lvs E Clint, King west
 Clinton James, res King east, over A Fullerton's store
 Clithroe George, carp, res n s King east, over Miss E Whelan's store
 Close Allan, brakeman G T R, lvs R Earl
 Clough George W, tel opr, lvs 18 Hubbell
 " John, eng CPR, res 18 Hubbell
 Clouston Wm S, sergt police, b 13 Hallday
 Clow David H, pressman Recorder, res e s Mabel, 2 s of King
 " Miss Edith L, drsmkr n s Pearl w, 3 w of Buell, lvs same
 " Nettle, dom Ezra McDougall
 " Wm J, market gardnr n s Havelock
 Clutterbuck Miss Emma, lvs 22 Charles
 " Frederick, barber J T Stolkler, lvs 4 Flint
 " Hannah (wid Fred), thrs, lvs 4 Flint
 " James, prir McMullen & Co, confy n s King e, res 22 Charles
 " Miss Lena, asst J Clutterbuck, lvs same
 Coad Abraham, res 88 Orchard
 " Miss Edith, studt, lvs 88 Orchard
 " Miss Estelle, lvs 88 Orchard
 " Miss Gertrude, lvs 88 Orchard
 " Miss Rena, lvs 88 Orchard
 Coates Herbert B (Wm Coates & Son), res s s King w, over store

I. H. BRECK,
ELECTRICIAN,
ELECTRIC HEATERS. TELEPHONE 94.

COMBINATION GAS AND ELECTRIC FIXTURES
AND ELECTRIC SUPPLIES IN STOCK.
REPAIRS OF ALL KINDS PROMPTLY ATTENDED TO.

KINGSTON, ONT.

ABLE
MPANIES
Block.

E. CLINT,

Undertaker and
Embalmer . . .

Open Day and Night



All kinds of

FUNERAL SUPPLIES

AND

.. FURNITURE ..

In All Varieties Always on Hand

ALL ORDERS GIVEN MY PERSONAL ATTENTION.

287 KING STREET WEST.

Telephone 153

Lloyd's Plate Glass Insurance Co.

LARGEST PLATE GLASS INSURANCE CO. IN THE WORLD. Represented by

I. J. MANSELL.

ALPHABETICAL DIRECTORY.

59

Caotes Miss Jane W, lvs 13 North Augusta road
" Wm (Wm Coates & Son), res 62 St Andrew
" Wm & Son (Wm and Herbert B), Jewellery s s King w
" Willis, trav, res 50 Broad
Cobb A Harry, chemist F R Curry, b Grand Central Hotel
Coburn Wm A, chief clk C P R, res 30 Pearl e
Cochrane John C T, res "Beauvoir," e s North Augusta rd, 3 n of King
" Kenneth C, studt, wks J C T Cochran
Coe Fred, moulder, bds 65 Pearl w
Colcock J Albert, appr Robt Smart, lvs 15 Apple
" Neville B, clk R Wright, lvs 15 Apple
" Thomas F, pressman, res 15 Apple
Cole Fredk A, supervisor Asylum, res 206 Pearl e
" Heman F, agt London Life Ins Co, res 88 John
" Jonas, lather, lvs Mrs Jane Stotts
" Judson, agrl impts King w, res s s George, 1 w of C H sq
" Col Wilmot H, registrar Co of Leeds, Willicia, cor Court, res n s King, 6 w of Perth
Cole's National Mngf Co, L Rose mngr, booksellers, etc, s s King w
Collier George, conductor G T R, res 142 Pearl w
" John D, clerk H T Murray, res 2 Feari e
Collins Miss Ada, saleslady C H Buell & Son, lvs 126 Perth
" George, asst chief Fire Dept, lvs 126 Perth
" Miss Mary, lvs 126 Perth
" Miss Mary, seamstress Asylum
" Rose A (wid Michael), res 126 Perth Commercial Hotel, Samuel Johnston propr, King, n w cor John
Companion Edward, mldr, res s s Jane, 2 e of Home
" Mary (wid Peter), hsekpr e s Home, 5 s of King
Comstock Wm H, pres The W H Comstock Co Ltd, res King east, opp Bennett

Comstock W H Co Ltd, W H Comstock pres and treas, Gec I Mallory vice-pres and sec, pill mnfrs e s Court House av
Conby Annie, chambermaid St Lawrence Hall
Conlon Catherine, servant Convent
" Michael, lab, res Brock east, s w cor Bartholomew
" Rose, servant Convent
Connell, see also Quenneville
" Cornelius, res 16 Hill
" Elizabeth (wid John), lvs 24 Hamiltor,
" Henry, tailor Moore & Mowat, res 34 Brock
" John, lab C C Co, lvs 16 Hill
" Wm, lab, res 24 Hamilton
Conolly see also Conolly
" Jennie (wid James), res n s George, 8 w of Buell
Connor see also O'Connor
" Eama, nurse Genl Hospital

Connor Samuel, Proprietor Grand Central Hotel, King west, cor Chase

" Thomas, lvs Grand Central Hotel
" W Horton, clerk Grand Central Hotel
Connors Miss Ellen, giovemkr, lvs s s King, 2 e of Orchard
" James, moulder, res s s Church, 4 e of Beecher
" Miss Lizzie, head mlnr R Wright & Co, lvs s s King, 2 e of Orchard
" Mary (wid Michael), res s s King, 2 e of Orchard
" Miss Mary, clerk R Wright & Co, lvs s s King, 2 e of Orchard
" Patrick, cab owner, n s Water, 2 e of Mkt sq, res same
" Rose (wid Thomas), res s s Church, rear of 4 e of Beecher
Conolly W Loring, acct Bank of Toronto, res 1 s Pine, 1 e of Ormond
Convery James, wks Jas Smart Mfg Co, res s s Kingston rd, 4 w of toll gate
Convent of the Congregation de Notre Dame, 43 Church
Cook Andrew, lvs 29 Havelock

I. H. BRECK,
ELECTRICIAN,
ELECTRIC SUPPLIES. TELEPHONE 94.

SPECIALTIES: BELLS, ANNUNCIATORS,
ELECTRIC HEATERS,
●●●● WIRING FOR ELECTRIC LIGHTS.
KINGSTON, ONT.

CELERY and LETTUCE

ALL THROUGH THE WINTER SEASON.

Phone, 223.

R. B. HEATHER.

60

ALPHABETICAL DIRECTORY.

- Cook Miss Caroline, glovemkr, lvs John Cook
" Charles J, barber n s King west, res n s King, 2 w of Buell
" Miss C J, restaurant n s King, 3 w of Buell
" Miss Florence M, tailoress, lvs e s John, 1 n of Church
" Harry L, studt, lvs T G Cook
" Mrs Ida J, waitress Revere House
" John, plumber Geo Ross, lvs n s Water, 2 w of Mkt sq
" John, tailor M J Kehoe, res n s Water, 2 w of Market sq
" Joan A, moulder, res 29 Havelock
" Miss Louisa, lvs John Cook
" Miss Lillie, lvs John Cook
" Thomas G, trav J W Mann Mfg Co, res s s George, 2 w of C H sq
" Capt Wm, carp Jas Smart Mfg Co, res e s John, 1 n of Church
Cooke Alfred, eng G T R, res 60 Church
" Miss Eva M, lvs 88 Perth
" George S, mach, lvs 88 Perth
" Ida C (wid Samuel), res 88 Perth
" Wm H, striker C C Co, lvs 88 Perth
Cooley Robert, driver Ault & Reynolds, res N Augusta rd, Elizabethtown
Coolidge Mrs Edward, lvs n s James, 1 e of William
" Miss Georgina M, bkpr A Cameron, lvs 24 Railway av
" Miss L Grace, lvs 24 Railway av
" Isaac, res 24 Railway av
Coons D Arthur, woodwkr C C Co, lvs M H Coons
" Mabel, atndt: Asylum
" Marcus H, carp, res n s Havelock, west end
" Miss Margaret, lvs s s Pine, 1 w of Garden
" Wm E, brakeman GTR, res 130 Bartholomew
Cooper Edward, driver R H Smart, res w s Maple, 1 n of Abbott
Copeland Harmon S, brakeman GTR, res 95 Pearl west
" Miss Laura, drsmkr Miss M Rowland, lvs 7 Daniel
" Miss Nellie, s.enog Dr Williams Medicine Co, lvs 7 Daniel
Copeland Robert W, res w s Kincaid, 2 s of King
" Wallace D, res 7 Daniel
" James S, tchr Collegiate Institute, res 66 St Andrew
Cordingley Albert F, lvs s s Granite st
" David F, trav, res s s Granite st
Cormack see also McCormack
" Arthur H, painter, lvs John Cormack
" Miss Bina, opr Bell Tel Co, lvs John Cormack
" John, contr, res King, n e cor Bennett
Cornell C M B, MD, Physician and Surgeon, Office Hours 1.30 to 4 and 7 to 8 pm (except Wednesdays and Sundays); Telephone 141, Office and Residence 25 Victoria av, s e cor Pine
Carr see also Carr
" Thomas, market clerk, res s s King west, 1 e of Home
Corrigan Daniel M, cond GTR, lvs n s King, 4 w of Clarissa
" John L, cond GTR, res 11 Chaffey
" Michael, res n s King, 4 w of Clarissa
Cosgrove Miss Bridget, drsmkr, lvs 37 Buell
" Miss Maggie, lvs 97 Buell
" Margaret (wid Thomas), res 97 Buell
" Miss Minnie, drsmkr, lvs 97 Buell
Coskeran John, driver R C McHenry & Co, res n s Emma, 2 w of Ormond
Cossitt Bros Co Ltd, agl inpt mfrs, e s William, cor Brock
" Charles S (Cossitt Bros Co), res s s King east, 7 e of Ford
" Miss Cera W, lvs n s James, 1 e of Hill
" Miss Frances A, lvs n s James, 1 e of Hill
" Fremont B (Cossitt Bros Co), res w s Bethune, 1 n of Pine
" Germain M (Cossitt Bros Co), res n s James, 1 e of Hill
Cossitt H H, Baker and Confectioner, s s King east, res 3 Pearl east
" Leonard R, lvs 52 Wall
" Newton sr, res 52 Wall

**G. H. WEATHERHEAD Represents the
LARGEST PLATE GLASS INSURANCE CO. IN THE WORLD**
And is prepared to write risks at close figures.

ELEC

THE SUN LIFE ASSURANCE CO. OF CANADA

THE POLICY HOLDER'S COMPANY - WHY?

Their interests are supreme, and their appreciation a strong factor in its success.

ALPHABETICAL DIRECTORY.

61

Costello Michael, yardmaster GTR, res n s Brock, 3 w of Elm
 Cotton John, lab, res 119 Abbott
 Coughlin Dennis J, lab Cossitt Bros Co, lvs J A Sangster
 Coulson Charles, wine clk St Lawrence Hall, bds same
 Coulter Thomas, ydmm C C Coal Co, res 183 Church

Coulter Thomas J, Practical Plumber, Steam and Gas Fitter 13 Buell, lvs 183 Church

County Buildings, n s Court House sq
 " Offices, see Miscellaneous Directory, at end of book

Court House, n s Court House sq
 Cousno Miss Adeline, lvs 53 Perth
 " Francis X, lab, lvs 53 Perth
 " Miles, shoemkr 52 Perth, res 53 same
 " Wm, wks J Briggs & Son, res 114 Buell

Cousineau see Cousno
 Covell Miss Bertha, bkpr, lvs 14 Halladay
 " Miss Maud, bkpr R H Smart, lvs 14 Halladay

Cowan Miss Dora M, bkpr Robt Wright & Co, lvs 32 Jane
 " Miss Edith, dressmkr s s James, 4 e of Ormond, bds same
 " Frank W, guard Asylum, lvs 32 Jane
 " Hannah (wid Norman), res 32 Jane
 " Jehn, mach Jas Smart Mfg Co, bds 37 William

Cowie Wm D, blacksmith J W Mann Mfg Co, res s s Blake, 1 e of Bartholomew

Cowins Miss Mary, confry 27½ Wall, res same

Cox Phillip H, moulder, res 97 Perth
 Coyle see Koyle

Craddock George, music teacher, King east, over Miss Snider's store, bds G B Murray

Craig Alexander C, teller Molsons Bank, bds Mrs Kaufman's

" Miss Emma, clk J W Easton, lvs S M Craig

" Frank, clerk R Craig, lvs same

Craig Robert, Hats and Furs, s s King, 4 w of Broad, res same

" Robert H, cond G T R, res 171 Perth
 " Samuel M, tray Abbott, Grant & Co, res n s King west, over W H Harrison's

Crain George, contr, res Broad, n e cor Water

Cranstoun Jennie (wid James), res 53 Victoria av

" Kate, attdt Asylum

Crawford Wm, moulder, res s s Church, rear of 7 w of Clarissa

" Wm, student, lvs Thos Patterson

Crilley Patrick, tailor Asylum, res w s N Augusta rd, 1 s of Blake

Critchley Ann (wid Thos), lvs n s Brock, 3 w of Elm

Cronin Jeremiah, bds 30 Jane
 Crossley Arthur J, brakeman G T R, lvs 79 Perth

" Elizabeth, attdt Asylum

" Miss Violetta, teacher West Ward sch, lvs 79 Perth

" Wm, res 79 Perth

" Wm jr, fireman G T R, lvs 79 Perth

Crowley Daniel W, cashier G T R freight office, lvs s s Brock, 4 w of Buell

" Miss Jennie, lvs s s Brock, 4 w of Buell

" Mary (wid John), res s s Brock, 4 w of Buell

" Miss Mary, mantlemkr Geo Hutcheson, lvs s s Brock, 4 w of Buell

Crozler Miss Elizabeth W, lvs 228 Perth

" James, clerk R Davis & Sons, lvs 228 Perth

" Thomas, res 228 Perth

Cruikshank Miss Annie, lvs rear 33 James west

Crummy Alexander, janitor old West Ward School, res 15 Garden

" James, student, bds 15 Garden

" Jane, attdt Asylum

" Sarah (wid George), res 153 Church

Culbert John, grocer, King, s e cor Home, res 22 William

Cumbers Miss Alice H, dressmaker 33 Wall, lvs same

" Miss Daisy, dressmaker, lvs 33 Wall

I. H. BRECK,
 ELECTRICIAN,
 ELECTRIC HEATERS. TELEPHONE 94.

COMBINATION GAS AND ELECTRIC FIXTURES
 AND ELECTRIC SUPPLIES IN STOCK.
 REPAIRS OF ALL KINDS PROMPTLY ATTENDED TO.

KINGSTON, ONT.

WORLD

-:- FINE PALMS, FERNS AND CUT FLOWERS -:-

FOR TABLE DECORATION.

Phone 222

R. B. HEATHER

STORE ---4 doors west of
Revere House

62

ALPHABETICAL DIRECTORY.

Cumbers Thos W, mach Jas Smart Mfg
Co, res 33 Wall

Cummings Abraham (A Cum-
mings & Son), res 17 Victoria av

A. CUMMINGS & SON,

AGENTS FOR THE

PERTH MUTUAL FIRE INSURANCE CO.

of Stratford, Ont., Established in 1863.

One of the best companies operating
in the Province of Ontario.

Also Agents for the

**ONTARIO MUTUAL LIFE INSURANCE CO. and the
CANADIAN RAILWAY ACCIDENT INSURANCE CO.**

OFFICE: 17 VICTORIA AV.

Cummings Delbert A (A Cumimngs &
Son), lvs 17 Victoria av

Cunningham Adam, farmer, res 1st side
road, off Prescott rd

" Henry, grocer 166 Pearl, res s s
James, 5 e of Ormond

Curran James J, grocer 44 Bartholo-
mew, res 37 same

" Mary (wid John), res 43 Wellington

Currie Miss Mary, glovemkr, lvs Miss N
Currie

" Miss Nellie, res s s King west, over
C C Coal Co

Curry Charles R, timekpr G T R, res
77 Perth

Curry Frederick R, Druggist, King
n w cor Court House av, res 96
James east

" Miss Jennie, saleslady Lewis & Pat-
tersen, lvs Wm Curry

" Wm, carter, res n s Water, 2 w of
Bethune

" Wm A, lab, lvs Wm Curry

Curtin Charles, student, lvs J Curtin

" Miss Edith, asst J Curtin, lvs same

" Jeremiah, pianos n s King west, res
w s Sherwood, 5 s of King

" Vanston, student, lvs J Curtin

Cusha Michael, lab, bds 27 Delhi

Custom House, Wm Jones Collec-
tor, Post Office Bldg, Court House
av

Cuthbert John, carp G T R, res 39 Wil-
llam

Cuthbertson Alexander McW, tanner
MacLaren & McCrady, res s s
King, 2 w of Ann

" J Alexander, clk J Rhodes & Co, lvs
A McW Cuthbertson

" Miss Lizzie, clk R Wright & Co, lvs
A McW Cuthbertson

D

Dailey Wm P, Bursar Asylum for the
Insane, res Park, n w cor James

Dales Arthur W, eng G T R, res 116
Pearl e

Daley James J, moulder, res 93 Pearl
west

" James J, opr G N W Tel Co, lvs 97
Pearl west

" Patrick J, carriagemkr 26 Perth, res
97 Pearl west

Dana Alonzo B, bkpr, lvs s s King, 4 e
of Ford

" Miss Blanche, lvs s s King, 4 e of
Ford

" Eliza A (wid Alonzo C), res s s King,
4 e of Ford

" George A, sheriff Counties of Leeds
and Granville, ofice Court House,
res s s Jessie, 1 w of St Paul

Daniels, see also McDaniel

" Wm, btchr, res 73 Buell

" Wm, appr Times, lvs W J Daniels

" Wm J, toolmkr, res e s St Paul, 3 n
of Euclid

Dargavel Louis, bkpr Cossitt Bros Co,
bds Mrs Kaufman

Darling John, lab, lvs 27 Blake

" John, lab, res w s Park, 7 n of Pine

" John, lab Booth Bros, lvs 259 Perth

" Louisa (wid Russell), res s s George,
2 w of Chase

" Maria (wid Charles), lvs 9 Daniel

" Mrs Mary, res 27 Blake

" Thurman, lab, lvs Mrs L Darling

" Thurman jr, lab, res 34 Blake

" Wm, carriagemkr, res 9 Daniel

Dart Richard M, foreman Ont Glove
Works, res s s King west, over C C
Coal Co

Davidson Christina, nurse Genl Hos-
pital

GREAT WEST LIFE

SHOWS LOWEST DEATH RATES, LOWEST EXPENSE
RATIO AND HIGHEST EARNINGS.

RESULTS: Lowest Cost and Best Returns to Insurers.

G. H. WEATHERHEAD, - - Agent.

THE SUN LIFE ASSURANCE CO. OF CANADA

LEADS, OTHERS FOLLOW. More new business secured annually than by any two competitors. More sunshine in its policy, and perfect protection in its possession.

ALPHABETICAL DIRECTORY.

63

- Davie see also Davy
 " Agnes (wid Archibald), grocer 75 Pearl e, res same
 " Miss Annie, servant C W Merriman
 " Andrew, printer Times, res 98 Pearl east
 " Miss Helen, lvs 75 Pearl east
 " John, moulder Jas Smart Mfg Co, res n s King, 2 w of Clarissa
- Davies Mrs. Eliza, boarding house 22 Halladay
 " Miss Maggie, clk G W Baker, bds n s Pine, 1 e of Bethune
 " Robert E, res 21 Wall
- Davis A A & Co (Albert A Davis), exporters butter and cheese s s King west
 " Albert A (A A Davis & Co), res n s King, 6 w of Kingston Bridge
 " Miss Ella, lvs n s Pine, 1 e of Bethune
 " George E, bkpr, res n s King, 2 e of Bartholomew
 " Joseph E, clk R Davis & Sons, res n s Church, 3 w of C H Sq
 " Joseph T, blksmith J A Mott, bds same
 " Margaret (wid Sanford), bds 43 William
 " Peter (R Davis & Sons), res 14 Pearl west
 " Ralph (R Davis & Sons), res 41 Apple
 " R & Sons (Ralph, Wm H and Peter), dry goods, etc, n s King west
 " Wm H (R Davis & Sons), res s s Church, 1 w of Court House sq
 " Wm J, deputy registrar Co of Leeds, res w s N Augusta rd, 2 n of Victoria
- Davison H Case, res 8 Victoria st
 " John, baker J W Campbell, res 85 Buell
 " Wm, brakeman G T R, res Pearl, s w cor Raglan
 " Wm H, striker C C C Co, res n s Emma, 6 e of Park
- Davy see also Davie
 " George S, cond G T R, res s s Brock, 7 w of Elm
 " James, tuber G T R, res n s Brock, 10 w of Buell
- Deacon Annie, waitress Albion Hotel
 " Charles R, law student, lvs James, n w cor Bethune
 " Joseph, Q C, barrister and police magistrate, s s King, over J Rhodes & Co, res James, n w cor Bethune
- Dear see also Deir
 " Miss Alice, tchr, lvs S Dear
 " Samuel, cond GTR, res s s Hubbell, 8 w of Perth
- DeCarle Charles W, marble cutter, res Kingston rd, 2 w of toll gate
 " Lancelot, draughtsman, lvs Kingston road, 2 w of toll gate
 " Leopold, marble works s s Kingston rd, 5 w of toll gate, res n s same
- Deegan Charles, lvs n s Brock, 5 w of Buell
 " Richard, cleaner GTR shops, res n s Brock, 5 w of Buell
- Deir see also Dear
 " Wm, bell boy Grand Central Hotel
- Delany Christopher V, attendant Asylum, res 42 Wellington
- Deller George W, propr Brockville Pressed Brick and Tile Works, res 187 Bartholomew
- Dennut Caroline A (wid Walter H), res 72 Victoria av, 2 s of Pearl
 " Miss Elizabeth, lvs 72 Victoria av
 " Miss Julia E, lvs s s King, 4 w of Ford
 " Miss Sarah, clerk post office, lvs 72 Victoria av
- Dennis Richard, lab, bds 48 Kineaid
 " Thomas W, agt, res 97 James east
- Derbyshire Daniel (D Derbyshire & Co), res Pine, s w cor Orchard
 " D & Co (Daniel Derbyshire, Geo E Smart, John A Derbyshire), cheese dealers, s s King west
 " John A (D Derbyshire & Co), res 88 Church
- Derienzy Margaret (wid Matthew), lvs M Derienzy
 " Matthew, lab G E Shields, res s s James, 1 w of John
- Derosia Charles, asst Paul Derosia, lvs same
 " Paul, fish dealer s s King east, res same

I. H. BRECK,
 ELECTRICIAN,
 ELECTRIC SUPPLIES. TELEPHONE 94.

SPECIALTIES: BELLS, ANNUNCIATORS,
 ELECTRIC HEATERS,
 WIRING FOR ELECTRIC LIGHTS.
KINGSTON, ONT.

Funeral Wreaths and Designs of Choice Cut Flowers

: PHONES :
GREENHOUSES, 56 - STORE, 223

R. B. HEATHER

61

ALPHABETICAL DIRECTORY.

Des Roches Adolph, hair dresser n s King, opp Apple, res same
Deveraux Thomas, fireman Fire Dept, bds Clifton House
Devine Edward, fireman water works, res pumping house
Devlin Hugh, barber St Lawrence Hall, bds same
Dewey Miss Annie M, lvs G K Dewey
" George K, mach, res n s Water, 3 e of Mkt sq
" Martha (wid Adelbert A), res King, n e cor Murray
" Mary J (wid Charles D), lvs G K Dewey
De Wolfe Laura, servant S Reynolds
" Loftus, car foreman CPR, res 9 Elm
" Ogle, porter Cossitt Bros Co, res n s Brock, 3 w of Perth
" Wm G, carp C C Co, res 73 Pearl east
Dickerson Miss Charlotte, saleslady Lewis & Patterson, lvs 33 Farm
" G Benjamin, fireman GTR, res 33 Farm
" Miss Mary, saleslady Geo Hutcheson, lvs 33 Farm
Dickey John J, exporter cheese and butter, s s King west
Dickinson C Wesley, res 22 Garden
Dickson, see also Dixon
" Robert A, brakeman G T R, res n s Brock, 3 e of Cedar
" Wm R, yardmaster CPR, bds Grand Central Hotel
Dillaree James S, brakeman GTR, res s s Pearl, 1 w of Daniel
Dillon Benjamin, architect King east, over Public Library
" James, boarding house, w s Court House sq, 2 n of George
Dion Charles T, appr Jas Smart Mfg Co, lvs Thos Dion
" Thomas, mach Cossitt Bros Co, res s s Brock, 1 e of Cedar
Division Court Office, D B Jones clerk, Comstock Block
Dixie Mary, cook J H Gilmour
Dixon see also Dickson
" James, coal boss GTR, res 75 Abbott
" Miss Ruth E, dressmaker s s Pine, 1 e of Orchard, res same

Dixon Wm J, carriagemkr n s George, 1 w of Buell, bds James Lewis, Halliday st
Dobbie A G (A G Dobbie & Co), res King, n w cor Beecher
" A G & Co, hardware s s King, cor St Andrew
" George A, trav A G Dobbie & Co, lvs King, n w cor Beecher
" J Murray, clerk A G Dobbie & Co, lvs King, n w cor Beecher
Dobbs Rev Ogilvie G, M A, Rector St Paul's Church, res 41 Victoria avenue
Dodd Alfred, eng GTR, res 19 Daniel
" Henry, fitter GTR, res 22 Daniel
Doddridge Miss Bertha, saleslady O'Donahoe Bros, lvs 39 James west
" Thomas, contr, res 39 James west
Dodds James S, shipper J W Mann Mfg Co, res e s Ford, 2 s of King
" Miss Jane, drsmkr, lvs n s Flint
" Margaret (wid Alexander), res n s Flint
Dodwell Miss Elizabeth, res s s King, 1 e of N Augusta rd
Doherty Mrs Margaret, attndt Asylum
Dolbear Miss Lillie, lvs 117 George
Dolbear Louisa (wid Francis), res 117 George
" Miss Victoria, lvs 117 George
" Wm, stove fitter, lvs 117 George
Dominion Express Co, Geo E McGlade agent, King, n e cor Court House avenue
" Trading Stamp Co, Langley & Co props, Miss M Steele mngr, s s King east
Donahue see also O'Donahue
" Sylvester, cab owner, res n s George, 1 e of John
" Thomas, brakeman GTR, res n s George, 2 w of John
Donald David, coalman GTR, res e s Oak, 1 n of Brock
" John, lab John Briggs & Son, lvs Oak, cor Brock
" Robert, appr Ont Glove Wks, lvs David Donald
Donaldson Allan S, conductor GTR, res 27 William

FIRE INSURANCE

THE LARGEST AND MOST RELIABLE
BRITISH AND CANADIAN COMPANIES

are represented by **G. H. WEATHERHEAD, Weatherhead Block.**

ELEC

LONDON GUARANTEE & ACCIDENT CO.

ASSETS \$2,000,000.00. HAS PAID O/ER \$3,000,000.00 IN CLAIMS.

Every man should carry an Accident policy.

Represented by I. J. MANSELL.

ALPHABETICAL DIRECTORY.

65

- Donaldson Chas A, stuft, lvs 98 Orchard
 " George W, lab, A G McCrady & Sons, bds 5 Jones
 " Margaret (wid Wm), res 28 Blake
 " W Scott, res 105 Buell
 Donnelly Miss Margaret, lvs n s Emma,
 " 1 w of Ormond
 " Miss Susanna, drsmkr, lvs Mrs L Halladay
 Donovan David D, trav, res 28 Pearl east
 " David G, staty engineer, res n s Emma, 1 w of Ormond
 " James, carp, res w s Bartholomew, 3 n of Pearl
 " John, lab, res n s George, 2 e of John
 " John, painter, lvs James Donovan
 " Mary, attrdt Asylum
 " Wm, lab, res n s Dyer, 1 e of Bartholomew
 " Wm Henry, mach, lvs James Donovan
 Doran Agnes, servant A H Laughlin
 " George T, lab, G E Shields, res e s Park, 2 n of Water
 Doran James, moulder, res n s Water, 5 e of Park
 " Norah, waitress Albion Hotel
 " Wesley, polisher Jas Smart Mfg Co, res 56 Jessie
 Doris Patrick J, prop Centennial Hotel, Perth, opp Union Depot
 Dougherty see Doherty
 Dowdell Albert, bottler F M Pilgrim, res 27 Abbott
 " Wm, shoemkr e s Park, 1 n of Pearl, res n s Brock east, 2 w of Bartholomew
 Dowell Thomas O, pntr 78 Garden, res same
 " Wm J, eng G TR, res 85 Perth
Downey Daniel W, Boots, Shoes and Clothing, s s King west, res 101 Pine
 " James, turnkey jail, res County Buildings
 " Miss May, lvs 101 Pine
 " Wm G, carter, res 13 Front avenue
 Dowsley see also Towsley
 " Albert A, moulder, res n s Pearl, 5 e of Ormond
 Dowsley Miss Florence, lvs e s Bethune, 2 n of Pine
 " Miss Jane M, res 29 Buell
 " Malcolm, trav, res e s Park, 1 n of King
 " Miss Maud K, lvs 176 Pearl east
 " Ralph R, mngr People's Coal Co, res e s Bethune, 2 n of Pine
 " Richard, shoemkr, s s King east, 3 e of Albion Hotel, res 176 Pearl e
 " Robert N, grocer King, cor Mill, res 36 Perth
 " Sarah (wid John), res 18 William
 " Wm H, tax collector, res s s King e, over Brown & Semple's, 2nd floor
 Doyle Alfred, harnessmkr n s King east, 2 e of Court House av, res 44 Buell
 " Dennis, lab, res Church, s w cor Clarissa
 " John, salesman W J Bradley, lvs Thomas Doyle
 " Miss Mary, clk W H McConkey, lvs n s Abbott, 1 w of Elm
 " Miss Nellie, lvs Dennis Doyle
 " Thomas, blacksmith, res n s Abbott, 1 w of Elm
 " Wm, res 40 Victoria av
 Drew A John, blacksmith, res 42 Victoria av
 Driscoll Richard, mach hd C C Co, bds Albion Hotel
 " Wm P, contractor, res 63 St Andrew
 Driver George, cleaner G T R, res n s Farm, 1 e of Park
 Ducolin Dora J (wid Stephen), lvs 52 Pearl east
 Duff Miss Ethel, lvs Chancery lane
 " George, lab, res Chancery lane
 Dufresne Margaret (wid Charles), lvs Geo Larocque
 Dukelow Charles, market garden First av, s w cor Keefer, res same
 Dunham Miss Carlotta, glovemkr, lvs 22 Buell
 " Miss Florence, tchr, lvs n s Keefer st
 " Harvey, carp, res w s Mill, 4 n of Euclid
 " James, contr, res n s Keefer st
 " Wm, blacksmith Jas Smart Mfg Co, res 22 Buell

I. H. BRECK,
 ELECTRICIAN,
 ELECTRIC HEATERS. TELEPHONE 94.

COMBINATION GAS AND ELECTRIC FIXTURES
 AND ELECTRIC SUPPLIES IN STOCK.
 REPAIRS OF ALL KINDS PROMPTLY ATTENDED TO
 KING
 ST., KINGSTON, ONT.

BLE
 MPANIES
 Block.

R. B. HEATHER, Choice Cut Roses

Store 4 doors west of Revere House.

Telephone 223

93

ALPHABETICAL DIRECTORY.

Dunn James, res Havelock, s e cor Letitia
" John A, storeman A A Davis, res 136 Church, s w cor Gilmour
" Richard, lab G E Shields, res n s Water, 6 e of Market sq
" Robert J (Dunn & Co), lvs 12 Perth
" Sarah (wid Thomas), res 12 Perth
" Thomas, pntr Robt Johnston, res s s Sophia, 5 e of Ormond
" Thomas J, cab owner, res 10 Pearl east
" Wm, moulder, bds Mrs L Hilliard & Co (Robert J Dunn, Claude E Wiltzie), photos, e s Court House av
Dwyer Edward F, mason, res 192 Perth
" Peter, mason, res 27 Church
Dyer Henry, stonectr, bds Albion Hotel
" Wm, farmer, res s s Prescott Road, 7 e of toll gate
Dyre Florence M (wid Frederick), lvs 14 Halladay

E

Earl Alfred E, lab C C Co, res 10 Havelock
" Ann (wid John), res s s Pearl, 2 w of Maple
" John B, shoemkr R Eden, lvs s s Pearl, 2 w of Maple
" Reuben, mach hd C C Co, res Morgan, cor Chislett
Earle Orville E, cheese exporter, res n s King, 2 e of Beecher
Easter James, lab, res w s Cedar, 1 n of King
" Samuel, wks Jas Smart Mfg Co, lvs 29 Hubbell
Eastman Richard, artist, Gellena Block, King west, rms same
Easton Miss Blenche, lvs R B Easton
" George, res s s King, 4 w of Ford
" George F, customs officer, lvs w end Hartley st
" Harry E, mach Jas Smart Mfg Co, res 58 Jessie
" James W, baker n s King west, res same
" John, physician, res w end Hartley street
Easton Robert B, blacksmith n s King, 3 e of Bartholomew, res same
" Wm E, plowman Asylum
Eaton Miss Eva E, dressmkr, lvs F H Eaton
" F Hinks, tchr Brockville Business College, res n s Pearl, 4 e of Ormond
Eck Beverley, carriage trimmer, res s s Pearl, 1 e of Ormond
Eden Reuben, shoemkr 7 Buell, res 29 Bennett
" Miss Sarah J, lvs 29 Bennett
" Sidney J, clk R Davis & Sons, lvs 29 Bennett
Edgar David W, mail driver, res 60 Kincaid
" James A, shipper J Smart Mfg Co, res e s Home, 1 n of Jane
" Montgomery W J, wks Cossitt Bros Co, lvs 60 Kincaid
" Wm, glovecutter T Clearihue, res 23 Apple
" Wm F, moulder Jas Smart Mfg Co, res w s Mill, 3 s of King
" Wm H, trav Thos Clearihue, res s s King, 6 w of Broad
" Willoughby M, mach C C Co, res 125 Pearl east
Edwards Frederick J, florist, lvs W H Edwards
" Jonathan, mason, res 62 Church
" Miss Maria, drsmkr n s King west, over R Davis & Sons, res Weatherhead Block, King east
" Miss Mary, dressmkr, lvs Weatherhead Block
" S Harvey, woodwkr C C Co, lvs n s Emma, 8 e of Park
" Walter H, sanitary inspector, res n s King, 3 e of Bennett
" Mrs W H, florist, n s King, 3 e of Bennett
" Walter M, florist, lvs W H Edwards
Egan Johanna, servant T J Storey
" Miss Mary E, dressmaker, lvs e s Bartholomew, 4 n of G T R
" Patrick J, hostler Ottawa House, res e s Bartholomew, 4 n of G T R
Eggleston Wm A, packer Jas Smart Mfg Co, res 67 Buell

The Public

When considering Insurance should remember that Weatherhead's Agency is noted for its Prompt and Liberal Settlements.

G. H. WEATHERHEAD, Agent.

ELECT

Lloyd's Plate Glass Insurance Co.

LARGEST PLATE GLASS INSURANCE CO. • Represented by

I. J. MANSELL.

ALPHABETICAL DIRECTORY.

67

Eldred John W, brakeman G T R, res n s Brock, 3e of Perth
 Eldridge George W, eng G T R, res n s Brock, 8 e of Perth
 Eligh Alvin J, carter, res s s Pearl, 1 e of Hill
 " Miss Elma, nurse, lvs Mrs M A Eligh
 " Frank, lab, lvs s s Pearl, 1 e of Hill
 " Miss Lydia, lvs Mrs M A Eligh
 " Mary A (wid Chas), res King, s w cor Orchard
 Elliott Elizabeth, attdt Asylum
 " Wm Franklin, carriage trimmer, res s s King west, 6 w of Broad
 " George F, moulder, bds Mrs L Hilliard
 " John, carter, res e s Orchard, 1 n of James
 " Mary A (wid John), lvs 21 Apple Park
 " Wm, carter, res n s Farm, 2 e of Park
 Ellis James, lab, res w s Bartholomew, 4 n of Pearl
 " James F, res e s Bethune, 2 n of King
 " Miss Jennie, lvs e s Bethune, 2 n of King
 " Robert G, carriagemkr C C Co, res n s Havelock, 4 from end
 Emberson Elizabeth (wid Samuel), res 97 Church
 Eneau see Amo
 Empey Miss Ada L J, drsmkr, lvs Gordon Empey
 " Miss A Gertrude, lvs Gordon Empey
 " D Percy, comp Recorder, lvs Gordon Empey
 " Gordon, carp, res n s King west, over A Cameron's
 " Henry E (Morrison & Empey), rms over Morrison & Empey's store
 " Miss Sarah A, drsmkr, lvs Gordon Empey
 " Simeon L, cigarmkr, lvs W L Empey
 " Wm L, lab Jas Smart Mfg Co, res w s Sherwood, 2 s of King
 Englehart Eugene, tailor Brownlee & Co, bds Albion Hotel
 Ennis Edmund J, glove cutter T Clearihue, lvs 52 Church
 " Margaret (wid Patrick), res 52 Church

Ennis Patrick, mach Jas Smart Mfg Co res w s John, 4 n of George
 Enright Thomas, lab, res e s Edward, near King
 Etherington John, lab, res 118 Buell
 " Thomas, brakeman G T R, res s s Brock, 2 w of Buell
 Etwell George E, clk postoffice, bds 22 Halladay
 Evans Ellen, dom E Clint
 " James, painter Cossitt Bros Co, res n s Brock, 2 w of Elm
 " Mrs Mary, bds 38 Buell
 " Susan M (wid T W), lvs n s James, 2 e of Ormond
 Everetts Alice (wid Rose), lvs 90 Pearl east
 " Mrs Catherine, head laundress Genl Hospital
 " Willard, tmstr, res n s Kingston road, 4 w of tollgate
 Eyre Gordon, wks C C Co, res 70 Victoria av, 2 n of James
 " Mrs Gordon, dressmkr 70 Victoria av, res same
 " Mary (wid Thomas), res 44 Pearl east
 " Richard H, lab, res n s Hartley, 1 w of Grant
 " Robert N, lab, lvs R H Eyre

F

Fader Edward, res 21 Bartholomew
 " Miss Laura B, lvs 21 Bartholomew
 Faichney Miss Edna, drsmkr, lvs W J Manahan
 " Wm, driver A E Cameron, bds F P Andrews
 Fairbairn Alfred W, trav, res e s Ormond, 1 n of Wellington
 " Ellen W (wid Joseph K), boarding house 9 Victoria av
 " Francis E, trav, res 55 James east
 Fairbanks Oliver E, driver H Brown & Sons, res 19 Buell
 Fairknowe Orphan Home, James Burges resident manager, King, n e cor First av
 Farr Harry Y, buyer R Wright & Co, res s s King, 4 e of Park

I. H. BRECK,
 ELECTRICIAN,
 ELECTRIC SUPPLIES. TELEPHONE 94.

SPECIALTIES: BELLS, ANNUNCIATORS,
 ELECTRIC HEATERS,
 WIRING FOR ELECTRIC LIGHTS.
KINGSTON, ONT.

CELERY and LETTUCE

ALL THROUGH THE WINTER SEASON.

Phone, 223.

R. B. HEATHER.

68

ALPHABETICAL DIRECTORY.

- Farr Wm, contr, res 127 Pearl east
Farrar Susan (wid George W), lvs 44 Wall
Farrier Miss Lizzie, lvs 99 James east
Farrow Robert K, genl agt Massey-Harris Co, res 72 James east
Fee Miss Maggie, lvs w s Murray, 1 s of North alley
Fenn Edward, helper J W Mann Mfg Co, bds Mrs E Guthrie
Fennell Henry E, fitter Jas Smart Mfg Co, res e s Home, 2 n of Jane
Fennell Sarah (wid John), lvs 98 Bethune
" Wm H, cutter Ont Glove Wks, lvs H E Fennell
Fenton John O, carp, res 45 William
" Miss Lizzie, clerk H H Cossitt, lvs 36 Murray
" Miss Margaret, furrier G R Griffin, lvs 36 Murray
" Mary (wid Wm), res 36 Murray
" Thomas, moulder, bds 15 Raglan
Ferguson Alexander, lab, res 7 Raglan
" Hugh, conductor G T R, res s s Pearl, 5 w of Maple
" Miss Lena, wks Abbott, Grant & Co, lvs 7 Raglan
" Marshall, lab, lvs 7 Raglan
" Peter, blksmth George, cor Chase, res 38 Church
" Samuel, porter Grand Central Hotel, res s s Abbott, 9 west of Perth
" Wm, attdt Asylum
Fidler J Ernest, Manager Molsons Bank, res bank building, Court House sq
" Mrs Charles E, res w s Park, 1 n of Pine
" Miss Grace, lvs s s King, opp Bennett
" Mr H A, bds Revere House
" Mary A (wid Richard A), res s s King, opp Bennett
" Miss May, bds Revere House
" Miss Maud, lvs w s Park, 1 n of Pine
" Sophia (wid Wm), lvs W B Robinson
Finch Frederick J, switchman GTR, res 172 Perth
Finch Wm, moulder, bds Mrs W E Loucks
Findlay Frances H (wid James), lvs 58 St Andrew
Fire Department, see index to Miscellaneous Directory
Fisher Alson A (Hutcheson & Fisher), res 39 Ormond
Fitton Alfred E, mach J W Mann Mfg Co, res e s Home, 2 n of Jane
" George H, mach J W Mann Mfg Co, bds Clifton House
" Margaret (wid James), lvs A E Fitton
Fitzgerald Mary, dom Mrs E Guthrie
" Samuel, carriagemkr C C Co, res 50 Victoria av
Fitzgibbon Thomas H, contr, res 70 James east
Fitzpatrick Albert E, clk H Brown & Sons, res 71 Perth
" Edward, contr, res 21 Richards
" Hannah (wid Hugh), lvs 17 Hamilton
" James T, tinsmith W H Harrison, res 17 Hamilton
" John, mldr, res 60 Buell
" John A, plumber G Ross, lvs 80 Buell
" Joseph, grocer and butcher 89 Buell, res Pearl, n e cor John
" Miss Lilly, lvs 60 Buell
" Thomas I, driver F M Pilgrim, lvs 60 Buell
" Travers, painter 24 Perth, res same
Fitzsimmons Charles A, clk postoffice, res 32 Home
" Elvira A (wid Robert), res 46 Broad
" Miss Ethel, lvs 51 Victoria av
" Ida (wid Herbert), res 51 Victoria av
" Wm A, contr, res 6 James west
Flanagan Charles, wks C C Co, bds Albion Hotel
" John, moulder Jas Smart Mfg Co, res 54 Jessie
Flanigan, see also O'Flanigan
" Frank, fireman GTR, lvs 58 Bartholomew
" Hiram, dairy n s Brock east, 1 e of Ormond, res same
" Hiram jr, lab, lvs n s Brock east, 1 e of Ormond

G. H. WEATHERHEAD Represents the

LARGEST PLATE GLASS INSURANCE CO. IN THE WORLD

And is prepared to write risks at close figures.

ELECTRIC

THE SUN LIFE ASSURANCE CO. OF CANADA

THE POLICY HOLDERS' COMPANY. WHY?

The management is without a parallel. The results beyond expectation.

ALPHABETICAL DIRECTORY.

69

Flanigan John, lab, res 58 Bartholomew
 " John lab, res 2 Cook's Row, ft St Andrew
 " Miss Minnie, dressmkr 21 Victoria av, lvs 58 Bartholomew
 " Miss Sarah, milliner, lvs 58 Bartholomew
 Fleming Annie C (wid Thomas), res 89 Pearl east
 " Miss Ethel M, studt, lvs 89 Pearl east
 " Miss Margaret, tchr Old West Ward Schl, lvs 53 Pearl east
 Fletcher Arthur L, lvs J E Fletcher
 " James E, clk B D Steacy, res s s Schofield av, 5 w of Perth
 " Margaret (wid James), lvs 16 Hill
 Flint Miss Florence F, lvs 44 James east
 " Samuel, res 44 James east
 Flora Miss Cornelia, lvs 31 Amy
 " Cornelius, studt, lvs 31 Amy
 " Felix, washerout GTR, res 31 Amy
 Fodey Thomas, lab, res 146 Pearl west
 Ford Mrs Henry, res n s King west, rear of J E Chrysler & Co
 " John, eng G T R, res 71 Wall
 Forneri Raymond, clerk Molsons Bank, bds 34 Broad
 Fortist Miss Maggie, tailoress Wm Birks, bds 40 Wall
 Forrester Edgar, physician, 82 St Andrew, res same
 Fortescue John P, clk Bank of Montreal, bds 34 Broad
 Fortier Albert, cigarmaker, bds Commercial Hotel
 Foster George, caretkr St Francis Xavier Church, lvs 48 Church
 " Miss Jennie, clerk, lvs w s Bethune, 2 n of Water
Foster J G & Co, Directory and Map Publishers, 12 Lombard st, Toronto (See back cover)
 " Miss Margaret, lvs w s Bethune, 2 n of Water
 " Robert, driver Geo Shields, res 48 Church
 " Sarah (wid Thomas), res 74 Abbott
 " Thomas, wks C C Co, res 79 Abbott
 " Wm, lab G E Shields, res w s Bethune, 2 n of Water

Foster Wm jr, lab G E Shields, lvs Wm Foster
 Fournier Marie (wid Joseph), laundress Revcre House
 " Louis, machinist Revere House
 Fowler Daisy, housemaid R Bowie
 " Mrs Jane, music tchr, res n s Pearl w, 2 w of Buell
 Fox Alfred J, lab GTR, res 17 Hill
 " Alonzo, sectionman C P R, res 144 Pearl west
 " Alonzo, car insp GTR, res 10 Hubbell
 " Benjamin, lab, res s s Abbott, 4 e of Maple
 " Charles, yardman Rathbun Co, res 13 Havelock
 " John, lab, res 10 Bartholomew
 " Joseph, lab, lvs w s Bartholomew, 6 n of Sophia
 " Lizzie, servant J A Page, lvs 10 Bartholomew
 " Marcella (wid Thos B), tchr Old West Ward Schl, res 129 George
 " May, servant Geo Easton
 " Thomas R, trimmer C C Co, res 56 Victoria av
 " Wm, hostler Bowie & Co, res 18 Park
 " Wm, lab, res w s Bartholomew, 6 n of Sophia
 Foxtan Albert E, cashier Jas Smart Mfg Co, lvs 173 Church
 " Alexander, head shipper Jas Smart Mfg Co, res n s King, 4 w of Beecher
 " John, carp, res 173 Church
 " Miss F Maude, stenog, lvs 173 Church
 Francis Mary A (wid Stewart), res 142 Perth
 " Sarah, nurse, 44 James east
 Frankham Wm, moulder, res 101 Abbott
 Franklin Annie (wid Archibald), res 12 Pearl west
 " Miss Florence, lvs 12 Pearl west
 " Miss Maggie, saleslady Geo Hutcheson, lvs 12 Pearl west
 " Malcolm C, studt, lvs 12 Pearl west
 Fraser Andrew (Fraser Bros), res Water, s e cor Bethune
 " Bros (Peter and Andrew), boat livery, foot of Bethune
 " Charles, lab G E Shields, res n s Water, 2 e of Park

I. H. BRECK,
 ELECTRICIAN,
 ELECTRIC SUPPLIES TELEPHONE 94.

SPECIALTIES: BELLS, ANNUNCIATORS,
 ELECTRIC HEATERS,
 ●●●● WIRING FOR ELECTRIC LIGHTS.
 KINGSTON, ONT.

-:- FINE PALMS, FERNS AND CUT FLOWERS -:-
FOR TABLE DECORATION.

Phone 223

R. B. HEATHER STORE :-:4 doors west of
Revere House

70

ALPHABETICAL DIRECTORY.

Fraser Harold, studt, lvs n s James, 1 w of Victoria av

" Mary A (wid Hon C F), res n s James, 1 w of Victoria av

Fraser O K (Brown & Fraser), res Court House sq, 2 e of C H av

" Peter (Fraser Bros), res s s Water, 2 e of Bethune

" Sarah (wid John), lvs 40 James west

" Wm asst eng Asylum, lvs same

Frazer John F, trimmer C C Co, lvs Walter Frazer

" Walter, barber King, cor Kincaid, res n s King, 1 w of Perth

" Walter E, mach, lvs Walter Frazer

Frego David, lineman Brockville L & P Co, res 11 Home

" Michael, lvs 11 Home

French Charles H, painter King east, over J Clutterbuck's, res same

" Frederick C, draughtsman, lvs Chas H French

Frost Charles H, foreman Ont Glove Works, res 57 James east

Fulford Miss Almira, agt York Co L & S Co, lvs 107 Abbott

" Miss Caroline E, lvs 97 Pine

" Charles C, barrister Dunham Block, lvs Elizabethtown

" Frank H, music instruments w s Court House av, res 53 Pearl east

" Fred W, carp, res 107 Abbott

Fulford George T (G T Fulford & Co), res s s King east, 1 e of First av

Fulford G T & Co, Proprietors Dr Williams Medicine Co, Fulford Block, w s Court House av

" James H, trav Dr Williams Medicine Co, res King, s w cor Ann

" Jephtha W, lvs J Fulford

Fulford John H, G T R Ticket Agent, Fulford Block, w s Court House av, res 97 Pine

" Miss Lillie, mntr, lvs 107 Abbott

Fullerton Adam, Druggist, n s King east, res s s King, 2 e of Park

Fulton Miss Lillie, res 99 Church

" Miss Maggie, tchr Victoria Schl, lvs 99 Church

G

Gaffield Nathaniel S, trav, res w s Sherwood, 3 s of King

Gaffney John H, clerk R Wright & Co, res 57 James west

Galbraith John, blksmith 92 Church, res 90 same

" Wm J, dentist, lvs 90 Church

Gallagher Charles A, clerk O'Donohoe Bros, lvs 46 Bartholomew

" Dennis, lab, res 64 Wall

" Dennis jr, mach Cossitt Bros Co, lvs 64 Wall

" Miss Eva F, dressmkr Miss M Flanagan, lvs 46 Bartholomew

" Frank, attdt Asylum

" Henry D, carp, res s s King west, over D Derbyshire & Co

" James, gardener J C T Cochran, res 46 Bartholomew st

" Miss Kate, clerk W H Comstock Co, lvs 46 Bartholomew

" Patrick, sectionman, res 30 Apple

" Wm H, painter, lvs 46 Bartholomew

Galloway Daniel, res 37 Wellington

" Rose A (wid George), lvs s s Sophia, 3 e of Ormond

Gamble Eliza (wid Robert), res s s Havelock, west end

" Fred W, clk Jas Smart Mfg Co, lvs 36 Church

" George, trav, res 12 Raglan

" Joshua C, trav, res n s Havelock, 3 from end

" Mary (wid John), res 54 Victoria av

" Robert H, insurance agent, res 36 Church

" Miss Sarah J, lvs 54 Victoria av

Gammell Jane (wid John), lvs 51 Havelock

" John A, brakeman G T R, res 32 Hubbell

Gardiner Amos, farmer, res 38 Wall

" Frank, eng G T R, res 8 Pearl east

" Frank, lab C C Co, lvs 38 Wall

" Lorne, lab C C Co, lvs 38 Wall

" Miss Lottie, lvs 38 Wall

" Miss Maria E, stenog Hutcheson & Fisher, bds 106 Buell

Garrett Andrew, conductor G T R, res n s Pearl, 2 w of Daniel

GREAT WEST LIFE

SHOWS LOWEST DEATH RATES, LOWEST EXPENSE
RATIO AND HIGHEST EARNINGS.

RESULTS: Lowest Cost and Best Returns to Insurers.

G. H. WEATHERHEAD, - - Agent.

THE SUN LIFE ASSURANCE CO. OF CANADA

THE POLICY HOLDER'S COMPANY. WHY?

The management is without a parallel. The results beyond expectation.

ALPHABETICAL DIRECTORY.

71

Garrett Ann, servant 64 James east
" Miss Annie, lvs 69 Pearl west
" George, res 56 Pearl west
" John S, mach, res 69 Pearl west
Gates Miss Louise, student, lvs e s Bethune, 2 s of James
" Mrs Sarah, res e s Bethune, 2 s of James
Gawin Wm, student, bds Mrs. W E Loucks
Gay Amos F, lvs 16 Daniel
" Charles W, prop Brockville Business College, res 16 Daniel
Geash Samuel J, slsmn Rathbun Co, bds Miss Rooney, Water st
Geddes Robert, carp, bds Mrs E A Fairbairn
Geiger Adolph G, clk Gilmour & Co, bds T F Colcock
Geiger Edward A, Secretary Brockville, Westport & Sault Ste Marie Ry, bds Mrs Kaufman
Gellena Joseph, plasterer, rms Gellena Block, King west
George Miss Eva, lvs 27 Apple
" James, engineer, res 27 Apple
" Mrs James, grocer, 27 Apple
" John, lvs J C George
" J Charles, mason, res w s First av, 1 n of Keefer
" Wm, helper J W Mann Mfg Co, lvs 27 Apple
" Wm, clk J A Page, lvs J C George
Germain John L, cond G T R, res Lancaster, cor Perth
Gibbins Robert F, carp Rathbun Co, res n s Pearl, 1 w of N Augusta rd
" Thomas, foreman Rathbun Co, res 10 Hill
Gibson John, cheese buyer, res 17 Perth
Giffin Hannah (wid James), res 42 Home
" James E, lab, res 29 Charles
" Philippa (wid Wm), lvs 29 Charles
" Richard, mason, res 30 James east
Gilbert Miss Dell, stenog G H Weatherhead, bds 60 Kincaid
" Miss Emily, drsmkr, bds 60 Kincaid
" Frederick R, woodvkr C C Co, lvs 11 Havelock
" Nelson, foreman C C Co, res 11 Havelock

Giles Miss Edith, tchr Colegiate Institute, bds e s Bethune, 2 n of King
Gilfoyle Ed, moulder, bds Comercial Hotel
Gilham Alfred H, uphol, res n s King west, over J Curtin's
Gill John M, pres James Smart Mfg Co (Ltd), res s s King, 5 e of Bartholomew
" Mary (wid Hugh H), lvs John Soper, King east
Gillieran Bessie, nurse C S Cossitt, lvs 71 Murray
" James, lab, lvs 71 Murray
" Margaret, lvs 71 Murray
" Mary, tailoress M J Kehoe, lvs 71 Murray
" Mary (wid James), res 71 Murray
Gillierlain Wm, prop Windsor House, Perth, n e cor George
" Wm J, clk Windsor House
Gillespie Elizabeth (wid John), res s s Church, 3 e of Beecher
Gilmour Albert (Gilmour & Co), res w s Clarissa, 2 n of King
" Clifford, student, lvs J H Gilmour
" H Harold, clerk Molsons' Bank, lvs Albert Gilmour
" James H (Gilmour & Co), res s s King e, opp N Augusta rd
" Miss Mabel, lvs J H Gilmour
" Wm A, vice-pres Brockville L & P Co, res Clarissa, n w cor King
Gilmour W J, Local Manager and District Superintendent Bell Telephone Co, rms 80 St Andrew
" & Co (James H and Albert Gilmour), whol grocers, n s King, near Perth
Gilpin Albert, fitter J W Mann Mfg Co, lvs 41 William
" Ellen (wid Wm), res 98 Perth
" James, yard foreman P McLaren, res 41 Richard
" R James, tmstr J W Mann Mfg Co, res 41 William
" Simon H, painter C C Co, lvs 98 Perth
" Walter, clerk D W Downey, rms Mrs M Church
" Wm, blacksmith C C Co, res e s Park, 3 n of Farm

I. H. BRECK,
ELECTRICIAN,
ELECTRIC HEATERS. TELEPHONE 94.

COMBINATION GAS AND ELECTRIC FIXTURES
AND ELECTRIC SUPPLIES IN STOCK.
REPAIRS OF ALL KINDS PROMPTLY ATTENDED TO.

KINGSTON, ONT.

Funeral Wreaths and Designs of Choice Cut Flowers

: PHONES :
GREENHOUSES, 56 - STORE, 223

R. B. HEATHER

72

ALPHABETICAL DIRECTORY.

Bilroy Eli E, lab, res w s Bennett, 1 n of Dyer
 " Gordon, blacksmith R B Easton, lvs same
 " Joshua, elev opr C C Co, res 232 Perth
 Girardin Jules (Jules Girardin & Co), res s s Pearl, 2 w of Perth
 " Jules & Co (Jules Girardin), cigar mnfr, Brock, n e cor Buell
 Glassford Miss Eliza, res n s King, 2 e of Park
 Glazier Ezekiel H, switchman G T R, res 23 Hubbell
 " Jemima (wid Stephen), res 9 Garden
 Gleason Bridget (wid Patrick), res 34 Apple
 " W Ernest, lvs 34 Apple
 " Miss Mary C, bkpr D W Ross, lvs 34 Apple
Globe Clothing House, S L Vineberg Proprietor, King, n e cor Buell (See opp inside front cover)
 Glover Miss Bertha, lvs s s Pearl, 5 w of Buell
 " Charles, mechanic C C Co, res s s Pearl, 5 w of Buell
 " Mrs Wm, lvs s s Pearl, 5 w of Buell
 Godkin Charles, moulder, res 16 Ann
 Godrey Mary (wid Oliver), bds 37 William
 Gogo Wm A, station agt B & W Ry, res w s Beecher, 1 n of Church
 Going Henry W, bicycles n s King west, res s s King, west of mill
 Gokey Mrs Betsy, lvs 80½ Buell
 Goldie Harry, clk Bank of Montreal, rms Pine, s w cor Garden
 Goldthorpe Miss Clara, lvs 6 Havelock
 " Fred, laundry w s John, 1 n of George, res same
 " Maria (wid Uriah), res 6 Havelock
 Gollan Lura J (wid Robert), grocer s s King, 9 w of Ann, res same
 Goodison Joseph H, res 174 Perth
 " Milford, driver T Nappy, res 173 Perth
 " Oliver, fireman G T R, lvs 174 Perth
 " Robert, fireman G T R, res s s Schofield av, 2 w of Perth

Gordon Ann (wid Robert), res 147 Bartholomew
 " Annie, servant C H Buell
 " Mrs Fred, lvs Chase st
 " James, moulder, lvs 147 Bartholomew
 " Nathaniel, wks Jas Smart Mfg Co, res s s James, 2 e of Ormond
 Gorrell Herbert R, pressman Times, res King west, over Culbert's
 Goulette O Alfred, foreman, res n s King west, over A E Cameron's
 " J Henry, trimmer C C Co, res 65 Buell
 Grace Miss Flossie, asst Murray & Son, lvs 10 Grant
 " Frederick H, clk Robt Wright & Co, lvs 10 Grant
 " Wm H, mach Jas Smart Mfg Co, res 10 Grant
 Graham Archibald, carp J Briggs & Son, res 36 James west
 " Archibald jr, clk C P R ticket office, lvs 36 James west
 " Charles, lab Peter McLaren, lvs 36 James west
 " Eleanor (wid Rev Wm H), lvs G P Graham
 " Frank E, trimmer C C Co, lvs 36 James west
 " George, brakeman G T R, res 204 Perth
 " George A, agent, bds 113 George
Graham George P, Managing Director Recorder Printing Co (Ltd), res n s King west, 4 e of Beecher
 " Miss Hattie, tchr Victoria school, lvs J E Davis
 " John R, eng B & W Ry, res Brock, n e cor Elm
 " Richard L, dentist n s King west, res same
Grand Central Hotel, S Connor Proprietor, n s King west, cor Chase
Grand Trunk Railway Ticket Office, G T Fulford & Co Agents, Fulford Block, w s Court House av (See front cover)
 " Trunk Freight Sheds, William, n of Brock, station, Perth st

FIRE INSURANCE

THE LARGEST AND MOST RELIABLE
BRITISH AND CANADIAN COMPANIES

are represented by **G. H. WEATHERHEAD, Weatherhead Block.**

THE SUN LIFE ASSURANCE CO. OF CANADA

THE POLICY HOLDER'S COMPANY. WHY?

Their interests are supreme, and their appreciation a strong factor in its success.

ALPHABETICAL DIRECTORY.

73

Grange George, tinsmith, lvs 69 Garden
Grant Miss Bella, nurse General Hos-
pital, lvs 110 Pearl w
" Charles, shipper Ont Glove Works,
res 19 Apple
" Miss Jean, tchr B B C, bds 107 Pearl
east
Grant John (Abbott, Grant & Co),
res 110 Pearl west
" J Percy, clk Abbott, Grant & Co, lvs
110 Pearl west
" Miss Katie, lvs 110 Pearl west
Gravelle Frank O, carter, res n s Dyer,
2 e of Bartholmew
" Thomas, cab owner, res w s Barthol-
omew, 5 n of Sophia
Gray Benjamin, car insp C P R, res s s
Pearl, 4 e of Maple
" Benjamin A, clk Robt Neill, lvs s s
Pearl, 4 e of Maple
" Wm E, carp, res 53 Havelock
Great Northwestern Telegraph Co, Wal-
ter E Norman agent, w s Court
House av
Greene J & Co (Jonathan Greene), book-
sellers, King w, cor Apple
" Jonathan (J Greene & Co), res 13
Victoria av
Greer Miss Mildred, dressmkr Miss M
Rowland, bds Mrs L Kilbourn
" Samuel, janitor Victoria School, res
w s Murray, 1 n of King
" Wm J, carter, res n s King, 4 w of
Cedar
Griffin Emily, nurse, lvs 28 Broad
Griffin G R, Furrier, King east, 3 e
of Court House av, res Broad, s w
cor Jane
Griner Alfred, wks Ont Glove Works,
lvs Robert Simpson
Grothier George G, tinsmith W H Har-
rison, lvs 69 Garden
" Miss Kate, lvs 69 Garden
" Sarah (wid George), res 69 Garden
Grubbe Harry H, clk Bank of Toronto,
bds 28 William
* Grue Lewis S, wks J Briggs & Son, res
96 Church
Grundy John, wks C C Co, res n s Ab-
bott, 4 e of Raglan
Guest Thomas H, shipper Jas Smart
Mfg Co, res 1 Franklin
Gullboard George, cond G T R, res 81
Buell

Gullboard George A, wks J Briggs Son,
lvs 81 Buell
Guiney Jennie, cook 44 James st east
" Kate, servant G H Weatherhead
Gunn Caroline (wid Samuel), lvs s s
James, 1 w of John
" Harry, lab, lvs s s James, 1 w of
John
" Margaret (wid Wm), res e s Ormond,
1 n of King
" Sarah A, dom G B Smart
Guthrie Mrs Elizabeth, boarding house,
Court House sq, n w cor George
" James, hostler Clifton House
" James J, res Court House sq, n w
cor George
Gwynne Robert, fireman G T R, res 145
Pearl east
Hackett Annabella (wid Henry), lvs 118
Bartholomew
" Henry A, driver J J Curran, lvs 118
Bartholomew
" Miss Margaret, lvs 32 Church
" Thomas, lvs 32 Church

H

Hagerty Albert, contr, res s s Prescott
rd, 6 e of toll gate
Haggarty James, coalman G T R, res s
s Eleanor, 2 e of Norton
Haig Miss Alice, opr C C Co, rms Wea-
therhead Block
" Miss Jane, opr C C Co, rms Weather-
head block
Hall Alexander, lab, lvs w s Park, 1 s
of G T R
" Miss Annie, lvs Mrs Rose Hall
" Duane R, brakeman G T R, res 71
John
" Miss Evelyn, tailloress Brownlee &
Co, lvs 11 Pearl w
" Miss Flossie, furrier G R Griffin, lvs
11 Pearl west
" James, driver C C Coal Co, res Chis-
lett, cor Morgan
" James, plumber Brown & Semple, lvs
s s George, 6 e of John
Hall James & Co (John MacLaren)-
Proprietors Ontario Glove Works,
Manufacturers of Gloves, Moccas-
ins, Snow Shoes and Suspenders,
foot of Broad street

I. H. BRECK,
ELECTRICIAN,
ELECTRIC SUPPLIES. TELEPHONE 94.

SPECIALTIES: BELLS, ANNUNCIATORS,
ELECTRIC HEATERS,
●●●●● WIRING FOR ELECTRIC LIGHTS.
KINGSTON, ONT.

R. B. HEATHER, Choice Cut Roses

Store 4 doors west of Revere House.

Telephone 223

74

ALPHABETICAL DIRECTORY.

- Hall James H, carter, res 11 Pearl west
" John, chief of Fire Dept, res s s George, 6 e of John
" John, yardman People's Coal Co, res 23 Richard
" Margaret F, lvs 11 Pearl w
" Miss Mary E, tailoress, lvs 11 Pearl west
" Rose (wid John), res n s George, 11 west of Buell
" Wm F, hostler J W Leach, bds same
" W John, clk R C McHenry & Co, lvs 11 Pearl west
Halladay Levina (wid Noah), res Mill, n e cor Halladay
Halpin James, trackman G T R, res s s James, 1 w of Bethune
Hamill Smith S, foreman mach Cossitt Bros Co, rms King, n e cor Orchard
Hamm Arthur, dyer Ont Glove Works, bds Grand Central Hotel
Hanna Miss I Arvilla, housekpr 101 Buell
Hannah Miss Eliza, dressmaker 27 Edward, res same
" Miss Ellen, res n s Brock, 6 w of Buell
Hannan Francis, produce dealer, s s Brock east, 1 e of Ormond, res same
" Victor, mach Cossitt Bros Co, lvs s s Brock e, 1 e of Ormond
Hanton Miss Annie, lvs s s Keefer st
" Thomas, gardener Judge H S McDonald, res s s Keefer st
Harding T J B, druggist s s King, cor Board, res 31 Wall
Harding W Ernest, M D, Physician and Surgeon, Office Hours, 2 to 4 and 7 to 8 pm. Telephone 172, Office King street, opposite Court House avenue, over Harding's Drug Store, res centre house, Sheridan Terrace, King east, Telephone 135
Hardy Edward, gardener, res w s Park, 1 n city limits
Hare Thomas, eng G T R, res p s Lewis, 4 e of William
Harmer Cora B, lvs w s Ormond, 1 n of James
Harmer Rebecca, waitress St Lawrence Hall
Harper Abraham, lab, res 40 Front av
" Charles, lab, lvs n s Amy, 3 e of Park
" Charlotte (wid Benjamin), bds St Lawrence Hall
" David, lab, res 58 Sophia
" Miss Effie, lvs 45 Sophia
" Mrs Ella, waitress Grand Central Hotel
" George, lab, res s s Amy, 6 e of Park
" Jane (wid Wm), res King east, over A Fullerton's store
" Samuel, lab, res n s Amy, 3 e of Park
" Wm, lab, res 45 Sophia
Harris Herbert F, pntr, res 142 James east
" John, bds 25 Church
Harrison Miss Euphemia, lvs 11 Grant
" Mrs Margaret (wid Thomas), lvs 11 Grant
" Miss Theresa, lvs 11 Grant
" Wm H, stoves and tinware, n s King west, res 11 Grant
Hart Dennis, appr Brown & Semple, lvs 48 Daniel
" Frank, appr Brown & Semple, lvs 48 Daniel
" John B, clk Cossitt Bros Co, lvs 48 Daniel
" Patrick, eng G T R, res 48 Daniel
" Thomas, lab, res s s North Alley
Hartman Maud, housemaid C L Benedict
Haskins Delorma, washer out G T R, res s s Brock, 3 w of Buell
" Herman, pntr C C Co, bds 37 William
Hatton James, brakeman G T R, res 30 Hubbell
Haun Miss Agnes, laundress J W Higgins, lvs 19 Jones
Hawkes Miss Blanche, stenog, lvs Geo Crain
Hawkins Frederick, wks Jas Smart Mfg Co, wringer dept, bds Mrs W E Loucks
" George, lab, lvs s s James, 1 e of Ormond
" Henry, lab, lvs s s James, 1 e of Ormond

The Public

When considering Insurance should remember that **Weatherhead's Agency** is noted for its Prompt and Liberal Settlements.

G. H. WEATHERHEAD, Agent.

THE SUN LIFE ASSURANCE CO. OF CANADA

LEADS, OTHERS FOLLOW. More new business secured annually than by any two competitors. More sunshine in its policy, and perfect protection in its possession.

ALPHABETICAL DIRECTORY.

75

Hawkins Miss Mary, lvs s s James, 1 e of Ormond

" Wm, porter Geo Hutcheson, res s s James, 1 e of Ormond

Hay Charles J (J Hay & Sons), res s s King, 2 w of Bethune

Hay Rev James (J Hay & Sons), lvs s s King, 2 w of Bethune

Hay J & Sons (Rev. James Charles J and Norman), florists, King, cor Bethune

Hay Norman (J. Hay & Sons), lvs s s King, 2 w of Bethune

Hayes Albert A, lab C C Co, res 16 Front avenue

" Allan W, Jeweller 9 Perth, res 75 Buell

" Bernard J, appr, lvs Mrs C Hayes

" Catherine (wid Erl), lvs 47 Pearl e

" Catherine (wid Martin), res n s Water, 5 e of Market sq

" Delorma F, dentist, s s King west, over Swart's store, res 11 James w

" D Wilbert, clk Lewis & Patterson, res 47 Pearl east

" Miss Elizabeth, lvs Mrs C Hayes

" Herbert F, asst Murray & Son, lvs Thomas Hayes

" James, tmstr C C Co, res s s Eleanor, 1 e of William

" Martin, driver Dom Exp Co, lvs Mrs C Hayes, Water st

* " Miss Tene, lvs 11 James w

" Thomas, carter, res n s King, 2 w of Cedar

Hayward Isabella (wid Paul D), lvs s s King, 10 e of Ford

Haywood see Heywood

Hazelwood Miss Etta, lvs W J Hazelwood

" Wm J, res King, s w cor Orchard

Healey Annie M (wid John), lvs King, s e cor Ford

" Joshua H, grocer, King, s e cor Ford, res same

" Miss Lillie, lvs King, s e cor Ford

" Mary (wid John), res w s Bartholomew, 2 n of Wellington

" Miss Mima, lvs King, s e cor Ford

" Roland, bartender Revere House, lvs w s Bartholomew, 2 n of Wellington

Heasley Almira (wid James), res e s Ann, 3 n of Hartley

" Almira (wid Joseph), res s s Pearl, 2 e of Maple

" George B, finisher J Briggs & Son, lvs s s Pearl, 5 w of Raglan

" Miss Mary, lvs Mrs A Heasley, Ann street

" Richard, carp Rathbun Co, res s s Pearl, 5 w of Raglan

Heath Alexander, carp, res n s King, 5 e of N A rd

Heather Richard B, Florist, s s King east, res Kingston road (See left top lines)

Hegadorm Charles, painter C C Co, res s s King east, over Mrs Henderson's

Henderson Albert B, salesman J J Henderson, lvs same

" Mrs George, grocer s s King east, 7 w of Bethune, res same

" James J, btchr n s King east, res n s Prescott rd, 2 e of toll gate

" John, lab, res n s Kingston road, 6 w of toll gate

" Mary (wid John), lvs A G Perry

" Rev W G, pastor George St Meth Church, res s s Pine, 2 e of Garden

" Wm R, lvs J J Henderson

Hendry Wm, farmer, res n s Kingston road, 5 w of toll gate

Hennessy James H, woodwkr C C Co, res 27 Charles

Henry Albert E, eng Abbott, Grant & Co, res e s N Augusta rd, 1 n of Keefer

Herbert Ernest, wks Jas Smart Mfg Co, lvs 83 Perth

Herrick Lucinda (wid Warren), lvs e s John, 1 n of George

Herron James, florist s s Prescott rd, 1 w of toll gate, res same

Hewitt Miss Florence, lvs 42 Murray

" Miss Grace P, dressmkr 42 Murray, lvs same

" Sarah (wid Wm A), res 42 Murray

Hetherington see Etherington

Heywood Jonathan, caretkr G T R reading room, res 83 Perth

Hickie Fanny (wid Lawrence), res s s Church, 2 e of Beecher

I. H. BRECK,
ELECTRICIAN,
ELECTRIC HEATERS. TELEPHONE 94.

COMBINATION GAS AND ELECTRIC FIXTURES
AND ELECTRIC SUPPLIES IN STOCK.
REPAIRS OF ALL KINDS PROMPTLY ATTENDED TO.

KINGSTON, ONT.

CELERY and LETTUCE

ALL THROUGH THE WINTER SEASON.

Phone, 223.

R. B. HEATHER.

76

ALPHABETICAL DIRECTORY.

- Hicks F D, atndt Asylm
Hickson Miss Beatrice, studt, lvs e s Orchard, 1 n of Pine
Higgins Fred D, wks C C Co, lvs 63 Buell
" James W, Indry s s King e, 1 w of Revere House, grocer Park, n e cor Water, res same
" J Patrick, crate mkr C C Co, res 63 Buell
Higgins Michael J, Livery and Boarding Stables, St Lawrence Hall, e s Buell, 1 n of Church, res 14 James west
" Richard J, boat livery foot of Henry st, res 27 Jones
Hilliard John, glovemkr, lvs Mrs L Hilliard
" Mrs Leonard, bdg hse n s Water, 3 e of Broad
Hillis Miss Carrie, glovemkr, lvs S J Watson
" Hance, watchman Ont Glove Wks, res e s Stewart, 2 n of Pearl
" Herman M, clerk C C Lyman & Co, lvs e s Stewart, 2 n of Pearl
" James, lvs 14 Halladay
Hillman Dennis N, cond GTR, res 17 Hubbell
" Ernest L, student, lvs 17 Hubbell
" Thomas N, carp, lvs 17 Hubbell
Hines Oscar P, wks C C Co, bds 38 Buell
Hinnners Mildred, servant, 55 James east
Hislop John B, eng GTR, lvs Mrs M Hislop
" Margaret (wid Thomas), res CPR track, off Park
Hitcheock Effie L (wid John), res s s King, 5 w of Ann
Hobbs Hattie, dom 37 Bartholomew
Hodge Charles T, woodwkr Cossitt Bros Co, lvs C W Hodge
" Charles W, lab, res s s Church, 2 w of John
Hogan Bartholomew E, mason, res 64 Buell
" Carrie (wid George), glovemkr, res 39 James west (upstairs)
" Miss Margaret S, dressmkr, lvs 64 Buell
Holden Miss Ruth, drsmkr Miss M Rowland, lvs J C Jacks
Hollingsworth George J, baker Abbott, Grant & Co, lvs 77 Church
" Miss Jennie, lvs 77 Church
" Mary A, cook Asylm
" George H, woodworker C C Co, res 78 Pearl east
Hollister Charles H, finisher C C Co, lvs 26 Front av
" Edson S, blacksmith GTR, res 26 Front av
Holmes James F, carp Rathbun Co, res 72 Wall
" Mordant T, clk Centennial Hotel
" Wm R, fnshr C C Co, bds Commercial Hotel
Hooker John, tailor, res w s Georgina, 6 n of Pearl
Hoover Samuel, barber n s King west, res e s Market sq, 3 s of King
Hopkins Miss Bridget, housekeeper 53 Church
" George T, carp Rathbun Co, res s s Chislett, 1 w of Perth
" Miss Gertrude, glovemkr, lvs G T Hopkins
" Miss Marion, glovemkr, lvs G T Hopkins
Horan Miss Bridget, tailoress Moore & Mowat, lvs 182 Pearl east
" Mary (wid Thomas), lvs 182 Pearl east
" Peter, lab, res 182 Pearl east
Horton George, lvs Samuel Horton
" George L, clk C P R, lvs 16 Pearl west
" Joseph, painter Cossitt Bros Co, lvs 16 Pearl west
" Josephine (wid Samuel), res 16 Pearl west
" Miss May, music teacher, lvs 16 Pearl west
" R N, physician n s King east, 3 e of Bethune, res same
" Samuel, market gardner, Lancaster st, res same
" Wm K, yardman C P R, res 18 Pearl west
Hosie Miss Agnes, saleslady H B Wright & Co, rms S M Craig

G. H. WEATHERHEAD Represents the
LARGEST PLATE GLASS INSURANCE CO. IN THE WORLD
And is prepared to write risks at close figures.

LONDON GUARANTEE & ACCIDENT CO.

ASSETS \$2,000,000.00. HAS PAID OVER \$3,000,000.00 IN CLAIMS.
 Every man should carry an Accident Policy. Represented by I. J. MANSELL.

ALPHABETICAL DIRECTORY.

77

Hough Charles, wks Jas Smart Mfg Co, lvs 112 Park
 " Thomas H, blksmith C C Co, res 112 Park
 " Wm H, stoker Asylum, res 203 Pearl east
 Hourigan Miss Charlotte, lvs 29 James west
 " Jeremiah, contr, res 29 James west
 " John, clk Lewis & Patterson, lvs 29 James west
 " Margaret, dom Mrs E Howison
 Houston Miss Annie, milliner, lvs 17 Daniel
 " Catherine (wid George K), res King east, over D W Ross' store
 " Miss Lizzie, lvs King east, over D W Ross's store
 Howard Amelia (wid Albert), res 22 Railway av
 Howard John, bds n s Pine, 2 e of Orchard
 Howison Bertred, tailor Moore & Mowat, lvs 11 Jones
 " Edward, joiner Peter McLaren, res Jessie, n w cor Edward
 " Eliza (wid George), res Edward, s w cor King west
 " George C, lvs Mrs E Howison
 " George C, confr, res n s King west, over McConkey's
 " R James, joiner P McLaren, res 5 Abbott
 " Thomas, trav, res s s King, 3 w of Opera House
 " Wm H, painter, lvs 79 Buell
 " W Stanley, lvs Mrs E Howison
 Hcyt Susie, housemaid J C T Cochrane
 Huddleston Fred, driver C C Coal Co, res s s Lewis, 3 e of Perth
 " George W, foreman J W Mann Mfg Mann Mfg Co, res s s Schofield av, 3 w of Perth
 Hudson Ernest A, trimmer C C Co, res n s Pearl, 1 e of Ormond
 " Richard, prop Ottawa House, e s Market sq
 Hudspeth Adam C, ledgerkpr Bank of Toronto, bds 28 William
 Hughes Charles, lab A G McCrady & Sons, res w s Sherwood, 4 s of King

Hughes Margaret (wid Edward), lvs n s Water, 3 e of Orchard
 " Miss Marguerite, boarding house 25 Church
 Humble Christopher, capt ferryboat, res e s Orchard, 2 n of King
 " Christopher, lab, res 24 Wellington
 " Miss Ella B, milliner R Wright & Co, lvs e s Orchard, 2 n of King
 " Fredk B, lvs Thos Humble
 " Harry W, clerk, lvs e s Orchard, 2 n of King
 " James W, baker, lvs T Humble
 " Miss Laura, lvs T Humble
 " Thomas, eng Bowie & Co, res e s Park, 7 n of Amy
 Hume Alexander H, res w s Park, 1 s of James
 " Miss Gertrude B, lvs w s Park, 1 s of James
 Hungerford E P, ledgerkeeper Bank of Montreal, lvs T J B Harding, s e cor Wall and James
 Hunt Luther G, lvs 52 Broad
 Hunter Ernest, lvs s s King, 2 w of Mabel
 " George, electro plater, res s s James, 2 w of Bethune
 " John, butcher H Perth, res s s King, 2 w of Mabel
 Hurd Andrew, res 39 Apple
 " Mrs Andrew, boarding 39 Apple
 " Horace H, bkpr Rathbun Co, lvs 39 Apple
 " Joan, clerk M Silver, res 46 Pearl east
 Huriburt Miss Josie, lvs 74 James east
 Hurley Charles, eng GTR, res 76 Buell
 " Mrs Ellen, lvs 116 Park
 " John, tailor Moore, & Mowat, res 113 Church
 " Miss Mary, tailoress Moore & Mowat, lvs 76 Buell
 Husband Almeron J, tchr Collegiate Institute, bds Mrs A Reynolds
 Hussey Frank, caller GTR, bds Pearl
 Hussey Mary A (wid Michael), res 98 Pearl west
 Hutcheson Miss Annie R, tchr Victoria school, lvs 125 James east
 " Eliza (wid James), lvs 125 James east

I. H. BRECK,
 ELECTRICIAN,
 ELECTRIC SUPPLIES TELEPHONE 94.

SPECIALTIES: BELLS, ANNUNCIATORS,
 ELECTRIC HEATERS,
 ●●●●● WIRING FOR ELECTRIC LIGHTS.
 KINGSTON, ONT.

WORLD

-:- FINE PALMS, FERNS AND CUT FLOWERS -:-

FOR TABLE DECORATION.

Phone 223

R. B. HEATHER

STORE:--4 doors west of
Revere House

78

ALPHABETICAL DIRECTORY.

Hutcheson George, Dry Goods,
s s King East, res James, s w cor
Ormond
" George A, trav Jas Smart Mfg Co,
res 125 James east
Hutcheson James A (Hutcheson
& Fisher, lvs s s James, 1 w of
Ormond
Hutcheson & Fisher (James A
Hutcheson, Alson A Fisher), Bar-
risters, Solicitors, Etc, Fulford
Block, w s Court House av
Hutton Charles, mach hd J W Mann
Mfg Co, res w s John, 3 n of
George
" George, boat bldr, res 10 Apple
" George jr, painter J W Mann Mfg
Co, res s s George, 2 e of Buell
" James, lvs 10 Apple
" Miss Nellie, lvs 10 Apple
Huxtable Robt, Capt Salvation Army,
res King east, over Ault & Rey-
nolds

I

Imrie David, res s s Church, 4 w of
Charissa
Imrie George, student, lvs David Imrie
" Miss Grace, lvs David Imrie
Inglis Mrs Elizabeth, cook W H Com-
stock
" Wm E, brass fnshr, res 49 Jane
Ingram Herbert, lab, lvs James Ingram
" James, tmstr, res w s Maple, 2 n of
Church
Inland Revenue Office, (James A
Wood Deputy Collector, P O Bldg,
Court House av
Irvine Gerrard, policeman, res s s King
west, over McMillan's drug store
" John, moulder, res 143 Church
" Thomas, carp, bds Geo Clithro
Irwin Thomas, tollgate keeper, Prescott
road
Island City Skating Rink, s s Jane,
cor St Andrew

J

Jacks James C, florist J Hay & Sons, res
n s King, 2 e of East av

Jackson Mrs Alfred E, lvs 28 Blake
" Miss Fanny E, res s s King, 4 e of
Bartholomew
" Fred W S, cutter Ont Glove Wks,
res s s Pearl, 3 e of Daniel
" George, lab, res Hartley, n e cor
Ann
" Harry, cigarmaker, lvs 68 Park
" James, cheese maker, res 60 John
" Jeremiah, lab, res 7 Elm
" John, lvs H G Richardson
" Joseph T, painter Robt Johnston, res
51 Wall
" Miss Mary E, lvs 68 Park
" Miss Mattie, lvs 68 Park
" Samuel A, clerk Moore & Mowat, lvs
68 Park
" Susan (wid Joshua), res 68 Park
" Thomas, watchman C P R, res w s
Ormond, near round house
" Col. Wm H, res n s Pine, 1 w of Or-
chard
" W F, phy King, cor Kincaid
Jacobs John B, works J J Henderson,
bds same
" John F, gardener, res 151 Bartholo-
mew
" Maggie (wid John H), grocer 88 Bar-
tholomew, res same
" Mary (wid Wm), res n s Prescott
rd, 5 e of tollgate
" Robert, lab, res e s Bartholomew,
2 s of Blake
" Wm Francis, tmstr Rathbun Co, res
n s Lewis, 1 e of William
James Archibald, genl agt Manufac-
turers' Life Ins Co n s King west,
over G A Rudd & Co, res same
" Robert W, clerk T J B Harding, res
67 Garden
Jamieson Elizabeth (wid Peter B), res
n s George, 1 w of C H sq
" Miss Margaret, music tchr, lvs n s
George, 1 w of C H sq
Jennings Bridget, dom 58 St Andrew
" David, bookkeeper, lvs w s Bartholo-
mew, 3 n of Pearl
" Harry, eng, lvs w s Bartholomew, 3
n of Pearl
Jento Napoleon T, eng, res w s Daniel,
2 s of Brock

GREAT WEST LIFE

SHOWS LOWEST DEATH RATES, LOWEST EXPENSE
RATIO AND HIGHEST EARNINGS.

RESULTS: Lowest Cost and Best Returns to Insurers.

G. H. WEATHERHEAD, - - Agent.

I.
ELEC

LLOYD'S PLATE GLASS INSURANCE CO.

Largest Plate Glass Insurance Co.
in the world.

Represented by
I. J. MANSELL.

ALPHABETICAL DIRECTORY.

79

Jento Timothy, eng Rathbun Co, res n s Water, 5 e of Orchard
 " Tolford, appr Jas Smart Mfg Co, lvs N T Jento
 " Wm J, eng Str Albani, res King west, s e cor Mill
 Johnson Edward, painter C C Co, res s s Brock, 1 w of Buell
 " George, brewer Bowle & Co, res 6 Hamilton
 " John, cooper, res 76 Abbott
 " Miss Maggie, waitress Mrs C J Cook
 " Peter J, sectionman C P R, res 9 Hamilton
 " Walter S, res n s King, 2 e of N A road
 Johnston Albert, moulder, res 65 Garden
 " Albert H, clk Wm Johnston, lvs same
 " Charles E, salesman R Wright & Co, lvs 57 Havelock
 " Charles W, asst insp weights and measures and inspr of gas, res 57 Wall
 " John A, grocer 26 Buell, res 44 Wall
 " Miss Lizzie S, mlrny n s King, 3 w of C H av, res same
 " Maggie, cook Major Walsh
 " Miss Nancy A, lvs 26 Buell
 " N Alvina (wid Thomas), lvs 26 Buell
 " Robert, painter rear Dr Jackson's, Kincaid st, res 2 Halladay
 " Samuel, prop Commercial Hotel, King, n w cor John
 " Stella, dom 41 Victoria av
 " Thomas, mach Jas Smart Mfg Co, res s s George, 7 e of John
 " Wm, lab, res s s Sophia, 3 e of Ormond
 " Wm, butter and cheese dealer n s King west, res s s George, 9 e of John
 " Wm C, mngr J A Johnston, res 26 Buell
 " Wm J, blacksmith, res 57 Havelock
 Jones Arthur H, lvs King, s w cor McCrady
 " Miss Blanche, lvs n s James, 2 e of Ormond
 " Chillon, res n s King, 2 e of First av

Jones David B, Managing Director Brockville Loan and Savings Co and Division Court Clerk, Office Comstock Block, e s Court House av, res Pine, s e cor Park
 " Elmer W, barrister Fulford Block, lvs Pine, s e cor Park
 " Miss Flora H, lvs 8 Victoria av
 " Miss Gertrude, lvs n s James, 2 e of Ormond
 " J Harold, student, lvs D B Jones
 " Miss Mary S, lvs n s James, 2 e of Ormond
 " Robert M, mason, lvs King, s w cor McCrady
 " Susannah (wid Robert), res King, s w cor McCrady
Jones Wm H, Collector of Customs, P O Bldg, Court House av, res n s James, 2 e of Ormond
 " W Spencer, organist Wall St Meth Church, rms James, s w cor Orchard
 Joy Alfred, foreman packer Jas Smart Mfg Co, res s s Church, 5 w of Clarissa
 " T Wm, moulder, res 123 George
 Joynt Lizzie, cook C S Cossitt
 Judson Joel, agt carriages, etc, n s King, 4 w of Chase, res 62 James east

K

Kaufman Mrs F E, music teacher, n s King, 5 e of Court House av
 Kavanagh see also Cavanagh
 " Andrew, brakeman G T R, bds James Dillon
 " Charles J, brakeman G T R, bds James Dillon
 Kearns Miss Celia, artist, lvs Thos Kearns
 " Fred R, carp, res 27 Wellington
 " Samuel, mach hd Rathbun Co, res 4 Franklin
 " Thomas, insp Rathbun Co, res Water, n w cor Park
 " Wm, lab, bds Mrs. Alice Redgate
 " Wm J, mach hd Rathbun Co, res 24 Pearl east

I. H. BRECK,
ELECTRICIAN,
ELECTRIC HEATERS. TELEPHONE 94.

COMBINATION GAS AND ELECTRIC FIXTURES
AND ELECTRIC SUPPLIES IN STOCK.
REPAIRS OF ALL KINDS PROMPTLY ATTENDED TO.
KINGSTON, ONT.

THE EXPENSE
to Insurers

Funeral Wreaths and Designs of Choice Cut Flowers

: PHONES :
GREENHOUSES, 56 - STORE, 223

R. B. HEATHER

80

ALPHABETICAL DIRECTORY.

- Keech Charles H. painter C C Co, res w s Park, 2 n of Pine,
" Mrs Charles H. taxidermist w s Park, 2 n of Pine, res same
Keeler Miss Clara A, milliner, lvs e s John, 1 n of George
" John M. shipper Massey-Harris Co, res e s John, 1 n of George
Kehoe Miss Bella, clerk W H Comstock Co, lvs King west, over McMillan's
Kehoe John M, clerk M J Kehoe, lvs same
" Michael J, tailor n s King west, res same
" Thomas J, cutter M J Kehoe, lvs same
" Wm C, bkpr M J Kehoe, lvs same
Kelly Thomas M, carp G T R, res Chislett, n e cor Richards
Kellough George, cabtmkr J Briggs & Son, res s s King west, over Orme's store
Kelly Alonzo, wks C C Co, lvs Samuel Hooper
" Miss Annie, music tehr, lvs 22 Havelock)
" Miss Anna M, res 21 James west
" Ben, artist, lvs 84 James east
" Benjamin E, woodwkr C C Co, res 96 Bethune
" Miss Catherine, drsmkr, lvs Timothy Kelly
" David J, moulder, lvs n s Emma, 8 e of Park
" Edward J, clerk D W Downey, lvs s s Water, 4 e of Ferry st
" Elizabeth (wid George), res n s Emma, 8 e of Park
" Miss Ida M, lvs n s Emma, 8 e of Park
" James, lab G E Shields, res s s Water, 7 e of Broad
" James H, engineer waterworks, res 26 Apple
" James H, slsmn R Wright & Co, lvs 26 Apple
" Mrs John, dem Revere House
" John H, brakeman G T R, res 74 Wall
" John T, brakeman GTR, res w s Maple, 1 s of Pearl
Kelly Miss Kate, drsmkr 22 Havelock
" Lesley, artist, res 84 James east
" Miss Lizzie, grocer 22 Havelock
" Martin, sailor, lvs 37½ James west
" Mary (wid James), res 37½ James west
" Miss May, cash'er C T Cahoe Bros, lvs s s Water, 4 e of Ferry
" Patrick, tmstr Rathbun Co, res n s Brock, 12 w of Buell
" Samuel J, woodworker C C Co, res 31 Georgina
" Thomas, mason, res 22 Havelock
" Timothy, yardman Ault & Reynolds, res s s Water, 4 e of Ferry
" Victoria, cook Commercial Hotel
" Wm, cab owner, res 95 Church
" Wm, fireman GTR, res s s Lewis, 2 e of Perth
" Wm, tmstr Cossitt Bros Co, res Lewis, 3 e of William
" Wm, wks C C Co, lvs Samuel Hooper
" Wm J, lab, res n s Emma, 3 w of Ormond
" Wm L, carriagemkr C C Co, res 13 James west
Kelsey Raymond C, wks C C Co, lvs 165 Perth
Kemp Lizzie, laundress Asylum
Kendall Ellen (wid Amoret Y), res e s Daniel, 2 n of Pearl
" Ernest W, teacher, lvs e s Daniel, 2 n of Pearl
" Miss Louise M, student, lvs e s Daniel, 2 n of Pearl
Kennedy Ellen (wid Edward), res 116 Park
" Katie, cook R Bowie
" Walter, bartender Clifton House, res George
" Wm, painter, bds 68 Buell
" Wm, lab, res 40 (a) Church
Kenny see also Kinney
" Catherine (wid Patrick), lvs 84 Perth
" E Lane, student, lvs 43 Pearl east
" Mary (wid James), lvs 46 James west
" Robert T, dentist e s Court House av, res 43 Pearl east

FIRE INSURANCE

THE LARGEST AND MOST RELIABLE
BRITISH AND CANADIAN COMPANIES

are represented by G. H. WEATHERHEAD, Weatherhead Block.

ELECTR

THE SUN LIFE ASSURANCE CO. OF CANADA

THE POLICY HOLDER'S COMPANY. WHY?

The management is without a parallel. The results beyond expectation.

ALPHABETICAL DIRECTORY.

81

Kenville Fred, driller J W Mann Mfg Co, lvs 11 Jones
 " James, lab Cossitt Bros Co, res S Pearl west
 " John L, eng, lvs 11 Jones
 " Mitchell, boat livery foot of Henry st, res 11 Jones
 Kerr Charles R, brakeman GTR, res 59 Charles
 " Florence (wid Peter), lvs 35 William
 " Wm H, porter CPR, lvs e s Park, 1 n of Emma
 Kilbourn Charles B, lvs Mrs L Kilbourn
 " Lamira (wid Bradish), res s s King, 1 w of Opera House
 " Samuel D, marble works s s King, 2 w of Opera House, res same
 Kilgour Peter, baker Asylum, res 14 Victoria st
 Kilpatrick Samuel J, insurance agent, res 32 Wall
 Kimball Edward, beam hd Ont Glove Wks, res 45 Kincaid
 Kincaid Alzina (wid James E), res 47 Kincaid
 " Fordyce L, res n s King, 6 e of N Augusta rd
 " Fred, confy n s King west, lvs 47 Kincaid
 " Victor F, clerk Adam Fullerton, lvs 47 Kincaid st
 " Vincent H, bkpr Brown & Semple, lvs 47 Kincaid
 King Catherine (wid Samuel), res First av, s w cor Keefer
 " John, lab, res 13 Home
 " Laura L (wid Fred), res w s Orchard, 1 n of King
 " Wm, bkpr W H Comstock Co, res 32 James east
 " Wm C, eng J W Mann Mfg Co, res n s Water, 2 e of Bethune
 Kinney Miss Kate H, tchr Old West Ward Schl, lvs R Kinney
 " Robert, M D, county school inspr, office Co Bldgs, res s s Kingston rd, 1 w of toll gate
 Kinsella Richard, lab, res n s Lewis, 2 e of Perth
 Kinville see Kenville

Kitchen John W, ticket agent Union Depot, bds 29 Chaffey
 Knapp A Simpson, painter J W Mann Mfg Co, res 27 Wall
 " Henry A, carp Cossitt Bros Co, res 37 Wall
 Kneen John, shoemaker 90 Perth, res 18 Hamilton
 Knight Christopher, woodworker C C Co, res 17 Charles
 " Fredk, rubber C C Co, res 71 Buell
 " John, oil vendor, res 93 Buell
 " Miss Nellie, lvs 17 Charles
 " Robert, lab, lvs 17 Charles
 " Thomas, painter C C Co, bds 71 Buell
 Koyle Lydia E (wid Turner), lvs 25 Victoria av
 Kuhn Frederick, piano tuner, res 56 Havlock
 " Susanna (wid J Anton), lvs 16 Havlock
 Kyle Albert D, bkpr H B Wright & Co, lvs 68 Perth
 " Jane (wid John), grocer 68 Perth, res same
 " Wm H (W B Wright & Co), lvs 68 Perth

L

Lacasse Sarah (wid Nelson), grocer 96 Perth, res same
 Lacey Miss Ida M, teacher Separate School, lvs n s James, 2 e of Bethune
 " Miss Kate, dressmkr 89 Perth, lvs same
 Lachapelle Albert (Lachapelle & Sons), res 54 Jessie, 4 e of Grant
 " John (Lachapelle & Sons), res 30 Jessie
 " & Sols (John and Albert), boat builders, s s Jessie st
 Lackie Adam, brakeman GTR, bds 71 John
 " George, conductor GTR, res 62 Pearl west
 " John, cond GTR, bds Delhi, 1 w of Perth
 La Crosse Miss Lillian, glovemkr, bds R M Dart

I. H. BRECK,
 ELECTRICIAN,
 ELECTRIC SUPPLIES. TELEPHONE 94.

SPECIALTIES: BELLS, ANNUNCIATORS,
 ELECTRIC HEATERS,
 ●●●● WIRING FOR ELECTRIC LIGHTS.
KINGSTON, ONT.

R. B. HEATHER, Choice Cut Roses

Store 4 doors west of Revere House.

Telephone 223

82

ALPHABETICAL DIRECTORY.

- La Crosse Rose, glovemkr, bds R M Dart
- Lafayette George G, jewellery n s King west, 7 e of Buell, res same
- Laidlaw Miss Elizabeth, lvs n s James, 1 e of William
- " James A, storekpr Asylum, res n s King, 2 e of Ormond
- " Miss Julia, dressmaker n s James, 1 e of William, res same
- Laidlaw Robert**, Secretary Recorder Printing Co Ltd, rms s s George, 1 w of C H sq
- Lake Archibald O, brakeman GTR, lvs 68 Pearl east
- " James F, lab, res 68 Pearl east
- " Sperry N, switchman GTR, res s s Brock, 4 e of Cedar
- Lally Michael, lab Black & Co, res s s Church, 1 e of Beecher
- Lalonde Arthur, lab, res w s Ormond, 2 n of Front av
- Lalonde Francis C, trav, lvs 13 Victoria av
- " Margaret E (wid Antoine D), lvs 13 Victoria av
- Lamb Robert, lab, res e s Market sq, 7 s of King
- " Wm, yardman St Lawrence Hall, bds same
- Lameront Jeanne, res n s George, 3 w of Buell
- Landon Charles, tinsmith Sheridan & Fowler, res 39 Bartholomew
- " George R, dairy 25 Schofield av, res same
- " John J, driver G R Landon, lvs 25 Schofield av
- " Torrance, market gardener, res 127 Bartholomew
- Landy Charles, moulder, lvs C W Hodge
- Lane Joseph, jewellery s s King west, res same
- Lang Mrs G Fred, dressmkr w s Clarissa, 1 n of George
- " G Fred, varnisher C C Co, res w s Clarissa, 1 n of George
- Langley & Co, props Dom Trading Stamp Co, Miss M Steele mngr, s s King east
- Lanskaill Miss Agnes C, teacher West Ward Schl, lvs 95 Bethune
- " James S, res 95 Bethune
- " Miss Mary E, lvs 95 Bethune
- Larkin Miss Joanna, drsmkr, bds M B McCarten
- Larocque Alex, lab G E Shields, res n s By Alley
- " Christopher, lab, res 37 James west
- " Francis, lab, lvs Stewart Thompson
- " George, lab, res n s Gourley, 3 w of Home
- " John A, bicycle repairer 18 Buell, res 4 Shepherd's Row, Home st
- " Joseph, driver M Bourke, lvs Stewart Thompson
- " Miss Maggie, lvs n s Dyer
- " Margaret (wid John), lvs Stewart Thompson
- " Michael, inmate St Vincent de Paul Hospital
- " Wm jr, lab C C Co, lvs 5 Orchard
- Larocque Mrs Wm, res 5 Orchard
- " Wm, lab G E Shields, res n s Dyer
- Lartie Maxime, lab, res n s Schofield av, 6 w of Perth
- Laughlin Alexander H, conductor G T R, res 36 William
- " W Fred, pntr C C Co, res 62 Garden
- Lauzon Toussaint, lvs Thomas Donohue
- Lavere Ellen, dom, Dr T F Robertson
- Law Wm J, switchman G T R, res s s Brock, 3 w of Elm
- Lawless Miss R M, res n s King east, over G W Baker's
- Lawrason Millar E, asst A H Swarts', lvs 70 St Andrew
- Lawrence Fred, eng G T R, res 94 John
- " Sarah (wid John), lvs H G Richardson
- Leach Miss Annie, dressmkr, lvs 28 Perth
- " Miss Catherine, nurse, lvs 28 Perth
- " James W, livery 12 Buell, res n s King, 2 w of Buell
- " Luke, res 28 Perth
- Leckie Wm, carp, res Home, n e cor Jane
- Le Clair Adolphus D, mail clk C P R, res w s North Augusta Road, 1 n of Victoria

The Public

When considering Insurance should remember that **Weatherhead's Agency** is noted for its Prompt and Liberal Settlements.

G. H. WEATHERHEAD, Agent.

ELEC

THE SUN LIFE ASSURANCE CO. OF CANADA

THE POLICY HOLDER'S COMPANY. WHY?

Their interests are supreme, and their appreciation a strong factor in its success.

ALPHABETICAL DIRECTORY.

83

Le Clair Arthur A, studt, lvs w s North Augusta Road, 1 n of Victoria
 " Charles W, clothing, s s King w, lvs A D Le Clair
 " Christopher, lab, res 33 Amy
 " Edward, lab, res 27 Schofield av
 " Langdon, asst C W Le Clair, lvs A D Le Clair
 " Louis J, clk A G Dobbie & Co, lvs A D Le Clair
 Ledger John, lab G E Shields, res s s Water, 2 e of Ferry st
 " Mrs John, res 20 Murray
 " Joseph, lab, res 1 Jones
 Lee Dean, laundry, n s King, 3 w of Buell
 " Frederick, pntr C C Co, bds Mrs E Guthrie
 " James, blacksmith C C Co, bds J Hooker
 " John, printer Times, bds Mrs E Guthrie
 " John, laundry King east, 6 e of Court House av
 Lees Wm, carp, res w s Ormond, 3 n of James
 Lehigh Miss Blanche, teacher, lvs s s Keefer st
 " Franklin M, res s s Keefer st
 " Horatio N, res s s Prescott rd, 2 e of toll gate
 " Miss Katie, lvs s s Keefer st
 " Warren H, glove cutter, res s s Prescott rd, 3 e of toll gate
 Leithhead Wm, stove fitter, res 9 Euclid
 Lelorrain Eugene, cook St Lawrence Hall, res 33 Apple
 Lemay James, lineman Bell Tel Co, bds 68 Buell
 Lemoine Joseph, polisher Jas Smart Mfg Co, res 23 Edward
 " Miss Louisa, lvs 23 Edward
 Lennox Clinton, mldr, res rear 13 Buell
 " Samuel, butcher, res 25 Sophia
 Leverette Byron W, wks C C Co, lvs J B Leverette
 " J Byron, clk G W Bissell, res King, n e cor N A rd
 Levis Robert, cab owner, res 26 Bartholomew
 Lewis Albert, tailor Brownlee & Co, rms 84 Jessie

Lewis George T (Lewis & Patterson), res w s Beecher, 1 n of King
 " James, carter, res n s Halladay, 2 e of Mill
 " Peter, lab, res 4 Cook's Row, ft St Andrew
 " Wm C, agent, res n s Jane, 1 w of Broad
Lewis & Patterson (Geo T Lewis, Albert M Patterson), Dry Goods, Gents' Furnishings, Etc, n s King west
 Liddell see also Little
 " Percy, clk Bank of Montreal, bds Miss L Manhard
 Likeman Wm, lvs 15 Amy, and 15 Front avenue
 Lillie Miss Cora, drsmkr Miss Edwards, lvs n s Brock, 9 w of Buell
 " George T, cond G T R, res n s Brock, 9 w of Buell
 " John B Q, baker Abbott, Grant & Co, lvs 12 Apple
 " Rufus, lab, 32 Front av
 Lindsay Robert H, instr Brockville Art School, lvs n s Water, 3 e of Orchard
 Link Miss Maria, res n s King, 4 e of Clarissa
 " Miss Margaret, lvs Miss M Link
 Linton Prof George, tchr orthophony, bds Mrs E Guthrie
 Lipsett Robert, res n s King, 2 w of Court House av
 Lister Annie E (wid Edwin), res s s Brock e, 3 e of Ormond
 " Edwin, pntr, lvs s s Brock e, 3 e of Ormond
 Liston Owen E, architect 98 James e, res same
 Little see also Liddell
 " George, foreman blksmith C C Co, bds 68 Buell
 Lloyd Grace, servant A Fullerton
 Locke Levi, tanner McLaren & McCready, res n s George, 2 w of Buell
 " Pearl, servant Mrs L L King
 Lockington Mary, cook Mrs Kaufman
 " Sarah, housemaid Mrs Kaufman
 Loftus Edward, plasterer, res 36 Buell
 " Edward W, press feeder Recorder, lvs 36 Buell

I. H. BRECK,
 ELECTRICIAN,
 ELECTRIC HEATERS. TELEPHONE 94.

COMBINATION GAS AND ELECTRIC FIXTURES
 AND ELECTRIC SUPPLIES IN STOCK.
 REPAIRS OF ALL KINDS PROMPTLY ATTENDED TO.
KINGSTON, ONT.

CELERY and LETTUCE

ALL THROUGH THE WINTER SEASON.

Phone, 223.

R. B. HEATHER.

81

ALPHABETICAL DIRECTORY.

Logan W Frank, fireman G T R, lvs w s Park, 2 n of James
" Miss Hattie, lvs 79 Perth
" Sidney A, contr, res w s Park, 2 n of James
" Walter J, stenog, lvs w s Park, 2 n of James

London Life Insurance Co, Alfred Perry, Assistant Superintendent, Room 4, Dunham Block, King, cor Broad

Loney Thomas, clk Revere House
Lord Gertrude (wid Martin P), lvs 57 James e

Lorimer Wm, driver Gilmour & Co, lvs 15 Halladay

Lott George D, brakeman G T R, res s s Abbott, 2 e of Maple

Loucks Miss May S, tchr, lvs Mill, s w cor King

" Mrs W E, boarding house, Mill, s w cor King

* Love Oran D, barber Grand Central Hotel, bds John McKinley

Lovell & Christmas, J F McGregor agt, cheese exporters, s s King west

Lowery James, lab, res 19 Farm

Lower James E, bkpr Rathbun Co, lvs Wm S Lowey

" Wm S, elev opr C C Co, res n s King, 7 w of Perth

Lowy Hannah, attdt Asylum

Lozo see Lauzon

Ludlow James, hostler Albion hotel, King e

" Patrick, prop Albion Hotel, King e
Lunny Bridget (wid Robert), res n s George, 13 w of Buell

" Catherine (wid Thomas), res 30 Jane

" Robert, appr Jas Smart Mfg Co, lvs Mrs B Lunny h

Lyman Charles C (Charles C Lyman & Co), bds Grand Central Hotel

Lyman Charles C & Co, Dry Goods and Carpets, s s King w

" Leonard L, clk C C Lyman & Co, res e s Orchard, 2 s of Pearl

" Miss Viola, wks Dr Williams' Medicine Co, lvs Fulford Block

" Wm B, caretkr Fulford Block, res same

Lynn Jennie, dom 17 Victoria av
Lyster Irwin T, clk Bank of Montreal, rms Mrs Cranstoun, Victoria av

Mc

McAlpin Donald, vet surg, bds St Lawrence Hall

McArthur Charles E, stenog W J Wright, lvs n s James east, 1 w of Hill

" Miss Jennie, lvs n s James, 1 w of Hill

" Robert E, attdt Asylum, lvs n s James, 1 w Hill

" Wm, sexton First Pres Ch, res n s James, 1 w Hill

" Wm J, clk, lvs n s James, 1 w of Hill

McAvany John, carp, res 21 Ormond

" Miss Maggie, glove mkr, lvs 21 Ormond

" Miss Minnie, glove mkr, lvs 21 Ormond

McAvoy James, attdt Asylum

" Richard, eng, res 91 Buell

McBratney John, mach Jas Smart Mfg Co, lvs 175 Park

" Joseph, salesman D W Ross, lvs 175 Park

" Julia (wid Joseph), res 175 Park

" Miss Maggie, dressmkr 41 William, rms same

McBrearty John, glove cutter, res 14 Flint

McCabe Miss Frances, res 54 Church

McCaffrey Nellie, waitress Clifton House

McCallan Ellen (wid Samuel), lvs e s Daniel, 3 n of Pearl

McCallum Mrs Cassie, cook Revere House

" Miss Edith, lvs Samuel Wilson, n s King, opp Ann

" Francis D, cond G T R, res n s Abbott, 2 e of Maple

McCarten James J, carp Cossitt Bros Co, res 84 Perth

McCarten Michael B, baker E J McGrory, res n s Brock, 5 e of Perth

McCaw Abraham S, bkpr Jas Smart Mfg Co, bds s s King, 4 e of Orchard

G. H. WEATHERHEAD Represents the
LARGEST PLATE GLASS INSURANCE CO. IN THE WORLD

And is prepared to write risks at close figures.

THE SUN LIFE ASSURANCE CO. OF CANADA

LEADS, OTHERS FOLLOW. More new business secured annually than by any two competitors. More sunshine in its policy, and perfect protection in its possession.

ALPHABETICAL DIRECTORY.

85

McCaw Ann (wid John), lvs w s Market sq, cor Water

" John, market clk and grocer w s Market sq, cor Water, res same

" John B, bkpr Jas Smart Mfg Co, bds s s King, 4 e of Orchard

" Margaret (wid William), res Church, s w cor Clarissa

McClellan Miss Edith, lvs 15 Perth

" Miss Florence M, res 15 Perth

" George C, piano agent, res s s Hartley, opp Ann

McCloy Maggie, housemaid Rev D Strachan

McConachie Robert, cond G T R, res 100 Perth

McConkey Miss Florence, lvs W H McConkey

" John, clerk Bradford Warehouse, res n s James, 3 e of Ormond

" Wm H, grocer n s King west, res e s North Augusta rd, 4 n of King

McConnell Miss Amelia, agent, rms W F Elliott

" Newman C, blacksmith C C Co, bds 78 Garden

McCoo Archibald, lab Rathbun Co, res s s Eleanor, 1 w of C P R

" Daniel, asst J W Higgins, res Eleanor, s e cor Norton

" Thomas, appr W & J Sheridan & Co, bds Thos Hare, Lewis st

McCord John F, lab, res e s Park, 8 n of Amy

McCormack, see also Cormack

" John, stone cutter, res s s Prescott rd, 4 e of tollgate

" Mary A (wid Robert), res s s King, 2 e of St Paul

" Wm, clerk J A Miller, lvs Prescott rd

" Wm J, roofer 72 Buell, res same

McCouvrie Robert, trimmer C C Co, lvs 48 Pearl east

" Wm, carp J Briggs & Son, bds 68 Buell

McCracken Jeannette (wid Joseph), lvs 16 Pearl west

McCready; A G & Sons (Charles H and Fred G), Hide Dealers, foot of St Paul

McCready Anna M (wid Alexander), res n s King, 5 w of Beecher

" Charles de C, lvs Wm J McCready

McCready Charles H (A G McCready & Sons and MacLaren & McCready), res n s King, 2 w of Beecher

" David E, tanner, res n s King, 6 w of Clarissa

McCready Fred G (A G McCready & Sons and MacLaren & McCready), res n s King, 5 w of Beecher

" Wm E, trav Dr Williams' Medicine Co, lvs W J McCready

" Wm J, res n s King, 3 w of Cedar

McCrea Hiram A, carp, res 33 Wellington

" Miss Sarah, lvs St Lawrence Hall

McCready Miss Hattie O, hair dresser n s King east, 4 w of Garden, res same

McCrimmon Alex, clk Gilmour & Co, lvs Prescott rd

" D, farmer Asylum

" Miss Rachel, opr Bell Tel Co, lvs Asylum grounds

McCrum Alexander, carp Rathbun Co, res 79 Perth

" Milford, mach T McCrum, lvs 24 Halladay

" Thomas, mach Mill, cor Halladay, res 24 Halladay

McCulloch George, checker G T R, res 6 Daniel

" Joel C, wks C C Co, lvs 6 Daniel

" Wm A G, wks C C Co, lvs 6 Daniel

McCullough Charles, lab, bds 130 James east

" David, tailor Moore & Mowat, res 130 James east

" Mary A (wid Wm), res 8 Victoria av

" Mrs Wm T, bds Miss E Moore

McDaniel see also Daniels

" Mrs Elizabeth, lvs H R Gorrell

McDermott George, teacher, res 24 Front av

" Jennie, glovemaker, lvs Park, s e cor Amy

" John, baker, res Park, s e cor Amy

" Margaret (wid George), lvs 24 Front avenue

I. H. BRECK,
ELECTRICIAN,
ELECTRIC SUPPLIES. TELEPHONE 94.

SPECIALTIES: BELLS, ANNUNCIATORS,
ELECTRIC HEATERS,
●●●● WIRING FOR ELECTRIC LIGHTS.
KINGSTON, ONT.

-:- FINE PALMS, FERNS AND CUT FLOWERS -:-

FOR TABLE DECORATION.

Phone 223

R. B. HEATHER

STORE --4 doors west of
Revere House

86

ALPHABETICAL DIRECTORY.

- McDermott Miss Margaret, glovemkr,
lvs Park, s e cor Amy
- McDonald, see also Macdonald, Mac-
donell and McDonell
- " Agnes, cook C L Benedict
- " Bella, dom Ezra McDougall
- " George A, brakeman G T R, res n
s Brock, 2 e of Elm
- McDonald Herbert S**, Judge Coun-
ty Court, Local Judge of the High
Court, and Local Master, Office
County Buildings, res n s King, 1
w of First av
- " Mary A, attdt Asylum
- McDonell James D, customs broker
King, s e cor Broad, res 8 Wellin-
ton
- McDougald Edward J, tool maker, lvs
172 Perth
- McDougall Albert D, governor jail, res
County Buildings
- " Eliza (wid George), res 34 Wall
- " Ezra, trav Jas Smart Mfg Co, res s
s Hartley, 5 w Thomas
- " George D, carp s s Abbott, 6 w of
Perth, res same
- " Hugh, tanner Ont Glove Wks, bds
Mrs L Hillard
- " James, butcher King, s e cor St Paul,
res same
- " Jennie, cook John MacLaren
- " John A, tmstr Jas Smart Mfg Co,
res w s Beecher, 2 n of Church
- " Starling, asst James McDougall, lvs
same
- " Wallace, student, lvs 65 Wall
- " Wm Coleman, farmer, res 65 Wall
- McEathron James W, clerk J Culbert,
lvs n s King, 7 e of N A rd
- " John, trav, res n s King, 7 e of N A
road
- " J Edward, trav, lvs J McEathron
- " Robert, driver Can Exp Co, lvs n s
King, 7 e of N A rd
- " Stephen, clk Revere House, lvs John
McEathron
- " Wm M, prtr Revere House, lvs John
McEathron
- McElhinney Jane (wid John), res 52
Victoria av
- " Sophia (wid James), res n s Pearl
west, 3 w of Buell
- McEwan Fred, confr H B Wright &
Co, lvs s s Pearl, 4 w of John
- " Geo E, grinder J W Mann Mfg Co,
lvs Harry McEwan
- " Harry, grinder J W Mann Mfg Co,
res s s Pearl, 4 w of John
- " Rachel A (wid Thomas), res 3 Halla-
day
- " Wm H, tel opr G T R, res 104 Perth
- McEwen Hugh, eng G T R, res 135
Church
- " James W, grocer 46 Perth, res same
same
- McFarlane Miss Jennie S, lvs 77 Garden
- " Matthew, porter C P R, res 77 Gar-
den
- McGannon Angus V**, Physician and
Surgeon, Office House 9 to 10 a m,
2 to 4 and 7 to 8 p m, Telephone
283, Office and Residence, Publow
Terrace, w s of Court House sq,
3 n of George
- McGannon Cora (wid Dr E A), lvs
Major Walsh
- " Miss S M, lvs A V McGannon
- McGarry Wm R, attdt Asylum
- McGee see also Magee and McKee
- " Cyril H, tchr Collegiate Institute,
bds H Y Farr
- " Hugh J, cigarmaker P Poulin & Co,
lvs John McGee
- " James E V, printer Recorder, lvs
John McGee
- " John, tanner, res e s Home, 6 n of
Jane
- " Miss Maggie, forewoman Dr. Wil-
liams' Medicine Co, lvs John Mc-
Gee
- " Miss Sarah E, lvs John McGee
- " Thomas D, moulder Cossitt Bros Co,
lvs John McGee
- McGillivray John A, millwright, res 13
Edward
- McGinnis Miss Sadie, clk E A Bigg &
Co, lvs G W Huddleston
- McGlade, George E, agent C P R, &c,
King, n e cor C H av, bds Mrs
Kaufman
- " James E, student, lvs N McGlade
- " Michael, hotel n s King west
- McGovern Edward, lvs John McGovern

GREAT WEST LIFE

SHOWS LOWEST DEATH RATES, LOWEST EXPENSE
RATIO AND HIGHEST EARNINGS.

RESULTS: Lowest Cost and Best Returns to Insurers.

G. H. WEATHERHEAD, - - Agent.

THE SUN LIFE ASSURANCE CO. OF CANADA

THE POLICY HOLDER'S COMPANY. WHY?

The management is without a parallel. The results beyond expectation.

ALPHABETICAL DIRECTORY.

87

McGovern John, roadmaster GTR, res e s Cedar, 1 n of GTR crossing
 " Matthew, lvs John McGovern
 McGrath Thomas, lab, res 30 Hamilton
 McGraw John, watchman Cossitt Bros Co, res 56 James east
 McGregor J F, agt Lovell & Christmas (Ltd), office s s King west
 " Miss Minnie, bds Miss E Moore
 McGrory Edward J, baker 44 Perth, res 35 same
 McGrory Robert, baker, res 40 Perth
 " Thomas, baker s s James, rear of 1 e of Wall, res 44 Victoria av
 " Thomas G, student, lvs 44 Victoria av
 McGrory Wm, clk Ault & Reynolds, lvs 44 Victoria av
 McGuin Henry, lvs 46 William
 " Martitia, lvs 46 William
 McGuire Alfred, mach J W Mann Mfg Co, res Water, s e cor Broad
 " Miss Elizabeth, dressmaker 46 Church, lvs same
 " Ellen(wid Terrence), res 46 Church
 " Miss Eva, lvs Alfred McGuire
 " Frank J, sorter Jas Smart Mfg Co, lvs 46 Church
 " James E, foreman blksmith J W Mann Mfg Co, res 67 St Andrew
 McHenry Margaret (wid Charles), res 68 James east
 " Margaret (wid Wm J), res 64 James east
McHenry Roderick C (R C McHenry & Co), res 30 Broad
McHenry R C & Co, Groceries, Wines and Liquors, King, cor Victoria av
 " Miss Sarah J, lvs 68 James east
 McHugh Frederick, moulder J Smart Mfg Co, res n s Halliday, 1 e of Mill
 McIntosh see also Mackintosh
 " Elmer, hostler Revere House
 " Frank, candymkr Abbott, Grant & Co, lvs 115 George
 " John B, mldr, res 115 George
 " Wm, painter C C Co, res 6 Halladay
 McIntyre Arthur, confr, lvs 16 Flint
 " George, mach J W Mann Mfg Co, lvs 16 Flint

McIntyre John A. blacksmith, res n s Blake, 7 e of Bartholomew
 " Miss Mabel, stenog, lvs 16 Flint
 " Wm, tanner Ont Glove Works, res 16 Flint
 " Wm jr, glove cutter, lvs 16 Flint
 McIsaac John, chef Revere House
 McKay see also Mackie
 " Miss Amy, glovewkr, lvs s s King, 4 w of Opera House
 " Alex, lamplighter B L & Power Co, lvs s s King, 4 w of Opera House
 " Christine, lvs 11 North Augusta rd
 " Miss Emma, glovemkr T Clearehue, lvs s s King, 4 w of Opera House
 " George, carter, res King, n e cor Cedar
 " George jr, cigarmkr, lvs King, cor Cedar
 McKay Mrs George R, res e s Georgina, 5 n of Pearl
 " Hugh, switchman GTR, res e s Cedar, 2 n of King
 " Hugh, tmstr C C Coal Co, res e s St Paul, 1 n of Euclid
 " Jennie, housemaid Asylum
 " Wm, carter, res s s King, 4 w of Opera House
 " Wm jr, wks Jas Smart Mfg Co, res e s Beecher, 1 n of Church
 " Wm J, porter Asylum, res 11 North Augusta rd
 McKee, see also McGee and Magee
 " Miss Maggie, drsmkr 54 Church, res same
 " Sarah, servant J M Gill
 McKenny James, res 75 Perth
 McKenzie, see also Mackenzie
 " Annabel (wid Duncan), lvs 3 Cook's Row, ft St Andrew
 " Alex J, clerk P K McMillan, bds Grand Central Hotel
 " Duncan, wood turner, res 5 Hamilton
 " Miss Mabel, wks Abbott, Grant & Co, lvs 5 Hamilton
 McKinley John, farmer, res w s Mill, 2 n of Euclid
 " John E, mach Cossitt Bros Co, lvs John McKinley
 " Wm D, helper J Smart Mfg Co, lvs John McKinley

I. H. BRECK,
 ELECTRICIAN,
 ELECTRIC HEATERS. TELEPHONE 94.

COMBINATION GAS AND ELECTRIC FIXTURES
 AND ELECTRIC SUPPLIES IN STOCK.
 REPAIRS OF ALL KINDS PROMPTLY ATTENDED TO.
KINGSTON, ONT.

EXPENSE

Insurers.

Funeral Wreaths and Designs of Choice Cut Flowers

: PHONES :

GREENHOUSES, 56 - STORE, 223

R. B. HEATHER

88

ALPHABETICAL DIRECTORY.

McLachlin see also McLaughlin
 " James, watchman Rathbun Co, res 200 Bartholomew
 McLaren see also MacLaren
 " James S, bkpr MacLaren, bds J M West
McLaren Peter, C H Storey Manager, Lumber Merchant, Planing Mill and Manfr of Sash, Doors and Blinds Office 122 Perth, cor Brock, res Perth, Ont
 McLaughlin see also McLachlin
 " Miss Emma J, dressmaker 47 Pearl east, lvs same
 McLan see also Maclean
 " Archibald K, agent Massey-Harris Co, bds 38 Buell
 McLean Charles A, bkpr B D Steacy, res 32 James west
 " Elizabeth (wid Wm), res 14 Apple
McLean George, Town Treasurer, Victoria Hall, res s s Pine, 1 w of Garden
 " Miss Helena, clerk Albert Robinson, lvs 32 James west
 " Miss Kate, lvs s s Pine, 1 w of Garden
 " Miss Lovia N R, chief opr Bell Tel Co, bds Geo Clithroe
McLean Neil, Manager Bank of Montreal, res Bank Building, Court House sq, cor Pine
 McLellan Wm, lab P McLaren, res George, s e cor John
McLelland R A, Banker and Broker, Fulford Block, w s Court House av, res King east, s w cor Ford
 McLennan J Grant, asst postmaster, res 71 Park
 McLeod Mrs Frances, bds 39 Apple
 McMahon see also Mahon
 " Catherine (wid James), lvs 93 Pearl west
 " James H, lab C C Coal Co, res w s Maple, 1 n of Church
 " Sarah (wid John), res 15 Raglan
 McMillan Angus, coachman G M Cossett, res s s James, 2 e of Wall
 " Angus J, grinder Jas Smart Mfg Co, res s Edward, near King
 " Duncan, atndt Asylum

McMillan James, lineman Bell Tel Co, lvs n s King, 3 w of Perth
 " Joseph, shoemkr, n s King, 4 w of Perth, res same
 " Margaret E (wid John), res n s King, 3 w of Perth
 " Miss Martha, bkpr J Culbert, lvs 22 William
 " Patrick, res s s Water, 2 e of Ferry
McMillan, P K, Druggist, s s King west, res 80 St, Andrew
 " Wm, res n s Court st
 " Wm, tailor J E Braniff, lvs n s King, 3 w of Perth
 " W Joseph, cheesemaker, lvs n s King, 4 w of Perth
 McMullen Annie, cook St Lawrence Hall
 " Miss Bertha, lvs n s Pine, 2 w of Bethune
 " Miss Ellen, waitress Revere House, lvs Miss B McMullen
 " Miss Ethel, lvs n s Pine, 2 w of Bethune
McMullen George A, Town Clerk, Victoria Hall, res n s Pine, 2 w of Bethune
McMullen John M (McMullen & Co, res 40 Apple
 " Reginald, stenogr, lvs n s Pine, 2 w of Bethune
 " Miss Rose, grocer n s Water, 7 e of Mkt sq, res same
McMullen & Co, Printers and Publishers, n s King east
 McNabb Raphael, telegraph lineman, res 113 Pearl west
 McNally Agnes, servant Mrs M A Fraser
 " Ann (wid Henry), res 171 Church
 " Miss Catherine, milliner, lvs 171 Church
 " Miss Jennie, milliner, lvs 171 Church
 McNamara, see MacNamara
 McNaughton Miss Amy M, lvs s s King, 4 e of Bethune
 " Charles A, acct Ont Glove Works, lvs s s King, 4 e of Bethune
 " Miss Lillie A, lvs s s King, 4 e of Bethune
 " Malcolm, res s s King, 4 e of Bethune

FIRE INSURANCE

THE LARGEST AND MOST RELIABLE
 BRITISH AND CANADIAN COMPANIES

are represented by **G. H. WEATHERHEAD, Weatherhead Block.**

I. H.
 E
 ELECTRIC H

LONDON GUARANTEE & ACCIDENT CO.

ASSETS \$2,000,000.00. HAS PAID OVER \$3,000,000.00 IN CLAIMS.
Every man should carry an Accident Policy. Represented by I. J. MANSELL.

ALPHABETICAL DIRECTORY.

89

McNeill Isaac, brakeman G T R, bds
Delhi, 1 w of Perth
McNish Alonzo, lab C C Co, res 52 Gar-
den
" Georgina, tailoress Moore and Mow-
at, lvs 34 Church
" Hannah (wid Peregrine), res 31
Church
" John, carp, res 14 Halladay
" Letitia (wid James), res n s George,
6 w of Buell
" Miss Lucy, lvs 52 Garden
" Miss Malvina, lvs Mrs L McNish
" Willis, mach, res 1 Cooke's Row,
ft St Andrew
McParland Daniel, carter, res 39 Wel-
lington
" Ellen (wid Michael), lvs 35 Ber-
tholomew
McPhail Henry, bailiff, res 24 Ann
McQuigg David R, painter C C Co, res
198 Pearl east
McQuinn Miss Letitia, mlnr, lvs 46 Wil-
lian
McQuisten Alexander, wks Jas Smart
Mfg Co, res 100 Church
McRitchie James, engineer, res 149
Park
McRitchie Miss Myrtle, dressmaker, lvs
149 Park
McSloy Miss Bridget B, clk W L Maloy,
lvs s s Pearl, 2 w of Daniel
" Hugh, res s s Pearl, 2 w of Daniel
" John, brass fnshr Jas Smart Mfg
Co, lvs s s Pearl, 2 w of Daniel
McTaggart see also Taggart
" George, lab, lvs n s Emma, 3 e of
Park

M

Mabe James I, blacksmith C C Co, res
33 Charles
" Oaver, wks C C Co, lvs 62 Pearl east
Macculay A J, physician Publow Ter-
race, cor Church
Macdonald see also McDonald, McDon-
ell and Macdonell
" John, tanner, res n s King west, 4
w of bridge
" Wm V, brakeman G T R, res s s
Pearl, 1 e of Maple

Macdonell Miss Amelia, res n s Pine, 1
e of Garden
Mack Miss R Violet L, lvs 56 Church
Mackenzie see also McKenzie
" Allan, lvs s s King east, 4 w of
Bethune
" Miss Annie B, asst postoffice, bds
Miss Lawless
" Jane (wid Thomas), lvs 60 Buell
" John A, manager Dr Williams Medi-
cine Co, res s s King, 4 w of Beth-
une
" Wm L, bds Miss L Manhard
Mackie see also McKay
" Wm J, res 95 Pine
Mackintosh see also McIntosh
" Eimer N, porter Revere House, lvs
Miss H S Watson
" Margaret (wid John G), lvs Miss H
S Watson
MacLaren see also McLaren
MacLaren John (James Hall & Co
and MacLaren and McCrady), res
s s King east, opp Murray
" Wm C, mngr Ont Glove Works, rms
over office
MacLaren & McCrady (John Mac-
Laren, C H & F G McCrady), Tan-
ners, foot of St Paul
Macklay Wm J, carp Rathbun Co, res 9
Havelock
Maclean see also McLean
" Donald, mach Jas Smart Mfg Co,
res 13 Halladay
" Forbes, wks C C Co, lvs 13 Halladay
" Miss Mary, house maid W H Com-
stock

MacNamara Miss Mary, lvs s s Pine, 1
e of Garden
" Patrick B, clothing s s King west,
res Pine, s e cor Garden
MacWhirtter Agnes, nurse Genl Hospi-
tal
Madden Miss Nellie, mlnr Miss N F Sn-
der, bds James Sheridan
Magee see also McGee and McKee
" Miss Ida, clk Dr Williams' Medicine
Co, lvs 98 Brock
" John W, brakeman G T R, res s s
Abbott, 3 e of Maple
" Margaret (wid James), lvs 98 Brock

I. H. BRECK,
ELECTRICIAN,
ELECTRIC HEATERS. TELEPHONE 94.

COMBINATION GAS AND ELECTRIC FIXTURES
AND ELECTRIC SUPPLIES IN STOCK.
REPAIRS OF ALL KINDS PROMPTLY ATTENDED TO.

KINGSTON, ONT.

R. B. HEATHER, Choice Cut Roses

Store 4 doors west of Revere House.

Telephone 223

90

ALPHABETICAL DIRECTORY.

- Magill Samuel, asst James Herron, lvs same
 Maher see also Meagher
 " Eliza (wid Thomas), lvs 67 Wall
 " Frank, night clerk, Centennial Hotel
 " Miss Lillie, wks Abbott, Grant & Co, lvs 67 Wall
 " Wm, clk C W Le Clair, res 67 Wall
 Mahern James, carp, res 39 Richards
 Mahon see also McMahon
 " James E, brakeman G T R, res w s Beecher, 3 n of Church
 Mailloux see Mayou
 Mair see Maher
 Major James, lvs 15 Raglan
 " Mary (wid Richard), res s s King e, 2 w of toll gate
 " Wesley, comp Recorder, res e s Home, 5 s of King
 Male James, hostler Grand Central Hotel, res e s St Paul, 1 s of Euclid
 Malette Francis, lab Cossitt Bros Co, gardener, res Park, s e cor Water
 " Joseph, lab, res e s Bartholomew, 10 n of G T R
 " Julian, boat livery ft of Broad, res 35 Bennett
 " Louis, lvs 40 Sophia
 " Louis, lab, res n s George, 3 w of Court House av
 " Louis, pntr C C Co, lvs w s Bartholomew, 5 n of Sophia
 " Sylvester, stove polisher Jas Smart Mfg Co, lvs F Malette
 Maley Edward, carp, res n s Abbott, 2 e of Raglan
 " James M, pressman Recorder, res n s King west, over W H Harrison's
 " Thomas, shoemkr, lvs W L Maley
 " Wm L, shoes King, s w cor Apple, res same
 Mallon Thomas, carter, res s s Abbott, opp Raglan
 Mallory G Clarke, piano agt and tuner, lvs 38 Buell
 " George I, sec The W H Comstock Co Ltd, res s s King, 3 e of Bartholomew
 " Ira M, carp Cossitt Bros Co, res n s Brock, 5 w of Elm
 Mallory Molcolm, attdt Asylum
 " Mary A (wid Norris V), boarding house, 38 Buell
 " Thomas V, barber Revere House, lvs 38 Buell
 Malone Edward, lab C P R, res Park, n e cor Front av
 " Richard, lab, res e s Park, 2 n of Amy
 Manahan see also Monahan
 " Frederick J, driver Abbott, Grant & Co, lvs n s King, opp Apple
 " James, wood turner Jas Smart Mfg Co, res w s Daniel, 3 n of Pearl
 " Miss Mary C, lvs Mrs M J Manahan
 " Mary J (wid James), res n s King w, opp Apple
 " Wm James, baker Abbott, Grant & Co, res n s King west, over F Kincaid
 Manhard Miss Addie, dressmkr King w, s e cor Home, res same
 " Miss E L, lvs 61 James e
 " Miss G N, lvs 61 James e
 " Miss Lucy, boarding house e s Market sq, 2 s of King
 " Morton H, cheesemkr, res 142 James east
 " Miss M F, lvs 61 James east
 Mann J W, trav, res 46 St Andrew
 " J W Mfg Co Ltd The, V R Marshall pres, W H Comstock, vice-pres, J A Publow sec-treas, mfrs agricultural implements, ft of St Andrew
 Mansell see also Maunsell
 " George A, farmer, res 43 Wall
Mansell I J, Agent Sun Life Assurance Co, Comstock Block, Court House av, res East av, 2 n of King (See right top lines)
 Manuel Charles De W, carp, res n s King e, 3 w of Garden
 Manufacturers' Life Insurance Co, Archibald James, genl agt, n s King w
 Markey Miss Alice, glovemkr, lvs John Markey
 " Miss Catherine, lvs John Markey
 " James, clk D W Downey, lvs John Markey
 " John, japanner J W Mann Mfg Co, res Water, n e cor Orchard

The Public

When considering Insurance should remember that **Weatherhead's Agency** is noted for its Prompt and Liberal Settlements.

G. H. WEATHERHEAD, Agent.

Marsh:
 Etc
 Hot
 of l
 " John,
 " J Wer
 Mar

I. F.

ELECTRIC I

Lloyd's Plate Glass Insurance Co.

LARGEST PLATE GLASS INSURANCE CO.
IN THE WORLD.

Represented by

I. J. MANSELL.

ALPHABETICAL DIRECTORY.

91

Markey John jr, helper J W Mann
Mfg Co, lvs John Markey
" Miss Minnie, glovemkr, lvs John
Markey
Marks David J, pntr, res n s King, 3 w
of Chase
" John, mason, res 24 Abbott
Marlow George, fireman B, L & Power
Co, res 14 Ann
" John, lab, lvs w s Henry st
" John X, lab, res w s Henry st
" Joseph, stove fitter, res n s Hartley,
1 w of Ann
" Miss Mary, drsmkr w s Henry st,
lvs same
" Maurice, mach Jas Smart Mfg Co,
bds Albion Hotel
Marquette Ann J (wid Charles), res 17
Abbott
Marquis Thomas G, MA, prin Collegiate
Institute, bds Miss E Moore, King
east
Marron see also Merron
" James, lab, res 24 Amy
" John, contr, lvs 73 Buell
" John jr, carp, lvs 73 Buell
" Lizzie, cook St Lawrence Hall
" Wm, eng G T R, res Brock, n w cor
Elm
" Wm J, appr Jas Smart Mfg Co, lvs
Wm Marron
Mars James, lab G T R, res Elizabeth
town
" Samuel, lab Rathbun Co, lvs Eliza-
bethtown
" Thomas, fireman G T R, res Eliza-
bethtown
" Wm, carter, res 134 Bartholomew
Marshall Charles F, res 48 Pearl e
" Miss Daisy, mlnr Mrs E Whelan, lvs
43 Pearl w
" Miss Edna, lvs w s Park, 1 n of Wa-
ter
" Ferdinand, excise officer, res 43 Pearl
west
Marshall I N, Barrister, Solicitor,
Etc, Fulford Block, w s Court
House av, res n s King east, 1 w
of Bennett
" John, res 89 Bethune
" J Wendell, clk Rathbun Co, lvs V R
Marshall

Marshall Miss Lila, lvs w s Park, 1 n
of Water
" Malcolm C, res w s Beecher, 3 n of
King
" Miss Marguerite, lvs w s Park, 1 n
of Water
" Nathan J, wood dealer, e s Garden,
res 117 Park
" Roderick D, candymkr, lvs M C
Marshall
Marshall V R, Manager The Rath-
bun Co, William, cor Lewis, res
w s Park, 1 n of Water
Martin Thomas, clk Ont Glove Works,
rms over office
Masey see Maze
Massey-Harris Co, J J Weir genl agt,
A K McLean local agt, n s Brock,
4 w of Buell
Masterson Mrs John, grocer, Abbott, opp
Raglan
" John, oiler G T R, res s s Abbott,
opp Raglan
" Margaret (wid James), lvs 39 Rich-
ard
" Miss Margaret, lvs John Masterson
Mathen Henry, boat builder foot of
Apple, res 24 same
" Wm H, eng Fire Dept, res 31 Apple
Matthews Ada, laundress, Genl Hospi-
tal
" John H, res s s Brock e, 2 w of Bar-
tholomew
" Thomas, carp, res 10 Letitia
Mathieson Alexander, mach Cossitt
Bros Co, lvs 34 Wellington
" Elizabeth (wid Alexander), res 34
Wellington
" Miss Margaret, tchr Victoria school,
lvs 34 Wellington
Mausell Francis M, teller Bank of
Montreal, rms 44 Victoria av
Mawhinny, Robert, driver Ault & Rey-
nolds, res North Augusta rd, Eliza-
bethtown
Maxwell Wallace, photog W O Breckon,
bds Ottawa House
Mayne Richard T, storeman G T R, res
s s Pearl, 2 w of Raglan
Mayo Wm C, fitter G T R, res s s Ab-
bott, 8 e of Maple

I. H. BRECK,
ELECTRICIAN,
ELECTRIC SUPPLIES. TELEPHONE 94.

SPECIALTIES: BELLS, ANNUNCIATORS,
ELECTRIC HEATERS,
WIRING FOR ELECTRIC LIGHTS.

KINGSTON, ONT.

CELERY and LETTUCE

ALL THROUGH THE WINTER SEASON.

Phone, 223.

R. B. HEATHER.

12

ALPHABETICAL DIRECTORY.

Mayor's Office, E A Buckman,
Mayor (1899), Victoria Building,
King east
Mayou Emily (wid Jean Bte), res 20
Apple
Mazey Joseph, lab Jas Smart Mfg Co,
res 42 Ann
Meacham James, sexton George St
Meth Church, res s s George, 4 w
of Chase
" Miss Kate, waitress Grand Central
Hotel
Meade see also Meeds
" Miss Rhoda, cashier R Wright &
Co, lvs 14 Charles
" Robert, inspr public schools, office
Victoria School, bds Mrs E Bagg
" Samuel, carter, res 14 Charles
" Walter J, studt, lvs 14 Charles
Meagher see also Maher
" Rev John J, asst pastor St Francis
Xavier Church, lvs 53 Church
Medcalf Catherine (wid Wm), res s s
Amy, 7 e of Park
" Fred, striker Cossitt Bros Co, lvs
s s Amy, 7 e of Park
Meeds see also Meade
" Miss Della, music tchr 37 William,
lvs same
" Mary J (wid Harvey), boarding
house 37 William
Mehan Eugene, fitter GTR, bds Albion
Hotel
" John, lab, res 142 Church
Mellepont Laura, nurse Genl Hospital
Menish John, blacksmith GTR, res w
s Georgina, 2 n of Pearl
" Merkey Allen J, blacksmith C C Co, res
89 Perth
" Merrill Miss Edith, lvs Grand Central
Hotel
" Etheibert H, printer, n s King east,
res King west, over Williams'
drug store
" Miss Gertrude G, lvs s s King, 3 e
of Orchard
" Miss Margery M, lvs s s King, 3 e of
Orchard
" Sarah K (wid Augustus), res s s
King, 3 e of Orchard
Merron see also Marron

Merron Miss Catherine, lvs w s John,
1 n of Church
Merron Hugh, painter, res w s John,
1 n of Church
" Hugh jr, lvs w s John, 1 n of Church
Merriman Charles W, US Consul, Com-
stock Block, res s s King e, 5 e
of Ford
Metropolitan Life Ins Co, Geo S Brown
asst supt, Dunham Block, King, s
w cor Broad
Millar Miss Fannie, lvs n s Pine, 1 e
of Orchard
" Miss Fannie, tchr East Ward Schl,
lvs Prescott, mile east of limits
" Herbert, wks James Smart Mfg Co,
bds Grand Central Hotel
" Susan (wid John F), lvs n s Pine, 1
e of Orchard
" Miss Susan, teacher East Ward
Schl, lvs n s Pine, 1 e of Orchard
" Wm P, mngr stove dept Jas Smart
Mfg Co, res n s Pine, 1 e of Or-
chard
Miller Albert E, mach Jas Smart Mfg
Co lvs Harvey Miller
" Alexander, driller C C Co, lvs 177
Church
" Andrew, blacksmith C C Co, res s s
Pearl, 3 e of Maple
" Miss Bertha, mantlemkr, lvs Har-
vey Miller
" Elizabeth (wid James), res 177
Church
" Fred, printer Times, lvs Harvey
Miller
" George J, mason, res 186 Pearl east
" Miss Grace, lvs 63 Wall
" Harvey, carp Jas Smart Mfg
Co, res w s Grant, 1 s of Jessie

MILLER, JAMES A.,

GENERAL GROCER,

FRUITS, CONFECTIONERY, ETC.,

KING ST. EAST (cor. Garden),

Telephone
281

Res. n s King,
3 w of Bartholomew.

Miller John, farmer, res s s Prescott
rd, 8 e of toll gate

G. H. WEATHERHEAD Represents the
LARGEST PLATE GLASS INSURANCE CO. IN THE WORLD
And is prepared to write risks at close figures.

TH

Their

Miller

" Ric

" Sar

" Mis

" The

" Wm

" Wm

Milroy

" Mrs

" Jame

" Jame

" Mrs

" Miss

" Miss

" Miss

Mitchell

" Rober

" Jon

Mix John

" John

Moffatt J

" Jam

Moffitt B

" 3 e

" Miss C

Mohan A

Perth

Mohan A

Perth

Moir Allan

Moles E

Surg

and

office

Terr

2 s of

Molloy Mar

vins

Molsons I

e s Co

I. H.

E

ELECTRIC H

THE SUN LIFE ASSURANCE CO. OF CANADA

THE POLICY HOLDER'S COMPANY - WHY?

Their interests are supreme, and their appreciation a strong factor in its success.

ALPHABETICAL DIRECTORY.

93

Miller Miss Nellie, trained nurse, bds 25 Victoria av
 " Richard H, appr T B Steacy, lvs s s Pearl west, 3 e of Maple
 " Samuel, tailor Moore & Mowat, lvs s s Pearl, 3 e of Maple
 " Miss Sarah, works Dr. Williams Medicine Co, lvs 177 Church
 " Thomas W, moulder, res 63 Wall
 " Wm, reporter Times, lvs s s Pearl, 3 e of Maple
 " Wm J, gardener, res s s King, opp N A rd
 Milroy Elizabeth (wid Gavin), res 106 Perth
 " Mrs Isabella, lvs Alex Walker
 " James, trav, res s s James, 1 e of R C Separate School
 " James W, studt, lvs s s James, 1 e of R C Separate School
 " Mrs John, lvs 52 Pearl west
 " Miss Mary A, tailoress Moore & Mowat, lvs 106 Perth
 " Miss Rebecca, bkpr Dr Williams Medicine Co, lvs 106 Perth
 Mitchell James W, shipper C C Co, res e s Orchard, 1 s of Pine
 " Robert, clerk James Williams, bds Jonathan Edwards
 Mix John S, contr, res James, s e cor John
 Moffatt Mary A (wid Robert), res 61 James east
 Moffitt Benjamin, carter, res n s Pearl, 3 e of Ormond
 " Miss Cassie, lvs B Moffitt
 Mohan Anna (wid Michael), res 160 Perth
 Mohan Ann (wid Michael), res 160 Perth
 Moir Allan, coachman G T Fulford
Moles Edward B, Physician and Surgeon; office hours, 1 to 3.30 and 7 to 8 p m; telephone 294; office and residence Publow Terrace, w s of Court House sq, 2 s of Church st
 Molloy Martin, sailor, bds Edward Devins
Molsons Bank, J E Fidler Manager, e s Court House av

Molson Charles, farmer, res side road off Kingston rd
 " Charles jr, wks Jas Smart Mfg Co, res side road off Kingston rd
 Monahan see also Manahan
 " Edward, rubber C C Co, res 115 Perth
 " John, moulder, lvs Mrs M Monahan
 " John, moulder, bds Mrs L Hilliard
 " Mary (wid Patrick), res s s Abbott, 8 w of Perth
 " Miss Mary, waitress Grand Central Hotel
 " Patrick, storeman B D Steacy, lvs s s Abbott
 " Sarah (wid Richard), res n s South alley
 " Thomas, woodwkr J Briggs & Son, lvs Mrs M Monahan
 Monger Elijah D, gateman Union Depot, res Pond st
 Montgomery Wm, ins agt, res 45 Victoria av
 " Wm H, clk Customs House, res 13 Pearl west
 Montreal Auxiliary Bible Society (Brockville branch), Mrs C D Manuel, librarian, n s King, 3 w of Garden
Mooney James, Treasurer, Brockville, Westport and Sault Ste Marie Railway, rms 31 Wall
 Moore Miss Bella, lvs 48 Wall
 " Christiana (wid Gardner), res 23 Perth
 " Miss Eliza, boarding house King, n w cor Bethune
 " Miss Jane, lvs 81 Abbott
Moore James (Moore & Mowat), res 43 Wall
 " James, tobacconist, n s King west, res Broad, n w cor Flint
 " John, driver R Wright & Co, lvs 103 Buell
 " Mrs Martha, servant 136 James east
 " Miss Martha, music teacher, lvs 48 Wall
 " Matthew, trav Ont Glove Works, res w s Beecher, 2 n of King
 " Oswald, painter C C Co, lvs n s Emma, 2 e of Park

I. H. BRECK,
 ELECTRICIAN,
 ELECTRIC HEATERS. TELEPHONE 94.

COMBINATION GAS AND ELECTRIC FIXTURES
 AND ELECTRIC SUPPLIES IN STOCK.
 REPAIRS OF ALL KINDS PROMPTLY ATTENDED TO.

KINGSTON, ONT.

:-: FINE PALMS, FERNS AND CUT FLOWERS :-:

FOR TABLE DECORATION.

Phone 222

R. B. HEATHER

STORE:--4 doors west of Revere House

94

ALPHABETICAL DIRECTORY.

Moore Sarah (wid Henry), res 103 Buell
" Miss Susan, res 81 Abbott

Moore V H, M D, Physician and Surgeon, Office Hours 8 to 10 am, 1 to 3 and 6.30 to 8 p.m.; Telephone 26; Office and Residence 10 Victoria av

" Wm H, caretkr Postoffice Building, res same

" Wm J, foreman Recorder Ptg Co, res 71 St Andrew

Moore & Mowat (James Moore, Wm H Mowat), Merchant Tailors s s King, 2 w of Home

Mopler Catherine (wid Edward), res 15 Sophia

" Edward, driver Ault & Reynolds, res 56 Sophia

Moran Miss Bridget, tailoress, lvs w e Bartholomew, 2 n of Wellington

" Daniel J, teamster, res w s Bartholomew, 2 n of Pearl

Morency Miss Emma, music tenr, lvs s s George, 2 e of John

" George, portier G T R, res s s George, 5 e of John

Mercy Abovader, mason, res 13 Abbott
" Miss Lila E, school teacher, lvs 45 Pearl east

" Robert D, mach, lvs 21 Georgina
" Robert D, mach, lvs 21 Georgina

" Sherman, engineer GTR, res 45 Pearl east

Morgan Francis J, grocer s s King, 3 w of Broad, res 6 Pearl east

Morris Isaac T, Manager Queen City Oil Co Ltd, ft of Mill st, bds 22 Halladay

" James, driver J J Henderson, lvs same

" Robert G, eng GTR, res 13 Elm

Morrison Alex, res n s Water, 2 e of Mkt sq

" Miss Florence G, drsnkr Miss E Burch, lvs 62 Perth

" Fred J, lab, res w s John, 5 n of George

" George, cigarmkr, lvs e s John, 1 n of King

" George, moulder Jas Smart Mfg Co, res e s Sherwood, 2 s of King

Morrison George A E student, lvs 62 Perth

" Hugh, blksmith H B Young, bds 59 Perth

" James, farmers' yard, e s John, 1 n of King, res same

" John, lab, lvs 27 Blake

" Thomas (Morrison & Empey), res 62 Perth

" Wm, boarding house, e s John, 1 n of King

" & Empey (Thos Morrison, H E Empey), tinsmiths, n s King west

Morrow Alexander, lab, bds 15 Raglan

" Ardenna, dom Mrs E A Blake

Mortimer Edmund N, eng GTR, res 28 Charles

" Edward, fireman GTR, bds 173 Perth

" Miss May C, lvs 28 Charles

Mott Miss Annie E, lvs Henry Tackaberry

" Mrs Ellen, lvs n s Brock, 3 w of Elm

" Miss Esther, res n s Amy, 1 e of Park

" Fred, brakeman G T R, res Park, n e cor Amy

" George W, carter, res w s Bartholomew, 1 n of Sophia

" Isabella (wid Charles), lvs Mrs M Hislop

" Jacob A, blksmith n s George, 1 w of Buell, res 91 Bethune

" Miss Jane, clk R Wright & Co, lvs Mrs M Hislop

" Merrick, lab, lvs H Tackaberry

" Rosina (wid Nathan), lvs 7 Orchard

" Thomas C, wks C C Co, lvs Mrs M Hislop

" Wm, woodwkr C C Co, bds 74 John

Mowat Miss Annie, saleslady H B Wright & Co, bds King, n w cor Bethune

" Miss Nellie, lvs Major Walsh

Mowat Wm H (Moore & Mowat), s s King west, over J J Dickey's

" Jane (wid John), res n s King, 6 w of Beecher

Mowbray Wm, brakeman G T R, res s s Brock, 2 e of Cedar

Muchmore Edward, painter C C Co, bds Albion Hotel

GREAT WEST LIFE

SHOWS LOWEST DEATH RATES, LOWEST EXPENSE RATIO AND HIGHEST EARNINGS.

RESULTS: Lowest Cost and Best Returns to Insurers.

G. H. WEATHERHEAD, - - Agent.

TH
LI
Muir
" MI
" Su
Muldo
" He
" Joh
" La
" MI
" g
" Wn
C
Muller
e
Murkh
3
Murph
h
" Cat
" Joh
" John
Murp
te
re
" Mur
M
" Lew
A
" Mich
" Mos
" Patr
r
" Susa
bo
Murray
res
" Elle
of
" E A
s l
" Miss
" Geor
" He
" Geor
" Kl
I. F
ELECTRIC

THE SUN LIFE ASSURANCE CO. OF CANADA

LEADS, OTHERS FOLLOW. More new business secured annually than by any two competitors. More sunshine in its policy, and perfect protection in its possession.

ALPHABETICAL DIRECTORY.

95

Muirhead David, tailor Moore & Mowat, lvs s s Brock 3 w of Wall
 " Nellie, student, lvs s s Brock, 3 w of Wall
 " Susan (wid Wm), res s s Brock, 3 w of Wall
 Muldoon Henry, caretaker of cemetery, res 10 Charles
 " Henry, carter, res 21 Lewis, 2 e of William
 " John, bartndr Ottawa House
 " Lawrence, bell boy Grand Central Hotel
 " Miss Mary, drsmkr Miss M Flanagan, lvs 10 Charles
 " Wm, clerk H Brown & Sons, lvs 10 Charles
 Mullen Richard J, carp, res s s Pearl, 2 e of Ormond
 Murkison Charles S, carp, res n s King, 3 e of Clarissa
 Murphy Anna E (wid James), boarding house 113 George
 " Catherine (wid Arthur), grocer 2 Perth, cor King, res same
 " John, lvs n s Abbott, 2 e of Elm
Murphy John B, Medical Superintendent Asylum for the Insane, res Asylum Grounds, n s Prescott rd, 1 e of tollgate
 " Murphy John R, moulder Jas Smart Mfg Co, res 17 Jones
 " Lewis E, printer Recorder, res 28 Abbott
 " Michael, lvs 2 Perth
 " Moses, lvs n s Abbott, 2 e of Elm
 " Patrick, dyer s s King, west of Mill, res same
 " Susannah (wid John), res n s Abbott, 2 e of Elm
 Murray Alexander L ((Murray & Son), res n s King, 2 e of Perth
 " Ellen (wid James), res s s Pearl, 4 w of Raglan
 " E Alma (wid William G), res n s King west, over E J Peter's
 " Miss Fannie, lvs 29 Farm
 " George, moulder, bds Commercial Hotel
 " George B (Murray & Son), lvs n s King, 2 e of Perth

Murray Henry T, grocer, n s King east, res 32 Broad
 " James, lab, res 73 St Andrew
 " James, trav, lvs s s Pearl, 4 w of Raglan
 " John, butcher, res King, n w cor N A rd
 " J Wilson, lab, res 29 Farm
 " Miss Mary, glove mkr, lvs 29 Farm
 " Patrick J, butcher Victoria Mkt, lvs King, n w cor N A rd
 " & Son (Geo B and Alex L), photos, n s King, cor Victoria av

N

Nantan Archibald, blksmith Cossitt Bros Co, res 34 Hamilton
 Napper John, fireman C P R, res e s Park, 4 n of Amy
Nappy Thomas, Groceries, Flour and Feed and General Provisions, 158 Perth, n of G T R track, res same
 Nash Ernest, painter C C Co, lvs 58 John
 " Mary B (wid Edward), lvs 58 John
 Neer Robert, baggageman G T R, res Hubbell, s w cor Franklin
 Neill Fanny, waitress St Lawrence Hall
 " Robert, G A Sanderson mngr, boots and shoes, s s King west, res Peterborough
 Nelles Miss Augusta A, asst matron Asylum
 Nelson James W, carp, res 55 Murray
 Nettleton Ivan, candymkr Abbott, Grant & Co, lvs J M Nettleton
 " James M, foreman Abbott, Grant & Co, res s s Church, 3 w Clarissa
 Nevins Rose (wid Wm R), boarding house 33 Buell
 Newell Miss Edna, lvs 100 Bethune
 " Hugh W, carp, res w s Daniel, 2 n of Pearl
 " Isabella (wid Anthony), lvs 31 William
 " James A, carp, res 100 Bethune
 Nichol see Nichol
 Nicholls Miss Emma, candymkr Abbott, Grant & Co, bds King, n w cor Bethune

I. H. BRECK,
 ELECTRICIAN,
 ELECTRIC SUPPLIES. TELEPHONE 94.

SPECIALTIES: BELLS, ANNUNCIATORS,
 ELECTRIC HEATERS,
 ●●●● WIRING FOR ELECTRIC LIGHTS.
KINGSTON, ONT.

Funeral Wreaths and Designs of Choice Cut Flowers

: PHONES :
GREENHOUSES, 56 - STORE, 223

R. B. HEATHER

96

ALPHABETICAL DIRECTORY.

Nicholls Thos A, candymkr, res 58 John
Nichols Frank, cutter Ont Glove Works,
lvs 27 Hubbell
" Harry, lab C C Co, res 25 Ormond
" Miss Minnie, bkpr T Nappy, lvs 27
Hubbell
" Sidney, lab G T R, res 27 Hubbell
Nicholson see also Nicolson
" Mortimer D, foreman C C Co, res 99
James east
" Wm F trimmer C C Co lvs 99 James
east
Nicol Frank, stovemtr, lvs James Ni-
col
" James, mason, res n s Hartley, 2 w
of Ann
" James Jr, mason, G e s Mabel, 3 s
of King
Nicolson George, mach Jas Smart Mfg
Co, res n s King, 1 w of Clarissa
" Wm K, mach Jas Smart Mfg Co, res
70 Wall
Nimmo Mrs Ellen, res s s Pearl, 8 w of
Perth
" Rev John H, lvs 55 Victoria av
" Susan (wid John), res 55 Victoria av,
cor James
Noble Charles E, lab S Reynolds, res 40
Charles
Nolan Charles, lab, res 35 Hamilton
" James P, coalman G T R, res e s
Park, 2 n of Butler's Creek
" John, lab G T R, lvs 136 Pearl w
" John, car repr G T R, res n s Ab-
bott, 1 w of Maple
" Patrick, res 136 Pearl w
" Patrick F, carriagemkr C C Co, res
71 Church, 2 w of John
" Miss Rose, lvs 136 Pearl west
Noonan James T, prin Separate School,
res 73 Perth
" Walter E, agent Can Exp Co, res 50
St Andrew
Norris James, blacksmith C C Co, res 50
Murrav
Norton Miss Louise, saleslady R N
Dowsley, bds J M Snell
Noyce Charles, foreman Water Works,
res 28 Bennett
" Miss Jean L, lvs 28 Bennett
Noyes Frank, pntr, res 76 Charles
Nute John E, machinist Cossitt Bros Co,
lvs 15 Amy

Nute W H, blacksmith, Cossitt Bros Co
res 12 Front av
" Wm J, foreman Cossitt Bros Co, res
15 Amy
Nuthall Catherine (wid Wm), lvs 50
Broad
O'Brien Annie, waitress Centennial Ho-
tel
" Daniel (O'Brien & O'Brien), rms J H
C Todd
" Edward, moulder, bds Thomas Car-
dinal
" James (O'Brien & O'Brien), rms J H
C Todd
" Michael C, tel opr, lvs 61 James w
" Thomas H, eng C P R, res 61 James
west
" & O'Brien (James and Daniel), bar-
risters, s s King west
O'Connor see also Connor
" Miss Bridget, wks Ont Gloves Works,
lvs 140 Perth
" John H, clk O'Donahoe Bros, bds Mrs
Kaufman's
" Mrs Mary, res 140 Perth
" Miss Mary, wks Ont Glove Works,
lvs 140 Perth
" Patrick, baker T McGrory, lvs 140
Perth
O'Donahoe Miss A, bkpr O'Donahoe
Bros, lvs e s Bethune, 1 n of Pine
" Bros, dry goods, etc, n s King east
" John C (O'Donahoe Bros), res e s
Bethune, 1 n of Pine
" Miss May, lvs e s Bethune, 1 n of
Pine
" Patrick, cab owner, res n s James, 2
e of Bethune

O

O'Donnell Miss Margaret, res 35 Bar-
tholomew
O'Flanigan John, cooper 68 Charles, res
same
O'Mara James, mach hd Jas Smart Mfg
Co, res 9 Jessie
O'Neill John, lab Black & Co, res 23
Bartholomew
" Maggie, waitress Centennial Hotel
" Patrick, moulder Jas Smart Mfg Co,
res e s Ann, 1 s of King

FIRE INSURANCE

THE LARGEST AND MOST RELIABLE
BRITISH AND CANADIAN COMPANIES

are represented by **G. H. WEATHERHEAD, Weatherhead Block.**

LO

Ever

O'Too

" Mis

Oagley

l

Odell

" b

" Caro

" Miss

" Miss

" Whe

Old M

Olds M

so

Oliver

Pe

Ontari

&

str

Opera F

Kir

Oremus.

Ormandy

of

Orme,

Ma

Kin

Ormestor

43 V

Orr Hatt

" Mrs W

Orser Mis

E A

" Robert

Co,
Osborne I
Buel
" Wm H,
monc
" Wm M,
129 C
Osmond J
rew
Ostler Mis
ward:
av
" Mrs A I
Dona

I. H.

ELECTRIC

LONDON GUARANTEE & ACCIDENT CO.

ASSETS \$2,000,000.00. HAS PAID OVER \$3,000,000.00 IN CLAIMS.
Every man should carry an Accident policy.

Represented by I. J. MANSELL.

ALPHABETICAL DIRECTORY.

97

O'Toole John, painter s s King east, 5 w of Bethune, res same
" Miss Rose E, tchr Separate School, res John O'Toole
Oagley Lewis W, flour and feed, Gelena Block, King west, lvs King, s w cor Orchard
Odell A, estate of, W H Odell mngr, brick mfr, Downey st
" Caroline (wid Amos), res 62 Buell
" Miss Ella, lvs 62 Buell
" Miss Nellie, lvs 62 Buell
" Wheeler H, mngr est of A Odell, res Downey st
Old M Judith (wid Wm), lvs 67 Buell
Olds Miss Gertrude, clk George Hutcheson, bds 12 Daniel
Oliver Frank S, pntr C C Co, lvs 67 Pearl west

Ontario Glove Works, James Hall & Co, Proprietors, foot of Broad street

Opera House, John L Upham mngr, King w, cor St Paul
Oremus H W, mach H W Going,
Ormandy Edwin, res n s Havelock, 1 w of Zion Church

Orme, J L & Son, Thomas R Back, Manager, Pianos and Organs, s s King w, cor St Andrew
Ormeston Shanley, trimmer C C Co, bds 43 William

Orr Hattie, servant P B MacNamara
" Mrs Wm, bds W S Johnston

Orser Miss Epsy, trimmer C C Co, lvs E A Hudson
" Robert A, harnessmkr C R Rudd & Co, lvs E A Hudson

Osborne Miss Clara, glovemkr, bds 22 Buell

" Wm H, res n s Wellington, 3 e of Ormond

" Wm M, mach Jas Smart Mfg Co, res 129 Church

Osmond John, mach, res 69 St Andrew

Ostler Miss Alice, drsmkr Miss M Edwards, lvs n s King, 1 w of First av

" Mrs A L, housekeeper Judge H S McDonald

Ottawa House, R Hudson prop,e s Market sq

Owen John L, mach hd J W Mann Mfg Co, res 32 Hamilton

" Lewis, blacksmith, lvs 32 Hamilton

Owens Charles H, clk, lvs 17 Wall

" Ellen, lvs 64 William

" Kate, dom 48 Broad

" Mary (wid Robert), res 64 William

" Morris, sexton Wall St Meth Ch, res 17 Wall

Oxby J Wesley, florist J Hay & Sons, bds 78 Garden

" Miss Maggie, lvs 19 Raglan

P

Page Miss Ellen, lvs 25 Farm

" George, pntr C C Co, lvs 25 Farm

Page J Albert, Barrister, Solicitor, Etc, Fulford Block, w s Court House av, res n s Pine, 2 e of Bethune (See card below)

J. A. PAGE,

Barrister, Solicitor,

NOTARY PUBLIC, CONVEYANCER, ETC.

Money to Loan on Real Estate Security on easy terms.

FULFORD BLOCK, COURT HOUSE AVE.

Page Wm F, eng C P R, res 25 Farm

Palmer James A, carp, res e s Elm, 1 n of Brock

Panton Samuel, inmate Genl Hospital
Pappa Wm, cond G T R, res s s Pearl, 4 w of Maple

Parker Robert N, lab, res s s King w, over E A Bigg & Co

" Wm F, trav, res 25 Abbott

Parkinson Miss Maria, bds Mrs E Guthrie

Parr Arthur, bds Grand Central Hotel
Parsley Wm H, eng G T R, res 39 Pearl west

Parslow G Edward, carp J Briggs & Son, res 102 Church

Pask Henry G, mach Jas Smart Mfg Co, res 19 Jones

I. H. BRECK,
ELECTRICIAN,
ELECTRIC HEATERS. TELEPHONE 94.

COMBINATION GAS AND ELECTRIC FIXTURES AND ELECTRIC SUPPLIES IN STOCK.
REPAIRS OF ALL KINDS PROMPTLY ATTENDED TO.
KING ST., KINGSTON, ONT.

NIES
ck.

R. B. HEATHER, Choice Cut Roses

Store 4 doors west of Revere House.

Telephone 223

98

ALPHABETICAL DIRECTORY.

Pask John W, blacksmith, res e s Park, 3 n of Butler's Creek
 Patrick Ann (wid Wm), res s s King, 1 e of Murray
Patterson Albert M (Lewis & Patterson), rms 17 Victoria av
 " Allan, polisher Jas Smart Mfg Co, lvs Hugh McKay
 " H Nelson, cond G T R, res 99 Buell
 " Miss Mabel, tailoress Moore & Mowat, lvs 99 Buell
 " Miss Minnie, tailoress Moore & Mowat, lvs 99 Buell
 " Stephen H, brakeman G T R, res 101 Buell
 " Thomas, res Crawford st
 " Wilson, stovefitter, lvs Hugh McKay
 Patton L, county treasurer, county buildings, bds Mrs Reynolds, James street
 Pearce see also Pierce
 " Joseph F, eng GTR, res 133 Perth
 Pearl Henry, janitor East Ward School, res e s Ben, ett, 1 n of K ng
 " Miss Isabella, glovemkr, bds Robt Simpson.
 " John H, cutter Ont Glove Wks, lvs e s Bennett, 1 n of King
 Peebles Wm, D, car repr B & W Ry, res 76 Perth
 Pennock Albert, mach Jas Smart Mfg Co, res n s King, 1 w of Cedar
 " Alfred E, woodwkr C C Co, res w s Ormond, 1 n of Charles
 " Charles G A, mach Jas Smart Mfg Co, lvs 63 John
 " Ernest E, baker, res n s King, 2 e of Clarissa
 " Miss Ethel, lvs w s Ormond, 1 n of Charles
 " George M, cond GTR, res 63 John
 " I Morton, student, lvs 63 John
 " M,ss Mary, lvs 23 Wall
 " Nelson, brakeman GTR, res s s Elcanor, 3 e of Norton
 " Wm, lab, res 133 George
 " Wm H, grocer, 23 Wall, res same
 People's Coal Co, R R Dowsley mngr, n s King east
 Pergau George J, plumber Geo Ross, bds same

Pergau Mary, laundress Grand Central Hotel
 Perkins Joseph H, cutter Ont Glove Wks, res 112 Pearl east
 Perrin Miss Ann, bds Miss E Moore
 " Thomas, carter, res 39 Sophia
Perry Alfred, Assistant Superintendent London Life Insurance Co, Room 4 Dunham Block, King, cor Broad, bds James Meacham, George st
 " Alfred, appr Brownlee & Co, lvs on Lyn road
 " Alfred G, switchman CPR, res s s Charles, 1 w of Bartholomew
 " James M, farmer, res n s Kingston road, 5 w of Cedar
 " Robert S, driver J Rhodes & Co, res 107 Church
 " Wm, messr CPR, lvs A G Perry
Peters Edgar J, Variety Store, n s King west, 6 e of Buell, res 4 James west
 Peterson James H, moulder J W Mann Mfg Co, res s s George, 2 e of John
 Pettigrew Charles K, eng GTR, bds 78 Garden
 Peverley Miss, Edith M, teacher, lvs 202 Perth
 " Mrs John, res 202 Perth
 Phillips Miss Catherine, clerk, lvs Mrs Joanna Phillips
 " Miss Charlotte, mantlemkr Geo Hutcheson, lvs s s King, 5 e of Albion Hotel
 " Miss Chlce, dressmkr s s King, 1 w of Opera House
 " Edmund M, clk Jas Smart Mfg Co, lvs s King, 5 e of Albion Hotel
 " Miss Emuna N, bkpr W H Comstock Co, lvs s s King east, 5 e of Albion Hotel
 " Frederick J, fireman GTR, lvs 21 Delhi
 " Hugh, lvs s s King east, 5 e of Albion Hotel
 " Joanna (wid Wm M), res s s King west, over McMillan's drug store
 " John F, watchman CPR, res 21 Delh'

The Public

When considering Insurance should remember that **Weatherhead's Agency** is noted for its Prompt and Liberal Settlements.

G. H. WEATHERHEAD, Agent.

Llc
 LARG
 Phillip
 " Mi
 " K
 " Rob
 " Miss
 " A
 " Miss
 " O
 " Wm
 " Jo
 Thipper
 re:
 Picken
 " Miss
Picker
 W
 Blc
 Pierce s
 " Eliza
 Fli
 " Robe
 Bar
 Piercy I
 s w
Pilgrim
 Mir
 east
 Pilkey E
 bds
 Pillar M
 Pitts Mis
 s e
 " Robert
 Parl
 " Roland
 " lvs
 Place Lu
 Plant Jos
 s w
 Plunkett
 Worl
 " Wm J,
 Hous
Police C
 trat
Police I
 Rose
 Build
 Pollard Al

I. H

ELECTRIC SU

Lloyd's Plate Glass Insurance Co.

LARGEST PLATE GLASS INSURANCE CO.
IN THE WORLD.

Represented by **I. J. MANSELL.**

ALPHABETICAL DIRECTORY.

99

Phillips John M, eng G T R, res s s
Pearl, 1 w of Maple

" Miss Mary, mantlemkr, res s s
King east, 5 e of Albion Hotel

" Robert T, lvs 21 Delhi

" Miss Sarah, lvs s s King east, 5 e of
Albion Hotel

" Miss Urania, res s s King, 1 w of
Opera House

" Wm M, tailor M J Kehoe, lvs Mrs
Joanna Phillips

Thippen Wm Fred, foreman C C Co,
res King east, s w cor Bethune

Picken Miss Maggie, lvs 10 Wellington

" Miss Mary A, lvs 10 Wellington

Picken Robert, Superintendent
Water Works, Office Weatherhead
Block, res 10 Wellington

Pierce see also Pearce

" Eliza (wid Wm), lvs Broad, n w cor
Flint

" Robert, lvs s s Brock east, 1 w of
Bartholomew

Piercy Louis, moulder, res s s Water,
3 w of Broad

Pilgrim Frederick M (Brockville
Mineral Water Co), res 1 Pearl
east

Pilkey Edward, barber T V Mallory,
bds 35 Buell

Pillar Miss C V, lvs J M Gill

Pitts Miss Effie V, dressmkr n s King,
3 e of Park, lvs same

" Robert E, carp, res n s King, 3 e of
Park

" Roland W, appr Jas Smart Mfg Co,
lvs n s King, 3 e of Park

Place Luther, attdt Asylum

Piant Joseph, laborer, res n s King,
5 w of bridge

Pinkett James R, tanner Ont Glove
Works, res 17 Daniel

" Wm J, salesman Globe Clothing
House, lvs 13 Pearl west

Police Court, Joseph Deacon Magis-
trate, Victoria Building

Police Headquarters, Charles
Rose Chief of Police, Opera House
Building

Pollard Alice, servant 10 Garden

Pollard Thomas, lab, res 118 Bartholo-
mew

Polley Charlotte (wid Isaac), lvs n s
King, 2 w of Perth

" Henry, painter, res n s King, 2 w
of Perth

" Wm H, caretkr B Rowing Club
House, res s s Water, 1 e of Ferry

Polly Almon A, boarding house 24
Buell

" Harry A, appr P Ferguson, lvs 24
Buell

Poole Wm F, res s s Pearl, 1 e of Rag-
lan

Post Office, J W Stagg Postmaster,
w s Court House av

Potter Frank, brakeman GTR, lvs 95
Buell

" James, brakeman GTR, res 109
Brook

" James, pattermkr Jas Smart Mfg
Co, res 127 George

" Mary A, tailoress, lvs 95 Buell

" M Harold, clk Jas Smart Mfg Co,
lvs 127 George

" Richard, eng GTR, res 95 Buell

" Miss Sarah, dressmkr Miss Burch,
lvs 95 Buell

Potvin Joseph W, barber e s Court
House av, res 29 Church

Poulin Adolphus, foreman J Girardin
& Co, lvs 58 Pearl east

" Amelia (wid Peter), res 58 Pearl
east

" Miss Deloise, lvs 58 Pearl east

" Miss Eva, lvs 58 Pearl east

" Levi J, foreman pntr Cossitt Bros
Co, res s s King, 6 w of Home

" Mrs L J, dressmaker s s King, 6 w
of Home

" Peter (P Poulin & Co), lvs 58 Pearl
east

" Priscilla (wid Joseph), lvs 27 Charles

" P & Co, cigar mnfrs, King east, over
R C McHenry & Co's

Poulton James A, bkpr G E Shields,
res s s King west, over Orme's

Powell Robert, trav Abbott, Grant &
Co, res 7 Abbott

" Susie I (wid John H), res n s King,
3 e of Cedar

" Walter R B, student, lvs 7 Abbott

I. H. BRECK,

ELECTRICIAN,

ELECTRIC SUPPLIES. TELEPHONE 94.

SPECIALTIES: BELLS, ANNUNCIATORS,
ELECTRIC HEATERS,
●●●●● WIRING FOR ELECTRIC LIGHTS.

KINGSTON, ONT.

CELERY and LETTUCE

ALL THROUGH THE WINTER SEASON.

Phone, 223.

R. B. HEATHER.

100

ALPHABETICAL DIRECTORY.

Fowell H Overton, ins agt n s King
east, lvs Sherwood, s w cor Gran-
ite
Power John (Sheridan & Power), bds
Mrs J Bowey, King west
Fowley George H, lab Jas Smart Mfg
Co, res 204 Bartholomew
Pratt Joseph, checker GTR, res e s
Park, 6 n of Amy
" Wm, mounter C C Co, bds 33 Buell
Prevost John A, wks Bell Tel Co, bds
33 Buell
Price Alexander, bricklayer, res 21
Abbott
" Charles, miner, res w s Cedar, 2 n
of Church
" Edward, blacksmith C C Co, res s s
Amy, 2 e of Park
" Elza (wid Thomas), res 23 Abbott
" George F, tinsmith W H Harrison,
lvs 21 Abbott
" Harold F, appr Times, lvs 21 Abbott
" Miss Lillian, works Dr Williams
Medicine Co, lvs 23 Abbott
" Miss Mary, wks Dr Williams Medi-
cine Co, lvs 23 Abbott
" Thomas R, clk B & W Ry, lvs 21
Abbott
Pringie Jeannette, dom Wm Shearer
Pruner John J, stoker Asylum, res e s
Bartholomew, 4 s of Blake
Publow Miss Christina A, stenog J W
Mann, Mfg Co, lvs Mrs C Publow
" Christy (wid John), res w s Court
House sq, cor Church
" James A, sec-treas J W Mann Mfg
Co, res 19 Garden
" John L, trav J W Mann Mfg Co,
lvs Dr E B Moles, Publow Ter-
race
" J Harold, student Hutcheson &
Fisher, lvs 19 Garden
" Miss Lizzie T, lvs Mrs C Publow
Purkis George C, timekpr J Smart Mfg
Co, bds 34 Broad
Purves Miss Elizabeth W, tchr Old
West Ward Schl, lvs 38 Hubbell
" Miss Isabella, mnlr Miss Whelan,
lvs 38 Hubbell
" Roert, car insp GTR, res 38 Hub-
bell

Purvis Clarence, student, rms Geo
Clithroe
" George A, eng GTR, res 37 Georgina
" George H, woodwkr C C Co, res
60(a) Church
" Henry, carp C C Co, res 67 Pearl
west
" Howard S, clerk Adam Fullerton,
rms Geo Clithroe
Pyke James, lvs 127 George

Q

Queen City Oil Co Limited, Isaac
T Morris Manager, foot of Mill st
Quenneville see Kenville
Quigg Miss Ethel M, stenog Cossitt
Bros Co, bds Miss L Manhard
" James, res 78 Buell
" Mrs James, res 15 Daniel
" Wm H, barber 80 Buell, res same
Quincy Wm, woodwkr C C Co, bds
Mrs E Guthrie
" Anderson, salesman R H Smart, lvs
Mrs Sarah Quinn
" Miss Cora, glovemkr, lvs Mrs Sarah
Quinn
" Edward, lab, bds 15 Raglan
" Hugh, bartender Revere House, res
58 Jessie
" Sarah (wid Sandford), res s s King
west, over Williams' drug store
Quirack George, asst E Clint, bds
same

R

Race Charles, market gardener, res 209
Bartholomew
" Ella M, attdt Asylum
Radwell Mrs, servant 20 Railway av
Ralph Charles H, agt London Life Ins
Co, bds n s James, 2 e of William
" Wm, bkpr T Browne & Co, bds 9
Victoria av
Ramage Wm G, teller Bank of Toron-
to, rms Miss R M Lawless
Ramsay Sarah (wid James), res 62 Pearl
east
Ranger John, lab, res 11 Farm
" John, painter, res 80½ Buell

G. H. WEATHERHEAD Represents the
LARGEST PLATE GLASS INSURANCE CO. IN THE WORLD
And is prepared to write risks at close figures.

I. H.
E
ELECTRIC SUP

THE SUN LIFE ASSURANCE CO. OF CANADA

THE POLICY HOLDERS' COMPANY. WHY?

The management is without a parallel. The results beyond expectation.

ALPHABETICAL DIRECTORY.

101

Ranger Thomas, blacksmith C C Co,
res 11 Abbott

Rankin Miss Maggie, lvs Mrs Jane Har-
per

Rapple Edward, driver A E Cameron,
res 94 Pearl east

Rath Henry, lvs s s King, 2 e of Ford
" Wm J, woodyard 201 Pearl east, res
75 Bartholomew

Rathbun Co, The, V R Marshall
Manager, Lumber Merchants,
Planing Mill, Sash, Doors, Blinds,
Cements and Drain Tile, William,
n w cor Lewis

" Frank, pedlar, res Brock, s e cor
Elm

Rathwell see also Rothwell

" Edward, moulder, res Jessie, n w cor
St Paul

" Eien, housemaid Genl Hospital

" John, coremkr Jas Smart Mfg Co,
res s s George, 5 w of Chase

" John Jr, helper Jas Smart Mfg Co,
lvs John Rathwell

" Wm, mldr J Smart Mfg Co, res e s
Homc, 4 s of King

Katney Albert, pedlar, res 45 Perth

Raycraft Ida, housemaid John Mac-
Laren

" Robert, tinsmith R H Smart, bds 26
Bartholomew

Raymond Byron W, trimmer C C Co,
res 135 Pearl east

Read see also Reed and Reid

" Samuel, carp, res s s Pearl, 3 w of
John

**Recorder Printing Co of Brock-
ville Limited, The, W H**

Comstock President, Geo P Gra-
ham Managing Director, Robert
Laidlaw Secretary, n s King west

" Tne, see Brockville Recorder

Redgate Alice (wid Joseph), res s s
King, 6 w of Opera House

" Frank, moulder, res n s George, 3 e
of John

" James, lvs Mrs Alice Redgate

Registry Office County of Leeds, Col
W H Cole registrar, William, cor
Court

Reed see also Read and Reid

" C E Baynes, acct Molsons Bank, bds
Revere House

Reese E M, glove cutter, bds 39 Apple
Reid Bella, attdt Asylum

" John, lab, res e s Mabel, 4 s of King

" John C, fireman GTR, lvs Jos Reid

" Joseph, res e s Cedar, n of GTR
crossing

" Joseph H, switchman GTR, lvs
Joseph Reid

" Michael J, clerk CPR, res n s King,
3 e of Beecher

" Robert, mach GTR, res 75 Wall

" Wm A, trav Bowie & Co, res 25
William

Reilly Daniel, brakeman GTR, bds
Delhi, 1 w of Perth

" Jane (wid Thomas), res w s John,
2 n of Church

" Miss Mary, lvs w s John, 2 n of
Church

" Thomas, tailor, res 46 Buell

" Wm H, attendant Asylum, res e s
Orchard, 1 n of King

" Wm J, lab, lvs w s John, 2 n of
Church

Reinhart see Rhyhart

Remington Robert G, lab Bowie & Co,
res 22 Park

Revere House, John C Bann propr,
King, cor Market sq

Reynolds Alice (wid James), res 94
James east

" Ann (wid Samuel), res 107 Bartholo-
mew

" Miss Annie E, dressmkr, lvs 107
Bartholomew

" Edward, fireman, lvs 25 Edward

" Miss Elizabeth, lvs 94 James east

Reynolds E J, Barrister, Solicitor,
Etc, Comstock Block, e s Court
House av, res King, n e cor Or-
mond

" Fred C, wks C C Co, lvs 157 Ormond

" Herbert A, clerk, lvs 94 James east

" James, judge County Court, office
County Bldgs, res e s Bethune, 1
s of King

Reynolds James, Secretary The
Central Canada Coal Co Ltd,
King west, res w s East av, 1 n
of King

" James, japanner Jas Smart Mfg Co,
res n s King, 2 w of bridge

I. H. BRECK,
ELECTRICIAN,
ELECTRIC SUPPLIES TELEPHONE 94.

SPECIALTIES: BELLS, ANNUNCIATORS,
ELECTRIC HEATERS,
●●●●● WIRING FOR ELECTRIC LIGHTS.
KINGSTON, ONT.

-:- FINE PALMS, FERNS AND CUT FLOWERS -:-

FOR TABLE DECORATION.

R. B. HEATHER

STORE ---4 doors west of
Revere House

Phone 223

102

ALPHABETICAL DIRECTORY.

Reynolds Joseph, carter, res n s Gourley, 4 w of Home
 " Mary J, see Mrs M J Rolland
 " Robert, lab, res 80½ Buell, (2nd flat)
 " Robert J, brakeman, lvs 157 Ormond
 " Samuel, clerk County Court, etc, County Bldgs, res s s King, 2 e of N A rd
Reynolds Walter B (Ault & Reynolds), res 16 Victoria av
 " Wm J, coalman C P R, res 157 Ormond, 1 n of GTR
 " Wm J, foreman Recorder, res 25 Mill
 " Wm F, caller Union Depot, lvs 25 Edward
 " W Charles, eng, res 25 Edward
 Rhodes John (John Rhodes & Co), res n s Pine, 2 e of Garden
 " John & Co (John and Wm Rhodes), grocers s s King east
 " Wm (John Rhodes & Co), res 17 Apple
 Rhyhart Elizabeth (wid John), res 144 Church
 Richards John, gdnr Asylum, res s s Prescott rd, 1 e of toll gate
 " Jhn W, clk People's Coal Co, lvs John Richards
 Richardson A Thomas, lab Cossitts, res 17 Pearl west
 " Henry G, gear contr C C Co, res w s North Augusta rd, 1 s of Victoria
 " Miss Kate, tchr Collegiate Inst, bds J H Brownlee
 " Wm, county clerk Co Bldgs, res 167 Church
 Rickerby Miss Alice A., grocer 64 Church, res same
Ridgeway John W, General Secretary YMCA, bds 28 William
 Riggs Bella (wid Daniel), lvs 64 Kincaid
 Riley see Reilly
 Ringer Miss Ethel, milliner, lvs Mrs Mary Ringer
 " Mary (wid Wm H), res s s King east, 6 e of Albion Hotel
 Ritchie Miss Eva M, nurse, lvs F I Ritchie
 " Frank I, tobacconist s s King east, res same

Ritchie John C, student, lvs F I Ritchie
 " Thomas A, asst F I Ritchie, lvs same
 Ritter Alberta J (wid Ernest), lvs 138 Yorke
 Rivers Emma (wid James W B), rms George Clithroe
 Reach Miss Nellie, saleslady C H Buell & Son, bds 38 Buell
 Robb Joseph, locomotive foreman G T R, res 196 Perth
 " Wilson, bartndr Grand Central Hotel, res 21 Apple
 Roberts Ethel, laundress J W Higgins, lvs s s Church, 3 w of Buell
 " John, barber H Devlin, bds 24 Buell
 " Patrick S, yardmaster GTR, res 31 Hubbell
 " Wm, wks J Briggs & Son, bds James Lewis
 Robertson David, driver Ault & Reynolds, res 41 Wellington
Robertson Fred (James Robertson & Son), lvs 99 Pearl w
 " George, stockkeeper C C Co, bds 45 Apple
 " Helen, cook Rev D Strachan
Robertson James (James Robertson & Son), res 99 Pearl west
Robertson James & Son (James and Fred), Auctioneers, Insurance and Real Estate Agents, 35 King east (See advt.)
Robertson T F, M D, Physician and Surgeon, Office Hours 1.30 to 4 and 7 to 8 pm, Telephone 80, Office and Residence, 22 Victoria av, s w cor Pine
 Robinson Albert, bookseller n s King east, res Belleville, Ont
 " Albert, foreman moulder Cossitt Bros Co, bds 43 William
Robinson Amos, Proprietor St. Lawrence Hall, Church, cor Buell
 " Andrew, baker R O Wilbur, bds Commercial Hotel
 " Ann (wid Wm), res 9 Bartholomew
 " Charles, brakeman G T R, bds Delhi, 1 w of Perth
 " Charles E, tinsmith Jas Smart Mfg Co, res 34 Bartholomew

GREAT WEST LIFE

SHOWS LOWEST DEATH RATES, LOWEST EXPENSE RATIO AND HIGHEST EARNINGS.

RESULTS: Lowest Cost and Best Returns to Insurers.

G. H. WEATHERHEAD, - - Agent.

TH
 Robi
 " EL
 " P
 " Fr
 " Ge
 " Ge
 " Ho
 " Jac
 " Jac
 " Jan
 " Joh
 " 2
 " Leo
 H
 " R W
 " Wm
 " Wm
 L
 " Wm
 " Wm
 Cl
 Robson
 W
 " Mary
 Rodgers
 kee
 Roether
 Rogers
 Co,
 " Alexa
 " Olive
 43 V
 Rolland
 dres
 " Thoms
 Co,
 Jan
 R
 REPR
 D
 PHONE 18
 I. H.
 ELECTRIC P

THE SUN LIFE ASSURANCE CO. OF CANADA

THE POLICY HOLDER'S COMPANY. WHY?

The management is without a parallel. The results beyond expectation.

ALPHABETICAL DIRECTORY.

103

Robinson Clementine A (wid Henry),
res 82 St Andrew
" Eliza (wid Wm H), res 12 Daniel
" Fred W, baker H H Cossitt, res 14
Hamilton
" Frederick W, agt, lvs 66 Church
" George N, cigarmkr P Paulin & Co,
lvs 66 Church
" George F, tinsmith Jas Smart Mfg
Co, bds 34 Bartholomew
" Horace J, clk St Lawrence Hall
" Jacob, plasterer, lvs St Lawrence
Hall
" Jane (wid Wm W), res 66 Church
" John C, tel opr G T R, res s s Pearl,
2 e of Daniel
" Leonard H, studt, lvs St Lawrence
Hall
" R Wellington, studt, lvs 122 James e
" Wm, carter, res e s Elm, 2 n of Brock
" Wm, eng J Briggs & Son, bds James
Lewis
" Wm A, painter, res 122 James east
" Wm B, carp, res s s Church, 6 w of
Clarissa
Robson James A, tanner Ont Glove
Works, res 20 Pearl e
" Mary J (wid John), lvs 20 Pearl e
Rodgers Elizabeth (wid John), house-
keeper Alfred Joy
Roether Anna, attdt Asylum
Rogers Albert, mach J W Mann Mfg
Co, res 55 Perth
" Alexander, lab, res 64 Garden
" Olive (wid Harvey), boarding house
43 William
Rolland Mary Jane (wid John), laun-
dress, res 65 William
" Thomas M H, mach Jas Smart Mfg
Co, lvs s s James, 2 e of Wall

Rolley Miss Eliza, lvs 28 Bartholomew
Rooney James, bkpr J J Curran, res
e s Bartholomew, opp Sophia
" John, shoemkr e s Bartholomew, opp
Sophia, lvs same
" Miss Kate, drsmkr n s Water, 3 e of
Orchard, res same
Root Alfred, wks Jas Smart Mfg Co,
bds 113 George
Rose Benjamin, lab, res e s Mill, 1 n
of Jones
Rose Charles Chief of Police, Opera
House Building, res ws St Paul
1 s of Opera House
" John, lab, res n s George, 7 w of
Buell
" Joseph, lab G E Shields, res s s Wa-
ter, 4 e of Broad
" Lewis, mngr Cole's Nath Mfg Co,
bds Mrs Kaufman
" Wm, lab, lvs Benj Rose
Ross Donald W, butcher n s King east,
res 35 Victoria av
" George, plumber s s King east, res
s s Pearl, 6 w of Perth
" Mary (wid Robert), res w s Ormond,
1 n of James
" Wm K, asst med supt Asylum, res
same
Roswell W Henry, driver C C Coal Co,
res 20 James west
Rothwell see also Rathwell
" Miss May, clk H Shepherd, lvs S G
Rothwell
" Miss Nellie, glovemkr, lvs S G Roth-
well
" Samuel G, eng B & W Railway, res
n s King, 2 e of Cedar
" Wm H, candymkr Abbott, Grant &
Co, res 72 James w

James Robertson & Son,

. . AUCTIONEERS . .

REAL ESTATE AND INSURANCE AGENTS,

REPRESENTING: **Federal Life Assurance Co.,**
Mercantile Fire Insurance Co.,
Norwich Union Fire Insurance Co.,
Dominion of Canada Guaratee and Accident Co., and the
Globe Savings and Loan Co.

PHONE 183.

SOUTH SIDE KING EAST (NEAR BROAD).

I. H. BRECK,
ELECTRICIAN,
ELECTRIC HEATERS. TELEPHONE 94.

COMBINATION GAS AND ELECTRIC FIXTURES
AND ELECTRIC SUPPLIES IN STOCK.
REPAIRS OF ALL KINDS PROMPTLY ATTENDED TO.
KINGSTON, ONT.

Funeral Wreaths and Designs of Choice Cut Flowers

: PHONES :
GREENHOUSES, 56 - STORE, 223

R. B. HEATHER

104

ALPHABETICAL DIRECTORY.

Rourke Miss Bertha A, lvs 92 Perth
 " Carrie (wid Edward J), res 92 Perth
 " Miss Carrie L, lvs 92 Perth
 " George E, toys, etc, n s King w, res
 n s Brock, 6 e of Perth
 " Mrs Lucy, lvs 153 Church
 Row Charles N, carp, res w s Home,
 1 s of King
 " Daniel, mngr Row & Co, res 1 Pearl
 west
 " Miss Dora L, lvs C N Row
 " Frank, tent mkr, lvs 1 Pearl west
 " Fred A, comp Recorder, res w s
 Ormond, 2 n of James
 " Miss Phoebe, lvs John Wilson, Mc-
 Crady st
 " Wm G, foreman P McLaren, res King
 east, over J J Henderson
 " & Co, chewing gum mfrs, etc, 1 Pearl
 west
 Rowe Miss Carrie A, librarian Public
 Library, lvs 88 Bethune
 " Mrs Elizabeth, lvs 88 Bethune
 " Miss Minnie, tchr Horton School, lvs
 88 Bethune
 " Wm, bds 66 John
 " Zaccheus R, res 88 Bethune
 Rowland James, moulder, res 15 Buell
 " Miss Margaret, dressmkr 15 Buell,
 lvs same
 Rowledge Joseph, eng G T R, res 23
 Farm
 " Miss Maysie, lvs 23 Farm
 Rowley Miss Annie, rms e s Perth, rear
 1 s of George
 Rowsom Richard S, blacksmith C C Co,
 res 132 James east
 Rowsome Miss Anna, tailoress Brown-
 lee & Co, lvs 48 Garden
 " Miss Effie, lvs 10 Victoria st
 " Miss Eva, tailoress Brownlee & Co,
 lvs 48 Garden
 " Jane (wid Willoughby), res 10 Vic-
 toria st
 " Richard S, pntr C C Co, lvs 48 Gar-
 den
 " Richard W, lab, res 48 Garden
 " Stanley, studt, lvs 10 Victoria st
 Rudd Charles R (Chas R Rudd & Co),
 bds Mrs E Guthrie
 " Chas R & Co (Charles R Rudd), har-
 ness, n s King w

Rudd G A & Co, Albert Shaver mngr,
 harness, n s King west
 Ruddick Ann (wid James), res s s King,
 4 w of Ann
 Ruid Miss Agnes, glovemkr, lvs 14 Hal-
 laday
 Running Charles J, cheesemkr, lvs 30
 Ann
 " Clark R, wks Jas Smart Mfg Co, lvs
 30 Ann
 " Hugh B, wks Jas Smart Mfg Co, res
 56 Jessie, 3 e of Grant
 " James A, eng MacLaren & McCrady,
 res 30 Ann
 " Melzer, wks Jas Smart Mfg Co, lvs
 30 Ann
 Rusland Alexander, mach, res n s King,
 rear, 5 w of Perth
 " James, gas fitter B. L & Power Co,
 res n s Jessie, 6 w of St Paul
 " Robert, appr Jas Smart Mfg Co, lvs
 n s Jessie, 6 w of St Paul
 Russell Charles driver G E Shields, lvs
 Jos Russell
 " James H, mach Black & Co, res 60
 Buell, cor James
 " Mrs J H, grocer, 60 Buell
 " Joseph, hostler G E Shields, res 42
 Church
 Ryan Bridget (wid Arthur), res East
 Market sq, 4 s of King
 " Miss Henrietta, bkpr D W Downey,
 lvs Sylvester Donahoe
 " James, lab, res 103 Abbott
 " John, eng G T R, res 84 John
 " Miss Kathleen, clk Dr D V Beacock,
 lvs Church
 " Margaret (wid Stephen), res s s
 Brock, 1 w of Wall
 " Mary (wid John), res 32 Church
 " Miss Mary, lvs 103 Abbott
 " Michael, butcher, res n s Church, 1
 w of Cedar
 Ryckman Rev Edward B, pastor Wall
 St Meth Church, res e s Bethune,
 4 n of King

S

Salvation Army, Capt Robert Huxtable,
 officer in charge, King east, over
 Ault & Reynold's

FIRE INSURANCE

THE LARGEST AND MOST RELIABLE
 BRITISH AND CANADIAN COMPANIES

are represented by G. H. WEATHERHEAD, Weatherhead Block.

I. H.
 ELECTRIC S

THE SUN LIFE ASSURANCE CO. OF CANADA

THE POLICY HOLDER'S COMPANY. WHY?

Their interests are supreme, and their appreciation a strong factor in its success.

ALPHABETICAL DIRECTORY.

105

- Sam Charles, brakeman G T R, res e s Cedar, 1 n of Brock
- Sanderson George A, mngr R Neill, res s s King w, over R Neill's store
- Sandy Eli, shoemkr G Wooding, res n s George, 4 w of Buell
- Sangster James A, brakeman G T R, res n s Brock, 3 e of Elm
- " Malcolm, tinsmith R H Smart, res 190 Pearl west
- " Wm J H, brakeman G T R, lvs J A Sangster
- Sarchet Thomas, tailor e s Court House av, res n s King east, over H T Murray's
- Saunders James H, lab, res w s Park, 1 s of GTR
- " Miss Mary, dressmaker, lvs w s Park, 1 s of G T R
- " Miss Mary W, clerk Jas Smart Mfg Co, lvs 67 Buell
- Sauve Celina (wid Eucharist), works at Molsons' Bank, res s s Brock, 1 w of William
- " Charles, mach, res s s Pearl, 6 w of John
- " Miss Ella, lvs Chas Sauve
- " Emery, helper C C Co, lvs s s Brock, 1 w of William
- " Miss Gertie, lvs Chas Sauve
- " Miss Jennie, lvs Chas Sauve
- " Moses, res 77 Buell
- " Noah, boat bldr ft of Home, res Jane, s e cor Home
- " Miss Odile, forewoman R Craig, lvs 77 Buell
- Savage Elizabeth A (wid Jeremiah), res 30 Front av
- Savary Miss Alice, lvs A H Savary
- " A Henry, tanner Ont Glove Works, res e s King west, over Swarts'
- Sawdon Fred E, lab, res s s Emma, 1 e of Park
- Sawyer Aysel, wks C C Co, lvs 113 Park
- " Mrs James, res 113 Park
- " James jr, painter C C Co, lvs 113 Park
- " John, lab, lvs 113 Park
- Seace Walter R, bkpr Times, res 98 Bethune
- Schofield Miss Alice J, teacher Victoria school, lvs 87 James east
- " Miss Annie B, music teacher, lvs 87 James east
- " Harold C, asst bkpr Jas Smart Mfg Co, lvs 87 James east
- " Janet (wid Harmon), res 87 James east
- Scott Amantha (wid James), res n s Pearl, 5 w of Perth
- " Armstrong, eng G T R, res 83 Buell
- " Elizabeth (wid Samuel), lvs 37 Georgina
- " James H, trav Dr Williams' Medicine Co, lvs n s Pearl, 5 w of Perth
- " John M, mngr Brockville Produce Co (Ltd), lvs n s Pearl, 5 w of Perth
- " Maria (wid Francis), lvs 9 Brock
- " Morden W, bkpr, lvs n s Pearl, 5 w of Perth
- " Thomas E, eng G T R, res 35 Pearl west
- " Wm J, fireman G T R, res 9 Brock
- Scriver Joseph, coachman John MacLaren, res n s King west, over Morrison & Empey
- Scruton Albert, supt C C Co, res 66 Garden
- Scullion Thomas, driver, res n s George, 1 w of John
- Seamon Betsy R (wid Stephen J), res n s George, 2 w of C H sq
- " Miss Florence M, clk County Crown Attorney, lvs Mrs B R Seaman
- " Holly S, bkpr Abbott, Grant & Co, res 94 Pearl west
- " Thomas E, trav Abbott, Grant & Co, res King, n e cor Garden
- " Mrs T E, fancy goods, King, n e cor Garden, res same
- Seaton Ellen (wid Wm), res n s King, 5 w of Perth
- " Miss Mary, dressmaker, lvs Mrs E Seaton
- Seekings George, cook dining cars C P R, res 200 Pearl east
- " George jr, driver R N Dowsley, lvs 200 Pearl east
- Semple Miss Elizabeth, dressmaker, bds Mrs W E Loucks

I. H. BRECK,
ELECTRICIAN,
ELECTRIC SUPPLIES. TELEPHONE 94.

SPECIALTIES: BELLS, ANNUNCIATORS,
ELECTRIC HEATERS,
●●●●● WIRING FOR ELECTRIC LIGHTS.
KINGSTON, ONT.

R. B. HEATHER, Choice Cut Roses

Store 4 doors west of Revere House.

Telephone 223

106

ALPHABETICAL DIRECTORY.

Simple John S (Brown & Semple),
bds Mrs W E Loucks
" Richard, messr Can Exp Co, bds Mrs
W E Loucks
Serviss Miss Agnes, teacher, lvs 113
Perth
" Alonzo J, mason, res 113 Perth
" Margaret (wid James), lvs 113 Perth
Seymour James, grocer 153 Park, res
same
Shafer Annabel, nurse Genl Hospital
Shane Bridget, cook Asylum
Shannett Edward L, painter, bds 33
Buell
Shannon Robert J, blacksmith C C Co,
res 11 Georgina
" Wm, lab, res 18 Charles
Sharp Mrs Elizabeth, cook Albion
Hotel
Shaver Albert, mngr G A Rudd & Co,
bds Judson Cole
" Miss Alice, lvs 59 Abbott
" John H, moulder, res 18 Havelock
" Norman, driver Robert Wright &
Co, lvs 85 Perth
" Robert, clk Gilmour & Co, lvs 18
Havelock
" Wm, shipper Gilmour & Co, res n s
King, 7 w of Clarissa
Shaw Angus, gardener G T Tulford, res
s s King, 3 e of N A rd
" James, carp, res 48 William
" Mrs Mary, lvs s s Abbott, 7 w of
Perth
Sheard Thomas H, bartender, bds 168
Perth
Shearer Nellie (wid Wm), lvs e s John,
1 n of George
" Wm, supt Jas Smart Mfg Co, res
Bethune, s e cor James
Sheets Samuel, lab B L & Power Co, res
78 Perth
Sheldon Harvey, horse trainer, res s s
Blake, 3 e of Bartholomew
" Samuel, bicycle repairer, lvs s s
Blake, 3 e of Bartholomew
Shepherd Ann E (wid Robert), lvs 34
Broad
" Charlotte A (wid Wm), bdg hse 45
Apple
" Eliza (wid Wm), res n s Brock, 2 e
of Perth

Shepherd George, cab owner, lvs n s
Brock, 2 e of Perth
" Harry L, student, lvs 18 Victoria av
" Herman, prop Bradford Warehouse,
res 18 Victoria av
" Robert C R, bkpr J W Mann Mfg Co,
res 34 Broad
Sheridan Catherine (wid Thomas), res 3
Cook's Row, ft St Andrew
" Edward J, checker G T R, res 103
Church
" George A, moulder Cossitt Bros Co,
lvs 103 Church
" Harry T, driver T Brown & Co, lvs
32 Murray
" Henry, btchr P J Murray, res 28
Wellington
" James (W & J Sheridan & Co), res n
s King east, opp Revere House
" James, carriagemkr C C Co, res e s
Cedar, 3 n of King
" John, helper J W Mann Mfg Co, res
23 Jones
" Miss Mary, glove mkr, lvs 28 Wel-
lington
" Miss Nellie, wks Abbott, Grant &
Co, lvs 23 Jones
" Owen, lab G E Shields, res 32 Mur-
ray
" Robert (W & J Sheridan & Co), res
n s King, 3 e of North Augusta
road
" Miss Sarah, nurse Asylum, lvs 28
Wellington
" Thomas (Sheridan & Power), res n s
King, 4 e of N A rd
" Wilson (W & J Sheridan & Co), res n
s King west, over store
" W & J & Co (Wilson, James and
Robert Sheridan), stoves and tin-
ware n s King w
" & Powers (Thomas Sheridan, John
Power), stoves, etc, n s King east
Sherman Anson, mason, res n s Abbott,
3 e of Maple
" Mrs Harriet, lvs Mrs L Halladay
Sherwood Miss Amy, lvs 30 William
" Ebin W, carpenter, res 33 Georgina
" Miss Eleanor I, tchr Horton school,
lvs 30 William
" Miss Ella, lvs 33 Georgina

The Public

When considering Insurance should remember that
Weatherhead's Agency is noted for its Prompt
and Liberal Settlements.

G. H. WEATHERHEAD, Agent.

TH
LI
Sherv
" M
" M
" Sai
" Mi
Shield
" Mrs
E
Shield
a
V
" Joh
Pe
" Tho
3
Shiels J
w
" Marj
w
Shinnic
Jai
" Mrs
Shipmar
eas
" Ezek
" Miss
Ba
" Levin
eas
" Lewis
" Miss
" Samu
Bar
Shireff B
" Charle
" George
17 Ja
" W Per
Shook Ge
Sidley He
tute,
Silver Mo
cor I
Simmonds
res s
Simpson M
1 s o

I. H
ELECTRIC

THE SUN LIFE ASSURANCE CO. OF CANADA

LEADS, OTHERS FOLLOW. More new business secured annually than by any two competitors. More sunshine in its policy, and perfect protection in its possession.

ALPHABETICAL DIRECTORY.

107

- Sherwood George D, farmer, res n s Prescott rd, 3 e of tollgate
 " Miss Luella, teacher Horton school, lvs 39 William
 " Miss Mary, lvs 39 William
 " Sarah J (wid Wm), res 39 William
 " Miss Sarah P, mus tchr, lvs 39 William
- Shields Charles A, lvs e s Orchard, 3 s of Pearl
 " Mrs Ellen, mlnr, lvs s s Pearl, 3 w of Buell
- Shields George E**, Shipping Agent and Coal Dealer, Market sq, cor Water, res n s King, 7 w of Chase
 " John E, grinder C C Co, res 80 Perth
 " Thomas, eng G T R, res e s Orchard, 3 s of Pearl
 Shiels James O, clk G T R, res 59 James west
 " Margaret (wid James), res 40 James west
- Shinnick John, brakeman G T R, bds James Dillon
 " Mrs J Herman, lvs 60 Pearl west
- Shipman Miss Elizabeth, res 299 Pearl east
 " Ezekiel, contr, res 24 Blake
 " Miss Florence, lvs s s Blake, 2 e of Bartholomew
 " Levina (wid Isaac), lvs 209 Pearl east
 " Lewis, caller G T R, lvs Mrs J Bowey
 " Miss Orpha, nurse, lvs 209 Pearl east
 " Samuel C, lab, res s s Blake, 2 e of Bartholomew
- Shireff Bettram R, clk Jas Smart Mfg Co, lvs 17 James west
 " Charles J, trav, res 17 James west
 " George A, bkpr Ont Glove Works, lvs 17 James west
 " W Percy, student, lvs 17 James west
- Shook George, attdt Asylum
 Sidley Henry R, tchr Collegiate Institute, bds H Y Farr's
 Silver Moses, clothing, etc, King, s w cor Buell, res 48 St Andrew
- Simmonds Charles, chief attdt Asylum, res s s King, 1 e of First av
 Simpson Miss Addie, lvs e s Orchard, 1 s of Pearl
- Simpson Miss Annie, lvs Robt Simpson
 " Benjamin, lab, res 19 Front av
 " Charles E, carp J Briggs & Son, res 14 Railway av
 " Miss Eva, tchr East Ward School, lvs e s Orchard, 1 s of Pearl
 " Homer, student, lvs e s Orchard, 1 s of Pearl
 " Miss Isabella, lvs 111 William
 " Miss Jean, tchr New West Ward School, res 111 William
 " Miss Leonara, dressmkr, bds Miss L Manhard
 " Miss Lillie, tchr Horton School, lvs King, n e cor Park
 " Miss Maggie, lvs 19 Front av
 " Robert, lab, res n s King west, over Morrison & Empey
 " Samuel, customs officer, res King, n e cor Park
 " Wm, res e s Orchard, 1 s of Pearl
 " Wm Herbert S, ry mail clerk, res 98 Orchard
- Sims Henry A, clerk Bank of Toronto, bds 28 William
- Singleton Elizabeth (wid Wm M), res 67 Abbott
 " Ezra, printer Times, res 12 Apple
 " Miss May, dressmkr, lvs 67 Abbott
- Sisters of the Congregation de Notre Dame, Rev. Mother St Wilfrid superior, 43 Church
- Sleeman Fredk R, grate cleaner GTR, res 197 Perth
- Smart Edwin, bkpr R H Smart, res s s King east, 3 w of Ford
 " G Bogue, res e s Bethune, 1 n of King
 " George L (D Derbyshire & Co), res s s King, 5 e of Orchard
 " James, res n s King, 2 e of Bethune
 " James Mfg Co Ltd, John M Gill pres, J H A Briggs vice-pres and sec-treas, stove mnfrs, Gourley
 " J Crawford, salesman R H Smart, res 76 St Andrew
 " Mary (wid Wm E), res w s Park, 9 n of Pine
 " Robert H, hardware, etc, s s King west, res 48 Broad
 " Sarah (wid Robert), res 38 Victoria avenue

I. H. BRECK,
 ELECTRICIAN,
 ELECTRIC HEATERS. TELEPHONE 94.

COMBINATION GAS AND ELECTRIC FIXTURES
 AND ELECTRIC SUPPLIES IN STOCK.
 REPAIRS OF ALL KINDS PROMPTLY ATTENDED TO.

KINGSTON, ONT.

CELERY and LETTUCE

ALL THROUGH THE WINTER SEASON.

Phone, 223.

R. B. HEATHER.

108

ALPHABETICAL DIRECTORY.

Smart Miss Sarah, lvs 38 Victoria av
 " Wm H, trav, res s s Pearl, 1 e of Daniel
 Smellie Miss Edith, lvs W B Smellie
Smellie Wm B, Town Engineer, Victoria Hall, res s s Hartley, 9 w of Thomas
 Smith Miss Amy, tailoress Wm Birks, lvs N Augusta rd, cor Blake
 " Arnold, blacksmith C C Co, res 107 Park
 " Artie (wid Alexander), lvs W J Law
 " Clarence, moulder, res e s Maple, 1 n of Abbott
 " Miss Emma, tailoress Wm Birks, lvs N Augusta rd, cor Blake
 " Enoch, carp, res n s King, 4 e of Park
 " Erastus F, brakeman GTR, res 17 Brock
 " Ernest, mach, res w s McCrady, 3 s of King
 " Miss Florence, lvs n s James, 1 e of Ormond
 " Fred I, mach Cossitt Bros Co, lvs n s King, 5 e of Park
 " Gifford, mach, lvs 10 Raglan
 " James L, moulder, res n s King, 5 e of Park
 " James R, brakeman B & W Ry, res Abbott, s w cor Maple
 " Jane (wid Jacob), lvs 118 Pearl east
 " John W, cleaner GTR, res n s Brock, 11 w of Buell
 " Mis Kate, cook Grand Central Hotel
 " Leman E, carp, res 10 Raglan
 " Lewis, res 19 Wall
 " Maria (wid John), res w s North Augusta rd, 1 n of Blake
 " Michael, attdt Asylum
 " Reuben, eng Cossitt Bros Co, res n s Emma, 2 e of Park
 " Reuben, fireman CPR, bds 17 Brock
 " Wilbert M, mach, lvs 10 Raglan
 " Wm, bookkeeper, res n s James, 1 e of Ormond
 " Wm A, appr Jas Smart Mfg Co, lvs n s King, 5 e of Park
 " Wm J, polisher Jas Smart Mfg Co, res 100 Abbott, 3 w of Maple
 Snell James M, hostler H H Young, res s s Church, 1 w of John

Snider Charles P, night opr Bell Tel Co, lvs 109 James east
 " Miss C Emily, with Miss N F Snider, lvs 100 James east
 " Frank H, clerk H T Murray, lvs 109 James east
 " Miss Nellie F, minr King east, cor Victoria av, lvs 109 James east
 " Sarah (wid George R), res 109 James east
 Snyder Edward, clerk W H McConkey, lvs 3 Orchard
 " G Sidley, blacksmith C C Co, lvs 3 Orchard
Snyder Herbert E, Cashier Canada Life Assurance Co, Dunham Block, King, s w cor Broad, res Cossitt Terrace, s s King east, 6 e of Bethune (See page 55)
 " Miss Mabel, lvs 3 Orchard
 " Miss Mary, lvs s s King, 6 e of Bethune
 " Matthew J, carp, res 3 Orchard
 Somers see Summers
 Soper Allan E, clk A Cameron, lvs John Soper
 " Henry, res s s King west, over C C Lyman & Co
 " John, res n s King, 8 e of N A rd
 Southworth Dianetha (wid Stephen J), lvs Leavitt Southworth
 " Harriett (wid Alfred), lvs 47 Kincaid
 " Leavitt, reporter Recorder, res e s Sherwood, 1 s of King
 Spaldal Donald M, clk C C Co, res s s King, 2 w of Sherwood
 Sparham Annie (wid Dr Eric B), res 56 Church
 " Emily (wid Terrence), res 4 Pearl east
 " Miss Little, bkpr Bradford Warehouse, lvs 53 James west
 " Miss Kosamond V, lvs 56 Church
 " Terrence, lab, lvs 4 Pearl east
 " Thomas W, res s s Hartley, 3 w of Thomas
 " Dr T, lvs s s Hartley, 3 w of Thomas
 " Miss Violet, opr Bell Tel Co, lvs 52 James west
 " Wm H, bookkeeper and collector, res 53 James west

G. H. WEATHERHEAD Represents the
LARGEST PLATE GLASS INSURANCE CO. IN THE WORLD
 And is prepared to write risks at close figures.

LO

Every

Sparks
 h
 Spelling
 Spence
 J
 Splan
 W
 Spry
 re
 " Wal
 M
St La
 Pr
St Vin
 Mc
 w
 Staggs
 lvs
 " Fred
 Mr
 " Fred
 E)
 " Geo 1
 s s
 " Jehn
 " J Cha
 e G
Stagg
 Cou
 " Laura
 6 w
 " W A,
 rd,
 Stanton
 Frai
 Chu
 Starr Mis
Starr G
 of F
 " Kirby
 cor 1
 Stayner A
 lvs 4
 " G Fred
 mond
 " Sutherl
 end
 " T Allen
 mond
 Steacy Ber
 east,
 aven

I. H.
 ELECTRIC SU

LONDON GUARANTEE & ACCIDENT CO.

ASSETS \$2,000,000.00. HAS PAID OVER \$3,000,000.00 IN CLAIMS.

Every man should carry an Accident Policy.

Represented by I. J. MANSELL.

ALPHABETICAL DIRECTORY.

109

Sparks Miss Alice, glovemkr T Clearehue, lvs John Reid, Mabel st
Spellman John, lab, res 82 Buell
Spencer Wm S, blksmith C C Co, bds
Joel Judson

Splan W James, brakeman GTR, res 66
William

Spry Bruce, wks Jas Smart Mfg Co,
res Pond st

" Walter F, appr Geo Wilson, bds 54
Murray

St Lawrence Hall, A Robinson
Proprietor, Church, n e cor Buell

St Vincent de Paul Hospital, Rev
Mother Clement Superior, Pine, n
w cor Garder.

Stagg Frank, driver F A Stagg & Bros,
lvs Mrs L J Stagg

" Fred A (Fred A Stagg & Bro), lvs
Mrs L J Stagg

" Fred A & Bro (Fred A and George
E), lutchers Opera House Bldg

" Geo E (Fred A Stagg & Bro), res
s s King, 3 w of Ann

" John, cattle dealer, res 10 Garden

" J Charles, farmer, res s s Emma, 3
e of Park

Stagg J W, Postmaster, Postoffice,
Court House av, res 18 Garden

" Laura J (wid Alfred), res s s King,
6 w of Ann

" W A, res side road, off Kingston
rd, w of toll gate

Stanton Rev Michael J, pastor St
Francis Xavier Church, res 53
Church

Starr Miss Amy, lvs 209 Pearl east

Starr Gordon A, Agent C P R, Foot
of Ferry st, res 83 Park

" Kirby G, clk CPR, res King, s e
cor Home

Stayner Allan B, cleaner C P R shops,
lvs 42 Ormond

" G Fred, asst F R Curry, lvs 43 Or-
mond

" Sutherland R, res s s Hartley, east
end

" T Allen, customs officer, res 43 Or-
mond

Steady Benjamin D, hardware, n s King
east, lvs s s Pearl, 1 w of Victoria
avenue

Steady Miss Elizabeth, res s s Pearl, 1
w of Victoria av

" Frederick B, jeweler T B Steady,
res 14 Pearl east

" George, contr, lvs s s Pearl, 1 w of
Victoria av

" G Sherwood, lvs s s Pearl, 1 w of
Victoria av

" Miss Rebecca, lvs s s Pearl, 1 w of
Victoria av

" Thoma. B, jewellery n s King west,
res same

Steel James, trav, res 55 Broad

Steele Miss Margaret, mgrng Dominion
Trading Stamp Co, rms Judson
Cole

Steeper Charles, bottler M Bourke, res
69 Buell

" Charles jr, cigarmkr J Girardin &
Co, lvs 69 Buell

" Wm, night porter St Lawrence Hall,
lvs 69 Buell

Stenhouse Alexander, market gardener
Brock, n e cor Oak, res same

" Alexander jr, pntr, lvs A Stenhouse

" Miss Annie, knitter, lvs A Stenhouse

" Thomas, car oller GTR, res e s Mc-
Cradv st

Stenson see also Stinson

" Elizabeth (wid John), lvs 45 Jane

" George E, tailor M J Kehoe, lvs 45
Jane

" John, tailor M J Kehoe, res 45 Jane

Stephens Cornelius, lab, res n s King,
2 e of Bennett

" S A, farmer, res side road, off King-
ston road

" James A, bookbinder n s King e,
over A Robinson's, res 38 Broad

Stephenson Charlotte (wid John), res 19
Bartholomew

" Ernest L, eng, lvs e s Ormond, 1 n
of Pine

" Francis L, lvs e s Ormond, 1 n of
Pine

" George, clk Grand Central Hotel

" James, ice dealer 84 Jessie, res same

" Lillie B (wid Rev Francis L), res 84
Orchard

" Wilmet L, clk Bank of Montreal, lvs
84 Orchard

Stevenson Andrew C, shoemkr, res e s
Bartholomew, 3 s of Blake

I. H. BRECK,
ELECTRICIAN,
ELECTRIC SUPPLIES TELEPHONE 94.

SPECIALTIES: BELLS, ANNUNCIATORS,
ELECTRIC HEATERS,
WIRING FOR ELECTRIC LIGHTS.
KINGSTON, ONT.

-:- FINE PALMS, FERNS AND CUT FLOWERS -:-
FOR TABLE DECORATION.

Phone 223

R. B. HEATHER

STORE :-:4 doors west of
Revere House

110

ALPHABETICAL DIRECTORY.

Stevenson James, florist, bds w s Park,
2 s of GTR
" James, lab, res n s Gourley, 2 w of
Home
" Wm J, patternmkr Jas Smart Mfg
Co, res 17 Jessie
" Sarah, servant of D W Downey
Stewart Alexander, clk Custom House,
res n s King e, 2 w of Murray
" Allen E, clk W S Buell, lvs County
Buildings
" Miss Elizabeth, lvs Alexander Stew-
art
" Miss Florence, asst Jos Lane, lvs
James Stewart, n s Prescott rd
" Miss Georgina, saleslady Bradford
Warehouse, lvs Prescott rd
Stewart Hugh A (Wood & Stewart),
res James, s w cor Orchard
" James, carp, res n s Prescott rd, 6
e of toll gate
" James H, butcher and grocer, 56-58
Perth, res 54 same
" Miss Jane, res 107 James east
" John S, caretaker County Buildings,
res same
" Miss Margaret M, designer, lvs Alex
Stewart
" Miss Maria, lvs 107 James east
" Robert, mach Jas Smart Mfg Co, bds
22 Halladay
" Wallace, studt, lvs County Buildings
" Walter, studt, lvs County Buildings
" Wm, wks C C Co, lvs County Build-
ings
" Wm D, salesman J H Stewart, lvs
54 Perth
Stiles George E, lab MacLaren & Mc-
Cready, res 2 James west
Stillwell Charles, fireman Water Works,
res pumping house
Stinson see also Stenson
" Frederick, tinsmith, res s s Brock,
2 e of Elm
" Miss Sarah M, clk J Greene & Co,
lvs W J Stinson
" Wm J, ry contr, res n s Schofield av,
5 w of Perth
Stoddard Mary, servant for George
Hutcheson
Stolker Frank, res 147 Park
" Mrs Frank, carpet weaver 147 Park,
res same

Stoliker John T, barber s s King e, res
18 Hill
" Joseph H, tel opr, lvs 147 Park
Storey Miss Blanche (The Misses Stor-
ey), lvs n s Church, 2 w of Court
House av
" Burton F, clk P McLaren, lvs n s
Church, 2 w of Court House sq
Storey Charles H, Manager Peter
McLaren, res 75 Brock, 2 e of
Perth
" Miss Charlotte M, stenog C C Co, lvs
25 Georgina
" Eliza (wid John), res n s Abbott, 2
w of Raglan
" Miss Eliza, res 31 William
" Miss Etta (The Misses Storey), lvs
n s Church, 2 w of Court House sq
" The Misses (Etta and Blanche), kind-
ergarten, n s Church, 2 w of Court
House sq
" Miss Euphemia, nurse, lvs n s
Church, 2 w of Court House sq
" Fred O, clk, lvs T J Storey
" Samuel, blacksmith, res n s Church,
2 w of Court House sq
Storey Thos J, Vice-President, Cana-
da Carriage Co, res s s King east,
3 e of Bethune
" Wm, carriagemkr C C Co, res 25
Georgina
" W Henry, foreman painter C C Co,
res s s James, 1 e of Orchard
Storms Miss Hester, lvs s s James, 1 e
of Orchard
Stotts Alvan, city fireman, res w s Mill,
5 n of Euclid
" Ellen (wid Joseph), nurse, rms C D
Manuel
" Fred, lamplighter, res King, n e cor
Clarissa
" Jane (wid Peter), res s s King, 5 w
of Opera House
" Wm, carter, lvs Mrs J Stotts
Stowell Edward N, trav, res King, n e
cor Orchard
Strachan Rev D, pastor St John's Pres
Church, res s s King, 2 e of Beth-
une
Stratton Richard (Stratton & Borth-
wick), res n s Pearl, 7 w of Perth

GREAT WEST LIFE

SHOWS LOWEST DEATH RATES, LOWEST EXPENSE
RATIO AND HIGHEST EARNINGS.

RESULTS: Lowest Cost and Best Returns to Insurers.

G. H. WEATHERHEAD, - - Agent.

I. H.
E
ELECTRIC H

LLOYD'S PLATE GLASS INSURANCE CO.

Largest Plate Glass Insurance Co.
in the world.

Represented by **I. J. MANSELL.**

ALPHABETICAL DIRECTORY.

111

Stratton & Borthwick (R Stratton, John Borthwick), blacksmiths, 26 Perth Street Fanny (wid Samuel), res C P R tracks, off Park
 Strong Pitt Wm, cheese mfr, res s s King, 3 e of Ford
 Struthers Calvin, lvs 33 James w
 " Mrs Mary, lvs 33 James w
 " Royal C, driver M J Higgins, bds 24 Buell
 Stuart see also Stewart
 Stunden Charles Wm, trimmer C C Co, res n s Emma, 4 e of Park
 " David H, woodwkr C C Co, res 43 Charles
 Suddaby James, lvs 30 Charles
 " Mrs Pricilla, nurse, res 165 Perth
 Sullivan Miss Annie, glovemkr, lvs 68 Wall
 " Miss Caroline U, drsmkr Miss M Flanigan, lvs 68 Wall
 " Charles, mach Jas Smart Mfg Co, bds 67 Church
 " Daniel, cigarmkr P Poulin & Co, lvs Cedar, s w cor Brock
 " Miss Elizabeth, clk O'Donahoe Bros, lvs 68 Wall
 " Miss Kate, glovemkr, lvs 68 Wall
 " Mary (wid Daniel), res Cedar, s w cor Brock
 " Miss Mary, lvs Mrs M Sullivan
 " Miss Mary, tailoress Moore & Mowat, lvs 68 Wall
 " Michael, lab, res 68 Wall
 " Miss Nellie, furrier G R Griffin, lvs 68 Wall
 Summers Wm, farmer, res 9 Letitia
Sun Life Assurance Co, I J Mansell agent, Comstock Block, e s Court House av
 Sunderland J Vaughan, mach hd C C Co, lvs W E Toombs, King east
 Sutherland Llewellyn D, clk R H Smart, lvs Wm Sutherland
 " Mary (wid Alex), lvs 6 Apple
 " Wm, buyer Jas Smart Mfg Co, res n s King, 4 e of Bartholomew
 Sutton Arthur H, lvs John Sutton
 " Frank A, wks J Briggs & Son, lvs John Sutton
 " John, junk dealer, res w s Bartholomew, 4 n of Sophia

Sutton Michael, gdnr Major Walsh, res s s Water, 3 e of Park
 " Miss Nellie, lvs John Sutton
 Swain James, carpet weaver, 138 Pearl, w, res same
 Swan Annie (wid Stephen), res 74 John
 " Charles P, conductor, lvs 74 John
 " Fred, lab C C Co, lvs 74 John
 " Miss Lovica, lvs 74 John
 Swart James, lab, res 60 Pearl east
 " Mrs James, drsmkr 60 Pearl e, res same
 Swarts Alfred H, furniture, s s King w, res 70 St Andrew
 " Peter, moulder, res Abbott, n e cor Maple
 Sweeney John F, porter Grand Central Hotel, res n s Pine, 3 e of Ormond
 Sweet Miss Edna S, dressmkr s s King west, over Wood's store
 " Miss Ida, dressmkr, lvs Miss E S Sweet
 Switzer John J, butler W H Comstock, res 11 Bartholomew
 Sycamore Rev John C, pastor First Baptist Church, res King, n w cor Bartholomew

T

Tacey Miss Alice, glovemkr, lvs 67 Church
 " Miss Harriet, lvs 67 Church
 " Miss Isa, saleslady Wright & Kincaid, res 67 Church
 " Miss Margaret, tailoress, lvs 67 Church
 " Reuben, appr Brown & Semple, lvs 67 Church
 Tackaberry Ebenezer E, bkpr A A Davis & Co, res s s King, 3 w of Sherwood
 " Henry, carter, res e s Cedar, 2 s of Brock
 " Miss Margaret, seamstress, res 17 Bartholomew
 " Samuel, brakeman G T R, res 28 Havelock
 " Mrs W C, dressmkr, 20 Ann
 " Wilson C, messr Asylum, res 20 Ann
 Taft Myron E, res n s Sophia, 2 e of Ormond

I. H. BRECK,
ELECTRICIAN,
ELECTRIC HEATERS. TELEPHONE 94.

COMBINATION GAS AND ELECTRIC FIXTURES
AND ELECTRIC SUPPLIES IN STOCK.
REPAIRS OF ALL KINDS PROMPTLY ATTENDED TO.

KINGSTON, ONT.

Funeral Wreaths and Designs of Choice Cut Flowers

: PHONES :
GREENHOUSES, 56 - STORE, 223

R. B. HEATHER

112

ALPHABETICAL DIRECTORY.

Taggart see also McTaggart
 " James, moulder Jas Smart Mfg Co, res 41 Euclid, cor St Paul
 Tait Wm L, student Wm Brace, bds 100 Bethune
 Taplin Harmonius, trav, res 12 James west
 Taro Charles, brass fnshr, res 2 Flint
 " Herbert, appr Ont Glove Works, lvs 2 Flint
 " James, mach Cossitt Bros Co, res 38 St Andrew
 " Miss Norah, dressmkr, lvs 2 Flint
 Taylor Annie (wid Chas W), clk C C Co, res James
 " Annie H (wid Charles W), lvs s s James, 4 e of Ormond
 " Miss Catherine, lvs 38 Home
 " Miss Catherine, seamstress, lvs Mrs Ann Ruddick
 " Earle, student, lvs 29 Wall
 " George A, contr, lvs Sherwood, s w cor Granite
 " Hattie (wid C Wesley), res n s Pine, 2 e of Ormond
 " James C, carp, res 38 Home
 " James J, carp, res 28 Ann
 " Joseph, trav C C Co, res s s James, 4 e of Ormond
 " Maria (wid John), res Sherwood, s w cor Granite
 " Miss Muriel, lvs n s Pine, 2 e of Ormond
 " Reginald, student, lvs n s Pine, 2 e of Ormond
 " Walter, stone cutter, res n s Abbott, 5 w of Raglan
 " Wm, carp C C Co, res w s Georgina, 7 n of Pearl
 " Wm B, painter C C Co, res 29 Wall
 Tennant George A, shipper Jas Smart Mfg Co, res s s George, 8 e of John
 " James T, res e s Beecher, 1 n of King
 " Miss Luella, drsmkr Miss E Burch, bds C G Burnham
 Tewsley Harry, salesman R Wright & Co, lvs H Cunningham
 Thomas Miss Florence, lvs Mrs M G Thomas
 " Miss Isabel, trained nurse, lvs Mrs M G Thomas

Thomas Margaret G (wid Arthur), res King, s w cor Sherwood
 Thompson Fred W, brakeman G T R, res 60 Perth
 " Hattie, waitress Revere House
 " James C, clk Jas Smart Mfg Co, lvs 58 Victoria av
 " Thompson Mary (wid Joseph L), res s s Water, 3 e of Broad
 " Ross, wks C C Co, res 7 Letitia
 " Samuel, lab, res 72 Charles
 " Stewart, wks C C Co, res s s George, 4 e of John
 " Wm, wood yard 27 Delhi, bds same
 Thomson J Maurice, moulder, res n s Pearl w, 2 e of John
 " Percival, student, lvs Wm B Thomson
 " Walter J, moulder, res 58 Victoria av, s w cor James
 " Wm B, foreman mldr J Smart Mfg Co, res s s King, 7 w of Ann
 Thorpe Sarah, servant H A Stewart
 Thorne Alden H, carter, res 56 Bartholomew
 Thrussell Eliza (wid Charles J), res e s Stewart, 3 n of Pearl
 " Ernest, lab, lvs e s Stewart, 3 n of Pearl
 " Harry, lab, lvs e s Stewart, 3 n of Pearl
 Tighe John, res 13 Bartholomew
 " John Jr, stonecutter, res 29 Bartholomew
 " Miss Julia, lvs 13 Bartholomew
 " Miss Mary, lvs 13 Bartholomew
 " Michael, stonecutter, lvs 13 Bartholomew
 Tilley Allan, trav, res e s Ann, 1 s of King
 Times, The, see Brockville Times, The
 Timleck Albert, lvs n s Emma, 5 e of Park
 " Edward, woodturner C C Co, res 35 William
 " Francis, polisher J Smart Mfg Co, lvs 14 Apple
 " Fred, lab, bds 93 John
 " Fred W, clk John Webster, lvs W H Timleck, Emma st
 " George, clk Queen City Oil Co, lvs W H Timleck, Emma st

THE

The

Timleck
 " Mf
 ler
 " Jason
 " Jason
 " John
 " Jor
 " Joshu
 " Kir
 " Miss
 Co,
 " Miss I
 lvs
 " Wm I
 Bro
 " W He
 Co,
 Tobey Lc
 A M
 Todd Jon
 Man
 " John F
 3 w
 Tomlinson
 Abbe
 Tompkins
 " George
 " Thoma
 over
 " Wm, cc
 Tooker M
 Chisl
 Toole see
 Toombs W
 over
 Town Cler
 Clerk
 Mark
 Town Offic
 Mark
 Towsley se
 " Herbert
 " Joseph I
 lvs e s
 " Myron, c
 Tracey Jam
 " Miss Mi
 bds 25
 " Miss Ros
 Traill Archi

FIRE INSURANCE

THE LARGEST AND MOST RELIABLE
BRITISH AND CANADIAN COMPANIES

are represented by G. H. WEATHERHEAD, Weatherhead Block.

I. H.

E
ELECTRIC SUP

THE SUN LIFE ASSURANCE CO. OF CANADA

THE POLICY HOLDER'S COMPANY. WHY?

The management is without a parallel. The results beyond expectation.

ALPHABETICAL DIRECTORY.

113

Timleck James, patternmkr Jas Smart Mfg Co, res 291 Park, 1 n of Butler's Creek
 " Jason, mach, res 75 St Andrew
 " Jason B, carp, lvs 75 St Andrew
 " John A, wks J Smart Mfg Co, lvs 15 Jones
 " Joshua E, mach e s market sq, 1 s of King, res 15 Jones
 " Miss T May, wks Abbott, Grant & Co, lvs 15 Jones
 " Miss Ruth, drsmkr Miss M Edwards, lvs n s Emma, 5 e of Park
 " Wm H, mach, res n s Jane, 2 w of Broad
 " W Henry, foreman Jas Smart Mfg Co, res n s Emma, 5 e of Park
 Tobey Louisa (wid Edwin), bds Mrs M A McCormack
 Todd Jonathan M, foreman pntr J W Mann Mfg Co, res 4 Flint
 " John H C, vet surgeon s s King east, 3 w of Bethune, res same
 Tomlinson Wm J, cleaner G T R, res 43 Abbott
 Tompkins Charles A, trav, res 8 Ann
 " George, res n s King, 4 e of Bennett
 " Thomas, contr, res s s King west, over Bradley's
 " Wm, contr, res 72 Park
 Tooker Matthew C, glove cutter, res 20 Chislett
 Toole see O'Toole
 Toombs Wm E, plasterer, res King east, over People's Coal Co
 Town Clerk's Office, G A McMullen Clerk, Victoria Hall, King, cor Market sq
 Town Offices, Victoria Hall, King, cor Market sq
 Towsley see also Dowsley
 " Herbert H, lvs e s Park, 6 n of Amy
 " Joseph M, appr Jas Smart Mfg Co, lvs e s Park, 6 n of Amy
 " Myron, cond G T R, res 74 William
 Tracey James, res 23 Hill
 " Miss Minnie, tchr Separate school, bds 25 Church
 " Miss Rose, bds Mrs Kaufman's
 Traill Archibald J, acct, res 18 Chaples

Traynor Mrs Wm, res n s King, rear of 5 w of Perth
 Treford Cornelius, coalman G TR, res n s Brock, 8 w of Buell
 Trickey Miss Charlotte, lvs 74 Buell
 " Clinton, night clk G T R, lvs 74 Buell
 " E Leslie, clk Geo Hutcheson, res 74 Buell
 " Mrs Jessie, lvs 74 Buell
 " Lindsay C, stenog E J Reynolds, lvs 74 Buell
 Troop, see Throop
 Troy Miss Alice, wks Bowie & Co, res 129 Pearl east
 Truesdell Omar, wks C C Co, res tollgate, Kingston rd
 " Mrs Omar, keeper tollgate, Kingston road
 " Reuben H, cleaner G T R, res n s Brock, 2 w of Buell
 Tucker John, lab, bds 15 Raglan
 Turkington A Matthew, eng B L & Power Co, res 132 Perth
 " Robert, gasmaker B L & Power Co, res 10 Halladay
 Trumbull Charles L, agt Metropolitan Life Ins Co, bds James Dillon, King west
 Turner Alfred, lab, res 179 Park
 " Allan, agent, res n s King w, 8 e of Buell
 " Allan & Co (F R Curry) A H Cobb mngr, druggists n s King west
 " Miss Annie, lvs n s Emma, 7 e of Park
 " Cora (wid George), res 77 Church
 " Miss Ethel, lvs n s Emma, 7 e of Park
 " George, lvs Allen Turner
 " George J, see Geo J Hollingsworth
 " George W, lab, lvs 10 Hamilton
 " Miss Georgia, glovemkr, lvs 10 Hamilton
 " James, cellarman Bowie & Co, res n s Emma, 7 e of Park
 " Mary (wid Allan), res n s King, 8 e of Buell
 " Richard, moulder, bds 65 Pearl west
 Tweedley John, yardman Grand Central Hotel, lvs same

I. H. BRECK,
 ELECTRICIAN,
 ELECTRIC SUPPLIES. TELEPHONE 94.

SPECIALTIES: BELLS, ANNUNCIATORS,
 ELECTRIC HEATERS,
 WIRING FOR ELECTRIC LIGHTS.
KINGSTON, ONT.

R. B. HEATHER, Choice Cut Roses

Store 4 doors west of Revere House.

Telephone 223

114

ALPHABETICAL DIRECTORY.

U

- Union Depot, Adam Young agt, e s Perth, n of Brock
 United States Consul, Chas N Meriman Consul, W W Wood vice-consul, Comstock Block, e s Court House av
 Upham Jane (wid John), lvs n s Water, 2 e of Orchard
 " John L, mngr Opera House, res n s Water, 2 e of Orchard
 Urquhart James, grate cleaner GTR, lvs A Stenhouse
 " Wm, lvs A Stenhouse
 " Mrs Jeanette, lvs Delhi, 1 w of Perth

V

- Valyear Miss Blanche, wks J Girardin & Co, lvs n s Brock, 7 w of Buell
 " Miss Mabel, wks Woods & Bertrand, lvs P N Valyear
 " Peter N, carp, res n s Brock, 7 w of Buell
 Van Arnam Clarence, stoker Asylum
 Vance see also Veance
 " Miss Elizabeth, drsmkr Lewis & Patterson's store, bds Mrs E A Murray
 " John, eng GTR, res 63 Abbott
 " John, lab, res s s Dyer st
 Vanausen John F, foreman Cossitt Bros Co, res 50 Church
 Vannay see Venney
Vaux Harry E, M D, Physician, Surgeon and Coroner, Office Hours 8 to 10 am, 1 to 3 and 7 to 8 pm: Telephone 83; Office and Residence w s Court House av
 Veance Paul, lab, res n s Water, 4 e of Orchard

VEITCH, WM. M.,

General Grocer,

AND DEALER IN

MEATS AND PROVISIONS,
 74 PERTH (cor. Abbott).

Telephone 165. Residence same.

- Veitch Wm M**, Grocer and Butcher, 74 Perth
 Venney James, sectionman GTR, res 70 William
 " James J, warehouseman D Derbyshire & Co, lvs 37 Charles
 " Miss Maggie, tailoress, lvs 37 Charles
 " Miss Mary, dressmaker 37 Charles, lvs same
 " Patrick J, carter, res 37 Charles
 Vickery Wm, tanner Ont Glove Works, bds Albion Hotel
 Victoria Hall, King, cor Market sq
 " Park, s s Pearl, between Park and Orchard
Vineberg Solomon L, Proprietor Globe Clothing House, bds Grand Central Hotel (See opp inside front cover)
 Vout Arthur, junk dealer, lvs 13 Raglan
 Vout George, junk dealer 13 Raglan
 " George H, lab, lvs 13 Raglan

W

- Wade Austin A, clk C C Co, lvs 111 Church
 " Catherine (wid Wilson), res 111 Church
 " James L, asst F J Morgan, lvs 111 Church
 Wadham Bridget (wid James), res 61 Abbott
 " Isaac, mach Jas Smart Mfg Co, res n s Hartley, 3 w of Ann
 " Miss Margaret, clerk H H Cossitt, lvs 61 Abbott
 " Miss Marie, saleslady E A Bigg & Co, lvs 61 Abbott
 " Miss Sarah, tailoress Brownlee & Co, lvs 61 Abbott
 Waldie Catherine, nurse Genl Hospital
 Walker Alexander, res 52 Pearl west
 " Miss Nellie, milliner, lvs 48 Perth
 " Robert, carter, res 48 Perth
 " Wm, moulder, lvs 52 Pearl west
 Wallbridge Agnes (wid Robert), lvs w s Orchard, 1 n of King
 Walsh see also Welsh
 " Catherine (wid John), lvs 34 James west

The Public When considering Insurance should remember that **Weatherhead's Agency** is noted for its Prompt and Liberal Settlements.

G. H. WEATHERHEAD, Agent.

THE

Their i

- Walsh J
 " Major
 ne
 " Thor
 Ja
 Walt Je
 Pe
 Walton
 ave
 Ward A
 " Miss
 " John
 Kin
 " Miss
 " Miss
 Wardrop
 e s
 " Miss
 Pea
 " J Free
 of I
 " Robert
 n of
 Warren C
 Dye
 " Miss S
 Warring
 east
 Warwick
 Buell
 " John D
 Buell
 Watchorn
Water W
 Supt
 east
 Watson A
 north
 " Miss H
 e of I
 " James, l
 " James,
 rps 14
 " Jane (w
 w of I
 " Miss Jes
 " Lawrence
 ley, 2
 " Sarah, l
 mond
 " Samuel J
 King

I. H.
 E
 ELECTRIC H

THE SUN LIFE ASSURANCE CO. OF CANADA

THE POLICY HOLDER'S COMPANY. WHY?

Their interests are supreme, and their appreciation a strong factor in its success.

ALPHABETICAL DIRECTORY.

115

Walsh Miss Hannah, lvs 34 James west
" Major J M, res s s King, 2 e of Bennett

" Thomas, butcher T A Brown, res 34 James west

Walt John F, printer Recorder, res 58 Pearl west

Walton Mrs Henry E, res 73 Victoria avenue

Ward Annie, cook Clifton House

" Miss Fanny, bds Miss E Moore

" John B, trav Jas Smart Mfg Co, res King, n e cor Bethune

" Miss Julia, bds Miss E Moore

" Miss Mary P, res 74 James east

Wardrop James, butcher 24 Buell, lvs e s Daniel, 1 n of Pearl

" Miss Jennie, lvs e s Daniel, 1 n of Pearl

" J Fred, butcher, lvs e s Daniel, 1 n of Pearl

" Robert, eng GTR, res e s Daniel, 1 n of Pearl

Warren Charles D, stone cutter, res 16 Dyer

" Miss Stella, lvs Mrs E A Blake

Warring John, contractor, res 213 Pearl east

Warwick George, lvs s s Pearl, 4 w of Buell

" John D, contr, res s s Pearl, 4 w of Buell

Watchorn Anne (wid Wm), lvs 4 Flint

Water Works Office, Robt Picken
Supt Weatherhead Block, s s King east

Watson Amasa, lab, res e s Kincaid, 1 north of coal sheds

" Miss Henrietta S, res s s Water, 4 e of Park

" James, lvs s s Pine, 1 e of Park

" James, lab MacLaren & McCrady, res 140 Church

" Jane (wid Jabez), lvs s s Abbott, 7 w of Perth

" Miss Jessie, matron Asylum

" Lawrence W, painter, res n s Hartley, 2 e of Ann

" Sarah, lvs s s Brock east, 1 e of Ormond

" Samuel J, carp, res w s Ford, 1 s of King

Watson Wilbert, lab, res s s Abbott, 7 w of Perth

Wattam Miss Lizzie, lvs 115 William

" Miss Maud, lvs 115 William

Weatherhead George H, General Insurance Agent, Weatherhead Block, King east, cor Market sq, res 103 Pine, n w cor Ormond (See left bottom lines)

" G Forrest, student, lvs 103 Pine

" Miss Mary, student, lvs 103 Pine

Weatherspoon see Wotherspoon

Weatherston James, carp Asylum, res w s N Augusta rd, 4 n of Victoria

" Miss Sarah H, lvs Jas Weatherston
" Thomas, mach Jas Smart Mfg Co, lvs James Weatherston

Webb E Harry, brakeman GTR, res 93 John

" James, painter, res n s George, 10 w of Buell

" Miss Winnifred, res 61 Garden

Webster Agnes, attdt Asylum

" John, produce 39 Perth, res s s James, 3 w of Bethune

" Miss Lucy A, tchr East Ward Schl, bds Mrs J Bowey

" Robert B, res 155 Church

Weights and Measures and Gas Inspr's Office, C W Johnston collector, P O Bldg

Weir John J, genl agt Massey-Harris Co, res 70 Park

Welch see also Walsh

" Harry, contr, res s s George, 8 w of Chase

" James, cond GTR, res 128 Perth

" Wm W, harnessmkr, res n s Hartley, 1 e of Grant

" Wm W jr, wks C C Co, lvs W W Welch

Welford Emily (wid Fred), tchr Victoria School, lvs 66 St Andrew

Wemyss Ansley G, clerk, lvs H G Wemyss

" Hamilton G, artist e s Park, 3 n of Amy, res same

" Miss Ida G, tchr, lvs H G Wemyss

Wending Antoine, propr Clifton House, n s King, 2 w of John

I. H. BRECK,
ELECTRICIAN,
ELECTRIC HEATERS. TELEPHONE 94.

COMBINATION GAS AND ELECTRIC FIXTURES
AND ELECTRIC SUPPLIES IN STOCK.
REPAIRS OF ALL KINDS PROMPTLY ATTENDED TO.

KINGSTON, ONT.

CELERY and LETTUCE

ALL THROUGH THE WINTER SEASON.

Phone, 223.

R. B. HEATHER.

116

ALPHABETICAL DIRECTORY.

West Francis W, dist supt York Co L & S Co, res 94 Bethune
 " Joseph M, eng P McLaren, res 79 Brock
 Westlake Morris, res 68 Buell
 Whalen see Whelan
 Whaley Minerva (wid Edgar), lvs Miss A Manhard
 Whelan Miss Elizabeth, mlrny n s King east, lvs s s Pearl, 3 w of Buell
 " John, groom A R Allan
 " John V, mngr Capsuloid Co, lvs s s Pearl, 3 w of Buell
 " Peter, bartndr Albion Hotel
 " Miss Theresa, lvs s s Pearl, 3 w of Buell
 " Thomas, res s s Pearl, 3 w of Buell
 White Annabel, nurse Genl Hospital
 " Miss Bella, mlr Miss L S Johnston, bds Mrs Kaufman
 " Daniel, lab, lvs n s Amy, 4 e of Park
 " Frank, junk dealer, 27 Amy, res same
 " Frank, farmer, res north end William st
 " G Herbert, clerk, lvs Hugh White
White Harry B, Sec-Treas, Brockville Loan & Savings Co, res 7 Pearl west
 " Henry, lab, res n s Amy, 4 e of Park
 " Hugh, carp, res n s King e, over J A Miller's
 " John, res s s George, 9 w of Chase
 " Miss Mary, lvs e s Ormond, 1 n of King
 " Matthew, bailiff, res King, s w cor Mabel
 " Mrs Roxie A (wid Stephen), house-keeper 28 Bartholomew
 " Miss S Edna, asst Miss N F Snider, lvs Matthew White
 " Wm, foreman Ontario Glove Works, bds Grand Central Hotel
 " Wm, cutter Ont Glove Works, bds 39 William
 " Wm H, barber 86 Perth, res same
 Whitehill Francis W, carp, res s s Water, 1 e of pumping house
 Whitney George H, engineer, res 53 Murray
 " Henry (H Whitney & Bro), res s s King east, over store

Whitney H & Bro (Henry and Wm), jewellery, s s King e
 " Isabella (wid Calvin), lvs 142 James east
 " Wm (H Whitney & Bro), res s s King east, over store
 Whittemore Edward W, clk James Williams, lvs 18 Halladay
 " Norman, harnessmkr 7 Perth, res 18 Halladay
 Wickware Simon T, pntr J W Mann Mfg Co, res n s Pearl, 1 e of Perth
 " Tilley H, pntr C C Co, res 31 Church
 Widdis Adam, hostler Commercial Hotel
 Wilbur Mary (wid George), lvs 2 Elm
 " Robert O, baker 2 Elm, res same
Wilgress Arthur T, Proprietor The Brockville Times, res King east, n w cor Murray
 Wilkinson Arthur A, elec Brockville L & P Co, lvs Thos Wilkinson
 " Charles T, bkpr Central Canada Coal Co, lvs Thos Wilkinson
 " D Wm, eng G T R, res n s Pearl, 3 w of Daniel
 " Fred, laundryman Asylum
 " Hugh, master mechanic B & W Railway, res s s Pearl, 3 e of William
 " Mark, lvs H Burnham
Wilkinson Thomas, Secretary-Treasurer Brockville Light & Power Co Ltd, and General Manager Central Canada Coal Co Ltd, res s s King, west of Mill
 Williams Henry, salesman W J Bradley, lvs n s Emma, 3 e of Park
 " Isabella J (wid James), res n s King, west, over W J Sheridan & Co's
 " James, druggist s s King w, res s s King e, opp Ormond
 " Miss Kate, chambermaid Grand Central Hotel
 " Miss Mary, dressmkr, n s Emma, 3 e of Park, lvs same
 " Dr Medicine Co, G T Fulford & Co, props, Fulford Block
 " Thomas, cooper Bowie & Co, res n s Water, 4 e of Market sq
 Willis George, wks C C Co, bds Albion Hotel
 " Wm, tailor Brownlee & Co, lvs King west

THE
 Th
 Willricl
 12
 Wilson
 " Alla
 " w
 " Anni
 " Miss
 " Miss
 " Georj
 Mi
 " Harr
 " John,
 cor
 " Mrs J
 unc
 " John,
 " Miss
 bds
 " Miss
 Ho
 " Mary
 hou
 " Richa
 Jan
 " Samue
 Ann
 " Mrs S
 " Wm,
 Wate
 Wiltsie
 Dan
 " Colem
 " Franci
 " Willar
 Window
 Windsor
 Pert
 Winford
 lvs F
 " Henry,
 tel, l
 " James
 " Wm, pe
 s Kir
 Wing Alla
 " Lee, lat
 " Theodor
 G T l
 Winters G
 2 Fra
 " John, co
 " Miss Re
 " Wm, ca
 Wood see a
 " Alexand
 bell

G. H. WEATHERHEAD Represents the
LARGEST PLATE GLASS INSURANCE CO. IN THE WORLD
 And is prepared to write risks at close figures.

I. H.
 ELECTRIC

THE SUN LIFE ASSURANCE CO. OF CANADA

THE POLICY HOLDER'S COMPANY. WHY?

The management is without a parallel. The results beyond expectation.

ALPHABETICAL DIRECTORY.

117

d Wm).
 2 James
 res s s
 res Wil-
 1, res 18
 unn Mfg
 rth
 Church
 ial Ho-
 2 Elm
 same
 or The
 east, n
 cville L
 n
 da Coal
 Pearl,
 W Rail-
 illiam
 retary-
 ght &
 d Man-
 Co Ltd,
 bradley,
 s King,
 : Co's
 res s s
 Grand
 mma, 3
 l & Co,
 res n s
 Albion
 s King

Willrich Jacob A, barber 126 Perth, lvs 127 Church
 Wilson Alexander, mason, res 102 Perth
 " Allan J, fireman G TR, bds Delhi, 1 w of Perth
 " Annie, dom Mrs Jane Mowatt
 " Miss Eliza, milliner, lvs 102 Perth
 " Miss Elizabeth, res 47 Victoria av
 " George, tinsmith 201 Pearl east, res 54 Murray
 " Harry A, bds Centennial Hotel
 " John, tmstr C C Co, res Water, n e cor Bethune, res same
 " Mrs John, dairy Water, n e cor Bethune, res same
 " John, res w s McCrady, 2 s of King
 " Miss Kate A, bkpr Geo Hutcheson, bds 29 Apple
 " Miss Marion V, supt Brockville Genl Hospital
 " Mary (wid Alexander), boarding house, Delhi, 1 w of Perth
 " Richard F, carp Rathbun Co, res s James, 1 e of Wall
 " Samuel, cab owner, res n s King, opp Ann
 " Mrs Sarah, lvs 78 Pearl east
 " Wm, appr Jas Smart Mfg Co, lvs Water, s e cor Bethune
 Wiltsie Claude E (Dunn & Co), lvs 2 Daniel
 " Coleman, lvs Thos G Cook
 " Francis, attdt Asylum
 " Willard B, pntr, res 2 Daniel
 Window James, lab, lvs 20 Bennett
 Windsor House, Wm Gillerlain prop, Perth, n e cor George
 Winford Ernest, washer Bowie & Co, lvs Henry Bennett
 " Henry, yardman Grand Central Hotel, lvs Henry Bennett
 " James, pntr, lvs 11 Jones
 " Wm, porter St Lawrence Hall, res n s King west, over L J Oagley's
 Wing Allan, clk T Wing, lvs 167 Perth
 " Lee, laundry n s King w
 " Theodore, grocer 167-169 Perth, 2 n of G T R, res same
 Winters George, brakeman G T R, res 2 Franklin
 " John, contr, res 16 Bennett
 " Miss Rebecca, lvs 2 Franklin
 " Wm, carp, lvs 16 Bennett
 Wood see also Woods
 " Alexander, eng G T R, res 29 Hubbell

Wood Betsy B (wid Joseph), lvs 36 Victoria av
 " Fred, agent, res e s Park, 4 n of Butler's Creek
 " George A, brakeman G T R, res 102 Brock
 " George H, storekpr Jas Smart Mfg Co, lvs 15 Elm st
Wood James A, Deputy Collector Inland Revenue, P O Building, res s s Pine, 2 e of Orchard
 " Jane, attdt Asylum
 " Miss Jennie, lvs King, s e cor of Orchard
 " John, mach Jas Smart Mfg Co, res 15 Elm
 " Miss Laura, res King, s e cor of Orchard
 " Ruth (wid Abraham), res 20 Bennett
 " Miss Stelle, stenog Ont Glove Works, lvs James Anderson, King w
 " Wm, cond G T R, res 110 Park
Wood Wm W (Wood & Buchanan), res 9 Pearl west
Wood & Buchanan (Wm W Wood, Wm Buchanan), Furniture Dealers, Upholsters and Undertakers, s s King w
Wood & Stewart (Hugh A Stewart), Barristers, Solicitors, Etc, Weatherhead Block, King, cor Market square
 Woodcock Charles E, machinist Jas Smart Mfg Co, res 20 Railway av
 " Percy F, artist s s Hartley, 4 w of Thomas
 Wooding George, boots and shoes, Merril Block, King east, res w s North Augusta rd, 3 n of Victoria
 " John, plumber Geo Ross, bds Jas Anderson, King w
 Woods see also Wood
 " Bamlet R, confy and lunch room, s s King west, res same
 " Charles, appr Recorder, lvs 1 Elm
 " Clifford B, appr Jas Smart Mfg Co, lvs 40 Church
 " Frank, shoemkr, res 1 Elm
 " Henry, res n s Kingston rd, 1 w of toll gate
 " James, pntr, res 40 Church
 " Miss Kate, saleslady E A Brigg & Co, lvs 1 Elm
 " Leslie, clk Commercial Hotel
 " Mary (wid Richard), res s s King, 4 e of Orchard
 " Miss Victoria, comp, lvs 40 Church

I. H. BRECK,
 ELECTRICIAN,
 ELECTRIC HEATERS. TELEPHONE 94.

COMBINATION GAS AND ELECTRIC FIXTURES
 AND ELECTRIC SUPPLIES IN STOCK.
 REPAIRS OF ALL KINDS PROMPTLY ATTENDED TO.

KINGSTON, ONT.

Funeral Wreaths and Designs of Choice Cut Flowers

: PHONES :
GREENHOUSES, 56 - STORE, 223

R. B. HEATHER

118

ALPHABETICAL DIRECTORY.

Woods Wm J (Woods & Patterson,
lvs 1 Elm
" & Bertrand (Wm J Woods, Napoleon
Bertrand), cigar mfrs, Gellena
Block, n s King w
Woodward James E, fireman G T R, res
97 John
" John, car insp G T R, res 115 Wil-
liam
" Thomas L, woodwkr C C Co, lvs 115
William
" Mrs Wm E, rês Delhi, 2 w of Perth
Wormington Ernest J, clk G T R, res 3
Elm
Worsley Mary L (wid Wm R), lvs n s
Pine, 1 e of Garden
" Weston M, lvs n s Pine, 1 e of Gar-
den
Wotherspoon John, lab G T R, res e s
Georgina, 2 n of Pearl
" John E, fireman G T R, res 16 Pearl
" Wm James, lab C C Co, lvs e s Geor-
gina, 2 n of Pearl
Wright Albert, studt, lvs e s Sherwood,
3 s of King
" Arey S, carriagemkr 22 Perth, res
111 Bartholomew
" Charles A, appr Jas Smart Mfg Co,
lvs 25 Wall
" M Elizabeth (wid Herbert B), (H B
Wright & Co), lvs 68 Perth
" George, clk R Wright & Co, res e s
Mill, 2 s of King
" George A, clk, res 23 Mill
" Harriet (wid Alexander), res 25 Wall
" H B & Co (Mrs H B Wright, Wm H
Kyle), confy, n s King west
" James, J P, office Fulford Block, res
13 North Augusta rd
" John, lab, res n s Emma, 3 e of Park
Wright Robert (Robert Wright &
Co), res e s Sherwood, 3 s of King
Wright Robert & Co, Dry Goods,
Millinery and House Furnish-
ings, King, s w cor Broad
" Robert H, biksmith, res 10 Daniel
" Robert L, salesman R Wright & Co,
res w s Sherwood, 1 s of King
" Sanford H, blacksmith 24 Perth, res
n s Jessie, 7 w of St Paul
" Mrs Sarah, confy, s s King, west of
Mill
" Wallace B, fruit n s King west, res
Dunham Block, King, s w cor
Broad

Wright Wm J, Barrister, Solicitor,
Etc, Fulford Block, w s Court
House av, res Sheridan Terrace, n
s of King, 5 e of Ormond
Wyatt Silas E, painter C C Co, res w s
Ormond, 1 n of Emma
Wynn Ellen (wid James), lvs 60 Church
Yarwood John C, street surveyor, office
Victoria Hall, King east
Yates John F, tchr Brockville Business
College, lvs 22 Railway av
" Wm S, blacksmith C C Co, res 24
Havelock

Y

Yetts W Rankin, res off s s Kingston rd, 1
w of tollgate
Yorke Stephen, agent G T R, e s Wil-
liam, 1 n of G T R track, res 138
Perth
Young Adam, agent G T R, res s s
James, 3 e of Park
" Charles, clerk James Moore, res n s
Hartley, 2 w of Grant
" Christopher F, woodworker C C Co,
res 143 Pearl east
" Edward, sewing machines 35 Buell,
res 117 Church
" G Walter, appr Ont Glove Works,
lvs 9 Ann
" Herbert H, livery Kincaid st, res 58
Church
" Humphrey B, blacksmith 74 James
west, res 59 Perth
" Capt John, mariner, res 9 Ann
" John A, lab G E Shields, res s s
King, 3 w of Ann
" John A, laundry agt, lvs 117 Church
" Young John N, trav, res 61 Perth
" Mary (wid Peter), res n s Pearl w, 2
e of Maple
**Young Men's Christian Associ-
ation**, John W Ridgeway,
General Secretary, s s King west
" Michael, biksmith Cossitt Bros Co,
res 106 Abbott, 2 e of Beecher
" Thomas S, car inspr G T R, res 17
Chaffey
" Wm, barber O D Love, lvs 9 Ann
" Wm, cabinetmkr 9 Buell, res n s
Hartley, 2 w Grant
" Wm A, barber S Hooper, bds 38
Buell
" Wm E, carp, res 165 Church

FIRE INSURANCE

are represented by **G. H. WEATHERHEAD, Weatherhead Block.**

THE LARGEST AND MOST RELIABLE
BRITISH AND CANADIAN COMPANIES

THI
LEA

Bourke
Brockvil
Water

(A

Judson .
Weir J .

Judson .

Bigg W
Bisset

cor Bro

Brown G

Buckman
Cumming

Gamble I

James Ar

Jones D

Jones W

McLellan

Mansel
Court B

Perry Alf

Powel H

Robertson

Synder
cor Bro

Weather
Block, F

left bott

Weather
Market

Shield G E

Dowsley W

I. H

ELECTRIC SU

THE SUN LIFE ASSURANCE CO. OF CANADA

LEADS, OTHERS FOLLOW. More new business secured annually than by any two competitors. More sunshine in its policy, and perfect protection in its possession.

BUSINESS DIRECTORY.

119

BROCKVILLE

Business Directory.

AERATED WATERS.

Bourke Myles, Brock, n e cor Buell
Brockville Mineral Water Co, s s
Water, 2 c of Broad

AGENTS.

(Agricultural Implements.)

Judson Joel, n s King west
Weir J J, 70 Park

(Carriages.)

Judson Joel, n s King west
(Insurance)

Bigg W R, s s King west

Bisset E H, Dunham Block, King
cor Broad (See page 55)

Brown G S, Dunham Block

Buckman E A, e s Court House av
Cummings A & Son, 17 Victoria av
Gamble R H, 36 Church

James Archibald, n s King west

Jones D B, Comstock Block

Jones W S, Comstock Block

McLelland R A, Fulford Block

Mansell I J, Comstock Block, e s
Court House av (See right top lines)

Perry Alfred, Dunham Block

Poweli H O, n s King east

Robertson James & Son, s s King east

Synder H E, Dunham Block, King,
cor Broad (See page 55)

Weatherhead G H, Weatherhead
Block, King, cor Market square (See
left bottom lines)

(Loan)

Weatherhead G H, King, s e cor
Market sq (See left bottom lines)

(Shipping)

Shield G E, Market sq, cor Water

(Steamship)

Dowsley W H, Victoria Hall

Fulford G T & Co, Fulford Block
Harding T J B, King, s e cor Broad
McGlade G E, King, n e cor C H av

AGRICULTURAL IMPLEMENT MANUFACTURERS.

Cossitt Bros Co Ltd, William, cor Brock
Mann J W Mfg Co Ltd, ft of St Andrew

ARCHITECTS

Dillon Benjamin, King, 2 e of C H av
Liston O E, 98 James east

ARTIFICIAL LIMBS.

Beacock George, 30 Buell

ARTISTS

Eastman Richard, Gellena Block
Kearns Miss Celia, Water, n w cor
Park

Wemyss H G, e s Park, 3 n of Amy
Woodcock P F, s s Hartley, 4 w of
Thomas

AUCTIONEERS

Robertson James & Son, s s King east

BAKERS

Eadie John, King, cor Perth
Buell C H & Son, n s King east
Campbell J W, 25 Pearl west
Chester T H, w s Georgina, 4 n of
Pearl
Cossitt H H, s s King east
Easton J W, n s King west
McGrory E J, 44 Perth
Wilbur R O, 2 Elm

BANKS AND BANKERS

Bank of Montreal, Neil McLean mngr,
Court House sq, cor Pine
Bank of Toronto, T A Bird mngr, e s
Court House av
McLelland R A, w s Court House av

I. H. BRECK,
ELECTRICIAN,
ELECTRIC SUPPLIES. TELEPHONE 94.

SPECIALTIES: BELLS, ANNUNCIATORS,
ELECTRIC HEATERS,
●●●●● WIRING FOR ELECTRIC LIGHTS.

KINGSTON, ONT.

-:- FINE PALMS, FERNS AND CUT FLOWERS -:-

FOR TABLE DECORATION.

Phone 233

R. B. HEATHER

STORE ---4 doors west of
Revere House

120

BUSINESS DIRECTORY.

Molsons Bank, J E Fidler mngr, e s
Court House av

BARBERS

Carr Anson, King, 2 w of Chase
Cook C J, n s King, 2 w of Buell
Devlin Hugh, St Lawrence Hall
Frazer Walter, King, cor Kincaid
Hocper Samuel, n s King west
Love O D, Grand Central Hotel
Mallory T V, Revere House
Potvin J W, e s Court House av
Quigg W H, 80 Buell
Stoliker J T, s s King east
White W H, 86 Perth
Wülrich J A, 126 Perth

BARRISTERS, SOLICITORS, ETC

Brown & Fraser, Comstock Block,
Court House av
Buell W S, Dunham Block, King, cor
Broad
Deacon Joseph, QC, s s King east
Fulford C C, Dunham Block
Hutcheson & Fisher, Fulford Block, w
s Court House av
Jones E W, Fulford Block
Marshall I N, Fulford Block
O'Brien & O'Brien, s s King west
Page J Albert, w s Court House av
Reynolds E J, Comstock Block, e s
Court House av
Wood & Stewart, Weatherhead Block,
King, cor Market sq
Wright W J, Fulford Block

BICYCLE DEALERS

Going H W, n s King west

BICYCLE MAKERS

McCrum Thomas, Mill, cor Halladay

BICYCLE REPAIRERS

Going H W, n s King west
Laroque J A, 18 Buell

BILL POSTERS

Amond Wm Ezra, 11 Ann

BILLIARD AND POOL ROOMS

Moore James, n s King, 4 w of Buell

BISCUIT MANUFACTURERS

Abbott, Grant & Co, 35 Church

BLACKSMITHS

Easton R B, n s King, 3 e of Bartholo-
mew
Ferguson Peter, George, cor Chase
Galbraith John, 92 Church
Mott J A, n s George, 1 w of Buell
Stratton & Borthwick, 26 Perth
Wright S H, 24 Perth
Young H B, 74 James west

BOARDING HOUSES

Bowey Mrs Jane, n s King west
Cook Mrs T G, s s George, 2 w of C
H sq
Davies Mrs Eliza, 22 Halladay
Dillon James, Publow Terrace
Fairbairn Mrs E W, 9 Victoria av
Guthrie Mrs Elizabeth, Court House
sq, cor George
Hilliard Mrs Leonard, n s Water, 3 e of
Broad
Hughea Miss Marguerite, 25 Church
Hurd Mrs Andrew, 39 Apple
Kaufman Mrs F E, King east
Loucks Mrs W E, Mill, s w cor King
Mallory Mrs M A, 38 Buell
Manhard Miss Lucy, e s Market sq,
2 s of King
Meeds Mrs M J, 37 William
Moore Miss Eliza, King, n w cor Beth-
une
Morrison Wm, e s John, 1 n of King
Murphy Mrs A E, 113 George
Nevins Mrs Rose, 33 Buell
Polly A A, 24 Buell
Rogers Mrs Olive, 43 William
Shepherd Mrs C A, 45 Apple
Wilson Mrs Mary, Delhi, 1 w of Perth

BOAT BUILDERS

Lachapelle & Sons., s s Jessie
Mathen Henry, foot of Apple
Sauve Noah, foot of Home

BOAT LIVERIES

Fraser Bros, foot of Bethune
Higgins R J, foot of Henry
Kenville Mitchell, foot of Henry st
Malette Julien, foot of Broad st
Mathen Henry, foot of Apple

BOILER MAKERS

Black & Co, n s Water, 1 e of Broad

GREAT WEST LIFE

SHOWS LOWEST DEATH RATES, LOWEST EXPENSE
RATIO AND HIGHEST EARNINGS.

RESULTS: Lowest Cost and Best Returns to Insurers.

G. H. WEATHERHEAD, - - Agent.

Lio
LARG

Stephe
The T

Cole's 2
Greene
Robins

BO

Baker C
Downey
MacNar
Maley V
Neill R
Silver M
Wooding

Bourke
Bowie &
Brockvil
e of B

Bowie &
une an

BR

Brockvill
e s
Odell A

B

The Rati

McDonell
Broad
McLellan

Bedlow J
Brown T
Burns Th
Fitzpatric
Buell

Henderson
Hunter J
McDougal
Murray F
Ross D V
Ryan Mic

I. H

ELECTRIC S

Lloyd's Plate Glass Insurance Co.

LARGEST PLATE GLASS INSURANCE CO.
IN THE WORLD.

Represented by **I. J. MANSELL.**

BUSINESS DIRECTORY.

121

BOOKBINDERS

Stephens J A, n s King east
The Times, s s King east

BOOKSELLERS

Cole's National Mfg Co, King west
Greene J & Co, King w, cor Apple
Robinson Albert, n s King east

BOOT AND SHOEMAKERS

(See Shoemakers)

BOOTS AND SHOES

Baker G W, n s King east
Downey D W, s s King w
MacNarama P B, s s King west
Maley W L, King, s w cor Apple
Neill Robert, s s King west
Silver Moses, King, cor Buell
Wooding George, King east

BOTTLERS

Bourke Myles, Brock, n e cor Buell
Bowie & Co, s s Water, w of Park
Brockville Mineral Water Co, s s Water,
e of Broad

BREWERS

Bowie & Co, s s Water, between Beth-
une and Park

BRICK MANUFACTURERS

Brockville Pressed Brick and Tile Wks,
e s Ormond, n of G T R
Odell A, Estate of, Downey st

BUILDERS' SUPPLIES

The Rathbun Co, William, cor Lewis

BROKERS

McDonell J D (customs), King, s e cor
Broad
McLelland R A, Fulford Block

BUTCHERS

Bedlow John, 11 Buell
Brown T A, s s King e
Burns Thomas, King, cor Chase
Fitzpatrick Joseph, Pearl, n e cor
Buell
Henderson J J, n s King east
Hunter John, 11 Perth
McDougal James, King, cor St Paul
Murray P J, Victoria Market
Ross D W, King east
Ryan Michael, Church, cor Cedar

Stagg Fred A & Bro, Opera House Bldg
Stewart J H, 56 Perth
Veltch W M, 74 Perth
Wardrop James, 24 Buell

BUTTER AND CHEESE DEALERS AND EXPORTERS

Bissell M H, s s King west
Brockville Produce Co Ltd, King, cor
MHI
Davis A A & Co (exporters), s s King
west
Derbyshire D & Co, s s King west
Dickey J J (exporter), s s King west
Earle O E (exporter), n s King west,
2 e of Beecher
Johnston Wm, n s King west
Lovell & Christmas Ltd (exporters), s
s King west
Webster John, 39 Perth

CAB OWNERS

Allen Gaius, 46 Murray
Chapman Thomas, 75 Ormond
Connors Patrick, n s Water, 2 e of Mar-
ket sq
Donahue Sylvester, n s George, 1 e of
John
Dunn T J, 10 Pearl east
Gravelle Thomas, w s Bartholomew, 5
n of Sophia
Kelly Wm, 95 Church
Levis Robert, 26 Bartholomew
O'Donahoe Patrick, n s James, 2 e of
Bethune
Shepherd Geo, n s Brock, 2 e of Perth
Wilson Samuel, n s King, opp Ann

CABINET MAKERS

Rourke G E, n s King west
Young Wm, 9 Buell

CARPETS

Davis R & Sons, n s King west
Lyman Charles C & Co, s s King west
Wright Robert & Co, King, cor Broad

CARPET WEAVERS

Stoliker Mrs Frank, 147 Park
Swain James, 138 Pearl west

CARRIAGE MAKERS

Ashton Frank, King, 3 e Bartholomew
Canada Carriage Co (wholesale manu-
facturers), Park and G T R track

I. H. BRECK,
ELECTRICIAN,
ELECTRIC SUPPLIES. TELEPHONE 94.

SPECIALTIES: BELLS, ANNUNCIATORS,
ELECTRIC HEATERS,
●●●● WIRING FOR ELECTRIC LIGHTS.

KINGSTON, ONT.

CELERY and LETTUCE

ALL THROUGH THE WINTER SEASON.

Phone, 223.

R. B. HEATHER.

122

BUSINESS DIRECTORY.

Daley P J, 26 Perth
Dixon W J, n s George, 1 w of Buell
Wright A S, 22 Perth

CARTERS

Barr James, 181 Park
Bradley Patrick, n s Abbott, 2 w of Elm
Brassor W H, 168 Perth
Curry Wm, n s Water, 2 w of Bethune
Downey Wm G, 13 Front av
Eligh A J, s s Pearl, 1 e of Hill
Elliott John, e s Orchard, 1 n of James
Elliott Wm, n s Farm, 2 e of Park
Gravelle F O, n s Dyer st
Greer W J, n s King, 4 w of Cedar
Hall J H, 11 Pearl west
Hayes Thos, n s King, 2 w of Cedar
Lewis James, n s Halladay, 2 e of Mill
McKay George, King, cor Cedar
McKay Wm, King west
McParland Daniel, 39 Wellington
Mallon Thomas, s s Abbott, opp Raglan
Mars Wm, 134 Bartholomew
Meade Samuel, 14 Charles
Moffitt Benj, n s Pearl, 3 e of Ormond
Mott G W, w s Bartholomew, 1 n of Sophia
Muldoon Henry, 21 Lewis
Perrin Thomas, 39 Sophia
Reynolds Joseph, n s Gourley, 4 w of Home
Robinson Wm, e s Elm, 2 n of Brock
Stotts Wm, King west
Tackaberry, Henry, e s Cedar, 2 s of Brock
Troop A H, 56 Bartholomew
Venny P J, 37 Charles
Walker Robert, 48 Perth

CEMENTS

The Rathbun Co, William, cor Lewis

CHEESE EXPORTERS

(See Butter and Cheese Dealers and Exporters)

CHEWING GUM MANUFACTURERS

Row & Co, 1 Pearl west

CIGAR MANUFACTURERS

Girardin Jules & Co, Brock, cor Buell
Poulin P & Co, n s King east
Woods & Bertrand, Gellena Block, n s King west

CLOTHING

Bradley W J, s s King west
Davis R & Sons, n s King west
Downey D W, s s King west
Globe Clothing House, King, cor Buell (See opp inside front cover)
Le Clair C W, s s King west
MacNamara P B, s s King west
Silver Moses, King, s w cor Buell

COAL AND WOOD

(See also Wood Dealers)
Ault & Reynolds, n s King east
Central Canada Coal Co Limited (Wholesale and Retail), s s King west (See front cover)
People's Coal Co, n s King east
Shields G E, Market sq, cor Water

COLLEGES

(See Schools)

COMMISSION MERCHANTS

Dowsley R N, King, cor Mill
Webster John, 39 Perth

CONFECTIONERY, FRUIT, ETC.

Buell C H & Son, n s King east
Clutterbuck James, n s King east
Cossitt H H, s s King east
Cowins Miss Mary, 27½ Wall
Easton J W, n s King west
Kincaid Fred, n s King west
Woods B R, s s King west
Wright H B & Co, n s King west
Wright Mrs Sarah, s s King west

CONFECTIONERY MNFRS

Abbott, Grant & Co, 35 Church

CONTRACTORS.

Baker James, 88 Pearl east
Cormack John (masonry), King, n e cor Bennett
Crain George (builder), Broad, n e cor Water
Doddridge Thomas, 39 James west
Driscoll W P (builder), 63 St Andrew
Dunham James, (builder), n s Keefer street
Farr Wm, 127 Pearl east
Fitzgibbon T H (builder), 70 James east
Fitzpatrick Edward (carp), 21 Richards
Fitzsimmons W A (carp), 6 James west

G. H. WEATHERHEAD Represents the
LARGEST PLATE GLASS INSURANCE CO. IN THE WORLD

And is prepared to write risks at close figures.

LONG

Every s

Hagerty
Houriga
Logan S
Ja
McDou
of
Maron J
Mix J S,
Shipman
Steady C
tori
Stinson
Taylor G
Tompkin
Bra
Tompkin
Warring
Welch H
8 w
Winters

O'Flaniga

CROCK

Culbert J
Wright R
Warwick

Pooth Br

Flanigan
Orme

Landon G
Wilson M
thun

DAI

Derbysh

Beacock I
Appl

Brace W
Graham R

Hayes D F
Kenny R

DIRE

Foster J
Toron

I. H

ELECTRIC

LONDON GUARANTEE & ACCIDENT CO.

ASSETS \$2,000,000.00. HAS PAID OVER \$3,000,000.00 IN CLAIMS.

Every man should carry an Accident Policy.

Represented by I. J. MANSELL.

BUSINESS DIRECTORY.

123

Hagerty Albert (mason), s s Prescott rd
Hourigan Jeremiah, 29 James west
Logan S A (builder), w s Park, 2 n of
James
McDougall G D (carp), s s Abbott, 6 w
of Perth
Maron John (carp), 73 Buell
Mix J S, James, s e cor John
Shipman E (builder), 20 Blake
Steady George, s s Pearl, 1 w of Victo-
ria av
Stinson Wm J, Schofield av
Taylor G A, Sherwood, s w cor Granite
Tompkins Thomas, s s King west, over
Bradley's
Tompkins Wm (builder), 72 Park
Warring John (brick), 213 Pearl east
Welch Harry (stone work), s s George,
8 w of Chase
Winters John (builder), 16 Bennett

COOPERS

O'Flanigan John, 68 Charles

CROCKERY AND GLASSWARE.

Culbert John, King, cor Home
Wright Robert & Co, King, cor Broad
Warwick J D, s s Pearl, 4 w of Buell

DAIRIES

Pooth Bros, 259 Perth
Flanigan Hiram, n s Brock east, 1 e of
Ormond
Landon G R, 25 Schofield av
Wilson Mrs John, Water, n e cor Be-
thune

DAIRYMEN'S SUPPLIES

Derbyshire D & Co, s s King west

DENTISTS

Beacock D V, s s King west, cor
Apple
Brace Wm, King west, over Dobbie's
Graham R L, n s King west
Hayes D F, s s King west
Kenny R T, e s Court House av

DIRECTORY PUBLISHERS

Foster J G & Co, 12 Lombard St,
Toronto

DRESSMAKERS

Burch Miss Elizabeth, 7 Victoria av
Carr Miss Katie, e s Park, 2 n of Farm
Campbell Miss Dile, 15 Jessie
Cheetham Miss M A, e s Bartholomew,
1 s of Blake
Church Miss Addie, n s King west
Clow Miss E L, n s Pearl west, 3 w of
Buell
Cowan Miss A H, s s James, 4 e of Or-
mond
Cumbers Miss A H, 33 Wall
Dixon Miss R E, s s Pine, 1 e of Or-
chard
Edwards Miss Maria, King w, over R
Davis & Sons
Eyre Mrs Gordon, 70 Victoria av
Flanigan Miss Minnie, 21 Victoria av
Hannah Miss Eliza, 27 Edward
Hewitt Miss G P, 42 Murray
Kelly Miss Kate, 22 Havelock
Lacey Miss Kate, 89 Perth
Laidlaw Miss Julia, n s James, 1 e of
William
Lang Mrs G F, 30 Clarissa
McBratney Miss Maggie, 41 William
McGuire Miss Elizabeth, 46 Church
McKee Miss Maggie, 54 Church
McLaughlin Miss E J, 47 Pearl east
Manhard Miss Addie, King, s e cor
Home
Marlow Miss Mary, w s Henry
Phillips Miss Chloe, s s King, 1 w of
Opera House
Pitts Miss E V, n s King, 3 e Park
Poulin Mrs L J, s s King west
Ringer Mrs Mary, s s King east
Rooney Miss Kate, n s Water, 3 e of
Orchard
Rowland Miss Margaret, 15 Buell
Swart Mrs James, 60 Pearl east
Sweet Miss E S, King west, over
Wood's
Tackaberry Mrs W C, 20 Ann
Vance Miss Elizabeth, Lewis & Patter-
son's store
Venney Miss Mary, 37 Charles
Williams Miss Mary, n s Emma, 3 e
of Park

DRAIN TILES

The Rathbun Co, William, cor Lewis

I. H. BRECK,
ELECTRICIAN,
ELECTRIC HEATERS. TELEPHONE 94.

COMBINATION GAS AND ELECTRIC FIXTURES
AND ELECTRIC SUPPLIES IN STOCK.
REPAIRS OF ALL KINDS PROMPTLY ATTENDED TO.

KINGSTON, ONT.

R. B. HEATHER, Choice Cut Roses

Store 4 doors west of Revere House.

Telephone 223

124

BUSINESS DIRECTORY.

DRUGGISTS

Curry F R, King, cor Court House av
Fullerton Adam, n s King east
Harding T J B, King, cor Broad
McMillan P K, s s King west
Turner Allan & Co, n s King west
Williams James, s s King west

DRY GOODS

Baker G W, n s King east
Bradford Warchouse, s s King west
Davis R & Sons, n s King west
Hutcheson George, s s King east
Lewis & Patterson, n s King west
Lyman Charles C & Co, s s King west
O'Donahoe Bros, King east
Wright Robert & Co, King cor Broad

DYERS AND CLEANERS

Murphy Patrick, s s King west

ELECTRIC LIGHT COMPANIES

Brockville Light & Power Co Ltd, s
s King west

ELECTRICAL SUPPLIES

Beli Telephone Co, Dunham Block

EXPRESS COMPANIES

Canadian Express Co, w s Court House
av
Dominion Express Co, King, n e cor
Court House av

FANCY GOODS

Bigg E A & Co, s s King west
Cole's Natl Mfg Co, s s King west
Lane Joseph, s s King west
Seaman Mrs T E, King, cor Garden

FISH

Derosia Paul, King east
McCaw John, w s Market sq

FLORISTS

Edwards Mrs W H, n s King, 3 e of
Bennett
Hay J & Sons, King, cor Bethune
Heather R B, s s King east (see left
top lines)
Herron James, Prescott rd

FLOUR AND FEED

Brown H & Sons, s s King w and 141
Perth
Cameron A E, n s King west
Nappy Thomas, 158 Perth
Ongley L J, Gellena Block

FRUIT DEALERS

Cossitt H H, s s King east
Dowsley R N, King, cor Mill
Wright W B, n s King west

FURNITURE DEALERS

Glint E, n s King w (See page 58.)
Dillon J & Co, King, n e cor John
Swarts A H, s s King west
Wood & Buchanan, s s King west

FURRIERS

Craig Robert, s s King west
Griffin G R, n s King east

GAS COMPANIES

Brockville Light & Power Co Ltd, s s
King west

GENTS' FURNISHINGS

Brownlee & Co, n s King west
Kehoe M J, n s King west
Lewis & Patterson, n s King west
Lyman Chas C & Co, s s King west
Silver Moses, King, cor Buell
Wright Robert & Co, King cor Broad

GLOVE MANUFACTURERS

Clearihue Thomas, 11 Perth
Ontario Glove Works, ft of Broad st

GROCERS

Andrew Mrs Stephen, 91 Church
Baile John, King, cor Perth
Bissell G W, King, 2 w of Perth
Botsford C W, Pearl, n w cor of John
Boyd J R, Church, s e cor John
Brady Michael, Abbott, cor Beecher
Browne T & Co, n s King west
Cameron Allan, n s King west
Campbell J W, 25 Pearl west
Carswell W P, 69 Church
Culbert John, King, cor Home
Cunningham Henry, 106 Pearl east
Curran J J, 44 Bartholomew
Davie Mrs Agnes, 75 Pearl east
Dowsley R N, King, cor Mill

The Public

When considering Insurance should remember that
Weatherhead's Agency is noted for its Prompt
and Liberal Settlements.

G. M. WEATHERHEAD, Agent.

THE

LEADS

Fitzpatrick
George M
Gilmour
Gollan M
Healey J
Henderso
Higgins J
Jacobs M
Johnston
Kelly Mi
Kyle Mrs
Lacasse J
McCaw J
McConkey
McEwen
McHenry
avenue
McMullen
square
Masterson
lan
Miller J A
Morgan F
Murphy M
Murray A
Nappy TH
Pennock W
Rhodes J
Rickerby
Russell M
Seymour J
Stewart J
Veitch W
Wing The

Des Roch
McCready

Dobbie A
tall), Ki
Smart R I
Stacey B I

HARDW
Smart Jam

Doyle Alfr
Rudd Char
Rudd G A
Whittemor

I. H.

ELECTRIC SU

THE SUN LIFE ASSURANCE CO. OF CANADA

LEADS, OTHERS FOLLOW. More new business secured annually than by any two competitors. More sunshine in its policy, and perfect protection in its possession.

BUSINESS DIRECTORY.

125

Fitzpatrick Joseph, 89 Buell
George Mrs Ja mes, 27 Apple
Gilmour & Co (whol), n s King west
Gollan Mrs L J, s s King, 9 w of Ann
Healey J H, King, s e cor of Ford
Henderson Mrs George, s s King east
Higgins James, Park, n e cor Water
Jacobs Mrs Maggie, 88 Bartholomew
Johnston J A, 26 Buell
Kelly Miss Lizzie, 22 Havelock
Kyle Mrs Jane, 68 Perth
Lacasse Mrs Sarah, 96 Perth
McCaw John, w s Market sq, cor Water
McConkey W H, n s King west
McEwen J W, 46 Perth
McHenry R C & Co, King, cor Victoria
avenue
McMullen Miss Rose, Water, 7 e of Mkt
square
Musterson Mrs John, Abbott opp Rag-
lan
Miller J A, n s King east
Morgan F J, s s King, 3 w of Broad
Murphy Mrs Catherine, 2 Perth
Murray A T, n s King east
Nappy Thomas, 158 Perth
Pennock Wm H, 23 Wall
Rhodes John & Co, King east
Rickerby Miss A A, 65 Church
Russell Mrs J H, 69 Buell
Seymour James, 153 Part:
Stewart J H, 56 Perth
Veitch W M, 74 Perth
Wing Theodore, 167 Perth

HAIR DRESSERS

Des Roches Adolph, n s King west
McCready Miss H O, n s King east

HARDWARE

Dobbie A G & Co (wholesale and re-
tail), King, cor St Andrew
Smart R H, s s King west
Steady B D, n s King east

HARDWARE MANUFACTURERS

Smart James Mfg Co Ltd, Gourley st

HARNESSMAKERS

Doyle Alfred, n s King, 2 e of C H av
Rudd Charles R & Co, n s King west
Rudd G A & Co, n s King west
Whittemore Norman, 7 Perth

HATS, CAPS AND FURS

Craig Robert, s s King, 4 w of Broad

HIDES AND PELTS

McCready A G & Sons, foot of St Paul
Webster John, 39 Perth

HOTELS

Albion Hotel, P Ludlow prop, King east
Centennial Hotel, P J Doris prop, Perth,
opp Union Depot
Clifton House, Antoine Wendling propr,
n s King, 2 w of John
Commercial Hotel, Samuel Johnston
prop, King, cor John
Grand Central Hotel, S Connor
propr, n s King west, cor Chase
McGlade Michael, n s King west
Ottawa House, R Hudson prop, e s
Market sq
Revere House, J C Bann propr, s s King
east

St Lawrence Hall, A Robinson
propr, Church, cor Buell
Windsor House, Wm Gillerlain propr,
Perth, cor George

HOUSE FURNISHINGS

Wright Robert & Co, King, cor Broad

ICE DEALERS

Armour Samuel, s s Water, 3 e of Ferry
Stephenson James, 84 Jessie

INSURANCE AGENTS

(See Agents)

INSURANCE COMPANIES

(Accident)

Canada Accident Assce Co, G H Weath-
erhead agent, King, cor Market sq
Canadian Railway Accident Ins Co, A
Cummings & Son agents, 17 Victoria
avenue
Dominion of Canada Guarantee and
Accident Co, James Robertson &
Son agents, s s King east
London Guarantee & Accident Co, I J
Mansell agent, Comstock Block
Ontario Accident Ins Co, H O Powell
agent, n s King east
Travellers' Insurance Co of Hartford, E
A Buckman agent, Comstock Block,
Court House av

I. H. BRECK,
ELECTRICIAN,
ELECTRIC SUPPLIES. TELEPHONE 94.

SPECIALTIES: BELLS, ANNUNCIATORS,
ELECTRIC HEATERS,
●●●● WIRING FOR ELECTRIC LIGHTS.
KINGSTON, ONT.

Funeral Wreaths and Designs of Choice Cut Flowers

: PHONES :
GREENHOUSES, 56 - STORE, 223

R. B. HEATHER

126

BUSINESS DIRECTORY.

INSURANCE COMPANIES

(Continued)

(Fire)

Aetna Insurance Co of Hartford, E A Buchman agent, Comstock Block
Alliance Assurance Co, D B Jones agent, Comstock Block
Atlas Assurance Co, H O Powell agent, n s King east
British America Assce Co, G H Weatherhead agent, King, cor Market sq
Caledonian Insurance Co, D B Jones agent, Comstock Block
Commercial Union Assurance Co, D B Jones agent, Comstock Block
Guardian Assurance Co, I J Mansell agent, Comstock Block
Hartford Fire Insurance Co, E A Buckman agent, Comstock Block
Imperial Insurance Co, E A Buckman agent, Comstock Block
Insurance Co of North America, W S Buell agent, Dunham Block
Lancashire Insurance Co of Manchester, Eng, G H Weatherhead agent, King, cor Market sq
Liverpool and London and Globe Insurance Co, D B Jones agent, Comstock Block, Court House av
London Assurance Corporation, G H Weatherhead agent, King, cor Market square
London and Lancashire Fire Ins Co, E A Buckman agent, Comstock Block
Manchester Fire Assurance Co, E A Buckman agent, Comstock Block
Mercantile Fire Ins Co, Jas Robertson & Son agents, s s King east
Merchants Fire Insurance Co, H O Powell agent, n s King east
National Assurance Co of Ireland, E A Buckman agent, Comstock Block
North British and Mercantile Insurance Co, E A Buckman agent, Comstock Block, Court House av
Northern Assurance Co, G H Weatherhead agent, King, cor Market sq
Norwich Union Fire Insurance Co, James Robertson & Son agents, s s King e
Perth Mutual Fire Insurance Co, A Cummings & Son agents, 17 Victoria avenue

Phoenix Fire Assurance Co of London, Eng, I J Mansell agent, Comstock Block, Court House av
Phoenix of Hartford, G H Weatherhead agent, King, cor Market sq
Royal Insurance Co of England, G H Weatherhead agent, King, cor Market square
Queen Insurance Co, G H Weatherhead agent, King, cor Market sq
Scottish Union and National Insurance Co, E A Buckman agent, Comstock Block, Court House av
Sun Insurance Office, E A Buckman, Court House av, and W R Bigg, King west, agents
Union Assurance Society, W S Buell agent, Dunham Block
Wellington Mutual Fire Insurance Co, W R Bigg agent, King west
Western Assurance Co, G H Weatherhead agent, King, cor Market sq (Guarantee)
Dominion of Canada Guarantee and Accident Co, James Robertson & Son agents, s s King east
London Guarantee and Accident Co, I J Mansell agent, Comstock Block (Life)
Canada Life Assurance Co, E H Bisset General Agent, H E Snyder Cashier, Dunham Block, King, cor Broad (See page 55)
Confederation Life Association, R H Gamble agent, 36 Church
Federal Life Assurance Co, James Robertson & Son agents, s s King east
Great West Life Insurance Co, G H Weatherhead agent, King, cor Market sq (See left bottom lines)
London Life Insurance Co, Alfred Perry asst supt, Dunham Block, King, cor Broad
Manufacturers Life Ins Co, Archibald James general agent, n s King west
Metropolitan Life Ins Co, G S Brown asst supt, Dunham Block
New York Life Ins Co, H O Powell agent, n s King east
Ontario Mutual Life Insurance Co, S J Kilpatrick genl agent, and A Cummings & Son agents, 17 Victoria av

FIRE INSURANCE

THE LARGEST AND MOST RELIABLE
BRITISH AND CANADIAN COMPANIES

are represented by G. H. WEATHERHEAD, Weatherhead Block.

THE

Their int

Sun Life
sell Age
top line
Traveller
W S Jor

Western
head ag

Dominion
B Jones
Lloyd's P
H Weath
I J Man
O Powell

(See Wat

Brister Jol
Sutton Jol
Sophia
Vout Geor
White Fra

Goldthorpe
George
Higgins J
Lee Dean,
Lee John,
Wing Lee,

I
Higgins M
Leech J W
Young H F

L
Birkbeck L
O E Ea
Brookville
stock Blo
Canada Per
Co, R A
Block
Globe Savin
ortson &
People's Bu
London, C
s s King e
Provincial
tion, G I
King eas

I. H.
E
ELECTRIC P

THE SUN LIFE ASSURANCE CO. OF CANADA

THE POLICY HOLDER'S COMPANY WHY?

Their interests are supreme, and their appreciation a strong factor in its success.

BUSINESS DIRECTORY.

127

Sun Life Assurance Co., I J Mansell Agent, Court House av (See right top lines)

Travellers Life and Accident Ins Co., W S Jones agent, Comstock Block (Marine)

Western Assurance Co., G H Weatherhead agent, King, cor Market sq (Plate Glass)

Dominion Plate Glass Insurance Co., D B Jones agent, Comstock Block

Lloyd's Plate Glass Insurance Co., G H Weatherhead, King, cor Market sq, I J Mansell, Comstock Block, and H O Powell, n s King east, agents

JEWELLERY

(See Watches, Clocks and Jewellery)

JUNK DEALERS

Brister John, Buell, s e cor Brock

Sutton John, w s Bartholomew, 4 n of Sophia

Vout George, Raglan st

White Frank, 27 Amy

LAUNDRIES

Goldthorpe Fred, w s John, 1 n of George

Higgins J W, s s King east

Lee Dean, n s King west

Lee John, n s King east

Wing Lee, n s King west

LIVERY STABLES

Higgins M J, rear St Lawrence Hall

Leech J W, 12 Buell

Young H H, e s Kineaid

LOAN COMPANIES

Birkbeck Loan and Investment Society. O E Earle agent, King west

Brockville Loan and Savings Co., Comstock Block

Canada Permanent Loan and Savings Co., R A McLelland agent, Fulford Block

Globe Savings and Loan Co., James Robertson & Son agents, s s King east

People's Building and Loan Society of London. Ont, G H Weatherhead agent, s s King east

Provincial Building and Loan Association. G H Weatherhead agent, s s King east

Reliance Loan and Savings Co., R H Arnold agent, Fulford Block
York County Loan and Savings Co., F W West agent, 94 Bethune

LOCKSMITHS

McCrum Thomas, Mill, cor Halladay

LUMBER MERCHANTS

McLaren Peter, 122 Perth

Rathbun Co The, William, cor Lewis

MACHINISTS

Black & Co, n s Water, 1 e of Broad
McCrum Thomas, Mill, cor Halladay
Timleck J E, e s Market sq, 1 s of King

MALTSTERS

Bowie & Co, s s Water st, cor Park

MARBLE AND GRANITE WORKS

Bowers W A, Kingston road

De Carle Leopold, Kingston road

Kilbourn S D, s s King west, e of bridge

MARKET GARDENS

Barker Francis, e s Bennett st

Clow W J, Havelock st

Dukelow Charles, First av, cor Keefer

Horton Samuel, Lancaster st

Landon Torrance, 127 Bartholomew

Race Charles, 209 Bartholomew

Stenhouse Alex, Brock, cor Oak

MARRIAGE LICENSES

Vaux Dr H E, w s Court House av

MILLINERY

Johnston Miss L S, n s King west

O'Donahoe Bros, n s King east

Snyder Miss N F, n s King east

Whelan Miss Elizabeth, n s King east

Wright Robert & Co, King, cor Broad

MINERAL WATERS

Bourke Myles, Brock, n e cor Buell

Brockville Mineral Water Co, s s Water, 2 e of Broad

MUSICAL MERCHANDISE

Fulford Frank H, w s Court House av

Orme J L & Son, King, cor St Andrew

MOCCASSIN MANUFACTURERS

Clearhue Thomas, 11 Perth

Hall James & Co, foot of Broad st

COMBINATION GAS AND ELECTRIC FIXTURES AND ELECTRIC SUPPLIES IN STOCK. REPAIRS OF ALL KINDS PROMPTLY ATTENDED TO.

KINGSTON, ONT.

I. H. BRECK,
ELECTRICIAN,
ELECTRIC HEATERS. TELEPHONE 94.

-:- FINE PALMS, FERNS AND CUT FLOWERS -:-

FOR TABLE DECORATION.

Phone 222

R. B. HEATHER

STORE:--4 doors west of
Revere House

128

BUSINESS DIRECTORY.

MUSIC TEACHERS

Beal Leronzo, 16 Blake
Berry Miss Mina, s s Keefer st
Braniff Miss Carrie, s s King west, over
McMillan's
Burns Miss Kate, 107 William
Craddock George, King east
Fowler Mrs Jane, res n s Pearl, 2 w of
Buell
Horton Miss May, 16 Pearl west
Jamilson Miss Margaret, George st
Kaufman Mrs F E, King east
Kelly Miss Annie, 22 Havelock
Meeds Miss Della, 37 William
Moore Miss Martha, 48 Wall
Morency Miss Emma, s s George, 3 e
of John
Schofield Miss A B, 87 James east
Sherwood Miss S P, 30 William

NEWSDEALERS

Ritchie F I, s s King east

NEWSPAPERS

The Brockville Recorder (daily and
weekly), n s King west
The Brockville Times (daily and semi-
weekly), s s King east

NURSES

Carson Miss Margaret, 58 St Andrew
Eligh Miss Elma, King, s w cor Or-
chard
Griffin Miss Emily, 28 Broad
Miller Miss Nellie, 25 Victoria av
Shipman Miss Orpha, 209 Pearl east
Storey Miss Euphemia, n s Church, 2 w
of Court House sq
Stotts Mrs Ellen, r m s C D Manuel
Suddaby Mrs Priscilla, 165 Perth
Thomas Miss Isabel, King, s w cor
Sherwood

NOTIONS

Peters E J, n s King west

OILS

Queen City Oil Co, foot of Mill st

PAINTERS

Booth G E, n s King east
Boyd & Co (carriage), James, cor John
Carberry John, Abbott, n e cor Raglan

Dowell T O, 78 Garden
Fitzpatrick Travers, 24 Perth
French C H, n s King east
Howison W H, 79 Buell
Johnston Robert, rear Dr Jackson's,
Kincaid st
O'Toole John, s s King east

PHOTOGRAPHERS

Breckon W O, s s King east
Dunn & Co, e s Court House av
Murray & Son, n s King east

PHYSICIANS AND SURGEONS

Bowie R A, King, s e cor Park, office
Hours 1.30 to 4 and 7 to 8 pm, Office
Telephone 20a, Residence Telephone
20b

Cornell, C M B, 25 Victoria av, office
Hours 1.30 to 4 and 7 to 8 pm (except
Wednesdays and Sundays), Telephone
141

Easton John, west end Hartley
Forrester Edgar, 82 St Andrew

Harding W E, over Harding's Drug
Store, King, opp Court House av,
Office Hours 2 to 4 and 7 to 8 pm;
Telephones, Office 172, House 135

Horton R N, n s King east

Jackson W F, King, s w cor Kincaid

McGannon A V, Publow Terrace, 3
n of George st; Office Hours 9 to 10
am, 2 to 4 and 7 to 8 pm; Telephone
232

Macauley A J, Publow Terrace, cor
Church

Moles E B, Publow Terrace, 2 s of
Church st; Office Hours 1 to 3.30 and
7 to 8 pm; Telephone 294

Moore V H, 10 Victoria av, office
Hours 8 to 10 am, 1 to 3 and 6.30 to
8 pm; Telephone 28.

Robertson T F, 22 Victoria av, office
Hours 1.30 to 4 and 7 to 8 pm; Tele-
phone 80

Vaux H E, Court House av, office
Hours 8 to 10 am, 1 to 3 and 7 to 8
pm; Telephone 83.

PIANO TUNERS

Kuhn Frederick, 16 Havelock
Mallory G C, 38 Buell

GREAT WEST LIFE

SHOWS LOWEST DEATH RATES, LOWEST EXPENSE
RATIO AND HIGHEST EARNINGS.

RESULTS: Lowest Cost and Best Returns to Insurers.

G. H. WEATHERHEAD, - - Agent.

Lloy
LARGEST

PL.
Curtin Je
Orme J L
Andrew

McLaren
Rathbun

Anderson
Loftus Ed
Toombs W

Brown &
Coulter T
Ross Geor

McMullen
Merrill E
Recorder
west
Wilgress A

PE
Johnston V
Webster Jc

PROP
Capsuloid
Comstock
Block
Williams D

McMullen
Recorder I
west
Wilgress A

Brockville
freight s
general o
Canadian
(same as
of Ferry
w cor Co
Grand Tru
sheds, V
Pulford I

I. H.
ELECTRIC SU

Lloyd's Plate Glass Insurance Co.

LARGEST PLATE GLASS INSURANCE CO.
IN THE WORLD.

● Represented by

I. J. MANSELL.

BUSINESS DIRECTORY.

129

PIANOS AND ORGANS

Curtin Jeremiah, n s King west
Orme J L & Son, s s King w, cor St
Andrew

PLANING MILLS

McLaren Peter, Perth, near Lewis
Rathbun Co, The, William, cor Lewis

PLASTERERS

Anderson Jas, n s King, 3 w of Clarissa
Loftus Edward, 36 Buell
Toombs W E, n s King east

PLUMBERS

Brown & Semple, s s King east
Coulter T J, 13 Buell
Ross George, s s King east

PRINTERS

McMullen & Co, n s King east
Merrill E H, n s King east
Recorder Printing Co Ltd, n s King
west
Wilgress A T, Times office, King east

PRODUCE DEALERS

Johnston Wm, n s King west
Webster John, 39 Perth

PROPRIETARY MEDICINES

Capsuloid Co The, Dunham Block
Comstock The W H Co Ltd, Comstock
Block
Williams Dr Medicine Co, Fulford Block

PUBLISHERS

McMullen & Co, n s King east
Recorder Printing Co Ltd, n s King
west
Wilgress A T, Times office, s s King east

RAILWAYS

Brockville and Westport—Station and
freight shed, west end Church st;
general offices, Comstock Block
Canadian Pacific—Station, Perth st
(same as GTR); freight sheds, foot
of Ferry st; ticket agency, King, n
w cor Court House av
Grand Trunk—Station, Perth st; freight
sheds, William st; ticket agency,
Fulford Block, Court House av

REAL ESTATE

McLelland R A, Fulford Block
Robertson James & Son, s s King east

RESTAURANTS

Cook Mrs C J, n s King west
Wing Theodore, 167 Perth
Woods B R (lunch room) s s King
west

ROOFERS

McCormick W J, 72 Buell

SASH, DOORS AND BLINDS

McLaren Peter, 122 Perth
Rathbun Co The, William, cor Lewis

SCHOOLS

See also under "Educational" in Mis-
cellaneous Directory
Brockville Art School, Comstock Block
Brockville Business College, Fulford
Block
Linton Prof George (orthophony) Court
House sq, cor George
Storey The Misses (kindergarten), n s
Church, 2 w of C H sq

SEWING MACHINES

Curtin Jeremiah, n s King west
Young Edward, 35 Buell

SHOEMAKERS

Beggs Robert, s s King east
Bobbier Thomas, 19 Buell
Carbonneau Phillip, e s Home, 3 s of
King
Cousno Miles, 52 Perth
Dowdell Wm, e s Park, 1 n of Pearl
Dowsley Richard, s s King east
Eden Reuben, 7 Buell
Kneen John, 90 Perth
McMillan Joseph, n s King, 4 w of Perth
Rooney John, e s Bartholomew, opp
Sophia

SNOWSHOE MANUFACTURERS

Hall James & Co, ft Broad st

SPORTING GOODS

Going H W, n s King west

STATIONERS

(See Booksellers)

I. H. BRECK,
ELECTRICIAN,

ELECTRIC SUPPLIES. TELEPHONE 94.

SPECIALTIES: BELLS, ANNUNCIATORS,
ELECTRIC HEATERS,
●●●● WIRING FOR ELECTRIC LIGHTS.

KINGSTON, ONT.

EXPENSE

Insurers.

CELERY and LETTUCE

ALL THROUGH THE WINTER SEASON.

Phone, 223.

R. B. HEATHER.

130

BUSINESS DIRECTORY.

STOVE MANUFACTURERS

Smart James Mfg Co Ltd, Gourley st

STOVES AND TINWARE

Harrison W H, n s King west
Morrison & Empey, n s King west
Sheridan & Power, n s King east
Sheridan W & J & Co, n s King west
Smart R H, s s King west
Wilson George, 201 Pearl east

TAILORS

Birks Wm (merchant) s s King west
Braniff, n s King west
Brownlee & Co (merchant), n s King west
Kehoe M J (merchant), n s King west
Moore & Mowat (merchant), s s King, 2 w of Home
Sarchet Thomas, e s Court House av

TANNERS

MacLaren & McCrady, foot of St Paul street

TAXIDERMISTS

Keech Mrs C H, w s Park, 2 n of Pine

TELEGRAPH COMPANIES

C P R Co's Tel, King, n e cor Court House av
Great North Western Telegraph Co, w s Court House av

TELEPHONE COMPANIES

Bell Telephone Co, Dunham Block

TENT MAKERS

Row & Co, 1 Pearl west

TINSMITHS

(See toves and Tinware)

TOBACCONISTS

Moore James, n s King west
Ritchie F I, s s King east

TOYS

Rourke G E, n s King west

TRADING STAMPS

Dominion Trading Stamp Co, s s King east

UNDERTAKERS

Clint E, n s King west (See page 58)
Swarts A H, s s King west
Wood & Buchanan, s s King west

UPHOLSTERERS

Clint E, n s King west (See page 58)
Swarts A H, s s King west
Wood & Buchanan, s s King west

VETERINARY SURGEONS

Allen T A, 15 Perth
McAlpin Donald, St Lawrence Hall
Todd J H C, s s King, 3 w of Bethune

WAGON MAKERS

(See Carriage Makers)

WATCHES, CLOCKS AND JEWELLERY

Chrysler J E & Co, n s King west
Coates Wm & Son, s s King west
Hayes A W, 9 Perth
Lafayette G G, n s King west
Lane Joseph, s s King west
Stacey T B, n s King west
Whitney H & Bro, s s King east

WINES AND LIQUORS

Browne T & Co, n s King west
McHenry R C & Co, King, cor Victoria avenue

WOOD DEALERS

Marshall N J, e s Garden st
Rath Wm, 201 Pearl east
Thompson Wm, 27 Delhi

WOOD SPECIALTIES

Briggs John & Son, Home, cor Gourley

WOOL DEALERS

McCrady A G & Sons, foot of St Paul
Webster John, 39 Perth

LONE

Every man

Mi

BROCK

The Town area of alluded with aries:—On with the C of the first of Elizab chains, 19 limit of sa east by th and 9 in Elizabethto west by th and 16, in bethtown; tional boun and the Un Lawrence.

East Wa town lying West Wa town lying streets.

North W town north Park and Centre W the town b north, King street on th the west.

South W town lying tween Park

TOW

Mayor—E

East Wa North W

I. H.

ELECTRIC P

LONDON GUARANTEE & ACCIDENT CO.

ASSETS \$2,000,000.00. HAS PAID OVER \$3,000,000.00 IN CLAIMS.
Every man should carry an Accident policy. Represented by I. J. MANSELL.

MISCELLANEOUS DIRECTORY.

131

BROCKVILLE

Miscellaneous Directory.

BROCKVILLE TOWN LIMITS.

The Town of Brockville covers an area of about 1,225 acres, and is included within the following boundaries:—On the north by a line parallel with the Concession Road in the rear of the first concession of the Township of Elizabethtown, and distant 35 chains, 19 links from the southern limit of said concession road; on the east by the side line between lots 8 and 9 in the first concession of Elizabethtown (First avenue); on the west by the side line between lots 15 and 16, in the first concession of Elizabethtown; on the south by the international boundary line between Canada and the United States, in the River St. Lawrence.

Ward Divisions

East Ward—All that portion of the town lying east of Park street.

West Ward—All that portion of the town lying west of Perth and St. Paul streets.

North Ward—All that portion of the town north of James street, between Park and Perth streets.

Centre Ward—All that portion of the town between James street on the north, King street on the south, Park street on the east, and Perth street on the west.

South Ward—All that portion of the town lying south of King street, between Park and St. Paul streets.

TOWN COUNCIL, 1899.

Mayor—Edward A Buckman.

Councillors.

East Ward—C S Cossitt, W J Wright

North Ward—S J Geash, D F Hayes

Centre Ward—J H Fulford, R A McLelland

South Ward—W S Buell, P B MacNamara

West Ward—F G McCrady, John A Derbyshire

Committees

Finance—Buell, Cossitt and McLelland

Property—Geash, Fulford, Wright
Police—Cossitt, Fulford, MacNamara
Fire and Water — McCrady, Geash, Cossitt.

Gas and Light — MacNamara, McCrady, Derbyshire

Markets—Hayes, Derbyshire, McLelland

Printing—Derbyshire, Buell, Geash
Railway—Fulford, Cossitt, Wright
Military—Buell, McLelland, MacNamara

Relief—McLelland, Fulford, Buell
Cemetery—Wright, Hayes, McCrady
Waterworks—McCrady, MacNamara, Geash

Library—Wright, McLelland, Hayes

Town Officers.

Clerk—George A McMullen
Treasurer—George McLean
Collector of Taxes—W H Dowsley
Auditors—James Reynolds, A W Baxter

Town Solicitor—E J Reynolds
Water Works Commissioners — The Mayor, George A Dana (Chairman), and T J Storey

Superintendent of Water Works — Robert Picken
Medical Health Officer—Dr Harry E Vaux

Sanitary Inspector—W H Edward
Street Surveyor—John C Yarwood

I. H. BRECK,
ELECTRICIAN,
ELECTRIC HEATERS. TELEPHONE 94.

COMBINATION GAS AND ELECTRIC FIXTURES
AND ELECTRIC SUPPLIES IN STOCK.
REPAIRS OF ALL KINDS PROMPTLY ATTENDED TO
KING
ST., KINGSTON, ONT

R. B. HEATHER, Choice Cut Roses

Store 4 doors west of Revere House.

Telephone 223

132

MISCELLANEOUS DIRECTORY.

Town Engineer—W B Smelle
Harbor Master—James Bresnan.
Caretaker of Opera House—Ezra Am-
mond

Caretaker of Victoria Hall—Michael
Sullivan

Town Electrician—W J Gilmour
Police Magistrate—Joseph Deacon
Police Force—Charles Rose, Chief;
Wm S Clouston, Sergeant; Gerrard Ir-
vine, Wm Burke, Archibald J Burns,
Constables

Poundkeepers — Albert Henry and
William Robinson

FIRE DEPARTMENT.

Central Fire Hall, Opera House, King
west—Permanent Fire Brigade—John
Hall, Chief; George Collins, Asst Chief;
Wm Mathen, Engineer; Thos Deveraux,
driver

Auxiliary Fire Company—Composed
of seven men, who are paid by the town
for sleeping nightly at the fire stations
prepared to respond for duty on first
call. Members—Simeon Empey, John
Bradley, Alvin Stotts, Richard Bedlow,
Lawrence Black, Robert Geddes, James
H Hall, jr

Hook and Ladder Co, No 1—Composed
of 31 volunteer firemen who are paid a
small sum by the town, and who are lia-
ble to be called on to do duty in case
of fire. Meets the first Thursday of
every month in No 2 Fire Station, n s
King east, 2 east of Garden street. Offi-
cers: Thomas Dowell, Foreman; Geo K
Dewey, Secretary; Fred A Stagg, Treas-
urer; A L Murray, Hose Director; Rob-
ert Stewart, Branchman

Fire Alarm Boxes.

- 4—Home and King
- 5—Schofield's Hill
- 6—Corner Ann and King
- 7—Corner Elm and Abbott
- 8—Corner Perth and James
- 9—Corner Buell and Church
- 13—G T R Gate
- 14—Corner William and Brock

- 15—Corner James and Garden
- 16—Corner Charles and Park av
- 23—Corner Pearl and Bartholomew
- 24—Corner Orchard and James
- 25—Corner King and Bartholomew
- 26—Corner Park and King
- 31—C P R Wharf
- 32—Corner King and Broad
- 34—Corner Water and St Andrew
- 35—Corner Gourley and Kincaid

COUNTY OFFICERS.

County Buildings—n s Court House
square

Judges—H S McDonald, James Rey-
nolds

Sheriff—Geo A Dana

Registrar—Col W H Cole

County Attorney and Clerk of the
Peace—M M Brown

County Court Clerk, Deputy Clerk of
the Crown and Registrar of the Sur-
rogate Court—Samuel Reynolds

County Clerk—Wm Richardson

County Treasurer—Levi Patton

Governor of Jail—A D McDougall

Jail Surgeon—V H Moore, M D

Public School Inspector—Dr Kinney

Division Court Clerk—D B Jones

Division Court Bailiffs—H McPhail,
Matthew White

POST OFFICE.

West side Court House avenue.

Office hours 8 a m to 7.30 p m. Sav-
ings Bank and Money Order Office 8
a m to 6 p m

Staff—J W Stagg, Postmaster; J
Grant McLennan, Assistant Postmas-
ter; Miss Annie Mackenzie, Assistant;
Charles A Fitzsimmons, George Etwell,
Miss Sarah Denaut, clerks

CUSTOM HOUSE.

P O Bldg, Court House avenue

Office Hours, 9 a m to 4 p m. W H
Jones, Collector; W H Montgomery,
Clerk and Landing Waiter; Alex Stew-
art, Clerk and Landing Waiter; T A
Stayner, Tide Waiter; Samuel Simp-
son, Preventive Officer.

The **Public** When considering Insurance should remember that
Weatherhead's Agency is noted for its Prompt
and Liberal Settlements.

G. H. WEATHERHEAD, Agent.

THE S

The m

INLAN

P O Bldg
Office h
A Wood, L
Excise man

WEIGHTS GAS IN

Rear of I
C W Joh
Weights ar
Gas.

St Peter's
Ven T Bed
Archdeacon
dence, Parl
H H Bedfo
sexton, Jar
22 Charles
m to 11 a n
Holy Comm
celebration
prayer durk
at 9.30 and
9 m; H E
Peter's Gul
Monday of
October to
at 7.30 p m
The seats a
at 11 a m 8
St. Paul's
Victoria ave
A., rector;
nue, Miss
W. Deller, 1
day services
bration of
day in the
Sunday at 1
Bible Class
perintendent
nesday at 8
Advent and
People's Soc
p.m. Seats
in attendan
Trinity Ch

I. H.

E
ELECTRIC SUP

THE SUN LIFE ASSURANCE CO. OF CANADA

THE POLICY HOLDERS' COMPANY. WHY ?

The management is without a parallel. The results beyond expectation.

MISCELLANEOUS DIRECTORY.

133

INLAND REVENUE OFFICE.

P O Bldg, Court House avenue.
Office hours, 9 a m to 4 p m; James
A Wood, Deputy Collector; F Marshall,
Exciseman.

WEIGHTS AND MEASURES AND GAS INSPECTOR'S OFFICE.

Rear of P O, Court House avenue.
C W Johnston, Assistant Inspector of
Weights and Measures and Inspector of
Gas.

CHURCHES.

Anglican.

St Peter's Church—Pine, cor Park st.
Ven T Bedford-Jones, LL D, D C L,
Archdeacon of Ontario, rector. Resi-
dence, Park street, s w cor Pine; Rev
H H Bedford-Jones, assistant curate;
sexton, James Clutterbuck, residence,
22 Charles street. Sunday services 8 a
m to 11 a m and 7 p m. Celebration of
Holy Communion every Sunday. Two
celebrations on great festivals. Daily
prayer during week throughout the year
at 9.30 and 5 p m. Sunday School at 3
p m; H E Snyder, Superintendent; St
Peter's Guild and general meeting first
Monday of each month at 3 p m, from
October to May. Choir practice, Friday
at 7.30 p m; Miss Callaghan, Organist.
The seats are free at all services except
at 11 a m Sunday.

St. Paul's Church—Pine, corner of
Victoria avenue. Rev. O. G. Dobbs, M.
A., rector; Residence, 41 Victoria avenue.
Miss Coad, Organist. Sexton, G.
W. Deller, 187 Bartholomew street. Sun-
day services, 11 a.m. and 7 p.m. Cele-
bration of Holy Communion first Sun-
day in the month at 11 a.m., and third
Sunday at 9 a.m. Sunday School and
Bible Classes, 3 p.m. The rector, Su-
perintendent. Week day services, Wed-
nesday at 8 p.m. Special services in
Advent and Lent, as notified. Young
People's Society every Tuesday at 8
p.m. Seats free at all services. Ushers
in attendance.

Trinity Church—Clarissa, cor George

st. Rev. G. R. Beamish, M.A., rector;
residence, e s Clarissa, 1 n of King.
Church Wardens, W S Buell and Alfred
Dodd, Sexton, Wm Rothwell; residence,
James st. All seats free and unappropri-
ated. Sunday services at 8 and 11 am
and 7 pm. Sunday School at 3 pm.
Celebration of Holy Communion, first
and third Sundays at 8 am; all other
Sundays at 11 am. Week day serv-
ices, Wednesday at 7.30 pm and all
the principal fasts and feasts of the
ecclesiastical year

Baptist.

First Baptist Church—Court House
square, corner Pine street. Services,
Sunday 11 am and 7 pm; Wednesday
8 pm. Sunday School 3 pm

Baptist Mission—Schofield avenue.
Services Tuesday 8 pm, Sunday School
3 pm. A Quinn, Superintendent

Brethren.

Brethren—Meet in the hall, Merrill
Block, King street, on Sunday at 11
am and 7 pm. Sunday School 3 pm.
Prayer meeting, Tuesday, 7.15 pm.
Reading meeting, Friday 8 pm

Brethren—Meet in King street, two
doors west of St Andrew street, on
Sunday at 11 am and 7 pm. Reading
meeting, Wednesday at 7.30 pm

Methodist.

George Street Methodist Church—
George st, cor Court House square.
Rev W G Henderson pastor; residence s
s Pine street, 2 e of Garden. Sexton,
James Meacham. Sabbath services, 11
am and 7 pm. Sunday School, 2.30 p
m. Prayer meeting, Wednesday, 8 pm.

Zion Mission—Havelock st, in connec-
tion with George Street Methodist
Church. Service, Friday 8 pm. Sunday
School 2.30 pm.

Wall Street Methodist Church—Wall
st, cor Court House square. Rev E B
Ryckman pastor; residence e s Beth-
une st, 1 s of Pine. Sexton, Morris
Owens. Sunday services, 11 am and 7
pm. Sunday School 2.30 pm. Class

I. H. BRECK,
ELECTRICIAN,
ELECTRIC SUPPLIES TELEPHONE 94.

SPECIALTIES: BELLS, ANNUNCIATORS,
ELECTRIC HEATERS,
●●●● WIRING FOR ELECTRIC LIGHTS.
KINGSTON, ONT.

-:- FINE PALMS, FERNS AND CUT FLOWERS -:-
FOR TABLE DECORATION.

Phone 223

R. B. HEATHER

STORE:--4 doors west of
Revere House

131

MISCELLANEOUS DIRECTORY.

meeting, Sunday 10 am; also Tuesday 3 pm and Thursday 3 and 8 pm. Prayer meeting Wednesday at 8 pm. Epworth League devotional meeting, Sunday at 6.15 pm; Junior League Sunday at 10.10 am.

Park Street Mission—Park, cor Front av, in connection with Wall St Methodist Church. Sunday School 2.45 pm. Prayer meeting Tuesday at 8 pm. Junior League Sunday at 9.45 am

Pearl Street Mission—Pearl st, n e cor Maple, in connection with Wall St Methodist Church. Sunday School 2.30 pm.

Presbyterian.

First Presbyterian Church, Court House Square, cor Church (no pastor, April, 1899.) Sexton, Wm McArthur. Sunday services 11 am and 7 pm. Sunday School 2.45 pm; Superintendent, Wm Sutherland. Y P S C E meets Sunday at 6.10 pm. Prayer meeting Wednesday evening at 8.

St John's Presbyterian Church—King, n w cor Park st.

Roman Catholic.

St Francis Xavier Church—Church st, west of Buell. M J Stanton pastor, residence 53 Church st; Rev J J Meagher assistant. Sunday services, Low Mass 8 am; High Mass 10.30 am; Catechism 2 pm; Vespers and Benediction 7.30 pm.

Sisters of the Congregation de Notre Dame,

Superior, Rev Mother St Wilfred, 43 Church st.

Salvation Army.

Barracks—n s King east, over Ault & Reynolds' coal office; Robert Huxtable captain; Wm Butcher lieutenant.

YOUNG MEN'S CHRISTIAN ASSOCIATION.

Rooms—King st, cor Apple. Free reading room and parlor open daily from 9 am to 10 pm. President, R A McLelland; Vice-President, E J Rey-

nolds; Treasurer, J S Copland; Recording Secretary, C W Gay; General Secretary, John W Ridgeway. Membership two dollars per year.

BROCKVILLE BRANCH MON- TREAL AUXILIARY BIBLE SOCIETY.

President, Judge McDonald; Vice-Presidents, all the Protestant ministers of the town; Secretary-Treasurer, Thomas Patterson. The above and a committee of nine manage the affairs of the society. Depository, residence of C D Manuel, King street, between Market and Garden streets.

HOSPITALS AND HOMES.

Brockville General Hospital, corner Ormond and Brock street. Managing Committee—Judge McDonald, Col Cole, G M Cossitt. Medical Staff—Drs Moore, Harding, Horton, Vaux, Jackson, Cornell and Bowie. Miss Marion V Wilson, supt.

St Vincent de Paul Hospital, corner Pine and Garden streets. Medical Staff—Drs. Robertson, Cornell, Bowie and Macaulay. Superior of Sisters of Charity attending hospital, Rev Mother Clement.

Fairknowe Home (a distributing home for Scotch orphans), King, n e cor First av. James Burges, manager.

Asylum for the Insane, n s Prescott road, east of toll gate—J B Murphy, M D, med. supt; W K Ross, MD, asst med supt; W P Dailey, bursar; Jas A Laidlaw, storekeeper; Miss J Watson, matron.

EDUCATIONAL.

Collegiate Institute.

Pearl street, corner Ormond. Staff—T G Marquis, M A, Principal; J S Copland, C H McGee, H R Sidley, A J Husband, Miss Edith Giles, Miss Kate Richardson; janitor, J H Begley.

Public Schools.

Inspector—Robt Meade; office, Victoria School; hours, 8.45 to 9.30 a m, and 1.30 to 2 p m.

GREAT WEST LIFE

SHOWS LOWEST DEATH RATES, LOWEST EXPENSE
RATIO AND HIGHEST EARNINGS.

RESULTS: Lowest Cost and Best Returns to Insurers.

G. H. WEATHERHEAD, - - Agent.

THE

The m

Victoria
James, St
M J Fult
Jane Cam
son, Miss
riet Graha
tor, Samu
Horton
Victoria an
Minnie Ro
Simpson,
Baker.

East Wa
ner Barth
Webster, M
son, Miss S
Pearl.

Old Wes
street, cor
Fox, Miss
Miss M Fle

New Wes
near Maple
Miss V Cro
A C Lanski

Romar

Secretary
Trustees, J
School ho
of John st
department
Miss Ida M
Miss Rose
Sisters of
Dame.

Brockvi

Fulford B
C W Gra
ba.rrister, le
ethics.

Broc

Comstock
R H Lind

Brockv

Reading l
stock Block
daily from

I. H.

E
ELECTRIC H

THE SUN LIFE ASSURANCE CO. OF CANADA

THE POLICY HOLDER'S COMPANY. WHY?

The management is without a parallel. The results beyond expectation.

MISCELLANEOUS DIRECTORY.

135

Victoria School, corner Wall and James. Staff—Mrs Emily Welford, Miss M J Fulton, Miss A R Hutcheson, Miss Jane Campbell, Miss Margaret Mathieson, Miss Georgia A Carson, Miss Harriet Graham, Miss Alice Schofield; janitor, Samuel Greer.

Horton School, s s James, between Victoria and Garden streets. Staff—Miss Minnie Rowe, Miss C M Baker, Miss L Simpson, Miss E Sherwood, Miss L Baker.

East Ward School, Pearl street, corner Bartholomew. Staff—Miss L A Webster, Miss F Millar, Miss Eva Simpson, Miss Susie E Millar; janitor, Henry Pearl.

Old West Ward School, Clarissa street, corner George. Staff—Mrs M Fox, Miss E Purvis, Miss K Kenny, Miss M Fleming; janitor, A Crummy.

New West Ward School, Pearl west, near Maple. Staff—Miss J Simpson, Miss V Crossley, Miss Alice Dear, Miss A C Lanska; janitor, D F Adams.

Roman Catholic Separate School.

Secretary-Treasurer of Board of Trustees, James H Kelly.

School house, s s James street, 2 east of John street. Teaching staff—Boys' department, J T Noonan, Principal; Miss Ida M Lacey, Miss Minnie Tracey, Miss Rose O'Toole; girls' department, Sisters of the Congregation de Notre Dame.

Brockville Business College.

Fulford Block, Court House avenue. C W Gray, Principal; W J Wright, barrister, lecturer on law and business ethics.

Brockville Art School

Comstock Block, Court House avenue. R H Lindsay, Instructor.

Brockville Public Library.

Reading Room and Library, Comstock Block, King street east. Open daily from 10 a m to 12.30 p m; 3 to 6

and 7.15 to 9 p m, and reading room to 9.30 p m.

Board of Management, 1899—Wm Shearer, Chairman; J T Noonan, Vice-Chairman; E A Geiger, Secretary-Treasurer; Judge McDonald, Dr Macaulay, A Abbott, A J Wilgress, R Laidlaw, E A Buchman (Mayor)

Miss Carrie A Rowe, Librarian.

SOCIETIES, CLUBS, ETC.

Ancient Order of Foresters.

Court Rising Sun, No 786—Meets in Comstock Block on the second and fourth Tuesdays of each month; Jos Perkins, C R.

Ancient Order United Workmen

Brockville Lodge, No 175—Meets in Comstock Block first and third Thursday of each month; Receiver, E Clint.

Catholic Mutual Benevolent Association.

Brockville Branch, No 43—Meets in their hall, Comstock Block, every second Tuesday, beginning with second Tuesday in January; J T Noonan, Grand Deputy; P Venney, President; W T Jento, Secretary; J H Kelly, Financial Secretary; S J Geash, Treasurer.

Canadian Order of Chosen Friends.

Brockville Council, No 45—Meets alternate Wednesdays in Foresters' Hall, Hayes Block.

Canadian Order of Foresters.

Court St Lawrence, No 77—Meets in their hall, Hayes' Block, second and fourth Thursdays; R D Morey, C R; G K Dewey, Financial Secretary.

Catholic Order of Foresters.

St Charles Borromeo Court No 262—Meets in C M B A Hall, Comstock Block, second and fourth Mondays; C R, John Monahan; Financial Secretary, J McBrearty; Treasurer, R O Wilbur; Recording Secretary, John Hart.

I. H. BRECK,
ELECTRICIAN,
ELECTRIC HEATERS. TELEPHONE 94.

COMBINATION GAS AND ELECTRIC FIXTURES
AND ELECTRIC SUPPLIES IN STOCK.
REPAIRS OF ALL KINDS PROMPTLY ATTENDED TO.

KINGSTON, ONT.

Funeral Wreaths and Designs of Choice Cut Flowers

: PHONES :

GREENHOUSES, 56 - STORE, 223

R. B. HEATHER

136

MISCELLANEOUS DIRECTORY.

Independent Order of Foresters

Court Island City, No 375—Meets in Sons of England Hall, King street, the last Tuesday of each month.

Independent Order of Odd-Fellows.

Brock Lodge, No 9—Meets every Tuesday night in Oddfellows' Hall, King street west; C C Lyman, Recording Secretary.

St Lawrence Lodge, No 137—Meets every Thursday night in Oddfellows' Hall, King street west; Wm Nute, Secretary.

Brock Encampment, No 9—Meets in Oddfellows' Hall, King street west, on the first Friday in each month.

Daughters of Rebekkah

Maple Leaf Lodge, No 33—Meets every Monday evening in Oddfellows' Hall, King street west, corner Apple.

Masonic.

Sussex Lodge, No 5—Regular communication in their lodge room, Masonic Hall, Metropolitan Block, north side King west, third Monday of each month; J C Stagg, W M; G K Dewey, Secretary.

Salem Lodge, No 268—Regular communication in Masonic Hall, second Monday of each month; W M, W R Seace; Secretary, E A Geiger

Sussex Royal Arch Chapter, No 59—Regular convocation in Masonic Hall, on the Friday on or before full moon of each month; E Cumming, Z; G K Dewey, H; Geo H Weatherhead, Treas.

St. Lawrence Royal Arch Chapter, No 100—Regular convocation in Masonic Hall, on the first Monday of each month; 1st P, E A Geiger; Scribe, J S Mix; Treasurer, W H Harrison.

Gondemar Preceptory and Raymond Dupois Priory, No 16, Knights Templar—Regular conclave in the Masonic Hall, King street, fourth Thursday of each month. W W Wood, Preceptor; John Easton, M D, Registrar.

Masonic Board of Trustees—Chairman, Rt W Bro John Menish; Secre-

tary, W Bro S R Stayner; W Bro Jonathan Greene; W Bro G W Baker, V W Bro G H Weatherhead; Bro W H Harrison.

Orange Societies.

L O L, No 1—Meets in Orange Hall, Metropolitan Block, n s King west, over Lewis & Patterson, first Tuesday in each month. Recording Secretary, Wm McIntyre, sr; Financial Secretary, S A Logan; Treasurer, Chas McCullough.

Covenant Royal Black Perceptory, No 383—Royal Black Knights of Ireland. Meets in Metropolitan Block second Tuesday of each month. W P, W McIntyre.

Prentise Boys, Island City Lodge, No 8—Meets in Metropolitan Block, second and fourth Thursdays. Wm J Dixon, W M; Wm McIntyre, Treasurer; J F Morrison, Recording Secretary.

Loyal True Blue Association.

Lily of the Valley Lodge, No 17, Ladies—Meets in Metropolitan Block, second and fourth Fridays. Mrs James Maley, Recording Secretary.

Royal Arcanum.

Brockville Council, No 901—Meets in the Foresters' Hall, Hayes' Block, King street, second and fourth Monday. Regent, T F Gibbon; Secretary, T F Colcock; Treasurer, C C Lyman.

Sons of England.

Suffolk Lodge, No 87—Meets in their hall, s s King west, the second and last Monday of each month. Worthy pres, R Eden; fin sec, A C Bacon; treas, H Dodd.

Sons of Scotland.

Camp Helen's Isle—Meets in Foresters' hall, s s King west, over A H Swart's store, 4th Tuesday; W C MacLaren, chief; A Stevenson, chieftain; T A Martin, rec sec; R L Wright, fin sec.

Railway Benevolent Societies

Order of Railway Conductors, Leeds Division, No. 366—Meets in Foresters' Hall, s s King west; chief cond, R Flegg.

LOND

Every man

Brotherhood
neers, Bro
in Merrill
treas.

Brother
Island City
Merrill Bl
Crossley, :

Bohemian
Robinson,
order offic
street.

Brockvill
ciation Lt
A Gilmour
treas.

Brockvill
Brockville
MacLaren,
Chas. Deac
capt.

Brockvill
Dana, MP
hon presid
Menish, vi
treas; M C
Dunham E
and eveni
meets ever

Brockvill
pres; C A
Ritchie, ma
Kincaid.

Brockvill
ior Series C
T G Marqu
F I Ritchie
and treas;
Meets in R

Brockvill
worth, hon
Geo E McG
sec-treas.

Brockvill
Walsh, hon
John MacL
McDonald,
captain; E
house foot

FIRE INSURANCE

THE LARGEST AND MOST RELIABLE
BRITISH AND CANADIAN COMPANIES

are represented by G. H. WEATHERHEAD, Weatherhead Block.

I. H.

ELECTRIC BU

LONDON GUARANTEE & ACCIDENT CO.

ASSETS \$2,000,000.00. HAS PAID OVER \$3,000,000.00 IN CLAIMS.

Every man should carry an Accident Policy.

Represented by I. J. MANSELL.

MISCELLANEOUS DIRECTORY.

137

Brotherhood of Locomotive Engineers, Brockville Lodge, No 118—Meets in Merrill Block, n s King east; A Scott, treas.

Brotherhood of Locomotive Firemen, Island City Lodge, No 69—Meets in the Merrill Block; John Ford, master; Wm Crossley, sec.

Clubs, Etc.

Bohemian Athletic Club—Frederick Robinson, pres; Lewis E Murphy (Recorder office), sec; club rooms, s s Jessie street.

Brockville Amateur Athletic Association Ltd—John MacLaren, pres; W A Gilmour, vice-pres; G A Allan, sec-treas.

Brockville Bicycle Club—Meets in Brockville Rowing Club House; W C MacLaren, pres; W S Buell, vice-pres; Chas. Deacon, sec-treas; E. H. Bisset, capt.

Brockville Liberal Club—George A Dana, MPP and James Cumming, Esq, hon presidents; S J Geash, pres; John Menish, vice-pres; George I Mallory, treas; M C Franklin, sec. Club rooms Dunham Block, open every afternoon and evening, except Sundays; club meets every Monday.

Brockville Rink Co Ltd—J H Gilmour, pres; C A McNaughton, sec-treas; F I Ritchie, man dir; rink, King west, cor Kincaid.

Brockville Rugby Football Club (Senior Series ORFU)—J A Hutcheson, pres; T G Marquis, A G Bowie, vice-pres; F I Ritchie, sec; W C MacLaren, mgr and treas; C T Wilkinson, captain. Meets in Rowing Club House.

Brockville Snow Shoe Club—L Southworth, hon pres; G A McMullen, pres; Geo E McGlade, vice-pres; A L Murray, sec-treas.

Brockville Rowing Club—Major J M Walsh, hon Pres; G T Fulford, pres; John MacLaren, 1st vice-pres; Judge McDonald, 2nd vice-pres; F I Ritchie, captain; E W Jones, sec-treas; club house foot of Ferry st

St Lawrence Hockey Club—W C MacLaren, pres; J B McCaw, vice-pres; L Fournier, sec-treas; Fred Robertson, mgr; J Connell, captain; meets in Rowing Club House

Brockville Dairymen's Board of Trade, Victoria Building, King east—M K Everett, Smith's Falls, pres; C J Gilroy, sec-treas; R J Murphy, Elgin, salesman.

Leeds and Grenville Law Association Judge Reynolds, pres; M M Brown, vice-pres; H A Stewart, sec-treas and librarian; E J Reynolds, J A Hutcheson, trustees; W S Buell, A A Fisher, auditors.

Conservative Association (Brockville Riding)—A T Wilgess, sec; G H Weatherhead, treas. Meets in Weatherhead Block, s s King east

Reform Association (Brockville Riding)—O K Fraser, pres; J A Mackenzie, sec; Jas Cumming, Lyn, treas. Brockville Division—D W Downey, vice-pres; J A MacKenzie, sec.

MILITARY.

41st Brockville Battalion of Rifles—Headquarters, Brockville, Ont; T Sparham, lieutenant-col; Major W J Wright, paymaster; Capt E H Bisset, quartermaster; V H Moore, MD, sur-major; R N Horton, MD, sur-lieut. Armory, James st, s e cor Garden st

No 1 Company—R A McLelland, capt; Robert Stewart and Elmer Jones, lieuts.

No 3 Company—Frank Craig, captain; A M Patterson and Robt Meade, lieuts.

No 4 Company—A A Fisher, captain; W S Buell and W C MacLaren, lieuts.

No 5 Company—John Power, captain; D A Hogan and Louis Le Clair, lieuts.

42nd Battalion Band—Band room, Buell, cor George; John Stenson, Bandmaster.

Cab Tariff.

For conveying one person from any point within the town to any other point within the town, 25 cents; each additional person, 25 cents. If employed by the hour, one dollar per hour for five persons or less.

I. H. BRECK,
ELECTRICIAN,
ELECTRIC SUPPLIES TELEPHONE 94.

SPECIALTIES: BELLS, ANNUNCIATORS,
ELECTRIC HEATERS,
●●●● WIRING FOR ELECTRIC LIGHTS.
KINGSTON, ONT.

R. B. HEATHER, Choice Cut Roses

Store 4 doors west of Revere House.

Telephone 223

188

MISCELLANEOUS DIRECTORY.

Carters' Tariff.

For each load drawn by one horse, not exceeding 500 pounds, 15 cents; over 500 pounds, 25 cents. Moving household furniture or other heavy work, 40 cents per hour. For each load drawn by two horses, 25 cents.

Road Companies.

Brockville & Prescott Road Co. Harold Jones, Maitland, sec-treas.

Farmerville Plank Road Co. George Easton, treas; I J Mansell, sec.

Lowell Plank Road Co. D B Jones, pres; H B White, sec.

Steamers.

The steamers of the Richelieu and Ontario Navigation Co, American Line, Merchant's Line and other boats call regularly during the season of navigation. Wharf, foot of Market square. There is also a steam ferry to Morris-town, N.Y., connecting with the R W & O and N Y C & H R R R.

Public Parks.

Victoria Park, bounded by Park, Pearl, Orchard and James street; also the following islands are leased for the free use of the people as a park:—Twin Sisters (No 119), McNairn, Brush, Bluff, Huckleberry, Gibraltar, Needle's Eye, Refugee, Montgomery (No 121), Picnic, Mile and Big Island.

Cemeteries.

*Oakland Cemetery (Roman Catholic, Church of England and general Protestant), north side Kingston road; old cemetery on south side of same.

Public Buildings, Blocks, Etc.

A O U W Hall, Comstock Block.

Baptist Church, Court House sq and Pine st.

Brockville General Hospital, corner Ormond and Brock east.

Brockville and West Port Railway Station, Church st, bet Beecher and Cedar.

Bromus Assembly rooms, top of Comstock Block.

Canadian Pacific Railway Freight Sheds, ft of Ferry st.

Canadian Pacific Railway Station, Perth st.

Central Fire Hall, Opera House Building, cor King and St Paul.

C M B A Hall, Comstock Block.

Collegiate Institute, cor Pearl and Ormond.

Comstock Block, e s Court House av. Convent de Notre Dame, Church st.

Cook's Row, foot of St Andrew.

Court House, Court House sq.

Custom House, Post Office Building, w s Court House av.

Drill Shed, Garden, s e cor James.

Dunham Block, King, s w cor Broad.

East Ward School, cor Pearl and Bartholomew.

First Presbyterian Church, corner Church and William

Foresters Hall, Halladay Block, King street.

Fulford Block, w s Court House av.

George Street Methodist Church, George st and Court House sq.

Gellena Block, n s King west, near John.

Grand Trunk Railway Freight Sheds, William st.

Grand Trunk Railway Station, Perth street.

Halladay Block, s s King west, bet Kincaid and Mill.

Hay Market, cor King and St Paul.

Hayes Block, s s King west, bet Kincaid and Mill.

Horton School, James st, between Wall and Garden.

Insane Asylum, Prescott rd.

Jail, Court House sq

Masonic Halls, Tompkins Block, s s King, 2 w of Home, and n s King west, over Lewis & Patterson's.

Merrill Building, n s King, 7 e of Court House av.

No. 2 Engine House, n s King, 2 e of Garden.

Oddfellows' Hall, King, s w cor Apple.

LLOY
Largest

Opera House
Orange
Lewis &
Pearl Tr
avenue.
Police S
lug.
Post Off
Publow
House sq.
Pumpin
Registry
Roman
James we
Shepher
of King.
Sons of
and St. Ar
Sheridan
mond and
St Fran
street.
St John's

The Public When considering Insurance should remember that Weatherhead's Agency is noted for its Prompt and Liberal Settlements.

G. H. WEATHERHEAD, Agent.

LLOYD'S PLATE GLASS INSURANCE CO.

Largest Plate Glass Insurance Co.
in the world.

Represented by **I. J. MANSELL.**

MISCELLANEOUS DIRECTORY.

139

of Com-
Freight
Station.
House
d.
k.
rl and
use av.
ch st.
w.
uilding.
mes.
Broad.
rl and
corner
c, King
ie av.
hurch,
t, near
Sheds,
Perth
st, bet
Paul.
t, bet
etween
k, s s
west,
e of
g, 2 e
Apple.
r tha^t
rompt

Opera House, King, s w cor St Paul.
Orange Hall, n s King west, over
Lewis & Patterson's.

Pearl Terrace, Pearl st, cor Railway
avenue.

Police Station, Opera House Build-
ing.

Post Office, w s Court House av.

Publow Terrace, west side Court
House sq.

Pumping House, ft of Orchard st.

Registry Office, William, cor Court,

Roman Catholic Separate School,
James west, near John.

Shepherd's Row, w s of Pome st, 1 s
of King.

Sons of England Hall, corner King
and St. Andrew.

Sheridan Terrace, n s King, bet Or-
mond and East av.

St Francis Xavier Church, Church
street.

St John's Church, cor King and Park.

St Paul's Church, corner Pine and
Victoria av.

St Peter's Church, corner Pine and
Park.

St Vincent de Paul Hospital, cor
Pine and Garden.

Tompkins Block, s s King west, 2 w
of Home.

Trinity Church, cor Clarissa and
George.

Union Depot, Perth st.

Victoria Building, King street and
Market square.

Victoria School, Wall, cor James.

Wall St Methodist Church, Wall st
and Court House sq.

Weatherhead Block, King, s e cor
Market sq.

West Ward School (new), cor Pearl
and Maple.

West Ward School (old), cor Clarissa
and George.

Wood Market, east side Market sq.
Y M C A Rooms, King, s w cor Apple.

①

①



DATE DUE

32693			
23439			
23741			
4117			
59171			
56260			
7106			
88662	MAY 22 1978		
	MAY 22 1978		
79512	JUN 22 1978		
7024	JUL 11 1978		
9312	SEP 8 1978		
40353	SEP 8 1978		
77027	2-7-80		
CAT. NO. 1137			

EASTERN ONTARIO IN PREPARATION.

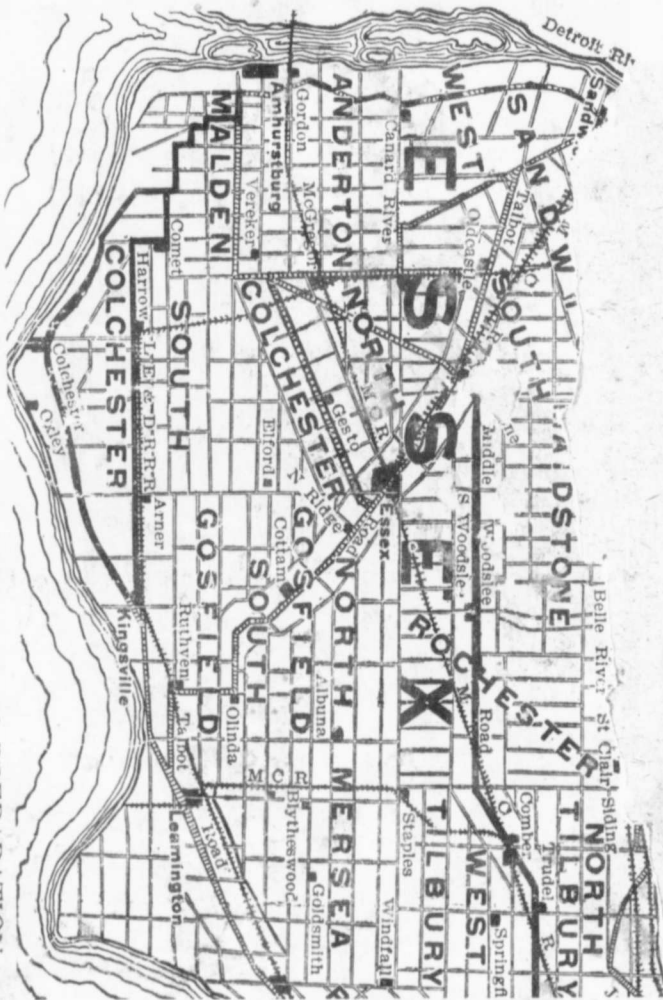

OF THE MAIN TRAVELLED ROADS

- Gravelled Roads are shown thus.....
- Sand Roads " " " ".....
- Clay " " " ".....
- Concessions and Side Roads.....

J. G. FOSTER & CO., Publishers,
12 Lombard Street. TORONTO