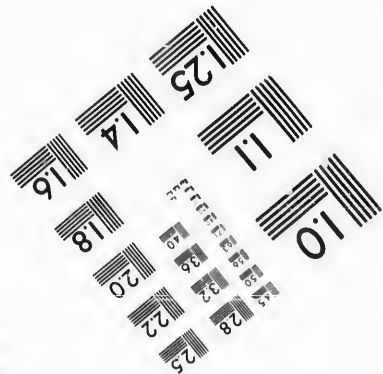
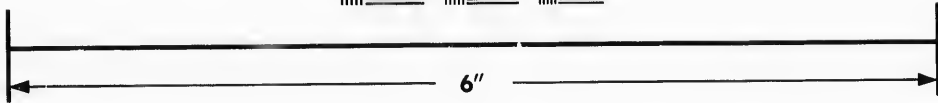
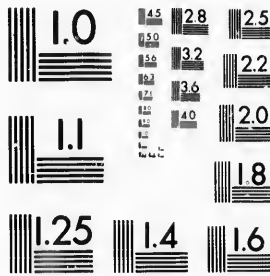

**IMAGE EVALUATION
TEST TARGET (MT-3)**



**Photographic
Sciences
Corporation**

23 WEST MAIN STREET
WEBSTER, N.Y. 14580
(716) 872-4503

14
16
18
20
22
25
28
32
36
40

**CIHM/ICMH
Microfiche
Series.**

**CIHM/ICMH
Collection de
microfiches.**



Canadian Institute for Historical Microreproductions / Institut canadien de microreproductions historiques

15
16
18
20
22
25
28
32
36
40

© 1987

Technical and Bibliographic Notes/Notes techniques et bibliographiques

The Institute has attempted to obtain the best original copy available for filming. Features of this copy which may be bibliographically unique, which may alter any of the images in the reproduction, or which may significantly change the usual method of filming, are checked below.

L'Institut a microfilmé le meilleur exemplaire qu'il lui a été possible de se procurer. Les détails de cet exemplaire qui sont peut-être uniques du point de vue bibliographique, qui peuvent modifier une image reproduite, ou qui peuvent exiger une modification dans la méthode normale de filmage sont indiqués ci-dessous.

- Coloured covers/
Couverture de couleur
- Covers damaged/
Couverture endommagée
- Covers restored and/or laminated/
Couverture restaurée et/ou pelliculée
- Cover title missing/
Le titre de couverture manque
- Coloured maps/
Cartes géographiques en couleur
- Coloured ink (i.e. other than blue or black)/
Encre de couleur (i.e. autre que bleue ou noire)
- Coloured plates and/or illustrations/
Planches et/ou illustrations en couleur
- Bound with other material/
Relié avec d'autres documents
- Tight binding may cause shadows or distortion along interior margin/
La reliure serrée peut causer de l'ombre ou de la distorsion le long de la marge intérieure
- Blank leaves added during restoration may appear within the text. Whenever possible, these have been omitted from filming/
Il se peut que certaines pages blanches ajoutées lors d'une restauration apparaissent dans le texte mais, lorsque cela était possible, ces pages n'ont pas été filmées.
- Additional comments:/
Commentaires supplémentaires:

- Coloured pages/
Pages de couleur
- Pages damaged/
Pages endommagées
- Pages restored and/or laminated/
Pages restaurées et/ou pelliculées
- Pages discoloured, stained or foxed/
Pages décolorées, tachetées ou piquées
- Pages detached/
Pages détachées
- Showthrough/
Transparence
- Quality of print varies/
Qualité inégale de l'impression
- Includes supplementary material/
Comprend du matériel supplémentaire
- Only edition available/
Seule édition disponible
- Pages wholly or partially obscured by errata slips, tissues, etc., have been refilmed to ensure the best possible image/
Les pages totalement ou partiellement obscurcies par un feuillet d'errata, une pelure, etc., ont été filmées à nouveau de façon à obtenir la meilleure image possible.

This item is filmed at the reduction ratio checked below/
Ce document est filmé au taux de réduction indiqué ci-dessous.

10X	12X	14X	16X	18X	20X	22X	24X	26X	28X	30X	32X
					/						

The copy filmed here has been reproduced thanks to the generosity of:

D. B. Weldon Library
University of Western Ontario
(Regional History Room)

The images appearing here are the best quality possible considering the condition and legibility of the original copy and in keeping with the filming contract specifications.

Original copies in printed paper covers are filmed beginning with the front cover and ending on the last page with a printed or illustrated impression, or the back cover when appropriate. All other original copies are filmed beginning on the first page with a printed or illustrated impression, and ending on the last page with a printed or illustrated impression.

The last recorded frame on each microfiche shall contain the symbol \rightarrow (meaning "CONTINUED"), or the symbol ∇ (meaning "END"), whichever applies.

Maps, plates, charts, etc., may be filmed at different reduction ratios. Those too large to be entirely included in one exposure are filmed beginning in the upper left hand corner, left to right and top to bottom, as many frames as required. The following diagrams illustrate the method:

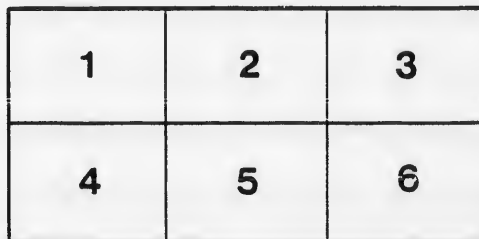
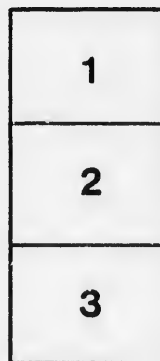

L'exemplaire filmé fut reproduit grâce à la générosité de:

D. B. Weldon Library
University of Western Ontario
(Regional History Room)

Les images suivantes ont été reproduites avec le plus grand soin, compte tenu de la condition et de la netteté de l'exemplaire filmé, et en conformité avec les conditions du contrat de filmage.

Les exemplaires originaux dont la couverture en papier est imprimée sont filmés en commençant par le premier plat et en terminant soit par la dernière page qui comporte une empreinte d'impression ou d'illustration, soit par le second plat, selon le cas. Tous les autres exemplaires originaux sont filmés en commençant par la première page qui comporte une empreinte d'impression ou d'illustration et en terminant par la dernière page qui comporte une telle empreinte.

Un des symboles suivants apparaît sur la dernière image de chaque microfiche, selon le cas: le symbole \rightarrow signifie "A SUIVRE", le symbole ∇ signifie "FIN".

Les cartes, planches, tableaux, etc., peuvent être filmés à des taux de réduction différents. Lorsque le document est trop grand pour être reproduit en un seul cliché, il est filmé à partir de l'angle supérieur gauche, de gauche à droite, et de haut en bas, en prenant le nombre d'images nécessaire. Les diagrammes suivants illustrent la méthode.

No 13

LIST OF VOTERS

Chas. Beach

W

— FOR THE —

TOWNSHIP OF LOBO

— FOR THE —

YEAR 1888.

*Recd & filed
Sept 8 1888.*

STRATHROY, ONT.

Printed at THE AGE Printing House, Front Street.

1888

Chas. Beach
Chas. Beach
1888



VOTERS' LIST FOR 1888,
Municipality of Lobo.

SCHEDULE OF POST OFFICES.

- | | |
|--------------------|----------------------|
| 1. KOMOKA. | 25. RODNEY. |
| 2. BYRON. | 26. AILSA CRAIG. |
| 3. LONDON. | 27. FERNHILL. |
| 4. LOBO. | 28. DELAWARE. |
| 5. MT. BRYDGES. | 29. ILBERTON. |
| 6. CHATHAM. | 30. GREYSTEAD. |
| 7. POPLAR HILL. | 31. NAIRN. |
| 8. STRATHROY. | 32. TORONTO. |
| 9. MASONVILLE. | 33. ARKONA. |
| 10. HYDE PARK. | 34. CASS CITY. |
| 11. GLENCOE. | 35. ARVA. |
| 12. FERGUSON. | 36. BIRR. |
| 13. ACTON. | 37. FALKIRK. |
| 14. WEST BEECH. | 38. DENFIELD. |
| 15. COLDSTREAM. | 39. BERLIN. |
| 16. BORNISH. | 40. MITCHELL. |
| 17. JERSEYVILLE. | 41. LAWRENCE. |
| 18. CLEARSPRINGS. | 42. TELFER. |
| 19. HENDRICK. | 43. RED BAY. |
| 20. VANNECK. | 44. DAKOTA. |
| 21. IVAN. | 45. SPEAKER. |
| 22. AMIENS. | 46. PENETANGUISHENE. |
| 23. PORT CRESCENT. | 47. PORT COLBORNE. |
| 24. DUNCRIEF. | |



Polling Sub-Division No 1,

Comprising lots nine to the townline between the township of Lobo and London, inclusive, in the first, second, third, fourth, fifth and sixth concessions, and the south half of the seventh Concession.

PART I.—Persons entitled to Vote at BOTH Municipal Elections and Elections to the Legislative Assembly.

Roll No.	NAME.	LOT.	Concession or Street.	Other Description.	P.O.
J166	Alway, George.....	N E pt 13	2	Owner....	4
J196	Alway, Reuben	S W pt 9.....	3	Tenant ..	1
J298	Arrand, Robert	Gore 16 and other premises ..	4	Owner....	12
J 33	Barney, Mark.....	Pt S pt 10	1	Owner....	40
J208	Barker, George	N pt S hf 12	3	Owner....	4
394	Batie, Arthur	Gore 18 and other premises ..	6	Owner....	20
395	Batie, John	Gore 18 and other premises ..	6	L S	20
146	Beimett, George	N E pt 11 and other premises	2	Owner....	4
J295	Boston, Robert	E pt 15	4	Owner....	12
251	Bowman, Wm T J	S W quarter 10	4	Owner....	42
J253	Bowman, James	S E quarter 10	4	Owner....	4
258	Brown, Joseph.....	S half 11.....	4	Tenant ..	4
261	Brown, John	S hf 12	4	Joint O ..	4
J262	Brown, Donald	S hf 12	4	Joint O ..	4
J 29	Burns, James G	Pt S pt 10	1	Owner....	1
J 31	Campbell, John S	Pt S pt 10	1	Owner....	1
J 32	Campbell, William....	Pt S pt 10	1	Tenant ..	1
J324	Campbell, Duncan P ..	N hf 10	5	Owner....	4

POLLING SUB-DIVISION No. 1.

Roll No.	NAME.	LOT.	Concession or Street.	Other Description.	P.O.
432	Campbell, Peter	S hf 13 and other premises	7	Joint O	21
433	Campbell, Robert	N E ¼ 14 and other premises	7	Joint O	21
434	Campbell, Alexander	S half 13 and other premises	7	L S	21
J137	Cannom, Elijah T	N hf 9	2	Owner	1
J426	Carmichael, Duncan	S hf 12 and other premises	7	Owner	21
427	Carmichael, Arch A	S hf 12 and other premises	7	L S	21
J448	Caverhill, Adam T	S hf 18	7	Owner	20
J204	Challoner, James H	S E pt 11 and other premises	3	Owner	4
256	Cohoe, Benjamin L	S hf 11	4	Joint O	17
257	Cohoe, Josiah J	S hf 11	4	Joint O	18
J342	Colvin, Alexander	N hf 16	5	Owner	4
J373	Colvin, William	S W pt 12 and other premises	6	Owner	4
35	Comfort, Oscar	pt S pt 10	1	Owner	1
J 44	Comfort, Wallace	pt S pt 12	1	Owner	1
325	Connor, Charles	S cor N hf 11	5	Joint O	4
326	Connor, Thos W	S cor N hf 11	5	Joint O	4
J280	Crapp, Thomas	S W pt 13	4	Tenant	4
424	Crawford, Archibald	S hf 11	7	Joint O	21
J425	Crawford, Peter	S hf 11	7	Joint O	21
134	Crump, Richard H	pt 8 and other premises	2	Joint O	9
J 34	Cushman, Edward	pt S pt 10 & other premises	1	Tenant	1
330	Dark, Matthew	S pt 12	5	Owner	4
J323	Dickie, John	S hf 11	5	Owner	4
268	Eddington, Abraham P	E Main 1, 2, 3, Lobo village	4	Owner	4
141	Edwards, Henry	N hf 10 and other premises	2	Owner	1
J142	Edwards, Fred. J	N hf 10 and other premises	2	Tenant	1

POLLING SUB-DIVISION No. 1.

Roll No.	NAME.	LOT.	Concession or Street.	Other Description.	P.O.
J143	Edwards, James C W.	N ½ 10 and other premises	2	Tenant	1
155	Edwards, R M.	pt N hf 12 & other premises	2	Owner	5
199	Edwards, Jeremiah	St pt 10 and other premises	3	Joint O	1
J200	Edwards, George F.	S E pt 9 and other premises	3	Joint O	1
205	Edwards, Richard W.	N W quarter 11	3	Owner	14
206	Edwards, Charles H.	N W quarter 11	3	H.	4
J270	Edwards, John W.	{Cor Sarnia and Nairn roads Lobo Vil. & other premises}	4	Owner	4
J238	Edwards, Albert F.	S E pt 14	4	Owner	12
135	Fares, Henry	SW pt 9 and other premises	2	Owner	1
37	Ferguson, Robert	N pts 9 and 10	1	Owner	1
J 38	Ferguson, Daniel	N parts 9 & 10	1	Tenant	1
213	Ferguson, Robert	N pt 14 and other premises	3	Owner	12
214	Ferguson, John	N pt 14 and other premises	3	L S	12
217	Ferguson, Andrew	gore 15 & other premises	3	Owner	12
218	Ferguson, Robert B.	Gore 15 and other premises	3	L S	12
219	Ferguson, Charles H.	Gore 15 and other premises	3	L S	12
40	Fletcher, William	N W cor 12 & other premises	1	Owner	3
J162	Fonger, John	S pt 13	2	Owner	12
J207	Fonger, Henry	N E pt 11 & other premises	3	Tenant	12
J209	Foster, Benjamin	N pt 12	3	Owner	4
J 25	Caddard, William	pt N pt 9	1	Owner	1
J210	Graham, Alexander	S W ¼ 13 and other premises	3	Owner	12
265	Graham, Peter L.	{E Main 8 & 9, Lobo village and other premises}	4	Owner	4
J266	Graham Archibald	N R 8 and 9	4	Tenant	4
286	Graham, Dougal D.	N E quarter 13	3	Owner	8

POLLING SUB-DIVISION No. 1.

Roll No.	NAME.	LOT.	Concession or Street.	Other Description.	P.O.
327	Graham, Neil	N pt 11 and other premises	.5	Joint O	4
J328	Graham, Allen D	N pt 11 and other premises	.5	Joint O	4
279	Hall, Henry	S W pt 13	4	Owner	44
J144	Hambly, Reuben	Pt N hf 11 & other premises	.2	Owner	1
145	Hambly Denzel D	pt N hf 11 & other premises	.2	L S	1
269	Hardman, Ellis	W main st 7, 8, & 9 Lobo vil.	.4	Owner	43
147	Harrison, William	S E $\frac{1}{4}$ 11 and other premises	.2	Owner	1
J148	Harrison, Geo H	S E $\frac{1}{4}$ 11 and other premises	.2	Joint T	1
J149	Harrison, Franklin	S E $\frac{1}{4}$ 11 and other premises	.2	Joint T	1
J150	Harrison, James	S E $\frac{1}{4}$ 11 and other premises	.2	Joint T	1
J151	Harrison, Charles M.	Gore 14 and other premises	.2	Joint T	1
J152	Harrison, Benjamin	S W quarter 12	.2	Owner	1
J153	Harrison, Benj J	S W quarter 12	.2	Joint T	1
J154	Harrison, Alfred G	S W quarter 12	.2	Joint T	1
211	Harriscu, John W	S E quarter 13	.3	Owner	12
21	Hartwick, James	S part 9	.1	Joint O	2
J338	Hodgson, Thomas	S W quar 15	.5	Owner	4
381	Hodgson, Nathan	N hf 13	.6	Owner	4
382	Hodgson, John E	N hf 13	.6	L S	4
383	Hodgson, Wm J	N hf 13	.6	L S	4
J329	Irvine, John	S W pt 12	.5	Owner	4
J331	Irvine, Joshua	N pt 12	.5	Owner	4
J215	Jary, Richard	part 14	.3	Owner	12
157	Johnson, Colin	N E pt 12	.2	Owner	11
321	Johnson, John	S W quar 9	.5	Owner	4
J322	Johnson, Dougal	S E $\frac{1}{4}$ 9 and other premises	.5	Owner	4

POLLING SUB-DIVISION No. 1.

Roll No.	NAME.	LOT.	Concession or Street.	Other Description.	P.O.
J 30	Jones, Henry	pt S pt 10	1	Tenant	1
159	Jury, William	S E $\frac{1}{4}$ 12 and other premises	2	Owner	12
J160	Jury, Wm R.	S E $\frac{1}{4}$ 12 and other premises	2	Joint T	12
J161	Jury, Amos H.	S E $\frac{1}{4}$ 12 and other premises	2	Joint T	12
163	Keirstead, Wm F.	S W pt N hf 13	2	Owner	4
J252	Kennedy, Wm H	S W quarter 10.	4	Tenant	4
J 39	Ling, Edwin	N pt 11 and other premises	1	Owner	1
133	Marshall, Joseph H.	N pt S $\frac{1}{2}$ 9 & other premises	2	Joint O	9
393	May, Samuel	pt N W cor 17	6	Tenant	20
165	Masson, George	N pt S hf 13	2	Owner	4
J282	Mitchell, John	S E pt 13	4	Tenant	4
278	Mitchell, George	part 13.	4	Tenant	4
291	Mitchell, Neil	N pt 14	4	Tenant	10
275	Monger, Wm F	part 12 and 13	4	Owner	4
J276	Monger, George H	part 12 and 13	4	Tenant	4
J377	Moore, Joseph	S E part 12	6	Owner	4
J378	Moore, George	S E part 12	6	Tenant	4
J267	Murch, George	{ E Main st, 4, 5, 6 & 7, Lobo Village and other premises }	4	Owner	4
J283	McArthur, Donald C	N pt 13 and other premises	4	Owner	4
J339	McArthur, James A.	N hf 14	5	Owner	4
J384	McArthur, Colin	S W pt 14	6	Owner	4
J385	McArthur, Dougal	S E pt 14 and other premises	6	Owner	4
J386	McArthur, John	N part 14	6	Owner	4
340	McCall, Duncan	N hf 15 and other premises	5	Owner	4

Roll No.	NAME.	LOT.	Concession or Street.	Other Description.	P.O.
J388	McCall, Duncan	S hf 16 and other premises	7	Joint O	4
389	McCall, Neil	S hf 17 and other premises	6	Joint O	4
J422	McClurg, Edward	S hf 10	7	Owner	21
J367	McCcoll, William	S hf 9	6	Joint O	4
J368	McCcoll, Archibald	S hf 9	6	Joint O	4
J337	McGugan, Archibald	S hf 14 and other premises	5	Owner	4
201	McIntyre, Hugh	N hf 10 and other premises	3	Owner	4
J202	McIntyre, David A.	N pt S $\frac{1}{2}$ 10 & other premises	3	Tenant	4
J249	McIntyre, Hugh jr	S E quarter 9	4	Owner	4
J250	McIntyre, James C.	N W quarter 9	4	Owner	4
J281	McIntyre, Nichol	S E pt 13	4	Owner	21
J334	McIntyre, Duncan N	N hf 13	5	Joint O	4
J335	McIntyre, Alex A	N hf 13	5	Joint O	4
435	McIntyre, Peter	S hf 16 and other premises	7	Owner	21
436	McIntyre, Hugh F.	S hf 16 and other premises	7	L S	21
J343	McIvor, Hugh	Gore 17	5	Owner	20
344	McIvor, William C.	Gore 17	5	L S	20
J139	McKellar, George W.	S pt 10	2	Tenant	1
289	McKellar, James	N pt 14	4	Joint O	19
J372	McKellar, Malcolm	S pt 10	6	Owner	4
373	McKellar, Alexander	S pt 11	6	Owner	4
374	McKellar, Peter	S pt 11	6	L S	4
336	McKeith, John D	S E $\frac{1}{4}$ 13	6	Owner	45
390	McNeil, Alexander sr.	N hf 17	6	Owner	20
391	McNeil, Alexander jr.	N hf 17	6	L S	20
J392	McNeil, John	N hf 17	6	Tenant	20
370	McVicar, Peter	S pt N hf 9	6	Tenant	4

POLLING SUB-DIVISION No. 1.

Roll No.	NAME.	LOT.	Concession or Street.	Other Description.	P.O.
22	Nelson, Chris	S pt 9	1	Joint O	2
J 36	Oliver, William	S W pt 11	1	Owner	1
43	Oliver, John W	Pt S E pt 12	1	Owner	1
J 23	Pew, Edwin	Pt S pt 9, 10	1	Owner}	1
J264	Powell, Thomas R	N pt 12	4	Owner	4
263	Powell, Thomas	Part N pt 12	4	Owner	4
J 46	Pulham, Francis H	S pt gore 13 & other premises	1	Owner	1
24	Quackenbush, Jas A	pt W pt 9	1	Owner	1
J341	Robson, Reginal	S hf 16	5	Owner	12
J387	Robson, George	N hf 15	6	Owner	4
J294	Scott, Arthur	W pt 15	4	Tenant	12
297	Sells, David	pt E pt 15	4	Tenant	12
438	Shanklin, George	S hf 15 and other premises	7	Owner	4
439	Shanklin, Holmes	S hf 15 and other premises	7	L S	4
440	Shanklin, William	S hf 15 and other premises	7	L S	4
42	Shepherd, George	S W pt 12	1	Owner	1
J369	Sinclair, Neil	N hf 9 and other premises	6	Owner	15
26	Slade, George	pt N pt 9	1	Owner	3
197	Smith, Henry	N hf 9	3	Owner	4
J198	Smith Thomas H	N hf 9	3	Tenant	4
254	Staples, George	N hf 10	4	Owner	4
27	Steels, Marmaduke	pt N pt 9	1	Owner	1
28	Steels, Anthony	pt N pt 9	1	Owner	1
J158	Steel, Philip	N E pt 12	2	Tenant	4

Roll No.	NAME.	LOT.	Concession or Street.	Other Description.	P.O.
J259	Steel, Daniel	N hf 11 and other premises	.4	Owner	4
260	Steel, John W	N hf 11 and other premises	.4	L S	4
J375	Steward, Donald	N hf 11 and other premises	.6	Owner	12
274	Thompson, Peter J	Nairn road 1 & 2 Lobo Vil	.4	Owner	4
J284	Tuckey, William	S W pt 14 & other premises	.4	Owner	12
285	Tuckey, James A	S W pt 14 & other premises	.4	L S	12
J287	Tuckey, Gardner E	N E quarter 13	.3	Tenant	12
41	Turner, Richard T	S cor 9 and other premises	.2	Tenant	1
J164	Walburg, John	N W pt 13	.2	Owner	4
J 45	Wilkie, George	part centre pt 12	.1	Owner	4
450	Wood, William	S pt gore 19	.7	Owner	20

PART II.—Persons entitled to Vote at Municipal Elections ONLY.

195	Alway, Isabella	S W pt 9	.3	Owner	1
299	Arrand, Mary A	middle N hf 11	.3	Joint O	4
255	Cohoe, Eliza A	S hf 11	.4	Joint O	4
138	Doan, Charlotte	S pt 10	.2	Owner	1
272	Hall, Flora	Nairn road 6, Lobo Village	.4	Owner	4
212	Knight, Jane	S pt 14	.3	Owner	
277	McBain, Janet	part 13	.4	Owner	4
115	McDougall, Nancy	C st. 3, 4, Lobo V, other prem.	.4	Owner	8
273	McIntyre, Nancy	Nairn road 3, 4, 5, Lobo Vil	.4	Owner	4
290	McKellar, Lizzie	N pt 14	.4	Joint O	19
370	McMurphy, Christy	part S pt 10	.6	Owner	4

POLLING SUB-DIVISION No. 1.

11

Roll No.	NAME.	LOT.	Concession or Street.	Other Description.	P.O.
216	Rudd, Mrs	part gore 15	3	Owner	3
293	Waugh, Janet	W pt 15	4	Owner	20
379	Wilson, Lilly	N corner 12	6	Owner	3

PART III.—Persons entitled to Vote at Elections to the Legislative Assembly ONLY.

370	Blair, Charles	Part S pt 10	6	W E	4
136	Hail, William	S W pt 9	2	Occupant	1
292	Morgan, Henry	N pt 14	4	Occupant	4
140	McKellar, John A	S pt 11	2	Occupant	1
203	McKellar, Duncan	S pt 11	3	Occupant	4
271	Sharp, Richard	Part 13	4	Occupant	4
296	Shaw, George	E pt 15	4	W E	12
380	Wooly, Benjamin	Pt E pt 13	6	Occupant	24

Polling Sub-Division No 2,

Comprising lots number one to eight, inclusive, in the first, second, third, fourth, and fifth Concessions, and the south halves of the aforesaid numbers in the sixth Concession, and the north halves of lots number one to seven, inclusive, in the sixth Concession.

PART I.—Persons entitled to Vote at BOTH Municipal Elections and Elections to the Legislative Assembly.

Roll No.	NAME.	LOT.	Concession or Street.	Other Description.	P.O.
50	Barber, James	3 and other premises	2	Owner	1
J 13	Blanchard, John	S pt 3 and other premises	1	Owner	1
J 14	Blanchard, James	S pt 3 and 4	1	Tenant	1
114	Bradt, Aaron	{Block E, Komoka S S and other premises}	2	Owner	1
95	Brown, Thomas	Komoka S S Bk N, 8	2	Owner	1
100	Campbell, John	Bk I, 6, 7, 8, Komoka S S	2	Owner	1
J309	Campbell, Duncan D.	S hf 3	5	Owner	1
J132	Campbell, Archibald	N pt 8 and other premises	2	Owner	1
346	Campbell, Donald M.	S hf 1	6	Joint T	1
J226	Campbell, Donald	E pt 2	4	Owner	1
347	Campbell, Arch T.	S hf 1	6	Joint T	1
64	Chalmers, John	Wellington 36 and 52	2	Joint O	1
J167	Craven, George	N hf 1	3	Owner	1
168	Craven, John A	N hf 1	3	L S	1
172	Cross, Andrew	S corner 3 & other premises	3	Tenant	1
J 91	Cummings, George	Bk L, 2, 3, 4, Komoka S S	2	Owner	1
J 3	Doan, George A	N E pt 1 and other premises	1	Owner	1
47	Dunn, William sr	S W quarter 1	2	Owner	1

POLLING SUB-DIVISION No. 2.

Roll No.	NAME.	LOT.	Concession or Street.	Other Description.	P.O.
48	Dunn, William jr	S W quarter 1	2	L S	1
J191	Edwards, Samuel D	E pt 7	3	Owner	34
60	Falls, Thomas	Part S pt 4	2	Owner	1
J407	Fletcher, Archibald	N hf 4 and other premises	5	Owner	1
85	Foster, Fuller C	Blk R, 1, 2, 3, 4, 5, Komoka	S S 2	Owner	1
119	Gardner, Robert	Block 8, 4, Komoka S S	2	Owner	1
67	Geddes, Patrick H.	{Part 7, 8, 9, Wellington and other premises}	2	Joint O	1
68	Geddes, John H.	{Part 7, 8, 9, Wellington and other premises}	2	Joint O	1
57	Graham, Mathew	Part S pt 4	2	Owner	1
J 58	Graham, John	Part S pt 4	2	Joint T	1
J 59	Graham, James	Part S pt 4	2	Joint T	1
J 52	Graham, Archibald	S W corner 4	2	Tenant	1
103	Graham, Donald	{Block I, 1, 2, 3, 4, 5, Komoka S S, and other premises}	2	Owner	1
111	Graham, James	Komoka S S all bk 8 except 4	2	Owner	1
J221	Graham, Donald	S hf 1	4	Owner	1
227	Graham, Donald	3 and other premises	4	Joint O	1
J228	Graham, Dougal W	3 and other premises	4	Joint O	1
229	Graham, James E	3 and other premises	4	L S	1
238	Graham, Duncan	S hf 5	4	Joint O	1
J239	Graham, Donald F	S hf 5	4	Joint O	1
J240	Graham, Alexander F.	S hf 6	4	Owner	1
242	Graham, Alexander	7 and other premises	4	Owner	1
J243	Graham, Alexander A.	7 and other premises	4	Joint T	1
J244	Graham, John	NE quar 8 & other premises	3	Joint T	1

Roll No.	NAME.	LOT.	Concession or Street.	Other Description.	P.O.
J245	Graham, Angus	N hf 8 and other premises	4	Owner	4
J241	Grant, Angus	N hf 6	4	Owner	1
J193	Gray, Malcolm	N W quar 8	3	Owner	1
235	Gray, Angus	N hf 5 and other premises	4	Owner	1
236	Gray, John A	N hf 5 and other premises	4	L S	1
237	Gray, Alexander C	N hf 5 and other premises	4	L S	1
J316	Gray, William	N hf 6	5	Owner	1
J360	Gray, David	W hf 7 and other premises	6	Owner	4
98	Hedgers, Samuel	Kom S S, blk K 5, 6	2	Owner	1
J177	Henderson, Edward	N hf 5 and other premises	3	Owner	1
J 2	Herrington, Alfred	N W pt 1	1	Tenant	1
186	Higgs, Albert	W hf 6	3	Tenant	1
J 4	Janes, John B	pt 2 & 3	1	Owner	1
J320	Johnson, Thomas	W hf 8	5	Owner	1
J308	Keir, James	S E pt 2	5	Tenant	1
178	Killens, Wm D	{Komoko D S, 74, 75, 76, 77, and other premises}	3	Owner	41
77	Lamont, Neil	Wellington 1, 3, E hf 29	2	Owner	1
300	Lamont, John	S hf 2 and other premises	6	Joint O	1
J301	Lamont, Hugh	S hf 2	6	Joint O	1
302	Lamont, Duncan	S hf 2 and other premises	6	L S	1
J352	Lamont, Hector	S hf 3	6	Owner	1
65	Lince, James	Well. 53, and other premises	2	Owner	1
J 1	Livingston, Dancy	N W pt 1	1	Owner	1

POLLING SUB-DIVISION No. 2.

15

Roll No.	NAME.	LOT.	Concession or Street.	Other Description.	P.O.
185	Montague, Charles	W hf 6	3	Owner	8
104	Morrison, Neil	{Kom. S S, blk A, 1, 2, 3, 4 and other premises}	2	Owner	1
J105	Morrison, Alexander	{Kom. S S, blk A, 1, 2, 4 and other premises}	2	Tenant	1
106	Morrison, Angus P.	{Kom. S S, all blk B except 3 and 14}	2	Owner	1
J170	McArthur, Dougal	N hf 3	3	Owner	1
301	McBain, Peter	N quar 2 and other premises	5	Joint O	1
J305	McBain, Dougal	N hf 2 and other premises	5	Joint O	1
J306	McBain, Peter L.	pt S W 1/2 2 & other premises	5	Joint O	1
J312	McBain, James	N E quar 5	5	Owner	1
184	McCallum, Daniel	{Kom S S, 10, 11, 12, and other premises}	2	Owner	8
12	McClurg, Robert	pt N E pt 4	1	Owner	1
J 18	McDougall, James	N pts 5 and 6	1	Owner	1
66	McDougall, Alex.	Well. 25 and 26	2	Owner	1
J230	McDougall, Malcolm	S hf 4	4	Owner	1
J234	McDougall, Donald	N hf 4	4	Owner	1
J 80	McIntyre, Donald	{Kom S S, blk R, 6, 7, 8, 9 and other premises}	2	Owner	4
113	McIntyre, Peter G	{Kom S S, blk C, 7 and other premises}	2	Owner	1
J173	McIntyre, Peter A	N hf 4 and other premises	3	Owner	1
179	McIntyre, Alex	{Kom D S, 74, 75 and other premises}	3	Tenant	1
J353	McIntyre, Donald	N hf 4	6	Owner	7
354	McIntyre, Duncan D.	N hf 4	6	LS	7
J355	McIntyre, Duncan	N hf 5	6	Owner	7
J 69	McKellar, William	Well. 1, 2, 3 & other prem.	2	Owner	1
92	McKellar, Peter	Kom S S, blk L, 1 and 18	2	Owner	1

Roll No.	NAME.	LOT.	Concession or Street.	Other Description.	P.O.
J311	McKellar, Donald	S hf 5 and other premises	5	Owner	1
J345	McKellar, Alexander	S hf 1	6	Owner	46
348	McKellar, John	N hf 1	6	Owner	7
349	McKellar, Daniel A.	N hf 1	6	L S	7
J317	McKinley, John	W hf 7	5	Owner	1
J169	McKinnon, Roderick	N pt 2	3	Owner	1
318	McLachlin, John	E hf 7	5	Joint O	1
J319	McLachlin, Donald	E hf 7	5	Joint O	1
J310	McLellan, Archibald	N hf 3	5	Owner	1
J313	McLellan, Arch D	S hf 6 and other premises	2	Owner	1
314	McLellan, Egbert	S hf 6 and other premises	2	L S	1
315	McLellan, David A.	S hf 6 and other premises	2	L S	1
76	McMurphy, Arch'd	Wellington 14, 15	2	Tenant	1
99	McMurphy, John	Kom S S, blk K, 10, 11, 12	2	Owner	1
J225	McTaggart, Donald	W pt 2	4	Tenant	1
J175	McTaggart, John	S pt 4	3	Owner	1
224	McTaggart, Lauchlin	N E $\frac{1}{2}$ 1 and other premises	4	Owner	15
86	Nash, John	Kom S S, blk 15, 9 and 10	2	Owner	1
J 19	Parsons, Walter	7 and 8	1	Joint O	1
J 20	Parsons, Kilbert	7 and 8	1	Joint O	1
84	Pender, Lawrence	Kom S S, blk S, 3, 4, 5, 6	2	Owner	1
102	Pender, Lawrence sr.	{ Kom S S, blk O, 10, 11, 12 and other premises }	2	Owner	1
J 5	Pfanner, James	pt 2 and 3	1	Tenant	1
J351	Pincombe, Richard	N hf 3	6	Owner	7
J350	Pincombe, George	N hf 2	6	Owner	7

POLLING SUB-DIVISION No. 2.

17

Roll No.	NAME.	LOT.	Concession or Street.	Other Description.	P.O.
182	Pinyon, Thomas	N E pt S $\frac{1}{2}$ 3 & other premises	3	Owner	1
188	Pope, Wm J.	S W pt 7	3	Tenant	1
110	Roadknight, Thomas	Kom S S, all blk 7 and 2	2	Owner	1
223	Robins, Lewen T.	N W quar 1	4	L S	1
J222	Robins, Walter T	N W quar 1	4	Owner	1
J 74	Robins, David	N W pt 4 and other premises	2	Owner	1
J125	Robinson, Francis	N W pt 6	2	Owner	1
126	Robinson, Robert	N E pt 6 and other premises	2	Owner	1
J127	Robinson, William	S pt N hf 7	2	Owner	1
72	Rowland, Lewis	Wellington W hf 29	2	Owner	1
J 15	Seabrook, Arthur	S pts 5 & 6 & other premises	1	Owner	1
J 17	Seabrook, Percy B	S pts 5 & 6 & other premises	1	Owner	1
J120	Shipley, John	N pt S hf 6 & other premises	2	Owner	1
J 75	Sinclair, John	Wellington 16, 31 32	2	Owner	1
356	Sinclair, Archibald	6 and other premises	6	Owner	1
357	Sinclair, Duncan	6 and other premises	6	L S	1
358	Sinclair, Lauchlin	6 and other premises	6	L S	1
359	Sinclair, Archibald R.	6 and other premises	6	L S	1
J362	Sinclair, Alexander	E hf 7 and other premises	6	Owner	1
J192	Small, Robert	E pt 7	3	Tenant	1
J 7	Smith, Angus	N E pt 3	1	Owner	1
J 8	Smith, David S.	N pt 4	1	Owner	1
9	Smith, David N	N pt 4	1	L S	1
88	Smith, Archibald	{ Kom S S, blk M 3, 4 and other premises }	2	Owner	1
J124	Smith, Allan M.	S pt 6	2	Owner	1

POLLING SUB-DIVISION No. 2.

Roll No.	NAME	LOT.	Concession or Street.	Other Description.	P.O.
187	Smith, James	Kom D S 7, 223 & other prem.		Owner	1
53	Spence, Smith	S pt 4	2	Owner	1
54	Spence, James	S pt 4	2	Tenant	1
J246	Stalwood, Charles	S W $\frac{1}{2}$ N E $\frac{1}{2}$ 9 & other prem	4	Owner	4
248	Stalwood, James B	S hf 8	4	L S	4
180	Steel, George	Kom D S, 1,2,3,109,110,111	2	Owner	1
181	Steel, Edward	Kom D S, 1,2,3,109,110,111	2	L S	1
J176	Steinhoff, Henry	S pt 4	3	Tenant	1
J 81	Sutherland, George	{Kom S S, blk R, 6, 7, 8 and other premises}	2	Joint T	1
J 82	Sutherland, Neil	{Kom S S, blk R, 6, 7, 8 and other premises}	2	Joint T	1
J 83	Sutherland, Henry	{Kom S S, blk R, 6, 7, 8 and other premises}		Joint T	1
90	Sutherland, James	{Kom. S S, blk M, 8, and other premises}	2	Owner	1
174	Stevens, John	N E cor S hf 4	3	Owner	2
108	Stilson, John	{Kom. S S, blk A, 9 to 16 inclusive}	2	Owner	1
332	Tuckey, John	S hf 5	5	Owner	12
333	Tuckey, Charles	S hf 5	5	Tenant	12
129	Turnbull, Thomas T	S pt 7, 8	2	Joint O	1
J130	Turnbull, John	S pt 7, 8	2	Joint O	1
J131	Turnbull, Robert B	S pt 7, 8	2	Joint O	1
96	Watson, William	Kom, S S, blk K, 13	2	Owner	1
247	Watson, James D	S hf 8	4	Owner	16
J194	Waugh, Edward	S E one-sixth 6, 8	3	Owner	1

Roll No.	NAME.	LOT.	Concession or Street.	Other Description.	P.O.
190	Welch, David	N E pt 6	3	Tenant	1
10	Wernham, Joseph	pt N E pt 4 & other premises	1	Owner	1
11	Wernham, Charles	{Kom. S S, blk H, 6, 7, 8 and other premises}	2	Tenant	1
J183	Woolcock, George	N E pt S hf 3 & other premises	3	Tenant	1

PART II.—Persons entitled to Vote at Municipal Elections ONLY.

303	Alway, Elizabeth	S pt 1, 2.	5	Owner	1
62	Beckwith, Mrs M A	{Wellington 4, 19, E hf 20 and other premises}	2	Owner	1
128	Campbell, Christina	N½ of N½ 7 & other premises	2	Owner	1
51	Cassidy, Sarah	S W cor 4	2	Owner	6
63	Chalmers, Mary	Wellington 36, 52.	2	Joint O	1
70	Corcoran, Lenticia	Wellington 28.	2	Owner	1
73	Ferguson, Jennie C	Wellington 30	2	Owner	1
49	Finley, Ann	2	2	Owner	1
107	Fonger, Mrs. Elizabeth	Komoka S S, blk G	2	Owner	1
112	Foster, Ann J	{Kom. S S, blk D, 1, 2 and other premises}	2	Owner	1
97	Hord, Sarah J	{Kom. S S, blk L, 5, 6, 7 and other premises}	2	Owner	1
93	Hume, Christina	E pt 6 and other premises	3	Owner	1
307	Kerr, Susan	S E pt 2	5	Owner	1
231	McArthur, Margaret	S W quar 4	5	Joint O	1
232	McArthur, Catherine	S W quar 4	5	Joint O	1
233	McArthur, Jessie	S W quar 4	5	Joint O	1

Roll No.	NAME.	LOT.	Concession or Street.	Other Description.	P.O.
61	McDonald, Jessiept E pt S hf 42Owner 1
5	McDougall, Magdalen	..pt 2 and 31Owner 1
171	McIntyre, Euphemia	..S cor 3 and other premises1Owner 1
117	McLachlin, FloraKomoka S S, blk F, 42Owner 1
89	Oliver, Mary AKomoka S S, blk M, 52Owner 1
94	Seaton, CatherineKom. S S, blk N, 3, 4, 5, 6, 7	..2Owner 1

PART III.—Persons entitled to Vote at Elections to the Legislative Assembly ONLY.

101	Calcut, Charles HKom. S S, blk K, 82Occupant 1
122	Crombie, David srG T Station, Komoka	W E 1
79	Lofthouse, Geo. MWellington 102W E 1
78	Mathewson, JamesWellington 272W E 1
118	McIntyre, Johnpt 21Occupant 1
121	Stilson, Hughpt 62Tenant	.. 1

Polling Sub-Division No 3,

Comprising lots number one to six, inclusive, in the seventh, eighth and ninth Concessions, and the south halves of the aforesaid numbers in the tenth Concession, and the north halves of lots number one to seven, inclusive, in the tenth Concession, and lots number one to seven, inclusive, in the eleventh, twelfth, and thirteenth Concessions.

PART I.—Persons entitled to Vote at BOTH Municipal Elections and Elections to the Legislative Assembly.

Roll No.	NAME.	LOT.	Concession or Street.	Other Description.	P.O.
J659	Ache, Joseph.....	S W pt 4	11.....	Owner....	7
J599	Atkins, Joseph	S hf N hf 1.....	10.....	Tenant ..	22
J784	Anderson, Hugh	N hf 3.....	13.....	Joint O ..	27
J785	Anderson, Wm A....	N hf 3.....	13.....	Joint O ..	27
J460	Barclay, Eli R.....	pt E pt 4, 5	8	Owner....	7
J665	Barclay, Albert E	N W ½ 7 and other premises ..	11.....	Tenant ..	27
J654	Barfett, Charles	N W pt 1	11.....	Owner....	22
J471	Bishop, David	pt W pt 5	8	Tenant ..	7
J776	Branton, William	N hf 1 and other premises....	13.....	Tenant ..	27
601	Brooks, Thomas	S pt S hf 2.....	10.....	Owner....	22
J542	Campbell, James.....	S hf 5	9	Owner....	7
J711	Campbell, Peter M....	N E part 3.....	12.....	Owner....	27
J783	Chlew, John.....	S hf 3	13.....	Tenant ..	27
791	Crawford, James.....	S hf 5	13.....	Joint O ..	27
792	Crawford, John	S hf 5	13.....	Joint O ..	27
598	Cutler, John	S pt 3 and other premises	10.....	Owner....	22
J600	Cutler, Jeremiah.....	S W pt 2	10.....	Owner....	15
J604	Cutler, Edwin	S pt 3 and other premises	10.....	Tenant ..	22
J411	Doan, Israel H.....	N hf 6.....	7	Tenant ..	7

Roll No.	NAME.	LOT.	Concession or Street.	Other Description.	P.O.
J408	Fletcher, Malcolm	N hf 5 and other premises	7	Owner	7
721	Fortner, Lewis	N W quar 6	12	Owner	8
723	Fortner, Henry	N hf 7	12	Owner	27
724	Fortner, Sherman	N hf 7	12	L S	27
J657	Fraser, Alexander	W hf 3	11	Owner	22
J658	Fraser, Henry	E hf 3	11	Owner	7
J480	Gray, Alexander	S pt 6	8	Owner	15
J597	Gray, Isaac M	S hf 1	10	Owner	22
J667	Hambly, William	S hf 7	11	Tenant	7
J666	Harris, Hiram	N E quar 7	11	Owner	27
J602	Harris, Benjamin B	N W pt 2 & other premises	10	Owner	22
J452	Hunt, Edward L	S W pt 2 & other premises	8	Owner	7
J453	Hunt, Aaron L	S E pt 1 & other premises	8	Tenant	7
J454	Ladell, Frederick M	N hf 2	8	Owner	7
455	Ladell, Wm F	N hf 2	8	L S	7
J409	Mitchell, John	S W quar 6	7	Owner	4
J712	Moore, William	S hf 4	12	Owner	27
531	McArthur, John	2 and other premises	9	Joint O	7
J532	McArthur, Dougal	2 and other premises	9	Joint O	7
466	McColl, Thomas	pt W pt 5	8	Owner	7
481	McGugan, Godfrey	S E pt 2 & other premises	8	Owner	7
J529	McGugan, Duncan	N pt 1	9	Owner	22
J405	McIntyre, Malcolm A.	S hf 5 and other premises	7	Owner	7
466	McIntyre, Peter M	S hf 5 and other premises	7	L S	7

POLLING SUB-DIVISION No. 3.

23

P.O.	Roll No.	NAME.	LOT.	Concession or Street.	Other Description.	P.O.
...	7	J457 McIntyre, John	S hf N W quar 4	8	Owner	7
...	8	J458 McKay, Alexander	N E pt 4	8	Owner	7
...	27	J459 McKay, Francis	N pt W 1/4 4 & other premises	8	Owner	7
...	27	535 McKay, Ellis	W pt 4	9	Joint O	3
...	22	536 McKay, Elson	W pt 4	9	Joint Q	3
...	7	J537 McKay, Nathan	E pt 4 and other premises	9	Owner	7
...	15	538 McKay, Urias A.	E hf 4	9	L S	7
...	22	539 McKay, Albert E	E hf 4	9	L S	7
...	7	718 McKay, John	S hf 6	12	Owner	27
...	7	J475 McKellar, Neil	pt N E hf 5	8	Owner	7
...	27	462 McKellar, Arch D	N W pt 5	8	Tenant	7
...	22	J396 McLean, Duncan sr	1 and other premises	7	Owner	7
...	7	397 McLean, Duncan jr	1 and other premises	7	L S	7
...	7	398 McLean, John	1 and other premises	7	L S	7
...	7	541 McLean, James	S cor 5	9	Owner	7
...	7	399 McLellan, John	E hf 2	7	Owner	7
...	7	J798 McLellan, Duncan	N E 1/4 7 and other premises	13	Owner	27
...	4	474 McNeil, James B.	pt W pt 5	8	Owner	7
...	27	J611 McPherson, John	S hf 4, 5	10	Owner	7
...	7	J477 McVicar, John	E hf 5 and other premises	8	Owner	7
...	7	478 McVicar, John A	E hf 5 and other premises	8	L S	7
...	7	716 Neff, Samuel	S hf 5, 7	12	Owner	33
...	7	717 Neff, Ambros	S hf 5	12	Tenant	27
...	22	J725 Neff, Emerson	S hf 5, 7	12	Tenant	27
...	7	603 Owens, Jenkin T.	S hf 2	11	Owner	26
...	7	J789 Owens, David R	N W pt 5	13	Owner	27

Roll No.	NAME.	LOT.	Concession or Street.	Other Description.	P.O.
J715	Patterson, Dougal	N hf 5	12	Owner	27
J786	Patterson, Neil	N hf 4	13	Owner	27
J788	Patterson, Duncan	S hf 4	13	Owner	27
J402	Paul, William	S hf 4	7	Owner	7
403	Paul, Dougal	N hf 4	7	Owner	7
404	Paul, Malcolm	N hf 4	7	L S	7
J400	Pincombe, John jr	S hf 3	7	Joint O	7
J451	Pincombe, John sr	W pt 1	8	Owner	22
J401	Pincombe, William	S hf 3	7	Joint O	7
J662	Post, Edwin	N hf 4 and other premises	11	Tenant	27
J661	Robinson, John	pt S pt 9	9	Tenant	15
J722	Schram, Burley	N W quar 6	12	Tenant	27
463	Shotwell, Zachariah P.	N W pt 5	8	Owner	7
456	Sinclair, Archibald	3	8	Owner	8
780	Smith, Leonard	S hf 2 and other premises	13	Owner	27
J781	Smith, Judson	N W quar 1	12	Tenant	27
J782	Smith, Burton	S pt 3	12	Tenant	27
608	Stoner, John	N hf 4	10	Owner	7
609	Stoner, Ephraim	N hf 4	10	L S	7
610	Stoner, Newton	N hf 4	10	L S	7
J708	Stoner, Ellis	N hf 2	12	Owner	27
709	Stoner, Martin	N hf 2	12	L S	27
J660	Trecharne, John	S E pt 4 and other premises	11	Owner	27
797	Trecharne, David	N W quar 7	13	Owner	27
J790	Trecharne, Thomas W.	N pt 5	13	Owner	27
467	Tuckey, George	pt W pt 5	8	Owner	7

POLLING SUB-DIVISION No. 3.

Roll No.	NAME.	LOT.	Concession or Street.	Other Description.	P.O.
479	Vail, Samuel	N cor 6	8	Owner	15
J612	Walters, David	N hf 5 and other premises	10	Owner	7
J613	Walters, Thaddeus	N hf 5 and other premises	10	Joint T	7
J614	Walters, Luther	S pt N $\frac{1}{2}$ 5 & other premises	11	Joint T	7
J793	Walters, Joseph	N hf 6	13	Joint O	27
J794	Walters, Isaac	N hf 6	3	Joint O	27
J705	Ward, Truman H.	S hf 1, 2	12	Owner	22
J706	Ward, Oliver D.	S hf 1, 2	12	Joint T	22
J707	Ward, Hyland B.	S hf 1, 2	12	Joint T	22
528	Wark, Thomas	S cor 1	9	Owner	22
J655	Woodward, Thomas	N pt 1, 2	11	Owner	22
J656	Woodward, Philip B.	N pt 1, 2	11	Tenant	22
J663	Woodward, Francis	N hf of N hf 5	11	Owner	27
J795	Zavitz, Abraham	S hf 6, 7	13	Owner	27
796	Zavitz, Isaac	S hf 6, 7	13	L S	27
J465	Zavitz, James	pt W hf 5	8	Owner	7
J468	Zavitz, Benjamin P.	W pt 5	8	Owner	7
J472	Zavitz, Elwood	pt W $\frac{1}{2}$ 5 & other premises	8	Owner	7
J476	Zavitz, Danic! M.	E pt W pt 5	8	Owner	7
J533	Zavitz, Jorum	W hf 3	9	Owner	7
J534	Zavitz, Alfred	E hf 3	9	Owner	7
540	Zavitz, Isaac	N hf 5	9	Owner	15
J615	Zavitz, Jonah	S W $\frac{1}{2}$ 6 and other premises	10	Owner	15
J605	Zavitz, Charles W	N W $\frac{1}{2}$ 7 and other premises	11	Owner	27
J606	Zavitz, John C.	N pt 3 and other premises	10	Owner	22
J616	Zavitz, Hugh W	S E quar 6	10	Owner	15

Roll No.	NAME.	LOT.	Concession or Street.	Other Description.	P.O.
J664	Zavitz, Ephraim	W hf 6 and other premises	11	Owner	7
J669	Zavitz, Elijah	N pt W pt 5 & other premises	8	Owner	7
J711	Zavitz, Albert	N W quar 3	12	Owner	27
714	Zavitz, Eliphlet	N hf of N hf 4	12	Owner	27
J778	Zavitz, David	S E quar 1	13	Owner	27
J777	Zavitz, Walter	S W quar 1	13	Owner	27
J779	Zavitz, John U.	N hf 2	13	Owner	27

PART II.—Persons entitled to Vote at Municipal Elections ONLY.

464	Campbell, Christina	pt W pt 5	8	Owner	7
410	Lindsay, Fanny	N hf 6	7	Owner	8
461	McKay, Mary	pt N pt 5	8	Owner	7
470	Webster, Sarah	pt W pt 5	8	Owner	7
713	Zavitz, Mary A	S hf of N hf 4	12	Owner	27
607	Zavitz, Christy Ann	N pt 7	10	Owner	22

PART III.—Persons entitled to Vote at Elections to the Legislative Assembly ONLY.

530	Atkinson, Frederick W.	pt 1	9	W E	22
473	Barelay, David	pt W hf 5	8	Tenant	7
787	Carson, Samuel W.	N hf 4	13	Occupant	7
469	Wyatt, John	pt W pt 5	8	Occupant	7
546	Zavitz, Noble J	N W pt 6	9	Occupant	15

Polling Sub-Division No 4,

Comprising north-half of Lot number eight in the sixth Concession, and the south halves of lots numbers seven and eight in the seventh Concession, and the north halves of lots numbers seven to fourteen, inclusive, in the seventh Concession, and the whole of the aforesaid numbers in the eighth and ninth Concessions, and the south halves of the aforesaid numbers in the tenth Concession, and the north halves of lots number eight to fourteen, inclusive, in the tenth Concession, and the whole of the last mentioned numbers in the eleventh, twelfth, and thirteenth Concessions.

PART I.—Persons entitled to Vote at BOTH Municipal Elections and Elections to the Legislative Assembly.

Roll No.	NAME.	LOT.	Concession or Street.	Other Description.	P.O.
719	Barclay, Joshua E	S W of 8	12	Owner	8
720	Barclay, Alvin E	S W pt 8	12	Tenant	7
7668	Barclay, John	N hf 8 and other premises	11	Owner	15
491	Barnes, James	S E cor N hf 8	8	Tenant	15
7811	Barr, Hugh	N hf 11 and other premises	13	Owner	31
7812	Barr, James	N W 1/4 12 and other premises	13	Tenant	31
7739	Bennett, James L	S hf 12	12	Tenant	21
7682	Briggs, Richard	S hf 14	11	Owner	24
683	Briggs, William	S hf 14	11	L S	24
684	Briggs, John	S hf 14	11	L S	24
7428	Brown, Archibald G	N hf 12	7	Owner	21
7628	Cameron, Donald	N hf 11, 13, 14	10	Joint O	21
7629	Cameron, Alexander	N hf 11, 13, 14	10	Joint O	21
7630	Cameron, John	N hf 11, 13, 14	10	Joint O	21
673	Cameron, Alexander	E hf 11	11	Owner	24
7674	Cameron, John	E hf 11	11	Tenant	24
7685	Cameron, Duncan	N hf 14 and other premises	11	Owner	24

Roll No.	NAME.	LOT.	Concession or Street.	Other Description.	P.O.
J429	Campbell, Peter A.	S E½ 10 and other premises	8	Joint O	21
J430	Campbell, John A	N hf 13	7	Joint O	21
J431	Campbell, Donald	N hf 13 and other premises	7	Joint O	21
J437	Campbell, Peter P	N W quar 14	7	Owner	21
J497	Campbell, Duncan H.	S W quar 10	8	Owner	21
J627	Campbell, John D	S hf 13 and other premises	10	Owner	21
J631	Campbell, Duncan A	S hf 14	10	Owner	21
J506	Carmichael, Hugh P.	N hf 13	8	Owner	21
J560	Carmichael, John	S hf 10 and other premises	9	Owner	15
J566	Carmichael, Peter	S hf 11 and other premises	9	Owner	21
J417	Caverhill, Walter A	N hf N hf 8	7	Owner	15
J623	Charlton, Joseph T.	pt N hf 9	10	Owner	15
821	Clampitt, George	S E quar 14	13	Owner	31
J822	Clampitt, William H.	S E quar 14	13	Tenant	31
484	Clare, Samuel	W cor 8	8	Owner	15
557	Cutler, Ellis	pt 9 and other premises	9	Owner	15
J558	Cutler, William A.	pt 9 and other premises	9	Tenant	15
J622	Cutler, Amos	S hf 9, 10	10	Owner	15
J735	Daniels, John	S hf 10	12	Owner	27
J807	Daniels, Thomas	N hf 10	13	Owner	27
485	Degnire, Octave	pt W cor 8	8	Owner	15
492	Delamote, Andrew	N cor 8	8	Owner	15
J681	Dewar, John D.	N hf 13	11	Owner	31
J806	Dewar, Peter	S hf 10	13	Owner	27
J808	Dewar, Archibald	S hf 11, 12	13	Owner	31
J809	Dewar, Peter A.	S hf 11, 12	13	Joint T	31
J810	Dewar, Donald	S hf 11, 12	13	Joint T	31

POLLING SUB-DIVISION No. 4.

Roll No.	NAME.	LOT.	Concession or Street.	Other Description.	P.O.
J814	Gillis, Archibald.	N hf 13 and other premises	13.	Owner	31
J421	Graham, Peter A.	N hf 10	7	Owner	21
J502	Graham, Neil A	S cor 13	8	Owner	21
J505	Graham, Dougal A.	S hf 13 and other premises	8	Owner	21
J507	Graham, Duncan A P.	S hf 14	8	Owner	21
570	Graham, Peter	S hf 13 and other premises	9	Owner	21
571	Graham, Archibald J.	S hf 13 and other premises	9	L S	21
J572	Graham, Peter J.	N hf 12 and other premises	10.	Owner	21
575	Graham, Duncan P.	pt S W pt 13 and other prem.	8	Joint O	21
J576	Graham, Duncan jr.	N hf 13 and other premises	9	Joint O	21
728	Graham, John	S hf 9	12.	Owner	27
J729	Graham, George	S hf 9	12.	Tenant	27
361	Gray, Malcolm	S hf 7 and other premises	8	Owner	15
490	Gray, Newton J	S hf 7	8	L S	15
813	Gray, Archibald	N W cor 13	13.	Owner	31
J578	Henderson, Hugh	N hf 14 and other premises	9	Owner	24
671	Henderson, John	10 and other premises	11.	Owner	15
419	Hilliard, Samuel	pt S hf N hf 8	7	Tenant	4
J496	Hillis, James	N hf 9	8	Tenant	15
J799	Hodgins, Samuel R.	S W quar 8	13.	Owner	27
730	Hunter, Robert	N hf 9 and other premises	12.	Owner	27
J737	Hunter, William	S E quar 11	12.	Owner	27
J802	Jenkins, Benjamin	N cor 8	13.	Owner	27
J736	Lamont, Archibald sr.	N hf 11	12.	Owner	27
741	Lamont, Peter	N hf 12	12.	Owner	34

Roll No.	NAME.	LOT.	Concession or Street.	Other Description.	P.O.
678	Leng, Robert	S hf 13	11	Owner	21
679	Leng, George	S hf 13	11	L S	21
800	Lewis, William	S E quar 8	13	Owner	39
805	Lumby, Philip	N pt 9	13	Owner	27
551	Marsh, Jacob	S pt 7, 8	9	Owner	15
553	Marsh, Edgar J	S pt 8	9	H	15
554	Marsh, Elihu	E pt 7 and other premises	9	Owner	15
561	Mitchell, Peter sr	N hf 10 and other premises	9	Owner	15
562	Mitchell, Alexander	N hf 10 and other premises	9	L S	15
563	Mitchell, Daniel	N hf 10 and other premises	9	L S	15
564	Mitchell, Robert	N hf 10 and other premises	9	L S	15
565	Mitchell, Peter jr	N hf 10 and other premises	9	L S	15
583	Muma, Christian	N pt 8 and other premises	8	Owner	15
589	Muma, Michael K	N pt 8 and other premises	8	Joint O	15
733	McAllister, Archibald	S hf 12	12	Owner	21
744	McArthur, Lauchlin	S pt N $\frac{1}{2}$ 7 and other premises	7	Owner	7
748	McArthur, Malcolm	N hf 9 and other premises	7	Owner	4
676	McBain, John	S hf 12	11	Income	21
743	McCallum, John	S pt 13 and other premises	12	Owner	24
744	McCallum, D Francis	S pt 13 and other premises	12	L S	24
745	McCallum, Walter S	S pt 13 and other premises	12	L S	24
746	McCallum, Dougal	S hf 14	12	Owner	24
731	McColl, Duncan	N hf 8, 10	12	Joint O	27
732	McColl, John	N hf 8, 10	12	Joint O	27
733	McColl, Donald	N hf 8, 10	12	Joint O	27
734	McColl, Peter	N hf 8, 10	12	Joint O	27

POLLING SUB-DIVISION No. 4.

31

P.O.	Roll No.	NAME.	LOT.	Concession or Street.	Other Description.	P.O.
...21	J820	McCull, John	S W quar 14	13	Owner	31
...21	J364	McCullom, Robert L	N pt 8	6	Owner	7
...39	804	McDougall, John	N W pt 9 and other premises	13	Owner	27
...27	500	McIntyre, Nichol	S E pt 12	8	Owner	21
...15	J499	McIntyre, Hector	E pt 12	8	Joint O	21
...15	J498	McIntyre, Peter D	W pt 12	8	Joint O	21
...15	503	McIver, William	S W pt 13	8	Owner	25
...15	J416	McKinlay, Donald sr.	S W 1/4 8 and other premises	7	Owner	4
...15	J493	McLean, Theophilus	S hf 9	8	Owner	15
...15	494	McLean, John L	S hf 9	8	L S	15
...15	365	McVicar, James	N E pt 8	6	Joint O	4
...15	J366	McVicar, John	N E pt 8	6	Joint O	4
...15	J486	McVicar, Peter	S hf 8	8	Owner	15
0...15	487	McVicar, Neil	S hf 8	8	L S	15
...21	547	Nagle, Lawrence	W pt 7	9	Owner	15
...7	567	Paul, William sr.	N hf 11	9	Owner	7
...4	J568	Paul, Charles A	N hf 11	9	Tenant	15
e...21	J801	Perry, John	N pt N hf 8	13	Owner	27
...24	625	Quirrie, James	S E quar 11	10	Tenant	28
...24	J618	Salsbury, James H	S E quar 7	10	Owner	15
0...27	619	Salsbury, John	S E quar 7	10	L S	15
0...27	J508	Scott, John	N hf 14 and other premises	8	Joint O	21
0...27	J509	Scott, George	N hf 14 and other premises	8	Joint O	21
0...27	548	Scott, Elijah	pt S pt 7	9	Owner	15

Roll No.	NAME.	LOT.	Concession or Street.	Other Description.	P.O.
3675	Scott, William	S hf 12	11	Owner	21
412	Shotwell, William	N pt 7	7	Owner	15
3413	Shotwell, Thos H.	N pt 7	7	Tenant	15
3573	Simmons, Charles M.	S hf 12 and other premises	10	Owner	21
569	Smith, John A.	pt S pt 12	9	H.	21
749	Stewart, Colin	S hf N hf 13, 14	12	Tenant	26
550	Thomas, James R.	pt S pt 7	9	Owner	15
3415	Waugh, John	S hf 7	7	Owner	4
3364	White, Duncan	N corner 8	6	Owner	4
3555	Wilson, William P.	S W pt 8 and other premises	9	Tenant	15
726	Wilson, Thomas	S E pt 8	12	Owner	15
3727	Wilson, Fernando	S E pt 8	12	Tenant	15
3482	Wood, John T.	E pt 7 and other premises	8	Owner	15
543	Zavitz, Daniel	S W cor 7 & other premises	9	Owner	15
544	Zavitz, Edgar M.	S W cor 7 & other premises	9	L S	15
545	Zavitz, Charles A.	S W cor 7 & other premises	9	L S	15
552	Zavitz, Edmund H.	pt S pt 7	9	Owner	15
3620	Zavitz, Samuel P.	S W quar 7, 8	10	Owner	15
612	Zavitz, George O.	S E quar 8	10	Owner	15
3670	Zavitz, Eugene	N pt 9	11	Tenant	15
3803	Zavitz, Jonah	S hf 9 and other premises	13	Owner	27

PART II.—Persons entitled to Vote at Municipal Elections ONLY.

423	Carmichael, Isabella	N hf 11 and other premises	7	Owner	21
556	Cutler, Mrs Carrie	S E pt 9	9	Owner	15
495	Hume, Mary	N hf 9	8	Owner	23

POLLING SUB-DIVISION No. 4.

Roll No.	NAME.	LOT.	Concession or Street.	Other Description.	P.O.
672	Lloyd, Nancy	W hf 11	11	Owner	15
748	Marshall, Mary	S hf N hf 13, 14	12	Owner	26
504	Munro, Margaret	pt S W pt 13	8	Owner	21
549	McKay, Ann S	pt S pt 7	9	Owner	15
617	Salsbury, Margaret	S E quar 7	10	Joint O	15

PART III.—Persons entitled to Vote at Elections to the Legislative Assembly ONLY.

626	Cameron, Lauchlin	S hf 12	10	W E	21
680	Hicks, Joseph	pt S hf 13	11	W E	24
624	Livingston, Archibald	N E quar 10	10	Occupant	15
677	McGugan, John	12	11	Occupant	24
483	McVicar, James P	N E pt 7	8	W E	15

Polling Sub-Division No 5,

Comprising the remaining part of the said township of Lobo not hereinbefore described.

PART I.—Persons entitled to Vote at BOTH Municipal Elections and Elections to the Legislative Assembly.

Roll No.	NAME.	LOT.	Concession or Street.	Other Description.	P.O.
J637	Allen, Robt E	S hf 17 and other premises	10	Owner	24
J595	Attwood, Adolphus C.	S hf 20 and other premises	9	Owner	20
527	Ball, William S.	gore 20	8	Income	20
J641	Barelay, Arthur F	N pt S hf 18	10	Owner	24
642	Barelay, William A.	N pt S hf 18	10	Tenant	24
636	Barnes, John	N E pt 18	10	Owner	8
J652	Brettell, Thomas	N pt 21, 22	10	Owner	30
653	Brettell, George	N pt 21, 22	10	L S	30
J501	Cameron, John D.	N hf 17	8	Owner	20
J633	Cameron, John L.	N hf 15	10	Joint O	24
J634	Cameron, Alex L.	N hf 15	10	Joint O	24
J686	Cameron, Colin	N W quar 15	11	Tenant	24
J582	Campbell, Dunean W.	S hf S hf 16	9	Joint O	24
J583	Campbell, John	S hf S hf 16	9	Joint O	24
J584	Campbell, Dunean	N pt 16	9	Joint O	24
J585	Campbell, James	N pt 16	9	Joint O	24
J586	Campbell, Alexander	S hf 17	9	Owner	24
J587	Campbell, Peter	N hf 17	9	Owner	24
590	Campbell, Robert	N hf 18	9	Owner	24

POLLING SUB-DIVISION No. 5.

Roll No.	NAME.	LOT.	Concession or Street.	Other Description.	P.O.
J632	Campbell, Malcolm	S hf 15	10	Tenant	24
J446	Caverhill, Wm H	E pt 17 and other premises	7	Owner	20
J447	Caverhill, Thomas W	N hf 18	7	Owner	20
J449	Caverhill, William A	N pt gore 19	7	Owner	20
514	Caverhill, Thomas	S hf 17 and other premises	8	Owner	20
J515	Caverhill, Edward T	S hf 17 and other premises	8	Tenant	20
J635	Charlton, Edward	N hf 17 and other premises	10	Owner	24
699	Charlton, William	S hf 20 and other premises	11	Owner	24
J701	Charlton, George	S hf 20	11	Tenant	24
J700	Charlton, Edward W	S hf 21	11	Tenant	24
J649	Cochrane, John	S hf 19	10	Owner	24
825	Dewar, John M	N hf 16	13	Owner	31
J519	Dixon, George	W pt 19	8	Owner	20
J520	Dixon, John	W pt 19	8	Tenant	20
J579	Forbes, John	N hf 15	9	Joint O	24
J580	Forbes, James A	N hf 15	9	Joint O	24
J517	Fraser, Donald	N hf 18 and other premises	8	Joint O	20
J518	Fraser, Archibald	S hf 18 and other premises	8	Joint O	20
690	Gibson, Thomas	N E pt 15	11	Owner	24
J691	Gibson, James	N E pt 15	11	Tenant	24
756	Gibson, Richard sr	N hf 18	12	Joint T	30
757	Gibson, John G	N hf 18	12	Joint T	30
758	Gibson, Richard jr	N hf 18	12	L S	30
759	Gibson, Thomas	N hf 18	12	L S	30
823	Gillis, Neil	S hf 15	13	Joint O	30

Roll No.	NAME	LOT.	Concession or Street.	Other Description.	P.O.
J824	Gillis, John N	S hf 15	13	Joint O	30
J510	Graham, Donald L	15	8	Owner	21
588	Hayes, Thomas	S hf 18	9	Joint O	20
J589	Hayes, John	S hf 18	9	Joint O	20
650	Headley, James	S hf 21	10	Owner	24
J651	Headley, William	S hf 21	10	Tenant	24
J577	Henderson, Charles	S hf 16 and other premises	10	Joint O	24
647	Hord, James	S pt 20	10	Owner	29
J511	Johnson, Donald	S hf 16 and other premises	8	Owner	21
513	Johnson, Hugh D	N E pt 16 & other premises	8	Owner	8
J512	Johnson, Archibald	N W pt 16	8	Owner	21
J835	Johnston, Alcxander	N hf 20	13	Owner	37
848	Layng, Michael	pt gore 25	13	O & T	38
J639	Marsh, William	pt N pt S hf 18	10	Tenant	24
J832	Marshall, Finlay	N hf 19	13	Owner	37
J774	Marsh, Philip R	S pt gore 24	12	Owner	38
640	Miller, David	S pt N hf 18	10	Owner	24
521	McBean, William sr	E pt 19	8	Owner	20
J522	McBean, William jr	E pt 19	8	Joint T	20
J523	McBean, Duncan	E pt 19	8	Joint T	20
J693	McClurg, Henry	N hf 16	11	Owner	24
J834	McClurg, Arthur	S hf 19 and other premises	13	Joint O	37
J833	McClurg, David	S hf 20 and other premises	13	Joint O	37

POLLING SUB-DIVISION No. 5.

Roll No.	NAME.	LOT.	Concession or Street.	Other Description.	P.O.
J840	McClurg, William	N hf 22	13	Owner	37
J826	McDougall, Allan	S hf 16, 17	13	Owner	30
827	McDougall, John	S hf 16, 17	13	L S	30
836	McEwen, Donald	S hf 21	13	Owner	37
J837	McEwen, John D.	S hf 21	13	Tenant	37
817	McEwen, John	N hf 15, 14	13	Owner	37
838	McEwen, Hugh J	N hf 21	13	Tenant	37
818	McEwen, John J	N hf 15, 14	13	L S	37
819	McEwen, Donald J	N hf 14, 15	13	L S	37
J839	McEwen, Hugh D	S hf 22	13	Owner	37
J591	McIntosh, John	S hf 19	9	Owner	20
592	McIntosh, William	S hf 19	9	L S	20
J593	McIntosh, William	N hf 19 and other premises	9	Owner	24
J828	McLachlan, John	N hf 17	13	Owner	31
J740	McLellan, John	N $\frac{1}{2}$ N $\frac{1}{2}$ 16 and other premises	12	Owner	31
J765	Noyes, William G	N hf 20	12	Tenant	30
644	Oliver, William sr	N hf 19 and other premises	10	Joint O	24
J645	Oliver, John	N hf 19 and other premises	10	Joint O	24
646	Oliver, William jr	N hf 19 and other premises	10	L S	24
J775	O'Neil, John T	N pt gore 24	12	Owner	38
J697	Parker, William	N hf 19	11	Owner	30
J754	Parker, Edward	N hf 17	12	Owner	30
755	Parker, John	N hf 18	12	Owner	35
J764	Parker, Thomas	N hf 20	12	Owner	26
766	Patterson, Andrew	S hf 20	12	Owner	30

Roll No.	NAME.	LOT.	Concession or Street.	Other Description.	P.O.
J767	Patterson, James.....	S hf 20	12.....	Tenant	30
J841	Philips, Daniel.....	N W quar 23.....	13.....	Owner	37
J842	Philips, Joseph.....	N E quar 23.....	13.....	Owner	37
524	Robson, John W.....	pt gore 20.....	8	Owner	20
525	Robson, William T.....	pt S pt gore 20.....	8	Tenant	20
J526	Robson, Arthur.....	N pt gore 20	8	Owner	20
J770	Robson, Robert.....	N hf 22	12.....	Owner	37
771	Robson, Joseph H.....	N hf 22	12.....	L S	37
J772	Robson, William B.....	N hf 23 and other premises ..	12.....	Owner	38
509	Robson, George C.....	S hf 18	13.....	Owner	30
J844	Ross, John.....	S hf 23	13.....	Tenant	37
J596	Scott, Thomas B.....	N pt gore 21.....	9	Owner	20
687	Scott, Andrew D.....	S hf 16	11.....	Owner	32
688	Scott, John W.....	S pt 15.....	11.....	Owner	32
J441	Shanklin, Thomas.....	N hf 16	7	Owner	20
638	Shipley, James C.....	pt N pt S hf 18.....	10.....	Owner	37
J702	Shipley, John T.....	N hf 21	11.....	Owner	30
J703	Shipley, Lionel E.....	22	11.....	Owner	30
J704	Shipley, John D.....	gore 23	11.....	Owner	30
J845	Siddall, John W.....	W hf 24	13.....	Owner	37
846	Siddall, Joseph.....	N pt 24, 25.....	13.....	Joint O	38
J847	Siddall, Robert H.....	pt 24, 25.....	13.....	Joint O	38
443	Simpson, William.....	N W pt 17.....	7	Owner	20
J445	Simpson, John.....	S W pt 17	7	Owner	20
444	Simpson, William jr.....	N W pt 17.....	7	L S	20
J689	Sinker, Alfred.....	S pt 16.....	11.....	Tenant	24

Roll No.	NAME.	LOT.	Concession or Street.	Other Description.	P.O.
J580	Smith, John	S hf 15	9	Owner	21
J750	Squires, Richard	S hf 16 and other premises	12	Owner	24
751	Squires, William	S hf 16 and other premises	12	LS	24
752	Squires, John	S hf 16 and other premises	12	LS	24
J831	Stewart, James	N hf 18	13	Tenant	37
J694	Stonehouse, Egerton R.	S hf N W quar 17	11	Owner	24
J698	Thirlwall, Arthur I.	N hf 20	11	Owner	30
761	Thirlwall, Arthur	E hf 19 and other premises	12	O & J O	30
J762	Thirlwall, Isaac	S hf 22 and other premises	12	Joint O	30
J769	Thirlwall, Thomas	E hf 21	12	Owner	30
763	Thirlwall, Christopher	E hf 19	12	LS	30
J594	Tindley, Richard	N E quar 20	9	Owner	24
J696	Walker, Joseph	N hf 18 and other premises	11	Owner	30
J760	Walker, Isaac	S hf 18 and other premises	12	Owner	30
J747	Wilson, George	S hf 15	12	Owner	24

PART II.—Persons entitled to Vote at Municipal Elections ONLY.

516	Fraser, Mary	18	8	Joint O	20
768	Shiple, Debra	W hf 21	12	Owner	30

PART III.—Persons entitled to Vote at Elections to the Legislative Assembly ONLY.

648	Avery, George	S pt 20	10	W E	20
643	Charlton, R Wesley	pt S hf 19	10	Occupant	24
695	Laidlaw, Alexander	S pt 19	11	Occupant	24
849	Maxfield, Charles	pt E hf 24	13	Occupant	37
442	Root, John	pt N pt 14	7	Occupant	21
692	Root, John	pt S pt 16	11	Occupant	11

I, E. R. BARCLAY, Clerk of the Municipality of Lobo, in the County of Middlesex, do hereby certify that parts one and three of the within list constitute a correct list for the year 1888, of all persons appearing by the last revised assessment roll of the said Municipality to be entitled to vote at elections for members of the Legislative Assembly; and that parts one and two constitute a correct list for said year of all persons appearing by the said roll to be entitled to vote at Municipal Elections in said Municipality; and I do also certify that the aggregate number of names of persons upon said list who are qualified to serve on Juries is four hundred and thirty five (435); and I hereby call upon all electors to examine the said list, and if any omissions or other errors are perceived therein, to take immediate proceedings to have the said errors corrected according to law.

Dated this 4th day of August, 1888.

E. R. BARCLAY,
Clerk of the aforesaid Municipality of Lobo,
Poplar Hill P. O.

04401120601872245

of Mid-
stitute a
essment
of the
or said
unicipal
mber of
undred
ist, and
eedings

obo,
ll P. O.

0940112060121245

The Sheriff shall immediately, upon the receipt of his copies, cause one of them to be posted up in a conspicuous place in the Court House ; the Clerk of the Peace, upon the receipt of his copies, shall cause one of them to be posted in a conspicuous place in his office ; every Public or Separate School Head Master or Mistress shall in like manner post up one of his or her copies on the door of the School House and every Postmaster shall post up one of his copies in his Post Office.—39 Vic. Chap. 11, Sec. 2.

